



CONGREGATIONAL LIBRARY
BOSTON, MASSACHUSETTS

3.61

P.F.

936 102



Digitized by the Internet Archive
in 2010 with funding from
Boston Regional Library System

17-51

MASSACHUSETTS
CONGREGATIONAL
CONFERENCE and
MISSIONARY
SOCIETY

1936

MINUTES AND REPORTS

WITH THE STATISTICS

GARDNER, MAY 18, 19, 20, 1936

THE BOARD OF MINISTERIAL AID

OFFICERS.—*President*, Arthur H. Wellman, Topsfield; *Secretary*, Mr. John Albee, Swampscott; *Treasurer*, Rev. Oliver D. Sewall, 14 Beacon Street, Boston.

EXECUTIVE COMMITTEE. — Rev. Oliver D. Sewall, Rev. John H. Quint, Rev. Austin Rice.

All applications for aid should be sent to Rev. Oliver D. Sewall, 14 Beacon Street, Boston.

Should any one desire to leave a legacy in aid of the benevolent work of this board, the following form of bequest will be sufficient:

I give and devise to The Board of Ministerial Aid, incorporated under the laws of Massachusetts, for the charitable uses and purposes of said Corporation.....

Gifts are needed from living donors.

Agreement has been made between the Board of Ministerial Aid and the Congregational Board of Ministerial Relief by which the National Board places at the disposal of the State Board such money as is needed for the payment of its grants. The Congregational Board of Ministerial Relief receives a portion of the percentage of contributions assigned to the National Home Boards.

MASSACHUSETTS
CONGREGATIONAL CONFERENCE
AND
MISSIONARY SOCIETY

1936

MINUTES OF THE 137th ANNUAL MEETING

WITH THE STATISTICS

GARDNER, MAY 18, 19, 20, 1936

THE JORDAN & MORE PRESS
BOSTON

NOTICES

All communications should be addressed to the Massachusetts Congregational Conference and Missionary Society, Room 611, 14 Beacon Street, Boston.

All missionary contributions should be sent to Oliver D. Sewall, Treasurer, 14 Beacon Street, Boston.

According to the vote of the Conference, contributions for the year 1936 are divided as follows, unless the Treasurer is otherwise instructed by the contributing church:

American Board	41.00%
National Home Boards	42.50%
Council for Social Action	2.50%
Mass. Cong'l Conference and Missionary Society	13.00%
Boston Seaman's Friend Society	1.00%

Checks should be made payable to Oliver D. Sewall, Treasurer.

It is recommended and earnestly requested that church treasurers remit quarterly in January, April, July and October such funds as are in hand, and that the final remittance for each calendar year be sent before January 10, if credit it desired in the next Year-Book.

Honorary Life Membership in the Massachusetts Congregational Conference and Missionary Society may be secured by a gift of thirty dollars, by a church or individual. Gifts made at different dates within the limits of any one fiscal year may be applied to Honorary Life Membership, if the wish for such application is expressed when the gifts are made.

Copies of the Act of Incorporation may be had on application to 14 Beacon Street, Boston.

The churches are requested to contribute through the treasurers of their Associations for the expenses of the Conference a sum equivalent to thirteen cents for each member, based upon the *total* membership of January 1, 1936, and the treasurers of the Associations are requested to forward the amounts as soon as possible to Oliver D. Sewall, Treasurer, 14 Beacon St., Boston.

The "Minutes" are sent to the churches by direction of the Conference, with distribution of one copy to every minister, one to every church clerk, one to every Conference official or committee member, one to each local Association official named within, and one to every life member of the Massachusetts Home Missionary Society. As long as the edition lasts, other copies may be secured by Massachusetts Congregationalists without charge, and by others for twenty-five cents, upon application to the Secretary, Rev. Alfred V. Bliss, 14 Beacon St., Boston. It is suggested that every church preserve a copy of the "Minutes" with its other records.

CONTENTS

PART I REPORTS

	PAGE
Officers 1936-1937	4
Committees, 1936-1937	6
Board of Pastoral Supply	11
Past Annual Meetings	11
Next Annual Meeting	11
Minutes of the Meeting of 1936	12
Report of the President	33
Report of the Secretary	42
Necrology	49
Report of the Treasurer	52
Report of the Auditor	64
Report on Allotment Account	65
Bequests	65
Trust Funds, Conditional Gifts	66
Congregational Union of Springfield	67
Worcester City Missionary Society	67
Grants from the Conference	68
Statistics of Aided Churches	69
Reports of Boards and Committees	77

PART II STATISTICS

Explanatory	1
Statistics of the Churches, 1935	2
Summaries: I. People	18
II. Finances	19
III. Continued Table of Summaries	20
Church Clerks	21
Associations of the Churches	26
Ministerial Standing	33
Ministerial Record for 1935-1936	47
Alphabetical List of Ministers	49
" " " Licentiates	57
" " " Pastors not Congregationalists	57
" " " Church Assistants	58
By-lays of the Conference	59

MASSACHUSETTS CONGREGATIONAL
CONFERENCE AND MISSIONARY SOCIETY

Incorporated 1808

Office: Room 611, 14 Beacon St., Boston, Mass.

EXECUTIVE STAFF

PRESIDENT

REV. RALPH M. TIMBERLAKE

PRESIDENT EMERITUS

REV. FREDERICK HARLAN PAGE

SECRETARY

REV. ALFRED V. BLISS

TREASURER

REV. OLIVER D. SEWALL

FIELD SECRETARY

REV. GEORGE A. TUTTLE

SECRETARY OF WOMAN'S WORK

MRS. MARY R. CARVER

YOUNG PEOPLE'S SECRETARY

MRS. MANLEY F. ALLBRIGHT

MASSACHUSETTS CONGREGATIONAL
CONFERENCE AND MISSIONARY SOCIETY

MODERATOR

Judge WILBUR E. ROWELL, Lawrence

VICE-MODERATOR

Rev. CLARENCE E. HELLENS, Fall River

RECORDING SECRETARY

Rev. WILLIAM L. BOICOURT, Shirley

CHAIRMAN OF DEPARTMENT OF WOMAN'S WORK

Mrs. ETHELBERT V. GRABILL, Jamaica Plain

VICE-CHAIRMAN OF DEPARTMENT OF WOMAN'S WORK

Mrs. ROBERT P. TRASK, Lexington

TRUSTEES

FOR YEAR BEGINNING MAY, 1936

Chairman

Mr. THOMAS TODD

Term expires May, 1937

Rev. THEODORE BACHELER	South Hadley Falls
Mrs. KENNETH W. FORMAN	Danvers
Rev. PAUL G. MACY	Worcester
Mrs. AMBERT G. MOODY	Northfield
Mr. EDWARD W. SHERMAN	New Bedford
Mr. THOMAS TODD	Concord

Term expires May, 1938

Rev. HUGH PENNEY, Andover Association . . .	Lowell
Rev. LEONARD C. NIGHTWINE, Barnstable Association	Falmouth
Mr. FREDERICK C. TOBEY, Berkshire South Association	West Stockbridge
Mr. LEONARD B. CAMPBELL, Brookfield Association	Ware
Mrs. CLIFTON JOHNSON, Hampshire Association	Hadley
Mrs. FRANCIS L. COOPER, Pilgrim Association . .	Brockton
Mr. ARTHUR W. DAVIS, Member at Large . . .	Waban

Term expires May, 1939

Rev. JOHN GRATTON, Berkshire North Association	Pittsfield
Rev. ERNEST L. BAKER, Essex North Association	Amesbury
Mr. JOHN C. HULL, Middlesex Union Association	Leominster
Dr. ARTHUR L. MILES, Suffolk North Association	Cambridge
Mrs. HERBERT B. COLE, Woburn Association . .	Melrose
Mr. ROY A. HOVEY, Member at Large	Wakefield
Judge WILBUR E. ROWELL, Member at Large . .	Lawrence

Term expires May, 1940

Rev. G. EDGAR WOLFE, Middlesex-Mendon Association	Milford
Rev. ALFRED J. BARNARD, Suffolk South Association	Roslindale
Mr. HOLLEY A. WILKINSON, Suffolk West Association	Needham
Mrs. DAVID FINDLAY, Worcester North Association	Athol
Mrs. W. S. SCHUSTER, Worcester South Association	East Douglas
Mr. BURTON S. FLAGG, Member-at-Large . . .	Andover

COMMITTEES OF THE BOARD OF TRUSTEES

Aided Churches

Rev. ALFRED J. BARNARD, 55 Arborough Road, Roslindale
Mrs. KENNETH W. FORMAN, 142 Holten Street, Danvers
Rev. JOHN GRATTON, 130 Wendell Avenue, Pittsfield
Mr. JOHN C. HULL, Leominster
Mrs. AMBERT G. MOODY, East Northfield
Rev. LEONARD S. NIGHTWINE, Falmouth
Mr. FREDERICK C. TOBEY, West Stockbridge
Mr. HOLLEY A. WILKINSON, 67 Mayo Avenue, Needham

Finance

Mr. LEONARD B. CAMPBELL, Ware
 Mr. ARTHUR W. DAVIS, Waban, 45 Milk St., Boston
 Mr. BURTON S. FLAGG, School Street, Andover
 Mr. ROY A. HOVEY, 50 Park Avenue, Wakefield
 Judge WILBUR E. ROWELL, Bay State Building, Lawrence
 Mr. EDWARD W. SHERMAN, 61 Cottage Street, New Bedford
 Mr. THOMAS TODD, Concord, 14 Beacon St., Boston

General Conference

Rev. THEODORE BACHELER, 35 Bardwell Street, South Hadley Falls
 Mrs. FRANCIS L. COOPER, 26 South Street, Brockton
 Mrs. DAVID FINDLAY, 142 High Street, Athol
 Mrs. ETHELBERT V. GRABILL, 16 Aldworth Street, Jamaica Plain
 Mrs. CLIFTON JOHNSON, Hadley
 Mr. THOMAS TODD, Concord, 14 Beacon St., Boston
 Rev. G. EDGAR WOLFE, Milford

Missions and Apportionment

Rev. ERNEST L. BAKER, 380 Main Street, Amesbury
 Mrs. HERBERT B. COLE, 124 Trenton Street, Melrose
 Mrs. ETHELBERT V. GRABILL, 16 Aldworth Street, Jamaica Plain
 Rev. PAUL G. MACY, 790 Main Street, Worcester
 Dr. ARTHUR L. MILES, 12 Magazine Street, Cambridge
 Rev. HUGH PENNEY, 17 Belmont Street, Lowell
 Mrs. W. S. SCHUSTER, East Douglas
 Mrs. ROBERT P. TRASK, 2118 Massachusetts Avenue, Lexington

EXECUTIVE COMMITTEE OF THE DEPARTMENT OF WOMAN'S WORK
 1936-1937

Chairman, Mrs. ETHELBERT V. GRABILL, 16 Aldworth Street, Jamaica Plain
Vice-Chairman, Mrs. ROBERT P. TRASK, 2118 Massachusetts Avenue, Lexington
Clerk, 1938, Mrs. LYMAN G. SMITH, 51 Mapleton Street, Brighton

Miss RACHEL BLAIR, 66 School Street, Springfield
 Mrs. EDWARD C. CAMP, 25 Garfield Street, Watertown
 Mrs. KENNETH W. FORMAN, 142 Holton Street, Danvers
 Mrs. AMBERT G. MOODY, East Northfield, Mass.
 Mrs. FRANCIS L. COOPER, 26 South Street, Campello
 Mrs. VAUGHAN DABNE, 128 Institution Avenue, Newton Centre
 Mrs. CLIFTON JOHNSON, Hadley, Mass.
 Mrs. HERBERT B. COLE, 124 Trenton Street, Melrose
 Miss RACHEL SNOW, Pin Oak Way, Falmouth
 Mrs. EDWARD M. CONDIT, Lee
 Mrs. LYMAN R. ALLEN, Beech Street, Framingham
 Mrs. DAVID FINDLAY, 142 High Street, Athol
 Mrs. WALTER S. SCHUSTER, East Douglas

CHAIRMEN OF STANDING COMMITTEES

- Box Work*—Miss AMELIA J. BURRILL, 799 Broadway, South Boston
South Boston 2327
Education—Mrs. BENJAMIN C. LANE, 28 Maxfield Street, West Rox-
bury Parkway 0944-W
Public Meetings—Mrs. MORTON DUNNING, 31 Glen Road, Wellesley
Hills Wellesley 1141
Social Relations and Christian Citizenship—Mrs. RICHARD FULLER,
256 Beacon Street, Brookline Kenmore 7959

DISTRICT PRESIDENTS

- Andover*—Mrs. J. C. MILLS, Chelmsford
Barnstable—Mrs. CARL SCHULTZ, Hyannis
Berkshire—Mrs. GEORGE W. ANDREWS, 92 Central Avenue, Dalton
Essex North—Mrs. HAROLD BUXTON, 8 Lafayette Street, Newburyport
Essex South—Mrs. HARRY P. GIFFORD, 16 Winter Street, Salem
Franklin—Mrs. AMBERT G. MOODY, East Northfield
Hampden—Mrs. WILLIAM GOODMAN, 679 Longmeadow Street, Long-
meadow
Hampshire—Mrs. W. V. TEWINKEL, 55 Kensington Avenue, North-
ampton
Middlesex-Mendon—Mrs. LAWRENCE R. HOWARD, West Medway
Middlesex-Union—Mrs. HOWARD CASE, Great Road, Maynard
Old Colony United—Mrs. W. L. HOPKINS, 182 Chauncey Street, Mans-
field
Pilgrim—Mrs. W. ELMER MALTBY, 31 Walnut Street, Stoughton
Suffolk—Miss KATHARYN ADAMS, 105 Plimpton Street, Walpole
Woburn—Mrs. WALTER B. NICHOLS, 33 Bancroft Avenue, Reading
Worcester—Mrs. WILLIAM H. WATSON, 35 Stoneland Road, Worcester

CONFERENCE COMMITTEES

Program Committee—Rev. Harry Grimes, Newburyport, 1937; Rev. Edwin H. Byington, Needham, 1937; Rev. Chester A. Wheeler, Chester, 1938; Rev. Theodore B. Lathrop, Framingham, 1938; Mrs. John B. Holt, Andover, 1939; Miss Flora L. Mason, Taunton, 1939; Rev. Hugh Penney, Lowell, *ex officio*; Rev. Alfred V. Bliss, Boston, *ex officio*.

Nominating Committee—Mr. Henry W. Gibson, Watertown, 1937; Rev. John A. Hawley, Amherst, 1937; Mrs. Chester M. Grover, Cambridge, 1937; Rev. Joseph C. MacDonald, Waban, 1937; Mrs. Horace F. Holton, Brockton, 1938; Rev. Harry L. Oldfield, West Springfield, 1938; Rev. C. Donald Plomer, New Bedford, 1938; Rev. John M. Trout, Sandwich, 1938; Rev. David N. Beach, Springfield, *ex officio*.

Committee on Religious Education—Miss Mildred C. Widber, Boston, 1937; Rev. Carl D. Skillin, Worcester, 1937; Rev. A. William Loos, Waltham, 1937; Mr. Harold R. Morse, Bradford, 1938; Rev. Leon E. Grubaugh, Adams, 1938; Rev. Harry T. Stock, Boston, 1938; Rev. Ray Gibbons, Northampton, 1938; Rev. Arthur Keimel, West Springfield, 1938; Rev. Charles S. Nichols, Springfield, 1939; Miss Eleanor Riddle, Cambridge, 1939; Rev. Myron R. Bunnell, Bridgewater, 1939; Rev.

Ralph S. Huffer, Spencer, 1939; Rev. Ralph M. Timberlake, Boston, *ex officio*; Mrs. Manley F. Allbright, Boston, *ex officio*; Mrs. Benjamin C. Lane, West Roxbury, and Rev. L. R. Howard, West Medway, by invitation.

Committee on Relation of Churches and Colleges—For one year: Rev. Kenneth R. Henley (Chairman), Danvers; Rev. Henry D. Gray, South Hadley; Rev. H. B. Ingalls, Northfield; Mrs. Henry O. Tilton, Worcester; Rev. Raymond Blakney, Williamstown.

Committee on Moral and Social Welfare—Rev. Egbert W. A. Jenkinson, Methuen, 1937; Rev. Joseph C. MacDonald, Waban, 1937; Rev. Lawrence R. Howard, West Medway, 1938; Rev. Samuel S. Laviscount, Roxbury, 1938 (to fill unexpired term of Mr. H. L. Jenkins); Rev. Carl M. Sandree, Cummington, 1939; Miss Helen McGregor Noyes, South Byfield, 1939; Mrs. Lucius E. Thayer, West Newton, 1939; Rev. Edward M. Condit, Lee, 1938.

Regional Committee—Rev. Robert L. Underwood, Fitchburg, 1937; Mrs. Ethelbert V. Grabill, Jamaica Plain, 1937; Rev. Ralph M. Timberlake, Belmont, 1937; Mrs. Emma I. Boardman, Wakefield, 1938; Mrs. Basil D. Hall, Florence, 1938; Rev. Wallace S. Anderson, Springfield, 1938; Rev. Emmons E. White, Palmer, 1939; Rev. Paul S. McElroy, Manchester, 1939; Mr. Walter G. Butler, Worcester, 1939.

Committee on Polity and Standards for the Ministry—For one year: Rev. Francis L. Cooper, Brockton; Rev. Vaughan Dabney, Newton Centre; Rev. Frank E. Duddy, Cambridge; Rev. Daniel I. Gross, Athol; Rev. Albert J. Penner, Northampton; Rev. Edward U. Cowles, Westfield.

OTHER DELEGATES, COMMITTEES AND TRUSTEES

Member of Prudential Committee of American Board—Rev. George E. Cary, Bradford.

Trustees for the Boston Seaman's Friend Society—Dr. Enos H. Bigelow, Framingham, 1937; Rev. Arthur P. Pratt, Greenfield, 1937; Rev. Robert M. Bartlett, Longmeadow, 1937; Mr. Henry B. Prout, Brookline, 1937; Mr. Herbert P. Sawtell, Worcester, 1937; Rev. George L. Thurlow, Concord, 1938; Rev. Payson E. Pierce, Reading, 1938; Rev. C. Donald Plomer, New Bedford, 1938; Rev. Carl F. Schultz, Hyannis, 1938; Rev. David Fraser, West Somerville, 1939; Mr. Nathan Heard, Cambridge, 1939; Rev. Roy G. Pavy, Westfield, 1939; Mr. Harry H. Walker, Boston, 1939; Rev. Hubert A. Allenby, Webster, 1939.

Congregational Representatives on the Massachusetts Council of Churches:

Term expiring in 1937—Rev. Edwin E. Aiken, Jr., Boston; Mr. James S. Allen, Winchester; Rev. Daniel Bliss, Boston; Mr. Charles A. Butts, Woburn, Mrs. George E. Cary, Bradford; Mrs. Vaughan Dabney, Newton Centre; Rev. Frank E. Duddy, Cambridge; Mr. Frank H. Grebe, West Newton; Miss Ellen Lane, Brockton; Mrs. Lloyd W. Miller, West Somerville; Rev. Albert J. Penner, Northampton; Rev. Carl D. Skillin, Worcester; Rev. Harry T. Stock, West Medford; Mr. Lucius E. Thayer, Newton Centre; Rev. Ralph M. Timberlake, Boston; Mrs. Frank B. Towne, Holyoke; Mr. Percy R. Ziegler, West Newton.

Term expiring in 1938—Rev. George A. Koponen, South Carver; Mrs. Roy H. Bradford, Andover; Mr. Arthur J. Crockett, West Rox-

bury; Mr. Charles H. Cummings, Springfield; Mrs. Elbert A. Harvey, Chestnut Hill; Rev. John H. Lobinger, Winchester; Rev. A. William Loos, Waltham; Rev. Roderick McLeod, Lawrence; Mr. Arthur H. Merritt, Boston; Mrs. John V. Holt, Andover; Miss Ruth Palmer, Framingham; Mr. Joseph Partenheimer, Springfield; Mrs. James A. Potter, West Medford; Rev. Scott C. Siegle, Westminster; Rev. J. Harold Gould, Lanesville; Mr. Sidney A. Weston, Wellesley; Miss Mildred Widber, Boston.

Term expiring in 1939—Mrs. John H. Moseley, Saundersville; For three years: Mrs. Clarence Carr, Southfield; Rev. John L. Findlay, Taunton; Mr. H. B. Belcher, Malden; Mrs. E. A. Driscoll, Lenox; Rev. E. W. Grimshaw, Worcester; Mr. E. F. Mann, Worcester; Mr. A. G. Moody, East Northfield; Mrs. L. A. Whiston, Fitchburg; Rev. Arthur B. Clark, Northbridge; Rev. John H. Miller, Springfield, Rev. F. D. Bennett, Nantucket; Miss Grace L. Wheeler, Pittsfield; Rev. Eino Friberg, Westminster; Mrs. W. C. Prentiss, North Brookfield.

Board of Trustees of the Anti-Saloon League.—For one year. Rev. Manley F. Albright, Allston; Rev. Osmund J. Billings, Orange; Mr. Philip Emerson, Lynn; Mrs. John H. Hollis, Swampscott; Rev. John B. Lewis, Springfield; Mr. A. W. Robinson, Natick; Rev. E. Talmadge Root, Somerville; Mr. S. H. Thompson, Lowell; Rev. William R. Usher, East Douglas.

Preaching Mission—For one year: Rev. Frederick W. Alden, Taunton; Rev. Lyndon S. Beardslee, Westboro; Rev. Robert W. Coe, Brookline; Rev. Frank Cook, Groveland; Rev. Harry W. Kimball, Needham; Rev. Roy L. Minich, Malden; Rev. Andrew Richards, Dorchester; Rev. Ralph H. Rogers, Auburndale.

CONGREGATIONAL BOARD OF PASTORAL SUPPLY

OFFICE, 606 CONGREGATIONAL HOUSE

REV. ERNEST F. MCGREGOR, *Chairman*MR. SARGENT H. WELLMAN, *Treasurer*REV. CHARLES C. MERRILL, *Secretary*MR. BURTON S. FLAGG, *Auditor*

Massachusetts Directors—Mr. Sargent H. Wellman, Topsfield, 1937; Rev. Karnek Handanian, Ware, 1937; Mr. Burton S. Flagg, Andover, 1937; Rev. Howard J. Chidley, Winchester, 1938; Mr. Fred L. Oaks, Framingham, 1938; Rev. Horace F. Holton, Brockton, 1938; Rev. George A. Tuttle, Lawrence, 1939; Rev. Ralph M. Timberlake, Belmont, 1939; Mrs. Edward C. Camp, Watertown, 1939.

PAST ANNUAL MEETINGS OF THE CONFERENCE

	MODERATOR	PREACHER
1907 Westfield	Mr. Charles N. Prouty	Rev. Samuel H. Woodrow
1908 New Bedford	Rev. Samuel C. Bushnell	Rev. Albert P. Fitch
1909 Boston	Rev. Clarence F. Swift	Rev. George S. Rollins
1910 Springfield	Mr. Samuel Usher	Rev. William V. W. Davis
1911 Haverhill	Rev. Theodore E. Busfield	Rev. Nehemiah Boynton
1912 Holyoke	Mr. Victor J. Loring	Rev. Edward P. Drew
1913 Fall River	Rev. Frank R. Shipman	Rev. Raymond Calkins
1914 Gardner	Mr. Kenyon L. Butterfield	Rev. William C. Gordon
1915 Pittsfield	Rev. Edward A. Reed	Rev. Ambrose W. Vernon
1916 Cambridge	Mr. Edwin O. Childs	Rev. Newton M. Hall
1917 Taunton	Rev. George W. Andrews	Rev. Benjamin A. Willmott
1918 Worcester	Mr. William B. Aspinwall	Rev. William A. Knight
1919 Northampton	Rev. Frederick H. Page	Rev. Ernest G. Guthrie
1920 Plymouth	Mr. Henry K. Hyde	Rev. George A. Gordon
1921 Lawrence	Mr. Thomas Weston	Rev. Robert MacDonald
1922 Fitchburg	Rev. Shepherd Knapp	Rev. Hugh Gordon Ross
1923 Great Barrington	Mr. Arthur H. Wellman	Rev. Robert R. Wicks
1924 Brockton	Rev. Edward P. Drew	Rev. Edward M. Noyes
1925 Holyoke	Rev. Charles H. Williams	Rev. James Gordon Gilkey
1926 Dorchester	Mr. Elbert A. Harvey	Rev. Allen E. Cross
1927 Worcester	Rev. Samuel H. Woodrow	Rev. Arcturus Z. Conrad
1928 Greenfield	Dr. Enos H. Bigelow	Rev. Howard J. Childley
1929 Framingham	Rev. Benj. A. Willmott	Rev. Claude A. McKay
1930 Springfield	Mr. Sheridan R. Cate	Rev. Ashley D. Leavitt
1931 New Bedford	Rev. Clarence W. Dunham	Rev. Garfield Morgan
1932 Quincy	Rev. Edwin B. Robinson	Rev. Vaughan Dabney
1933 North Adams	Mr. John C. Hull	Rev. J. Lee Mitchell
1934 Brookline	Rev. J. Harold Dale	Rev. Arthur P. Pratt
1935 Newburyport	Mr. Frank L. Boyden	Rev. Shepherd Knapp
1936 Gardner	Rev. David N. Beach	Rev. Russell H. Stafford

NEXT ANNUAL MEETING

The annual meeting of 1937 will be with the Eliot-Union Congregational Church of Lowell, beginning the third Monday in May (May 17, 18, 19), 1937.

MINUTES

The Massachusetts Congregational Conference and Missionary Society held its one hundred and thirty-seventh annual meeting with the First Church in Gardner, May 18-20, 1936. The roll of delegates when complete was as follows:

ROLL OF THE CONFERENCE

CHURCHES	PASTORS	DELEGATES
Abington	C. Stanley Knott	{ Mrs. W. S. O'Brien Mrs. Alice B. Knoll G. Parker Williamson
" North	Stanley F. Murray	{ Dr. Nella B. Clark Mrs. Spencer H. Taylor
Acton	Glen W. Douglass	{ Mrs. Harold J. Millett Mrs. Robert W. Scott
Adams	Leon E. Grubaugh	
Agawam, Feeding Hills	Cleveland R. Dierlamm	
Amesbury, 1st	George A. Roemer	Mrs. Rosa Roemer
" Main St.	Leon A. Dean	
" Union	Ernest L. Baker	Mrs. Ernest L. Baker
Amherst, 1st	John A. Hawley	{ Bertram O. Moody Mrs. W. W. Stiefer
" 2d	Clair F. Luther	
" South	Eben F. Francis	{ Marjorie Atkins Mrs. E. F. Francis Louise Dickinson
" North	Theodore T. Dixon	{ Mrs. Edith Harllendorff Mrs. Frederick B. Noss
Andover, South	Frederick B. Noss	
" West	Newman Matthews	
" Free	Alfred C. Church	
Arlington, Orthodox	Laurence L. Barber	{ Mrs. William E. Luxford Mrs. Ernest M. Steele
" Park Avenue	Clifford O. Simpson	
Ashburnham	Horace V. Boackford	Mrs. Horace V. Blackford
" South		Mrs. Eloise H. Williams
Ashby	Ernest W. Eldridge	{ Mrs. A. I. Brewer Mrs. E. A. Piper Winfield H. Brock
Athol	Daniel I. Gross	{ Mrs. W. H. Brock Mrs. Harold E. LeMay
Ayer	Harold E. LeMay	Mrs. Walter R. Kraft
Barnstable, Cotuit	Walter R. Kraft	{ Peter Fish Henry Johnson
" <i>Finnish</i>	Veijo V. Sundelin	
Barre	Charles M. Crooks	
Belchertown	Arthur H. Hope	
Belmont, Plymouth	B. Kenneth Anthony	
" Payson Park	Richard H. Bennett	{ Mrs. Louis A. Jones Mrs. H. C. Mueller Mrs. John Ferrin
Beverly, Washington St.		{ Mrs. Charles H. Cressy E. R. Brigham Mrs. H. L. Southwick
Billerica, 1st	J. Harold Dale	{ James H. Richardson Mrs. J. H. Richardson
Boston, Old South		{ Benjamin C. Lane Florence N. Wilson Mrs. Lyman G. Smith
" 2d, Dorchester	{ Andrew Richards Frank T. Jensen	{ Miss Anita Kemp Percival FitzGerald Oren C. Boothby
" Union		{ Rev. William B. Oliver Franklin W. Davis Mrs. J. Heber Ramsay
" Brighton	S. Whitman Anthony	
" Village, Dorchester		
" Eliot, Roxbury	Charles C. Keith	
" Central	Rex S. Clements	
" West Roxbury		
" Central, J. Plain	Edgar H. S. Chandler	

Boston, Neponset	J. Irving Fletcher	
" Hyde Park	George W. Owen	Miss Miriam J. Higgins
" Pilgrim, Dorchester	Clarence W. Dunham	{ Samuel D. James
		{ Harriett Briggs
" Highland	Ferdinand J. Loungway	
" Boylston, Jam. Pl'n	Howard E. Pomeroy	{ George E. Seabury
		{ Mrs. G. E. Seabury
" Seaman's		{ Rev. Merritt A. Farren
" Roslindale	Alfred J. Barnard	{ Rev. James Alexander
		{ Miss Edith Wilson
" St. Mark	Samuel L. Laviscount	
" Italian	John J. Romolo	
Boylston	Frederick W. Manning	
Braintree, 1st	Joseph L. McCorison, Jr.	{ Mrs. Charles H. Powers
		{ Mrs. Hubert Perry
Bridgewater, Central Sq.	Myron R. Bunnell	
Brimfield	Burleigh V. Mathews	
Brockton, 1st	Edwin H. Gibson	{ Warren Tirrell
		{ Mrs. Warren Tirrell
" South		{ Mrs. Francis L. Cooper
		{ Clara M. Keith
" Wendell Ave.	George W. Dale	{ Mrs. George W. Dale
Brookfield	Eric I. Lindh	
Brookline, Leyden	Robert W. Coe	{ Maynard Swift
		{ Mrs. Mary R. Swift
Cambridge, 1st	Raymond Calkins	
" North	Frank E. Duddy	{ Alfred C. Lane
		{ Putnam Stearns
" Pilgrim		{ Arthur L. Miles
		{ Mrs. Arthur L. Miles
Canton	John G. Gaskill	
Chelmsford, Central	John G. Lovell	Mrs. J. C. Mills
Chelsea, Central	Leslie H. Perdriau	Effie D. Duesbury
Chesterfield	Ralph Krout	{ Mrs. James Healy
		{ Mrs. B. G. Higgins
Clinton, 1st	Nathan H. Gist	
" German	George Marquardt	{ Mrs. George Marquardt
		{ Ruth Marquardt
Concord	George L. Thurlow	{ Mrs. George L. Thurlow
		{ Mrs. Thomas Todd
Dana	Henry M. Brown	
Danvers, 1st	Russell T. Loesch	{ Fred Nowers
		{ Mrs. Harry Curtis
" Maple St.	Kenneth R. Henley	{ Mrs. Amos L. Perkins
		{ Mrs. Charles W. Trotter
Dennis, South	Malcolm Matheson	
" Union	Arthur S. Burrill	
Douglas, 2d, East	William R. Usher	
Dracut, 1st	Winthrop H. Richardson	Mrs. W. H. Richardson
Dudley	George B. Hawkes	Mrs. George B. Hawkes
Duxbury	Gordon L. King	
Easthampton	Ned B. McKenney	{ W. M. Gaylord
		{ Mrs. Jennette L. Russell
East Longmeadow	Frederick J. Bishop	
Easton, Evang'l, South	John P. Fitzsimmons	{ Mrs. Robert Birnie
		{ Mrs. E. R. Hayward
Edgartown	Harry R. Butman	
Egremont, South	Pearl E. Mathias	
Enfield	Burton E. Marsh	{ Mrs. Grace C. Sheffield
		{ J. Frederick Zappey
Erving	John C. Wightman	{ Mrs. F. E. Johnson
		{ Mrs. Doris Turner
" Farley	John C. Wightman	
Fall River, Central	Clarence E. Hellens	{ Mrs. Lillian W. Booth
		{ Mrs. Howard A. Stanley
" North	Harold G. Leland	
" Bogle St.	Henry A. Adams	
Fitchburg, Calvinistic	Lionel A. Whiston	{ Catharine C. Perry
		{ Marjorie Turner
" Rollstone	Robert L. Underwood	{ Charles H. Whitcomb
		{ Mrs. Fred Colvin
" German	Max B. Schaff	{ Mrs. J. B. Romans
		{ Mrs. M. Annie Sammet

Fitchburg, <i>Finnish</i>	Andrew Groop	
Foxboro	Harold E. Martin	{S. C. Walsh
Framingham, Plymouth	Roswell F. Hinkelman	{Mrs. Amelia Kimball
" Grace	Theodore B. Lathrop	{Enos H. Bigelow
Gardner, 1st	Baldwin W. Callahan	{Fred L. Oaks
" <i>Finnish</i>	Arthur F. Virta	
Gill	Dorr A. Hudson	
Grafton		{Mrs. Lottie A. W. Spratt
Great Barrington, Housatonic	Watson Wordsworth	{Mrs. Clara Staples
Greenfield, 1st	George K. Carter	
" 2d	Arthur P. Pratt	{Mrs. Harold B. Hatch
" Robbins Mem'l	William S. Anderson	{Mrs. Elizabeth D. Nash
Groton	Edwin R. Gordon	{H. M. MacDonald
Groveland	Frank Crook	{Frank A. Yeaw
Hadley, 1st	Roderick MacLeod	{Mrs. Jacob Steiner
Hardwick	H. G. Merrill	
Harvard	George E. Millard	
Haverhill, Bradford	George E. Cary	{Sherman F. Flu
Hinsdale	Samuel R. Swift	{Mrs. Horace W. Murray
Holden		{Thomas A. Frissell
Holliston	Mark R. Shaw	{Mrs. S. R. Swift
Holyoke, 1st	Ronald J. Tamblyn	{Rev. Charles O. Eames
" 2d	Moses R. Lovell	{Mrs. Mark R. Shaw
" Grace	Edwin B. Robinson	{Mary Wells
Hopkinton	Edwin B. Nylan	{Mrs. Ronald J. Tamblyn
Hubbardston	Robert J. Hodgen	{William A. Allyn
Ipswich, 1st and South	Frederick C. Wilson	{Charles A. Prouty
Lancaster	Frederick K. Brown	{Mrs. Edwin B. Robinson
Lawrence, Riverside	Ernest A. Whitnall	{Arthur C. Regan
" Trinity		{Mrs. Lucia H. King
" United	Arba J. Marsh	{Mrs. Robert J. Hodgen
" <i>Armenian</i>	Arshag B. Hussian	{E. Clinton Holden
Lee	Edward M. Condit	
Leominster, Pilgrim	Benjamin A. Willmott	Mrs. Ernest A. Whitnall
Lexington	Robert W. Putsch	Wilbur E. Rowell
Lincoln	Charles M. Styron	{Mrs. Arba J. Marsh
Littleton	Edward M. Reighard	{Mrs. James A. Hyde
Longmeadow		{Mrs. H. A. Hussian
Lowell, Pawtucket	David Pike	
" 1st	Percy E. Thomas	{Walter H. Hoyt
" Highland	John H. Sargent	{R. S. Fulton
" Eliot-Union	Hugh Penney	{Mrs. Charles Langley
Ludlow, Union	Henry F. Burdon	{Helen Buttrick
Lunenburg	Donald Fraser	{Mrs. Louis A. Olney
Lynn, North	Charles R. Small	{Harriet F. Wakefield
" Bethany	Edwin E. Aiken, Jr.	{Mrs. Henry F. Burdon
Malden, 1st	Roy L. Minich	
" Maplewood	Ray E. Butterfield	Clarence S. Walker
Manchester		{Mrs. Ray E. Butterfield
Marlboro	John Cummings	{Minnie Butterfield
Mattapoissett	Paul B. Myers	{Mrs. Hattie F. Baker
Maynard, Union		{George H. Cuthbert
" <i>Finnish</i>	Jacob Rinta	{Mary E. Curtis
		{Gavin Taylor
		{Mrs. C. A. Stockbridge

Medford, Mystic	George W. Hylton	
" West	Henry F. Smith	Mrs. Henry F. Smith
Medway, 2d, West		{ Mrs. W. W. Ollendorff Mrs. George R. Osgood
Melrose	Olin B. Tracy	
Merrimac	Harry S. Lowd	
Methuen	Egbert W. A. Jenkinson	
Middlefield	David J. Julius	
Milford, 1st	G. Edgar Wolfe	{ John F. Damon Mrs. F. L. Davis Mrs. Elliott O. Foster
Millbury, 2d	Elliott O. Foster	
Milton,	John P. Lindsay	
" East	Horace G. Robson	
Monterey	Ralph H. Abercrombie	
Needham	Harry W. Kimball	
New Bedford, 1st		{ Mrs. Marion G. Hilton Mrs. F. L. Davis Wilfred H. Chapin Mrs. Louis D. Cook
" North	William B. Mathews	
" United	C. Donald Plomer	
Newbury, 1st	Charles S. Holton	
Newburyport, Belleville	J. William L. Graham	Mrs. J. W. L. Graham
" Central	Harry Grimes	{ Dana C. Wells Clara A. Bliss
" 1st	Clarence Carr	
" Southfield	Clarence Carr	
" Mill River	Clarence Carr	
New Salem, 1st	Q. K. Barrett	
" North	Q. K. Barrett	
Newton, 1st, Centre		{ Charles W. Bond Mrs. Charles W. Bond Dr. Mark H. Ward Appleton P. Williams
" Highlands	Ben Roberts	
" Waban	Joseph C. MacDonald	
North Adams	William W. Rock	
Northampton, Edwards		{ Clara P. Bodman Alice E. Cook
North Andover	Clinton W. Carvell	
Northboro	James S. Clark	
Northbridge, Center		{ Irving O. Darling Mrs. Eva Fletcher James C. Brown Frank D. Smith Mrs. Mary Beck F. C. Swornsbourne Mrs. W. C. Prentiss Rev. William A. White Mrs. William A. White George W. Andrews Mrs. Archibald Cullens
" Whitinsville	Carleton L. Feener	
" Rockdale	Arthur B. Clarke	
North Brookfield	William C. Prentiss	
Northfield		{ Earl Bemis Albert N. Putnam Mrs. John Reid William S. MacNutt Mrs. Sarah E. Gates
Orange, Central	Osmond J. Billings	
Oxford	Archibald Cullens	
Palmer, Three Rivers	Frederick K. Ellsworth	
Paxton		{ Mrs. Ruth E. Richardson
Peabody, South	John Reid	
Petersham	James T. Carter	
Phillipston	William Fryling	
Pittsfield, South	Russell B. Richardson	
" Pilgrim Mem'l	Wilfrid H. Bunker	
Plymouth, Italian	A. Lawrence DiFlorio	
Princeton	Frederic F. G. Donaldson	{ Mrs. F. F. G. Donaldson Mary Gregory
Quincy, Bethany	George E. Gilchrist	
" Wollaston	Stuart C. Haskins	
" Memorial	Ralph B. Edwards	
" Finnish	William Hokkanen	{ Mrs. William Hokkanen M. Isaacson
" Hough's Neck	Frank C. Seymour	
Raynham, Center	M. Stokes Dawes	
" 2d	C. Leonard Holton	{ Mrs. Eva L. Corey Mrs. May A. Thomas Mrs. C. Leonard Holton Mrs. Payson E. Pierce
Reading	Payson E. Pierce	
Rehoboth	Stanley M. Sargent	
Revere	E. Ambrose Jenkins	

Revere, Beachmont	Albert F. Pierce	{ Mrs. Alice F. Chase
Royalston, 1st		{ Florence J. Graves
" 2d, South		{ Walter H. Glazier
Rutland	Robert M. French	{ Miss C. E. Glazier
Salem, Tabernacle	Milo E. Pearson	{ E. D. Marsh
Sheffield	Ivor S. Williams	{ Mrs. R. M. French
Sherborn	Merritt S. Buckingham	{ Mrs. Harry P. Gifford
Shirley	William Boicourt	{ Adelaide W. Berry
Shrewsbury	Frederick D. Thayer	{ Bertha C. Buckingham
Shutesbury	Arthur J. Green	{ John W. Crossman
Somerset,	Albert V. House	
" Pottersville	Frank H. Gardner	{ H. F. Bates
Somerville, 1st	Stephen C. Lang	{ Mrs. Stephen C. Lang
" Prospect Hill	Walter B. Jerge	{ Louise E. Pratt
Southboro	Henry E. Oxnard	{ Mrs. Henry E. Oxnard
South Hadley	Henry D. Gray	{ Raymond Smith
" Falls	Theodore Bachelor	{ Mrs. Gerald H. Beard
Southwick	Lawrence A. Nyberg	
Spencer		{ Mrs. Maud Bemis
Springfield, 1st	David N. Beach	{ Mrs. Richard Fowler
" South		{ Mrs. David N. Beach
" Indian Orchard	Hermann Lohmann	{ Rachel Blair
" Hope	{ John H. Miller	{ Mrs. Hermann Lohmann
" Park	{ Otto K. Jonas	
" Faith	Herbert H. Deck	{ Mrs. Charles S. Nichols
" Union	Charles S. Nichols	{ George Hiltbold
" East	John B. Lewis	{ Mabel Clark
		{ Mrs. Clarence Deabill
		{ Mrs. Elmer Francoeur
		{ Mrs. F. R. Trask
Sterling		
Stockbridge	Albert R. Brown	{ Walter F. Colwell
Stoneham	Homer J. Elford	{ Mrs. W. F. Colwell
		{ Mrs. W. Elmer Maltby
Stoughton		
Sunderland	William P. Barton	
Swampscott	Charles G. Christianson	
Swansea	James L. Carter	
Taunton, West	A. Robert Harrison	
" Trinitarian	John L. Findlay	{ Mrs. John L. Findlay
" Winslow	Frederick W. Alden	{ Hugh C. Findlay
" Union	LeRoy G. Allen	
Templeton	Richard L. Bailey	{ Dr. Paul W. Goldsburly
" Baldwinville		{ Wallace M. Bulfinch
		{ William P. Hawley
		{ Mrs. Allen A. Bronsdon
Tewksbury	Gordon L. Kenison	
Townsend	Sherman Goodwin	
Truro	Charles E. Garran	{ Mrs. Charles E. Garran
Wakefield	Austin Rice	{ Willard P. Farwell
		{ Mrs. W. P. Farwell
Walpole, United	Louis C. Schroeder	{ Frank M. Howe
Waltham, 1st	A. William Loos	{ Mrs. Frank M. Howe
		{ George A. Mansfield
		{ Mrs. G. A. Mansfield
Ware, East	Karne A. Handanian	
Wareham, <i>Finnish</i>	George A. Koponen	{ Mrs. George A. Koponen
Watertown	Edward C. Camp	{ Mrs. Edward C. Camp
Wayland	Gardner D. Cottle	
Webster	Herbert W. Allenby	{ Mrs. Ernest A. Joslin
		{ Mrs. George H. French
		{ Herbert S. Austin
Wellesley	J. Burford Parry	{ Mrs. Ernest Newhouse

Wellesley, Hills	Carl M. Gates	
Wellfleet	Raymond O. Rhine	
Wenham		Rev. Caleb E. Smith
Westboro	Lyndon S. Beardslee	Rev. Herman P. Fisher
West Bridgewater	J. Harold Gould	
Westfield, 1st	Edward U. Cowles	{ Elmer H. Parmelee
" 2d	Roy G. Pavy	{ Mrs. E. H. Parmelee
Westford	George H. Douglas	{ Fred G. Farr
Westhampton	Kenneth R. Teed	{ Mrs. Fred G. Farr
Westminster	Scott C. Siegle	{ Mrs. Mattie McMaster
Westport, 1st	Frank H. Gardner	{ May E. Day
West Springfield, 1st	Harry L. Oldfield	{ Edward H. Montague
" Mittineague	Arthur Keimel	{ Gilbert I. Flint
West Stockbridge, Village	Charles G. White	{ Cyrus Miller
Weymouth, North		{ Mrs. Florence B. Rice
Wilbraham	Howard Orr	{ Joseph M. Smith
" North	William Ganley	{ Clara P. Smith
Williamstown, 1st	Raymond B. Blakney	{ Mrs. Alice M. Clifford
" White Oaks	Archie G. Axtell	{ Mrs. Elliott C. Sabens
Winchendon, North	Joseph W. Reeves	
Winchester, 1st	Howard J. Chidley	{ H. W. Abbott
Winthrop, Union	R. E. Gilmore	{ John H. Welch
Woburn, Montvale	George A. Merrill	{ Mrs. C. H. Cunningham
Worcester, 1st, Old South	Carl D. Skillin	{ Mrs. R. E. Gilmore
" Central		{ Elizabeth M. Davis
" Union	Joseph W. Beach	{ Mrs. George A. Merrill
" Plymouth-Piedmont	Paul G. Macy	{ Mrs. Hollis W. Cobb
" Pilgrim	Joseph O. Todd	{ Mrs. W. H. Watson
" Park	Myron W. Fowell	{ David K. Arey
" Hope	Thomas Foxall	{ Mrs. David K. Arey
" Bethany	Clement F. Hahn	{ Arthur C. Higgins
" <i>Armenian</i>	Kapriel Bedrosian	{ Mrs. Daniel J. Skinner
" Tatnuck		{ Mrs. Paul G. Macy
" Hadwen Park	Chester A. Wheeler	{ George W. Hastings
" <i>Swedish-Finnish</i>	David Carlson	{ Mrs. G. W. Hastings
Worthington	J. Herbert Owen	

OFFICIAL AND HONORARY MEMBERS

President	Rev. Ralph M. Timberlake	Belmont
Secretary	Rev. Alfred V. Bliss	Wollaston
Treasurer	Rev. Oliver D. Sewall	Dedham
Field Secretary	Rev. George A. Tuttle	Florence
Secretary of Woman's Work	Mrs. Mary R. Carver	Newtonville
Young People's Secretary	Mrs. Manley F. Allbright	Allston
Trustees	Rev. Lyndon S. Beardslee	Westboro
	Mrs. Edward P. Berry	Springfield
	Roy A. Hovey	Wakefield
	Rev. Paul G. Macy	Worcester
	Dr. Arthur L. Miles	Cambridge
	Mrs. Ambert G. Moody	East Northfield
	Fred L. Oaks	Framingham
	Rev. Hugh Penney	Lowell
	Wilbur E. Rowell	Lawrence
	Mrs. George E. Seabury	Jamaica Plain
	Thomas Todd	Concord

Executive Board, Woman's Dept.	Mrs. Ethelbert V. Grabill	Jamaica Plain
	Mrs. Benjamin C. Lane	West Roxbury
Program Committee . . .	Florence W. Davis	West Roxbury
Nominating Committee . . .	Mrs. Clair F. Luther	Amherst
Speakers	Wilfred H. Chapin	Fairhaven
	Rev. Frank Jennings	Boston
	Rev. Frank C. Laubach	Lanao, Philippine Ids.
	Stanley Maxwell	Reading
	Dean James Muilenburg	Orono, Me.
	Margaret Slattery	Boston
	Fred B. Smith	New York City
	Rev. Russell H. Stafford	Boston
	Mayor James A. Timpany	Gardner
	George N. White	New York City
	Mrs. Royal G. Whiting	Weston
	Prof. Earl M. Winslow	Medford

MINUTES OF THE
137th ANNUAL MEETING OF THE MASSACHUSETTS
CONGREGATIONAL CONFERENCE AND
MISSIONARY SOCIETY

MONDAY AFTERNOON

The Conference was called to order exactly at 2.00 o'clock by the Moderator, Rev. David N. Beach of Springfield.

The Service of Worship was conducted by the Chaplain of the Conference, Rev. Raymond Calkins of Cambridge. His subject was "The Credentials of Christ." The authenticity of the church is its serviceableness, and the proof of Christianity is in biography rather than in theology.

The Moderator announced the appointment of committees as follows:

Business Committee — Rev. Myron W. Fowell, Chairman, Mrs. Chester L. Grover, Rev. S. Lawrence Johnson, Rev. C. Donald Plomer, Rev. Ralph H. Rogers, Rev. Samuel R. Swift.

Credential Committee: Rev. Henry Lincoln Bailey, Rev. J. William L. Graham, Rev. Stephen C. Lang.

Deacons Appointed to Serve at the Communion Service Tuesday Evening: E. G. Watkins, C. C. Rathbun, E. W. Tandy, W. M. Tenney, A. H. Nourse, J. A. Pearson, Frank Derby, W. P. Hawley, Benjamin F. Holden, Charles Davis.

The Chairman of the Nominating Committee announced a vacancy in the office of Recording Secretary and nominated Rev. William L. Boicourt of Shirley, who was elected.

Rev. Harry W. Kimball presented a resolution concerning the establishment of a Department of Religious Education, which was referred to the Business Committee.

The "Advance Reports" of the Conference committees, which had been sent by mail to pastors and delegates, were submitted for discussion as follows:

The report of the Committee on Religious Education was presented by Rev. Harry T. Stock, Chairman. This committee has been exceedingly active during the year and has func-

tioned through sub-committees, four of which have had age-group assignments. The chief recommendation is the reiterated request for a Department of Religious Education, with a full-time Secretary.

The report of the Committee on Moral and Social Welfare was presented by Rev. Joseph C. MacDonald, Chairman. He urged the consideration by all the churches of the resumé of Conference resolutions 1932-1935, as found on pages 12 and 13 of the Advance Reports.

The first of the two new resolutions was amended by deleting certain sentences from the preamble and substituting in the resolution the word "Commonwealth" for "State." It was adopted as follows:

Because of our deep concern for those high principles and noble traditions which have made Massachusetts great, we view with grave apprehension the spirit being shown by the present administration in our Commonwealth. We appeal to every conscientious citizen, regardless of race or creed or social status, to do his utmost to restore decent government to Massachusetts. For it is our firm belief that one of the needs of the present hour is for honest men in the places of responsibility in our Commonwealth.

Therefore be it resolved: That at the coming state elections the conscientious citizens of our Commonwealth are urged to make every effort, after a careful examination of their records, to put out of public office all those who are using that office for their own selfish ends, and to elect in their places trustworthy public officials who can be counted upon to maintain the noblest traditions of our great Commonwealth.

The second resolution relative to the Teachers' Oath Law occasioned sharp discussion and Prof. Alfred K. Lane of Tufts College, by request, spoke from the platform. This resolution was also amended and adopted to read as follows:

Although the State Legislature may have taken action on the repeal of the Teachers' Oath Law before the Conference meets, the Committee is so vigorously opposed to all legislation of this kind that it believes the Conference should put itself on record in this matter. The Committee feels that true patriotism cannot be compelled. It regards the Oath Law as an unwarranted interference with intellectual freedom, democratic principles, and Christian ideals. It seems to us to be an unnecessary discrimination against the teachers of our Commonwealth.

Therefore be it Resolved: That the Massachusetts Congregational Conference calls for the repeal of the Teachers' Oath Law and for unremitting opposition to all kindred measures as insidious steps in the direction of that coerced conformity with set patterns of political thought which has marked the regimes of both fascism and communism. We declare such coercive methods to be repugnant to the traditions of our country, to

intellectual liberty and to Christian sincerity. We therefore call upon the people of our churches to mobilize their moral and spiritual power in behalf of a new crusade for freedom.

The Report of the Woman's Department was presented by Mrs. Elizabeth Z. Grabill, Chairman of the Department of Woman's Work, who was given applause by the Conference.

The report of the Committee on the Future Policy of the Conference to The Board of Pastoral Supply was presented by Rev. Clarence W. Dunham, Chairman. The Conference adopted the first seven recommendations and referred the eighth recommendation to the Business Committee.

The seven recommendations adopted are as follows:

1. That the Board of Pastoral Supply be maintained in its present relation to the Massachusetts Conference and other New England Conferences, but with a clearer definition of areas of responsibility and operation.

2. It is recommended that churches aided by the State Conference should all go directly to the state office for advice as to pastors and policies.

3. It is recommended that in the true spirit of Congregationalism the way be left open for independent churches to seek advice as to new pastors through the Board of Pastoral Supply, the state office, or any other channel desired.

4. It is recommended that closer contacts be maintained between the Board of Pastoral Supply and the State Office relative to all suggestions made to Massachusetts churches regarding pastors. This should be carried out through personal conversations between the President of the Conference and the Secretary of the Board.

5. It is recommended that when vacancies occur in Massachusetts churches and letters are sent by the Board to such churches offering the aid of the Board, such letters should include the suggestion that both the State Office and the Board are ready to assist in any way possible. This will follow the practice of other New England Conferences.

6. It is recommended that after the settlement of a pastor, when there is need in a church for outside advice in matters of policy and problems within the church, the church should confer with the state office, rather than with the Board of Pastoral Supply.

7. It is recommended that the President of the State Conference should always be included among the Massachusetts representatives of the Conference on the Board of Pastoral Supply.

The report of the Grant Study Committee was adopted. This included an approval of the work of the American International College as a missionary enterprise and the endorsement of the work of providing opportunity for religious instruction at Massachusetts State College.

It was Voted: That any further action as suggested by this report be left with the Trustees' Committee on Aided Churches.

It was moved and carried that the amendment to Article IV of the By-Laws which had been laid upon the table last year, be taken from the table.

The following amendment was then adopted:

That in Article IV, paragraph entitled "Voting Members" of the By-Laws, after the words "(including the members of the Board of Trustees)" there be added within the parentheses the words "and any person who shall have been elected an Officer Emeritus."

The report of the Committee on Missions and Apportionment was presented by the Chairman, Rev. Hugh Penney, and the report was accepted and the following recommendations adopted, approved by the Board of Trustees for presentation to the Conference were adopted:

1. That the Goal for Apportionment giving for 1936 be set at \$350,000. This is the same figure as adopted last year, but represents about a 10 per cent advance over the Apportionment giving of 1935.

2. That the receipts from Apportionment giving for the year 1936 be divided, unless the Treasurer is otherwise instructed by the contributing churches, according to the following schedule:

American Board	41. %	
National Home Boards	42.5%	
Council for Social Action	2.5%	
State Work (including 1% for the Boston Seaman's Friend Society)	14. %	
	<hr/>	100%

3. That the receipts from Apportionment giving for 1937 be divided, unless the Treasurer is otherwise instructed by the contributing churches, according to the following schedule:

American Board	40. %	
National Home Boards	41. %	
Council for Social Action	2.5%	
State Work	15.5%	
Boston Seaman's Friend Society	1. %	
	<hr/>	100%

4. That grants to aided churches be made with the clear understanding that a contribution to the Apportionment shall be made by them each year.

The Conference then took a recess until 4.00 o'clock.

The Conference resumed its session at 4.00 o'clock. Miss Margaret Slattery of Boston gave an address on: "Thy Kingdom Come — but not Now." This was a most compelling address, urging sacrificial acceptance of the disturbing social results of Jesus' teaching. The auditorium was crowded, with many standing, and a loud speaker was installed in an adjoining room for an overflow meeting.

Four simultaneous supper conferences were held by the laymen, the women, the young people and the Preaching Mission Committee.

The young people met at 6.00 o'clock in the dining hall of the church. One hundred and ninety young people sat down to supper. Professor Ralph S. Harlow of Smith College gave an address on "Our Religion — Suppose it Really Worked." A forum period followed the address. A concluding worship service was conducted by the Rev. Joseph Reeves of Winchendon.

The Annual Meeting of the Woman's Department was held at a supper meeting May 18, Mrs. Ethelbert V. Grabill, the Chairman, presiding. One hundred and fifty women were present. Members of the Executive Committee and other Standing Committees were elected. Mrs. Mary R. Carver, Secretary, gave a review of the year's work. Mrs. Grabill gave a fine presentation of the activities in the Districts and the plans for the future, urging the use of the Missionary Herald, the Cent-a-Meal Boxes, and suggesting a united women's organization in each church.

MONDAY EVENING

The service of worship was conducted by the Chaplain of the Conference under the theme: "The Twofold Ministry." In the words of Jesus to the impotent man, "Thy sins be forgiven" and "arise," Jesus showed once for all that the spiritual and social gospel are one.

Music was furnished during the evening by the Nevin Glee Club, under the direction of Mr. Walter B. Eaton.

Greetings from Gardner were felicitously presented by the pastor of the church, the Rev. Baldwin W. Callahan, and by his Honor James A. Timpany, Mayor of Gardner. On behalf of the Conference, the Moderator, Rev. David N. Beach, made suitable response.

Our most distinguished layman, for more than forty years a world traveler and a crusader for righteousness, Mr. Fred B. Smith, Chairman of the Executive Committee of the General Council of the Congregational and Christian Churches, gave the address of the evening, on the topic, "The Church of Tomorrow." Mr. Smith brought, at the opening of his address, the greetings of the Regional Conference of the Southeast, recently held at Burlington, North Carolina, and the greetings also of the New York Conference through Superintendent Walter H. Rollins. The evening session was adjourned after the singing of the hymn, "Faith of our Fathers."

TUESDAY MORNING

The Business meeting was called to order at 9.00 o'clock by the Moderator, who opened the session with prayer.

The report of the Treasurer was then presented by Mr. Sewall. He commented upon the decline not only in gifts from the churches, but the even greater decline in receipts from invested funds. Bequests have also fallen off. Referring to the fears once expressed by Dr. Emrich that the Home Missionary work of the state would suffer as a result of the merger, Mr. Sewall urged that only an increased emphasis upon the missionary motive can ever restore or advance the giving of the churches.

The auditor's report was presented and read by the President of the Conference.

It was Voted: That the reports be accepted and printed.

It was Voted: That the recommendation accepted yesterday fixing the 1937 distribution of apportionment giving, be reconsidered and that the question be referred to a joint committee of the Business Committee and the Committee on Missions and Apportionment.

Rev. Henry Lincoln Bailey presented in an impressive manner the Necrology of the Conference, giving brief items of interest in the life and work of pastors and former pastors who have died during the past twelve months.

Rev. Alfred V. Bliss, Secretary of the Conference, then

presented his report, which may be found in printed form elsewhere in these Minutes.

The President of the Conference, Rev. Ralph M. Timberlake, then presented a comprehensive, forward looking report, which may be found elsewhere in these Minutes.

Rev. Frank Jennings, Secretary of the Massachusetts Council of Churches, presented a brief report in which he recognized that the Congregational churches of Massachusetts include in their membership one-third of all the Protestants in the Commonwealth.

The following officers and committees were elected:

Moderator — Mr. Wilbur E. Rowell, Lawrence.

Vice-Moderator — Rev. Clarence E. Hellens, Fall River.

Recording Secretary — Rev. William L. Boicourt, Shirley.

Chairman of Department of Woman's Work. — Mrs. Ethelbert V. Grabbill, Jamaica Plain.

Vice-Chairman of Department of Woman's Work — Mrs. Robert P. Trask, Lexington.

Trustees — 1936-1940:

Middlesex-Mendon Association, Rev. G. Edgar Wolfe, Milford.

Suffolk South Association, Rev. Alfred J. Barnard, Roslindale.

Suffolk West Association, Mr. Holley A. Wilkinson, Needham.

Worcester North Association, Mrs. David Findlay, Athol.

Worcester South Association, Mrs. W. S. Schuster, East Douglas.

Member-at-Large, Mr. Burton S. Flag, Andover.

EXECUTIVE OFFICERS

President — Rev. Ralph M. Timberlake, Belmont.

Secretary — Rev. Alfred V. Bliss, Wollaston.

Treasurer — Rev. Oliver D. Sewall, Dedham.

Field Secretary — Rev. George A. Tuttle, Northampton.

Secretary of Woman's Work — Mrs. Mary R. Carver, Auburndale.

Young People's Secretary — Mrs. Manley F. Allbright, Allston.

Member of Prudential Committee of American Board — Rev. George E. Cary, Bradford.

Program Committee — Mrs. John V. Holt, Andover, 1939; Rev. Alfred V. Bliss, *ex-officio*; Miss Flora L. Mason, Taunton, 1939; Rev. Hugh Penney, Lowell, 1939.

Board of Pastoral Supply — Rev. George A. Tuttle, Florence, 1939; Rev. Ralph M. Timberlake, Belmont, 1939; Mrs. Edward C. Camp, Watertown, 1939.

Trustees for the Seaman's Friend Society — Rev. David Frazer, Somerville, 1939; Rev. Roy G. Pavy, Westfield, 1939; Mr. Nathan Heard, Cambridge, 1939; Rev. Hubert A. Allenby, Webster, 1939; Mr. Harry H. Walker, Boston, 1939.

Trustee of Board of Ministerial Aid — Mr. Lewis S. McCreary, Belmont.

Committee on Religious Education — Rev. Charles S. Nichols, Springfield, 1939; Miss Eleanor Riddle, Cambridge, 1939; Rev. Myron R. Bunnell, Bridgewater, 1939; Rev. Ralph S. Huffer, Spencer, 1939.

Committee on Relation of Churches and Colleges. For one year. — Rev. Kenneth R. Henley (chairman), Danvers; Rev. Henry D. Gray, South Hadley; Rev. H. B. Ingalls, Northfield; Mrs. Henry O. Tilton, Worcester; Rev. Raymond B. Blakney, Williamstown.

Regional Committee — Rev. Emmons E. White, Palmer, 1939; Rev. Paul S. McElroy, Manchester, 1939; Mr. Walter G. Butler, Worcester, 1939.

Committee on Moral and Social Welfare — Rev. Carl M. Sangree, Cummington, 1939; Miss Helen McGregor Noyes, South Byfield, 1939; Mrs. Lucius E. Thayer, West Newton, 1939; Rev. Samuel L. Laviscount, Roxbury, 1938 (to fill unexpired term of H. L. Jenkins).

Committee on Polity and Standards for the Ministry. For one year. — Rev. Francis L. Cooper, Brockton; Rev. Vaughan Dabney, Newton Centre; Rev. Frank E. Duddy, Cambridge; Rev. Daniel I. Gross, Athol; Rev. Albert J. Penner, Northampton; Rev. Edward U. Cowles, Westfield.

Board of Trustees of the Anti-Saloon League. For one year. Rev. Manley F. Allbright, Allston; Rev. Osmund J. Billings, Orange; Mr. Philip Emerson, Lynn; Mrs. John H. Hollis, Swampscott; Rev. John B. Lewis, Springfield; Mr. A. W. Robinson, Natick; Rev. E. Talmadge Root, Somerville; Mr. S. H. Thompson, Lowell; Rev. William R. Usher, East Douglas.

Congregational Representatives on the Massachusetts Council of Churches — For two years: Mrs. John H. Moseley, Saundersville; For three years: Mrs. Clarence Carr, Southfield; Rev. John L. Findlay, Taunton, Mr. H. B. Belcher, Malden; Mrs. E. A. Driscoll, Lenox; Rev. E. W. Grimshaw, Worcester; Mr. E. F. Mann, Worcester; Mr. A. G. Moody, East Northfield; Mrs. L. A. Whiston, Fitchburg; Rev. Arthur B. Clark, Northbridge; Rev. John H. Miller, Springfield; Rev. F. D. Bennett, Nantucket; Mr. J. B. Fort, Norwood; Mrs. H. L. Jenkins, Bridgewater; Mr. Thomas Todd, Concord; Miss Grace L. Wheeler, Pittsfield; Rev. Eino Friberg, Westminister; Mrs. W. C. Prentiss, North Brookfield.

Preaching Mission — For one year: Rev. Frederick W. Alden, Taunton; Rev. Lyndon S. Beardslee, Westboro; Rev. Robert W. Coe, Brookline; Rev. Frank Cook, Groveland; Rev. Harry W. Kimball, Needham; Rev. Roy L. Minich, Malden; Rev. Andrew Richards, Dorchester; Rev. Ralph H. Rogers, Auburndale.

Delegates to the General Council — Mr. John L. Bagg, Greenfield; Mrs. Harold W. Buxton, Newburyport; Mrs. Howard Case, Maynard; Rev. Fred F. Goodsell, Boston; Mrs. William Goodman, Longmeadow; Mrs. Ethelbert V. Grabill, Jamaica Plain; Mr. Charles E. Hildreth, Worcester; Mrs. W. L. Hopkins, Mansfield; Mr. Roger F. Langley, Barre; Rev. Charles C. Merrill, Boston; Mrs. J. C. Mills, Chelmsford; Mr. and Mrs. Fred L. Oaks, Framingham; Rev. George A. Tuttle, Florence; Mrs. William H. Watson, Worcester; Mr. George Rogers, Monson; Mrs. L. G. Robbins, Pittsfield.

Nominating Committee — Mrs. Horace F. Holton, Brockton; Rev. Harry L. Oldfield, West Springfield; Rev. C. Donald Plomer, New Bedford; Rev. John M. Trout, Sandwich.

At 11.15 the Chaplain of the Conference led his service of worship on the theme, "And now Abideth Hope." It may not be true that while there is life there is hope, but it is true that while there is hope there is life.

The Council for Social Action through the chairman, Rev. Joseph C. MacDonald, then presented Prof. Earl M. Winslow, who recently resigned as Professor of Economics at Tufts College in protest against the Teachers' Oath Law, who spoke upon the subject, "The Threat of Fascism to a Christian Social Order."

Prof. Winslow also spoke with others at a luncheon hour discussion, held by the Social Action group at the Chestnut St. Methodist Church.

TUESDAY AFTERNOON

The session was resumed at 2.00 o'clock. Home and Foreign work was considered with Rev. Hugh Penney in the chair. Secretary George N. White spoke with fire and understanding of the present need for even more aggressive work by the American Missionary Association on behalf of the rights of personality among the underprivileged of our land.

Rev. Frank C. Laubach of the American Board of Foreign Missions then spoke. He has developed in Mindanao, Philippine Islands, a system for teaching illiterates to read, which has elicited the enthusiasm of educators everywhere and has aroused hope among that half of the world's population which does not yet know how to read. One result of his address was that an offering was taken to help defray the expenses of his proposed world trip in the interest of his language charts. This offering amounted to \$115.72.

The report of the Boston Seaman's Friend Society was then presented by Rev. Roy G. Pavy, who emphasized the little realized cruelty and bitterness of life on the sea.

At 4.00 o'clock the Rev. Harry R. Butman of Edgartown, Massachusetts, presented most felicitously and effectively the case for the Federated Church.

The Rev. Harry W. Kimball of Needham presented "A Forward Looking Program for Massachusetts Congregationalism." He spoke to the resolution presented on Monday, calling for an appropriation of \$6,000 for the establishment of a

Department of Religious Education, with a full-time secretary. A spirited discussion followed this presentation in which twelve men and one woman participated. The recommendation of the Business Committee was then adopted that an appropriation of \$600 be granted to the Committee on Religious Education for the purpose of dramatizing the need for strengthening the work of religious education through our churches in the Commonwealth with the hope that new resources may soon be discovered to engage the services of a full-time secretary of Religious Education and Young People's Work.

Section No. 8 of the Report of the Committee on the Future Policy of the Conference to the Board of Pastoral Supply, which was referred yesterday to the Business Committee, was brought before the Conference by the Business Committee with its recommendation that the grant to the Board of Pastoral Supply be increased from 1 5-6 cents per member to 2 cents per member pro rata.

In the discussion which followed, Rev. Charles C. Merrill, Secretary of the Board of Pastoral Supply, presented certain reasons which convinced the Conference of the need of a larger grant. As a result, the following amendment was adopted:

Section 8. In view of the report of the work rendered to Massachusetts by the Board of Pastoral Supply, in view of the decrease of revenues from normal sources, and in view of the fact that three other Conferences have voted to increase their grants to two cents per member, it is recommended that in place of the additional grant of \$800.00 made this year by the Board of Trustees, Massachusetts increase its annual grant to the Board of Pastoral Supply from 1 $\frac{5}{6}$ cents per member to 2 $\frac{1}{2}$ cents per member, pro rata.

The Business Committee then presented the following resolution which had been submitted by Rev. George H. Douglas of Westford, which was adopted: In view of the opportunity which we shall have to vote on local option at the state election in November:

Be it Resolved: That the State Conference urge each of its constituent churches to bring before its community the facts of its own liquor selling situation and so appeal in the strongest way to its people to vote no-license.

Rev. Hugh Penney for the Joint Committee of the Business

Committee and the Committee on Missions and Apportionment reported back to the Conference the recommendation adopted Monday afternoon concerning the distribution of apportionment giving for the year 1937 which it was voted to reconsider: The Committee recommended that the vote passed Monday afternoon regarding the division of Apportionment giving for 1937 be rescinded and that the receipts from apportionment giving for the year 1937 be the same as for the year 1936, unless the Treasurer is otherwise instructed by the contributing churches, namely according to the following schedule:

American Board	41. %	
National Home Boards	42.5%	
Council for Social Action	2.5%	
State Work (including 1% for the Boston Seaman's Friend Society)	14. %	
	<hr/>	100%

These recommendations were adopted.

At this point the Conference received the invitation of the Eliot-Union Church of Lowell, Rev. Hugh Penney, pastor, to hold its session in 1937 in that church. The invitation was gratefully accepted.

TUESDAY EVENING

The session began at 7.30 with music with Mr. Walter B. Eaton at the organ, also directing the church quartet and chorus.

The scripture lesson was read by Rev. Russell Henry Stafford, and prayer was offered by Chaplain Calkins.

The work of the Board of Ministerial Aid was presented by Rev. Austin Rice of Wakefield, following which an offering was taken amounting to \$155.25 for Ministerial Relief.

Rev. Russell Henry Stafford of the Old South Church, Boston, preached a sermon of great power on the equality of all nations before God, as revealed in the prophecy of Amos 1: 6 to 2: 16.

The communion service was conducted by Rev. Baldwin W.

Callahan, Minister of the entertaining church, assisted by Rev. Ralph M. Timberlake, President of the Conference.

WEDNESDAY MORNING

The Conference was called to order at 9.00 o'clock by the Moderator, who led in prayer.

He then presented on behalf of the Committee on Religious Education Dean James Muilenburg of the University of Maine, who in his address and during the discussion which followed, infused vitality and optimism into that which, tragically enough, is too often assumed to be deadening, namely, Religious Education.

At 10.15, under the general topic, "The Church Facing its Problems," Rev. Lionel Whiston of Fitchburg spoke on "Evangelism." Evangelism is not good news, but the bearing of it, and the evangelist must himself first be the embodiment of it.

Rev. Raymond B. Blakney, of Williamstown, spoke on "Devotional Life." He related an interesting experiment in placing the sermon near to the beginning of the service, with the definite purpose of preparing the congregation for the culmination of the hour in worship.

Mrs. Royal G. Whiting, of Weston, spoke for "Social Action," beginning with a beautifully presented life of Christ as it might be told were He to have lived in the world of our century.

Rev. Paul G. Macy, of Worcester, spoke for "Missions," urging the realization of two facts: first, that all available financial resources of the American Board have been exhausted; and second, that there are, nevertheless, many reasons for encouragement. Our educational and medical work has made distinct advancements as compared with seven years ago. He urged that Congregationalists everywhere read, mark, learn and inwardly digest the Massachusetts issue of the new missionary booklet called "Custodians of the Pilgrim Spirit."

A report of the Business Committee was presented by Rev. Myron W. Fowell, Chairman, and the following resolutions were adopted:

Be it Resolved: That the Massachusetts Conference expresses its appreciation of the splendid hospitality afforded by the First Congregational Church of Gardner and its pastor in the generous provisions made for the 137th Annual Meeting of the Conference.

It likewise expresses its appreciation of the hospitality of the city of Gardner as expressed by its Mayor, and of the co-operation of the St. Paul's Episcopal Church, the Chestnut Street Methodist Church, the Unitarian Society and the order of Eastern Star in preparing delightful meals for the Conference guests.

The Conference expresses its appreciation of the very capable leadership of the retiring Moderator, of the unusually effective work of the Program Committee and of the faithful service of all other committees and individuals whose thought and prayers have made for a truly great Conference.

The Conference learns with regret of the illness of Dr. A. Z. Conrad, of Boston, and extends to him its sympathy and goodwill.

The Conference also sends greetings to Rev. Arthur J. Covell, of Arlington, whose illness has caused us to miss his counsel and fellowship.

The Conference appreciates the friendly greeting of the New York Conference extended through Dr. Fred B. Smith and extends its own good wishes to that Conference for a very successful meeting.

The Conference also sends its greetings to Rev. Arthur Barber, of Lawrence.

Rev. Clifford O. Simpson, of Arlington, spoke of the informal discussion periods to be held in connection with the General Council meeting at South Hadley in June.

Rev. Henry Lincoln Bailey, Chairman, then read the report of the Committee on Credentials, which is as follows:

Number of churches represented:

By pastor only	114
By pastor and one delegate	54
By pastor and two delegates	88
By one delegate only	13
By two delegates	21

Total number of churches represented	290
Number of individuals, minus duplicates	528
Official and honorary, minus duplicates	27

Total net enrollment	555
--------------------------------	-----

The Recording Secretary, in co-operation with the staff, was authorized to complete the Minutes.

Voted: That the Conference be adjourned after the benediction by the Chaplain.

The concluding service of worship was then conducted by the Chaplain, whose subject was, "Religion as Music."

ALFRED V. BLISS, *Secretary*.

WILLIAM L. BOICOURT, *Recording Secretary*.

REPORT OF THE PRESIDENT

Inasmuch as a primary obligation of the Conference is to serve its ministers, we have several times this year invited the pastors of the churches to meet together in order that they might "consider one another, to arouse one another to love and good works."

The first occasion was the Annual Convocation at South Hadley in September. It would not do to say that we "broke the ice" for the General Council, rather — that we enjoyed the Cream of the Hospitality of Mount Holyoke College.

The addresses by Dean Potter, Professor John C. Bennett, Dr. Harry W. Kimball and Rev. Ronald J. Tamblin gave the delegates helpful suggestion for their study and work through the months that followed. Many pastors were good enough to say that the program this year was worthy of its predecessors.

In November with the assistance of Dr. Goodsell, Dr. Burton and Dean Graham, five Churchmanship Conferences were held across the state. We were entertained by Paul Macy at Plymouth-Piedmont Church, Worcester; George Cary at the Bradford Church, Haverhill; Dr. Raymond Calkins at the First Church, Cambridge; Carl Knudsen at the Church of the Pilgrimage, Plymouth, and by Ray Gibbons at the First Church, Northampton. At these one-day sessions some of the problems of the modern effective church received thorough consideration, particularly those relative to the outreach of the church into the community and into the foreign field.

The quickening of the thought of the younger ministers toward the missionary program of the church was attempted by two conferences for pastors ordained within the last eight years. With Dr. Fagley's help, meetings were held in Watertown with Dr. Camp and in Northampton with Albert Penner, to which all the younger pastors of the state were invited.

In February, about the time of the Springfield Study Conference, yet in no way conflicting with that inspirational program, and again with the assistance of Dr. Fagley, pre-Lenten conversations were held at eight strategic centers for the pastors of the vicinity. The ministers of Essex and Andover met with Howard Bozarth at Haverhill, those of Pilgrim with Joseph McCorison at Braintree, Theodore Lathrop of Framingham entertained the ministers of that locality, and Roy Minich, of Malden, the pastors of Woburn Association. The Old Colony pastors met with William B. Mathews at New Bedford, the Cape pastors with Carl Schultz at Hyannis and the Worcester and Brookfield men with Earl Steeves in Lei-

cester. Robert Underwood was the host to the ministers in the vicinity of Fitchburg.

While there is no question as to the inspirational value in the fellowship and varied program of these several types of meetings, it would seem as though in an ordinary year it would be much better to have fewer meetings and to continue them through longer periods, putting on at one time a more comprehensive and intensive program. Because there are over five hundred pastors in the state there seems to be wisdom in a plan of sectional convocations. To maintain the morale of its ministers, broadening their outlook, stimulating their thinking, building up their sense of comradeship and unity in a great cause, quickening their spiritual life, — this is one of the first and most important duties of our Conference. For this important work there should be always available sufficient funds to secure the best possible leadership. The caring for these Convocations might well be the obligation of the Committee on the Standards for the Ministry. We pride ourselves upon the standards for Congregational pastors set by this committee. We might well assign to them the responsibility of encouraging our pastors to maintain this high level of efficiency and spirituality.

Because the General Council meets this June in Massachusetts and the National Preaching Mission in Boston in December, the Trustees have thought well to omit the usual Convocation this fall.

In addition to these formal gatherings it has been a great satisfaction to have had so many informal meetings with individual pastors in their homes and beside my desk. It is a rare and sacred privilege which we have, as members of the Staff, in sharing the intimate and personal problems, aspirations and achievements. There was real uplift and encouragement when so many pastors individually responded to my invitation to join in the quiet moments of intercession each morning during Lent.

II. ASSOCIATIONS

During the year several more Associations have adopted new constitutions, modeled after the form prepared under the direction of the State Office. Closer uniformity in organization will undoubtedly lead to a freer interchange of plans and programs, and to easier cooperation in matters of our common concern.

Last winter representatives from each Association met to discuss the possibility of synchronizing the dates of the semi-annual meetings of our twenty-one Associations. A schedule was developed whereby in both spring and fall, through a period of five weeks there would be but two meetings on any one day and these would be in adjacent territory. According to latest reports every Association has approved this arrangement, although in some instances it has required a change in by-laws. Such cooperative spirit strengthens the bonds of fellowship.

From my acquaintance with the working of the different Associations I have noticed three important matters that should receive careful thought. Perhaps it may be permissible for me, in this general meeting, to refer to these improvements in administration because they affect, not alone the individual groups but the wellbeing of our Conference as a whole. First, there is a laxity in some Ordination Councils. Failure to hold to the standards recommended by this Conference and the General Council may seriously embarrass the Conference in years to come. Another advance might be made by greater care in the important work of Nominating Committees. Too much thought cannot be given to the selection of leaders within the Association or of representatives of the Association in the larger work of the Conference. In the third place, I have discovered that the Association meetings best attended and most interesting are those for which a responsible committee has given adequate time and thought to the preparation of the program. It is expecting too much to ask the entertaining pastor to take the full charge of this responsibility.

III. COMMITTEES

You will be interested to know that at last the benevolence giving of our churches shows signs of improvement. This is true not only for the country as a whole but also here in Massachusetts. For instance, the comparative figures for the first four months of the past several years show that since 1927 there has been a gradual decrease, from \$105,000 to \$40,000 in 1935. Last year we dropped below the previous year something like \$7,000. For the months of January, February, March and April in 1936 the gifts of the churches to our whole missionary work has increased over the amount in 1935 by \$2,000. It should be noted that the bulk of this increase was in gifts to the work of the American Board, and not to our state work. We have reason, as a missionary-minded church, to thank God and take courage. Evidence is here of the value of the work that has been done by our state committee on Missions and Apportionment and the corresponding committees in the Associations.

Reference ought to be made to the excellent report of the Committee on Religious Education concerning the work accomplished and the program contemplated, particularly by the sub-committees on Young People's Work and on Summer Conferences. We are fortunate in having this well qualified, volunteer group, led by Dr. Harry T. Stock, Secretary of the national Education Society, willing to give their enthusiastic and intelligent guidance to this important department of Education.

In considering the appointment of a full time secretary for this department no one would question the importance of this work with young people. A member of the staff, charged with leadership in education, not alone for Children and Youth, but for Adults as well, and for education, — not

only in Religion, but in Social Ethics and Missions, — would be a great asset. Inasmuch as some may question the advisability of incurring additional expense at the present time, it might be borne in mind that we have not yet tapped all the leadership resources available at the Congregational House. There are other national leaders, resident in Massachusetts, members of our churches, related to our Associations, who might be willing to put at our disposal some of their free time and much of their valuable experience. Quite properly the hearty thanks of this meeting should be extended to Dr. Stock for his generous assistance.

As in recent years, the administrative work of the Religious Education Committee has been done by Mrs. Allbright. She has, in a like capacity, served the State Young People's Committee. For the Conference, Mrs. Allbright has had charge of the Peace Plebiscite assisting the Committee on Moral and Social Welfare, and has been the Managing Editor of the *News Letter*. It is a testimony of her popularity that she has been called upon frequently to speak before Young People's and Church School groups.

The LAYMEN'S COMMITTEE, under the leadership of Mr. Wilfred Chapin, has made considerable progress in organizing the church men in several Associations. They planned a second Laymen's Supper Conference for this Annual Meeting with the definite intention of securing the attendance of a larger proportion of men. This year our committee has joined with those of the other New England states in promoting the Isles of Shoals Laymen's Conference, over the first week-end of August.

Congregationalism began in New England at Plymouth as a layman's Church. Functionally a Congregational Church is a laymen's organization. One of the great needs of today is to enlist the enthusiastic support of laymen and reawaken a sense of responsibility for the life and work of the Church. Several of our pastors have with marked success used a Laymen's Retreat for their officials. Over a week-end they have gone apart with their men to think together concerning the things of the Kingdom. Not every pastor or church is able to do this. Here is an opportunity for the Conference to promote a general program of Laymen's Retreats. The facilities of Andover-Newton Seminary are available for such a purpose. Our plans for the future should include a definite advance along this line. But aggressive work on the part of this committee as of the other Conference committees is dependent upon sufficient funds being provided by the churches to enable them to meet their opportunities.

IV. EVANGELISM

If one may rightly judge by the reports received from the churches, the past Lenten period has been one of marked spiritual development. More and more our churches are using this season for special services and our pastors are themselves giving able educational and religious leadership to

their own people. Some valuable original material was prepared this year for Young People both by Paul McElroy in Manchester and Dr. H. D. Gray of South Hadley.

The Preaching Mission Program has been used with varying degrees of success in twelve of our churches. The season, the preparation, the program and the missioner, — these all have had much to do with determining the beneficial results. As the pastors have entered heartily and sympathetically into this program they have discovered its great possibilities for a sane evangelism.

The Conference appreciates the willing spirit of the ministers of the State who went out as Missioners. It was not always easy for them to leave their own churches, to give of their time and strength to this work, — nor for their churches to have them away, — and we would take this occasion publicly to thank them. We are well aware, too, of the splendid cooperation on the part of the pastors of the churches visited in making prayerful preparation for these services.

V. THE FLOOD

As a result of our appeal for contributions toward a fund to aid parishes seriously affected by the flood, about three thousand dollars have been subscribed. The contributors have been churches, associations and individuals, 200 in number. We are hopeful of receiving checks from many more. Will you let this announcement be a reminder of the need and an invitation to participate.

VI. STAFF

It gives me pleasure to express great satisfaction with what has been accomplished in his first year of service by the Field Secretary, George A. Tuttle. Realizing that his work would be effective only as it was built upon a foundation of good-will and friendly relationships, Mr. Tuttle has sought in various ways to meet ministers and church people of western Massachusetts. He has already made more than one hundred such contacts, and some fifty-eight churches have definitely turned to him for service in one form or another. He has given special study to the fifty or more churches receiving financial aid from the Conference. Of these twelve might be considered as problem fields and have required particular investigation. One federation of churches has been consummated and preparations are under way for another. Other realignments are under consideration. There is every indication that Mr. Tuttle is becoming a strong tie binding the churches and associations of western Massachusetts more closely to one another and more understandingly and cordially to the State Conference itself.

The past year has been a very active one for Mrs. Carver. As Secretary of the Woman's Work she has been accountable for the details of the Woman's Department, committee meetings, public meetings, supply lists for schools and hospitals, parsonage boxes, programs for local societies, together with many speaking appointments on behalf of the Home Boards.

For the Conference she has continued her oversight of appointments for Missionary Speakers and of the Missionary Projects. Information regarding the missionary work, both at home and abroad, together with recent letters from the field are always available from Mrs. Carver.

Mention should be made of an achievement in cooperation between the Conference and the Congregational Church Union of Boston. Many of you know of the very helpful work of this latter organization in aiding and directing building programs of our churches in Greater Boston and vicinity.

The C. C. U. has gained a wide experience, has assumed large responsibility and has made heavy investments, but recently its income has materially diminished.

Our Board of Trustees, at the suggestion of the Directors of the C. C. U., has decided to enter into a cooperative relationship with them. The plan provides for a joint "Committee on Churches and Parsonages" which shall confer on building Grants and make united recommendations to the Church Building Society. Thus will the Trustees and the Staff of the Conference become acquainted with the activities and methods of the Union and have a share in advising and counseling a new department. The arrangement is purely tentative and may be discontinued or developed as experience warrants.

This venture in the unification of Congregational interests in Boston may warrant further advance along this line. It is the outcome of the advice and vision of Dr. Frederick Harlan Page and is typical of the continued service to the Conference of its beloved and esteemed President Emeritus.

VII. THE FUTURE

Looking ahead, I have already suggested several objectives for our endeavor, — for instance, a comprehensive and intensive Convocation for Ministers; a definite plan of conferences for Laymen; the gradual development of a Department of Education; the provision of funds for Conference Committees in order that they may more fully meet their responsibilities.

Due to our declining income, the Trustees have been forced to reduce the salaries of some of our missionary pastors below the amount they should receive. The Board is about to inaugurate a definite program of further retrenchment in missionary Grants. We ought to plan, however, to maintain all truly missionary enterprises in the State, and to give each worker whom we do continue, an equitable and adequate salary. By encouraging some churches to unite, by requiring others to attempt self-support,

and by transferring to local support some work which is not strictly a Conference obligation, we hope to carry on an aggressive program this year without drawing too heavily upon our capital resources.

A cooperative plan is being developed whereby the *News Letters* of the several State Conferences will be published simultaneously and will contain common material in the way of illustrations and general church news. To secure the benefit of this cooperative enterprise we will need to make radical changes in the publication of our *News Letters*. While the Board of Trustees favors this step, its inception will incur considerable initial expense, and its success will depend upon the assistance of every pastor and church.

In many communities there is great need of a thorough and complete religious survey. We ought to know, regarding several cities, the social and religious trends in order to plan wisely for a realignment of our churches.

With the impending increased migration of colored people to the North, we must prepare to support an enlarged program for our colored churches.

To maintain the annuities of retired ministers in our state at a minimum rate of \$500, last year we gave to the Ministerial Boards a special appropriation. This year we were asked to do the same thing, but as yet have not done so. Next year the necessary contribution for this purpose will be a larger amount. The justice and heart appeal of this request is so apparent that we should be prepared to meet our obligation to the full.

Next fall the Federal Council of Churches of Christ in America will conduct a National Preaching Mission in 25 leading cities of United States and Canada. Boston is to be one of these. The Mission will be held there Dec. 3, 4, 5, 6. Having had a little insight into the purpose and methods of the National Preaching Mission Committee, I have every expectation that the meetings in Boston will be productive of great spiritual good for all the churches of the Commonwealth, and particularly for our Congregational churches, inasmuch as we already have had some experience with, and have learned the value of, the Parish Preaching Mission.

To Boston there will come some fifteen of the outstanding religious leaders of the nation for these four days. Among the names that are better known stand those of Albert W. Beaven, E. Stanley Jones, Lynn Harold Hough, T. Z. Koo, George A. Buttrick, Douglas Horton, Muriel Lester, Daniel A. Poling, Merton S. Rice, Francis B. Sayre and Robert E. Spear. These will come, not to put on an exhibit of great preaching, nor to solve all our problems, not to raise money nor to promote any particular cause. They will come with the sincere desire to create the assurance that our needs can be met only by rededication; that our problems will be solved only by response to spiritual power and that the solution will be found, not in these visitors but in ourselves. Their one intent will be to help our people realize that the Christian Gospel is the greatest thing in the world, —

more so than foreign missions, than religious education, than cooperatives. The purpose of the National Preaching Mission is to rebuild the foundations of Faith, to impart a new vision of God and convictions regarding God.

The program for the three week days will include on each morning a session for ministers, with the general theme, "Effective Preaching", and discussing on the successive days the Preacher, Preparation for Preaching, Preaching for the Mind of Today. On each morning there will also be a session for women, to consider the theme, "The Responsibility of Women for a Christian World." During the morning there will be a radio address. At noon each day there will be a public service in some down-town church, — also a luncheon for key laymen with an address and a similar luncheon for women.

On each afternoon from two to five o'clock there will be two groups of seminars for ministers and church leaders covering ten different vital subjects. At half past four there will be a Young People's session with an address and an opportunity for questions. At 6.00 o'clock there will be a supper conference for church workers. Each evening there will be a mass meeting, having the definite purpose of uplifting Jesus Christ as the power of God unto Salvation, — and within a radius of 25 miles there will be extension meetings in outlying centers. The Mission will close with a general meeting Sunday afternoon.

The ultimate purpose of this whole-souled, sacrificial effort is to arouse churches to sense the value of, and to inspire our leaders with enthusiasm for a program of individual parish missions. The important feature of the whole endeavor is this final general arrangement for a week or more of special services in local churches, these to be conducted by the pastor or a neighboring pastor or an evangelist.

Here is a program, therefore, that I believe the Congregational churches of Massachusetts should enter into most heartily. Not within twenty-five years, not since the Men and Religion Forward Movement, has there been such a concerted and genuinely religious effort on the part of the Protestant Churches of America.

I hope that it will be possible to offer every Congregational minister in the state free entertainment in Boston during this period, and that each church will be represented by some lay folk as well as the pastor. The National Preaching Mission is not an undertaking regarding which we can be indifferent or critical. Its very purpose and spirit make it a movement by which will be judged our worthiness to be leaders in the Christian Church.

God moves in a mysterious way
His wonders to perform.
He plants His footsteps in the sea,
And rides upon the storm.

Ye faithful saints, fresh courage take,
The clouds ye so much dread
Are big with mercy, and shall break
In blessing on your head.

REPORT OF THE SECRETARY
OF THE
MASSACHUSETTS CONGREGATIONAL CON-
FERENCE AND MISSIONARY SOCIETY

It is an honor and a joy to report to you on the state of the churches in the Conference, especially the churches with which the Conference is cooperating financially. This is the first time that I have been asked to make an annual report. I do it now because the work heretofore done by the Registrar is now combined with the duties of the Secretary. Dr. Henry Lincoln Bailey, who served the Conference as Registrar for 27 years, had a passion for figures and statistics. He made them strut across the stage, clothed with life, and at times adorned with beauty. Dr. Bailey is truly a good man to follow but a hard man to equal. Massachusetts Congregationalism owes him an incalculable debt of gratitude. He has collaborated with me in preparing portions of the statistics for the national and state year books.

We have 26 churches, each with a thousand members or over. The largest is Holyoke, Second, with 1,883 members. The largest church school is Dorchester, Second, with 1,075 members.

In Massachusetts there are many elements that on the surface present divisive differences. There are three areas where these differences are most conspicuous: first, among peoples of native and foreign stocks; second, between the white and the colored races; third, between the people in the city and those in the country.

I.

In the first area, the people of foreign stock still have a voting majority. Among our total population of 4,249,000 people, 1,000,000 are foreign born, 1,700,000 are native born children of foreign parentage, leaving 1,500,000 of us of native American stock — 27 foreign to 15 native people in this old Puritan commonwealth, where up to 1691 no one could vote in the colony unless he was a member of the Congregational church. The percentage of people of foreign stock in Massachusetts and in several of our cities is as follows: Massachusetts, 64.2%; Boston, 71.50%; Chelsea, 84.4%; New Bedford, 77%; Brockton, 60%; Fall River, 78.4%; Worcester, 69.1%; Newton, 53%; Peabody, 71.1%. I welcome this as a pentecostal opportunity for the Kingdom of God. We are still preaching the gospel of Christ and doing his work in this commonwealth in 13 different foreign languages, the Polish work in Easthampton being discontinued, tempo-

rarily I hope. We have 35 foreign-speaking churches of recognized standing with a total membership of 3,254 members, a goodly number of people to save for Christ, many of whom, but for our faithful foreign pastors, might today be atheists and communists. Today, some of our foreign pastors, notably the Finns, are showing the friendly spirit of Christ to the atheist and the communist and in many cases are winning them for Christ. Christ is the only power, so far as I know, that will profoundly unify native and foreigner, Jew and gentile, bond and free, and fashion them into one happy people.

The Swedes seem to have been the first foreign group to organize churches in Massachusetts, our Swedish church in Worcester having been organized in 1880, and the Swedish churches in Lowell and Roxbury being organized the next year. No one of these three churches receives aid from the Conference.

Our work with our foreign-speaking people to me is exceedingly important. Their young people are proving themselves in school and in business and the professions to be keen and clean, ambitious and industrious.

We are reducing our grants, however, in nearly all our foreign fields. The Portuguese work in Falmouth has been discontinued as such; the Swedish churches in Beverly and in Rockport, Pigeon Cove, are planning to come together as a yoked field under one pastor; the two branches of the Cilician Armenian Church in Cambridge have within a month voted to come together as one united church; the Swedish church in Fitchburg has already promised to go ahead without financial aid from the Conference, beginning next fall.

Wherever there is a foreign-speaking church near an English-speaking church, the two churches should consider uniting as one church, all in a friendly, democratic spirit. On this spirit depends the coalescing of these two types of churches into one Church of Christ, made rich and strong by the union of two national cultures.

II.

An insane racialism threatens to disrupt the unity of our nation, our educational system, and even of our church. Christ has the power to unite all groups in himself. Racialism in the church rests on the assumption that the church is a social club and not a brotherhood in Christ. In the early church Paul had great difficulty setting Peter right on this matter. In the second chapter of Galatians, which deals with this, you will see why Dr. Lyman Abbott long ago remarked that if Peter was the first Pope, Paul was the first Protestant. We have four colored churches that the Conference is aiding and we count these four ministers and their people among our most loyal Christian workers in the state. The aid to our colored church in Amherst was discontinued on the death of their

faithful minister, Rev. C. A. Gooding, last winter. Our wisest race leaders realize that the best way for any group to advance is not by coercion, but by showing themselves intellectually and morally superior. And many of our colored people are doing just this.

III.

The obstinate question still persists: "Can any good thing come out of Nazareth?" We answer, "Yes, come and see." In our cloud of answering witnesses I can see Mary Lyon, Russell H. Conwell, Marshall Field, Dwight L. Moody, William Cullen Bryant, Eugene W. Lyman, Emily Dickinson, Dr. Dyer, medical missionary in China, Miss Truesdell, another missionary in Africa, all and many others equally worthy and useful, who have come out of our little hill towns of less than 2,000 population. Are our rural towns producing such leaders today? Yes, some of them are. We think it is important to maintain the work of Christ with dignity and effectiveness in the rural towns of Massachusetts. From 1920 to 1930 in the United States at large there was a mass emigration from country to city. Massachusetts shared in this movement. In numbers, in the United States for example, there was a net total movement from country to city of 1,137,000 in 1922. For 1930, 1931, 1932, the tide reversed and ran to the country. But in 1933 and 1934 it was over 200,000 a year from country to city. In this city trek the ages 18 to 30 predominated. This means vigorous young people, seeking richer economic and cultural opportunity, many of them taking with them their savings from farming. The country towns lost money by this depletion. They had fed, clothed, educated and maintained the health of these youth for 15-30 years. O. E. Baker of the Department of Agriculture in Washington estimates that between 1920 and 1930 the rural contribution to the city in the United States, for the young people, in these four items of food, clothes, education and health, amounted to \$1,400,000,000 a year. Of course this city population increase raised property values and promoted trade generally. This increase has probably been largely Protestant. With immigration a minus quantity now, but originally largely Roman Catholic, the general trend in the city ought to be helpful to our Protestant churches.

New England today has a well organized rural movement. The New England Town and Country Church Commission of which Dr. Kenyon Butterfield was President until his death last winter, and he has been succeeded by Rev. Hilda L. Ives — this Commission is studying and surveying the country towns, with a view to an "adequate and therefore a Christian rural civilization," more effective church work, more cooperation, fewer churches, more yoked fields, more Larger Parishes. It is cooperating with the denominational officers, the Massachusetts Council of Churches, the Extension Service of the Federal Department of Agriculture,

and various other farm and rural organizations. I had the honor to be connected with it while in Maine and am still a member of its Board of Directors.

Affiliated with this, and acting as a source of supply for it, is the Inter-Seminary Commission for Training of the Rural Ministry, which is a piece of interdenominational cooperation among Yale, Hartford, Andover Newton, Boston University, and Bangor Theological Schools, to give special assistance to the rural churches of New England, especially in training ministers in the understanding of rural life and people, and in the special technique of the Larger Parish. Dr. Butterfield says in his book on "The Christian Enterprise among Rural People," "For effective church work the small, independent, open country church is doomed. Nor is the outlook more hopeful for the weak, competitive village church."

Our one Larger Parish in Massachusetts, at Rochester and Lakeville is doing valiant work with a reduced staff at present. We hope for a new member for the staff very soon. A Larger Parish is in the incubating stage in three different areas in the state, and I hope that within the year ahead they may all three break through the shell and come out into the light of day.

In regard to the rural church and community, Massachusetts especially needs:

1. A stronger sense of the importance and dignity of the rural church and community.

2. A larger understanding and appreciation of the rural and the city church, by each other.

3. A more frequent exchange between rural and city ministers. The Harvard and the Leyden Churches in Brookline, our church at West Newton and the Baptist churches in Melrose and Fall River last Sunday had five of our finest rural ministers preach in their pulpits, in observance of Rural Sunday.

4. The city should in some way compensate the country for the cost of its contribution to the city, which I have already referred to.

5. The rural ministry should have a spiritual and financial dignity so as to command a long, and in many cases the life, service of the minister.

6. The rural community should enjoy more of the cultural advantages enjoyed by the city, such as, musical concerts, public forums, adult education. I happen to be on the advisory committee of the Boston Center for Adult Education, and we would welcome any request for aid from any community in the state in this matter of adult education.

7. The rural church should more effectively follow its young people who move to the city, and the city church its young people who move to the country.

8. The rural church would be greatly encouraged and helped if city

people, when they are in the country for a day, or a longer vacation, would attend the services or other functions of the rural church.

The Conference is cooperating with a number of our larger city churches which are doing valiant and valuable service amid the shifting currents of race and nationality, student and boarding house. Instead of retreating to the suburbs they are driving down their tent posts, and strengthening their lines and giving light and hope and courage to those who greatly need their help.

The inevitable trend today is toward cooperation and unity. Denominationalism as an end in itself has long outstayed its welcome. It has no more future than a cake of ice in May. We rejoice in the rich heritage of each one of the major denominations. But today these heritages belong to all of us. No denomination has any copyright on any of its sacred rights, memories or possessions. Our only hope of going ahead is in going ahead together. The federated church and the Larger Parish are steps in this direction. The union of the Christian denomination and the Congregational is another step ahead. The recent decision of the great Methodist Episcopal Church to unite with the Methodist Church South and the Methodist Protestant Church, in one strong group, is another step ahead, except for its abject surrender to race prejudice in segregating the Negro churches in a Conference by themselves. Unions like these were taking place in Canada in the Methodist, the Presbyterian and the Congregational fellowships, for a hundred years, preparing the way for the coming of the United Church of Canada, in 1925.

Our Roman Catholic friends have been far wiser than we have been in forming their churches. Counting only those persons 13 years old and over, the average size of a Roman Catholic church in the United States is 900 members, while the average size of a Protestant church is 178 members. In Massachusetts the average size of a Roman Catholic church is 1,659 members, 13 years of age and over, and of a Protestant church 243 members. The average size of our Congregational churches this year in Massachusetts is 268 over 13. In 1900 our average size per church, over 13, was 180. We are improving.

I am glad to report our spirit of interdenominational cooperation as revealed in this fact, namely, that out of the 55 federated churches, including united churches of various kinds, in this commonwealth today, 49 of these 55 have Congregational churches in them.

But the federated church is only a step forward — an important step in the right direction. There is something better in the future. I see the federated church up the street and I am proud of it. But beyond the federated church, farther up the road, beyond the colored church, beyond the foreign-speaking church, away on ahead up the hill I see gleaming in the sunlight of the new age the United Church of Christ in North America.

SUPPLEMENT TO THE SECRETARY'S REPORT

Charts Compiled from the 1935 Statistics

LARGEST CHURCHES

1. Holyoke, Second	1,883
2. Springfield, South	1,646
3. Boston, Park Street	1,566
4. Springfield, Hope	1,461
5. Dorchester, Second	1,436
6. West Newton	1,413
7. Brookline, Harvard	1,405
8. Winchester, 1st	1,272
9. Attleboro, Second	1,247
10. Worcester, Plymouth-Piedmont	1,240
11. Worcester, First	1,167
{Northampton, Edwards	1,167

SMALLEST CHURCHES

1. Haverhill, Fourth	1
2. Bakerville	2
3. Hanover, Second	5
4. South Wellfleet	6
5. Holland	7
{New Marlboro	7
{East Brimfield	9
7. Chester, First	9
{Hawley	9
10. Peru	10
11. New Boston	12
12. Milford, Swedish	13
{North Orange	13

LARGEST SUNDAY SCHOOLS

1. Dorchester Second	1,075
2. Springfield, South	1,039
3. Dorchester, Pilgrim	905
4. Everett, First	850
5. Attleboro, Second	801
6. West Somerville	727
7. Hyde Park	692
8. West Newton	691
9. Wakefield	672
10. Stoneham	650
11. Melrose Highlands	631
12. Holyoke, Grace	625
{Longmeadow	625

ADULT BAPTISMS

1. Springfield, South	21
{Springfield, Hope	21
3. Stoneham	19
4. Wakefield	18
5. Wollaston	17
{Everett, First	16
6. Foxboro	16
{West Newton	16
{Stoughton	16
10. Somerville, B'way	15
11. Groton	14
12. Southampton	13
{West Boylston	13

INFANT BAPTISMS

1. Dorchester, Pilgrim	47
2. Holyoke, Grace	45
{Norwood, First	45
4. Framingham, Grace	40
5. Beverly, Dane St.	35
{Greenfield, First	35
7. Dorchester, Second	33
{Springfield, South	33

9. West Newton	31
10. Rosindale	30
11. West Somerville	29
12. Brockton, Porter	27
{Middleboro, Central	27

LONGEST PASTORATES

1. Andrew Groop, Fitchburg	1895
2. Charles S. Holton, Newbury	1897
3. James Lee Mitchell, Attleboro	1901
4. T. Nelson Baker, Pittsfield	1901
5. Edwin B. Robinson, Holyoke	1902
6. John Harold Dale, Billerica	1903
7. Arcturus Z. Conrad, Boston	1905
8. Arthur G. Cummings, Middleboro	1905
9. Charles A. Bidwell, Belmont	1906
{Edward C. Camp, Watertown	1906
11. Arthur Barber, Lawrence	1906
12. Hanson E. Thygeson, E. Falmouth	1907
or next—Austin Rice, Wakefield	1907

ADDITIONS ON CONFESSION

1. Holyoke, Second	73
2. Springfield, Hope	69
3. West Newton	60
4. Wakefield	57
5. Framingham, Grace	55
6. Boston, St. Mark	52
7. Wollaston	50
{Springfield, South	49
8. Stoneham	49
{Winchester, First	49
11. Holyoke, Grace	45
12. West Roxbury	40
{Wollaston, Union	40

PROPORTIONATE

ADDITIONS ON CONFESSION

	Mem- bers	Added	Per Cent
1. East Brimfield	4	4	100.00
2. Tolland	18	9	50.00
3. Norwood, Swedish	10	4	40.00
4. Wendell	23	6	26.08
5. Phillipston	36	9	25.00
6. Fall River, French	33	8	24.24
7. W. Barnstable, Fin.	38	8	21.05
8. Boston, St. Mark	255	52	20.39
9. Packardville	17	3	17.64
10. Haydenville	117	18	15.38
11. Royalston	54	8	14.81
12. Southampton	149	22	14.76

GREATEST NET GAIN

1. West Newton	77
2. Longmeadow	69
3. Wollaston	61
4. Winchester, First	56
5. Boston, Clarendon	47
6. Belmont, Payson Park	41
7. Needham	40
8. Braintree	39
9. Wellesley	37
10. Springfield, Emmanuel	35
11. Foxboro	34
{Worcester, Union	34

GREATEST NET LOSS

1. Boston, Park Street	295	4. Dalton	\$10,413
2. New Bedford, United	191	5. Cambridge, First	9,521
3. Malden, First	147	6. Pittsfield, First	7,060
4. Lynn, First	133	7. Worcester, First	6,624
5. Framingham, Plymouth	88	8. Newton, Eliot	6,260
6. Fitchburg, Calvinistic	84	9. Boston, Park Street	6,223
7. Wakefield	65	10. West Newton	5,368
8. Arlington Heights	59	11. Northampton, Edwards	5,297
9. Maynard, Union	54	12. Brookline, Leyden	4,985
10. Springfield, First	46		
11. Saugus	44		
12. Cambridge, First	37		

APPORTIONMENT BENEVOLENCE

1. Boston, Old South	\$14,099
2. Dalton	9,647
3. Brookline, Harvard	8,508
4. Cambridge, First	7,548
5. Pittsfield, First	7,036
6. Worcester, First	6,624
7. Brookline, Leyden	4,985
8. Fall River, Central	4,327
9. Newtonville	4,015
10. Newton, Eliot	3,947
11. Worcester, Central	3,856
12. Winchester, First	3,647

TOTAL BENEVOLENCE

1. Boston, Old South	\$18,417
2. Brookline, Harvard	16,094
3. Springfield, South	11,682

PER CAPITA
GIVING ON APPORTIONMENT

	Mem- bers	Total	Average
1. Boston, Old South	1,023	\$14,099	\$13.78
2. Dalton	744	9,647	12.96
3. Brookline, Leyden	415	4,985	12.01
4. Fall River, Central	470	4,327	9.20
5. Petersham	69	598	8.66
6. Williamstown, First	288	2,408	8.36
7. Pittsfield, First	912	7,036	7.71
8. Southampton	149	1,101	7.38
9. Enfield	140	1,017	7.264
9. Wellesley Hills	495	3,596	7.264
11. Fall River, First	473	3,373	7.13
12. Cambridge, First	1,108	7,548	6.81

NECROLOGY

HENRY LINCOLN BAILEY

Twenty-one men holding their standing in ten of our Associations have been promoted to a higher fellowship within the year, Worcester Central losing five and Hampshire four. Their ages ranged from 87 to 52, averaging almost exactly 69 years. Three were pastors installed, three pastors, four pastors emeritus, and eleven were out of the pastorate, most of them on the retired list because of age or infirmity. Only five were born in this state, but 15 died here. Two were English, one Scotch, one a native of Barbadoes, while Vermont produced three, Maine, New York and Ohio two each, and Connecticut, Pennsylvania and Minnesota one each. Death came to one each in Maine, New Hampshire, New York, North Carolina, Florida and Quebec. Fourteen colleges from Glasgow to Chicago and Beloit, and fourteen seminaries, again from Glasgow to Chicago, contributed to the making of these ministers. Five had no pastorates outside of Massachusetts, and two had none inside. Their range included most of New England and the middle west, reaching to Utah and California on the west, and to Quebec, the American Church in Berlin, and Harpoot.

George Irving Adams had a short pastorate in Vermont. When health permitted he was a teacher, chiefly in Pennsylvania, retiring to a farm in Boylston before he was 50. William Baker Allis was early and briefly at Haverhill, Arlington and Waltham, his connection being chiefly with the New York Conference. George Albert Furness had a five-year pastorate at West Tisbury, and stayed on as a resident ten years more. Clarence A. Gooding, a black brother from the West Indies, came to Amherst a score of years ago as a cabinet maker. In 1920 he was ordained as a Methodist and in '29 he took over our Hope Church also. Within the past year he transferred his standing to Hampshire Association and died in the true faith. Tragedy stalked the pathway of Marshall N. Goold. His first pastorate was stopped by illness. He was a chaplain in the Boer war, and served through the World War on the Belgian front, twice gassed, twice wounded. With exceptional literary talent, he was persuaded to serve Union Church in Worcester as pastor for nine years, interrupted by ill health which finally caused a self-inflicted death. Frederick Burnham Lyman, fifteen years at Fairhaven and Shrewsbury, gave up for health reasons in 1915, living thenceforth in Maine. Robert William McLaughlin had a single pastorate here, at Piedmont Church, Worcester, after service in Wisconsin, Michigan and New York, and followed by three years at the American Church in Berlin.

Harlan Paul Metcalf, pastor at Warwick and Wendell since 1934 had served a number of churches as assistant pastor in Iowa, Michigan and Ohio, and in Y. M. C. A. work in Indiana and Minnesota, since 1900. After a 15-year pastorate at Madison, Ohio, he came to the little parish in Franklin County where he died last week.

Charles Lincoln Morgan was the first pastor of Hope Church, Springfield, 60 years ago. In 1880 he went to Illinois for 14 years. He came back to minister 10 years to Central Church, Jamaica Plain, went back to Illinois for another 14 years, and then became pastor of Payson Park in Belmont for nine years. Jesse Gilman Nichols had a 12-year pastorate at Hamilton and then began a service at South Hadley lasting 29 years. Ira William Pierce, born in western New York, was virtually a Canadian, by education and pastorates in Quebec before and since his five-year service at Harpoot under the American Board. He lodged his credentials with the Suffolk West Association in 1915 and never transferred back. I cannot think of Thomas Cole Richards as a bird of passage, yet he had seven pastorates in 38 years, two in Connecticut and five with us, at Dudley, Warren, Westboro, Bethany in Quincy, and Mystic in Medford, where he has been pastor emeritus since 1928. He was a prolific publicist and author. Charles Loring Skinner had 30 years of pastoral service in Maine and New Hampshire, broken by a year at Harwich Port and later by a year as superintendent of the Walker Home at Auburndale, after which he had nine years at Greenwich, Hamilton and Douglas.

Among all these commissioned officers in the Lord's army, one had received the field marshal's baton, and the whole Congregational host gasped at the news of Jay Thomas Stocking's unexpected death. Mounting steadily to the height where it is difficult to estimate how much one parish differeth from another parish in glory, he came back last year to the city of his longest service but to another church. And suddenly he was not, for God took him. He was on our Conference program last year, inspiring us. And while we were in session another brother passed out without warning when Carlyle Summerbell dropped after speaking at the Unitarian annual meeting. He had been pastor of Christian churches in Swansea and Fall River, as well as prominent elsewhere.

Joseph Brainerd Thrall had time to spend six years at Pepperell and ten at Leicester in the midst of transcontinental moves from California to Connecticut to Utah to New York and Massachusetts to South Dakota to North Carolina, and he lacked less than a month of reaching 86. Last week Frederick James Ward, briefly pastor emeritus at Southampton after a dozen years of service there, ended his career. Of English birth and Baptist training, he had three Baptist

pastorates in this state before going to Southampton. Carey Herbert Watson was 23 years with Greenfield First Church and later made pastor emeritus, and five years at Phillipston. Charles Burditt Williams, ordained a Baptist 39 years ago had two Congregational pastorates in New Hampshire and two with us at Greenwich and Colrain. Charles Henry Williams, trained a Methodist, stepped like several others from Boston University into our ranks, with pastorates in Cambridge, Gloucester and Jamaica Plain, and wielding our moderator's gavel in 1925. Frederick Arthur Wilson was pastor seven years at Billerica and 31 at the Free Church in Andover, becoming church clerk and pastor emeritus in 1920.

Besides these 21 members of our Conference, there are 13 others who have ministered in the past to one or more of our churches. August L. Anderson was six years with the First Swedish Church in Worcester, and twice had a two-year pastorate in Orange. Truman D. Childs was at Rochester, Chatham and Manomet for two years each. William Weston Evans was two years at Northbridge Center, and had very recently ended his five years at West Brookfield. Frank Hugh Foster of Oberlin began his career in the North Reading church for two years. William H. Hainer ministered to the Christian Church in New Bedford four years half a century ago. Joseph Burnett Long was pastor three years at Woods Hole. Caleb Lamb Rotch spent a dozen years in two pastorates at Stoughton, and was also at Edgartown, North Rochester and Lakeville. Frank C. F. Scherff organized our German church at Clinton in '87, remaining four years. Charles Howard Shank began his ministry with nine years at the Christian church in North Dighton. William Frederick Slocum, identified with Colorado College nearly half a century, began with a six-year pastorate at Union Church, Amesbury. Charles E. Stenman spent eight years with our Finnish churches in Worcester and Quincy. Samuel Gordon Tucker served Kingston and Magnolia four years. Thomas Eynon Williams was three years at North Wilbraham. I have just time to mention three of our native sons who found their fields of service outside our borders: Enoch Hale Burt, born in Westhampton, spending 37 of his 49 pastoral years in Connecticut; Charles Edwin Gordon, born in Lawrence in 1848, serving in all our bordering New England states, and Wilbur Leroy Wood, born in Groveland and ordained there before going to Vermont and Rhode Island.

MASSACHUSETTS
 CONGREGATIONAL CONFERENCE AND
 MISSIONARY SOCIETY
 TREASURER'S REPORT
 INCOME ACCOUNT

For the year ending March 31, 1936

Income from Invested Funds:			
Annuity Funds		\$1,004.10	
Permanent Funds		54,472.91	
Permanent Legacy Fund		8,353.47	
Contingent Fund		4,417.31	
			\$68,247.79
Allotment for Denominational Expenses . . \$19,223.81			
Amount voted for Preaching			
Mission		\$1,000.00	
<i>Less:</i> Amount expended for			
Preaching Mission	15.70	984.30	18,239.51
Apportionment percentage for Massachusetts Congrega-			
tional Conference and Missionary Society			32,512.67
Massachusetts Woman's Home Missionary Union			7,053.45
Board of Ministerial Aid for general expenses			400.00
Income of Brackett, Harvey and Nye Funds			146.55
Unrestricted Legacies		\$1,640.92	
<i>Less:</i>			
One-third added to principal of			
Permanent Legacy Fund	\$546.97		
One-third added to principal of			
Contingent Fund	546.97	1,093.94	546.98
<i>TOTAL INCOME</i>			\$127,146.95

EXPENDITURES

Aid to English-Speaking			
Churches and Missionaries		\$56,947.57	
Aid to Foreign-Speaking			
Churches and Missionaries:			
Albanian	\$1,727.80		
American International Col-		2,400.00	
lege		8,981.92	
Armenian		487.50	
Chinese		4,480.65	
Finnish		1,463.50	
French		958.00	
German		1,955.39	
Greek		6,546.50	
Italian		279.00	
Norwegian		60.00	
Polish		1,782.00	
Portuguese		1,172.50	
Swedish		380.00	
Swedish-Finnish		804.00	
Syrian			33,478.76
Aid—General and Special		1,329.66	
Aid—Ministers' Annuity		945.99	
<i>Forward</i>			\$92,701.98

INCOME ACCOUNT (Continued)
EXPENDITURES (Continued)

<i>Forwarded</i>		\$92,701.98
Salaries:		
President	\$5,115.00	
Secretary	3,720.00	
Treasurer	3,720.00	
Field Secretary, six months	1,860.00	
Registrar	633.34	
Secretary of Woman's Department	1,900.00	
Young People's Secretary	860.00	
Department of Accounting	3,800.00	
Stenographers	4,774.50	
	\$26,382.84	
Traveling Expenses:		
President	\$741.39	
President Emeritus	19.30	
Secretary	288.42	
Treasurer	292.34	
District Secretary, six months	361.82	
Secretary of Woman's Department	39.50	
Young People's Secretary	10.30	
Trustees	721.25	
Missionary Speakers	9.75	
Woman's Department	138.61	
Registrar	17.00	
	2,639.68	
General Expenses:		
Advertising	\$178.38	
Ice water service	54.95	
Insurance	86.22	
Petty cash expenditures	10.92	
Postage	1,369.94	
Printing and stationery	1,788.99	
Rent and light	3,714.20	
Rent of safe deposit boxes	115.50	
Repairs	86.54	
Supplies	637.58	
Telephone and telegraph	490.90	
Accountants' fees	475.00	
Miscellaneous	137.40	
	9,146.52	
Legal expenses		38,169.04
Payments from Annuity Fund Income:		600.94
Annuities to Beneficiaries	\$1,420.05	
Less: Amount transferred from principal of Annuity Fund to pay annuities	415.95	
	1,004.10	
<i>Forward</i>		\$132,476.06

INCOME ACCOUNT (Continued)

EXPENDITURES (Continued)

<i>Forwarded</i>		\$132,476.06
Allotment Account:		
General Council of Congregational and Christian Churches	\$10,345.20	
Congregational Board of Pastoral Supply	3,900.00	
Massachusetts Federation of Churches	1,200.00	
Expenses of Committees:		
Churches and Colleges	23.50	
Layman's State Committee	73.56	
Moral and Social Welfare	23.98	
Missionary Apportionment	63.97	
Nominating Committee	30.00	
Program Committee	6.25	
Religious Education Committee	400.34	
Other Committees	46.82	
	16,113.62	
Convocations:		
State Conference:		
Ministers' Travel	\$134.97	
Other expenses	186.74	\$321.71
Woman's Department:		
Pilgrim Hall Meetings	\$92.05	
Other expenses	50.09	142.14
Summer Conferences for Ministers	53.30	
Colored Conferences	3.00	
Springfield Study Conference	65.90	
Mount Holyoke for Ministers	137.70	
Other Conferences	33.49	757.24
<i>Total Expenditures</i>		\$149,346.92

EXCESS OF EXPENDITURES OVER INCOME

<i>(Transfer from Principal of Funds—Contingent Fund— to Income Account)</i>		\$22,199.97
--	--	-------------

SUMMARY OF CASH RECEIPTS AND DISBURSEMENTS

For the year ending March 31, 1936

Balance on hand April 1, 1935 \$106.04

RECEIPTS

Apportionment percentage for Massachusetts Congregational Conference and Missionary Society	\$33,583.16	
Income from invested funds	81,929.98	
Income from Brackett, Harvey and Nye Funds	146.55	
Legacies:		
Andover, Ada B. Chandler Estate	\$1,000.00	
Brookline, Caroline M. Smith Estate	592.17	
Danvers, Mary E. Batson Estate	697.51	
Westboro, Morgie A. Sawyer Estate	200.00	2,489.68
Conditional Gifts, Annuity Fund	4,000.00	
Massachusetts Woman's Home Missionary Union, contribution	7,053.45	
Allotment Account, collected from the Churches for Denominational expenses	19,223.81	
Board of Ministerial Aid—account general expenses	400.00	
Refunds on account of:		
Aid	\$1,557.34	
Allotment Preaching Mission	5.00	
Cash advanced	20.60	
Convocations	6.90	
Legal expenses	69.28	
Office expenses	729.29	
Travel	27.00	2,415.41
Petty cash deposited	100.00	
Beach Bluff, Agreement of Sale	100.00	
Sales of securities, etc.	322,100.51	
Apportionment percentage for other Missionary Societies	216,331.48	689,874.03
<i>Total</i>		<u><u>\$689,980.07</u></u>

SUMMARY OF CASH RECEIPTS AND DISBURSEMENTS
(Continued)

DISBURSEMENTS

Aid to English-Speaking Churches and Missionaries	\$56,555.44	
Aid to Foreign-Speaking Churches and Missionaries	33,821.26	
Aid — General and Special	1,076.63	
Aid — Ministers' Annuity Premiums	945.99	
<i>Total Aid to Churches and Missionaries</i>		\$92,399.32
Salaries	\$26,382.84	
Traveling expenses	2,666.68	
Accountants' charges	475.00	
Legal services	600.94	
General expenses	9,378.41	
Annuities on Conditional Gifts	1,420.05	
Cash advanced	1,050.60	
Allotment account	16,118.62	
Convocations	757.89	
Miscellaneous:		
Annuity Fund for Congregational Ministers from Massachusetts Congregational Conference and Missionary Society	1,070.49	
Congregational Home Missionary Society:		
½ Legacy of Mary E. Batson	\$348.76	
½ Legacy of Ada B. Chandler	500.00	848.76
Beach Bluff property:		
Taxes	\$39.55	
Legal expenses	275.08	314.63
		61,084.91
Securities purchased, etc.	\$306,268.98	
Interest and premium on bonds purchased	13,688.44	319,957.42
Apportionment payments:		
American Board of Commissioners for Foreign Missions	\$102,856.65	
Congregational Home Boards	110,093.65	
Boston Seaman's Friend Society	2,435.42	
Other Missionary Societies	1,068.16	216,453.88
<i>Total Disbursements</i>		\$689,895.53
<i>Balance on hand March 31, 1936</i>		84.54
<i>Total</i>		\$689,980.07

MASSACHUSETTS
CONGREGATIONAL CONFERENCE AND
MISSIONARY SOCIETY

BALANCE SHEET

March 31, 1936

ASSETS

Cash in bank	\$84.54
Cash advances	940.43
Accounts receivable	197.88
Investments — book value	1,810,888.28
	<hr/>
<i>Total Assets</i>	<u><u>\$1,812,111.13</u></u>

LIABILITIES

Loans payable	\$5,000.00
Allotment Account — Preaching Mission balance	984.30
Annuity Fund	33,510.76
Permanent Fund	1,437,511.12
Permanent Legacy Fund	219,231.76
Contingent Fund	115,873.19
	<hr/>
<i>Total Liabilities and Funds</i>	<u><u>\$1,812,111.13</u></u>

Respectfully submitted,

OLIVER D. SEWALL, *Treasurer.*

INVESTED FUNDS

The invested funds of the Massachusetts Congregational Conference and Missionary Society, March 31, 1936, were as follows:

CONDITIONAL GIFTS	
Subject to stated payments to designated individuals	\$33,510.76

CONTINGENT FUND	
Subject to withdrawals to balance accounts	115,873.19

PERMANENT FUNDS

Income Applied to Home Missionary Work

Atwater, Mary N., Fund	\$12,308.02	
Brimbecom, Mary, Memorial Fund	1,193.40	
Brooks, Reuben, Fund	6,117.22	
Chase, Daniel L. F., Fund	1,170.67	
Dewing, Benjamin F., Fund	14,725.41	
Gáge, Almira, Fund	2,108.19	
Gilbert, Lewis N., Fund	86,993.80	
Green, Alonzo W., Fund	23,596.44	
Haile, Sabrana Walker, Fund	2,089.86	
Hale, E. J. M., Fund	5,276.50	
Jackson, Hannah A., Fund	4,273.82	
Jessup, Charles A., Fund	5,091.89	
Mead, Charles M., Fund	532.13	
North Attleboro Fund	1,049.23	
Ordway, Henry C., Fund	2,036.60	
Paine, William A., Fund	25,207.62	
Prescott Congregational Church Fund	18,500.82	
Putnam, Mary E., Fund	3,042.92	
Reed, Dwight, Fund	21,482.45	
Rice, Lucy W., Memorial Fund	1,034.71	
Roberts, John E., Fund	59,706.92	
Sage, Sarah R., Fund	15,472.13	
Shawmut Church Fund	10,156.16	
Smith, Timothy, Fund	10,410.78	
Springfield, North Church, Fund	18,088.00	
Stearns, Charles H., Fund	24,835.35	
Stone, Joseph M. and Susan F., Fund	1,001,260.92	
Stone, William E. D., Fund	9,796.96	
Topliff, Emilia L., Fund	1,034.67	
Whitcomb, David, Fund	25,601.31	
White, Samuel, Fund	3,103.92	
Whitin, J. C., Fund	20,744.46	
Permanent Legacy	219,231.76	
<hr/>		
Total	\$1,657,275.04	
Less Beach Bluff Fund Deficit	532.16	\$1,656,742.88
<hr/>		
Total		\$1,806,126.83

The David N. Skillings Fund of \$5,000, the income of which is paid to the Massachusetts Congregational Conference and Missionary Society, is held by the pastor and deacons of the First Congregational Church, Winchester, Mass.

The Society holds in trust church properties in North Chester, Fal-mouth, Greenfield, New Ashford, New Marlboro, East Princeton, Salisbury Beach, Waquoit, and East Windsor.

MASSACHUSETTS CONGREGATIONAL CONFERENCE AND MISSIONARY SOCIETY — TRUSTEE

TREASURER'S REPORT

INCOME ACCOUNT

For the year ending March 31, 1936

	Funds A	Funds B	Total
	\$734.68	Deficit \$451.65	\$283.03
<i>Balance — April 1, 1935</i>			
<i>Income:</i>			
Income from investments	\$3,602.49	\$10,740.05	\$14,342.54
New Marlboro Fund:			
Principal transferred to Income \$54.60	62.31		62.31
Refund on insurance premium			
<i>Total Income</i>	<u>3,664.80</u>	<u>10,740.05</u>	<u>14,404.85</u>
	\$4,399.48	\$10,288.40	\$14,687.88
<i>Expenditures:</i>			
Payment of Income to Beneficiaries	\$3,745.85	\$9,741.05	\$13,486.90
Attorneys' fees	131.00	673.75	804.75
Premiums on bonds amortized, etc.	335.13	14.78	349.91
Income of the following funds transferred to principal:			
Charles Fund	\$12.94		\$12.94
White Fund — Beachmont		\$16.00	16.00
Greek Church Fund		79.05	79.05
New Ashford		11.00	11.00
	<u>\$12.94</u>	<u>\$106.05</u>	<u>\$118.99</u>
<i>Total Expenditures</i>	<u>4,224.92</u>	<u>10,535.63</u>	<u>14,760.55</u>
<i>Balance — March 31, 1936</i>	<u>\$174.56</u>	<u>Deficit \$247.23</u>	<u>Deficit \$72.67</u>

SUMMARY OF CASH RECEIPTS AND DISBURSEMENTS

For the year ending March 31, 1936

<i>Balance on hand — April 1, 1935</i>		\$1,214.36
<i>Receipts:</i>		
Securities sold	\$67,309.42	
Savings bank withdrawals	12,596.13	
Income from Invested Funds	15,628.63	
Principal received	49,991.59	
Refund on insurance premium	7.71	
	<hr/>	145,533.48
		<hr/>
		\$146,747.84
<i>Disbursements:</i>		
Payment of income to beneficiaries	\$13,486.90	
Interest accrued on bonds purchased	1,178.67	
Premium on bonds amortized	455.49	
Attorneys' fees	804.75	
Bonds purchased and deposits in sav- ings bank	125,626.01	
Massachusetts Congregational Confer- ence and Missionary Society	15.00	
Payments from principal — funds re- turned	1,200.00	
	<hr/>	142,766.82
		<hr/>
<i>Balance on hand — March 31, 1936</i>		<u><u>\$3,981.02</u></u>

MASSACHUSETTS
CONGREGATIONAL CONFERENCE AND
MISSIONARY SOCIETY—TRUSTEE

BALANCE SHEET

March 31, 1936

ASSETS

Investments — Funds A — book value	\$87,122.71
Investments — Funds B — book value	273,856.78
Cash — Income — Funds A	174.56
Cash — Uninvested — Funds A	430.00
Cash — Uninvested — Funds B	3,376.46
Overdistributed Income — Funds B	247.23
	<hr/>
<i>Total Assets</i>	<i>\$365,207.74</i>

LIABILITIES AND FUNDS

Principal — Funds A	\$87,552.71
Principal — Funds B	277,480.47
Undistributed Income — Funds A	174.56
	<hr/>
<i>Total Liabilities and Funds</i>	<i>\$365,207.74</i>

Respectfully submitted,

OLIVER D. SEWALL, *Treasurer.*

FUNDS HELD IN TRUST FOR CHURCHES

For the year ending March 31, 1936

FUNDS A

Held as Trustee by appointment of Probate Court or limited as to investment in Savings Banks or to securities legal for Massachusetts Savings Banks.

Principal A	Principal	Payments of Income to or for Beneficiaries
Principal A	\$87,552.71	
Atherton	\$1,111.12	\$66.26
Charles	412.94	6.09
Clapp	17,626.58	663.64
Hanson, House	2,500.00	83.00
Hanson, Thomas	1,000.00	8.75
Huntington, Talcott	300.00	9.00
Interlaken, Clarke	1,124.08	66.62
Lakeville	10,942.95	1,036.79
Lenox	2,137.00	126.25
Lowell	20,004.16	1,601.50
New Marlboro	3,055.00	105.00
North Rochester	10,000.00	92.66
Nye	608.46	28.25
Peabody, Charity	—	131.00
Peabody, Moore	1,000.00	22.77
Provincetown, Mills	935.00	28.06
Provincetown, Myrick	290.00	8.70
Provincetown, Young	1,000.00	30.00
Provincetown, S. S. Library	200.00	6.00
Shirley	4,277.98	234.22
Yarmouth, Coggswell	2,589.00	87.68
Yarmouth, A. Eldridge	1,352.00	40.42
Yarmouth, E. B. Eldridge	3,086.44	87.54
Yarmouth, Howes	2,000.00	32.68
	<hr/>	<hr/>
	\$87,552.71	\$4,602.88

FUNDS B

Combined for investment and for greater security.

	<i>Principal</i>	<i>Payments of Income to or for Beneficiaries</i>
Ayer, Wallace	\$10,483.42	\$489.63
Balfour	-	10.00
Barre	15,884.42	-
Barton	2,014.54	47.05
Beachmont, White	5,421.67	42.30
Beauvais	4,046.31	188.37
Becket, G. K. Baird	517.10	24.15
Becket, L. C. Baird	1,108.29	52.07
Becket, Perkins	1,016.18	47.46
Beckman	2,008.77	65.28
Beechwood, Litchfield	1,000.00	-
Beechwood, General	6,500.00	-
Berlin, Hartshorn	1,100.00	-
Berlin, Jones	1,531.04	71.51
Berlin, Sawyer	-	1.18
Berlin, Severance	1,007.28	47.04
Berlin, Wheeler	500.69	5.22
Brackett	5,343.64	249.57
Bushnell	3,213.96	150.11
East Longmeadow, Hunn	351.27	10.28
East Longmeadow, Lathrop	1,003.97	28.98
Emerson	1,043.11	48.72
Enfield	11,944.26	556.65
Enfield Property	30,752.99	600.00
Ewell	1,031.71	48.19
Fisher	1,540.44	71.95
Freeman	5,032.72	235.06
French	2,055.75	96.01
Friend	2,780.11	135.85
Goss	-	262.75
Greek Church, Boston	1,751.52	79.05
Groton, Dalrymple	2,012.63	2.61
Groton, General	1,501.04	7.83
Groton, Greene	5,433.69	251.67
Groton, Robbins	3,138.76	156.33
Hamilton	1,732.18	80.90
Hardwick	6,327.19	256.33
Harvey	3,766.27	175.90
Hawley	1,625.17	75.90
Holland, Allen	201.45	7.83
Hopkins	2,210.45	103.24
Hubbardston	2,014.52	94.09
Huntington	4,207.32	196.50
Interlaken, Fairchild	1,030.74	48.14
Interlaken, General	3,086.43	144.15
Interlaken, Trowbridge	749.80	35.02
Kingston, Adams Pulpit Supply	15,331.27	254.07
Kingston, Adams Benevolent	500.00	10.00
Lanesville, Brooks	501.22	15.37
Ludden	1,006.53	47.01
Medford, Foulkes	5,072.19	236.90
Medford, Hankinson	3,017.37	129.28
Mendell	9,888.11	461.82
New Ashford	243.68	11.00
<i>Forward</i>	\$196,583.17	\$6,466.32

	Principal	<i>Payments of Income to or for Beneficiaries</i>
<i>Forwarded</i>	\$196,583.17	\$6,466.32
New Boston, Viets	\$543.44	\$25.38
New Boston, Warren	2,023.75	94.52
New Braintree, Bush	1,150.64	53.74
New Braintree, Thompson	515.22	24.06
New Braintree, Tufts	531.83	24.84
Nitz	50.00	-
No. Attleboro Falls, Jubilee	2,812.84	130.81
No. Attleboro Falls, Mackreth	5,713.70	266.86
Northbridge, Allen	500.51	11.42
Northbridge, Lee	2,522.38	50.08
Northbridge, Annie L. Whitin	2,001.57	30.00
Northbridge, Paul A. Whitin	2,776.65	68.97
North Raynham, Lincoln	571.62	26.70
North Raynham, Robinson	529.81	24.75
Norton	609.52	28.47
Packardville	9,033.77	37.00
Peabody, Blaney	1,007.03	47.03
Peabody, Gary	10,072.65	470.44
Peabody, Poor	2,014.57	94.09
Peabody, Woodbury	1,007.03	47.03
Rollins	1,102.66	51.50
Salisbury, Christmas	503.61	25.00
Salisbury, General	835.04	-
Shirley	9,063.02	423.29
Townsend, Wallace	6,041.77	282.19
Weeks	1,076.52	50.18
West Granville	2,375.37	110.94
West Granville, Library	2,013.72	94.05
West Granville, Parsonage	1,033.08	48.25
West Yarmouth	1,611.63	75.27
Willis Parsonage	955.85	44.64
Worcester, Pilgrim, Southgate	1,207.62	56.40
Yarmouth, General	8,088.78	377.79
<i>Total</i>	<u>\$278,480.47</u>	<u>\$9,662.01</u>

AUDITORS' REPORT

REV. RALPH M. TIMBERLAKE, *President*,
Massachusetts Congregational Conference
and Missionary Society,
Boston, Mass.

Sir:—We have audited the accounts of the Treasurer of the *Massachusetts Congregational Conference and Missionary Society* and of the *Massachusetts Congregational Conference and Missionary Society, Trustee*, for the year ending March 31, 1936, and we hereby certify that income receivable from invested funds has been duly accounted for; that all payments have been properly vouched; that we have verified the possession of the securities representing the invested funds; that the cash in banks has been verified, and that, in our opinion, the accompanying financial statements correctly exhibit the condition of the funds in the hands of the Society as at the close of business March 31, 1936, and the Treasurer's transactions during the year ending at that date.

Respectfully submitted,
PATTERSON, TEELE & DENNIS.

May 7, 1936.

ALLOTMENT ACCOUNT

In 1928 the Massachusetts Congregational Conference and the Massachusetts Home Missionary Society were united in a single corporation. Previous to that time, the National Council of Congregational Churches and the Conference had paid their expenses for meetings and administration by thirteen cents collected for each church member. It seems right that the Conference part of our organization should still pay its own charges. Thirteen cents per member is still asked of the churches. Seven cents of the thirteen goes to the General Council (formerly The National Council) and six cents is kept by the Conference. The collection of the six cents per member is the attempt of the Conference part of our organization to pay its expenses and not to become a charge upon missionary funds.

BEQUESTS

Bequests to the Massachusetts Congregational Conference and Missionary Society are used to aid weak churches and to promote the work and interests of the Conference in the State. Bequests may be made permanent funds by the donor, and the Conference restricted to the use of the income only. The practice of the Conference is to divide unrestricted legacies into three equal parts. One part is used for current work, one part is added to the Permanent Legacy Fund, the income only of which is used for general purposes; and the third part is added to a Contingent Fund, the principal of which may be drawn upon to care for special undertakings or to avoid a deficit.

If, on the other hand, a testator specifies that his entire legacy is to be expended as current income and that he does not wish it invested in whole or in part, these directions will be carefully observed.

Bequests to the Massachusetts Congregational Conference and Missionary Society pay no Massachusetts inheritance tax.

FORM OF BEQUEST

I give to the Massachusetts Congregational Conference and Missionary Society incorporated under the laws of the Commonwealth of Massachusetts, the sum of.....Dollars.

CONDITIONAL GIFTS

The Conference receives conditional gifts, subject to annuity agreements with the donors, and encourages this method for those who wish any part of their property to be applied to our work after their death, and desire an assured income from this property for themselves, or for others whom they may designate as beneficiaries, so long as they live. Correspondence with the Treasurer concerning such annuity agreements is invited.

TRUST FUNDS

The Conference is glad to receive bequests to be held in trust for the benefit of churches. Many churches have put their trust funds in the care of the Conference. It is now administering trust funds for churches in Massachusetts to the amount of \$377,000. It makes no charge for its service. If any extra expense is incurred (expense for legal service, for example) that is charged against the principal or income of the fund involved. On funds which can be combined in investment (Funds B) the Conference has earned and paid churches the last year at the rate of 4.7%. Funds which have to be kept separate in investment have yielded about 4.4%.

It is not an easy matter for church or parish committees, made up for the most part of persons who have had little experience in administering funds, to guard the safety of church trust funds. The Conference has exceptional facilities for keeping funds safely and investing them profitably and wisely. The Board of Trustees of the Conference, which has charge of all its funds, contains men of large ability and experience in such matters. The churches may avail themselves of the service of this ability and experience without expense.

THE CONGREGATIONAL UNION OF SPRINGFIELD

PRESIDENT, MR. JOHN A. DALE

CLERK, MRS. ELMER T. OTTING TREASURER, REV. GARRETT V. STRYKER, D.D.

In co-operation with the Massachusetts Congregational Conference and Missionary Society, the Congregational Union of Springfield supervises the home missionary work in Springfield.

All contributions for home missionary work in Massachusetts by the churches of Springfield should be made to the Congregational Union, and will be credited on the apportionment. In accordance with the mutual agreement between the two organizations, ten per cent of the contributions for current work received by the Union is paid over to the Massachusetts Congregational Conference and Missionary Society.

The Congregational Union of Springfield is incorporated under the laws of Massachusetts and may receive bequests and hold property.

THE WORCESTER CITY MISSIONARY SOCIETY

PRESIDENT, MR. KARL F. WILSON

EXECUTIVE SECRETARY, REV. MYRON W. FOWELL

RECORDING SECRETARY, REV. HOLLIS M. BARTLETT

TREASURER, MR. EBENEZER G. SEAL

The Massachusetts Congregational Conference and Missionary Society, by agreement with the Worcester City Missionary Society, is responsible for the financial assistance and the supervision of home missionary churches in Worcester in their current work, while the Worcester City Missionary Society represents the fellowship of the Congregational churches of the city and is responsible for aiding churches in property matters, contributing toward the purchase and maintenance of property and the payment of building debts.

Contributions for home missions from the churches in Worcester, to be credited on the apportionment, should be sent to the Massachusetts Congregational Conference and Missionary Society. Contributions for the local work, given in addition to the apportionment and not to be credited as a part of it, should be sent to the treasurer of the Worcester City Missionary Society.

GRANTS FROM THE MASSACHUSETTS CON- GREGATIONAL CONFERENCE AND MISSIONARY SOCIETY

1. Wherever a community is too far from a church to benefit from its privileges, the Conference encourages the establishment of regular religious services, and, if possible, the organization of a church, or a branch of a neighboring church.
2. Applications by any church for financial aid should be made by the vote of the church, and upon forms furnished by the Conference, and should have the approval of the Advisory or Missionary Committee of the local Association of Churches.
3. Churches applying for aid must show that they have met in full all financial obligations to their ministers and are doing their utmost toward self-support.
4. In granting aid the Conference will appropriate different amounts according to the necessity, importance, and prospects of each field.
5. Every church aided by the Conference must consult the President or Secretary before making arrangements for pastoral service.
6. Whenever the service of the minister or other worker, for whose support an appropriation is made, shall terminate, the appropriation shall lapse, except for special reasons satisfactory to the President.
7. The Conference advocates adequate compensation for every minister and worker.
8. The Conference favors hearty co-operation with other denominations, the avoidance of overlapping and competing work, and the consolidation or federation of churches of different denominations in over-churched communities.

STATISTICS FOR THE YEAR ENDING MARCH 31, 1936
 CO-OPERATIVE WORK

Field	Minister	Years Helped	GRANT		
			English Speaking	Foreign Speech	Salary
ANDOVER ASSOCIATION					
Lawrence, Armenian	<i>H</i> Arshag B. Hussian	36	—	\$1,500	\$1,700
Lawrence, Portuguese } Lowell, Portuguese }	Joaquim Mendes Reis	20	—	1,632 <i>E</i>	1,632
Lawrence, Syrian	Hanna Skeirik	28	—	744 <i>R</i>	444
Methuen, Tozier's Corner	<i>N</i> William A. Lee	1	\$108	—	108
Tewksbury	<i>G</i> † John Cummings	1	480	—	1,300
			\$588	\$3,876	\$5,184

H Yoked with Haverhill, Armenian; see Essex North Association.

E And expenses.

R Includes \$300 for rent.

N Yoked with Salem Depot, New Hampshire.

G Grant discontinued May, 1935.

† Service ended during the year.

BARNSTABLE ASSOCIATION					
Barnstable, West, Finnish } Cape Cod, Finnish }	Veijo V. Sundelin	8 2	— —	\$552 516	\$948 516
Falmouth, Waquoit, Portuguese	Hanson E. Thygeson	25	—	60 <i>D</i>	60
Wellfleet, First	Raymond O. Rhine	13	\$288	—	1,200
Yarmouth, West	<i>Y</i> Allan E. Burt	89	175	—	500
			\$463	\$1,128	\$3,224

D Grant discontinued, November, 1935.

Y Yoked with Yarmouth, First.

BERKSHIRE NORTH ASSOCIATION					
Lanesboro, } Lanesboro, Berkshire }	Clarence M. Cossum	22 29	\$264 276	—	*1,026 426
Peru	<i>H</i> Samuel R. Swift	46	198	—	400
Pittsfield, Second	T. Nelson Baker	57	660 <i>E</i>	—	1,290
" Immanuel	<i>F</i> E. Pomeroy Cutler	25	180	—	1,000
" French } " Italian }	Ulrich Gay	44 27	— —	738 <i>R</i> 738 <i>r</i>	738 738
Williamstown, South } New Ashford }	Philip A. Job	54 26	240 132	—	*1,235 307
Williamstown, White Oaks	A. G. Axtell	53	300	—	*1,000
Windsor } " East }	Euphemia Deysdale	77	660	—	*1,200
Minister-at-Large	<i>D</i> William M. Crane	39	1,440 <i>E</i>	—	1,440
			\$4,350	\$1,476	\$10,800

H Yoked with Hinsdale, First.

F Yoked with Richmond, First.

R Less refunds of \$316.

r Less refunds of \$125.

D Work discontinued June, 1935.

E And expenses.

* And parsonage.

Field	Minister	Years Helped	GRANT		
			English Speaking	Foreign Speech	Salary
BERKSHIRE SOUTH ASSOCIATION					
Egremont, South	P. E. Mathias	31	\$252	—	*1,300
New Marlborough, Southfield } Mill River }	Clarence Carr	18	312	—	*972
			16	228	—
Otis } Sandisfield, New Boston }	Clarence H. Perry	72	486	—	*987
			53	318	—
Sandisfield, South	C J. Edward Lair	58	276	—	464
* Washington	Charles I. Ramsey	8	155	—	155
West Stockbridge, Village	M Charles G. White	8	480	—	*1,000
			\$2,507	—	\$6,180

C Yoked with Colebrook, Conn.

M Conducts Mission at State Line.

* Not an organized church; yoked with Federated Church, Becket.

* And parsonage.

BROOKFIELD ASSOCIATION					
Dana	M Henry M. Brown	93	\$120	—	\$850
Holland	W Frederick J. Dark	107	270	—	405
Oakham	Walter M. Stone	8	168	—	*1,200

M Yoked with Methodist Episcopal Church, North Dana.

W Yoked with East Brimfield and Baptist Church, Wales.

* And parsonage.

ESSEX NORTH ASSOCIATION					
Haverhill, Armenian	A Arshag B. Hussian	25	—	\$204	\$204
" New American Mission	Miss Rose Kochakian	7	—	600C	360
" Ward Hill	† George H. Credford	40	\$448	—	*900
Newburyport, Armenian	Martiros Ter Sahakian	23	—	300R	300
Salisbury Beach, Hope Chapel	Burton L. Hess	16	600	—	600
			\$1,048	\$1,104	\$2,364

A Yoked with Lawrence, Armenian; see Andover Association.

C Includes \$240 to apply on expenses of church.

R Less refunds of \$60.

* And parsonage.

† Service ended during the year.

ESSEX SOUTH ASSOCIATION					
Beverly, Immanuel	Vernon F. Bevan	26	\$240	—	\$1,440
" Swedish	† David B. Bjurlin	31	—	\$180	900
Gloucester, Lanesville	† John Harold Gould	6	420	—	*940
" West	Elbridge C. Whiting	97	372	—	972
Lynn, First	† William B. Oliver	15	948	—	2,500
" Bethany	† Frederic B. Withington	5	684	—	1,200
" Armenian	C Arsham K. Yeramian	17	—	420R	420
Peabody, Second	† John G. Gaskill	29	168	—	*1,332
Rockport, Pigeon Cove, Swedish	† Albert—M. Johanson	42	—	300	1,300
			\$2,832	\$900	\$11,004

C Yoked with Chelsea Armenian; see Suffolk North Association.

R Less refunds of \$120.

† Service ended during the year.

* And parsonage.

Field	Minister	Years Helped	GRANT		
			English Speaking	Foreign Speech	Salary
FRANKLIN ASSOCIATION					
Bernardston	Arthur L. Truesdell	66	\$240	—	*\$1,450
Erving, First	John C. Wightman	93	300	—	900
" Farley }		23	144	—	300
Gill	Dorr A. Hudson	29	180	—	700
Greenfield, Robbins Memorial	William S. Anderson	22	492	—	*1,000
Hawley, West }	Frederick R. Dixon	63	120	—	412
Heath }		53	240	—	*1,020
Shutesbury	L Arthur J. Green	37	72	—	572
Warwick }	Harlan P. Metcalf	104	120	—	380
Wendell }		74	240	—	292
Summer Student Work	Gifford H. Towle } Herbert Dixon }		40	—	40
			\$2,188	—	\$7,066

L Yoked with North Leverett, Baptist.

* And parsonage.

HAMPDEN ASSOCIATION					
Blandford, North, Second	B Allen S. Lehman	20	\$120	—	\$350
Chester, First }	† C. Francis Anderson	63	—	—	—
" North }		22	384	—	*985
+ " Littleville }		—	—	—	—
Chicopee, First	Hubert S. Stafford	17	456	—	*946
" Falls	Henry S. Hitchcock	2	216	—	*1,418
Granville, West	George Booth Owen	54	263M	—	624
Palmer, Thorndike	P H. Chester Hoyt	9	120	—	780
Three Rivers	Frederick K. Ellsworth	1	120	—	*1,300
Springfield, East	Earl Vinie	11	2,124	—	2,475
" Indian Orchard	Herman Lohmann	12	600	—	*2,000
" St. John's	Roland T. Heacock	35	600	—	*1,500
" Union	John B. Lewis	8	1,620	—	2,160
" Wachogue	J. Lincoln Thomas	10	384	—	*2,000
			\$7,007	—	\$16,538

B Yoked with Blandford, First.

* Not an organized church.

M For 7½ months service.

P Yoked with Palmer, Bondsville, M. E. Church.

† Service ended during the year.

* And parsonage.

HAMPSHIRE ASSOCIATION					
Amherst, Hope	D Charence A. Gooding	31	\$300	—	\$540
Cumington, West	V Carl M. Sangree	66	96	—	300
+ Easthampton, Polish	W Anthony Demoraeski	7	—	\$60	60
Huntington, First	Mrs. Charles H. Chapin	49	300	—	*948
Leverett, First	Herbert Dixon	48	240	—	*1,350
+ Northampton, West Farms	Ellery C. Clapp	24	156	—	312
Pelham, First	Gifford H. Towle	81	—	—	—
" Packardville }		59	444	—	852
+ Belchertown, Dwight }		4	—	—	—

Field	Minister	Years Helped	GRANT		
			English Speaking	Foreign Speech	Salary
HAMPSHIRE ASSOCIATION—Continued					
Plainfield	Howard Duff Gould	45	\$300	—	*\$800
Worthington, First	S J. Herbert Owen	6	120	—	1,320
Minister-at-Large	M John C. Wightman	23	2,000 ^E	—	2,196
			\$3,956	\$60	\$8,678

D Died January 7, 1936.

V Yoked with Village Church, Cummington and C.C.C.

W Work discontinued July, 1935.

S Yoked with South Worthington.

M Plus \$196 for work in Franklin County until June 1, when county workers were discontinued.

* Not an organized church.

* And parsonage.

MIDDLESEX-MENDON ASSOCIATION

Marlborough, Robin Hill	B Louis G. Hudson	13	\$204	—	\$456
Maynard, Finnish	W Jaakko Rinta	34	—	\$400	696
Natick, South	Rowland C. Adams	78	108	—	900
“ West	William J. Kelly	23	60	—	472
Sherborn	Merritt G. Buckingham	24	396	—	*1,200
Wayland	Gardner D. Cottle	55	276	—	1,170
			\$1,044	\$400	\$4,894

B Yoked with Berlin.

W Yoked with Worcester, Finnish; see Worcester Central Association.

* And parsonage.

MIDDLESEX UNION ASSOCIATION

Fitchburg and Vicinity, Ar- menian	W Kapriel Bedrosian	8	—	\$276	\$276
Fitchburg, German	Max B. Schaff	45	—	552	1,414
“ Swedish	Ruben T. Nygren	40	—	240	1,740
			—	\$1,068	\$3,430

W Yoked with Worcester and Whitinsville, Armenian; see Worcester Central Association.

OLD COLONY UNITED ASSOCIATION

Edgartown	F Harry R. Butman	53	\$132	—	\$900
Fall River, French	B Auguste De Vos	48	—	\$1,140 ^L	1,140
“ Pilgrim	† Gerald E. Richter	37	468 ^G	—	1,800
Raynham, First, Center	{C. Leonard Holton	17	96	—	800
“ Second, North	{Milton Stokes Dawes				
Rochester, Lakeville Larger Parish:	C. Leonard Holton	17	324	—	*950
Lakeville, Grove Chapel		5	—	—	—
Lakeville and Taunton Precinct		57	—	—	—
Rochester, East	} Harry L. Coole	—	720	—	*1,700
“ North		† Andrew W. Solandt	34	720	—
Wareham, West, Finnish	George A. Koponen ^C	82	—	—	—
		26	—	876	1,068
			\$2,460	\$2,016	\$9,858

L Less gifts of \$250 each from Central and First Churches, Fall River.

B Yoked with New Bedford, French Baptist.

† Service ended during year.

C Also serves Finnish Missions in Connecticut.

F Federated Church. Baptist also pay \$900.

G Grant discontinued at end of pastorate.

* And parsonage.

Field	Minister	Years Helped	GRANT		
			English Speaking	Foreign Speech	Salary
PILGRIM ASSOCIATION					
Abington, North	Stanley F. Murray	12	\$288	—	\$1,200
Brockton, Lincoln	Thomas J. Bell	39	552	—	1,680
“ Waldo	Melbourne O. Baltzer	14	276	—	1,476
“ Wendell Ave.	George W. Dale	21	816	—	1,724
Carver, North	B M. Walker Coe	71	432	—	*1,200
Cohasset, Beechwood	Winston L. King	59	108	—	*1,000
Plymouth, Chiltonville	Mrs. Mary J. Goodwin	29	204	—	882
“ Manomet	Frank I. Noyes	42	600	—	*2,000
“ North, Italian	A. Lawrence Di Florio	37	—	\$1,416E	1,530
West Bridgewater	{†Clarence Kilde John Harold Gould	15	414	—	*1,040
* Hingham, Finnish	Q William Hokkanen	14	—	72	72
			\$3,690	\$1,488	\$13,804

B Yoked with First Baptist Church, Carver.

Q Yoked with Quincy and Allston Finnish; see Suffolk, West.

E And expenses.

* Not an organized church.

* And parsonage.

† Service ended during year.

SUFFOLK NORTH ASSOCIATION					
Boston, Charlestown	Thomas W. Davison	15	\$1,404	—	\$2,792
“ East, Baker-Maverick	James McD. Blue	3	1,584	—	2,488
“ East, Italian	John J. Romolo	7	—	\$1,344R	1,140
Revere, Italian		6	—	372E	372
Chelsea, Armenian	L Arsham K. Yeramian	23	—	1,080	1,140
“ Central, Assistant	† Mrs. Beryl Bartlett Paine	15	1,200	—	1,200
Everett, Courtland Street	{†D. Turner Conlan Felix G. Davis	47	540	—	900
“ First, Assistant	Lillian G. Hamer	19	624	—	1,275
“ Mystic Side	Richard G. Douglas	8	300	—	2,200
“ Swedish	M A. Ragnor Lindblade	29	—	228	1,020
Revere, Beachmont	William H. Nicolas	39	276	—	2,000
“ First	E. Ambrose Jenkins	47	900	—	2,500
“ Point of Pines	Howard A. Morton	8	260	—	520
Somerville, First, Assistant	Helen Knight Harris	13	240	—	240
			\$7,328	\$3,024	\$19,787

R Includes \$204 (less refunds of \$102) for expenses at St. Mary's Church.

E And expenses.

L Yoked with Lynn, Armenian; see Essex South Association.

M Yoked with Malden, Swedish.

† Service ended during year.

* And parsonage.

SUFFOLK SOUTH ASSOCIATION					
Boston, Boylston, Jamaica Plain	Howard E. Pomeroy	45	\$600	—	\$3,100
“ Clarendon, Hyde Park	Francis Marion Jones	57	504	—	2,400
“ Pilgrim, Dorchester	Clarence W. Dunham	2	276	—	*3,000
“ St. Mark	Samuel L. Laviscount	37	1,200	—	*2,160
“ Assistant	Olga G. Ferguson	14	900	—	900
“ Trinity, Neponset	J. Irving Fletcher	38	240	—	*1,500
“ Norwegian, Roxbury	Ludwig J. Pedersen	50	—	\$186	1,800

Field	Minister	Years Helped	GRANT		
			English Speaking	Foreign Speech	Salary
SUFFOLK SOUTH ASSOCIATION—Continued					
Canton, Ponkapoag	H Robert Eddy	10	\$85	—	\$400
Dedham, Riverdale	Thomas MacAnespie	16	576	—	1,600
Norwood, Swedish	M { † William Tornberg	23	—	\$120	420
	La Verne C. Erickson				
Quincy, Hough's Neck . . .	Frank C. Seymour	14	600	—	*1,200
" Squantum	† John Philip Lindsay	24	372	—	*1,400
			\$5,353	\$306	\$19,880

H Yoked with Boston, Hyde Park, First.

M Yoked with Milford, Swedish.

† Service ended during year.

* And parsonage.

SUFFOLK WEST ASSOCIATION

Boston, Cilician, Armenian	Samuel H. Hallajian	28	—	\$850R	\$1,850
* " Allston, Finnish	F } William Hokkanen	14	—	72	72
" Greek		30	—	1,320	1,420
General Missionary, Greek	Christie G. Tokas	13	—	276E	276
Boston, Union	Dwight J. Bradley	16	\$2,220	—	4,500
" Chinese	Mrs. Annie M. Readie	12	—	450	450
Waltham, Swedish	{ Bernard A. Hawkinson	47	—	192	1,572
	Arthur C. Carlson				
Watertown, Armenian	{ † Miss Mary W. Riggs	26	—	720A	480
	Miss Lousintak Kavaljian				
" Union	{ † James C. Simpson	6	1.80	—	1,500
	Marshall S. Jenkins				
			\$2,400	\$3,880	\$12,120

F Yoked with Hingham, Finnish; see Pilgrim Association.

R Includes \$400 for rent.

* Not an organized church.

† Service ended during year.

E And expenses.

A Includes \$240 for rent.

WOBURN ASSOCIATION

Billerica, Pinehurst	N † Martin L. Goslin	10	\$240	—	*\$1,132
	Morris C. McEldowney				
Malden, Linden	G † John R. Bartlett	11	300	—	*600
" Maplewood	Ray E. Butterfield	38	276	—	*1,800
Medford Hillside	E. Chandler Garfield	16	1,800	—	2,500
" Union	Edward G. Ernst	5	420	—	2,000
Melrose, Hillcrest	John R. Nelson	23	648	—	R 1,850
Winchester, Second	John E. Whitley	13	216	—	1,425
Woburn, Montvale	George A. Merrill	25	240	—	1,200
			\$4,140	—	\$12,507

N Yoked with Billerica, Nuttings Lake.

R No parsonage but rent is paid by church.

G Grant discontinued June 1, 1935.

† Service ended during year.

* And parsonage.

Field	Minister	Years Helped	English Speaking	GRANT	
				Foreign Speech	Salary
WORCESTER CENTRAL ASSOCIATION					
Clinton, German	George Marquardt	48	—	\$360	\$*1,260
Millbury, East	W Hollis M. Bartlett	3	\$240	—	600
Worcester, Hadwen Park	† Aden B. Albertson	15	672	—	*1,300
“ Hope	Thomas Foxall	4	192	—	*2,250
“ Tatnuck	{† James T. Carter	10	2,400	—	*2,500
	Chester A. Wheeler				
“ Albanian	Peter V. Kolonia	14	—	1,584 ^E	1,584
“ Armenian	N Kapriel Bedrosian	35	—	720	1,700
“ Finnish	M Jaakko Rinta	34	—	572	900
“ Bethesda	H David A. E. Carlson	33	—	372	650
(Swedish-Finnish)					
				\$3,504	\$3,608 \$12,744

W Yoked with Worcester, Lake View.

N Yoked with Northbridge, Whitinsville, and Fitchburg Vicinity; see Worcester South and Middlesex Union Associations.

M Yoked with Maynard, Finnish; see Middlesex-Mendon Association.

H Yoked with Holden, Swedish.

† Service ended during year.

E And expenses.

* And parsonage.

WORCESTER NORTH ASSOCIATION					
Ashburnham, South	Gardner D. Underhill	2	\$192	—	\$1,000
Gardner, Finnish }	Arthur F. Virta	31	—	\$576	713
Hubbardston, Finnish }		18	—	576	677
Hubbardston, Evangelical	Robert J. Hodgen	5	144	—	*1,288
New Salem, Central }	Q. K. Barrett	89	336	—	*853
“ North }		71	276	—	548
Phillipston	William Fryling	46	360	—	*800
Templeton	Richard L. Bailey	12	120	—	*1,020
				\$1,428	\$1,152 \$6,899

WORCESTER SOUTH ASSOCIATION					
Northbridge, Center	R Arthur B. Clarke	38	\$260	—	\$520
“ Whitinsville, Armenian	W Kapriel Bedrosian	25	—	564 ^E	564
				\$260	\$564 \$1,084

W Yoked with Worcester, Armenian and Fitchburg Vicinity, Armenian; see Worcester Central and Middlesex Union.

R Yoked with Northbridge, Rockdale.

SUMMARY OF FIELDS

For the Year ending March 31, 1936	Grant	Salary
Totals, English-speaking Fields, including institutions	\$61,956	\$157,762
Totals, Work for People of Foreign Speech, including institutions	31,860	43,400
Totals	\$93,816	\$201,162

COMPARATIVE SUMMARY

	1931	1932	1933	1934	1935
Churches and other fields served	179	183	179	190	183
Single fields	90	105	102	109	110
Yoked fields	89	78	77	81	73
Number of missionaries	159	171	156	157	164
Amount expended	\$120,857.74	\$117,734.66	\$107,073.00	\$97,843.14	\$92,399.32

INSTITUTIONS AND SPECIAL GRANTS

Amherst State College, Student Pastor, Rev. J. Paul Williams, \$1,704.

Rev. Aram T. Bagdikian, General Work among Armenians, Turks and Kurds, \$650.

Boston, East, Italian, Good Will House Association, \$2,760.

Boston, General Theological Library, Postage Fund, \$100.

Springfield, American International College, \$2,400.

Southeastern Massachusetts, Minister-at-Large, Rev. Joseph B. Lyman, \$2,196, and expenses.

Rev. John C. Wightman special grant from June 1, \$492.

Worcester State Hospital, Chaplain, Carroll A. Wise, \$360.

SCHEDULE OF GRANTS TO, AND CONTRIBUTIONS FROM, THE ASSOCIATIONS FOR STATE* AND TOTAL WORK.

	Conference granted for missionary work, for year ending March 31, 1936:	This Association gave for missionary work in Conference, year ending Decem- ber 31, 1935:	This Association gave for total appor- tionment, for year ending December 31, 1935:
Andover	\$4,464	\$1,307	\$10,493
Barnstable	1,591	65	536
Berkshire, North	5,826	2,399	23,213
Berkshire, South	2,507	727	4,490
Brookfield	558	299	2,581
Essex, North	2,152	1,093	8,174
Essex, South	3,732	1,937	14,844
Franklin	2,188	575	5,963
Hampden	7,007	2,434	16,873
Hampshire	4,016	2,004	17,173
Middlesex-Mendon	1,444	1,465	10,054
Middlesex, Union	1,068	891	7,153
Old Colony, United	4,476	1,976	16,837
Pilgrim	5,178	1,614	12,839
Suffolk, North	10,352	2,377	16,646
Suffolk, South	5,659	2,405	19,139
Suffolk, West	6,280	6,679	64,362
Woburn	4,140	2,795	20,968
Worcester, Central	7,112	2,701	22,319
Worcester, North	2,580	550	4,245
Worcester, South	824	1,182	9,512

* Not including grants to institutions, or special grants.

REPORTS OF BOARDS AND COMMITTEES

It has been voted to omit from this volume the Reports of Boards and Committees which were printed in the Advance Reports and distributed before the meeting in Brookline. Any person desiring a copy of these Reports for filing with the Minutes may obtain it by writing to Secretary A. V. Bliss, 14 Beacon St., Boston.



STATISTICAL TABLES

EXPLANATORY

The tables which follow comprise:

1. The statistics of the churches, giving the ministers, church membership, additions, removals, Sunday schools, and the amount of benevolences and expenses. These tables, in accordance with the vote of the Conference, in 1887, are made to conform to those in the Year Book; but names in the pastoral column are changed according to the latest information before going to press.

2. The Associations of the churches, with the names of officers and the times of meeting.

3. The Ministerial Standing, giving the date of ordination of each minister, the date of membership, the residence and his "employment." "P. C." means pastor by council; "P.," pastor otherwise; "W. C." means without church; other abbreviations are self-evident. "W. C.," however, includes many who have retired from active service, and some who are in business.

4. The Ministerial Record containing lists of ordinations, installations, dismissals, and deaths.

The tables of the first part contain the names of all the Congregational churches in Massachusetts, the towns and cities being arranged alphabetically; churches in each town according to age. If the post office name of the church and the town name differ, a footnote on the page where the post office name would naturally be found will direct the reader to the town name.

Church members and families are reported as numbered January 1, 1936. Admissions and removals cover the year 1935. "Absent" are not additional to "males," "females" and "total," but included in them. "Sunday school" includes total membership of officers, teachers and scholars, January 1, 1936, or when the school is in operation (if not at that date), covering "branch schools," "mission schools" and "home departments," so far as maintained by the reporting church.

The months and days in the dates of the organization of churches are omitted. They will be found in the publications of 1873, those of churches since organized being given in the "Minutes" of each year. Also the months and days in the dates of ordination and installation of ministers are omitted. The former may be found in the lists of the local Associations which follow the tables.

"Ordained" denotes the date on which the person was originally set apart to the ministry by the "laying-on of hands." "Commenced" denotes the date of the beginning of his *present* pastorate.

In accordance with the recommendation of the General Council, in the Statistical Tables pastors installed are marked "i.," pastors recognized by a council called for that purpose are marked "r.," pastors duly called by their churches, but not installed or recognized by council, are not marked; "y" before a pastor's name indicates that he has a yoked (double or triple) field.

Blanks in any column of figures are never equivalent to "none," but mean "no report"; but blanks in the column of *ministers* do mean that the church has no pastor or acting pastor, and the blank is left for the convenience of those who note changes.

Under Sunday Schools, "c" denotes cradle roll, "h" home department, "e" both cradle roll and home department, and "b" a mission or branch school.

In the final column, under valuation of church property, an asterisk * indicates that the church has a parsonage (value included), or in a very few cases that house rent for the minister is paid in addition to the stated salary.

The condensed form in which the Year Book tables are published this year offers the reader an opportunity for personal computation, as, for example, to find the number of female members, subtract the number of male members from the total.

MASSACHUSETTS (Directory 66-71)

CHURCHES	Org.	MINISTERS		MEMBERS		AD-MITTED			REMOVED			Average Attendance	GIFTS ON APPOINTMENT			Local Finances							
		Names		Ord. Cld.		To.		Ab.		C.			D.		L.		T.		Home Exp.	Val Ch Prop-erty			
1 Abington		C. Stanley Knott		'20-'29	75	254	57	7	8	4	3	8	104	90	186	184	58	184	51	3,120	\$30,000		
2 " North		Stanley F. Murray		'13-'34	75	195	—	0	0	2	0	2	67	51	22	21	24	72	95	1,613	20,000		
3 Acton		Glenn W. Douglass		'33-'35	39	129	—	2	7	0	0	2	57	24	72	93	24	72	0	2,833	23,000		
4 " South		[A. W. Whitiver, Bap.t.]		'30-'35	41	113	27	5	10	4	0	4	—	11	25	37	13	86	0	1,873	10,000		
5 Acushnet		(Inactive)			16	15	5	—	—	—	—	—	—	0	0	0	0	0	0	—	1,200		
6 Adams		Leon E. Grubaugh		'92-'31	218	611	166	4	5	2	2	23	166	150	223	269	0	125	10,000	*20,000	\$15,000		
7 Agawam, Feeding Hills		Cleaveland J. Dierlamm		'15-'36	45	113	—	12	1	0	0	—	100	45	7	8	0	18	0	1,857	*16,000		
8 " 1st		Leonard R. Rutan, Bap.t.]		'23-'30	135	318	78	8	19	0	5	5	—	106	40	18	3	129	0	2,994	*14,000		
9 Amesbury, 1st		George A. Roemer		'04-'29	26	68	28	1	1	2	2	4	32	15	64	84	8	153	72	1,870	*16,000		
10 " Main St.		Leon A. Dean		'25-'34	83	241	43	7	9	12	0	43	130	125	135	137	25	373	45	4,839	*35,000		
11 " Union		Ernest L. Baker		'94-'23	16	79	22	0	0	1	0	1	334	30	79	85	10	201	0	2,422	*7,850		
12 Amherst, 1st		John A. Hawley, r		'98-'14	231	595	113	13	21	9	6	18	190	233	25	372	1,229	1,253	46	2,920	*125,000		
13 " 2d		Clair F. Luther, r		'92-'21	56	188	44	2	4	1	1	2	50	58	37	335	277	1	169	29	2,057	*34,500	
14 " North		Theodore T. Dixon		'25-'35	80	229	81	3	6	5	4	9	93	87	84	311	267	15	677	0	2,314	*34,500	
15 " South		Eben F. Francis		'97-'27	18	46	—	0	0	0	0	—	20	0	0	0	0	0	0	—	10,000		
16 " Hope		Frederick B. Noss, i		'27-'29	267	692	158	38	49	16	14	30	222	180	252	781	813	49	1,895	1,231	9,616	*80,000	
17 Andover, South		Newman Matthews, i		'95-'14	70	184	43	2	2	4	2	5	—	60	0	20	60	68	10	158	3,300	*30,000	
18 " West		Alfred C. Church, i		'98-'25	298	786	189	12	12	14	3	25	153	128	20	186	64	2	272	168	8,250	75,000	
19 " Free		Marion R. Phelps		'35-'30	48	152	31	10	11	3	2	5	45	103	22	20	241	63	7	331	0	1,923	*35,000
20 Ballard Vale		Laurence L. Barber, i		'13-'30	335	661	18	14	33	4	9	13	—	105	70	266	274	57	667	548	9,481	*88,000	
21 Arlington, Orthodox		Clifford O. Simpson, i		'33-'33	191	456	86	13	17	3	3	76	155	65	59	56	20	144	56	5,095	*56,000		
22 " Park Ave.		Horace V. Blackford		'25-'34	38	118	—	0	0	6	0	12	30	39	42	8	102	0	2,500	20,200	*20,200		
23 Ashburnham, Fed.		Gardner D. Underhill		'29-'33	44	111	44	6	9	5	2	7	50	30	8	14	16	0	35	6	1,400	*7,500	
24 " South		Ernest W. Eldridge		'93-'29	42	121	32	3	12	3	6	45	—	—	8	43	25	3	79	0	2,170	*7,000	
25 Ashby		Charles E. Hayward		'93-'25	84	205	72	7	12	4	2	6	40	—	11	35	35	1	82	0	2,017	16,400	
26 Ashfield		[M. B. Strickland, Bap.t.]		'31-'31	53	150	20	7	10	0	0	—	—	—	7	21	22	0	50	28	6,500	*40,000	
27 Ashland, Federated		Daniel I. Gross		'08-'31	192	524	14	16	4	6	10	238	641	60	99	391	413	3	906	194	11,364	*100,000	
28 Athol		J. Lee Mitchell		'12-'24	442	1,247	125	38	17	3	33	4213	bc801	130	177	1,084	594	62	1,917	600	2,300	6,000	
29 Attleboro, 2d		[Frank L. Briggs		'87-'01	49	153	24	5	5	2	1	3	61	45	0	6	0	6	0	16	0	—	—
30 " South		[Belinda M. Briggs		'18-'24	133	314	—	13	27	1	8	9	—	62	27	100	87	10	224	0	4,426	*55,000	
31 Auburn		[A. H. Wheelock, p.em.		'88-'22	57	155	35	3	5	1	2	21	93	40	15	44	48	6	113	0	3,447	20,500	
32 Ayer, Federated		Harold E. LeMay		'35-'31	6	29	—	0	0	1	0	1	20	0	2	6	7	10	25	0	672	*6,200	
33 Barnstable, West		[John A. Douglas		'35-'34	28	84	—	1	2	0	0	6	62	30	4	10	11	0	25	0	1,840	*25,000	
34 " Centerville		Walter R. Kraft		'29-'29	11	40	—	0	0	0	0	102	—	16	1	1	0	18	0	2,811	*19,500		
35 " Cotuit, Fed.		Veilo V. Sundelin		'02-'34	20	46	—	8	8	0	0	0	37	30	0	0	0	0	0	25	1,633	4,000	
36 " Finnish, West		Charles M. Crooks		'97-'22	67	186	57	3	4	1	3	4	73	157	25	29	87	94	3	213	119	2,700	*49,500
37 Barre		[Howard E. Hood		'34-'35	16	37	11	0	0	2	3	—	—	0	0	21	22	10	60	0	389	5,000	
38 Becket, 1st, Chester		[Chas. I. Ramsey, Bap.t.]		'96-'26	20	61	—	0	2	1	0	1	—	0	0	0	0	0	0	0	—	—	
39 " North, Fed.		Frank W. Thompson		'20-'20	97	234	43	11	12	5	0	5	111	130	41	120	130	12	303	42	4,813	*69,095	

Attleboro Falls, see North Attleboro. Assonet, see Freetown.
 Attleboro, see North Attleboro. Baldwinsville, see Templeton.
 Beachmont, see Beverly. Ballard Vale, see Andover. Explanation of Reference Marks, Page 72.
 Beechwood, see Cohasset.

Churches	Cities or Towns	Org.	Names	Ord. Clid.	MEMBERS			ADMITTED			REMOVED			Attendance	Y. P. %	Members	GIFTS ON APPOINTMENT				Total	Others	Home Exp.	Val Ch Prop-erty	
					Ma.	To.	Ab.	C.	To.	D.	L.	T.	Conf.				Am.	Home Board	Un-Budgeted	Budgeted					
																									BUDGETED
41	Belchertown	1737	Arthur H. Hope	'08-'33	47	100	—	0	0	5	2	32	—	—	32	94	15	226	61	2,115	25,000				
42	Belmont, 1st	1865	Charles A. Bidwell	'93-'06	133	314	14	16	2	6	12	125	—	—	125	50	6	147	355	5,600	70,000				
43	" Plymouth	1899	B. Kenneth Anthony, i	'35-'35	92	226	51	6	18	3	5	80	—	—	80	169	10	169	369	3,469	35,000				
44	" Payson Park	1737	Richard H. Bennett, r	'11-'32	281	745	62	67	2	1	26	464	—	—	464	788	86	1,774	604	16,681	195,300				
45	Berkley-Taunton, R.D.	1913	Walter A. Telfer, Lic.	'34	29	70	12	2	2	1	3	51	—	—	51	22	0	50	2	1,950	14,500				
46	Berlin	1779	Louis G. Hudson	'18-'22	61	161	21	8	12	0	4	480	—	—	480	93	1	127	128	2,000	17,500				
47	Bernardston, Fed.	1824	Arthur Truesdell	'05-'25	82	272	50	5	7	3	2	17	248	—	—	248	320	21	722	178	10,400	40,000			
48	Beverly, 2d	1713	Leslie J. Atkins, i	'24-'31	243	630	0	17	26	10	3	4	61	—	—	61	0	0	0	2,703	25,000				
49	" Washington St.	1802	Kenneth D. Beckwith, i	'28-'31	82	208	12	12	1	3	4	120	—	—	120	0	0	0	126	1,583	15,000				
50	" Dane St.	1837	Herman C. Johnson, i	'34-'34	94	284	14	0	3	0	8	435	—	—	435	0	0	0	4	624	30,000				
51	" Immanuel	1903	Vernon F. Bevan, Lic.	'18-'35	17	57	0	0	0	8	8	335	—	—	335	23	134	75	0	2,700	85,000				
52	" Svedish	1905	David Segerstrom	'03-'30	103	269	72	10	22	4	8	192	—	—	192	0	0	0	0	3,200	17,000				
53	BillERICA, 1st	1829	John H. Dale, i	'35	51	147	8	15	2	1	3	75	—	—	75	19	0	43	0	4,128	40,000				
54	" Pinehurst	1923	[Morris C. McEldowney]	'00-'21	32	65	5	0	1	0	20	121	—	—	121	54	0	150	0	2,500	17,000				
55	Blackstone, Fed.	1847	[Chas. B. Osborne, Bapt.]	'32-'32	22	62	0	0	3	0	3	35	—	—	35	55	1	62	67	0	4,000				
56	Blandford, 1st	1735	[Allen S. Lehman]	'32-'32	16	16	0	0	0	0	1	7	—	—	7	18	0	41	150	500	104,000				
57	" 2d, North	1893	[Allen S. Lehman]	'09-'25	81	280	—	3	5	6	3	158	—	—	158	53	5	111	50	1,600	104,000				
58	Boston, 1st, Charlesth'n	1639	Thomas W. Davison	'39-'35	335	1,050	15	60	12	0	83	1346	—	—	1346	478	41	4,782	482	14,009	970,700				
59	" Old South	1662	Russell H. Starford, i	'14-'27	335	1,050	15	60	12	0	83	1346	—	—	1346	478	41	4,782	482	14,009	970,700				
60	" 2d, Dorchester	1842	[Andrew Richards, i]	'21-'32	530	1,436	—	23	41	20	22	49	1,421	—	1,421	503	0	503	0	21,726	315,000				
61	" Park St.	1809	Frank T. Jensen, asst.	'85-'05	454	1,566	307	36	73	19	17	368	—	—	368	25	825	15	1,010	29,109	1,250,000				
62	" Union	1822	Arcturus Z. Conrad, i	'15-'34	154	406	—	19	29	6	7	14	221	—	—	221	139	378	10	1,166	18,000				
63	" Phillips, South	1823	[Dwight J. Bradley, i]	'22-'35	163	453	80	10	12	4	7	11	125	—	—	125	49	226	181	1	457	137,000			
64	" Brighton	1827	[William P. Greene]	'36	181	459	214	5	7	8	12	23	146	—	—	146	808	700	0	1,755	985	9,050	*194,000		
65	" Village, Dorch.	1829	S. Whitman Anthony, i	'05-'20	72	233	68	5	5	0	2	3	90	—	—	90	68	5	109	133	3,773	24,500			
66	" Eliot, Roxbury	1834	Nels F. S. Ferrer, i	'34-'34	247	615	—	15	10	13	5	18	275	—	—	275	685	78	1,609	259	16,812	300,000			
67	" Central, Covenant a	1835	Charles C. Keith, r	'19-'32	86	315	—	3	11	4	4	970	—	—	970	63	1,400	10	25,540	629,000					
68	" Mount Vernon	1835	Rex S. Clements, i	'29-'32	405	981	99	04	16	16	74	336	—	—	336	355	175	1,96	591	605	16,944	*150,000			
69	" Shawmut	1842	H. Arthur Kernen, i	'04-'28	140	370	80	11	26	6	11	26	230	—	—	230	332	12	1,868	1,610	15,967	300,000			
70	" Central, Jam. Pl.	1845	Carl H. Kopf, i	'28-'33	115	47	—	3	8	19	27	170	—	—	170	0	0	0	0	6,380	fire				
71	" Noneset, Fed.	1859	Edgar H. S. Chandler, r	'28-'33	258	667	—	1	3	8	19	27	170	—	—	170	345	333	24	808	—	2,747	*26,000		
72	" Hyde Park	1859	J. Irving Fletcher	'03-'10	52	150	20	4	5	0	2	2	1109	—	—	1109	64	3	13	11	0	27	4	2,747	*105,000
73	" Fligrim, Dorch.	1867	George W. Owen, i	'09-'31	103	433	103	20	30	45	8	9	24	365	—	—	365	920	914	0	1,366	177	9,805	*107,000	
74	" Highland, b	1869	Clarence W. Dunham, i	'01-'24	329	938	0	24	32	12	8	24	300	—	—	300	396	105	113	744	1,277	10,685	*150,000		
75	" Boylston, Jam. Pl.	1869	Ferd. J. Loungway, i	'29-'31	155	474	50	11	14	3	5	8	—	—	—	8	277	137	5	511	995	6,000	65,000		
76	" Clarendon, H. Ph.	1879	Howard E. Pomeroy, i	'23-'26	283	766	—	30	30	8	14	66	259	—	—	259	341	276	35	804	265	7,655	50,000		
77	" Swedish, Rox.	1881	Francis M. Jones	'22-'20	57	167	31	11	52	4	1	5	438	—	—	438	0	0	0	0	21	154	52,678	*83,000	
78	" Allston	1880	Francis E. Pamp	'11-'22	117	356	14	5	7	4	9	14	—	—	—	14	0	0	0	10	219	0	3,941	40,000	
79	" Seaman's, Dorch.	1881	Fredrick J. Pedersen	'04-'33	51	140	—	13	15	3	6	3	135	—	—	135	10	0	0	0	657	7	359	*116,000	
80	" Allston	1886	Munley F. Pedersen	'06-'33	180	487	7	14	20	6	18	151	—	—	151	16	126	185	0	327	83	5,855	*96,500		
81	" Seaman's, Dorch.	1888	Norman King	'15-'29	178	414	18	38	46	1	8	38	154	—	—	154	0	0	0	0	0	0	0	0	0
82	" Rosindale	1888	(Inactive)	'14-'27	193	821	123	21	37	7	11	18	280	—	—	280	177	548	565	32	1,322	375	10,660	67,000	
83	" Rosindale	1890	Alfred J. Barnard, i	'14-'27	293	821	123	21	37	7	11	18	280	—	—	280	177	548	565	32	1,322	375	10,660	67,000	

a Federated with Presb. 1931 as Covenant. b Roxbury Crossing. Explanation of Reference Marks, Page 72.

CHURCHES	MINISTERS	MEMBERS			AD-MITTED			REMOVED			Average Attendance	Y. P. s. Members	Y. P. s. Members	GIFTS BY APPOINTMENT					Local Finances	
		Ma.	To.	Ab.	C.	To.	D.	L.	T.	Cont.				Am. Board	Home Board	Un-budgeted	Total	Other Gifts	Home Exp.	Val Ch Prop-erty
84 Boston, St. Mark	Roxby	1895	99	275	15	52	55	10	35	1200	185	14	41	45	0	100	75	4,800	*75,000	
85 " Faneuil, Brighton	1903	206	515	260	6	10	5	8	13	96	123	35	103	0	260	190	6,300	60,000		
86 " Armenian, 1st	1905	59	163	—	0	10	3	2	5	165	—	0	0	0	0	—	2,900	65,000		
87 " Cilician-Armenian	1915	32	79	—	4	8	0	2	2	78	32	25	0	0	0	23	297	2,243	0	
88 " Italian, East	1929	26	59	—	5	1	0	0	0	95	30	0	0	0	0	0	0	0	0	
89 " Baker-Maverick, d	1932	108	310	36	10	10	5	7	20	125	28	4	12	13	0	29	1	4,993	20,000	
90 Roxboro, West Acton	1829	42	91	20	10	16	2	1	3	30	50	2	17	27	0	50	0	—	*17,000	
91 Boxford, 1st	1702	54	127	36	2	2	3	2	6	60	633	0	28	90	32	240	23	2,100	*15,000	
92 " West	1736	39	107	31	0	3	1	0	1	50	600	21	62	67	0	150	5	1,783	15,200	
93 Boylston	1743	80	201	54	2	19	2	1	3	eb175	48	15	44	55	4	118	91	2,578	*63,000	
94 Braintree, 1st	1707	223	639	—	29	46	4	3	7	188	602	185	129	391	414	16	950	0	8,793	*80,500
95 " South	1829	111	279	22	11	17	9	5	21	—	170	88	11	33	0	75	182	4,352	*30,000	
96 Bridgewater, Central	1821	157	403	9	11	5	3	8	118	cl89	50	83	245	266	6	600	27	4,699	*27,500	
97 " Scotland	1836	8	25	4	0	2	0	0	0	eb4	12	7	21	27	1	56	3	842	2,000	
98 Brimfield, 1st	1724	31	105	0	0	1	0	1	1	17	50	11	33	36	0	80	10	1,763	*28,000	
99 " East	1910	4	9	—	4	5	0	0	0	10	13	0	0	0	0	0	0	—	3,000	
100 Brockton, 1st	1737	154	571	19	24	11	9	20	161	e265	360	172	512	550	29	1,263	302	9,318	125,000	
101 " South, Campello	1837	388	1,070	215	20	28	11	6	17	250	6614	177	120	899	445	277	1,741	0	—	
102 " Porter	1850	383	1,007	17	29	13	9	22	22	602	210	112	387	357	6	862	1,138	16,000	112,875	
103 " Waldo	1894	45	122	9	0	2	1	3	—	e200	192	13	45	47	5	112	38	3,203	30,000	
104 " Wendell Ave.	1897	43	144	11	8	8	1	2	4	55	173	50	21	23	0	51	0	2,500	—	
105 " Lincoln	1897	59	167	14	6	7	4	1	5	161	cl65	20	14	41	45	0	100	0	2,069	*25,000
106 Brookfield	1827	53	147	4	0	3	0	3	65	cl69	20	5	6	0	5	16	59	2,792	*36,000	
107 Brookline, Harvard	1844	485	1,405	320	25	45	24	9	39	c38	100	957	3,953	3,391	207	8,508	7,586	31,908	*900,000	
108 " Leyden	1896	167	445	100	20	38	3	5	8	150	81	66	51	1,788	1,025	4,985	0	13,439	200,000	
109 Buckland	1785	36	116	—	0	0	0	1	1	—	—	13	39	47	0	99	0	—	*7,500	
110 Burlington, Woburn	1735	42	121	22	8	10	3	1	4	71	cl86	34	1	2	0	5	10	2,275	*10,000	
111 Cambridge, 1st	1633-36	359	1,071	150	28	45	15	17	82	301	232	1,313	3,18	2,776	141	7,548	1,973	13,305	250,000	
112 Prospect	1827	150	471	13	19	2	8	19	181	281	94	57	339	184	11	591	33	7,169	150,000	
113 " North	1857	119	342	—	26	46	7	14	59	218	227	215	137	426	439	20	1,022	1,010	12,374	*133,000
114 " Pilgrim	1865	99	310	10	12	4	5	9	135	250	150	21	651	526	29	1,227	625	9,708	*97,500	
115 Canton	1828	113	284	44	2	3	4	5	12	94	128	45	129	381	58	617	33	4,223	30,000	
116 Carlisle	1781	59	140	—	2	3	0	3	82	cl78	50	179	159	13	401	59	2,600	*7,000	25,000	
117 Carver, North	1732	30	83	15	5	5	2	0	2	40	e62	0	11	33	36	0	80	10	1,674	*7,500
118 Charlestown, 1st, Fed.	1785	37	109	—	0	0	0	0	0	75	—	18	64	58	3	143	0	—	*61,000	
119 " East, Shelb. Falls	1845	7	17	—	0	0	0	0	0	—	0	0	0	0	0	0	0	416	3,600	
120 Charlton, Fed.	1761	38	96	23	0	4	1	0	1	54	c73	37	0	0	0	0	27	1,928	*15,000	
121 Chatham	1720	130	375	16	0	4	3	0	3	60	c79	0	2	6	19	5	32	0	2,578	*8,500
122 Chelmsford, North	1824	828	316	15	27	0	0	0	0	1180	c340	225	114	102	30	278	0	5,000	*50,000	

c Cambridge, d East.
 Byfield, see Newbury.
 Campello, see Brockton.
 Bradford, see Haverhill.
 Centerville, see Brockton.
 Charlestown, see Boston.
 Brighton, see Boston.
 Brownell's Corner, see Westport, 4th.
 Explanation of Reference Marks, Page 72.

CHURCHES	CITIES or Towns	Org.	MINISTERS			MEMBERS			ADMITTED			REMOVED			Attendance	Y. P. Members	GIFTS ON APPOINTMENT				Local Finances			
			Names	Ord. Cld.	Ma.	To.	Ab.	C.	To.	D.	L.	T.	Un-Budgeted	Total			Other	Gfts.	Home Exp.	Val Ch Property				
																					Conf.	Am. Bd.	Home Bd.	
123	Chemsford, Central	1876	[Howard E. Paige [J.G. Lovell, Presb.] p. em.	'35-'35 '30-'19	60	189	45	9	11	0	6	9	—	125	25	46	137	148	7	338	0	2,464	25,000	
124	Chelsea, 1st	1841	[John H. Quint, i	'08-'13	151	385	—	11	15	3	4	7	—	e309	25	46	117	125	18	306	274	5,542	*92,000	
125	" Central	1851	[Leslie H. Perdriau, i	'08-'29	116	306	—	2	0	3	3	6	162	e215	35	0	10	0	1	11	389	3,890	100,000	
126	Chester, 1st	1769			2	9	4	0	0	0	0	2	16	e27	9	0	0	4	0	4	0	653	*4,300	
127	" 2d, Federated	1844	[Howard E. Hood	'34-'35	41	104	—	0	0	0	0	2	2	e125	0	0	0	0	0	0	0	—	*8,500	
128	Chesterfield	1763	[Ralph L. Kroust	'28-'34	55	138	15	9	14	5	4	2	89	e120	42	21	61	66	3	151	54	1,650	*20,000	
129	Chicopee, 1st	1752	[Hubert S. Stafford	'12-'33	75	157	16	10	14	1	31	5	31	e111	50	20	63	65	0	126	59	1,617	*12,500	
130	" Falls	1830	[Henry S. Hitchcock	'15-'22	52	159	16	2	3	5	0	5	0	e112	20	18	52	56	0	148	20	2,402	*38,000	
131	" 3d, Federated	1834	[James Ainslie, Meth.]	'36	71	184	—	2	2	7	0	7	11	e118	34	14	71	45	117	247	0	5,275	*28,500	
132	Clinton, 1st	1844	[Nathan A. Gist	'10-'21	159	453	—	0	10	5	6	1	3	e335	78	74	241	238	26	579	0	2,328	*78,000	
133	" German	1887	[George Marquardt, i	'12-'27	59	155	1	0	0	3	0	3	53	e48	25	7	21	22	0	50	0	2,328	*16,000	
134	Cobasset, 2d	1824	[Fred W. Stanley, i	'03-'15	87	248	38	4	12	5	2	7	112	e157	65	112	320	358	10	810	254	4,974	*88,000	
135	" Beechwood	1863	[Winston L. King, Meth.]	'38-'33	18	58	—	6	9	0	1	1	—	e61	54	10	21	22	0	53	0	1,186	*17,775	
136	Colrain	1750	[Warren F. Low	'94-'23	45	100	22	8	10	1	0	1	—	e90	12	0	0	0	0	0	130	1,735	*7,000	
137	Concord, Trinitarian	1826	[George L. Thurlow	'11-'29	149	364	6	12	3	5	8	176	e217	35	102	312	304	10	728	0	8,281	*135,000		
138	" Norwegian	1920	[Otto Ratos, Lic.	'35	17	39	0	2	3	1	0	1	60	e65	20	0	0	0	0	0	300	1,737	*21,500	
139	Conway, Federated	1768	[Gordon Brokenshire	'30-'35	47	141	35	0	4	3	0	3	—	e101	12	8	32	32	15	87	0	2,000	*15,000	
140	Cumington	1839	[Carl M. Sangree, i	'21-'29	33	104	9	1	3	1	0	2	—	e87	20	11	56	34	5	106	0	1,149	*8,500	
141	" Westminster	1839	[Carl M. Sangree, i	'21-'29	6	20	0	0	1	0	0	0	—	e29	0	0	0	0	0	0	0	—	2,000	
142	Dalton, West	1785	[Henry M. Foot, i	'32-'35	284	741	139	9	15	10	7	18	170	e371	30	1,150	472	3,681	95	9,647	766	13,704	*100,000	
143	Dana, Federated	1882	[Henry M. Brown	'04-'21	5	25	11	2	2	1	0	4	31	e18	12	12	29	15	13	74	28	946	4,700	
144	Danvers, 1st	1829	[Russell T. Loesch	'35-'36	72	206	—	8	11	1	1	2	115	e139	27	53	160	185	25	423	0	3,438	*40,000	
145	" Maple St.	1844	[Kenneth R. Henley	'21-'27	229	666	100	27	41	7	11	20	4250	e370	70	230	685	756	9	1,980	1,122	8,960	*88,000	
146	Darmouth, South	1807	[Norman I. Bromley	'24-'35	34	123	—	0	2	0	2	2	—	e108	25	0	0	0	0	11	11	0	2,122	*32,000
147	" Smith Mills, North	1838	[Uel Anderson, i	'14-'23	26	81	12	2	4	1	0	1	40	e140	—	0	20	0	0	0	0	—	3,000	
148	" Bakerville, South	1866	[Inactive]	'14-'23	10	2	—	0	0	0	0	0	—	e140	—	0	0	0	0	0	0	—	8,000	
149	Dedham, Allin	1638	[J. Frank Robinson [Milton V. Anastos] asst.	'35-'35 '35	178	458	—	0	0	1	0	1	—	e190	70	123	366	392	8	889	49	7,049	*98,000	
150	" Riverdale	1914	[Thomas MacAnespie, r	'33-'31	50	141	53	4	6	1	3	4	—	e145	—	22	35	0	68	9	1,937	*81,500		
151	Deerfield, South	1818	[Charles N. Lovell	'02-'32	51	148	20	9	10	2	5	7	—	e105	16	26	76	83	0	194	0	2,273	*9,500	
152	" Orthodox, Fed.	1835	[Charles W. Merriam, r	'01-'33	36	77	31	0	10	0	1	1	301	e51	—	4	10	11	5	30	207	7,122	*18,000	
153	" West	1910	[Inactive]	'01-'33	17	23	—	0	0	0	0	0	—	e51	—	0	0	0	0	0	0	—	1,000	
154	Dennis, South	1817	[Malcolm Matheson, Lic.	'34	6	25	—	0	0	1	1	2	—	e26	—	0	0	0	0	0	0	—	*10,000	
155	" Union	1866	[Arthur S. Burrill	'06-'27	6	43	0	0	0	1	0	1	—	e43	—	3	11	9	0	23	6	1,560	*12,000	
156	Dighton, North	1710	[F. William Bastow	'28-'28	13	38	—	0	0	1	0	3	—	e33	—	5	25	17	0	47	0	981	5,500	
157	" West, North	1842	[Wayne Philbrook, Lay]	'33	15	46	5	2	2	1	0	1	—	e33	—	3	11	9	0	23	0	—	—	
158	Douglas, 1st, East, R.D.	1744	[William R. Usher	'30-'32	20	58	6	0	1	0	1	0	30	e59	25	68	217	218	17	520	60	3,049	*28,000	
159	" 2d, East	1834	[William R. Usher	'30-'29	86	205	70	8	11	1	0	1	30	e34	—	0	0	0	0	0	0	0	710	3,000
160	Dover	1838	[William B. Rice, Unit.]	'34-'35	17	49	—	0	0	0	0	1	66	e27	25	68	217	218	17	520	23	3,049	*28,000	
161	Dracut, 1st	1847	[Winthrop Richardson, i	'35-'34	87	206	33	2	6	1	2	6	—	e90	62	4	15	21	0	40	20	2,500	*5,460	
162	" Central	1721	[Winthrop Richardson, i	'35-'34	98	238	66	6	12	1	1	2	—	e118	20	13	39	41	0	94	0	2,125	5,000	
163	Dudley	1732	[Louis W. Norris, Meth.]	'32	36	136	37	0	2	0	2	0	72	e184	44	40	119	136	5	300	101	2,537	*33,000	
164	Dunstable	1757	[Gordon L. King	'31-'35	23	76	28	0	1	1	1	0	—	e74	50	2	63	63	0	146	0	1,820	*17,500	
165	Duxbury	1843	[Gordon L. King	'31-'35	23	80	12	0	1	1	0	1	—	e74	25	5	44	25	0	79	0	—	*16,000	

Cotuit, see Barnstable.

Cliffondale, see Saugus.

Clarendon, see Boston.

Chiltonville, see Plymouth.
Dorchester, see Boston.

CHURCHES	CITIES OR TOWNS	Org.	MINISTERS		MEMBERS			ADMITTED			REMOVED			Average Attendance	M. Members	W. Members	Y. P. Members	GIFTS ON APPORTIONMENT				Other Gifts	Local Finances	
			Names	Ord. Cld.	Ma.	To.	Ab.	C.	To.	C.	D.	L.	T.					Conf.	Am.	Home	Un-budgeted		Total	Home Exp.
166	East Bridgewater	1827	Loring B. Chase	'00-'36	60	177	30	0	0	3	9	25	28	c100	12	10	31	33	1	75	0	1,561	\$18,500	
167	Easthampton	1785	Harold B. White	'21-'29	206	690	175	0	2	7	3	4	11	e208	47	122	378	300	66	956	1,596	6,243	\$73,000	
168	East Longmeadow	1829	Frederick J. Bishop	'22-'35	119	269	—	0	3	7	3	10	115	e380	60	18	201	313	17	719	56	4,472	\$32,000	
169	Easton, Evang. S.	1728	John P. Fitzsimmons	'33-'35	83	212	—	0	7	13	7	10	—	e209	30	18	52	57	3	130	200	2,403	\$35,000	
170	Swedish, North	1883	Gustaf E. Johnson	'30-'32	64	135	—	3	3	4	3	9	350	e80	20	0	0	0	0	5	0	1,500	\$20,000	
171	Edgartown, Federated	1842	Harry R. Butman	'32-'34	18	70	25	1	3	1	4	4	348	e36	20	0	56	39	0	106	0	835	\$11,000	
172	Egremont, South	1816	Pearl E. Mathias	'08-'32	36	104	21	2	2	4	7	9	42	e1103	12	61	684	231	41	1,017	0	1,737	\$14,500	
173	Enfield	1787	[Burton E. Marsh	'01-'36	52	132	78	0	1	4	5	—	—	—	0	11	684	231	41	1,017	0	2,590	0	
174	Erving	1833	John S. Curtis, <i>p.erm.</i>	'93-'25	23	55	6	3	3	1	13	26	—	e56	—	3	7	8	8	26	0	793	\$6,700	
175	Farley	1905	John C. Wightman	'05-'35	5	22	—	0	0	0	1	15	—	e15	—	0	4	4	4	13	12	196	2,500	
176	Essex	1848	Edmund A. Burnham	'05-'35	48	138	32	2	4	1	1	2	52	e124	25	30	89	96	5	220	30	2,200	\$12,500	
177	Everett, 1st	1848	Hugh MacCallum	'07-'20	264	751	127	26	31	20	11	55	\$311	e350	283	242	724	786	37	1,789	131	9,622	\$2,500	
178	Courtland St.	1891	Felix G. Davis, <i>Lay</i>	'35	26	96	—	0	0	1	1	13	360	e107	0	4	10	11	12	37	12	2,131	\$6,500	
179	Mystic Side	1893	Richard G. Douglas	'32-'32	72	214	18	16	18	3	5	8	98	e167	100	17	75	68	0	160	163	3,842	\$25,000	
180	Swedish	1903	J.A. Ragnar Lindblade	'10-'25	16	52	1	0	0	1	3	7	45	e114	42	0	0	0	0	0	0	1,667	\$66,000	
181	Fairhaven	1794	John H. Maddaford, <i>i</i>	'24-'29	93	305	6	11	3	3	3	—	—	e280	—	37	109	119	0	265	45	6,214	\$400,000	
182	Fall River, 1st Cong.	1816	Lex K. Souter	'29-'34	1160	473	151	—	5	5	6	6	—	e146	28	412	1,568	1,322	81	3,373	30	3,748	\$20,000	
183	1st Chr.	1829	William R. Reid	'29-'30	93	233	44	—	3	18	9	10	249	e454	30	455	1,614	1,434	824	4,397	0	16,513	\$250,000	
184	Central	1842	Clarence E. Hellens, <i>i</i>	'15-'23	165	469	30	8	12	1	2	3	50	e83	18	14	41	45	17	117	23	1,976	\$17,000	
185	North	1842	Henry G. Leland	'35-'34	66	200	6	8	8	2	4	8	116	e227	112	4	27	13	20	64	31	4,200	\$48,500	
186	Bogie St.	1874	Harold G. Leland	'32-'34	96	200	6	8	8	2	4	8	116	e227	112	4	27	13	20	64	31	4,200	\$48,500	
187	French	1886	Auguste Devos, <i>Bapt.</i>	'12-'30	16	38	7	8	8	1	1	3	43	e50	18	0	0	0	0	0	0	104	6,000	
188	Pilgrim	1894	John A. Savard, <i>Stud.</i>	'12-'30	29	71	22	0	10	17	2	0	2	105	30	13	84	47	0	144	0	3,985	\$60,000	
189	Falmouth, 1st	1708	Leonard S. Nightwine, <i>i</i>	'18-'28	60	169	—	0	0	0	0	0	—	e105	—	3	8	9	0	20	0	625	\$5,350	
190	East	1821	Hanson E. Thygeson	'87-'07	7	16	5	0	0	0	0	1	40	e28	16	0	10	10	1	24	0	1,034	\$10,000	
191	North	1832	Hugh L. Duglay	'20-'24	16	47	—	0	0	0	0	0	13	e20	—	3	10	10	1	24	0	346	\$5,000	
192	Waquoit	1849	Hugh L. Duglay	'20-'24	16	47	—	0	0	0	0	0	13	e20	—	3	10	10	1	24	0	346	\$5,000	
193	Woods Hole	1880	Hugh L. Duglay	'20-'24	16	47	—	0	0	0	0	0	13	e20	—	3	10	10	1	24	0	346	\$5,000	
194	Fitchburg, Calvinistic	1768	Lionel A. Whiston	'17-'26	258	677	111	7	17	23	10	101	—	e304	45	152	455	523	17	1,147	98	12,547	\$20,000	
195	Rollston	1868	Robert L. Underwood, <i>i</i>	'27-'27	278	745	98	12	19	13	6	22	209	e309	68	226	811	768	57	1,872	852	11,952	\$160,000	
196	German	1888	Max B. Schaff, <i>r</i>	'12-'16	12	56	0	5	5	0	1	5	48	e36	12	9	26	29	0	64	282	2,860	\$15,000	
197	Swedish	1892	Ruben T. Nygren	'24-'27	29	87	0	8	8	0	0	6	62	e28	36	4	12	13	0	29	260	2,693	\$6,000	
198	Finnish	1895	Andrew Groop	'91-'96	32	86	—	2	2	6	0	6	—	e75	35	0	0	0	0	0	e885	2,780	\$30,000	
199	Foxboro	1779	Harold E. Martin	'27-'30	182	324	65	26	37	0	2	3	140	e243	30	57	173	192	115	537	0	4,207	\$66,000	
200	Framingham, a	1701	Roswell F. Hinkelman, <i>i</i>	'27-'34	137	345	—	5	10	6	11	98	141	e212	38	21	575	433	33	1,262	0	6,251	\$128,000	
201	Saxonville	1828	Frank B. McAllister	'99-'31	19	49	—	0	0	0	2	0	—	e48	0	0	18	9	0	20	0	1,200	\$40,000	
202	Grace	1873	Charles F. Richmond	'22-'31	396	945	128	55	76	11	10	64	213	e450	225	90	205	291	45	721	269	10,238	\$91,000	
203	Franklin	1738	Charles F. Richmond	'22-'31	396	945	128	55	76	11	10	64	213	e450	225	90	205	291	45	721	269	10,238	\$91,000	
204	Free-town, Assonet, Cong	1807	[C. F. Gifford, <i>Bapt.</i>]	'13-'22	17	57	3	2	4	1	2	—	e90	40	62	183	197	1	443	207	3,600	\$30,000		
205	Assonet, Chr.	1807	[C. F. Gifford, <i>Bapt.</i>]	'13-'22	17	57	3	2	4	1	2	—	e90	40	62	183	197	1	443	207	3,600	\$30,000		
206	East	1831	Thomas W. Kidd, <i>r</i>	'24-'25	9	52	13	0	1	0	1	20	—	e105	—	20	13	38	42	0	98	37	1,479	\$12,500
207	Gardner, 1st	1786	Baldwin W. Callahan, <i>r</i>	'26-'26	217	542	188	19	21	7	2	23	166	e258	65	160	472	512	43	1,187	51	8,784	\$110,000	
208	Finnish	1907	Arthur F. Virta	'06-'29	13	25	0	0	0	0	2	0	15	e17	17	0	0	0	0	0	0	766	\$8,000	

East Braintree, see Weymouth.
 Fisherville, see Grafton.
 Feeding Hills, see Agawam.
 a Plymouth, Center.
 Explanation of Reference Marks, Page 72.

CHURCHES	CITIES or Towns	Org.	MINISTERS			MEMBERS			AD-MITTED			REMOVED			Average Attendance	Y. P. %	Members	GIFTS ON APPOINTMENT					Other Gifts.	Local Finances	
			Names	Ord. Clid.	Ma.	To.	Ab.	C.	To.	D.	L.	T.	Cont.	Am. Board				Home Board	Un-Budgeted	Total	Home Exp.	Val. Prop-erty			
																								BUDGETED	
209	Georgetown	1732	89	257	65	10	16	6	3	9	492	c157	32	49	143	156	13	361	0	3,345	\$23,500				
210	Gill, Turners Falls	1796	31	61	6	4	5	0	0	0	e88	—	0	4	1	1	3	5	0	778	5,000				
211	Gloucester, West	1716	27	110	6	4	5	0	0	0	45	55	—	0	12	13	0	29	0	1,828	14,000				
212	" Trinity	1829	164	546	27	3	5	8	4	12	424	c81	28	187	680	644	2	1,513	0	8,711	115,000				
213	" Lanesville	1830	36	67	27	0	0	0	0	0	51	48	—	2	5	5	0	12	0	1,635	11,000				
214	" Magnolia	1887	23	68	21	0	0	0	1	1	48	—	—	0	0	0	0	0	0	1,900	8,500				
215	Goshen	1780	22	61	17	2	6	0	0	0	e48	30	4	4	27	11	22	64	0	1,200	8,500				
216	Grafton	1731	27	4	9	1	1	1	2	98	e110	50	57	172	181	41	461	99	5,230	29,000					
217	" Fisherville	1860	73	178	8	0	0	0	1	1	82	85	—	0	0	0	0	0	42	3,000	20,000				
218	Granby	1762	79	192	30	8	8	3	1	4	61	e92	—	16	84	84	22	206	16	2,871	26,000				
219	Granville, East-Center	1747	25	51	22	0	0	0	0	0	e42	—	—	2	7	8	0	17	13	568	9,780				
220	" West-Center	1781	11	34	6	0	0	0	0	0	e42	—	—	0	0	0	0	0	0	1,300	7,800				
221	Great Barrington	1743	82	242	4	13	18	4	5	9	200	e110	65	57	403	258	62	780	265	8,935	900,000				
222	" Housatonic	1841	75	208	29	3	3	2	1	3	95	e210	36	50	202	159	15	436	74	4,800	86,000				
223	Greenville, Ist	1754	157	410	62	16	25	1	1	2	e341	150	31	35	90	98	28	245	45	4,563	38,500				
224	" 2d	1817	303	763	65	18	24	10	11	21	e877	163	35	884	591	25	1,535	—	—	—	150,000				
225	" Robbins Mem'l	1919	48	117	19	0	0	0	0	3	e107	45	10	48	51	0	115	25	1,900	10,000					
226	Groton	1826	93	272	27	35	5	2	7	—	e95	25	17	53	35	0	125	17	3,404	30,000					
227	" West	1893	17	53	10	1	2	0	2	7	e57	0	9	28	29	0	66	0	1,050	7,000					
228	Groveland	1727	74	220	41	3	7	5	5	12	82	c163	66	17	50	54	1	122	0	3,185	24,000				
229	Hadley, Ist	1659	73	191	54	7	7	4	0	4	e56	—	—	9	59	30	2	100	0	2,891	38,000				
230	" 2d North	1831	20	60	21	1	1	0	1	1	41	37	25	7	21	26	3	57	0	1,134	16,000				
231	Halifax	1734	22	61	13	4	5	0	1	1	45	85	35	0	0	0	0	0	0	1,145	12,500				
232	Hamilton	1714	27	97	23	0	0	0	0	2	44	e57	—	6	17	18	5	46	187	2,215	10,200				
233	Hampden, Federated	1785	38	95	0	0	0	0	0	1	63	e87	39	4	10	11	0	25	0	2,103	5,500				
234	Hanover, Ist, Center	1728	22	206	38	4	10	1	2	3	100	e224	—	0	0	0	0	0	0	1,807	23,500				
235	" 2d	1854	12	5	—	—	—	—	—	—	—	—	—	0	0	0	0	0	0	2,500	2,500				
236	Hanson, South	1749	58	169	40	6	11	1	5	6	480	c184	35	28	98	90	5	221	0	6,200	25,000				
237	Hardwick, Federated	1828	41	91	—	0	0	0	0	0	39	e50	21	0	2	2	0	4	—	1,310	18,000				
238	" Gilbertville	1867	41	123	38	0	2	0	0	0	56	e65	35	13	40	43	0	96	46	2,732	82,500				
239	Harvard	1820	38	95	12	1	1	0	0	8	60	e86	25	12	37	40	0	89	0	1,530	14,750				
240	Harwich	1747	16	64	11	5	7	2	1	3	35	c175	0	0	0	0	0	0	0	2,146	8,000				
241	" Port	1853	118	63	—	—	—	—	—	—	—	—	—	0	5	0	5	10	—	—	—				
242	Hatfield	1670	84	210	—	0	0	3	4	7	e65	10	193	111	12	326	57	2,885	38,000						
243	Haverhill, Bradford	1682	156	457	97	10	13	2	1	5	214	c821	80	224	708	718	24	1,872	0	7,386	71,000				
244	" West	1735	49	149	—	14	14	2	4	18	86	c110	40	40	104	126	1	271	0	2,147	30,000				
245	" 4th	1744	0	—	—	0	0	0	0	1	—	0	0	0	0	0	0	0	0	325	1,625				
246	" Centre	1833	94	347	0	4	8	4	4	12	182	c125	—	68	202	219	2	491	0	—	80,000				
247	" North	1859	110	557	158	0	10	0	10	0	152	c142	—	154	454	492	27	1,427	427	11,131	125,000				
248	" Riverside Mem'l	1884	191	324	41	2	6	3	6	20	141	e326	—	45	134	145	0	324	0	2,904	49,000				
249	" Ward Hill	1893	29	90	21	0	0	0	1	1	c75	13	25	12	13	0	0	50	0	1,482	17,000				
250	" Zion	1895	7	19	3	0	0	0	0	4	11	13	9	0	0	0	0	0	0	1,72	12,000				
251	Hawley, Ist	1778	2	9	8	0	0	0	0	0	—	—	—	0	0	0	0	0	0	220	2,000				
252	" West	1825	13	261	6	0	0	0	0	0	—	—	—	1	4	4	0	9	0	345	2,200				

Explanation of Reference Marks, Page 72.

Gilbertville, see Hardwick.

CHURCHES	MINISTERS		MEMBERS			ADMITTED			REMOVED			Average Attendance	Members	GIFTS ON APPOINTMENT					Local Finances				
	Cities or Towns	Names	Ord. Cld.	Ma.	To.	Ab.	C.	To.	D.	L.	T.			Y. P. %	BUDGETED			Total	Other	Home Exp.	Val. Ch Prop-erty		
															Conf.	Am. Board	Home Board					Un-Boarded	
253 Heath	1892	Frederick R. Dixon	'16-'34	30	69	4	0	2	4	0	4	453	e44	20	21	62	67	0	150	130	828	*3,200	
254 Hingham, Center	1847	John D. Stafford, Lic.	'34	83	213	54	7	15	1	2	5	20	e161	36	23	67	73	0	163	0	8,789	5,200	
255 Hingsdale	1795	Samuel R. Swift, i	'09-'12	60	159	87	0	1	1	1	2	75	e123	21	17	129	55	8	209	93	2,515	*22,600	
256 Holbrook	1856	G. E. Mossman	'28-'35	142	343	87	0	8	7	5	12	85	e273	50	5	16	17	0	38	0	3,236	*43,500	
257 Holden	1742	Thomas E. Babbs, p. em.	'69-'92	142	361	142	0	0	5	6	11	4	e249	30	81	249	268	15	613	0	3,610	*46,500	
258 Holliston, Southbridge	1765	Frederick J. Dark, Bap. i	'90-'27	7	7	0	0	0	1	0	0	17	e14	14	1	2	2	0	5	0	145	*1,675	
259 Holliston	1728	Mark R. Shaw	'19-'31	157	453	104	10	14	7	11	18	1	e216	60	90	208	318	0	715	45	4,650	*114,500	
260 Holyoke, 1st	1769	Ronald J. Tamblin, i	'20-'33	238	616	104	11	24	6	19	23	173	e146	71	100	294	319	75	788	582	40,890	*162,600	
261 " 2d	1849	Noses R. Lovell, r	'21-'34	1,819	3,819	30	45	50	12	12	12	75	e284	150	16	96	86	80	3	195	55	40,000	*21,000
262 Grace	1894	Edwin B. Robinson, i	'98-'02	668	1,076	86	12	18	3	3	6	111	e33	91	33	148	118	10	309	111	1,765	*5,325	
263 Hopedonston, Evangl	1773	Robert J. Hodgen	'32-'31	107	287	86	12	4	0	0	0	0	e63	0	1	1	1	0	3	0	1,665	*4,225	
264 Hopedonston, Evangl	1773	Arthur F. Virta	'06-'24	33	39	10	1	4	0	0	0	0	e33	0	0	0	0	0	0	0	5,000	*109,000	
265 Hudson, Federated	1889	Hudson, Federated		83	226	8	8	8	2	0	2	92	e198	20	19	57	62	0	138	0	3,886	*7,500	
266 Huntington, 1st	1778	Myrtle B. Chapin	'35	12	33	8	0	1	4	0	14	46	e50	0	14	45	52	152	0	1,430	3,923	2,000	
267 " 2d	1846	Irving H. Childs	'03-'20	48	127	17	3	4	0	1	2	95	e125	21	15	46	50	5	116	359	3,023	2,000	
268 Ipswich, Linebrook	1922	Emery L. Bradford, i	'02-'19	13	40	14	0	0	0	0	0	0	e15	15	27	50	54	0	131	10	834	2,700	
269 " 1st & South	1749	Frederick C. Wilson r	'22-'30	66	194	34	11	12	4	0	0	79	e154	25	14	47	50	132	23	4,887	65,000	*15,600	
270 Kingston, Federated	1828	James C. Hudson	'28-'32	13	46	1	0	0	0	2	9	0	e102	0	2	5	6	0	15	0	1,457	*4,825	
271 Lakeville & Taun. Prec. a	1723	Harry L. Coole	'27-'31	21	51	0	4	4	0	0	0	0	e30	16	0	0	0	0	0	0	648	2,000	
272 " Grove Chapel, a	1927	Harry L. Coole	'27-'31	6	21	0	0	0	0	0	0	0	e30	16	0	0	0	0	0	0	648	2,000	
273 Lancaster	1774	Frederic K. Brown	'07-'26	15	71	0	0	0	1	1	5	54	e104	0	4	49	50	33	140	0	2,126	*25,000	
274 Lanesboro, Federated	1764	Clarence M. Cossum	'31-'28	106	462	4	4	4	4	2	6	14	e124	171	73	215	235	20	563	0	6,903	*115,000	
275 Lawrence, Lawrence St.	1847	George E. Lombard	'98-'23	135	350	39	16	17	6	8	14	130	e280	15	17	78	97	7	209	0	1,485	*10,000	
276 " South	1868	Ernest A. Whitnall	'28-'35	17	182	7	8	14	3	4	0	3	e106	42	25	74	81	27	207	0	6,903	*115,000	
277 " Riverside	1878	Arthur Barber, i	'01-'06	164	410	40	5	5	4	4	0	130	e160	60	51	156	165	63	435	325	9,237	95,000	
278 " Trinity	1882	Arba J. Marsh, i	'97-'26	181	483	51	13	15	3	2	5	0	e55	125	35	115	98	10	258	125	5,209	40,000	
280 " United	1886	Arba J. Marsh, i	'97-'26	181	483	51	13	15	3	2	5	0	e55	125	35	115	98	10	258	125	5,209	40,000	
281 " Armenian	1920	Arshag B. Hussian, i	'29-'28	147	43	2	2	1	0	0	0	0	e55	125	35	115	98	10	258	125	5,209	40,000	
282 Lee	1780	Edward M. Condit	'31-'34	143	379	113	17	33	6	2	8	121	e177	35	456	853	517	23	1,849	447	4,974	*45,000	
283 Lenox, Federated	1719	Edward M. Steeves	'22-'30	60	200	64	10	18	4	4	8	99	e72	12	42	142	139	4	309	0	66,000	*66,000	
284 Lenox	1769	Edward A. Driscoll	'32-'32	68	177	38	8	8	4	2	6	0	e72	12	42	142	139	4	309	0	66,000	*66,000	
285 Leominster, Pilgrim	1822	Benjamin A. Willmott	'96-'32	249	703	202	23	36	15	4	19	5	e70	370	483	103	378	444	73	997	372	5,581	*35,000
286 " Ch. of Christ	1874	W. Irving Munroe, Jr., Lic.	'35	49	134	18	7	8	3	0	5	73	e170	43	30	59	64	0	143	113	2,217	*20,000	
287 Leverett	1774	Herbert Dixon, i	'16-'27	42	98	25	4	6	0	0	0	47	e61	63	21	68	66	0	153	19	1,740	*7,500	
288 " Moore's Corner	1896	Robert W. Putsch, i	'29-'34	217	547	85	15	27	4	7	11	0	e61	28	0	0	0	0	0	25	288	3,500	
289 Lexington	1868	Robert W. Putsch, i	'29-'34	217	547	85	15	27	4	7	11	0	e61	28	0	0	0	0	0	25	288	3,500	
290 Lincoln, Federated	1747	Chas. M. Styrton, Unit.	'23-'36	47	119	0	0	3	2	2	5	0	e422	60	193	804	595	70	1,662	534	13,178	128,377	
291 Littleton	1840	Edward M. Reighard	'29-'35	52	157	25	0	3	4	0	2	6	e83	45	22	113	69	140	140	160	2,694	*85,000	
292 Longmeadow	1716	Robert M. Bartlett, r	'24-'32	406	899	37	86	3	14	17	243	e625	244	140	423	458	8	1,029	746	17,372	85,000	*85,000	
293 Lowell, Pawtucket	1797	David Pike	'11-'35	99	280	0	0	0	5	5	0	120	e163	75	38	143	122	18	321	18	321	100,000	
294 " 1st	1826	Percy E. Thomas	'03-'21	343	960	58	6	8	12	12	24	0	e477	168	137	556	598	1	1,342	720	12,369	106,200	
295 " Swedish	1881	David H. Bergstrom	'34-'34	37	65	0	0	0	0	0	0	0	e76	47	5	0	0	0	5	0	2,594	18,000	
296 " Highland	1884	John H. Sargent	'16-'27	143	364	65	12	31	4	9	13	125	e238	110	71	244	260	47	622	364	5,904	*43,500	
297 " Elliot-Union	1919	Hugh Penney	'19-'28	172	499	0	7	27	6	4	10	0	e188	92	117	364	373	74	928	352	11,040	*130,000	

Houstonic, see Great Barrington. Hyde Park, see Boston.
 Jamaica Plain, see Boston. Lanensville, see Gloucester.
 Indian Orchard, see Springfield.
 Members of Rochester-Lakeville Larger Parish.
 Explanation of Reference Marks, Page 72.

CHURCHES	CITIES or TOWNS	MINISTERS	MEMBERS	ADMITTED	REMOVED			Average Attendance	Y. P. Z. Members	Y. P. Z. Members	BUDGETED ON APPOINTMENT				Total	Other Gifts	LOCAL FINANCES						
					D.	L.	T.				Conf.	Am.	Home	Un-budgeted			Home Exp.	Val Ch Prop-erty					
																			Ma.	To.	Ab.	C.	To.
288	Lowell, All Souls, a	1921	Simcoen E. Cozad	'19-'20	117	354	0	17	21	3	0	3	150	c198	24	120	126	25	295	1,732	15,043	*249,000	
289	Ludlow, Ist, b	1789	Lynne P. Townsend, r	'21-'27	110	243	—	8	12	4	6	10	100	c173	20	62	68	0	151	13	7,240	*49,500	
300	" Union	1867	Henry F. Burdon	'93-'23	137	300	—	40	15	0	2	4	204	c204	34	25	80	12	195	18	3,468	*20,000	
301	Lunenburg	1835	Donald Fraser	'98-'23	48	154	40	9	15	0	2	2	50	60	11	31	34	0	76	—	6,235	*20,000	
302	Lynn, Ist	1632		'20-'23	108	332	—	0	0	0	17	133	127	64	92	290	293	32	690	81	—	77,000	
303	" Central	1850	Garfield Morgan, i	'01-'29	178	560	58	35	49	10	7	25	300	423	110	242	713	722	32	1,759	938	18,450	257,000
304	" North	1869	(Charles R. Small Daniel E. Burner, p, em Edwin E. Aiken, Jr., Flora M. Neagles, p, em	'90-'08 '21-'25	55	180	—	0	2	2	3	5	—	c150	49	44	169	139	25	377	0	3,555	*54,000
305	" Bethany, East	1895		'15-'25	38	92	6	6	7	1	0	9	30	c111	45	0	0	0	0	0	0	1,170	25,000
306	Lynnfield, Centre	1720	[J. R. Chadwick, Meth.]	'23-'28	75	196	30	6	20	3	1	4	—	e202	45	63	186	201	102	552	0	4,298	17,000
307	" 2d	1654	Frank B. McDuffee, Lic.	'18-'26	35	100	30	2	2	1	2	2	—	c104	23	0	2	0	1	37	1,744	25,000	
308	Malden, Ist	1874	Roy L. Mmich, i	'18-'26	290	716	40	34	61	7	13	208	308	c247	150	212	702	678	104	1,696	810	14,921	*69,500
309	" Maplewood	1874	Ray E. Butterfield	'09-'31	64	175	17	0	7	4	3	4	85	165	62	22	64	29	0	64	0	2,100	*27,500
310	" Linden	1876	[Edm' T. Brown, Bapt.]	'35	56	107	—	6	8	1	3	4	—	c102	25	0	0	0	0	0	2,800	*35,000	
311	" Swedish	1876	A. Ragner Lindblade	'10-'25	17	45	—	3	3	1	2	—	—	—	—	—	—	—	—	—	4,678	60,000	
312	Manchester, West	1716	Paul S. McElroy, i	'32-'34	32	214	24	11	23	3	5	45	398	154	—	22	69	74	11	176	97	4,678	60,000
313	Mansfield, West	1831	H. Russell Clem	'04-'29	35	90	32	5	5	1	0	1	15	53	—	0	0	0	0	0	1,151	16,000	
314	" Orthodox	1838	Lester G. Myers	'28-'30	90	381	40	18	26	5	1	6	133	e246	107	42	124	134	7	307	0	4,833	35,000
315	Marblehead	1884	Dwight L. Cart, i	'11-'20	21	77	12	0	0	5	2	7	8	225	—	134	306	430	80	990	0	8,394	*29,500
316	Marion	1703	Laurence D. Somers	'11-'20	21	77	12	0	0	5	2	7	8	225	—	134	306	430	80	990	0	8,394	*29,500
317	Marlboro	1666	John Cummings, i	'21-'25	169	462	75	23	26	6	0	6	—	e303	35	47	138	100	4	379	759	4,953	60,380
318	Marsfield, Ist	1632	J. Stanley Belinger, Lic.	'21-'25	31	121	7	3	4	4	4	8	—	—	15	0	0	0	0	0	—	11,800	19,300
319	" Hills, Federated	1835	J. A. Wabeke	'31-'31	8	24	1	0	4	0	0	0	40	—	—	0	0	0	0	0	—	3,218	45,000
320	Mattapoisett	1736	Paul B. Myers	'22-'30	35	121	21	1	3	0	0	0	57	e151	17	21	62	67	0	150	30	4,052	*47,000
321	Maynard, Union	1852	Matthew A. Vance	'25-'30	95	208	—	20	23	4	1	77	125	e208	43	21	62	77	0	160	0	1,214	7,000
322	" Finnish	1914	J. Jaakko Rinta	'28-'32	24	53	0	6	6	2	0	2	81	53	18	0	5	0	5	7	1,214	7,000	
323	Medford, Mystic	1828	[Jas. C. Marshall, Stud.]	'36	123	18	3	5	0	3	3	70	—	c78	25	12	50	36	16	115	35	1,987	14,872
324	Medford, Mystic	1847	George W. Hylton, i	'05-'13	175	451	—	9	16	6	11	17	—	270	—	181	535	580	12	1,308	0	132,000	
325	" West	1872	Henry F. Smith, i	'11-'24	235	635	—	12	16	5	6	11	—	e404	30	147	440	469	27	1,033	250	8,751	*143,000
326	" Union	1887	Edward G. Ernst	'19-'31	85	199	—	8	8	0	1	—	116	157	60	12	37	75	0	124	3	3,512	14,500
327	" North St. Union	1923	E. Chandler Garfield, i	'19-'31	131	316	—	11	15	1	12	13	—	226	134	23	69	40	0	132	63	4,308	50,000
328	Medway, 2d, West	1750	g/Lawrence R. Howard	'01-'29	65	198	51	1	2	1	2	3	—	c136	30	43	127	137	8	315	0	3,558	25,000
329	" Village	1838	g/Lawrence R. Howard	'01-'29	28	78	18	0	1	2	1	2	3	—	35	54	2	4	0	8	1	3,091	16,300
330	Melrose, Ist	1848	[Olin B. Tracy, r Thomas Sims, p, em.	'23-'32 '75-'37	372	1,076	29	51	12	9	21	416	—	e518	139	215	733	687	41	1,676	201	15,410	*171,300
331	" Highlands	1875	John H. Leamon	'24-'28	270	708	169	23	44	11	3	14	225	e631	30	252	743	806	22	1,823	0	5,601	101,900
332	" Hillcrest	1920	John S. Nelson	'22-'27	77	195	—	9	7	7	14	103	149	76	33	40	43	0	96	18	3,327	30,000	
333	Merrimac	1726	Harry S. Loyd, i	'12-'24	128	337	25	13	13	4	0	4	95	e232	25	37	108	118	10	273	0	3,427	45,000
334	Methuen	1729	E. W. A. Jenkinson, i	'21-'24	125	297	—	11	11	8	2	10	114	e107	65	18	57	56	11	142	18	—	90,000
335	Middleboro, Ist	1694	Arthur G. Cummings, i	'05-'05	33	102	15	3	3	4	1	5	43	e40	35	8	38	10	0	56	43	1,675	*10,500
336	" North	1748	Harold H. Rogers	'27-'27	35	95	—	0	1	1	1	2	—	e70	12	21	87	67	0	175	0	1,900	*17,500
337	" Central	1847	John P. Garfield, i	'02-'21	161	449	76	18	20	6	0	12	104	e289	25	38	212	121	11	352	24	5,997	*60,500
338	Middlefield	1783	David J. Julius, r	'34-'34	37	79	23	6	10	0	0	1	34	30	—	6	34	35	0	75	0	1,467	*7,000
339	Middleton	1729	John H. Knight	'30-'33	57	172	—	9	16	0	1	1	70	105	—	7	21	22	0	50	0	2,365	*16,500

a Reported also in Unitarian Year Book. b North Willbraham.

Manomet, see Plympton. Explanation of Reference Marks, Page 72.

CHURCHES	CITIES OR TOWNS	ORG.	MINISTERS			MEMBERS			ADMITTED			REMOVED			AVERAGE ATTENDANCE	Y. P. Z.	BUDGETED				OTHER GIFTS	LOCAL FINANCES		
			Names			M.A.	To.	Ab.	C.	To.	D.	L.	T.	Conf.			Am.	Home	Un-	Budgeted		Total	Home Exp.	Val Ch Prop-erty
			Ord.	Cld.																				
340 Milford, 1st		1743	G. Edgar Wolfe, i	'15-'26	125	326	52	5	5	2	0	2	—	c182	24	28	276	216	3	523	2071	7,037	\$86,000	
341 " Swedish		1907	yLaVerne Erickson	'35	4	13	0	6	6	1	3	0	1	30	0	0	0	0	0	0	0	0	0	\$3,000
342 Millbury, 1st		1747	[C. C. Adkins, Meth.]	'27-'31	72	226	54	6	6	3	3	0	6	80	h89	21	27	81	87	6	201	0	4,006	20,000
			[Thomas Sims, p.em.]	'15-'23																				
343 " 2d, Federated		1827	Elliott O. Foster	'12-'25	70	222	41	10	10	3	2	5	110	c60	—	25	100	81	25	231	0	5,400	36,000	
344 " East, North Grafton		1934	yHollis M. Bartlett	'12-'33	20	52	2	0	1	0	0	0	39	b150	42	20	73	63	5	24	5	948	6,000	
345 Millis		1714	[John R. Bull, Meth.]	'11-'28	56	161	36	2	5	0	5	5	87	b150	40	2	0	0	0	1	14	3,993	\$24,000	
346 Millville, Scandinavian		1893			17	17	—	2	2	1	2	—			—	0	1	0	0	1	14	2,500	2,500	
347 Milton		1678	John P. Lindsay, i	'23-'25	63	161	—	2	2	1	2	—			—	0	1	0	0	1	14	2,500	2,500	
348 " East		1843	Horace G. Robson	'23-'27	151	389	60	19	31	6	7	13	—	280	41	82	241	277	0	600	5	5,808	\$49,000	
349 Monson		1762	Stanley F. Blomfield	'94-'30	163	428	123	18	25	3	0	3	135	h264	42	19	528	569	18	1,290	331	1,230	\$40,000	
350 Montague, 1st		1752	Roy W. Battenhouse, Lic.	'35	42	125	27	2	2	5	0	5	60	h129	46	17	75	60	9	163	1	1,200	\$20,000	
351 " Millers Falls		1875	Herbert B. Morrell	'28-'34	72	204	40	3	3	4	5	6	60	30	60	8	25	27	0	60	140	1,350	\$24,000	
352 " Turners Falls		1875	Ralph H. Abercrombie	'96-'20	92	254	60	2	5	3	3	6	134	cl46	24	42	124	134	0	300	50	3,400	\$7,000	
353 Monterey		1750			23	67	—	1	1	1	0	0	47	c59	28	15	73	48	1	137	0	1,206	\$13,000	
354 Mount Washington		1874			20	34	—	0	0	0	0	0	—		—	2	21	22	0	50	0	325	1,000	
355 Nahant, Federated		1850	Fred D. Bennett	'34-'35	16	46	6	1	6	1	3	4	55	cl08	26	0	12	0	0	12	24	2,300	\$25,000	
356 Nantucket		1723	Alvin C. Bacon, i	'07-'24	30	134	27	2	2	2	1	3	—	e171	25	8	24	26	0	58	38	3,688	\$9,000	
357 Natick		1802	[R. C. Adams, Disc.]	'95-'22	249	674	—	23	24	10	8	18	174	e266	100	400	795	687	71	1,953	272	10,630	\$201,500	
358 " South		1859	Harry W. Kimball, i	'95-'22	303	726	11	0	0	1	0	6	—	60	25	5	760	40	80	885	136	7,700	100,000	
359 Needham		1858	Philip A. Job	'04-'34	6	14	—	0	0	0	0	0	13	0	0	5	0	5	0	2	0	282	1,000	
360 New Ashford		1917	William B. Mathews	'17-'30	86	197	3	17	23	1	3	11	80	e234	75	14	41	45	26	126	50	4,925	25,000	
361 New Bedford, 1st		1696	Allen Keedy, i	'32-'32	205	609	—	2	7	11	3	14	178	e302	75	121	611	621	29	1,431	0	6,838	200,000	
362 " North		1807	C. Donald Plomer, i	'20-'31	253	603	38	6	7	7	18	153	cl51	170	121	369	392	7	839	254	—	137,800	—	
363 " United		1929	Joseph H. Gaylor	'99-'37	17	39	15	0	0	1	1	2	30	25	15	0	5	0	10	15	40	1,075	\$11,500	
364 New Braintree		1754	Charles S. Holton, i	'92-'97	72	270	13	8	8	2	0	2	113	e216	85	56	170	179	0	405	0	3,363	\$36,000	
365 Newbury, 1st, N'port		1635	Samuel M. LePage	'16-'24	33	102	36	10	14	1	0	1	—	e90	95	107	90	61	0	177	33	2,000	2,300	
366 " Byfield, Rowley		1702	J. William L. Graham	'23-'28	102	357	32	9	15	5	1	6	136	e55	108	345	361	30	844	251	6,012	\$58,300		
367 Newburyport		1808	Harry Grimes, i	'08-'30	127	409	49	9	11	8	1	9	147	e688	60	88	486	282	28	884	0	6,732	\$85,000	
368 " Central		1909	yClarence Carr	'20-'34	2	7	1	0	0	1	1	1	15	—	22	17	49	60	8	134	59	1,848	5,000	
369 New Marlboro, 1st		1744	yClarence Carr	'20-'34	32	76	20	5	7	0	1	1	50	—	0	8	25	34	3	70	0	934	\$6,000	
370 " Southfield		1794	yClarence Carr	'20-'34	14	44	11	0	1	0	2	2	—	85	0	0	0	0	0	12	0	916	\$1,500	
371 " Mill River		1871	yQ. K. Barrett, Bapt.]	'30-'32	24	57	22	0	0	1	0	4	—	—	0	0	0	0	0	0	0	0	0	0
372 New Salem, Central		1845	yQ. K. Barrett, Bapt.]	'30-'32	19	33	—	0	0	0	0	0	—	—	0	0	0	0	0	0	0	0	0	0
373 " North, Orange		1902	Edward M. Noves, p.em.]	'83-'94	434	1,034	150	24	48	8	12	20	—	317	58	129	721	898	235	1,983	1,462	21,276	\$62,000	
374 Newton, 1st, Centre		1664	Boynton Merrill, i	'18-'27	609	1,413	243	60	94	10	7	17	—	e691	102	242	739	1,173	45	2,191	3,177	32,492	\$410,000	
375 " 2d, West		1781	Ray A. Eusden, i	'20-'26	376	974	150	25	36	16	12	57	—	e527	125	511	1,683	1,555	195	3,947	2,313	20,080	\$65,000	
376 " Eliot		1845	Ray A. Eusden, i	'20-'26	281	734	14	33	3	9	12	—	473	50	388	1,320	1,252	79	3,039	0	11,172	\$95,000		
377 " Auburndale		1850	Ralph H. Rogers, r	'22-'30	64	185	38	8	8	2	2	42	e176	35	38	287	122	0	447	0	2,960	\$79,000		
378 " North		1866	Everett E. Bacheider	'16-'31	356	885	140	11	32	8	12	20	285	e519	194	371	2,193	1,347	104	4,015	342	18,942	\$208,900	
379 " Central, N'ville		1868	Randolph S. Merrill, i	'16-'31	225	645	133	29	46	5	6	13	190	295	44	228	683	731	38	1,680	177	9,051	\$160,000	
380 " Highlands		1872	Ben Roberts, i	'20-'26	251	579	—	15	27	7	6	13	195	e421	44	0	2,050	0	2	2,052	331	13,200	\$133,000	
381 " Waban		1911	[Charles H. Cutler, p.em.]	'86-'12																				

Millers Falls, see Montague.
 Moore's Corner, see Leveret.
 Mittineague, see West Springfield.
 Montello, see Brockton.
 New Boston, see Sandisfield.
 Explanation of Reference Marks, Page 72.

CHURCHES	Org.	MINISTERS	MEMBERS			AD-MITTED				REMOVED			Average Attendance	GIFTS ON APPOINTMENT					Local Finances			
			Ma.	To.	Ab.	C.	To.	D.	L.	T.	BUDGETED			Other Gifts	Home Exp.	Val Ch Prop-erty						
											Cont.	Am. Board					Home Board	Un-Budgeted	Total			
332 Norfolk, Federated	1795	Names	50	137	49	6	6	1	0	11	100	ci08	51	15	0	37	0	52	0	2,438	*20,800	
		[W. J. Scarborough, Meth.] '35-'35																				
		[W. J. Lowstuter, M] p.em. '08-'18	271	718	209	7	9	14	5	33	210	ci69	28	295	740	686	94	1,815	430	9,699	*56,000	
333 North Adams	1827	Ray Gibbons, i	163	454	93	6	19	11	7	18	186	ci34	30	124	388	450	73	1,035	1,787	9,637	*185,200	
334 Northampton, 1st	1833	Albert J. Penner, i	431	1,167	162	28	43	9	9	16	377	c248	90	429	1,559	1,467	55	3,510	1,787	13,232	*112,000	
335 " Edwards	1861	Basil D. Hall, i	217	553	74	16	25	7	7	14	197	c285	60	150	450	517	8	1,443	727	5,783	*35,000	
336 " Florence	1834	Clinton W. Carvell, i	221	586	164	7	11	7	7	14	192	c247	170	224	716	144	1,754	746	14,100	*94,000		
337 North Andover	1834	Vernon H. Denning	85	101	—	0	0	0	0	40	h50	0	7	20	21	6	54	0	1,487	*17,000		
338 North Attleboro, 1st, a	1874	Eber E. Craig	22	98	—	0	0	0	0	10	57	103	20	79	263	10	575	10	2,888	*18,000		
339 " Att. Falls	1832		49	136	—	12	15	4	4	10	57	103	16	47	153	142	10	354	55	2,797	*13,000	
340 Northboro	1832		21	71	30	6	9	1	0	1	—	e111	3	9	10	26	48	—	—	8,000		
391 Northbridge, Center, d	1782	Arthur B. Clarke	243	662	3	17	4	5	19	250	e415	45	420	1,313	1,353	52	3,138	112	18,127	*105,000		
392 " Whitinsville	1834	Arthur B. Clarke	137	370	0	1	3	6	5	8	c82	20	39	116	125	8	288	—	2,963	*35,000		
393 " Rockdale	1879	William C. Prentiss, i	147	413	87	16	23	3	5	4149	e231	68	43	127	148	3	321	344	—	40,000		
394 North Rockfield	1750	W. Stanley Carne, i	510	506	40	10	19	8	36	44	h200	h130	25	136	60	434	12	1,232	265	5,168	*60,000	
395 Northfield, East	1825	Warren P. Landers	259	180	12	1	2	5	2	7	h147	21	6	18	19	0	43	297	1,134	10,000		
396 North Reading	1720	Donald H. Savage	35	112	13	4	0	1	1	—	77	35	7	21	22	0	50	—	2,081	*22,600		
397 Norton	1832	William F. English, r	313	799	48	27	51	12	11	23	199	e564	304	94	282	301	15	692	809	13,757	*150,000	
398 Norwood, 1st	1736	G. F. Sodergren, p.em.	6	14	—	4	4	0	0	0	28	—	—	—	—	—	—	—	—	700	4,000	
399 " Swedish	1905	Walter M. Stone	40	102	44	0	2	1	1	2	—	h42	30	1	54	9	10	74	0	1,398	*8,000	
400 Oakham	1773	John G. Vance, p.em.	3	13	—	0	1	0	0	1	—	0	—	—	—	—	—	—	—	—	800	
401 Orange, Orthodox	1843	Osmond J. Billings	121	367	63	13	17	7	1	8	138	e269	63	52	254	109	20	525	0	3,854	50,000	
402 " Central	1846	Osmond J. Billings	26	52	—	0	0	0	0	0	—	35	40	0	0	0	0	0	2120	2,016	*14,000	
403 " Swedish	1889	Oscar W. Nelson	30	103	—	0	1	2	0	2	—	e100	40	4	12	13	20	45	0	—	*13,600	
404 Orleans, East	1646	[Robt' J. Divine, Meth.]	36	104	23	0	2	1	3	4	—	30	—	8	25	27	5	69	0	1,233	*4,150	
405 Otis	1779	Archibald H. Perry	52	141	42	0	0	2	0	2	—	e08	60	16	59	49	22	146	0	2,900	*16,000	
406 Oxford	1721	Archibald Cullen	19	67	—	0	0	1	1	2	—	45	—	—	—	—	—	—	—	840	10,000	
407 Palmer, 1st, Thorndike	1730	[H. C. Hoyt, Meth.]	101	249	—	5	5	6	1	7	112	e221	53	55	163	186	5	409	211	4,087	40,000	
408 " 2d	1847	Emmons E. White	59	137	40	2	7	0	0	0	—	36	—	—	—	—	—	—	—	1,687	*10,000	
409 " Three Rivers	1876	Frederick K. Ellsworth	46	131	40	2	7	0	0	0	—	c78	0	6	18	29	1	45	77	4,061	*30,500	
410 Paxton	1767	Arthur Coulthard	107	322	98	4	6	2	8	6	2	h204	60	84	269	271	20	644	521	6,214	*58,000	
411 Peabody, South	1713	John Reid, i	181	222	9	13	4	3	26	2	—	133	96	5	16	17	0	38	0	2,207	*22,000	
412 " 2d	1874	Frank E. Dunn, Presb.]	39	106	23	0	0	1	2	3	—	e145	23	3	10	11	0	24	—	1,200	*8,000	
413 " West	1883	Burton L. Hess	20	199	—	0	0	0	0	0	—	—	—	—	—	—	—	—	—	—	*5,500	
414 Pelham, Amherst	1749	(Inactive)	7	20	7	3	3	0	0	0	32	35	—	20	19	21	0	60	0	270	0	
415 " Packardville, b	1868	[Charles DeVries, Unit.]	95	281	30	0	7	8	0	0	46	112	e206	50	22	66	72	2	162	270	4,100	*30,000
416 Peppereil, Fed.&Com., c	1746	[Samuel R. Swift	3	10	—	0	0	0	0	0	20	—	0	0	0	0	0	0	0	0	—	*1,500
417 Peru	1770	James T. Carter	22	68	29	1	4	2	3	5	—	e74	0	80	235	255	28	598	130	2,130	*23,650	
418 Peterham	1823	William Fryling	14	44	4	9	11	1	2	3	—	37	0	5	14	15	0	34	0	885	*5,000	
419 Phillipston	1785	John Grattan, i	394	918	210	27	34	14	9	30	223	e391	147	634	4,088	2,170	144	7,038	24	23,828	*210,000	
420 Pittsfield, 1st	1764	T. Nelson Baker, i	36	103	9	2	2	0	0	17	57	c130	85	4	77	13	0	90	13	1,586	10,000	
421 " 2d	1846	Russell B. Richardson	320	778	97	21	41	12	11	23	251	e303	85	4	625	12	4	645	430	10,755	108,500	
422 " South	1848	Wilfrid H. Bunker, i	181	412	35	10	13	2	0	2	—	c174	135	0	0	0	0	0	60	4	4,324	*55,000
423 " Pilgrim Mem'l	1897																					

a Oldtown. Packardville, see Pelham.

b Belchertown. Pinehurst, see Billerica.

c Reported also in Unitarian Year Book. Explanation of Reference Marks, Page 72.

d Whitinsville. Pigeon Cove, see Rockport.

CHURCHES	MINISTERS				MEMBERS			ADMITTED			REMOVED				Average Attendance	Y. P. Z. Members	Y. P. Z. Members	GIFTS ON APPORTIONMENT				Local Finances					
	Names				Ma.	To.		Ab.	C.		To.	D.	L.					T.	Conf.	Am.	Board.	Home	Total	Other	Home Exp.	Val Ch Prop-erty	
	Cities or Towns	Org.	Ord. Cld.	Names		Ma.	To.		Ab.	C.			To.	D.													L.
424	Pittsfield, French	1903	Ulrich Gay	'26-'18	36	67	—	0	3	1	0	1	30	—	45	—	6	52	17	0	75	0	1,476	0			
425	" Inmanuel	1913	yE. Fomeroy Cutler,	'16-'33	43	104	—	5	7	2	2	1	50	—	135	—	2	11	7	0	20	0	—	11,500			
426	Plainfield	1786	Frank I. Noyes	'21-'28	13	47	—	0	0	0	0	3	8	—	c47	—	3	8	9	0	20	0	1,082	*2,800			
427	Plymouth, Manomet	1738	Carl Knudsen, i	e125	32	92	0	4	0	4	0	4	4	—	e125	—	105	400	324	110	939	40	20	*17,000			
428	" Pilgrim	1801	Mary J. Goodwin, Lic.	'25-'31	131	493	79	19	29	12	3	15	e243	70	84	—	0	0	0	0	20	35	974	*105,000			
429	" Chiltonville	1894	[A. L. DiFlorio, Bap't.]	'23	2	15	—	0	0	0	0	1	45	—	84	—	11	0	0	0	20	35	974	6,000			
430	" Italian, North	1914	[A. L. DiFlorio, Bap't.]	'24-'29	40	84	6	9	9	1	0	1	45	—	84	—	11	0	0	0	11	264	200	0			
431	Princeton	1698	Clement V. Neal, Lic.	'35	34	113	—	3	4	0	3	4	4	—	ch81	—	15	10	0	10	20	5	1,630	*9,550			
432	Princeton	1764	Frederic F. G. Donaldson	'21-'29	56	152	—	3	4	0	4	4	4	—	c71	—	44	7	76	22	38	143	32	2,480	*16,000		
433	Provincetown	1714	George E. Gilchrist	'27-'35	3	92	—	0	0	0	2	0	2	—	e67	—	0	0	0	0	0	0	0	688	15,000		
434	Quincy, Bethany	1832	Stuart C. Haskins, i	'29-'33	292	784	100	9	32	4	14	18	—	e627	200	200	150	428	479	26	1,038	197	13,060	*460,000			
435	" Wollaston	1876	[Isaiah W. Sneath, p.em.]	'14-'12	345	895	109	50	75	5	9	14	e897	250	e897	17	540	708	30	1,295	197	13,060	*185,000				
436	" Point	1883	Carlton Easton	'17-'24	151	388	—	2	7	1	8	9	136	95	95	0	0	0	10	10	75	3,890	75	*20,000			
437	" Memorial, North	1885	R. Burriss Edwards	'28-'34	109	275	19	8	13	3	2	16	160	60	60	51	151	164	0	366	43	4,139	40,586	43	1,400		
438	" Finnish	1896	William Hokkanen	'21-'34	58	154	—	3	3	1	3	1	475	60	60	0	2	0	0	0	2,840	1,400	15,000	15,000	0	0	
439	" Union, Wollaston	1897	William B. Ayers, i	'10-'10	420	1,000	—	40	50	14	8	50	—	18	18	53	170	168	0	391	509	3,496	*42,500	2	0		
440	" Squantum	1914	[D.L. Martin, Meth.] sup.	'09-'35	69	148	77	3	8	1	0	8	162	150	150	80	21	61	66	0	148	2	3,050	*68,000	0	0	
441	" Hough's Neck	1928	Frank C. Seymour	'22-'34	81	225	74	14	27	3	3	8	80	260	260	18	27	82	104	0	213	0	3,586	*12,000	0	0	
442	Randolph	1731	Fred'k H. von der Sump	'14-'29	58	178	—	7	9	1	1	1	2	89	80	80	0	0	0	0	0	0	0	—	12,000	0	0
443	Raynham, 1st, Center	1876	Milton S. Dawes, Lic.	'17-'23	18	43	14	0	14	0	1	1	3	4	73	114	20	29	42	0	81	0	1,125	*22,000	0	0	
444	" 2d, North	1876	C. Leonard Holton, i	'17-'23	29	101	17	8	12	1	3	4	—	20	20	213	672	695	60	1,640	435	10,550	150,000	0	0		
445	Reading	1644	[Payson E. Pierce	'02-'23	420	1,082	146	22	34	12	14	26	—	1410	1410	50	213	672	695	60	1,640	435	10,550	150,000	0	0	
446	Rehoboth	1721	[D. Aug. Newton, p.em.]	'82-'11	57	158	25	1	5	1	3	4	79	110	110	50	0	25	0	4	29	46	2,655	*35,000	0	0	
447	" South	1773	Stanley M. Sargent, i	'31-'34	14	34	8	0	0	0	2	0	3	19	19	0	0	0	0	0	0	0	—	1,000	0	0	
448	Revere, 1st	1824	[Ralph L. Phillips, Bap't.]	'28-'33	175	447	146	18	105	4	7	11	150	40	40	16	48	52	2	118	198	4,181	40,000	45	3,567		
449	" Beachmont	1881	[William H. Nicolas, i	'31-'37	92	255	53	6	12	2	2	4	—	296	22	22	18	57	57	25	157	45	3,567	15,000	0	0	
450	" Pines Community	1934	[Albert F. Pierce, p.em.]	'71-'97	15	35	0	0	0	0	0	0	34	0	0	1	2	2	0	5	26	682	550	—	—		
451	Richmond	1765	Howard A. Morton	'02-'32	35	134	32	0	0	0	0	0	3	60	58	35	217	113	70	485	0	2,841	*12,000	0	0		
452	Rochester, 1st	1703	yE. Fomeroy Cutler	'16-'30	13	41	0	1	1	1	1	2	3	60	73	0	0	0	0	1	1	1	2,000	*8,000	0	0	
453	" North, a	1753	[C. B. Small, Meth.]	'29-'34	3	14	3	0	0	0	0	0	0	0	0	0	0	0	1	1	0	670	*6,000	0	0		
454	" East, W. Wareham, a	1886	yHarry L. Coole	'27-'31	31	63	10	6	7	0	0	0	0	0	0	63	6	17	18	4	45	0	—	3,500	0	0	
455	Rockland	1813	Richard K. Morton	'30-'32	37	279	43	4	18	2	3	5	90	100	100	12	43	47	21	321	133	4,135	*100,800	0	0		
456	Rockport	1755	Oviatt E. Desmond, i	'29-'34	37	172	43	1	2	5	0	3	5	93	c107	100	42	124	134	21	321	133	4,135	*55,000	0	0	
457	" Pigeon Cove, Fed.	1874	[F. W. Pritchard, Ewan'J]	'35-'34	21	70	10	0	0	3	1	3	4	43	77	11	0	0	0	26	26	0	1,498	8,000	0	0	
458	" Swedish	1892	Edwin B. Nylen	'33-'32	35	131	28	0	0	3	2	0	2	90	90	0	3	13	9	0	5	241	1,428	3,000	0	0	
459	Rowley	1639	yEdwin B. Nylen	'33-'32	20	59	—	0	0	0	0	3	37	70	70	2	5	5	4	16	0	—	*11,500	0	0		
460	Royalston, 1st	1766	yEdwin B. Nylen	'33-'32	14	42	—	0	0	0	0	0	40	33	33	0	0	0	3	3	0	589	7,000	0	0		
461	" 2d, South	1834	Robert M. French	'18-'26	115	258	60	4	4	2	0	2	—	ch193	40	40	2	35	45	0	92	179	2,932	*66,000	0	0	
462	Rutland	1735	Milo E. Pearson, i	'33-'32	177	560	61	4	11	10	5	15	—	e228	123	123	871	915	50	2,127	1,348	13,308	*231,850	0	0		
463	Salem, Tabernacle	1832	S. Lawrence Johnson, i	'33-'33	84	246	—	19	27	8	3	11	—	140	140	56	180	184	9	420	0	6,624	80,000	0	0		
464	" Crombie St.	1832	J. Edward Lair	'34-'33	84	246	—	19	27	8	3	11	—	140	140	56	180	184	9	420	0	6,624	80,000	0	0		
465	Sandisfield, 1st, b	1756	J. Edward Lair	'34-'33	84	246	—	19	27	8	3	11	—	140	140	56	180	184	9	420	0	6,624	80,000	0	0		

a Members of Rochester-Lakeville Larger Parish. Rosindale, see Boston. Potteryville, see Somerset.

b Colebrook, Conn. Roxbury, see Boston. Explanation of Reference Marks, Page 72.

CHURCHES	CITIES OR TOWNS	Org.	MINISTERS			MEMBERS			ADMITTED			REMOVED			Average Attendance	Y. P. M. Members	GIFTS ON APPOINTMENT					Local Finances		
			Names	Ord. Cl'd.	Ma.	To.	Ab.	C.	To.	D.	L.	T.	Members	Conf.			Am. Board.	Home Board.	Un-Budgeted	Total	Others	Home Exp.	Val. Ch. Prop-erty	
																								BUDGETED
466	Sandwich	New Boston	1878	1/3 Clarence H. Perry	'09-29	10	12	3	0	0	0	0	0	0	0	0	0	0	0	0	0	3,000	3,000	
467	Sandwich	Federated	1838	John M. Trout, i	'00-30	16	56	8	11	5	5	0	0	0	0	0	0	0	0	0	0	3,905	32,150	
468	Saugus		1732	Edward J. Yeager	'06-31	49	128	11	5	2	6	10	29	65	60	30	60	3	24	24	164	23,250	38,250	
469	"	Cliftondale	1888	Charles B. McDuffee, r	'03-15	202	545	30	5	0	3	1	0	44	37	30	30	14	45	110	76	1,977	7,500	
470	Scituate	Centre	1635	Karl A. Bach, i	'33-33	25	99	14	8	15	1	0	1	0	0	0	0	0	0	0	0	4,236	40,520	
471	Seekonk		1926	[N. T. Morton, Fr. Ev.]	'24-34	48	134	0	12	3	7	7	0	90	37	30	30	166	171	3	0	2,921	21,000	
472	Sharon		1741	Norman B. Cawley	'49-23	101	301	54	0	2	2	1	3	0	0	0	0	0	0	0	0	1,410	18,000	
473	Sheffield		1735	Ivor S. Williams	'13-25	35	121	37	20	11	3	2	5	70	15	30	30	27	80	3	0	3,005	55,000	
474	Shelburne	1st Falls, RD	1770			113	328	69	6	4	5	13	13	175	25	70	70	208	224	14	5	1,883	20,000	
475	Shelburne		1850	Merritt S. Buckingham	'92-34	47	137	37	6	0	3	4	5	43	25	70	70	208	224	14	5	1,883	20,000	
476	Sherrborn		1924	William Boicourt	'06-30	49	180	10	6	8	0	3	3	80	15	58	49	5	26	22	0	3,005	55,000	
477	Shirley	United, c	1723	Fredrick D. Thayer	'01-16	155	419	—	8	11	5	7	12	3	106	141	445	474	13	1,073	559	9,200	108,000	
478	Shutesbury	Federated	1742	[Arthur J. Green, Bap.]	'97-34	12	63	2	9	0	1	2	0	2	2	0	0	0	0	0	0	589	0	
479	Somerset	Federated	1811	Albert V. House	'04-17	71	213	5	8	5	3	5	8	450	25	41	25	4	0	0	0	3,127	14,000	
480	Somerville	1st	1853	Frank H. Gardner	'05-19	149	437	70	5	8	4	3	5	8	180	165	16	12	5	37	4	7,411	11,000	
481	"		1874	Stephen C. Lang, i	'05-19	387	1,095	—	25	38	12	9	21	180	308	50	75	230	235	5	545	255	159,000	
482	Somerville	1st	1853	David Fraser, i	'05-19	117	318	—	6	7	3	2	5	—	97	64	194	205	14	477	773	9,645	75,000	
483	"	West	1874	Walker B. Jerge, i	'06-31	112	296	—	5	21	6	3	11	31	70	30	88	113	126	11	252	182	4,944	81,000
484	"	Prospect Hill	1894	George S. K. Anderson	'17-25	177	526	—	5	21	6	3	14	17	51	56	459	180	3	698	0	6,200	100,000	
485	"	Highland	1918	John K. Haddaway, i	'08-23	64	176	31	22	29	1	1	2	2	12	12	116	542	416	274	1,101	0	2,518	13,000
486	"	B'way-Winter Hill	1743	Fred'k J. Ward, p.em.	'08-23																			
487	Southampton		1831	[G. H. Towle, Friend]	'34-36																			
488	Southboro		1831	Henry E. Oxnard,	'94-27	41	105	36	0	10	3	0	3	30	20	6	25	19	15	65	0	1,700	12,000	
489	"	2d, Southville	1865			24	60	20	5	3	8	1	4	9	1	4	4	6	16	144	0	7,000	7,000	
490	Southbridge		1801	Robert Y. Johnson	'36-35	89	262	3	3	5	4	15	—	—	40	14	68	46	16	144	0	56,000	56,000	
491	South Hadley		1733	Henry D. Gray, i	'35-35	179	481	123	18	24	2	37	15	129	50	108	442	385	79	1,014	392	4,950	50,500	
492	"	Falls	1824	Theodore A. Nyberg, i	'17-23	189	501	100	10	15	8	2	0	20	50	45	136	144	17	342	0	7,924	28,800	
493	Southwick		1773	Lawrence A. Nyberg, Lic.	'34	49	120	25	7	7	1	1	2	62	27	0	28	10	0	38	0	2,393	18,000	
494	Spencer		1744	Ralph S. Huffe, i	'22-29	174	437	—	20	26	7	1	8	170	125	140	97	413	409	2	926	0	6,047	55,500
495	Springfield, 1st		1637	David N. Beach, i	'18-32	343	1,071	—	13	31	14	23	17	545	205	373	1,306	1,316	25	3,026	0	24,039	72,850	
496	"	South	1842	J. Gordon Gilkey, i	'16-17	746	1,646	403	49	113	15	18	127	750	332	76	153	67	2	287	11,395	26,538	22,850	
497	"	Indian Orchard	1848	Hermann Lohmann, r	'06-11	287	659	81	0	0	15	8	23	110	55	47	63	59	2	181	0	3,100	49,500	
498	"	Memorial	1865	[Edw. P. Berry, Presb.]	'06-11	287	659	81	0	0	15	8	23	110	55	47	63	59	2	181	0	3,100	49,500	
499	"	Hope	1876	[John H. Miller, r]	'29-35	592	1,461	130	69	251	17	15	32	481	423	38	240	115	26	419	0	16,655	184,000	
				[Orto K. Jonas, Lic., asst.]	'35																			
500	"	Emmanuel	1888	Andrew J. Stanton	'17-29	275	602	37	55	2	8	20	275	100	56	261	283	0	600	0	6,582	126,000		
501	"	Park	1889	Herbert H. Deck, r	'27-35	83	217	19	4	32	1	5	6	103	30	57	140	146	21	364	0	3,713	50,000	
502	"	St. John's	1890	[Roland T. Heacock]	'24-31	190	464	56	16	18	6	0	12	102	275	0	35	0	0	35	125	2,385	54,000	
				[Wm. N. DeBerry, p.em.]	'99-99																			
503	"	Faith	1894	[Wallace W. Anderson, i]	'25-34	505	1,133	—	22	67	15	22	37	—	454	400	406	0	47	853	427	23,326	165,230	
				[Chas. S. Nichols, min.ed.]	'35-30																			
504	"	Union	1923	John B. Lewis, r	'05-37	60	182	13	10	19	2	4	6	120	120	535	0	35	670	0	4,500	65,000		
505	"	East	1925	Earl Vinje	'22-33	155	345	20	6	19	3	5	10	81	234	150	0	17	0	67	0	2,894	60,000	
506	"	Wachogue	1926	J. Lincoln Thomas	'26-35	52	112	32	4	12	0	5	10	62	24	24	0	5	0	29	16	1,868	7,250	

Southville, see New Marlboro.
 Southfield, see New Marlboro.
 Smith Mills, see Dartmouth.
 c Reported also in Universalist Year Book.
 d Winter Hill.
 e Saxtonville, see Framingham.

CHURCHES Cities or Towns	Org.	MINISTERS		MEMBERS		AD- MITTED		REMOVED		Average Attendance	M ² Members	Y. P. S. Members	GIFTS OR APPROPRIATIONMENT				Other Gifts	Home Exp.	Val Ch Prop- erty			
		Names		Ma.	To.	Ab.	C.	To.	D.				L.	T.	Un- Budgeted	Total				Home Board	Am. Board	Conf.
		Names	Ocd. Cld.																			
550 Wellfleet	1720	Raymond O. Rhine (Inactive)	'33-'34	26	70	25	5	8	4	0	4	1	4	4	2	11	0	1,800	*10,900			
551 " " South	1833			11	6	—	6	0	0	0	1	28	20	8	0	0	0	500	*4,500			
552 Wendell	1774			9	29	5	6	7	0	1	1	28	20	8	0	0	0	2,800	*8,000			
553 Wenham	1644			30	94	—	18	0	0	1	1	150	86	22	9	65	0	6,292	*9,000			
554 Westboro	1724	Lyndon S. Beardslee, i	'17-'23	200	540	58	8	12	2	2	25	150	245	793	113	2,015	0	3,942	*82,000			
555 West Boylston	1796	Ralph E. Danforth	'01-'30	104	269	58	8	12	2	2	4	127	38	140	75	410	0	1,800	*9,500			
556 West Bridgewater	1920	J. Harold Gould	'04-'36	51	153	—	3	4	0	9	9	64	e109	5	54	38	23	2,400	*22,500			
557 West Brookfield	1717	[Oliver F. Wiebe, Meth.]	'35	33	108	—	0	1	4	5	6	e109	32	15	37	102	0	7,580	*32,000			
558 Westfield, 1st	1679	Edward W. Cowles, i	'23-'25	236	672	100	6	14	7	2	9	e309	115	362	366	873	180	7,580	*72,000			
559 " " 2d	1856	Roy G. Pavy	'20-'25	247	670	79	5	8	16	3	19	e138	65	29	112	92	274	2,624	*12,900			
560 Westford	1828	George H. Douglas	'16-'31	82	182	70	6	8	2	4	6	e118	33	22	64	70	0	2,286	*14,500			
561 Westhampton, a	1742	Scott C. Siegle, i	'17-'28	42	144	30	0	3	0	3	0	480	20	7	207	225	6	2,286	*14,500			
562 Westminister	1698			23	58	10	7	11	1	0	2	25	30	0	5	412	23	2,552	*25,000			
563 West Newbury, 1st	1698			32	147	21	0	3	9	12	1	11	11	14	46	45	2	494	*5,000			
564 Westport, 1st, North	1828	Frank H. Gardner (Inactive)	'94-'18	5	15	3	0	0	1	0	1	—	50	1	4	4	0	1,016	*6,000			
565 " " 2d	1838			17	25	4	0	1	0	0	0	—	40	0	0	0	0	695	*2,000			
566 " " 4th, North	1843	Fred A. Vosburg, Meth.]	'35	6	21	4	0	1	1	0	18	40	20	0	0	0	0	970	*6,500			
567 " " Pacific Union	1858	James Wilcock, Lac.	'31	22	63	0	0	0	0	0	—	e118	50	0	1	1	0	7	*6,500			
568 " " Springfield, 1st	1698	Harry L. Oldfield	'13-'24	236	565	—	19	31	7	1	57	e381	90	113	334	367	12	826	*181,200			
570 " " Mittleague	1850	[Arthur Keimel, i A. M. Spangler, p.em.]	'27-'32 '38-'88	195	501	—	9	16	4	4	8	67	206	4	10	16	3	33	182	*35,500		
571 West Stockbridge, 1st, b	1789	Watson Wordsworth	'13-'31	11	36	7	0	0	1	0	20	20	0	0	13	0	0	7	255	1,300		
572 " " Village	1833	Charles G. White	'26-'34	34	98	—	0	0	1	0	1	e53	30	6	0	0	0	28	1,491	*12,500		
573 West Tisbury	1653	Linneus M. Bosworth	'01-'30	16	56	15	0	0	4	0	4	37	32	6	18	18	0	42	15	4,142	*5,000	
574 Weymouth	1723	Stanley Marple	'23-'22	71	175	—	1	7	2	4	6	e270	30	39	120	136	29	315	3,405	*6,000		
575 " " Old South-Union, d	1723	Francis A. Poole, i	'08-'19	98	272	188	409	6	12	2	4	e381	173	0	0	0	6	144	4,061	*69,000		
576 " " & Brantree, E.	1810	J. Caleb Justice, i	'25-'30	76	235	32	5	11	2	0	2	119	409	65	191	207	0	463	3,377	*21,000		
577 " " Pilgrim, North	1860	Joseph R. Sewell	'34-'34	103	303	69	10	20	7	2	9	e327	32	29	86	92	1	208	228	*56,000		
578 " " East	1771	Byron F. Gustin	'98-'24	27	104	—	1	6	0	3	35	45	3	0	21	22	0	50	25	900	*14,000	
579 Whately	1807	Harold S. Capron	'08-'26	168	517	98	13	16	16	6	23	150	100	120	353	383	20	876	5,808	*62,600		
580 Whitman	1741	Howard W. Orr	'26-'30	51	136	12	8	8	2	1	3	118	60	64	42	124	135	18	319	1,063	16,800	
581 Wilbraham, Federated	1741	William Ganley	'97-'26	50	129	34	0	4	0	1	1	—	137	15	149	211	11	421	0	2,175	*17,500	
582 " " North	1886			62	191	—	7	12	3	3	6	e159	60	178	193	200	451	0	2,249	*18,920		
583 Williamsburg	1771			66	130	35	18	25	1	3	5	e58	45	2	10	8	0	20	20	500	*91,500	
584 " " Haydenville	1851	[Martin L. Ball, Bapt.]	'26-'35	46	130	—	3	3	3	3	2	58	45	2	10	8	0	20	20	500	*91,500	
585 Williamstown, 1st	1765	Raymond B. Blakney	'18-'34	117	290	117	9	15	3	3	3	e77	18	154	1,225	1,005	24	2,408	241	6,564	*68,000	
586 " " South	1836	Philip A. Job	'04-'35	20	61	—	7	4	2	2	4	36	27	5	30	16	10	67	0	1,724	*9,000	
587 " " White Oaks	1868	Archie G. Axtell	'00-'35	15	73	—	7	12	2	2	4	38	17	4	12	19	2	37	0	1,065	*9,000	
588 Wilmington, 1st	1723	[Arthur A. Simmons, i Gordon MacPherson]	'12-'24 asst.	94	260	92	10	13	2	4	13	e244	51	19	124	65	5	213	34	3,132	*45,200	
589 " " 2d	1939			23	49	0	0	0	0	0	0	12	30	0	0	0	0	0	0	85	2,500	
590 Winchendon, 1st	1762	(Inactive)	'30-'34	115	40	—	6	16	5	7	12	130	e185	40	99	296	325	6	726	74	5,248	*38,000
591 " " North	1843	Joseph W. Reeves	'30-'34	108	298	68	6	16	5	7	12	130	e185	40	99	296	325	6	726	74	5,248	*38,000
592 Winchester, 1st	1840	Howard J. Chidley, i	'09-'15	443	1,272	283	49	80	10	14	24	450	521	590	1,608	1,305	144	3,647	90	24,446	430,000	
593 " " 2d	1906	John E. Whiteley	'00-'22	39	124	43	2	6	1	3	4	40	92	20	7	21	23	0	51	51	2,244	43,000

a Northampton, R. D. West Roxbury, see Boston.
 b State Line.
 c East.
 d South.
 Explanation of Reference Marks, Page 72.

CHURCHES		MINISTERS		MEMBERS			AD-MITTED			REMOVED			Average Attendance		Members		Y. P. %		GIFTS ON APPOINTMENT				Local Finances				
Cities or Towns		Names		Ord. Cls.		Ma.	To.	Ab.	C.	To.	D.	L.	T.	Attendance		%	Members	Members		BUDGETED		Total	Other	Home Exp.	Val Ch Prop-erty		
																		Cont.	Am. Board	Home Board	Un-budgeted						
594	Windrop	1773	Euphemia Drysdale	'23-'23	19	60	31	—	2	0	0	0	0	0	120	c141	—	4	22	22	102	431	0	3,325	23,050		
595	Winthrop	1896	[R. E. Gilmore, Naz]	'24-'35	91	253	—	3	7	3	3	20	148	188	144	c148	—	7	141	148	102	518	0	3,325	22,000		
596	Woburn, 1st	1642	Robert M. Grey, i	'10-'26	196	539	—	6	9	3	2	5	4	5	188	c184	—	98	539	313	33	983	0	9,523	*94,000		
597	" North	1849			80	209	—	12	14	2	2	2	2	104	c104	—	105	17	49	54	2	122	0	3,165	*48,200		
598	" Scandinavian	1884			43	110	—	13	0	0	2	1	11	—	c131	—	41	0	0	0	0	0	623	2,743	*37,500		
599	" Montvale	1892	George A. Merrill	'97-'34	59	170	—	6	9	1	1	2	57	370	e142	70	3	29	14	11	57	18	1,948	23,000			
600	Worcester, 1st	1716	Carl D. Skillin, asso.	'15-'28	389	1,167	—	17	25	18	10	36	370	e159	120	824	3,043	2,631	126	6,624	0	19,017	*255,000				
601	" Central	1820	Shepherd Knapp, i	'97-'08	230	660	—	4	11	6	3	12	—	c295	150	422	1,871	1,439	124	3,856	859	18,892	*521,098				
602	" Union	1835	Joseph W. Beach, Sup.	'18-'35	177	522	—	80	20	49	11	4	15	—	c173	66	182	536	582	16	1,316	0	15,863	*534,000			
603	" Plymouth-P. d	1869-72	Paul G. Macy	'14-'32	424	1,240	—	14	18	17	19	36	311	e288	95	373	1,386	1,283	216	3,258	627	17,835	*360,000				
604	" Swedish, 1st	1880	France A. Erickson	'22-'29	201	540	—	2	40	0	0	10	—	—	0	0	0	10	0	0	10	0	10	1,385	*187,000		
605	" Pilgrim	1885	Joseph O. Todd	'21-'35	203	564	—	8	11	9	14	23	192	300	125	170	567	544	25	1,306	—	—	—	138,500			
606	" Park	1887	Myron W. Fowell	'25-'33	74	204	—	11	8	13	0	4	4	115	c130	50	17	57	55	45	1,174	151	4,028	35,000			
607	" Hope View	1889	Thomas Foxall	'21-'26	135	340	—	22	18	19	5	3	37	e187	125	36	107	116	0	259	238	4,824	*29,000				
608	" Lake View	1890	Hollis M. Bartlett	'12-'26	70	215	—	3	4	2	5	7	70	e192	85	4	13	14	0	31	0	0	2,762	*27,500			
609	" Bethany	1891	{Lee Long, Bapt.} asst.	'26-'36	79	215	—	26	0	0	0	18	70	—	—	—	39	194	126	27	386	3	3,093	15,000			
610	" Armenian	1892	Kapriel Bedrosian	'19-'18	36	98	—	10	0	0	0	0	57	100	15	0	0	0	0	1	1	261	3,170	20,000			
611	" Adams Square	1898	Eric W. Grimshaw, Sup.	'21-'35	159	350	—	0	3	4	3	7	150	e212	75	64	241	211	30	546	0	6,352	*60,000				
612	" Swedish-Finnish	1900	David A. E. Carlson	'34-'33	14	46	—	0	0	1	0	1	23	—	8	0	0	0	0	8	0	232	766	5,000			
613	" Tatnuck	1908	Chester A. Wheeler	'22-'36	158	377	—	24	25	0	9	9	97	c300	82	28	83	90	0	201	0	—	—	*147,500			
614	" Finnish, 1st	1915	gJaakko Rinta	'28-'34	19	48	—	0	6	6	1	0	1	60	31	31	1	4	4	0	9	225	941	4,000			
615	" Hadwen Park	1916	{Clement F. Hahn	'28-'36	52	123	—	0	13	0	0	0	—	e108	—	28	82	90	0	200	0	2,037	*9,000				
616	Worthington	1771	J. Herbert Owen	'20-'32	37	114	—	33	8	13	1	2	4	444	—	3	19	210	100	332	0	1,764	15,500				
617	Wrentham	1692	Melville A. Shater	'98-'14	124	330	—	84	13	15	8	3	11	—	237	143	0	37	0	0	37	250	2,200	45,000			
618	" Yarnouth	1639			14	52	—	2	3	2	0	2	—	35	30	5	23	16	2	46	28	1,362	15,500				
619	" West	1840			5	15	—	5	0	0	0	0	22	—	25	0	0	0	0	0	0	11	681	3,000			
Membership of dropped chs.																											
Undesignated Gifts																											
Totals:						63,184		170,671		20,939		4,682		7,997		21,681		1,976		7,600		115,102		597,294		3,783,610	

Waldston, see Quincy. [a] 150,563 [b] 120,464 Explanation of Reference Marks, Page 72.

MASSACHUSETTS SUMMARY

CHURCHES DROPPED: (2) Greenwich; Springfield, North. (Also one division of the Coptic Armenian Church, No. 87a, in Cambridge, Boston.)
 CHURCHES CHANGED: Arlington Heights to Arlington, Park Avenue; Belmont, Waverly to Belmont, 1st; Orange, North to Orange, Orthodox.
 CHURCHES: 619. Served by pastors: 572 (installed 157; recognized 31; other Cong. and Chr. 298; other denom. 55; licentiates 23; unclassified 8). No. pastors serving: 540. Part time supplies: 8. Inactive churches: 11. Vacant churches: 28.
 MINISTERS IN FULL STANDING: 820 (pastors 495; others 325).
 BAPTISMS: Infants 3,365; Adults 1,326. FAMILIES: 88,565.
 NO. OF CHURCHES REPORTING: Average Church Attendance 367; Y. P. S. 452; Home Expenses 548; Church Property 601; Parnsanges 403; Invested Funds 413 (amount \$6,392,477); Debts 198 (amount \$1,384,119).
 NO. OF CHURCHES CONTRIBUTING TO APPOINTMENT AND OTHER BENEVOLENCES, 564 (amount \$425,515): On apportionment 541 (state conf. 503; A. B. C. F. M. 516; Home Boards 506; Unbudgeted 366). Other Gifts 329.
 SALARIES: No. churches and yoked fields reporting 520 (amount \$1,044,070). Part time supplies 1 (amount \$624). Pastoral Units: 519. Average Salary for regular service: \$2,010.
 LEGACIES: No. 10, \$500; No. 12, \$10,000; No. 19, \$1,327; No. 21, \$1,000; No. 25, \$1,000; No. 28, \$4,000; No. 29, \$25; No. 31, \$2,500; No. 37, \$500; No. 45, \$1,000; No. 48, \$150; No. 49, \$9,000; No. 51, \$110; No. 59, \$1,000; No. 60, \$1,000; No. 61, \$5,000; No. 62, \$200; No. 63, \$200; No. 74, \$2,200; No. 75, \$1,000; No. 92, \$2,000; No. 111, \$2,500; No. 113, \$1,000; No. 118, \$1,538; No. 121, \$100; No. 123, \$200; No. 135, \$1,000; No. 136, \$500; No. 142, \$20,815; No. 145, \$5,197; No. 149, \$500; No. 176, \$5,000; No. 177, \$1,000; No. 181, \$500; No. 183, \$4,000; No. 184, \$28,000; No. 188, \$126; No. 201, \$200; No. 203, \$2,000; No. 204, \$2,000; No. 205, \$1,013; No. 213, \$500; No. 217, \$500; No. 221, \$1,000; No. 229, \$11,000; No. 230, \$150; No. 243, \$460; No. 248, \$1,000; No. 255, \$5,000; No. 258, \$1,000; No. 259, \$100; No. 260, \$10,433; No. 266, \$100; No. 279, \$500; No. 282, \$5,000; No. 285, \$2,000; No. 289, \$1,000; No. 294, \$10,000; No. 301, \$16,164; No. 314, \$2,540; No. 320, \$2,000; No. 328, \$50; No. 330, \$10,000; No. 357, \$200; No. 361, \$1,672; No. 364, \$112; No. 384, \$1,000; No. 385, \$765; No. 394, \$438, \$100; No. 402, \$1,341; No. 407, \$1,500; No. 410, \$50; No. 428, \$1,733; No. 438, \$100; No. 442, \$5,000; No. 448, \$79; No. 457, \$407; No. 478, \$1,000; No. 484, \$1,000; No. 486, \$200; No. 498, \$1,500; No. 499, \$2,700; No. 503, \$1,800; No. 508, \$989; No. 510, \$7,500; No. 515, \$2,000; No. 519, \$500; No. 520, \$26; No. 522, \$500; No. 524, \$50; No. 527, \$110; No. 536, \$1,000; No. 541, \$1,000; No. 558, \$4,000; No. 570, \$360; No. 576, \$1,500; No. 577, \$12,800; No. 580, \$2,000; No. 591, \$400; No. 601, \$2,372; No. 602, \$2,000; No. 603, \$8,500; No. 605, \$4,258. Total, \$278,222.

YOKED CHURCHES: Nos. 33-34; 38-42; 56-57; 99-258; 140-141; 158-159; 174-175; 180-311; 204-205; 208-265; 222-571; 231-236; 252-253; 255-417; 272-273-453-454; 284-509; 322-614; 328-329; 341-399; 344-603; 360-586; 369-370-371; 372-373; 391-393; 401-402; 405-466; 425-451; 460-461; 481-565; 523-530; 544-552; 563-564; 588-589; 609-615.

For comparative statistics by states see Summary I following schedules.

LATE REVISIONS

Tyngsboro, Dwayne H. Mengel (Meth.)
 Wendell, John C. Wightman
 Wenham, Frederick W. Vail
 West Newbury, 1st and 2nd, Osmond J. Billings
 Williamsburg, Ned B. McKenney
 Woburn, North, Elton K. Bassett
 Yarmouth, Malcolim Matheson
 Yarmouth, West, Carl F. Schultz

Resignations

Beverly, Swedish, David Segerstrom
 Charlton, Paul R. Walker
 Dracut, 1st, Winthrop Richardson
 Dedham, Riverdale, Thomas MacAnespie
 Easthampton, Harold B. White
 Falmouth, Ned B. McKenney
 Groveland, Frank Crook
 Hubbardston, Robert J. Hodgen
 Lynnfield, Center, J. R. Chadwick
 Lynnfield, 2nd, Frank B. McDuffee
 Marblehead, Dwight L. Cart

New Pastorates

Ashfield, Roland Marriott
 Boston, Old South, James H. Perkins, Asst.
 Dracut, 1st, Ellsworth S. Ewing (Meth.)
 Dracut, 1st, Central, Ewart Turner (Meth.)
 Gloucester, Trinity, Dwight L. Cart
 Gloucester, Lanesville and West, Robert J. Hodgen
 Harvard, George E. Millard
 Harwich, Henry C. Newell
 Haverhill, Ward Hill, Winthrop H. Richardson
 Hopkinton, Edwin B. Nylén
 Hudson, Fed., Paul R. Walker
 Lynn, 1st, George B. Owen
 Middleboro, Central, David J. Julius
 Millville, Scandinavian, Lav. C. Erickson
 Mt. Washington, Clyde H. Roddy
 Newton, 1st, M. Russell Boynton
 Plainfield, George B. Hawkes
 Royalston, 1st and So., Thomas MacAnespie
 Shelburne Falls, Harold S. Hannum
 Somerville, Highland, John R. Nelson
 Templeton, Edwin A. Olson

Melrose, Hillcrest, John R. Nelson
 Middleboro, Central, John P. Garfield
 Middlefield, David J. Julius
 New Ashford, P. A. Job
 Orange, Orthodox and Central, Osmond J. Billings
 Palmer, 1st, H. C. Hoyt
 Palmer, Three Rivers, F. K. Ellsworth
 Peabody, West, Burton L. Hess
 Pepperell, Fed. and Com., Charles DeVries
 Royalston, 1st and 2nd, Edwin B. Nylén
 Somerville, Highland, George S. K. Anderson
 Somerville, Broadway, Winter Hill, Klein K. Haddaway
 Southampton, Frederick J. Ward, Deceased
 Springfield, 1st, David N. Beach
 Sturbridge, Fed., John A. Tidd
 Templeton, Richard L. Bailey
 Tyngsboro, T. F. Alexander
 Weymouth, Old South-Union, Francis A. Pool (became past. em.)
 Williamstown, South, P. A. Job
 Worcester, Central, Shepherd Knapp
 Worcester, Armenian, Kapriel Bedrosian

TABLES OF SUMMARIES: I. PEOPLE

ASSOCIATIONS	CHURCH MEMBERS		ADMISSIONS			REMOVALS				BAPTISMS		Fam.	S.S. Memrs.	Y.P.S. Memrs.
	Male	Female	Total	Absent	Confession	Letter	Total	Death	Letter	Discipline or Roll Revision	Adult			
NAME	Number of Churches													
Andover	24	5,327	8,398	1,025	207	104	311	107	85	18	210	1,970	4,256	2,010
Barnstable	23	337	1,106	82	31	71	50	25	3	2	30	826	1,118	218
Berkshire, North	20	2,143	3,294	5,437	1,104	1,111	182	67	44	64	173	2,850	2,399	718
Berkshire, South	19	736	1,317	1,017	52	31	83	28	26	1	55	1,358	1,258	245
Brookfield	18	960	1,751	429	52	50	102	40	24	15	81	1,840	1,715	599
Essex, North	23	1,528	3,259	4,787	778	107	48	155	47	52	179	3,525	3,029	570
Essex, South	23	2,924	5,875	8,809	842	131	377	114	112	272	498	5,423	6,927	1,823
Franklin	32	1,867	3,107	4,974	779	133	211	68	179	20	167	2,012	2,768	811
Hampden	47	7,736	11,284	19,110	1,535	582	1,144	216	213	817	1,246	9,626	9,470	3,325
Hampshire	30	2,588	4,211	6,799	1,348	187	291	92	60	126	136	3,642	3,327	847
Middlesex-Mendon	28	2,688	4,246	6,934	1,032	108	331	88	72	166	326	3,809	3,966	1,170
Union	26	1,929	3,477	5,406	688	91	265	112	52	298	392	3,000	3,396	1,763
Old Colony United	60	3,506	6,394	9,900	1,079	244	386	145	131	37	350	5,995	7,194	1,904
Pilgrim	45	3,769	7,168	10,957	1,036	287	589	162	131	147	230	6,489	9,018	2,623
Suffolk, North	25	3,443	5,999	9,442	705	247	474	114	243	207	631	3,030	6,211	1,739
Suffolk, South	36	6,688	10,836	17,524	1,470	585	909	181	203	243	606	9,361	11,254	3,571
West	29	6,678	11,278	17,956	2,645	482	944	205	201	500	906	8,590	8,198	2,129
Woburn	30	4,594	7,626	12,220	1,590	418	652	135	169	346	650	6,975	8,036	1,884
Worcester, Central	31	3,715	6,416	10,131	937	192	326	110	112	53	275	3,983	5,143	1,670
Worcester, North	19	937	1,589	2,526	471	73	110	24	20	20	84	981	1,880	312
South	16	1,336	2,228	3,564	447	79	37	115	28	47	112	1,274	2,031	469
Total	619	63,184	107,487	170,671	20,399	4,682	7,997	2,168	1,976	3,456	7,600	88,565	102,597	29,432
Last Year	621	62,894	107,380	170,274	20,963	4,782	7,788	2,160	1,806	4,165	8,221	89,634	107,752	31,291
*Increase		*290	*107	*397	*309	*80	*209	*8	*80					
†Decrease	†2			†564	†100		†709				†621	†69	†5,155	†1,859

II. FINANCES

ASSOCIATIONS	APPORTIONMENT GIVING					OTHER GIFTS	HOME FINANCES				
	State	Foreign	Home Boards	Unbudgeted	Total		Home Expenses	Property Value	Debts	Invested Funds	Legacies
	\$1,307	\$4,375	\$4,258	\$553	\$10,493		\$131,953	\$1,637,700	\$9,855	\$275,219	\$15,827
Andover.....	65	218	193	60	536	81	28,136	271,650	3,975	75,474	100
Barnstable.....	2,399	12,221	8,136	457	23,213	2,244	93,315	908,150	39,490	274,911	25,815
Berkshire, North.....	727	2,121	1,486	156	4,490	880	36,185	808,950	1,600	131,134	6,989
Brookfield.....	299	1,096	1,049	137	2,581	1,036	38,808	593,875	4,750	254,030	2,612
Essex, North.....	1,093	3,481	3,419	181	8,174	861	69,544	762,025	13,650	297,559	3,960
Essex, South.....	1,937	6,117	6,361	459	14,844	5,179	176,148	1,781,750	84,597	452,957	20,474
Franklin.....	575	2,868	2,361	159	5,963	1,324	53,112	637,700	8,137	135,068	3,379
Hampden.....	2,434	7,742	6,108	589	16,873	15,563	251,462	2,869,410	177,980	442,305	29,293
Hampshire.....	2,004	7,542	6,954	673	17,173	4,993	97,872	979,420	3,306	286,524	23,115
Middlesex-Mendon.....	1,465	4,291	4,020	278	10,054	4,968	94,778	1,897,740	165,830	278,184	2,650
Union.....	1,891	2,943	3,054	265	7,153	3,118	94,968	1,035,110	26,840	469,840	19,104
Old Colony United.....	1,976	7,290	6,361	1,204	16,837	3,732	148,442	2,162,325	29,993	692,303	44,902
Pilgrim.....	1,614	5,445	5,124	656	12,839	3,828	155,668	1,641,720	120,916	398,444	24,033
Suffolk, North.....	2,377	7,417	6,339	493	16,646	6,834	142,591	1,780,050	63,798	196,855	6,779
South.....	2,405	8,528	7,503	703	19,139	12,139	271,756	3,182,038	89,609	340,302	6,000
West.....	2,405	32,063	22,725	2,895	64,362	22,193	323,377	6,914,400	196,587	368,922	6,000
Woburn.....	6,079	9,039	8,377	757	20,968	3,806	305,086	2,405,372	147,007	337,782	18,500
Worcester, Central.....	2,795	9,886	8,899	833	22,319	3,012	147,827	2,762,098	184,919	376,526	18,680
North.....	2,701	1,730	1,858	107	4,245	551	38,209	365,975	6,580	188,782	4,450
South.....	1,182	3,862	3,892	576	9,512	381	68,987	586,500	4,700	175,556	2,500
Undesignated.....	361	10,282	1,997	2,931	15,571						
Total.....	\$37,836	\$150,563	\$120,404	\$15,122	\$323,985	\$109,116	\$2,811,733	\$25,913,958	\$1,384,119	\$6,392,477	\$278,292
Last Year.....	40,131	162,862	122,766	18,505	344,264	122,537	2,653,490	36,386,130	1,442,440	6,339,617	222,508
*Increase, †Decrease.....	†2,295	†12,299	†2,362	†3,383	†20,279	†13,421	*158,243	†472,172	†58,321	*32,860	*55,714

III. CONTINUED TABLE OF SUMMARIES

For record of years prior to 1900 see previous volumes.

Year	Churches			Ministers			CHURCH MEMBERS, JAN. 1			ADDITIONS			REMOVALS			BAPTISMS			S. P. Mem.	Y. P. Mem.	Benevolent Contributions
	Males	Fem.	Total	Ab't	Total	Let.	Conf.	Let.	Total	Death	Disc.	Dismiss.	Total	Adult	Infant	Total					
1936	63,184	107,487	170,671	20,399	4,682	3,315	7,997	2,188	1,976	3,456	7,600	1,326	3,365	102,597	29,432	\$433,101					
1935	62,894	107,380	170,274	20,963	4,782	3,006	7,788	2,160	1,896	3,465	8,221	1,352	3,365	107,752	31,291	467,270					
1934	62,698	108,009	170,707	21,991	5,093	2,808	7,901	2,182	1,999	3,548	7,729	1,308	3,518	110,443	30,662	510,298					
1933	62,472	108,063	170,535	21,948	4,882	3,050	7,932	2,073	2,254	4,142	8,469	1,508	3,855	113,273	28,778	625,460					
1932	62,453	108,601	171,054	23,242	5,010	3,088	8,098	2,046	2,305	4,861	9,212	1,768	3,665	114,968	29,337	742,243					
1931	62,250	108,281	170,501	23,046	5,169	3,546	8,715	2,021	2,307	4,618	9,618	1,618	3,586	116,606	26,361	890,741					
1930	61,520	108,247	169,767	24,838	5,571	4,975	10,546	2,062	2,720	4,928	7,769	1,618	3,867	115,980	27,088	838,183					
1929	60,006	106,984	166,990	24,516	6,347	4,237	10,584	2,008	2,628	4,371	7,129	1,991	3,728	117,817	26,267	853,500					
1928	58,820	105,679	164,499	24,516	6,347	4,237	10,584	2,008	2,628	4,371	7,129	1,991	3,728	120,222	26,250	909,280					
1927	58,481	104,481	158,131	20,681	6,827	4,980	11,517	2,082	2,787	3,065	7,934	2,396	4,073	121,362	19,780	1,050,655					
1926	55,410	102,721	158,131	20,573	6,536	3,973	10,509	1,979	2,848	2,820	7,647	2,457	3,981	122,093	19,437	1,057,155					
1925	54,428	99,485	151,913	21,582	5,608	4,002	9,610	2,072	2,947	1,967	6,986	2,156	3,685	122,329	20,696	1,137,781					
1924	52,438	98,312	146,329	21,351	6,380	4,039	10,410	2,015	3,028	2,225	7,268	2,327	3,614	123,745	20,377	1,182,084					
1923	50,977	98,312	146,329	21,351	6,380	4,039	10,410	2,015	3,028	2,225	7,268	2,327	3,614	124,603	21,270	1,182,084					
1922	49,626	96,511	143,133	21,303	5,525	4,598	10,123	1,936	3,267	1,918	7,256	1,980	3,533	121,671	19,168	1,409,698					
1921	46,706	93,560	140,266	21,154	4,786	3,423	8,209	2,099	2,613	2,292	7,004	1,817	2,911	120,618	19,034	685,382					
1920	46,173	92,888	139,061	21,120	4,341	2,806	7,147	2,435	2,141	1,526	6,102	1,798	2,851	120,721	19,596	801,136					
1919	45,172	92,304	137,476	21,924	6,949	3,819	10,768	2,056	3,104	1,338	6,498	3,105	2,844	130,670	22,855	1,061,172					
1918	43,659	90,087	133,746	21,864	5,828	3,300	9,128	2,046	2,735	987	5,762	2,532	2,971	128,297	25,146	741,486					
1917	42,110	88,270	130,380	22,143	5,750	3,545	9,295	2,071	2,841	1,754	6,666	2,526	3,191	129,957	26,795	484,499					
1916	40,853	86,898	127,751	21,830	4,992	3,297	8,289	1,960	2,640	1,598	6,198	2,107	2,831	127,798	25,543	515,449					
1915	39,614	85,517	125,131	21,104	3,944	3,289	7,233	1,876	2,687	1,658	6,204	1,651	2,667	124,328	23,960	507,617					
1914	38,771	84,999	123,770	20,882	3,885	3,015	6,966	1,985	2,895	1,429	5,493	1,651	2,565	123,149	23,149	505,489					
1913	38,557	84,259	122,816	20,882	3,885	3,015	6,966	1,985	2,895	1,429	5,493	1,651	2,565	122,201	23,763	609,397					
1912	38,458	84,539	122,697	22,322	5,734	3,530	9,264	2,106	2,638	1,825	6,405	1,678	2,407	122,064	24,793	573,403					
1911	37,355	82,295	119,650	21,908	3,906	3,246	7,349	1,909	2,715	1,593	6,217	1,727	2,479	126,135	26,078	745,125					
1909	37,140	81,758	118,898	21,981	4,046	3,246	7,292	2,106	2,638	1,257	5,866	1,516	2,083	125,091	27,038	586,606					
1908	36,865	80,889	117,819	21,681	3,849	3,079	6,849	1,921	2,688	1,257	5,866	1,516	2,083	123,211	28,391	725,691					
1907	36,725	80,889	117,631	21,552	4,094	3,081	7,175	1,995	2,173	1,477	6,185	1,576	2,118	121,162	31,079	602,630					
1906	36,518	80,113	116,631	21,100	3,686	3,024	6,710	1,927	2,450	928	5,320	1,439	1,877	118,450	32,238	611,585					
1904	36,119	79,461	115,573	20,530	3,500	2,811	6,311	1,858	2,378	1,368	5,662	1,412	1,820	119,352	31,351	621,935					
1903	35,589	78,451	114,040	19,241	3,287	2,805	6,042	1,916	2,345	1,368	5,192	1,579	1,874	119,637	33,419	721,773					
1902	35,802	78,243	114,040	19,241	3,287	2,805	6,042	1,916	2,345	1,368	5,192	1,579	1,874	120,286	34,849	673,945					
1901	35,471	77,746	113,235	19,108	3,385	3,022	6,407	1,969	2,511	1,535	6,015	1,539	1,810	115,211	35,875	660,039					
1900	35,438	77,528	112,966	18,262	2,703	2,719	5,422	1,967	2,425	1,241	5,632	1,225	1,774	115,211	35,875	660,039					

In the above table, the columns of "Additions," "Removals," "Baptisms," and "Benevolent Contributions" cover the twelve months next preceding January 1 of the year mentioned in a given line. The number of churches, members, and of Sunday Schools was enumerated January 1 of the year mentioned.

CHURCH CLERKS

The names of clerks having been omitted in the condensed Year Book schedules, they are given here. Where no address accompanies the name it is the same as that of the church. The numbers correspond to the church numbers in the schedules. Where a number is omitted it indicates no clerk reported from that church.

- | | |
|---|---|
| <ol style="list-style-type: none"> 1. Mrs. Mira D. Ludden, 45 Thaxter Ave. 2. Mrs. Bessie C. Loud, 69 Randolph 3. Jennie E. Reed 4. George W. Logan 6. Donald A. Linscott, 13 Melrose 7. Mrs. Nettie D. Hastings 8. Mrs. Anna C. Pond, 231 Mill 9. Mrs. Frances M. Brown, 18 Rocky Hill Rd. 10. Hazel B. Edgar, 30 Orchard 11. Amy B. Morrill, 28 Merrimac 12. Ruth E. Sherburne, Oneacre 13. Eleanor F. Bishop, 3 Spaulding 14. Arthur P. French 15. Fred C. Adams 16. Harold E. Ward, Hazel Ave. 17. Arthur W. Bassett, Hidden Rd. 18. Herbert P. Carter, 181 Lowell 20. Steven T. Byington 21. Albert W. Wunderly, 9 Lincoln 22. Blanche G. McAulley, 4 Florence Ter. 23. G. Edgar Heald 24. Mrs. Annabel L. Runberg 25. Luther H. Hayes 26. Jonathan Sears 27. Edson C. Gates, 12 Esty 28. Leslie W. Briggs, 996 Pleasant 29. Bertram F. McCartney, R 214 Park 31. Ellen D. Tolman, 101 Millbury 32. Minnie H. Evans, 63 E. Main 33. Mrs. Martha O. Smith, East Sandwich 34. Mrs. Hannah W. Fuller 35. Mrs. Roger A. Burlingame 36. Victor Leeman 37. Florence E. Read 38. Mrs. James B. Turner, R. 1 39. Mrs. Ruth B. Smith 40. Mrs. Lyndon S. Perkins 41. Mrs. Marion K. Shaw 42. E. W. Jones, Tobey Rd. 43. Marion B. Steuerwald, 5 Colonial Ter. 44. Clarence B. Van Wyck, 5 Pinewood Rd., Lexington 45. Mrs. Luella A. McColl 46. Robert E. Taylor 47. Mrs. Percy Buchan 48. Fred H. Wallis, 27 Conant 49. Alma Moulton, 15 Cross 50. Hervey W. Hobbs, 43½ Wallis 51. Osman S. Smart, 27 Elliott 52. Jacob W. Johnson, 20 Sturtevant 53. Pearl R. Kinney 54. Mrs. Mabel B. Bent, R. 1, Woburn 55. Morton C. Matteson 56. Susan E. Tiffany 57. Mrs. Harley J. Hill, R. 1, Chester | <ol style="list-style-type: none"> 58. Grace Seymour, 53 Green 59. Harold S. Davis, 42 Mt. Vernon 60. Chester W. Pike, 46 Rockwell 61. Walter W. Newton, 20 Commonwealth Rd., Watertown 62. John MacDonald, 58 Westland Ave. 63. Allan Campbell, Jr., 38 Redlands Rd., West Roxbury 64. John M. Ayer, 111 Arlington 65. Arthur G. Hawley, 12 Granville 66. Percival Fitzgerald, 7 Mayfair 67. William M. Fraser, 276 Gray, Arlington 68. J. Donald Sutherland, 247 Temple 69. Reeve Chipman, 56 Brimmer 71. Virginia Crockett, 58 Kenneth, West Roxbury 72. Sumner Foster, 88 Walnut, Dorchester 73. Arthur A. Brown, 709 Metropolitan Ave. 74. Isaac T. Ripley, 61 Garden, East Milton 75. Carl J. Youngren, 44 Alleghany 76. E. Leslie Jones, 35 Mt. Vernon, West Roxbury 77. Bertha Holzer, 214 Huntington Ave. 78. Walter A. Gustafson, 43 Presentation Rd., Brighton 79. Fred Gronberg, 48 Oxford, Belmont 80. Henry F. Sayward, 53 Quint Ave. 81. Mrs. C. P. Corkum, 63 Vinson 83. Alvah P. Chandler, 49 Symmes 84. Reba Ferguson, 80 Rockland 85. Kenneth P. Burk, 54 Hobson 86. Leon Aharonian, Porter Sq. Arm. Church 87. Lucia Mikaelian, 9 Ellery, Cambridge 88. Salvatore Sciortino, 274 East Eagle 89. Mrs. Janet D. Clark, 75 Horace 90. G. Waldo Livermore 91. Robert B. Parkhurst 92. B. Pearl Lewis, 997 Dale, North Andover 93. Mrs. Margaret C. Adams 94. Dr. Ray C. Worthen, 103 Hollis Ave. 95. Hazel Campbell, 133 Pond 96. Charles P. Sinnoff 97. Sara E. Wilbar, 568 Pleasant 98. Gladys H. Campbell 99. Mrs. E. G. Clark 100. Carrie H. Thacher, 297 Moraine 101. Clara M. Keith, 1101 Main 102. William B. Nash, 34 W. Chestnut 103. Mary B. Faunce, 114 Cherry, Brockton 104. Grace Jamieson, 58 Taylor Ave. 105. Mrs. Nannie Baker, 9 Guernsey Ave. 106. Mrs. Leona V. Finney 108. Frederick A. Leavitt, 166 Tappan |
|---|---|

109. Charles W. Trow
110. Orray S. Skelton
111. Chester M. Bliss, 27 Hurlbut
112. Arthur C. Prescott, 103 Western Ave.
113. John F. Davis, 33 Arlington
114. Walter H. Church, 281 Pearl
115. Mrs. Henry E. Seavey, 24 High
116. Herbert P. Dutton
117. Mrs. Winifred F. Shaw
118. Fred O. Bicknell
119. Mrs. Ruth C. Bremer
120. Mrs. L. N. Adams
121. Mrs. Emma J. Howes
122. Mrs. Marion J. Johnson, Chelmsford
123. Sidney E. Dupee, South Chelmsford
124. Minnie S. Chapin, 115 Washington
125. Frederick B. Hobart, 79 Garfield
126. Mrs. Maud G. Gibbs
127. Mrs. Olive F. Biggs
128. Olive A. Healy
129. Clinton G. Chapin, 165 Chicopee
130. Gertrude Mackecknie, 29 Butler Ave.
131. Albert W. Roberts, 13 Davenport
132. Frank J. Wells, 17 Forest
133. John Beck, Harris St.
134. Eugene N. Tower
135. Mrs. Levi T. Lincoln, R. D., Cohasset
136. Mrs. Sarah W. Coombs
137. Eliot R. Howard, 25 Monument
138. Alfred Davis, Jr., West Acton
139. Florence R. Howland
140. Mrs. Francis R. Wells
141. Mrs. Cora S. Starks
142. Reuben C. Pierce
143. Louis R. Wells
144. Nettie M. Pratt, 61 Centre
145. Mrs. Edwin T. Harvey, 21 Bay View Ave.
146. Mrs. William A. Coggeshall, Jr.
147. Carrie N. D. Potter, 259 State Rd.
149. Warren G. Wheeler, 34 Willow
150. Mrs. Myrtle M. Dyckman, 57 Fairfield
151. Mrs. Myron D. Hager
152. Mrs. Norman Hunt
154. Anna M. Nickerson
155. Sarah B. Crowell
156. Nina S. Sherman
157. Mrs. Lillian I. Horton
158. Mrs. M. C. Buxton
159. Mrs. Harry L. Stockwell
160. Mrs. Kathryn S. Taylor
161. Frederick H. Gunther, 1003 Moody, Lowell
162. Amy G. Fox, R. 2, Lowell
163. Bertha E. Whiting
164. Alice L. Butterfield
165. Mrs. Lila E. Shaw
166. Eloise L. Parsons
167. Charles H. Johnson
168. Mrs. Laurence C. Davis
169. Mrs. Luella I. Smith, North Easton
170. Godfrey Anderson, 44 Seaver
171. Theodore S. Wimpenney
172. Mrs. Fred L. Peck, R. 1, Great Barrington
173. Walter L. Brown
174. Mrs. Lilla L. W. Brown
175. Harry L. Dresser
176. Leonard A. Story
177. Alfred N. Taylor, 142 Linden
178. Beatrice Carter, 8 Dane
179. Wilbur G. Hayward, 4 Woodside Ave.
180. Mrs. Hulda Anderson, 25 Wedgewood
181. George C. Dickey
183. Mrs. Grace C. Drake, 35 Bigelow
184. Walter E. Dow, 92 New Boston Rd.
185. Mrs. Minnie R. Gifford, 3216 N. Main
186. William F. Pashley, 181 Jepson
187. Oscar Choquette, 136 Hafford
188. Mrs. Ruth N. Ainsworth, 955 S. Main
189. Samuel E. Pond
190. Mrs. Nathan S. Ellis, Falmouth
191. Mrs. Mabelle L. Shattuck
192. Mary S. Grinnell
194. Joseph H. Sister, 18 Pleasant
195. Harry M. Hall, Mt. Elam Rd.
196. Alwine Hofmann, 60 South
197. Emil W. Hanson, 887 Main, Leominster
198. Matti Johnson, 170 Marshall
199. Alan A. Rich, 84 South
200. Rev. Henry A. Barber, 24 DeLoss Farmingham
201. Herbert A. Brown
202. Edna C. Goulding, 56 Freeman
203. John T. Holmes, City Mills
204. Eleanor F. Winslow
205. Mrs. Ethel M. Grinnell
206. Bessie Chace
207. Fred M. Gordon
208. Frank G. Hurnanen, 69 Pelley
209. Mrs. Ruth B. Stetson, 16 Pond
210. Margaret R. Clapp
211. Mabel V. Pierce, 637 Essex Ave.
212. Rev. George E. Russell, 47 Summer
213. Mrs. Verner R. Larssen, 1111 Washington
214. William L. Wilkins, 37 Magnolia Ave.
215. Henry W. Packard
216. Alfred D. Riggs
217. Burton A. Robie
218. Mrs. Winfred F. Forward
219. Mrs. Minnie E. Webb
220. Mrs. Ruth W. Aldrich
221. Wesley R. Taylor
222. Helen C. Brown
223. Helen W. Pierce
224. Francis N. Thompson
225. Helen G. Johnson, 127 Shelburne
226. Mrs. Mary H. Lewis
227. Mrs. Florence Briggs
228. Doris C. Horton
229. Mildred H. Pierce
230. Horace O. Babb, 31 Russell, Hadley
231. Nettie Thomas
232. Mrs. Grace A. Wood, Essex
233. Elizabeth Sessions
234. Mrs. Harriette J. Flynn, Hanover
236. George W. Severance, South Hanover
237. Mabel M. Emmons
238. Mrs. Charles F. Hitchcock
239. Rev. C. F. Hersey
240. Loring G. Williams
242. David Billings, 251 Main
243. F. Sherman Kimball
244. Reginald Toshack, 721 Broadway
245. Herbert B. Crowell, 400 E. Broadway
246. Clifford H. Bradley, 20 Bradford, Bradford
247. Harold R. Morse, 131 Colby, Bradford
248. Carleton E. Hutchinson, 13 Currier Av.
249. Mrs. George A. Leathers, 69 Oxford Ave.

250. Rev. Maurice N. Greene, 44 Howard
 251. Mrs. Florence A. Holden
 252. F. D. Carter
 253. Mrs. Grace E. Landstrom
 254. Edgar M. Lane, 40 Spring
 255. T. Augustus Frissell
 256. Alfred Crawford, 99 N. Franklin
 257. Harold B. Hunt
 258. Delia M. Blodgett, R. D. 2
 259. Eleanor L. Ward, 20 Winthrop
 260. Albert Webb, 1466 Northampton
 261. Fayette F. Reed, 34 Amherst
 262. John Smith, 53 Ridgewood Ave.
 263. Wayne E. Hughes, 7 Summer
 264. Mrs. Lucy H. Clough
 265. Aili Niemela, R. D., Templeton
 266. Mrs. Alice P. Whiting, 15 Glendale Rd.
 267. Mrs. Royce Granger
 268. E. C. Phinney
 269. Mrs. Miriam T. Huse, Rowley
 270. Christine C. Moulton
 271. Mrs. Helen F. Bailey
 272. Edward T. Caswell, R. 1, Middleboro
 273. Franklin V. Birdsall, Middleboro
 274. Mrs. James Macdonald
 275. Frank J. Cooper
 276. Harold S. Baker, 16 Milk, Methuen
 277. George D. Wilson, 235 Farnham
 278. Everett R. Smerdon, 53 Marble Ave.
 279. Paul A. Morgan, 952 Essex
 280. Royal S. Gilbert, 62 Warren
 281. N. Kondaion, 124 Haverhill
 282. Marorie M. Goodrich
 283. Charles L. Davis, 41 Pleasant
 284. Lillian M. Cooper
 285. Walter N. Howe, 70 Washington
 286. Mrs. Mildred A. Wilkinson, 49 Moore-
 land Ave.
 287. Stella Ingram, R. 3, Amherst
 288. Mrs. Perry Glazier, Montague
 289. Frederic L. Fischer, 2 Stratham Rd.
 290. Mrs. George L. Chapin
 291. S. Elizabeth Houghton
 292. Robert L. Medlicott, 109 Dover Rd.
 293. Ruth Howe, 63 Varnum Ave.
 294. John F. Wood, 85 Whitney Ave.
 295. Peter R. Widen, 56 Weed
 296. Harry L. Ray, 152 Butnam Rd.
 297. Albert L. Thompson, 154 Park View
 Ave.
 298. Charles H. Morse, Y. M. C. A.
 299. Rutherford F. White
 300. Milton B. Shaw, 45 North
 301. Earle A. Brown
 302. George F. Perry, 11 Larch Rd.
 303. Henry Garney, 16 Burrill
 304. Charles E. Todd, 53 Beacon Hill Ave.
 305. C. Ellsworth Weston, 76 Oakwood Ave.
 306. Edith W. Bush
 307. Evelyn Ramsdell, R. 1, Wakefield
 308. Harold P. Knowlton, 60 Cedar
 309. J. Herbert Bunce, 84 Columbia
 310. Lawrence A. Robbins, 1262 Salem
 311. Carl T. Wentant, 37 Poplar
 312. Grace M. Prest, 78 School
 313. Mrs. Clara R. Kennedy, 1037 Pleasant,
 Attleboro
 314. George H. Hewitt, 30 Dean
 315. Richard Tutt, 11 Maverick
 316. Charles B. Deane, Jr.
 317. Hazel O. Warren, 50 River
 319. Mrs. Edward C. Durgin
 320. Lemuel LeB. Dexter
 321. Sidney E. McCleary, 40 Brooks
 322. Oscar Grandell
 323. Mrs. Mary A. Weiker
 324. Laura E. Cushing
 325. Winthrop F. Butler, 152 Allston
 326. Albert Carson, 17 College Ave.
 327. Frank W. Powell, 33 Pinkham Rd.,
 Medford Hillside
 328. William W. Ollendorff
 329. Jennie F. Parsons
 330. Benning L. Wentworth, 75 Beech Ave.
 331. Anna S. Basford, 78 Sargent
 332. Mrs. Annie W. Snow, 339 Upham
 333. Richard A. Sargent, 46 Main
 334. John T. Douglas, 224 Hampshire
 335. George A. Deane, R. 3.
 336. Percy W. Keith
 337. Leonard O. Tillson, 11 North
 338. Wesley A. Olds
 339. Galen B. Howe
 340. Fred M. Daniels, 94 School
 341. Mrs. Selma Nelson, Congress St.
 342. Sadie E. Russell, 1 Beach
 343. Harold C. Witter, 52 Elmwood
 344. Mrs. Edla M. Johnson
 345. Marjorie A. Wade
 347. Frank G. Nilson, 16 Aberdeen Rd.
 348. Albert V. Kenney, 9 Pilgrim Rd.
 349. Mrs. P. W. Soule
 350. Nellie Rist
 351. Mrs. Martha M. Stebbins, 5 Gunn
 352. Karl F. Miller, 4 High
 353. Mrs. Jessie T. Bidwell
 354. Roy I. Patterson, South Egremont
 355. Mrs. Arthur H. Robertson, 10 Sunset
 Hill
 356. Alcon Chadwick
 357. Arthur W. FitzGerald, 70 Park Ave.
 358. Mrs. Raymond G. Cooper, 9 Phillips
 359. H. Prescott Tucker, 55 Walnut
 360. Mrs. Mattie Beach, Lanesboro
 361. Mrs. Henry C. Taber, 234 Conduit
 362. Frederick C. Brown, 40 Jonathan
 363. Leon M. Huggins, 15 Mapleview Ter.
 364. Mrs. Leroy H. Pollard
 365. Joseph D. Rolfe, 45 E. High
 366. Joseph N. Dummer
 367. Edith M. Howe, 254 High
 368. Mrs. Robert L. Smith, 311 High
 369. Rev. Clarence Carr, Southfield
 370. Howard A. Cook
 371. Linwood J. Corser, Great Barrington
 372. Ralph Stowell
 374. Harold D. Leach, 258 Homer
 375. Loomis Patrick, 64 Putnam
 376. Arthur H. Lord, 22 Shornecliffe Rd.
 378. Albert W. Frye, 47 Bridge
 379. George W. Brainerd, 77 Manchester
 Rd., Newton Highlands
 380. Edward W. Hunter, 40 Canterbury Rd.
 381. Felix A. Burton, 64 Collins Rd.
 382. James F. Mooney
 383. Thomas M. Beattie, 41 Windom Ter.
 384. Arthur T. Jones, 78 N. Elm
 385. Helen B. Story, 30 Munroe
 386. Thomas B. Arrington, 37 Stillson Ave.
 387. Ernest G. Abbott, 91 Maple Ave.
 388. Eleanor M. Maxey, 34 Old Post Rd.
 389. Mrs. Jane B. Farris, 69 Stanley

390. Mrs. Marian W. Parmenter
 391. Irving O. Darling, 599 Hill
 392. J. Herbert Park
 393. Arthur C. Adams
 394. Dr. Windsor R. Smith, 11 Grove
 395. Mrs. Iola H. Hodgen
 396. Mrs. Alice G. Wilson
 397. Mrs. Elwood E. Spencer
 398. Frank A. Morrill, 87 Walpole
 399. Anna Carlson, 11 West
 400. Mrs. Effie T. Swindell
 401. Mrs. Sara E. Rich
 402. Coleman H. Waite, 71 Cheney
 403. Axel P. Peterson, 108 Pleasant
 404. Mrs. H. Bruce Mitchell
 405. Mrs. Lila E. Crittendon
 406. Alice M. Brady
 407. James T. Campbell
 408. David L. Bodfish, 10 Holbrook
 409. Susanne Clark
 410. Mrs. Evelyn M. Gleason, 4 West
 411. Greta S. Johnson, 7 Thorndike
 412. Mrs. Ethel F. Legro, 255 Lynn
 413. Frank K. McIntire
 414. Mrs. Marion D. Robinson, R. 2
 415. S. Alice Collis, Amherst
 416. J. Fred Brown, East Pepperell
 417. Rose T. Smith, Hinsdale
 418. Mrs. George B. Gale
 419. Mrs. Lyman B. Smith
 420. William D. Goodwin, 112 Appleton Ave.
 421. Maitland Jacobs, 80 Third
 422. Mrs. Grace N. Dale, 12 Commonwealth Ave.
 423. William K. Bedford, 110 Elizabeth
 424. Edmond Dupuis, Berkshire Rd.
 425. Mrs. Martha I. Kibby, 1645 W. Housatonic
 426. Mrs. Christine Crowell
 427. Mrs. Amasa H. Bartlett
 428. E. Albert J. Kingan, 143 Sandwich
 429. Lina B. Nickerson
 430. Louis Regini
 431. Mrs. Elisabeth P. Fillebrown
 432. Ethel R. Mirick
 433. Jessie T. Matheson
 434. John B. Rupp, 17 Overlook Rd.
 435. Clifford B. Wright, 4 Grandview Ter.
 436. Carl W. Sherburne, 606 South
 437. Bertha Lewis, 39 Newbury Ave.
 438. Hjalmar G. Nelson, 129 Centre
 439. Daniel Chisholm, 213 Billings, Atlantic
 440. Elizabeth Limond, 31 Park Ave.
 441. Harry C. Koehler, 182 Rhoda
 442. Mrs. Augusta Sears
 443. Mrs. Stella A. Kenney
 444. Mrs. Bertha Baillie
 445. Ruth E. Tucker, 11 Lowell
 446. Mrs. Charlotte C. Thatcher
 447. Carl O. F. Swanson, Rehoboth
 448. Mrs. Elizabeth M. Coolege, 207 Mountain Ave.
 449. Alice M. Stroud, 157 Crescent Ave.
 450. Mrs. Jennie S. Wood, 32 Wadsworth Ave.
 451. Elizabeth M. Eldridge, R. D. 1, Pittsfield
 452. Sanford Robinson
 453. Mrs. Alberta H. Gerrish
 454. Mrs. Ethel B. Dustin
 455. Grace E. Smith, 29 Park
 456. George Mills
 457. Benton C. Story
 458. Herman Larson, 25 A, Pigeon Hill St.
 459. Emily M. Adams
 460. Mrs. Alice F. Chase
 461. Walter H. Glazier
 462. Charles J. Campbell
 463. Walter T. Berry, 5 Saltonstall Park-way
 464. Irving K. Annable, 1 Willow Ave.
 465. Mrs. Lempi M. Hyde
 467. Mrs. Elizabeth L. Burbank
 468. Louise E. Symonds, 24 Pearson
 469. Charles W. Burwell, 20 Clifton Ave.
 470. Mrs. William A. Manson, Scituate
 471. Mrs. Marjorie L. Nickerson
 472. Mrs. Marion Hassam
 473. Ernest L. Wakefield
 474. Pliny B. Gould
 475. Frank H. Chandler
 476. Joseph K. Blanchard
 477. Walter Knowles
 478. Hiram Harlow, 232 Gulf
 479. Nathan J. Hunting
 480. Frederic A. Dudley
 481. Harrison F. Topliff, 227 Washington Ave.
 482. Leon T. Hutchins, 28 Franklin
 483. David Miller, 10 Lesley Ave.
 484. Henry S. Curtis, 62 Putnam
 485. Charles A. Hamann, 30 Langdon
 486. H. F. Price, 19 Robinson
 487. Wilfred A. Parsons
 488. E. Warren Ward, 29 Day Hill Rd., Framingham
 489. W. M. Derby
 490. William J. Wrighton, 25 Park Ave.
 491. Mrs. Helen L. Goodwin, 24 Silver
 492. Mrs. Bertha E. Cowan, 3 Pleasant
 493. Mary E. Lambson, 36 Loomis, Westfield
 494. Charles S. Ross, 3 Summit
 495. William R. Day, 29 Federal
 496. Horace E. Allen, 215 Forest Park Ave.
 497. Rev. Hermann Lohmann, 87 Berkshire
 498. Clyde E. Filkins, 128 Hartford Ter.
 499. David E. Greenaway, 75 Mapledell
 500. Clayton C. Roberts, 107 White
 501. Rial S. Potter, 187 Marion
 502. Erma Porter, 41 Charter Ave.
 503. Clinton J. Grant, 70 Ventura
 504. Emil Saari, 207 Jasper
 505. Hugh M. Reynolds, 154 Davis
 506. Charles M. Fuller, 26 Harkness Ave.
 507. Florence C. Wilder, Sterling Junction
 508. Wenzel Krebs
 509. Mrs. John W. Cooney
 510. Mrs. Charles H. Chase, 39 Lincoln
 511. Hugh I. Hughes, 41 Warren Ave.
 512. Mrs. Harriet J. Haynes
 513. Mrs. Carrie L. Luce
 514. Theoren L. Warner
 515. Mrs. Arthur E. King
 516. Page A. Billings, 29 Elvir, East Lynn
 517. Helen G. Bailey
 518. Mrs. Helen C. Francis, 470 Winthrop
 519. Flora L. Mason, 280 W. Britannia
 520. Arnold E. Wordell, Segreganset
 521. Amey L. Padelford, 54 Middleboro Ave.
 522. Frank R. Knox, 50 Warren

523. Mrs. Lester N. Pease
 524. William P. Hawley
 525. Irving F. French, R. 1, Lowell
 526. Orville Moore
 527. Mrs. Elizabeth M. Smith
 528. Mrs. Fannie J. Mead
 529. John R. Dyer
 530. Ernest H. Small, Jr.
 531. Mrs. Ethel S. Braddon
 532. Mrs. Carrie G. Poor
 533. Minnie Hofstra, 35 Capron
 534. Roy A. Hovey, 50 Park Ave.
 535. Albert N. Kimball, Jr., 149 Union
 536. Howard F. Everett, 361 East
 537. George A. Mansfield, 74 Dale
 538. Oscar Erickson, 48 South
 539. Mrs. Roland D. Sawyer
 540. Mrs. Helen W. Handanian
 541. Elliott G. Beaton, 472 Main
 542. Elias Erickson, South Carver
 543. Mrs. William F. Taylor
 544. Rev. Harlan P. Metcalf
 545. Alfred S. Adams, 154 Common
 546. Margaret E. Wheeler
 547. Mrs. Ernest A. Joslin, 35 Elm
 548. Herbert S. Austin, 11 Leighton Rd.
 549. James E. Cowper, 1 Berkshire Rd.
 550. Mrs. Hilda G. Baker
 552. Mrs. Effie L. Bowen
 553. Ethel C. Gatchell
 554. Leonard M. Krull, 140 W. Main
 555. John F. Kyes
 556. Kenneth Hardenbrook, 135 N. Elm
 557. Mrs. Annie J. Chesson
 558. George E. Pratt, 9 Spring
 559. Lewis B. Allyn, 69 Western Ave.
 560. May E. Day
 561. Charles R. Burt, R. D., Northampton
 562. Mrs. Margaret French
 563. Fred H. Poore
 564. Mrs. Charlotte W. Brown
 565. Frank S. Pettey
 567. Ruth M. Lawton
 568. Mrs. Beatrice E. Potter
 569. David W. Barlow, 47 Hanover
 570. Harry A. Lamont, 21 Lyman
 571. Charles W. Roberts
 572. William W. Bartlett
 573. Ulysses E. Mayhew
 574. Florence B. Nash, 771 Commercial,
 East Weymouth
 575. David N. Crawford, 25 Tower Ave.
 576. Mrs. Jennie H. Phillips, 77 Edgemont
 Rd., East Braintree
 577. Cora L. Beard, 193 Pearl
 578. William M. Reamy, 11 Cedar
 579. Howard R. Waite
 580. Arthur H. Lee, 17 Webster
 581. Mrs. Mary S. Merrick
 582. Mrs. Robert Ellis
 583. Raymond A. Warner
 584. William G. Loomis
 585. Carleton G. Smith
 586. Mrs. Alice H. Blair
 587. Mrs. Leo N. Beverly
 588. Mrs. S. Alice Lundgren
 589. Mrs. Christopher Bonsfield
 591. Amy T. Kemp, 56 Pleasant
 592. Albert K. Huckins, 246 Highland Ave.
 593. Frederick J. Baker, 29 Forest
 594. Mrs. Laura Loring
 595. Ernest Bentley, 58 Harbor View Ave.
 596. Mrs. Clara N. Kelley, 37 Warren Ave.
 597. Franklin J. Smith, 15 Nichols
 598. Bernard Peterson, 4 Ward
 599. Virginia Gay, 225 Washington
 600. Arthur P. Senter, 10 Norwood
 601. Willard K. French, 10 Brownell
 602. Arthur C. Higgins, 15 Hadwen Lane
 603. Arthur W. Johnson, 146 Coolidge Rd.
 605. Burton Sherman, 114 S. Ludlow
 606. Emeline Amidon, 15 Lee
 607. James S. Thomson, 502 Pleasant
 608. Mrs. Gladys S. Doe, 98 Alvarado Ave.
 609. W. E. Lingner, 1200 Main
 610. Kissag M. Nahikian, 273 Burncoat
 611. Stuart M. Anson, 17 Shaffner
 612. Oscar Carlson, 2 Park Hill Rd.
 613. Deane W. Sanborn, Tory Fort Lane
 614. Mrs. Hilda M. Laine, 4 Orchard
 615. Mrs. Walter B. May, 33 Trowbridge
 Circle
 616. Arthur G. Capen
 617. Mrs. Helen C. Hagopian
 618. Mrs. Carrie A. Gorham, Yarmouth
 Port
 619. Mrs. Prescott H. Baker

THE ASSOCIATIONS OF THE CHURCHES

1. ANDOVER. — Organized June 8, 1859.

Andover, South,	Lawrence, Lawrence St.,	Lowell, <i>Swedish</i> ,
" West,	" South,	" Eliot-Union,
" Free,	" Riverside,	" All Souls,
" Ballard Vale,	" Trinity,	Methuen, First,
Chelmsford, North,	" United,	North Andover,
" Central,	" <i>Armenian</i> ,	Tewksbury,
Dracut, First,	Lowell, Pawtucket,	Tyngsboro.
" Central,	" First,	
	" Highland,	

REV. JOHN H. SARGENT, 37 Hawthorne Street, Lowell, *secretary and treasurer*.

Association meets on the fourth Tuesdays in April and October.

2. BARNSTABLE. — Organized October 28, 1828.

Barnstable, West,	Falmouth, First,	Provincetown,
" Centreville,	" East,	Sandwich,
" Cotuit,	" North,	Truro, First,
" <i>Finnish</i> , West,	" Waquoit,	" Christ'n U., North,
Chatham,	" Woods Hole,	Wellfleet, First,
Dennis, South,	Harwich,	" South,
" Union,	" Port,	Yarmouth, First,
	Orleans,	" West.

REV. JOHN A. DOUGLAS, Centreville, *scribe*.

Dates for Association meetings being arranged according to state schedule.

3. BERKSHIRE NORTH. — Organized December 3, 1867.

Adams,	North Adams,	Pittsfield, Immanuel,
Becket, North,	Peru,	Richmond,
Dalton,	Pittsfield, First,	Williamstown, First,
Hinsdale,	" Second,	" South,
Lanesboro,	" South,	" White Oaks,
Middlefield,	" Pilgrim Mem'l,	Windsor
New Ashford,	" <i>French</i> ,	(Canaan, N. Y.).

REV. WILFRID H. BUNKER, Pittsfield, *secretary*.

REGINALD M. WENTWORTH, 22 Elizabeth St., Pittsfield, *treasurer*.

Dates for Association meetings being arranged according to state schedule.

4. BERKSHIRE SOUTH. — Organized August 29, 1860.

Becket, First, Chester,	Mount Washington,	Sandisfield, New Boston,
Egremont, South,	New Marlboro, First,	Sheffield,
Great Barrington, First,	" " Southfield,	Stockbridge, First,
" " Housatonic,	" " Mill River,	" " Interlaken,
Lee,	Otis,	West Stockbridge, First,
Ledox,	Sandisfield, First, South,	" " Village.
Monterey,		

REV. EDWARD A. DRISCOLL, Ledox, *scribe and treasurer*.

Annual meeting usually in October; semi-annual meeting in May.

5. BROOKFIELD.—Organized June 13, 1821.

Barre, Brookfield, Charlton, Dana, Dudley, Hardwick, First,	Hardwick, Gilbertville , Holland, New Braintree, North Brookfield, Oakham, Southbridge, Elm St.	Spencer, Sturbridge, Ware, First, " East, Warren, West Brookfield.
--	---	---

REV. RALPH S. HUFFER, 178 Main St., Spencer, *scribe* and *treasurer*.

Spring meeting, first Wednesday in May; Fall meeting, third Wednesday in October.

6. ESSEX NORTH.—Organized April 30, 1828.

Amesbury, Christian, " Main St., " Union, Boxford, West, Georgetown, Groveland, Haverhill, Bradford , " West,	Haverhill, Fourth, " Centre, " North, " Riverside, " Ward Hill , " Zion, Ipswich, Linebrook, Merrimac,	Newbury, First " Byfield, Newburyport, Belleville, " Central, Rowley, West Newbury, First, " " Second.
---	--	--

REV. CHARLES S. HOLTON, Newburyport, *scribe*.

WILLIAM F. EMERY, 33 Saltonstall Road, Haverhill, *treasurer*.

Association meets on the second Wednesday in May and on the fourth Wednesday in October.

7. ESSEX SOUTH.—Organized May 8, 1827.

Beverly, Second, " Dane St., " Washington St., " Immanuel, " <i>Swedish</i> , Boxford, Danvers, First, " Maple St., Essex, Gloucester, West, " Trinity, " Lanesville ,	Gloucester, Magnolia , Hamilton, Ipswich, First & South, Lynn, First, " Central, " North, " Bethany, Lynnfield, Second, Manchester, Marblehead, Middleton, Nahant,	Peabody, South, " Second, " West, Rockport, First, " Pigeon Cove , " <i>Swed.</i> , P. Cove , Salem, Tabernacle, " Crombie St., Saugus, First, " Cliftondale , Swampscott, Topsfield, Wenham.
--	--	--

REV. HERMAN C. JOHNSON, Beverly, *scribe* and *treasurer*.

Association meets on the second Tuesday in May and the first Tuesday in October

8. FRANKLIN.—Organized October 10, 1843.

Ashfield, Bernardston, Buckland, Charlemont, First, " East, Shelb. Falls , Colrain, Conway,	Deerfield, South , " Orthodox, " West, Erving, " Union, Farley , Gill, Greenfield, First,	Greenfield, Second, " Robbins Memorial, Hawley, First, " Second, West, Heath, Leverett, Moore's Cor. Montague, First,
--	---	--

8. FRANKLIN (Continued).

Montague, Millers Falls,	Orange, <i>Swedish,</i>	Sunderland,
" Turners Falls,	Shelburne, First,	Warwick,
Northfield,	" Falls,	Wendell,
Orange, Central,	Shutesbury,	Whately.

REV. HERBERT B. MORRELL, Turner Falls, *acting scribe and treasurer.*

Dates for Association meetings being arranged according to state schedule.

9. HAMPDEN. — Organized December 4, 1850.

Agawam, Feeding Hills,	Holyoke, Second,	Springfield, Memorial,
" First,	" Grace,	" Hope,
Blandford, First,	Huntington, Second,	" Emmanuel,
" Second,	Longmeadow,	" Park,
Brimfield,	Ludlow, First,	" St. John's,
" East,	" Union,	" Faith,
Chester, First,	Monson,	" Union,
" Second,	Palmer, Thorndike,	" East,
Chicopee, First,	" Second,	" Wachogue
" Falls,	" Three Rivers,	Tolland,
" Third,	South Hadley Falls,	Westfield, First,
East Longmeadow,	Southwick,	" Second,
Granville, East, Centre,	Springfield, First,	West Springfield, First,
" West,	" South,	" Mittineague,
Hampden,	" North,	Wilbraham,
Holyoke, First,	" Indian Orchard,	" North.

REV. JOHN B. LEWIS, 134 Westminster St., Springfield, *scribe.*

FRANK HATCH, Springfield National Bank, Springfield, *treasurer.*

Association meets on the first Wednesday in May; third Wednesday in October.

10. HAMPSHIRE. — Reorganized, 1927.

Hampshire, Organized 1865; Hampshire East, 1860.

Amherst, First,	Goshen,	Pelham, First, Amherst,
" Second,	Granby,	" Packardville, Enfield,
" North,	Greenwich,	Plainfield,
" South,	Hadley, First,	Southampton,
" Hope,	" Second, North,	South Hadley,
Belchertown,	Hatfield,	Westampton,
Chesterfield,	Huntington, First,	Williamsburg,
Cummington,	Leverett,	" Haydenville,
" West,	Northampton, First,	Worthington.
Easthampton,	" Edwards,	
Enfield,	" Florence,	

REV. JOHN P. MANWELL, Conway, *scribe and treasurer.*

Association meets on the fourth Tuesday in April; second Wednesday in September.

11. MIDDLESEX-MENDON. — Organized April 26, 1933.

Middlesex South, Organized, 1828; Mendon, 1858.

Ashland,	Lincoln,	Norfolk,
Dover,	Marlboro, First,	Northboro,
Framingham, Plym'th, Center	Maynard, <i>Finnish</i> ,	Sherborn,
" Saxonville,	Medway, Second, West,	Southboro,
" Grace,	Medway, Village,	" Southville,
Franklin,	Milford, First,	Sudbury, South,
Holliston,	" <i>Swedish</i> ,	Wayland,
Hopkinton,	Millis,	Wellesley,
Hudson,	Natick, First,	Wrentham.
	" South,	

REV. GARDNER D. COTTLE, Wayland, *registrar*.THEODORE RUSSELL, 9 Wilson Street, Natick, *treasurer*.

Fall meeting of Association second Tuesday in October; date of Spring meeting undecided.

12. MIDDLESEX UNION. — Organized May 8, 1853.

Acton, First,	Fitchburg, Calvinistic,	Leominster, Pilgrim,
" South,	" Rollstone,	" North,
Ashby,	" <i>German</i> ,	Littleton,
Ayer,	" <i>Swedish</i> ,	Lunenburg,
Boxboro, West Acton,	" <i>Finnish</i> ,	Maynard, Union,
Concord, Trinitarian,	Groton, First,	Pepperell,
" Free, Evang'l,	" West,	Shirley,
Dunstable,	Harvard,	Townsend,
	Lancaster,	Westford.

REV. MYRON W. ADAMS, West Townsend, *scribe and treasurer*.

Association meetings third Thursday in April, and the fourth Wednesday in October.

13. OLD COLONY UNITED. — Organized November 5, 1930.

Old Colony, Organized 1856; Taunton, 1849; (Rhode Island and) Massachusetts Christian Conference, 1835.

Acushnet,	Freetown, East,	Rehoboth, South,
Attleboro, Second,	Lakeville & Taunton Prec't,	Rochester, First,
" South,	" Grove Chapel,	" North,
Berkley,	Mansfield,	" East, W. Wareham,
Dartmouth, South,	" West,	Seekonk,
" Smith Mills, North,	Marion,	Somerset,
" Bakerville, South,	Mattapoisett,	" Pottersville,
Dighton, North,	Middleboro, First,	Swansea,
" West, North,	" North,	Taunton, West,
Edgartown,	" Central,	" Trinitarian,
Fairhaven,	Nantucket,	" Winslow,
Fall River, First,	New Bedford, First,	" East,
" First Chr.,	" North,	" Union,
" Central,	" United,	Wareham, First,
" North,	North Attleboro, Oldtown,	" <i>Finnish</i> , West,
" Bogle Street,	" At. Falls,	Westport, North,
" <i>French</i> ,	Norton,	" Second,
" Pilgrim,	Raynham, First, Center,	" Brownell's Cor., No.
Freetown, Assonet,	" Second, North	" Pacific Union,
" Chr.,	Rehoboth,	West Tisbury.

REV. FREDERICK W. ALDEN, 15 Harrison Ave., Taunton, *registrar*.WILFRED H. CHAPIN, 11 Doane St., Fairhaven, *treasurer*.

Dates for Association meetings being arranged according to state schedule.

14. PILGRIM. — Reorganized October, 1923.

Norfolk, Organized 1827, Pilgrim 1830.

Abington, First,	Duxbury,	Plymouth, Chiltonville,
North,	East Bridgewater,	Ital., North,
Braintree, First,	Easton, Evang'l, South,	Plympton,
South,	" Swedish, North,	Randolph,
Bridgewater, Central Sq.,	Halifax,	Rockland,
Scotland,	Hanover, First, Centre,	Scituate, Center,
Brockton, First,	" Second,	Sharon,
South, Campello,	Hanson, South,	Stoughton,
Porter	Hingham Center,	West Bridgewater,
Waldo, Montello,	Holbrook,	Weymouth, First, Heights, East
Wendell Ave.,	Kingston,	Old South-Union,
Lincoln,	Marshfield, First,	Brantree, E. B.
Carver, North,	Marshfield, Hills,	Pilgrim, North,
Cohasset, Second,	Plymouth, Manomet,	East,
Beechwood,	" Pilgrimage,	Whitman.

REV. CARL KNUDSEN, Plymouth, *scribe*.CHARLES H. BARDEN, 8 Richmond Street, Brockton, *treasurer*.

Association meets on the first Tuesday in May, and on the first Wednesday in October.

15. SUFFOLK NORTH. — Organized May 23, 1861.

Arlington, Orthodox,	Cambridge, North,	Revere, First,
Heights,	" Pilgrim,	" Beachmont,
Boston, First, Charlestown,	Chelsea, First,	" Pines Community,
Seaman's,	" Central,	Somerville, First,
Italian, East,	Everett, First,	" West,
Baker-Maverick, E.,	" Courtland St.,	" Prospect Hill,
Cambridge, First,	" Mystic Side,	" Highland,
Prospect,	Swedish,	" Broadway-Winter Hill,
		Winthrop, Union.

REV. STEPHEN C. LANG, 22 Franklin St., Somerville, *scribe and treasurer*.ARTHUR C. STONE, 30 Tudor St., Chelsea, *statistical scribe*.

Association meets on the third Wednesday in April and the second Wednesday in October.

16. SUFFOLK SOUTH. — Organized May 13, 1861.

Boston, 2d, Dorchester,	Boston, Swedish,	Quincy, Bethany
Phillips, S. B.,	" Norwegian, Roxbury.	" Wollaston,
Village, Dorch.,	" Central, Dorch.,	" Point,
Eliot, Roxbury,	" Roslindale,	" Memorial,
West Roxbury,	" St. Mark,	" Finnish,
Central, J. Plain,	Canton,	" Wollaston Park,
Trinity, Neponset,	Dedham, Allin,	" Squantum,
Hyde Park,	" Riverdale,	" Hough's Neck,
Pilgrim, Dorch.,	Foxboro,	Walpole, East
Highland, Roxbury,	Medfield,	" United.
Boylston, J. Plain,	Milton,	
Clarendon, H. Pk.,	" East,	
	Norwood, First,	
	" Swedish,	

REV. HOWARD E. POMEROY, Jamaica Plain, *secretary*.MISS LEORA M. TAFT, 14 Beacon St., Boston, *statistical secretary*.WALTER H. BLACK, 38 Greenough Ave., Jamaica Plain, *treasurer*.

Association meets on the third Wednesday in April; second Wednesday in October.

17. SUFFOLK WEST. — Organized November 17, 1873.

Belmont, Waverley,	Boston, Allston,	Newton, Eliot,
" Plymouth,	" Faneuil, Brighton,	" Auburndale,
" Payson Park,	" Armenian,	" North,
Boston, Old South,	" Cilician Armenian,	" Central, Newtonville,
" Park St.,	Brookline, Harvard,	" Highlands,
" Union,	" Leyden,	" Waban,
" Brighton,	Needham,	Waltham, First,
" Covenant,	Newton, First, Centre,	" Swedish,
" Mt. Vernon,	" Second, West,	Watertown,
" Shawmut,		Wellesley, Hills.

REV. A. WILLIAM LOOS, 150 Institution Avenue, Newton Center, *scribe*.

REV. CARL M. GATES, Wellesley Hills, *statistical secretary*.

DR. H. S. CARD, 411 Massachusetts Ave., Boston, *treasurer*.

Association meets on the second Tuesdays in April and October.

18. WOBURN. — Organized September 5, 1848.

Bedford,	Malden, <i>Swedish,</i>	Stoneham,
Billerica, First,	Medford, Mystic,	Wakefield,
" Pinehurst,	" West,	Wilmington, First
Burlington, Woburn,	" Union,	" Second
Carlisle,	" Hillside,	Winchester, First,
Lexington,	Melrose, First,	" Second,
Lynnfield, Centre,	" Highlands,	Woburn, First,
Malden, First,	" Hillcrest,	" North,
" Maplewood,	North Reading,	" <i>Scandinavian,</i>
" Linden,	Reading,	" Montvale.

REV. GEORGE A. MERRILL, 98 Pine Street, Woburn, *scribe and treasurer*.

Association meetings being arranged according to state schedule.

19. WORCESTER CENTRAL. — Organized April 28, 1852.

Auburn,	Rutland,	Worcester, Park,
Berlin,	Shrewsbury,	" Hope,
Boylston,	Sterling,	" Lake View,
Clinton, First,	West Boylston,	" Bethany,
" <i>German,</i>	Worcester, First,	" <i>Armenian,</i>
Holden,	" Central,	" Adams Square,
Leicester,	" Union,	" <i>Swedish-Finnish,</i>
Millbury, East,	" Plymouth,	" Tatnuck,
Oxford,	" Piedmont,	" <i>Finnish,</i>
Paxton,	" <i>Swedish, 1st,</i>	" Hadwen Park.
Princeton,	" Pilgrim,	

REV. KAPRIEL BEDROSIAN, 228 Highland St., Worcester, *scribe*.

MISS HELEN CLAPP, Pilgrim Church, Worcester, *treasurer*.

Association meets on the third Tuesdays in May and October.

20. WORCESTER NORTH. — Organized November 24, 1827.

Ashburnham, First,	New Salem, Central,	Royalston, Second, South,
" People's, South,	" North, Orange,	Templeton, Trinitarian,
Athol,	Orange, North,	" Mem., Baldwinville,
Gardner, First,	Petersham,	Westminster,
" Finnish,	Phillipston,	Winchendon, First,
Hubbardston, Evangelical,	Royalston, First,	" North.
" Finnish,		

REV. BALDWIN W. CALLAHAN, Gardner, *scribe*.

CLARENCE A. G. PEASE, Winchendon, *statistical secretary*.

WALTER H. GLAZIER, South Royalston, *treasurer*.

Association meets fourth Wednesday in October.

21. WORCESTER SOUTH. — Organized June 17, 1828.

Blackstone,	Millbury, First,	Sutton,
Douglas, First,	" Second,	Upton,
" East,	Millville, <i>Scandinavian</i> ,	Uxbridge,
Grafton, First,	Northbridge, Center,	Webster,
" Fisherville,	" Whitinsville,	Westboro.
	" Rockdale,	

REV. HERBERT E. LOMBARD, 667 Main St., Worcester, *scribe*.

Miss LAUREL ARMSBY, Millbury, *treasurer*.

Association meets on the fourth Thursdays in April and October.

MINISTERIAL STANDING

IN TRANSIT

Reported as dismissed by one association but not reported yet as received by the other.
 Randolph H. Hill, Sutton, Hampden to Worcester South.
 John P. Lindsay, Squantum, Barnstable to Suffolk South.
 Joseph W. Reeves, Winchendon, Old Colony United to Worcester North.

1. ANDOVER ASSOCIATION OF CHURCHES AND MINISTERS.

Members.	Date of Ordination.	Date of Membership.	Residence.	Employment.
A. Graham Baldwin,	'28, May 25.	'31, April 28.	Andover.	Tea.
Arthur Barber,	'01, April 9.	'08, Feb. 25.	Lawrence.	P. C.
Park A. Bradford,	'79, July 30.	'94, Sept. 25.	Winnetka, Ill.	W. C.
Clinton W. Carvell,	'21, May 26.	'24, Oct. 28.	North Andover.	P. C.
Alfred C. Church,	'98, Oct. 2.	'26, April 27.	Andover.	P. C.
Sarah A. Dixon,	'97, June 16.	'97, Dec. 7.	Kingston, R. I.	P.
Frederick D. Hayward,	'09, Nov. 16.	'20, Oct. 26.	Methuen.	W. C.
Burton L. Hess,	'02, July 30.	'16, Oct. 31.	Portsmouth, N. H.	Sec.
Arshag B. Hussian,	'29, Jan. 8.	'29, Oct. 22.	Lawrence.	P. C.
Egbert W. A. Jenkinson,	'21, Oct. 27.	'24, Oct. 28.	Methuen.	P. C.
Charles R. Joy,	'12,	'27, April 26.	Newton Highlands.	Sec.
Everett B. Leshar,	'33, Jan. 13.	'33, Jan. 13.	Jacksonville, Fla.	P.
George E. Lombard,	'98, July 13.	'23, April 24.	Lawrence.	Rec. P.
Roderick MacLeod,	'21, Oct. 27.	'29, Oct. 22.	Hadley.	P. C.
Arba J. Marsh,	'97, Oct. 21.	'27, April 26.	Lawrence.	P. C.
Newman Matthews,	'95, Sept. 11.	'14, April 28.	Andover.	P. C.
Howard E. Paige,	'35, Oct. 1.		Chelmsford	P.
Hugh Penney,	'19, June 12.	'28, Oct. 30.	Lowell.	P.
Marion R. Phelps,	'35, July 2.		Ballard Vale.	P.
David Pike,	'11, June 10.		Lowell.	P.
Joaquim M. Reis,	'22, June 30.	'26, April 27.	Lowell.	P.
Winthrop H. Richardson,	'35, June 10.		Ward Hill.	P.
Edward A. Robinson,	'83, July 11.	'18, Nov. 12.	Billerica.	W. C.
John H. Sargent,	'16, Oct. 16.	'27, Oct. 25.	Lowell.	P.
Markham W. Stackpole,	'02, April 29.		Milton.	Tea.
Percy E. Thomas,	'03, Dec. 8.	'23, April 24.	Lowell.	P.
Herman Van Lunen,	'30, Sept. 25.	'30, Oct. 28.	No. Chelmsford.	P.
Ernest A. Whitnall,	'28, Feb. 8.		Lawrence.	P.
Frederick A. Wilson,	'82, Oct. 26.	'90, April 8.	Andover,	P. Em.

Rev. John H. Sargent, Lowell, *scribe*.

2. BARNSTABLE ASSOCIATION OF CHURCHES.

Alfred Ray Atwood,	'01, July 23.	'33, May 9.	Harwich.	P.
Charles A. Breck,	'94, Sept. 25.	'27, May 9.	Hampton, Va.	Ret.
Allan E. Burt,	'26, May 12.	'28, Nov. 19.	Yarmouth.	W. C.
John A. Douglas,	'35, June 20.		Centerville.	P.
Hugh Duglay,	'20,	'31, Nov. 10.	Waquoit.	P.
Lynn V. Farnsworth,	'01, Nov. 21.	'27, May 9.	Harwich Port.	P.
Charles E. Garran,	'29, June 18.	'34, Nov. 13.	North Truro.	P.
Francis D. George,	'81,	'23,	Centerville.	Ret.
George A. Hall,	'12, July 11.	'15, May 12.	Brookline.	W. C.
George A. Koponen,	'29, June 25.	'29, Nov. 12.	South Carver.	P.
Walter R. Kraft,	'29, June 6.	'29, Nov. 12.	Cotuit.	P.
Joseph B. Lyman,	'00, Oct. 16.	'29, Nov. 12.	Sandwich.	Co. Miss.
Charles W. Mock,	'14, July 16.	'20, Nov. 9.	North Falmouth.	P.
Leonard S. Nightwine,	'18, Sept. 1.	'28, May 17.	Falmouth.	P. C.
Philo G. Noon,	'24, Oct. 8.	'28, Nov. 1.	Tyngsboro.	W. C.
Raymond O. Rhine,	'33,	'34, Nov. 13.	Wellfleet.	P.
Henry A. Ryder,	'04, May 2.	'06, May 10.	Lowell.	Ret.
Carl F. Schultz,	'24, Jan. 21.	'29, Jan. 17.	Hyannis.	P.
Walter M. Stone,	'25, Oct. 22.	'30, Nov. 11.	Oakham.	P.
Veijo V. Sundelin,	'03, Jan. 22.		West Barnstable.	P.

2. BARNSTABLE ASSOCIATION OF CHURCHES—Continued.

Charles N. Thorp,	'97, Nov. 9.	'35, May 14.	Chatham.	P.
Hanson E. Thygeson,	'87, Nov. 2.	'23, May 8.	East Falmouth.	P.
John M. Trout,	'00, April 8.	'30, Nov. 11.	Sandwich.	P.

LICENTIATE. — Rachel P. Snow, Falmouth.

Rev. John A. Douglas, Centerville, *scribe*.

3. BERKSHIRE NORTH ASSOCIATION OF CHURCHES.

Archie G. Axtell,	'00, Jan. 21.	'35, May 7.	Williamstown.	P. C.
T. Nelson Baker,	'97, Feb. 14.	'02, Jan. 14.	Pittsfield.	P. C.
William T. Bartley,	'97, Sept. 1.	'14, Oct. 27.	Canaan, N. Y.	P. C.
Robert I. Blakesley,	'32, May 24.	'32, May 24.	Laconia, N. H.	P. C.
Raymond B. Blakney,	'18, May.	'34, May 1.	Williamstown.	P. C.
Charles M. Bryant,	'06, April 19.	'34, Oct. 16.	Pittsfield.	Ret.
Wilfrid H. Bunker,	'29, April 23.	'32, May 10.	Pittsfield.	P. C.
Clarence M. Cossam,	'31, Sept. 16.	'31, Sept. 16.	Lanesboro.	P.
William M. Crane,	'07, Nov. 15.	'08, Sept. 28.	Richmond.	Ret.
E. Pomeroy Cutler,	'16, Oct. 18.	'32, May 3.	Richmond.	P. C.
Euphemia Drysdale,	'23, July 10.	'23, July 10.	Windsor.	P. C.
Harry W. Foote,	'32.		Dalton.	P. C.
Ulrich Gay,	'26, Dec. 17.	'26, Dec. 17.	Pittsfield.	P.
John Gratton,	'16, June 4.	'29, May 8.	Pittsfield.	P. C.
Leon E. Grubaugh,	'22, Nov. 1.	'34, May 8.	Adams.	P. C.
Philip A. Job,	'04, Aug. 24.	'35, May 7.	South Williamstown	P. C.
David J. Julius,	'34, June 19.	'34, June 19.	Middlefield.	P. C.
T. Claire Luce,	'85, Dec. 2.	'90, Dec. 2.	Dalton.	W. C.
Edward A. McMaster,	'89, July 3.	'17.	Williamstown.	W. C.
George F. Robins,	'12, Nov. 12.	'28, May 2.	Rensselaer, N. Y.	P.
William W. Rock,	'19, May.	'26, April 22.	North Adams.	P. C.
E. Ellsworth Shumaker,	'94, Feb. 27.	'21.	Cambridge.	W. C.
Samuel R. Swift,	'09, Nov. 3.	'12, Feb. 7.	Hinsdale.	P. C.
Ralph M. Timberlake,	'11.	'20, May 4.	Belmont.	Conf. Pres.
George A. Tuttle,	'11, June 20.	'34, Oct. 16.	Florence,	Conf. Sec.
Joseph H. Twichell,	'11, Oct. 10.	'23, May 1.	Williamstown.	Coll. P.
Joseph N. Walker,	'80, Sept. 28.	'20, May 4.	Amherst.	W. C.
Herbert A. Youtz,	'97, May 27.	'08, Nov. 10.	Middlefield.	W. C.

Rev. Wilfrid H. Bunker, Pittsfield, *scribe*.

4. BERKSHIRE SOUTH ASSOCIATION OF CHURCHES.

Ralph H. Abercrombie,	'96, Nov. 6.	'21, May 22.	Monterey.	P.
Henry M. Bowden,	'86, June 30.	'32, Oct. 25.	State Line.	W. C.
Albert R. Brown,	'06, May 17.	'31, Oct. 27.	Stockbridge.	P.
Clarence Carr,	'20.		Southfield.	P.
C. Thurston Chase,	'97, May 26.	'22, Oct. 16.	Hartford, Conn.	W. C.
Edward A. Driscoll,	'32, June 19.	'33, Nov. 1.	Lenox.	P.
Pearl E. Mathias,	'08.		South Egremont.	P.
Sidney McKee,	'09, April.	'31, Oct. 27.	Great Barrington.	W. C.
Clarence H. Perry,	'09, Jan. 14.	'25, May 12.	Otis.	P.
Clyde Roddy,	'28.	'36, Feb. 28.	Great Barrington.	P.
Henry W. Smith,	'05, Jan. 23.	'05, May 3.	Lee.	W. C.
Hubert S. Stafford,	'12, Dec. 14.	'27, Nov. 16.	Chicopee.	P.
Charlotte B. Whitney,	'20, Oct. 5.	'20, Oct. 5.	New Boston.	W. C.
Ivor S. Williams,	'13, June 8.	'26, May 11.	Sheffield.	P.
Watson Wordsworth,	'13, June 24.	'23, Oct. 31.	Housatonic.	P.

Rev. Edward A. Driscoll, Lenox, *scribe*.

5. BROOKFIELD ASSOCIATION OF CHURCHES.

S. Allen Barrett,	'88, Feb. 28.	'13, Jan. 21.	Detroit, Mich.	W. C.
Edward B. Blanchard,	'92, June 29.	'27, May 5.	Barre.	W. C.
Charles B. Bliss,	'03, Oct. 2.	31, May 5.	West Brookfield.	W. C.
Bruce W. Brotherton,	'07, Nov. 1.	'14, May 5.	West Somerville.	Prof.
Robert W. W. Campbell,	'04, June 6.	'30, May 6.	Verdun, Que.	W. C.
Charles M. Crooks,	'97, Feb. 2.	'28, May 2.	Barre.	P.
George H. Cummings,	'88, May 24.	'31, May 5.	Warren.	W. C.
Joseph H. Gaylord,	'99, Nov. 24.	'33, Oct. 10.	New Braintree.	P.

5. BROOKFIELD ASSOCIATION OF CHURCHES—Continued.

Karne A. Handanian,	'21, Mar. 15.	'30, May 6.	Ware.	P. C.
George B. Hatch,	'87, July 27.	'07, Oct. 22.	<i>Jewett City, Conn.</i>	W. C.
George B. Hawkes,	'02, Dec. 2.	'31, May 5.	Dudley.	P.
Paul Hobensack,	'35.		Warren.	P. C.
Ralph S. Huffer,	'22, Nov. 14.	'30, May 6.	Spencer.	P. C.
Robert G. Johnson,	'36, Jan. 20.		Southbridge.	P.
Henry H. Noyes,	'94, Dec. 5.	'30, May 6.	Shrewsbury.	W. C.
Ira E. Pinney,	'04, Aug. 30.	'24, Oct. 14.	<i>Randolph, Vt.</i>	W. C.
William C. Prentiss,	'98, June 28.	'33, Oct. 10.	North Brookfield.	P.
John C. Fryor,	'12, July 28.	'31, May 5.	Gilbertville.	P.
Roland D. Sawyer,	'00, Mar. 13.	'13, April 8.	Ware.	P. C.
Willard E. Streeter,	'97, Oct. 12.	'05, June 27.	<i>Exeter, N. H.</i>	P.
Charles B. Toleman,	'97, Oct. 20.	'11, Jan. 11.	<i>Waterbury, Conn.</i>	P.
Charles L. Tomblen,	'77, Aug. 30.	'30, May 6.	West Brookfield.	W. C.
John G. Vance,	'90, June 19.	'32, May 3.	<i>Union, N. H.</i>	W. C.
Paul R. Walker,	'35, June 27.		Charlton.	P.

Rev. Ralph S. Huffer, Spencer, *scribe*.

6. ESSEX NORTH ASSOCIATION OF CHURCHES.

J. Franklin Babb,	'97, Feb. 23.	'13, Oct. 22.	<i>New Hampton, N. H.</i>	W. C.
Ernest L. Baker,	'94, Sept. 18.	'23, Oct. 31.	Amesbury.	P.
Howard P. Bozarth,	'26, April 20.	'33, Nov. 16.	Haverhill.	P. C.
George E. Cary,	'12, Oct. 8.	'20, Feb. 11.	Bradford.	P. C.
Leslie W. Chapman,	'35 June 20.	'35 June 20.	Haverhill.	P.
William O. Conrad,	'90, June 18.	'24, Oct. 29.	Athol.	P. Em.
George H. Credeford,	'91, Aug. 18.	'10, Oct. 5.	Bradford.	P. Em.
Frank Crook,	'23, June 29.	'25, Dec. 4.	Groveland.	P. C.
Leon A. Dean,	'25, Nov. 24.	'34, Oct. 31.	Amesbury.	P.
Lester E. Evans,	'19, June 18.	'30, April 7.	Haverhill.	P.
Fenton E. Frazee,	'97, May 12.	'06, Dec. 16.	<i>Stamford, N. Y.</i>	W. C.
J. William L. Graham,	'23, June 12.	'29, Oct. 23.	Newburyport.	P.
Harry Grimes,	'08, Nov. 17.	'31, Jan. 27.	Newburyport.	P. C.
Henry O. Hannum,	'96, Sept. 16.	'21, Oct. 26.	<i>St. Petersburg, Fla.</i>	W. C.
Charles S. Holton,	'92, Nov. 30.	'97, Dec. 21.	Newburyport.	P. C.
Harry S. Lowd,	'12, Sept. 19.	'25, May 13.	Merrimac.	P. C.
Samuel M. Le Page,	'16, Sept. 17.	'35, May 14.	South Byfield.	P.
Ernest E. Maris,	'29, Sept. 1.	'35, April 30.	West Boxford.	P.
Newell C. Maynard,	'07, June 28.	'18, Feb. 26.	West Somerville.	W. C.
Henry R. McCartney,	'87, Jan. 25.	'31, Oct. 30.	Georgetown.	W. C.
John Moore,	'14, Sept. 6.	'23, May 17.	<i>New Haven, Conn.</i>	W. C.
Hammond I. Peterson,	'17, Oct. 15.	'33, Oct. 18.	Georgetown.	P.
George A. Roemer,	'04, Sept. 20.	'31, Oct. 28.	Amesbury.	P.
Rosa O. Roemer,	'23, May 20.	'31, Oct. 28.	Amesbury.	W. C.
James F. Scott,	'98, Oct. 28.	'27, May 11.	Amesbury.	W. C.
Robert J. Strother,	'96, Dec. 16.	'27, Oct. 26.	<i>Orange, N. J.</i>	W. C.

LICENTIATE.—Mrs. Iris I. Kerr, Haverhill.

Rev. Charles S. Holton, Newburyport, *scribe*.

7. ESSEX SOUTH ASSOCIATION OF CHURCHES.

Leslie J. Adkins,	'24.	'35, Nov. 19.	Beverly.	P.
Robert A. Bakeman,	'05, Sept.	'22, May 9.	Peabody.	W. C.
Kenneth D. Beckwith,	'24, Nov. 19.	'32, May 24.	Beverly.	P. C.
Emery L. Bradford,	'92, July 1.	'94, July 9.	Boxford.	P. C.
David E. Burnham,	'02, Jan. 16.	'09, Jan. 19.	North Andover.	W. C.
Edmund A. Burnham,	'00, Nov. 23.	'33, May 11.	Essex.	P.
D. Emery Burtner,	'90, Sept. 25.	'32, Oct. 25.	Lynn.	P. Em.
Dwight L. Cart,	'28, Dec. 4.	'30, Oct. 21.	Mablehead.	P. C.
Charles G. Christianson,	'30, June 29.	'33, May 11.	Swampscott.	P. C.
T. Currier Craig,	'93, Mar. 15.	'21, May 11.	<i>Wethersfield, Conn.</i>	W. C.
Oviatt E. Desmond,	'29, Oct. 16.	'34, May 10.	Rockport.	P. C.
Walter S. Eaton,	'91, April 26.	'06, June 5.	<i>Augusta, Me.</i>	W. C.
Charles H. Fisher,	'09, Jan. 19.	'33, Oct. 10.	Cliftondale.	W. C.
Charles G. Fogg,	'97, Jan. 20.	'24, Oct. 28.	Gloucester.	W. C.
Malcolm W. Garland,	'35, Dec. 17.	'30, Oct. 21.	Nahant.	P.
John G. Gaskill,	'29, April 30.	'29, May 14.	Canton.	P.
J. Harold Gould,	'04, Sept. 8.	'30, Oct. 21.	West Bridgewater.	P.

7. ESSEX SOUTH ASSOCIATION OF CHURCHES — *Continued.*

Leslie C. Greeley,	'98, Dec. 20.	'11, Jan. 17.	New Bedford.	P.
Harris G. Hale,	'91, Sept. 3.	'26, May 11.	Marblehead.	P. Em.
Kenneth R. Henley,	'27, June 27.	'27, Oct. 25.	Danvers.	P. C.
Herman C. Johnson,	'28,	'31, Oct. 13.	Beverly.	P. C.
S. Lawrence Johnson,	'33, Oct. 4.	'33, Oct. 4.	Salem.	P. C.
William E. Jones,	'13, June 8.	'20, Oct. 12.	Waterford, O.	W. C.
Frank A. L. Lindholme,	'98, Oct. 6.	'00, Jan. 9.	Little Falls, Minn.	P.
Albert A. Madsen,	'06, Dec. 27.	'15, Oct. 13.	Gloucester.	P. C.
Charles B. McDuffee,	'03, Nov. 3.	'16, May 10.	Cliftondale.	Rec. P.
Paul S. McElroy,	'32, Nov. 20.		Manchester.	P.
Garfield Morgan,	'20, April 5.	'25, May 26.	Lynn.	P. C.
Frederick B. Noss,	'27, Dec. 7.	'28, May 15.	Andover.	P. C.
William B. Oliver,	'27, Jan. 10.	'27, May 11.	Vineyard Haven.	W. C.
Milo E. Pearson,	'13, Dec. 5.	'29, May 14.	Salem.	P. C.
Raymond G. Putnam,	'35, Nov. 25.		St. Johnsbury Ctr., Vt.	P.
John Reid,	'99, Dec. 5.	'21, May 11.	Peabody.	P. C.
John B. Root,	'22, Dec. 6.	'29, May 14.	Sanford, Fla.	P.
Louis H. Ruge,	'98, Oct. 30.	'08, Mar. 24.	Brattleboro, Vt.	W. C.
George E. Russell,	'16, Sept. 25.	'19, May 14.	Gloucester.	Chap.
Charles R. Small,	'01, Oct. 29.	'28, Oct. 23.	Lynn.	P.
Caleb E. Smith,	'04, May 24.	'29, May 14.	Wenham.	W. C.
James J. G. Tarr,	'02, Oct. 29.	'29, May 14.	Rockport.	W. C.
Frederick C. Wilson,	'22, May 24.	'30, Oct. 21.	Ipswich.	Rec. P.

LICENTIATES. — Mrs. Kenneth D. Beckwith, Beverly; Leslie Deinstadt, Beverly; Frank B. McDuffee, Newton Centre.

Rev. Herman C. Johnson, Beverly, *scribe*.

8. FRANKLIN ASSOCIATION OF CHURCHES.

W. Frederick Addison,	'27, Oct. 20.	'28, May 1.	Derry Village, N. H.	P.
William S. Anderson,	'97, Oct. 26.	'06, Feb. 13.	Greenfield.	P.
William P. Barton,	'20, Nov.	'32, Oct. 4.	Sunderland.	P.
Osmond J. Billings,	'05, Oct. 4.	'26, May 12.	West Newbury.	P.
Edmund F. Blackmer,	'95, Nov. 13.	'28, May 1.	Belchertown.	W. C.
Allen A. Bronsdon,	'97, Dec. 2.	'15, Oct. 7.	Baldwinville.	W. C.
W. Sydney Burgess,	'12, April 10.	'12, April 24.	Bridgewater, N. Y.	P.
W. Stanley Carne,	'14, Aug. 4.	'32, Oct. 4.	East Northfield.	P. C.
George K. Carter,	'11,	'32, Oct. 4.	Greenfield.	P.
George H. Coffin, Jr.,	'12, Jan. 31.	'30, Oct. 7.	Quechee, Vt.	P.
Bernard Copping,	'79, Sept. 3.	'29, May 7.	Baltimore, Md.	W. C.
Elliott V. Fleckles,	'31, Dec. 4.	'32, May 3.	Mount Hermon.	Tea.
Joseph V. Harrison,	'29, June 3.	'28, May 1.	Monroe, Conn.	P.
Frank W. Hemenway,	'91,	'30, May 6.	Shelburne Falls.	P.
Dean E. Holt,	'31, Jan. 13.	'31, Jan. 13.	Orange.	W. C.
Dorr A. Hudson,	'91, Sept. 9.	'25, Oct. 8.	Greenfield.	P.
Albert B. Kettell,	'23, Oct. 31.	'34, Oct. 2.	Shelburne Falls.	W. C.
Charles N. Lovell,	'02, Oct. 8.	'32, Oct. 4.	South Deerfield.	P.
Warren F. Low,	'94, Sept. 4.	'29, May 7.	Coulain.	P.
Charles W. Merriam,	'01, June 25.	'34, May 1.	Deerfield.	P.
Arthur P. Pratt,	'01, Mar. 12.	'17, April 25.	Greenfield.	P. C.
Samuel Rose,	'87, Oct. 25.	'22, Oct. 18.	Greenfield.	W. C.
David H. Strong,	'85, June 16.	'21, Oct. 12.	Shelburne Falls.	W. C.
Harold D. Suhm,	'26, Sept.	'32, May 3.	Belchertown.	W. C.
Arthur L. Truesdell,	'05, Sept. 26.	'05, Nov. 14.	Bernardston.	P.
John D. Waldron,	'02, June 1.	'32, Oct. 4.	Mattapoisett.	W. C.
Elmer R. Walton,	'11, Nov. 11.	'15, April 28.	Dayton, Tenn.	Tea.
Charles G. White,	'26, June 15.	'26, June 15.	West Stockbridge.	P.

LICENTIATE. — Scott Read Chatterton, Broad Brook, Conn.

Rev. Albert B. Kettell, Shelburne Falls, *scribe*.

9. HAMPDEN ASSOCIATION OF CHURCHES.

Wallace W. Anderson,	'25, Sept. 16.	'34, Oct. 17.	Springfield.	P. C.
Theodore Bacheier,	'17, June 29.	'28, Oct. 24.	South Hadley Falls.	P. C.
Henry L. Bailey,	'89, Aug. 13.	'02, Feb. 11.	Longmeadow.	Sec.
Albert H. Ball,	'71, Aug. 10.	'08, Feb. 11.	South Hadley.	W. C.

9. HAMPDEN ASSOCIATION OF CHURCHES — *Continued.*

William G. Ballantine,	'80, Aug. 20.	'00, Feb. 13.	Springfield.	W. C.
Robert M. Bartlett,	'24, May.	'32, April 17.	Longmeadow.	P.
David N. Beach,	'18, Oct. 18.	'32, Oct. 14.	Springfield.	P. C.
Allen C. Blaisdell,	'23, May 10.	'24, Nov. 5.	Berkeley, Cal.	W. C.
Stanley F. Blomfield,	'94, Mar. 7.	'23, May 2.	Monson.	P.
Henry F. Burdon,	'98, July 6.	'31, May 6.	Ludlow.	P.
Hanford M. Burr,	'88, Oct. 24.	'90, May 13.	Springfield.	Tea.
Irving H. Childs,	'03, Sept. 9.	'19, May 7.	Huntington.	P.
Edward U. Cowles,	'23, Dec. 10.	'30, May 7.	Westfield.	P. C.
Bruce W. Cronmiller,	'94, Jan. 31.	'12, April 24.	South Hadley Falls.	W. C.
William N. DeBerry,	'99, June 28.	'01, July 9.	Springfield.	P. Em.
Herbert H. Deck,	'21, Nov. 15.	'31, Oct. 21.	Springfield.	Rec. P.
John G. Dutton,	'90, June 15.	'18, Nov. 6.	Agawam.	W. C.
Frederick K. Ellsworth,	'98,	'34, Oct. 17.	Three Rivers.	P.
Orville T. Fletcher,	'96, May 10.	'20, Nov. 3.	Springfield.	W. C.
William Ganley,	'97, Sept. 7.	'26, May 5.	North Wilbraham.	P.
J. Gordon Gilkey,	'16, May 4.	'17, Nov. 7.	Springfield.	P. C.
Reuben J. Goddard,	'01, June 25.	'17, Nov. 7.	Forest Hills.	W. C.
Dempster D. Gorton,	'06, June 19.	'14, Nov. 10.	Torrington, Conn.	W. C.
Henry S. Hitchcock,	'15, Feb. 10.	'23, May 2.	Chicopee Falls.	P.
Homer B. Hulbert,	'10, Feb. 14.	'12, April 24.	Springfield.	W. C.
Carmault B. Jackson,	'31, Dec. 9.	'32, April 7.	Vineland, N. J.	P.
William L. Jennings,	'02, June 22.	'11, May 10.	Gardiner, Me.	P.
Arthur Keimel,	'27, Dec. 13.	'32, Oct. 14.	West Springfield.	P. C.
John S. Lehman,	'32, Oct. 6.	'32, Oct. 14.	Blandford.	P.
John B. Lewis,	'95, Sept. 25.	'19, May 7.	Springfield.	Rec. P.
Hermann Lohmann,	'09, June 29.	'25, May 6.	Indian Orchard.	Rec. P.
Oliver B. Loud,	'05, Jan. 31.	'14, Nov. 10.	West Methuen.	P.
Moses R. Lovell,	'21,	'35, May 7.	Holyoke.	Rec. P.
Alexandre Mage,	'06, July 6.	'08, Oct. 29.	Paris, France.	Tea.
Albert A. Marquardt,	'11, April 13.	'32, Oct. 14.	Springfield.	W. C.
Burleigh V. Mathews,	'08, Oct.	'33, May 3.	Brimfield.	P.
Mylon D. Merchant,	'14, June 3.	'14, Nov. 10.	Ft. Hoyle, Md.	Chap.
John H. Miller,	'29, May 23.	'35, May 7.	Springfield.	Rec. P.
Robert R. Morson,	'98, July 14.	'21, Nov. 2.	Palmer.	W. C.
Charles S. Nichols,	'35, May 16.	'35, May 16.	Springfield.	Asso. P. C.
Harry L. Oldfield,	'13, Mar. 11.	'24, Dec. 9.	West Springfield.	P.
Howard W. Orr,	'26, Nov.	'30, Oct. 22.	Wilbraham.	P.
Roy G. Pavy,	'20, Oct. 5.	'26, May 5.	Westfield.	P.
William Robertson,	'03, Nov. 8.	'21, May 4.	Pride's Crossing.	W. C.
Edwin B. Robinson,	'98, Nov. 21.	'02, July 8.	Holyoke.	P.
Arthur H. Sedgwick,	'90, Nov. 11.		Springfield.	W. C.
R. Barclay Simmons,	'15, Jan. 26.	'23, Oct. 9.	Hebron, N. H.	P.
Andrew J. Stanton,	'17, July 6.	'30, Oct. 22.	Springfield.	P.
Dorothy R. Stoddart,	'25, May 31.	'25, Oct. 9.	West Orange, N. J.	W. C.
Garrett V. Stryker,	'03, Oct. 30.	'11, Nov. 1.	Springfield.	Tea.
Ronald J. Tamblin,	'20,	'34, May 2.	Holyoke.	P.
John T. Theodore,	'99, June 1.	'29, Oct. 23.	Springfield.	W. C.
J. Lincoln Thomas,	'26, April 14.	'27, May 4.	Springfield.	P.
Arthur Titcomb,	'88, Oct. 31.	'05, Nov. 14.	Farmington, Me.	W. C.
Lynne P. Townsend,	'31, May 21.	'31, Oct. 21.	North Wilbraham.	Rec. P.
Earl Vinie,	'22, Sept. 13.	'33, May 3.	Springfield.	P.
Emmons E. White,		'35, May 7.	Palmer.	P.
Robert R. Wicks,	'08, June 3.	'14, Nov. 10.	Princeton, N. J.	P.
Charles S. Wilder,	'90, Feb. 18.	'05, Feb. 14.	Springfield, R. D. 2.	W. C.

LICENTIATES. — John R. Gehring, Westfield; Lawrence A. Nyberg, Southwick; Alva J. Rhines, Westfield; Charles W. Stipeck, Westfield.

Rev. John B. Lewis, Springfield, *scribe*.

10. HAMPSHIRE ASSOCIATION OF CHURCHES.

David E. Adams,	'16, Oct. 9.	'32, Oct. 11.	South Hadley.	Prof.
Orlo E. Barnard,	'14, April 26.	'30, Oct. 21.	Hatfield.	P.
George H. Buck,	'94, July 5.	'94, Oct. 16.	Crown Point, N. Y.	W. C.
James H. Burckes,	'26, June 10.	'28, Oct.	Worthington.	W. C.
Andrew B. Chalmers,			Northampton.	Coll. P.
James H. Childs,	'75, Oct. 7.	'24, Nov. 6.	Huntington.	W. C.
Ellery C. Clapp,	'06, Oct. 3.	'09, Dec. 14.	Northampton.	W. C.
William P. Clarke,	'91,		Florence.	W. C.
John S. Curtis,	'93, July 3.	'24, Nov. 6.	Enfield.	P. Em.
Frederick M. Cutler,	'98, June 8.	'33, Oct. 10.	Amherst.	Prof.

10. HAMPSHIRE ASSOCIATION OF CHURCHES—Continued.

John W. Darr,	'15, May 23.	'24, Oct. 14.	<i>Claremont, Calif.</i>	Tea.
Herbert Dixon,	'16, June 30.	'28, Oct.	Leverett.	P.
Theodore T. Dixon,	'25.		North Amherst.	P.
Francis A. Drake,	'34, June 1.	'34, June 1.	North Hadley.	P. C.
Ray Gibbons,	'28, June 19.	'35, Feb. 22.	Northampton.	P. C.
Henry David Gray,	'35, Dec. 9.		South Hadley.	P.
Maurice N. Greene,	'06, Mar. 25.	'21, Dec. 3.	Haverhill.	P.
Edwin A. Grosvenor,	'72, July 30.	'96, Feb. 4.	Amherst.	Prof.
Byron F. Gustin,	'98, Jan. 11.	'08, Feb. 9.	North Amherst.	W. C.
Basil D. Hall,	'12, Nov. 7.	'26, Oct. 12.	Florence.	P. C.
William R. Hamlin,	'05, Oct. 26.	'34, Oct. 9.	Amherst.	W. C.
S. Ralph Harlow,	'12.	'25, Oct. 6.	Northampton.	Prof.
John A. Hawley,	'98, Sept. 14.	'14, Oct. 20.	Amherst.	Rec. P.
Charles A. Hodges,		'15, Nov. 22.	<i>Orangeburg, S. C.</i>	Prof.
Clement E. Holmes,	'94, April 15.	'25, April 28.	Haydenville.	P. Em.
Arthur H. Hope,	'08.		Belchertown.	P.
Ralph H. Krout,	'28.		Chesterfield.	P.
James H. Larson,	'06.	'31, April 28.	Northampton.	W. C.
Gerald Stanley Lee,	'88, Oct. 23.	'02, Dec. 16.	Northampton.	W. C.
Clair F. Luther,	'92, Oct. 14.	'21, Nov. 29.	Amherst.	Rec. P.
John P. Manwell,	'96, Sept. 9.	'15, Nov. 29.	Conway.	Ret.
Ned B. McKenney,	'35, Dec. 12.		Easthampton.	Asst. P.
John W. Norris,	'94, June 19.	'16, Oct. 17.	Westhampton.	W. C.
J. Herbert Owen,	'20, Sept. 19.	'32, Oct. 11.	Worthington.	P.
Albert J. Penner,	'29, June 23.	'32, Oct. 11.	Northampton.	P. C.
John Pierpont,	'88, July 26.	'26, Oct. 19.	Amherst.	W. C.
W. Edward Ricks,	'17, May 9.	'17, May 9.	<i>King's Mountain, N. C.</i>	Tea.
Carl M. Sangree,	'21, Sept. 6.	'22, Mar. 20.	Cummington.	P. C.
Harry D. Sheldon,	'90.		Northampton.	W. C.
Henry D. Sleeper,	'91, Nov. 24.	'06, June 5.	<i>Vergennes, Vt.</i>	W. C.
Charles H. Smith,	'87, Nov. 1.	'20, April 20.	Granby.	P.
Henry G. Smith,	'86, April 15.	'04, Sept. 27.	Goshen.	W. C.
Alfred L. Struthers,	'90, Nov. 2.	'32, Oct. 11.	Goshen.	Rec. P.
James D. Taylor,	'99.	'19, Nov. 25.	<i>Johannesburg, So. Af.</i>	F. M.
Kenneth R. Teed,	'31, June 10.	'31, June 10.	Westhampton.	P. C.
Harold B. White,	'21, Aug. 29.	'30, April 29.	Easthampton.	P.
John C. Wightman,	'05.	'13, Nov. 25.	Northampton.	P.
Laura A. Wild,	'01, June 25.	'17, Oct. 30.	South Hadley.	Prof.
Charles B. Williams,	'97.	'11, Oct. 17.	Sutton.	W. C.

LICENTIATES.—Howard D. Gould, Plainfield; T. Raymond Ward, Hartford, Conn.

Rev. John P. Manwell, Conway, registrar.

11. MIDDLESEX-MENDON ASSOCIATION OF CHURCHES.

Arthur W. Ackerman,	'90, Aug. 26.	'13, April 22.	West Somerville.	W. C.
Alvin C. Bacon,	'07, May 22.	'24, May 6.	Natick.	P. C.
John Bicknell,	'02, May 29.	'11, April 26.	<i>Vaddu Koddai, Ceylon.</i>	F. M.
Linneus M. Bosworth,	'91, Aug. 26.	'28, April 17.	West Tisbury.	P.
Edward E. Bradley,	'93, June 20.	'94, Dec. 4.	Stockbridge.	W. C.
Henry E. Bray,	'89, Jan. 30.	'14, Oct. 28.	Framingham.	W. C.
Merritt S. Buckingham,	'92, April 13.	'34, Oct. 16.	Sherborn.	P.
Arthur S. Burrill,	'96, Sept. 29.	'21, Oct. 21.	Dennis.	P.
James Chalmers,	'89, June 6.	'19, Jan. 21.	Framingham.	Prin.
James S. Clark,	'04, July 27.	'26, Oct. 19.	Northboro.	Rec. P.
Gardner D. Cottle,	'31, May 22.	'31, Oct. 20.	Wayland.	P.
John F. Crosby,	'92, Mar. 30.	'94, Dec. 4.	<i>Arcade, N. Y.</i>	W. C.
Allen E. Cross,	'92, Dec. 29.	'17, April 17.	<i>Manchester, N. H.</i>	W. C.
John Cummings,	'21.		Marlboro.	P.
Amasa C. Fay,	'91, Dec. 3.	'11, Oct. 17.	<i>Rindge, N. H.</i>	P.
Stanley R. Fisher,	'05, Aug. 15.	'22, April 25.	Hanover.	W. C.
Howard D. French,	'00, June 27.	'24, Oct. 28.	Natick.	W. C.
George B. Frost,	'83, June 7.	'04, Oct. 18.	Andover.	W. C.
John C. Hall,	'90, May 20.	'11, Dec.	<i>Hawthorne, Calif.</i>	P.
Fosdick B. Harrison,	'94, June 13.	'30, April 15.	Canton.	W. C.
Roswell F. Hinkelman,	'27, June 16.	'34, Oct. 16.	Framingham Centre.	P. C.
Lawrence R. Howard,	'01, June 7.	'29, April 17.	West Medway.	P.
Hugh P. Hughes,	'91, Oct. 11.	'06, April 17.	Stoughton.	P.
Henry W. Hulbert,	'89, April 10.	'30, Oct. 21.	Framingham.	W. C.
William A. Knight,	'86, Sept. 4.	'20, Oct. 19.	Framingham Centre.	W. C.
Theodore B. Lathrop,	'08, June 8.	'21, Oct. 25.	Framingham.	P. C.
Halah H. Loud,	'97, Dec. 16.	'21, April 12.	<i>Hudson, N. H.</i>	P.

11. MIDDLESEX-MENDON ASSOCIATION OF CHURCHES — *Continued.*

Mary F. Macomber,	'14, May 22.	'30, April 15.	Taunton.	W. C.
Charles H. McVey,	'14, Sept. 29.	'14, Oct. 21.		
Wallace Nutting,	'89, Nov. 14.	'20, Oct. 19.	Framingham.	W. C.
Henry E. Oxnard,	'94, Nov. 13.	'27, Oct. 18.	Southboro.	P.
J. Burford Parry,	'11, Feb. 24.	'31, Oct. 20.	Wellesley.	P. C.
Henry M. Peterson,	'07, Jan. 9.	'19, Oct. 1.	Dover.	W. C.
Albert B. Reynolds,	'23,	'31, Oct. 20.	South Sudbury.	P.
William B. Rice,			Dover.	P.
Charles F. Richmond,	'22, Sept.	'32, April 20.	Franklin.	P.
Melville A. Shafer,	'98, Dec. 21.	'14, Oct. 21.	Wrentham.	Rec. P.
Everard W. Snow,	'01, Nov. 21.	'25, May 12.	Brookline.	W. C.
G. Edgar Wolfe,	'15, June 22.	'27, April 20.	Milford.	P. C.
Sumner G. Wood,	'80, Dec. 20.	'33, Oct. 17.	West Medway.	W. C.

Rev. Gardner D. Cottle, Wayland, *scribe.*

12. MIDDLESEX UNION ASSOCIATION OF CHURCHES.

Myron W. Adams,	'85, Jan. 16.	'30, Oct. 15.	West Townsend.	Pr. Em.
William Boicourt,	'06, Sept. 2.	'22, April 26.	Shirley.	P.
Frederic K. Brown,	'07, June 26.	'26, Oct. 20.	Lancaster.	P.
George A. Bushee,	'96, Oct. 13.	'27, Oct. 19.	Cambridge.	W. C.
Arthur J. Covell,	'90, Oct. 21.	'08, May 26.	Arlington Heights.	Sec. Em.
Judson L. Cross,	'04, Nov. 2.	'15, Mar. 16.	Tougaloo, Miss.	Pres.
Preston R. Crowell,	'90, Sept. 4.	'23,	Stow.	P.
Edward D. Disbrow,	'92, Oct. 25.	'25, Oct. 7.	Andover.	W. C.
George H. Douglas,	'16,	'32, April 20.	Westford.	P.
Glenn W. Douglass,	'14, April 26.	'35, April 24.	Acton.	P.
George H. Dunlap,	'77, Aug. 23.	'16, Oct. 18.	Roxbury.	W. C.
Ernest W. Eldridge,	'93, April 23.	'30, Oct. 15.	Ashby.	P.
Washington H. Forbes,	'81, July 1.	'17, Oct. 24.	Wilton, N. H.	W. C.
Donald Fraser,	'93, Mar. 18.	'34, April 18.	Lunenburg.	P.
Nathan H. Gist,	'10, April 19.	'19, Oct. 15.	Leominster.	P.
Sherman Goodwin,	'98, June 28.	'26, April 7.	Townsend.	P.
Edwin R. Gordon,	'10, Oct. 7.	'29, April 17.	Groton.	P.
Andrew Groop,	'91, July 2.	'02, Sept. 22.	Fitchburg.	P.
Charles F. Hersey,	'93, Jan. 25.	'27, April 20.	Harvard.	W. C.
Gordon L. King,	'31, May 20.	'34, April 18.	Duxbury.	P.
Harold E. LeMay,	'18, June 12.	'32, Oct. 19.	Ayer.	P.
Guy L. Margeson,	'19, April 23.	'29, April 17.	Fitchburg.	Chap.
Emily P. Mayer,	'30, June 16.	'33, Dec. 6.	Smithfield, Ohio.	W. C.
Philip F. Mayer,	'30, June 16.	'33, Dec. 6.	Smithfield, Ohio.	P.
A. R. Paull,	'92, Sept. 30.	'12, April 17.	South Dartmouth.	Supt.
Edward M. Reighard,	'30, May 14.	'30, Oct. 8.	Littleton.	Chap.
Max B. Schaff,	'12, Dec. 2.	'17, April 18.	Fitchburg.	P.
Andrew J. Small,	'95, Jan. 2.	'30, April 23.	Pepperell.	W. C.
John F. Snyder,	'05, Jan. 23.	'17, Jan. 17.	East Orange, N. J.	W. C.
Alfred W. Stone,	'17, June 22.	'11, Oct. 24.	Watertown.	W. C.
William Taylor,	'08,	'32, April 20.	East Providence, R. I.	W. C.
George L. Thurlow,	'11,	'29, Oct. 16.	Concord.	P.
Robert L. Underwood,	'27, Nov. 30.	'27, Nov. 30.	Fitchburg.	P. C.
Matthew A. Vance,	'25,	'31, April 15.	Maynard.	P.
C. Stanley Vaughan,	'93,	'22, April 26.	Fitchburg.	Ret.
Lionel A. Whiston,	'17, Oct. 5.	'17, Oct. 24.	Fitchburg.	P.
Benjamin A. Willmott,	'96, July 1.	'32, April 20.	Leominster.	P.

Rev. Myron W. Adams, West Townsend, *scribe.*

13. OLD COLONY UNITED ASSOCIATION OF CHURCHES.

Haig, Adadourian,	'97, Nov. 3.	'28, May 1.	Buenos Aires, Argentina.	Miss.
Frederick W. Alden,	'28, April 30.	'30, May 16.	Taunton.	Rec. P.
Le Roy G. Allen,	'34,	'36, May	Taunton.	P.
James C. Alvord,	'88, May 28.	'18, Nov. 6.	Lafayette, La.	Prof.
Uel Anderson,	'14, April 29.	'30, Nov. 5.	North Dartmouth.	P.
Henry Arnold,	'02, June.	'30, Nov. 5.	Fall River.	P.
Richard L. Bailey,	'22, April 6.	'28, Oct. 18.	Templeton.	P.
Henry G. Bassler,	'00, Oct. 30.	'35, May 7.	East Taunton.	P.
Belinda M. Briggs,	'18, Dec. 13.	'28, Oct. 31.	South Attleboro.	P.

13. OLD COLONY UNITED ASSOCIATION OF CHURCHES—Continued.

Belinda M. Briggs,	'18, Dec. 13.	'28, Oct. 31.	South Attleboro.	P.
Frank L. Briggs,	'12, July 2.	'28, Oct. 31.	South Attleboro.	P.
Norman I. Bromley,	'24,	'35, Oct. 29.	South Dartmouth.	P.
Harry R. Butman,	'32, Nov. 2.	'32, Nov. 2.	Edgartown.	P.
Claude A. Butterfield,	'04, June 10.	'21, May 3.	Lexington.	W. C.
James L. Carter, Jr.,	'29, April 7.	'32, Oct. 18.	Swansea.	P.
H. Russell Clem,	'04,	'30, Nov. 5.	West Mansfield.	P.
Harry L. Coole,	'27, Nov. 29.	'31, May 5.	Rochester.	P.
Simeon E. Cozad,	'19, Sept. 23.	'29, May 17.	Lowell.	P. C.
Eber E. Craig,	'08, Oct. 13.	'15, Nov. 3.	Attleboro Falls.	P.
Arthur G. Cummings,	'05, Nov. 21.	'07, May 8.	Middleboro.	P. C.
F. Lincoln Davis,	'93, Nov. 13.	'11, June 3.	Nyack, N. Y.	W. C.
Josiah P. Dickerman,	'91, June 1.	'11, June 3.	Foxboro.	W. C.
John L. Findlay,	'12, July 16.	'31, May 5.	Taunton.	P. C.
Isaac Fleming,	'06,	'28, Oct. 18.	Sheffield, Ill.	P.
George A. Furness,	'98, May 5.	'23, May 1.	West Tisbury.	W. C.
Frank H. Gardner,	'94, June.	'30, Nov. 5.	Pottersville.	P.
John P. Garfield,	'02, Oct. 30.	'21, Oct. 18.	Middleboro.	P. C.
Herbert M. Hainer,	'10,	'30, Nov. 5.	Hartford, Conn.	W. C.
A. Robert Harrison,	'30, Oct. 10.	'34, Dec. 12.	Taunton.	Rec. P.
Orman T. Headley,	'06,	'30, Nov. 5.	Wolfeboro, N. H.	P.
Clarence E. Hellens,	'15, June 20.	'23, Oct. 31.	Fall River.	P. C.
C. Leonard Holton,	'17, July 17.	'23, June 6.	Raynham.	P. C.
Albert V. House,	'94, June 20.	'31, Oct. 20.	Somerset.	P.
Allen Keedy,	'32, June 29.	'32, Oct. 18.	New Bedford.	P.
Frederick T. Kenyon,	'95, Nov. 26.	'14, May 27.	Southbridge.	P.
Thomas W. Kidd,	'24, Nov. 11.	'30, Nov. 5.	Fall River.	P.
Alonzo T. Lamb,	'99,	'16, May 2.	West Wareham.	W. C.
John E. Le Bosquet,	'01, Dec. 1.	'20, Oct. 27.	Needham.	W. C.
Harold G. Leland,	'35, Jan. 23.	'35, Jan. 23.	Fall River.	P.
John H. Maddaford,	'27, May 12.	'29, Oct. 15.	Fairhaven.	P. C.
Paul T. Martin,	'35,	'35, Oct. 23.	Wareham.	P.
William B. Mathews,	'17, June.	'31, May 5.	New Bedford.	P.
Frank B. McAllister,	'99, Oct. 3.	'21, Oct. 26.	Lexington.	Sup.
Lawrence F. McDonald,	'09, Nov. 19.	'18, Nov. 19.	Middleboro.	W. C.
J. Lee Mitchell,	'87, Nov. 11.	'01, Nov. 13.	Attleboro.	P.
Lester G. Myers,	'30, June 18.	'30, Nov. 5.	Mansfield.	P.
Paul B. Myers,	'32,	'35, May 7.	Mattapoisett.	P.
John T. Nichols,	'91,	'35, Oct. 29.	Assonet.	W. C.
Stephen G. Palmer,	'97,	'30, Nov. 5.	Sharon.	W. C.
John P. W. Peacock,	'29, Nov. 17.	'29, Nov. 17.	Mattapoisett.	W. C.
C. Donald Plomer,	'20, April.	'32, April 26.	New Bedford.	P. C.
Evarts W. Pond,	'95, May 5.	'28, Oct. 16.	Nantucket.	P. C.
W. Adelbert Redfield,	'27,	'32, Oct. 18.	Pleasant Hill, Tenn.	Tea.
William R. Reid,	'29,	'30, Nov. 5.	Fall River.	P.
William J. Reynolds,	'81, Sept. 18.	'30, Nov. 5.	Norwich, Conn.	W. C.
Gerard E. Richter,	'97, Oct. 10.	'29, May 17.	Fall River.	W. C.
Harold H. Rogers,	'27, Nov. 16.	'28, June 6.	North Middleboro.	P.
Stanley M. Sargent,	'31, June 3.	'35, Mar. 1.	Rehoboth.	P. C.
Donald H. Savage,	'33, Feb. 14.	'33, Feb. 14.	Norton.	P.
Daniel H. Smith,	'29, Oct.	'30, Nov. 5.	New Bedford.	P.
Andrew W. Solandt,	'19, Dec. 9.	'33, May 2.	Fort Fairfield, Me.	P.
Lawrence D. Somers,	'11, Aug. 18.		Marion.	P.
Lex King Souter,	'29,	'34, Oct. 16.	Fall River.	P.

LICENTIATE. — Walter A. Telfer, Berkley.

Rev. Frederick W. Alden, Taunton, registrar.

14. PILGRIM ASSOCIATION OF CHURCHES.

Melbourne O. Baltzer,	'10, May 11.	'21, Oct. 12.	Montello.	P.
Herbert W. Boyd,	'86, Nov. 9.	'29, May 7.	Bridgewater.	W. C.
Forrest R. Brown,	29, April 14.	'34, Sept. 25.	South Braintree.	P.
Myron R. Bunnell,	'32, Mar. 4.	'32, Mar. 4.	Bridgewater.	P. C.
Theodore E. Busfield,	'83, Sept. 12.	'21, May 3.	Melrose Highlands.	W. C.
Harold S. Capron,	'03, May 29.	'26, May 4.	Whitman.	P. C.
Norman B. Cawley,	'19, June 18.	'29, May 7.	Sharon.	P. C.
Charles Clark,	'94, Dec. 12.	'13, May 6.	Springfield.	W. C.
Charles E. Clark,	'98,	'34, May 8.	Plympton.	P.
M. Walker Coe,	'31, Jan. 27.	'31, Jan. 27.	North Carver.	P.

14. PILGRIM ASSOCIATION OF CHURCHES—Continued.

Francis L. Cooper,	'12, June 6.	'32,	Campello.	P. C.
Alvin P. Cummins,	'21, Jan. 28.	'21, Oct. 12.	<i>Burmah.</i>	F. M.
George W. Dale,	'12, May 12.	'29, Sept. 24.	Brockton.	P.
S. Lawrence Dansuel,	'21,	'27, Oct. 19.	Roxbury.	W. C.
Carlton L. Feener,	'04, Mar. 17.	'22, May 3.	Whitinsville.	P.
Stephen C. Fooks,	'14, Nov. 19.	'19, Oct. 7.	<i>Steamboat Spr., Colo.</i>	P.
James B. Ford,	'26, April 25.	'32, May 3.	Holbrook.	P.
Edwin H. Gibson,	'10, Sept. 18.	'24, May 6.	Brockton.	P. C.
William L. Halladay,	'24, Nov. 17.	'29, May 7.	<i>Big Rapids, Mich.</i>	P.
David C. Hershey,	'13, Oct. 14.	'22, Oct. 12.	<i>Manheim, Pa.</i>	P. C.
Horace F. Holton,	'05, June 20.	'19, May 6.	Brockton.	P. C.
J. Calvert Hudson,	'28, June 20.	'33, Sept. 26.	Kingston.	P.
George H. Huntington,	'07, May 31.	'19, Sept. 30.	<i>Istanbul, Turkey.</i>	Prof.
Thomas G. Hutton,	'29, April 23.	'30, May 6.		P.
J. Caleb Justice,	'08, April 3.	'20, May 4.	East Braintree.	P. C.
C. Stanley Knott,	'20,	'33, May 2.	Abington.	P.
Carl Knudsen,	'25, Sept. 20.	'27, May 3.	Plymouth.	P. C.
Burton A. Lucas,	'97, Sept. 15.	'34, May 8.	Bridgewater.	P.
Stanley Marple,	'23, Sept. 11.	'24, Oct. 28.	Weymouth Heights.	P.
Henry B. Mason,	'92, June 28.	'27, May 3.	Beechwood.	W. C.
Joseph L. McCorison,	'26,		Braintree.	P.
Giuseppe Merlino,	'01, Nov. 25.	'10, May 3.	Newton.	P.
Richard K. Morton,	'30, Nov. 21.	'32, May 3.	Rockland.	P.
Stanley F. Murray,	'33,		North Arlington.	P.
Joseph R. Newton,	'22, June 22.	'34, Sept. 24.	East Weymouth.	P.
Frank I. Noyes,	'21,	'30, May 6.	Manomet.	P.
Frank H. Palmer,	'80, Sept. 28.	'86, April 20.	Braintree.	Ed.
William M. Parker,	'32, April.	'32,	<i>Cordova, Md.</i>	P.
George Leo Patterson,	'01, Nov. 19.	'26, May 4.	<i>Denver, Colo.</i>	P.
Laurence Perry,	'94, May 10.		Cambridge.	W. C.
Francis A. Poole,	'93,	'22, May 3.	South Weymouth.	P. Em.
Winfield S. Randall,	'95, July 23.	'29, May 7.	<i>W. Harpswell, Me.</i>	W. C.
Charles A. Reeves,	'32, April 5.	'32, April 5.	<i>Geraldine, Mont.</i>	P.
William G. Sewell,	'25,	'32, May 3.	North Weymouth.	P. C.
Fred V. Stanley,	'05, April 23.	'16, May 2.	Cohasset.	P. C.
Frederick H. von der Sump,	'14, Oct. 21.	'31, May 5.	Randolph.	P.
Ernest A. Thomas,	'02,	'13, May 13.	Marshfield Hills.	W. C.
Jay A. Wabeke,	'32, April 3.	'33, May 2.	Marshfield Hills.	P.
Edward J. Yaeger,	'06, Dec. 5.	'07, Dec. 17.	Saugus.	P.
George Zartman,	'16,	'28, May 8.	<i>Piermont, N. H.</i>	P.
Louis Zibelli,	'18, May 24.	'18, Oct. 29.	<i>New York City.</i>	P.

LICENTIATES.—Warren Chandler, Brockton; Frederick J. Duplissey, Stoughton; Tilden Harrison, Brockton; Clarence Kilde, New York City; Geneva Rogers, Halifax; John D. Staffeld, Hingham.

Rev. Carl Knudsen, Plymouth, *scribe*.

15. SUFFOLK NORTH ASSOCIATION OF CHURCHES AND MINISTERS.

Stanley H. Addison,	'11, April.	'29, April 10.	Cambridge.	P. C.
George S. K. Anderson,	'91, May 15.	'19, April 9.	Somerville.	P.
Laurence L. Barber,	'13, Dec. 2.	'31, April 8.	Arlington.	P. C.
R. Ernest Bayes,	'08, July 12.	'35, April 10.	Cambridge.	W. C.
Floyd H. Black,	'17, May 22.	'26, April 14.	<i>Sofia, Bulgaria.</i>	Pres.
James MacD. Blue,	'96, July 14.	'35, April 10.	East Boston.	P.
Alexander P. Bourne	'95, Dec. 4.	'05, Jan. 31.	Marion.	W. C.
Raymond Calkins,	'96, Oct. 19.	'13, April 9.	Cambridge.	P. C.
D. Turner Conlan,	'12, Nov. 1.	'27, Oct. 12.	Everett.	W. C.
Douglas H. Corley,	'13, April 27.	'15, April 14.	<i>Louisville, Ky.</i>	Prof.
Felix G. Davis,			Marblehead.	P.
Thomas W. Davison,	'99, Dec. 29.	'28, April 11.	Charlestown.	P.
Richard G. Douglas	'33, April 5.	'32, April 13.	Malden.	P. C.
Frank E. Duddy,	'16, May 10.	'29, Oct. 9.	Cambridge.	P. C.
Daniel Evans,	'91, May 26.	'00, Jan. 30.	Belmont.	Prof.
Merritt A. Farren,	'98, Oct. 28.	'16, Oct. 11.	Boston.	Sec.
David Fraser,	'95, Dec. 4.	'16, April 12.	West Somerville.	P. C.
Owen H. Gates,	'91, Sept. 1.	'12, Oct. 16.	Cambridge.	Prof.
Herbert W. Gleason,	'87, Mar. 7.	'05, Nov. 28.	Brighton.	W. C.

15. SUFFOLK NORTH ASSOCIATION OF CHURCHES AND MINISTERS—Continued.

Klein K. Haddaway,	'17, April 15.	'25, April 14.	Somerville.	P. C.
E. Ambrose Jenkins,	'08, June 11.	'24, April 9.	Revere.	P.
Walter B. Jerge,	'25, May 22.	'31, Oct. 14.	Somerville.	P. C.
Stephen C. Lang,	'10, April 21.	'20, April 14.	Somerville.	P. C.
Oscar Lindegren,	'93, Dec. 7.	'20, Oct. 13.	Everett.	W. C.
Hugh MacCallum,	'97, Nov. 16.	'20, Oct. 13.	Everett.	P. C.
William M. Macnair,	'01, Oct. 4.	'09, Mar. 30.	Cambridge.	P. C.
Edward C. Moore,	'84, May 13.	'03, May 26.	Cambridge.	Prof.
William H. Nicolas,	'31, Oct. 8.	'31, Oct. 14.	Beachmont.	P. C.
Leslie H. Perdriau,	'09, Nov. 9.	'30, Jan. 23.	Chelsea.	P. C.
John H. Quint,	'98, May 18.	'14, Oct. 14.	Chelsea.	P. C.
John J. Romolo,	'14, May 14.	'28, Oct. 10.	East Boston.	P.
Edville A. Roys,	'07, June 16.	'27, Oct. 12.	<i>E. Kingston, N. H.</i>	W. C.
Clifford O. Simpson,	'33, May 21.	'34, April 11.	Arlington Heights.	P. C.
Elwood G. Tewksbury,	'90, June 25.	'18, Oct. 30.	<i>Shanghai, China.</i>	Sec.
Charles F. Thwing,	'79, Sept. 24.	'79, Dec. 16.	<i>Cleveland, O.</i>	Pres. Univ.
Henry J. Wharton,	'14, Sept. 19.	'29, April 10.	<i>Plainfield, Conn.</i>	P.
Richard Wright,	'90, Nov. 4.	'08, May 26.	<i>Winter Park, Fla.</i>	W. C.
Arsham G. Yeramian,	'33, Oct. 25.	'34, April 11.	Watertown.	P.

LAY PREACHERS.—Licensed: Vernon F. Bevan, Beverly; Leslie W. Chapman, Newton; Clarke M. Cochrane, Martin L. Goslin, Pinehurst; Phineas Hubbard, Cambridge; Herbert W. Magoun, Belmont; Stanley T. Plumer, Somerville; Francis P. Randall, Medford; Gardiner E. Thorpe, Boston.

Rev. Stephen C. Lang, 22 Franklin St., Somerville, *scribe*.

16. SUFFOLK SOUTH ASSOCIATION, Organized January 27, 1829.

Edwin E. Aiken, Sr.,	'85, May 20.	'27, Nov. 16	<i>Peiping, China.</i>	W. C.
Edwin E. Aiken, Jr.,	'21, May 26.	'22, Jan. 18.	Lynn.	P.
William B. Ayers,	'10, Mar. 29.	'10, Sept. 21.	Wollaston.	P. C.
Alfred J. Barnard,	'14, April 22.	'27, Nov. 16.	Roslindale.	P. C.
Alfred V. Bliss,	'98, May 24.	'29, Mar. 20.	Wollaston.	Sec.
Charles S. Bodwell,	'03, Nov. 3.	'28, Jan. 18.	Sharon.	Sec.
Edwin H. Byington,	'87, May 26.	'10, Sept. 21.	Needham.	Prof.
Edgar H. S. Chandler,	'28, Sept. 7.	'33, May 5.	Jamaica Plain.	Rec. P.
Vaughan Dabney,	'09,	'21, Mar. 16.	Newton Centre.	Dean.
George H. Driver,	'07, Nov. 26.	'30, Jan. 15.	Provincetown.	W. C.
Clarence W. Dunham,	'01, July 10.	'15, Jan. 20.	Dorchester.	P. C.
Carlton Easton,	'17, June 12.	'29, Sep. 18.	Quincy.	P.
Ralph B. Edwards,	'28, July 18.	'35, Jan. 16.	North Quincy.	P.
William F. English,	'11, Oct. 11.	'33, Mar. 15.	Norwood.	Rec. P.
Nels F. S. Ferré,	'34, May 27.	'34, May 27.	Milton.	P. C.
J. Irving Fletcher,	'29, May 13.	'31, Mar. 18.	Dorchester.	P.
A. Avery Gates,	'11,	'27, Jan. 19.	<i>Hartford, Conn.</i>	P.
George E. Gilchrist,	'27, Sept. 13.	'36, Jan.	Quincy.	P.
Samuel A. Harlow,	'82, Oct. 15.	'21, Jan. 26.	<i>Littleton, N. H.</i>	P.
Stuart C. Haskins,	'29, June 28.	'33, May 5.	Wollaston.	P. C.
George R. Hewitt,	'86, June 4.	'24, Sept. 17.	Roxbury.	W. C.
Frank T. Jensen,	'32,		Milton.	Ch. Asst.
Francis M. Jones,	'22, Aug. 20.	'27, Nov. 16.	Boston.	P.
Charles C. Keith,	'19, Oct. 15.	'26, Sept. 15.	West Roxbury.	Rec. P.
H. Arthur Kernen,	'04, May 4.	'29, Jan. 16.	West Roxbury.	P. C.
Norman King,	'06,	'30, May 14.	Dorchester.	P.
Warren P. Landers,	'91, Dec. 2.	'13, Dec. 3.	North Reading.	P.
Samuel L. Laviscount,	'17, Nov. 11.	'29, May 8.	Roxbury.	P. C.
W. Elsworth Lawson,	'97, Aug. 18.	'33, May 10.	Foxboro.	W. C.
William A. Lee,	'06, July.	'30, May 14.	<i>Salem, N. H.</i>	P.
Hugh C. Leggat,	'25, Oct. 8.	'26, Nov. 17.	Quincy.	W. C.
Eric I. Lindh,	'93, Sept. 7.	'24, May 14.	Brookfield.	P.
John P. Lindsay,	'33,		Milton.	P.
Ingvold J. Loe,	'10, April 3.	'25, Mar. 18.	<i>New York City, N. Y.</i>	P.
Ferdinand J. Lounghway,	'29, July 17.	'31, Jan. 28.	Jamaica Plain.	P. C.
MacAnespie, Thomas,	'33, June 9.	'33, June 9.	Dedham.	Rec. P.
Rosmond M. MacDonald,	'12, May 12.	'26, May 12.	North Cambridge.	Chap.
Edward D. Mallory,	'80, June 20.	'24, Jan. 16.	<i>St. Petersburg, Fla.</i>	W. C.
Harold E. Martin,	'27, Sept. 12.	'33, May 10.	Foxboro.	P.
Alexander L. McKenzie,	'02, Sept. 16.	'26, Jan. 20.	Boston.	Supt.
Jason G. Miller,	'99, Sept. 12.	'33, May 10.	<i>Riverside, R. I.</i>	P.
Howard A. Morton,	'02, May.	'21, Sept. 21.	Rockland.	P.

16. SUFFOLK SOUTH ASSOCIATION—Continued.

Howard A. Morton,	'02, May.	'21, Sept. 21.	Rockland.	P.
Henry R. Nelson,	'10,	'27, May 11.	Minneapolis, Minn.	P. C.
George W. Owen,	'03, July 1.	'12, Jan. 10.	Hyde Park.	P. C.
J. Roy Packard,	'18,	'31, Nov. 18.	East Walpole.	P.
Frederick E. Pamp,	'11,		Rosindale.	P.
Albert F. Pierce,	'71, Sept. 3.	'19, Sept. 17.	Dorchester.	P. Em.
Howard E. Pomeroy.	'23, June 21.	'26, Nov. 17.	Jamaica Plain.	P. C.
David C. Reid,	'84, July 29.	'25, Sept. 16.	Quincy.	W. C.
Winfred Rhoades,	'99, May 17.	'00, Sept. 19.	Shirley Center.	W. C.
Andrew Richards,	'21, Mar. 16.	'32, Mar. 30.	Dorchester.	P. C.
J. Frank Robinson,	'35, Mar. 21.		Dedham.	P.
Horace G. Robson,	'23,	'35, Jan. 16.	East Milton.	P.
L. Clarence Schroeder,	'21,	'31, Nov. 18.	Walpole.	Rec. P.
Oliver D. Sewall,	'92, Sept. 27.	'19, Nov. 19.	Dedham.	Treas.
Frank C. Seymour,	'22,		Quincy.	P.
Erwin L. Shaver,	'17, Sept. 9.	'23, Mar. 21.	Waltham.	Sec.
Issiah W. Sneath,	'84, Feb. 27.	'13, Jan. 15.	Newton Highlands.	P. Em.
William H. Thurston,	'01, Sept. 20.	'33, May 10.	Foxboro.	W. C.
G Edwin Woodman,	'98, Sept. 15.	'26, Sept. 15.	Milton.	W. C.

LICENTIATES. — Wayne S. Ricker, Cambridge; Herbert A. Stevens, West Roxbury.
Rev. Howard E. Pomeroy, Jamaica Plain, scribe.

17. SUFFOLK WEST ASSOCIATION OF CHURCHES AND MINISTERS.

Manley F. Allbright,	'07, Oct. 5.	'17, Feb. 19.	Allston.	P. C.
Kenneth Anthony,	'35, Nov. 9.		Belmont.	P. C.
S. Whitman Anthony,	'05, July 5.	'20, Nov. 10.	Brighton.	P. C.
Francis C. Argento,	'07, Oct. 13.	'17, Feb. 14.	Newton.	P.
Everett E. Bachelder,	'12, Oct. 15.	'31, April 14.	Newton.	P.
Aram T. Bagdikian,	'21, May 24.	'26, Nov. 10.	Stoneham.	P.
John W. Barnett,	'06, June 14.	'24, Feb. 13.	Montpelier, Vt.	P.
James L. Barton,	'85, June 29.	'97, Feb. 8.	Brookline.	A. B. C. F. M.
Enoch F. Bell,	'02, May 23.	'08, April 22.	Newton Centre.	A. B. C. F. M.
William C. Bell,	'07,	'30, May 13.	Boston.	F. M.
Fred D. Bennett,	'34, Oct. 30.	'34, Oct. 30.	Boston.	P. C.
Richard H. Bennett,	'11, April 12.	'34,	Belmont.	P.
Adolf A. Berle,	'87, Sept. 22.	'08, Dec. 9.	New York City.	Tea.
Charles A. Bidwell,	'93, June 30.	'05, April 12.	Belmont.	P.
Daniel Bliss,	'26, Oct. 26.	'30, May 13.	Greenwich, Conn.	P. C.
Dwight J. Bradley,	'15, Jan. 22.	'32, April 12.	Newton Centre.	P. C.
Edward C. Camp,	'94, Oct. 10.	'07, Feb. 13.	Watertown.	P. C.
Herbert E. B. Case,	'04, June 24.	'29, April 9.	Auburndale.	A. B. C. F. M.
A. Burns Chalmers,	'29, Nov. 22.	'31, April 14.	Willimantic, Conn.	P.
Alden H. Clark,	'04, May 25.	'30, Oct. 14.	Wellesley.	A. B. C. F. M.
Robert W. Coe,	'12,	'32, April 12.	Brookline.	P. C.
Walter H. Commons,	'08, June 5.	'29, April 16.	Newton Highlands.	W. C.
Arcturus Z. Conrad,	'85, June 2.	'06, April 4.	Boston.	P. C.
Charles H. Cutler,	'86, Nov. 19.	'14, Dec. 2.	Waban.	P. Em.
Charles H. Dickinson,	'85, Dec. 17.	'26, May 12.	Boston.	W. C.
Morton D. Dunning,	'99, Oct. 20.	'28, April 17.	Newton Lower Falls.	W. C.
D. Brewer Eddy,	'04, Dec. 20.	'10, Sept. 28.	Newtonville.	A. B. C. F. M.
Arthur M. Ellis,	'08, May 29.	'25, May 13.	Brighton.	W. C.
Oliver P. Emerson,	'71, Sept. 13.	'17, June 4.	Brookline.	W. C.
Theodore Englund,	'02, Oct. 8.	'16, Nov. 8.	Waltham.	W. C.
Ray A. Eusden,	'20, Oct. 18.	'27, Feb. 9.	Newton.	P. C.
Wynn C. Fairfield,	'10, May 3.	'31, Oct. 13.	Newton.	A. B. C. F. M.
Carl M. Gates,	'03, April 6.	'14, Dec. 2.	Wellesley Hills.	P. C.
Herbert W. Gates,	'04, June 3.	'20, Nov. 10.	Newton Centre.	Sec'y.
William E. Gilroy,	'00, Sept. 25.	'23, Nov. 14.	Newton Centre.	Editor.
Fred F. Goodsell,	'05, May 19.	'30, May 13.	Boston.	A. B. C. F. M.
Samuel H. Halajian,	'18, June.	'28, April 17.	Arlington.	P.
Bhaskar P. Hivale,	'20, June 15.	'20, Nov. 10.	Bombay, India.	Prof.
Charles W. Huntington,	'81, Sept. 6.	'18, Feb. 13.	Waltham.	W. C.
Charles D. Kepner, Jr.,	'22, April 28.	'26, Nov. 10.	Stafford Spr., Conn.	P. C.
Harry W. Kimball,	'95, July 2.	'12, Dec. 11.	Needham.	P. C.
Carl H. Kopf,	'28, Nov. 15.		Boston.	P. C.
Ashley Day Leavitt,	'03, May 28.	'22, Feb. 8.	Brookline.	P. C.

17. SUFFOLK WEST ASSOCIATION OF CHURCHES AND MINISTERS — *Continued.*

Albert E. LeRoy,	'01,	'30, Oct. 14.	Auburndale.	Supt.
A. William Loos,	'33, Sept. 26.	'33,	Waltham.	P. C.
Nils W. Lund,	'16, July 30.	'22, Feb. 8.	Chicago, Ill.	Prof.
Frederick W. MacCallum,	'90, Aug. 6.	'25, Feb. 18.	Istanbul, Turkey.	Ed.
Joseph C. MacDonald,	'20, May 14.	'26, May 12.	Waban.	P. C.
William A. Marzolf,	'07, Sept. 13.	'18, May 8.	Dorchester.	P.
Katherine McElroy,		'31, Oct. 13.	Wellesley.	Tea.
Boynton Merrill,	'18, Jan. 2.	'24, Feb. 13.	West Newton.	P. C.
Charles C. Merrill,	'97, Oct. 12.		Boston.	Sec.
John E. Merrill,	'09, Oct. 10.	'24, Nov. 12.	Aleppo, Syria.	Pres.
Randolph S. Merrill,	'16, May 12.	'32, April 12.	Newtonville.	P. C.
Andrew H. Mulnix,	'98, Feb. 3.	'19, Feb. 12.	Brighton.	P. C.
Abraham J. Muste,	'09, June 25.	'15, May 5.	Katonah, N. Y.	W. C.
Alfred C. Neal,			Brighton.	
Edward M. Noyes,	'83, Sept. 26.	'95, Feb. 25.	Newton Centre.	P. Em.
Frederick H. Page,	'93, Nov. 23.	'07, April 3.	Waltham.	P. Em.
J. Edgar Park,	'03, May 27.	'08, Feb. 12.	Norton.	Pres.
John S. Penman,	'87, June 21.	'19, Feb. 12.	Cambridge.	W. C.
Frederick T. Persons,	'03, May 5.	'25, Nov. 25.	Melrose Highlands.	Libn.
Edward C. Porter,	'84, June 24.	'90, Feb. 10.	Arlington.	P.
Edwin S. Pressey,	'88, June 13.	'15, Nov. 10.	Washington, D. C.	W. C.
Isaac O. Rankin,	'80, July 21.	'96, June 8.	Brookline.	W. C.
Frederick B. Richards,	'91, Dec. 30.	'25, Nov. 25.	Brookline.	P.
Ben Roberts,	'16, Oct. 11.	'29, April 16.	Newton Highlands.	P. C.
Ralph H. Rogers,	'22, May 26.	'28, Oct. 9.	Auburndale.	Rec. P.
George M. Rowland,	'86, June 30.	'32, April 12.	Auburndale.	W. C.
Alfred Schmalz,	'28, Nov. 1.	'29, April 9.	New York City.	Sec.
James C. Simpson,	'17,	'30, May 13.	Cambridge.	P.
Willard L. Sperry,	'09, Feb. 17.	'15, Feb. 10.	Cambridge.	Dean
Russell H. Stafford,	'14, May 29.	'28, April 17.	Brookline.	P. C.
Grace E. Stanley,	'09, Sept. 14.	'21, Nov. 9.	Farmington, Me.	W. C.
Christie G. Tokas,	'02, May 23.	'19, Feb. 12.	Rosindale.	P.
Salem D. Towne,	'85, June 30.	'08, April 22.	Boston.	W. C.
John Van Schaick, Jr.			Boston.	Editor
Ambrose W. Vernon,	'96, Nov. 5.	'09, Feb. 10.	Hanover, N. H.	Prof.
Charles E. White,	'00, Nov. 6.	'17, Feb. 19.	Brookline.	W. C.
Elbridge C. Whiting,	'91, Sept. 30.	'00, June 11.	Boston.	P.
K. Paul Yphantis,	'26, June 25.	'27, Feb. 9.	Greece.	Miss.

RETIRED LIST.—Edward F. Barrow, '03, '16; E. Ebenezer Bayliss, '69, '07.

LICENTIATES. — Otto K. Jonas, Newton Centre; Arthur W. Kelly, Auburndale.

Rev. A. William Loos, Waltham, *scribe*.

18. WOBURN ASSOCIATION OF MINISTERS, Organized September, 1833.

S. Winchester Adriance,	'77, May 22.	'06, Sept. 25.	Winchester.	W. C.
Charles Anderson,	'74, Sept. 2.	'74, Sept. 15.	Glendale, Calif.	W. C.
Alexander J. Cameron,	'98, Oct. 13.	'23, Nov. 6.	Newark, N. J.	P.
Howard J. Chidley,	'09, Nov. 12.	'17, Mar. 27.	Winchester.	P. C.
Christopher W. Collier,	'94, Jan. 3.	'19, Jan. 14.	Claremont, Calif.	W. C.
J. Harold Dale,	'03, Oct. 7.	'29, Nov. 19.	Billerica.	P. C.
Charles H. Davis,	'01, Sept. 18.	'29, Nov. 19.	Wakefield.	W. C.
Charles A. S. Dwight,	'84, April 24.	'06, Sept. 25.	Keuka Park, N. Y.	Prof.
Edward G. Ernst,	'31, Nov. 5.	'33, Feb. 21.	Medford.	P.
E. Chandler Garfield,	'19, Nov. 3.	'32,	Medford Hillside.	P.
Robert M. Grey,	'15, June 18.	'26, June 9.	Woburn.	P. C.
Joseph N. Haskell,	'00, June 22.	'28, April 10.	Melrose.	W. C.
George W. Hylton,	'13, Sept. 21.	'29, Nov. 19.	Medford.	P. C.
J. Herbert Jones,	'15, April 13.	'22, Oct. 10.	London, Eng.	W. C.
Henry J. Kilbourn,	'96, Nov. 12.	'21, Sept. 20.		W. C.
John H. Leamon,	'24, Oct. 29.	'29, April 15.	Melrose Highlands.	P.
A. Ragnar Lindblade,	'10, Sept. 18.	'32,	Malden.	P.
John L. Lobingier,	'07, June 5.	'32,	Boston.	Sec.
George A. Merrill,	'97, Oct. 26.	'35, Feb. 19.	Woburn.	P.
Roy L. Minich,	'18,	'28, April 10.	Malden.	P. C.
John R. Nelson,	'22, July 26.	'28, Oct. 30.	Melrose.	P.
D. Augustine Newton,	'82, Sept. 21.	'85, Dec. 16.	Westboro.	P. Em.

18. WOBURN ASSOCIATION OF MINISTERS — *Continued.*

Leonard M. Outerbridge,	'25,	'34, Nov. 20.	Auburndale.	A.B.C.F.M.
John O. Paisley,	'92, Oct. 25.	'07, June 25.	Norwich, Vt.	P.
Payson E. Pierce,	'02, Sept. 29.	'24, Jan. 1.	Reading.	P.
Robert W. Putsch,	'29, June 10.	'34, Nov. 20.	Lexington.	P. C.
Austin Rice,	'97, Sept. 14.	'08, Feb. 25.	Wakefield.	P. C.
Russell B. Richardson,	'31, April 6.	'33, May 3.	Pittsfield.	P.
Ernest W. Riggs,	'10, April 29.	'23, May 8.	Saloniki, Greece.	Tea.
Ralph H. Rowse,	'14, Dec. 15.	'29, April 15.	Boston.	Sec.
Gregory A. Sheradan,	'06, Dec. 17.	'29, Nov. 19.	Winchester.	W. C.
Arthur A. Simmons,	'12, Sept. 17.	'15, Feb. 2.	Wilmington.	P. C.
Thomas Sims,	'75, June 9.	'97, Nov. 9.	Forestdale.	P. Em.
Henry F. Smith,	'05, May 16.	'14, Feb. 17.	West Medford.	P. C.
Henry S. Snyder,	'85, Oct. 28.	'12, Feb. 20.	Boston.	W. C.
Harry T. Stock,	'16,	'24, May 6.	Boston.	C. E. S.
Frank W. Thompson,	'22, Jan. 10.	'22, Jan. 10.	Bedford.	P.
Olin B. Tracy,	'23, Oct. 9.	'33,	Melrose.	Rec. P.
Stephen Vaitseas,	'03, June 9.	'07, June 25.	Melrose Highlands.	W. C.
John E. Whitley,	'00, July 18.	'28, April 10.	Winchester.	P.

LICENTIATES. — Ruth R. Miller, West Somerville; Ernest A. Sterling, Woburn; Walter A. Telfer, Berkley.

Rev. George A. Merrill, Woburn, *scribe and treasurer.*

19. WORCESTER CENTRAL ASSOCIATION OF CHURCHES.

George I. Adams,	'96, Dec. 28.	'21, May 24.	Boylston.	W. C.
Thomas E. Babb,	'69, Jan. 19.	'91, April 3.	Holden.	P. Em.
Hollis M. Bartlett,	'12, June 19.	'28, May 8.	Worcester.	P.
Kapriel Bedrosian,	'19, April 27.	'19, April 27.	Worcester.	P.
George D. Bivin,	'10, June 28.	'10, June 28.	Cleveland, O.	W. C.
Ray E. Butterfield,	'09, Oct. 15.	'19, Oct. 14.	Malden.	P.
James T. Carter,	'15, Dec. 7.	'26, Oct. 14.	Petersham.	P.
Bernard L. Chase,	'11, Nov. 9.	'16, Mar. 14.	Enfield, N. H.	P.
Edward L. Chute,	'80, July 25.	'17, May 8.	Mountain Lakes, N. J.	W. C.
Arthur Coulthard,	'35, Sept. 15,		Paxton.	P.
Archibald Cullens,	'98, June	'30, Nov. 5.	Oxford.	P.
Ralph E. Danforth,	'01, May 9.	'31, May 14.	West Boylston.	P.
Fred. F. G. Donaldson,	'21, Sept. 8.	'29, Oct. 8.	Princeton.	P.
Alfred S. Durston,	'83, Oct. 14.	'20, Oct. 19.	Lutherville, Fla.	W. C.
Charles O. Eames,	'97, Dec. 14.	'23, April 5.	Ashburnham.	W. C.
Charles F. Echterbecker,	'07, Nov. 20.	'31, May 14.	Worcester.	Tea.
Otto E. Edwards,	'11, Nov. 24.	'23, May 8.	Worcester.	W. C.
Myron W. Fowell,	'25, May 14.	'33, May 9.	Worcester.	P.
Thomas Foxall,	'21, June 7.	'27, May 14.	Worcester.	P.
Robert M. French,	'98, Nov. 1.	'28, May 8.	Rutland.	P.
Eric W. Grimshaw,	'21, Aug. 21.	'30, Nov. 5.	Worcester.	D. R. E.
Andrew A. Harju,	'08, Nov. 5.	'09, April 13.	Ashtabula, O.	P.
P. Virgil Harris,	'16,	'32, May 10.	Holden.	P.
William Hokkanen,	'21, Aug. 28.	'29, Oct. 8.	Quincy.	P.
Louis G. Hudson,	'18, July 1.	'23, Nov. 9.	Berlin.	P.
Shepherd Knapp,	'97, Nov. 11.	'09, April 13.	Worcester.	P. C.
Alexander Kukko,	'15, June 20.	'17, Oct. 2.		W. C.
Frederick B. Lyman,	'00, Oct. 9.	'12, Feb. 6.	Naples, Me.	W. C.
Robert MacDonald,	'85, June 15.	'15, Dec. 8.	Miami Beach, Fla.	W. C.
Paul G. Macy,	'14, June 23.	'32, Oct. 11.	Worcester.	P. C.
Garabed M. Manavian,	'98, May 31.	'05, Jan. 31.	Fowler, Calif.	P.
Frederic W. Manning,	'91, Dec. 31.	'29, May 14.	Boylston.	P.
George Marquardt,	'12, July 7.	'28, Oct. 9.	Clinton.	P.
Robert W. McLaughlin,	'95, Oct. 1.	'22, Jan. 12.	Newagen, Me.	W. C.
Clifton H. Mix,	'02, May 28.	'06, Feb. 6.	Worcester.	P.
Frederick B. Noyes,	'90, Oct. 28.	'23, May 8.	No. Hampton, N. H.	W. C.
Harrison L. Packard,	'06, June 22.	'23, Oct. 9.	Antrim, N. H.	P. C.
Olaf P. Peterson,	'84, May 14.	'19, Oct. 14.	Worcester.	W. C.

19. WORCESTER CENTRAL ASSOCIATION OF CHURCHES—*Continued.*

Carl D. Skillin,	'15, July 2.	'29, Oct. 8.	Worcester.	Asso. P.
Eugene B. Smith,	'09, June 10.	'33, May 9.	Boston.	W. C.
Earl R. Steeves,	'22, Sept. 22.	'29, Nov. 1.	Leicester.	Rec. P.
Harold L. Stratton,	'18, Jan. 10.	'28, Oct. 20.	Worcester.	P. C.
Frederick D. Thayer,	'01, Oct. 2.	'18, May 14.	Shrewsbury.	P.
Joseph O. Todd,			Worcester.	P.
Paul B. Van Horn,	'24, Oct. 3.	'32, July 5.	Worcester.	P. C.
Raymond E. Walker,	'31, May 29.	'32, April 26.	Auburn.	P.
Albert H. Wheelock,	'88, July 3.	'23, April 20.	Auburn.	W. C.
William A. White,	'04, Sept. 6.	'28, Nov. 14.	East Northfield.	W. C.

LICENTIATES.—Mrs. Ray Evan Butterfield, Malden; Richard B. Carlton.

Rev. Kapriel Bedrosian, Worcester, *scribe.*

20. WORCESTER NORTH ASSOCIATION OF CHURCHES.

Q. K. Barrett,	'29,	'35, Oct. 10.	New Salem.	P.
Horace V. Blackford,	'25, Sept. 16.	'35,	Ashburnham.	P.
Baldwin W. Callahan,	'22, Mar. 14.	'30, May 13.	Gardner.	P.
Howard W. Collins,	'08, Oct. 13.	'29, Oct. 8.	Petersham.	P.
Eino Friberg,	'31,	'33, Oct. 10.	Westminster.	W. C.
William Fryling,	'91, May 17.	'26, Dec. 4.	Phillipston.	P.
Robert J. Hodgen,	'32, April 21.	'32, April 21.	Hubbardston.	P. C.
Luther M. Keneston,	'89, Jan. 10.	'09, Jan. 26.	W. Andover, N. H.	W. C.
Vardon S. Latsch,	'30, Aug. 30.	'31, Feb. 9.	Kitchener, Ont.	P.
Adoniram J. Leach,	'89, April 7.	'30, May 13.	South Ashburnham.	W. C.
William J. McNeill,	'05, April 30.	'27, Jan. 31.	Clinton.	W. C.
Edwin B. Nylan,	'33, April 21.	'33, May 3.	Royalston.	P.
Joseph D. Prigmore,	'03, Aug.	'33, May.	Baldwinville.	P.
Joseph Wilson Reeves,	'30,	'35, Oct. 10.	Winchendon.	P.
Scott C. Siegle,	'17, Oct.	'29, Sept. 25.	Westminster.	P.
J. Seldon Strong,	'94,	'35, Oct. 10.	Winchendon.	P.
Gardner D. Underhill,	'29, June 16.	'34, Oct. 10.	South Ashburnham.	P.
Arthur F. Virta,	'06, Sept. 27.	'16, Sept. 25.	Gardner.	P.

Rev. Baldwin W. Callahan, Gardner, *scribe.*

21. WORCESTER SOUTH ASSOCIATION OF CHURCHES.

George E. Allen,	'10, Nov. 1.	'26, Oct. 14.	Whitinsville.	W. C.
Lyndon S. Beardslee,	'17, Sept. 4.	'24, April 24.	Westboro.	P. C.
Arthur B. Clarke,	'20, April 5.	'28, April 26.	Northbridge.	P.
Roger P. Cleveland,	'29, April 24.	'34, Oct. 23.	Grafton.	P.
Vernon H. Deming,	'98, July 26.	'10, Sept. 13.	Hopedale.	P.
Herman P. Fisher,	'85, Feb. 4.	'17, Oct. 25.	Westboro.	W. C.
Elliott O. Foster,	'12, May 20.	'26, Mar. 8.	Millbury.	P.
James M. Hess,	'12,	'23, April 26.	Madura, India.	F. M.
Randolph H. Hill,	'31,	'35, April 25.	Sutton.	P.
Frank A. Lombard,	'00, Aug. 9.	'00, Sept. 11.	Wellesley.	W. C.
Herbert E. Lombard,	'96, June 23.	'19, April 24.	Worcester.	P. Em.
John H. Moseley,	'09, June 3.	'31, Oct. 22.	Saundersville.	P.
Andrew J. Ogren,	'30, Sept. 30.	'30,	Runford, R. I.	W. C.
William G. Poor,	'85, May 22.	'19, Nov. 7.	Upton.	P.
Nathaniel M. Pratt,	'96, Dec. 15.	'28, April 26.	East Northfield.	W. C.
William R. Usher,	'30, June 26.	'30, June 26.	East Douglas.	P.
Robert C. Westenber,	'96,	'26, April 22.	Uxbridge.	P.
Chester A. Wheeler,	'22, April.	'26, Oct. 14.	Webster.	P.

Rev. Herbert E. Lombard, Worcester, *scribe.*

MINISTERIAL RECORD FOR 1935-1936

ORDINATIONS, INSTALLATIONS AND RECOGNITIONS

In this list "o." denotes ordination without installation; "i." installation; "o. i." ordained and installed; "r." recognition as pastor; but owing to the indefinite reports, "o." may sometimes be an error for o. i."

- Leslie J. Adkins, *i.*, Second ch., Beverly, Nov. 19, 1935.
Byron K. Anthony, *o. i.*, Plymouth ch., Belmont, Nov. 8, 1935.
Leslie W. Chapman, *o. i.*, Riverside ch., Haverhill, June 20, 1935.
John Cummings, *i.*, First ch., Marlboro, Nov. 6, 1935.
Herbert H. Deck, *r.*, Park ch., Springfield, Feb. 18, 1936.
John A. Douglas, *o.*, South ch., Centerville, June 20, 1935.
Ralph B. Edwards, *r.*, Memorial ch., Atlantic, Oct. 24, 1935.
Harry W. Foot, *i.*, Dalton, Nov. 7, 1935.
Malcolm W. Garland, *o.*, Nahant, Dec. 17, 1935.
Henry D. Gray, *o. i.*, South Hadley, Dec. 9, 1935.
Robert Y. Johnson, *o.*, Elm St. ch., Southbridge, Jan. 20, 1936.
Otto Karl Jonas, *o. i.* (as associate minister), Hope ch., Springfield, June 4, 1936.
Paul T. Martin, *o. i.*, First ch., Wareham, Oct. 23, 1935.
Joseph L. McCorison, *i.*, First ch., Braintree, Sept. 24, 1935.
Ned B. McKenney, *o.*, Easthampton, Nov. 27, 1935.
Howard E. Paige, *o.*, Central ch., Chelmsford, Oct. 1, 1935.
Marion R. Phelps, *o.*, Union ch., Ballardvale, July 2, 1935.
Raymond G. Putnam, *o.*, Maple St. ch., Danvers, Nov. 13, 1935.
Otto Rafos, *o.*, Norwegian Zion Evangelical Free ch., Concord, June 24, 1936.
Clyde H. Roddy, *i.*, Great Barrington, Feb. 28, 1936.
Paul R. Walker, *o.*, Charlton, July 12, 1935.

DISMISSIONS

- Fred D. Bennett, Union ch., Boston, Nov. 20, 1935.
Daniel Bliss, Old South ch., Boston, Dec. 30, 1935.
John Cummings, First ch., Tewksbury, April 30, 1935 (a).
Herbert H. Deck, North ch., Springfield, Feb. 18, 1936 (b).
Klein K. Haddaway, Broadway, Winter Hill ch., Somerville, May 27, 1936.
C. Leonard Holton, First ch., Raynham Center, April 29, 1935.
Theodore B. Lathrop, Grace ch., Framingham, June 25, 1936.
John P. Lindsay, First ch., Squantum, Oct. 31, 1935.
Roderick MacLeod, Lawrence St. ch., Lawrence, April 21, 1936.
Albert A. Madsen, Trinity ch., Gloucester, June 9, 1936.
Marvin Maris, Riverside ch., Lawrence (c), April 30, 1935 (c).
Andrew H. Mulnix, Faneuil ch., Brighton, Dec. 14, 1935.

- Leonard S. Nightwine, First ch., Falmouth, May 26, 1936.
 Harrison L. Packard, Adams Sq. ch., Worcester, Oct. 8, 1935.
 Evarts W. Pond, Nantucket, Oct. 29, 1935 (d).
 Francis A. Poole, Old South Union ch., South Weymouth, June 9, 1936.
 Charles A. Reeves, First ch., Hanover, May 14, 1935.
 William W. Rock, North Adams, June 25, 1936.
 Alfred Schmalz, Plymouth ch., Belmont, June 20, 1935.
 Paul B. Van Horn, First ch., Old South, Worcester, Feb. 6, 1936.
- a. Council met at Evangelical ch., Tyngsboro.
 - b. Council met at Park ch., Springfield.
 - c. Council met at Evangelical ch., Tyngsboro.
 - d. Council met at First ch., Fall River.

DEATHS

MEMBERS OF THE CONFERENCE

- George I. Adams, *w. c.*, Boylston, October 3, 1935.
 George A. Furness, *w. c.*, Florida, 1936.
 Clarence A. Gooding, *p.*, Amherst, January 7, 1936.
 Marshall N. Goad, *p. c.*, Leicester, October 25, 1935.
 Frederick B. Lyman, *w. c.*, Naples, Maine.
 Robert W. McLaughlin.
 Harlan P. Metcalf, *p.*, Warwick, May 11, 1936.
 Charles L. Morgan.
 Jesse G. Nichols, *p. c.*, South Hadley, July 1, 1935.
 Ira W. Pierce, *f. m.* and *p.*, Summerlea, Quebec, Can., Feb. 20, 1935.
 Thomas C. Richards, *p. cm.*, West Somerville, February 24, 1936.
 Rosa O. Roemer (Mrs. George A.), *w. c.*, Amesbury, July 28, 1936.
 Charles L. Skinner, *w. c.*, Beverly, August 30, 1935.
 Carlyle Summerbell, *w. c.*, Boston, May 21, 1935.
 Joseph B. Thrall, *w. c.*, Asheville, North Carolina, September 27, 1935.
 Frederick J. Ward, *p. cm.*, Southampton, May 12, 1936.
 Carey H. Watson, *p. cm.*, Alstead, New Hampshire, May 23, 1935.
 Charles B. Williams, *w. c.*, Webster, June 11, 1935.
 Charles H. Williams, *w. c.*, Jamaica Plain, 1936.
 Frederick A. Wilson, *p. cm.*, Andover, 1936.

FORMER PASTORS

(Calendar Year of 1935)

- William B. Allis, *w. c.*, Wrentham, N. Y., Oct. 24, 1935.
 August L. Anderson, *w. c.*, Worcester, Sept. 17, 1935.
 Truman D. Childs, *w. c.*, Chagrin Falls, O., Oct. 12, 1935.
 William W. Evans, *w. c.*, Hubbardston, Aug. 18, 1935.
 Frank H. Foster, *w. c.*, Oberlin, O., Oct. 20, 1935.
 William H. Hainer, *p.*, Irvington, N. J., Sept. 9, 1935.
 Joseph B. Long, *w. c.*, Riverside, Calif., Sept. 16, 1935.
 Silas H. McKen, Saco, Me., Apr. 10, 1935.
 Caleb L. Rotch, *w. c.*, Brockton, Feb. 26, 1935.
 Frank C. F. Scherff, *w. c.*, Los Angeles, Calif., Nov. 16, 1935.
 Charles H. Shank, *w. c.*, Seattle, Wash., Apr. 22, 1935.
 William F. Slocum, *pres. cm.*, Newton Centre, May 1, 1934.
 Charles E. Stenman, *w. c.*, Clifton Springs, N. Y., Nov. 4, 1935.
 S. Gordon Tucker, *p.*, Newcastle, Me., Sept. 17, 1935.
 Thomas E. Williams, *w. c.*, Sherman, Miss., May 24, 1935.

ALPHABETICAL LIST OF MINISTERS

This list gives the names of pastors, or acting pastors, and of all Congregational ministers who are members of the Associations that guard ministerial standing.

Ministers who are not reported as having ministerial standing in this state, and who have not been installed by council, are designated by a star (*). This does NOT mean that the man has no ministerial standing.

The *first* column of figures gives the page on which names may be found of all in *pastoral service*. A blank in the first column signifies that the person is not reported as being in pastoral service in this state.

The *second* column of figures gives the page on which ministerial standing is recorded.

The post-office addresses as given below often differ from the places named in the tables, and are supposed to be correct in this list.

An alphabetical list of licentiates follows this list.

SPECIAL NOTICE.—IF your name is not correctly printed in the preceding tables, IF one Christian name is not given in full, IF your ordination is not correct or is not in its proper place, IF your post-office is wrong, or IF before you receive the next Year-Book your post-office is changed, or IF your name is omitted from this list, the needed change or correction should be reported at once to the Rev. Alfred V. Bliss, Secretary of the Massachusetts Congregational Conference and Missionary Society.

- | | |
|--|--|
| <p>Abercrombie, Ralph H., Monterey
Ackerman, Arthur W., 8 College Hill Rd.,
West Somerville
Adadourian, Haig, care of M. R. Chalukian,
Gazcon 1431, <i>Buenos Aires, Argentina</i>
Adams, David E., South Hadley
Adams, George I., Boylston
Adams, Myron W., West Townsend
Addison, Stanley H., 226 Erie St., Cambridge
Addison, W. Frederick, <i>Derry Village, N. H.</i>
Adkins, Leslie J., 578 Cabot St., Beverly
Adriance, S. Winchester, 9 Mt. Pleasant St.,
Winchester
Aiken, Jr., Edwin E., Y. M. C. A., Lynn.
Aiken, Sr., Edwin E., <i>Peiping, China</i>
*Ainslee, James, Chicopee
Alden, Frederick W., 193 Winthrop St.,
Taunton
Allbright, Manley F., 31 Quint Ave., Allston
Allen, George E., Whitinsville
Allen, LeRoy G., 18 Rockland St., Taunton
*Allenby, Hubert, Webster
Alvord, James C., <i>Lafayette, La.</i>
Anderson, Charles, <i>Glendale, Calif.</i>
Anderson, George S. K., 270 Highland Ave.,
Somerville
Anderson, Uel, 6 Eddy St., North Dartmouth
Anderson, Wallace W., 108 Maplewood Ter.,
Springfield
Anderson, William S., 64 Munson St., Green-
field
Anthony, Kenneth, 149 Oakley Rd., Belmont
Anthony, S. Whitman, 410 Washington St.,
Brighton
Argento, Francis C., 80 Highland Ave.,
Newton</p> | <p>Arnold, Henry, 108 Bogle St., Fall River
Atwood, Alfred Ray, Harwich
Ayers, William B., 35 Elm Ave., Wollaston
Axtell, Archie G., White Oaks Rd., Williams-
town

Babb, J. Franklin, <i>New Hampton, N. H.</i>
Babb, Thomas E., Holden
*Bach, Karl, Scituate Center
Bachelder, Everett E., 40 Bridge St., Newton
Bacheler, Theodore, 35 Bardwell St., So.
Hadley Falls
Bacon, Alvin C., 42 Florence St., Natick
Bagdikian, Aram T., 59 Elm St., Stoneham
Bailey, Henry L., 169 Crescent Rd., Long-
meadow
Bailey, Richard L., Templeton
Bakeman, Robert A., 50 Lynn St., Peabody
Baker, Ernest L., Amesbury
Baker, T. Nelson, 256 Robbins Ave., Pitts-
field
Baldwin, A. Graham, Andover
Ball, Albert H., So. Hadley
Ballantine, William G., 215 Forest Park Ave.,
Springfield
Baltzer, Melbourne O., 71 Martland Ave.,
Brocton
Barber, Arthur, 5 Berkeley St., Lawrence.
Barber, Laurence L., 11 Maple St., Arlington
Barnard, Alfred J., 55 Arborough Rd.
Roslindale
Barnard, Orlo E., Hatfield
Barnett, John W., 4 Loomis St., <i>Montpelier,</i>
<i>Vt.</i>
Barnett, John W., Needham
Barrett, Q. K., New Salem</p> |
|--|--|

- Barrett, S. Allen, 2217 Garland Ave., *Detroit, Mich.*
 Bartlett, Hollis M., 92 Coburn St., Worcester
 Bartlett, Robert M., Longmeadow
 Bartley, William T., *Canaan, N. Y.*
 Barton, James L., Longwood Towers, Brookline
 Barton, William P., Sunderland
 *Bassett, Elton K., North Woburn
 Bassler, Henry G., 392 Middleboro Ave., East Taunton
 *Bastow, Frederick W., North Dighton
 Bayes, R. Ernest, 37 Lee St., Cambridge
 Beach, David N., 291 St. James Ave., Springfield
 *Beach, Joseph, 76 Sagamore Rd., Worcester
 Beardslee, Lyndon S., Westboro
 Beckwith, Kenneth D., 109 Hale St., Beverly
 Bedrosian, Kapriel, 80 Elm St., Worcester
 Bell, Enoch F., 14 Beacon St., Boston
 *Bell, Thomas J., Y. M. C. A., Brockton
 Bell, William C., 14 Beacon St., Boston
 Bennett, Fred D., Nantucket
 Bennett, Richard H., 52 Willow St., Belmont
 *Bergstrom, David H., 49 Forest St., Lowell
 Berle, Adolf A., *New York City, N. Y.*
 Bicknell, John, Yaddu Koddai, *Ceylon*
 Bidwell, Charles A., Waverley
 Billings, Osmond J., West Newbury
 *Bishop, Frederick J., East Longmeadow
 Bivin, George D., 11308 Hessler Rd., N. E., *Cleveland, Ohio*
 Black, Floyd H., *Sofia, Bulgaria*
 Blackford, Horace V., Ashburnham
 Blackmer, Edmund F., Belchertown
 Blaisdell, Allen C., *Berkeley, Calif.*
 Blakesley, Robert L., *Laconia, N. H.*
 Blakney, Raymond B., Williamstown
 Blanchard, Edward B., Barre
 Bliss, Alfred V., 14 Beacon St., Boston
 Bliss, Charles B., West Brookfield
 Bliss, Daniel, *Greenwich, Conn.*
 Blomfield, Stanley F., Monson
 Blue, James McD., 26 St. Andrew Rd., East Boston
 Bodwell, Charles S., Sharon
 Boicourt, William, Shirley
 Bosworth, Linneus M., West Tisbury
 Bourne, Alexander P., Box 366, Marion
 Bowden, Henry M., State Line
 Boyd, Herbert W., Bridgewater
 Bozarth, Howard P., 9 Crosby St., Haverhill
 Bradford, Emery L., Boxford
 Bradford, Park A., *Winnetka, Ill.*
 Bradley, Dwight J., 70 Sumner St., Newton Center
 Bradley, Edward E., Stockbridge
 Bray, Henry E., Sherwin Ter., Framingham
 Breck, Charles A., Hampton, Va.
 Briggs, Belinda M., 601 Newport Ave., South Attleboro
 Briggs, Frank L., 601 Newport Ave., South Attleboro
 *Brokenshire, Gordon, Conway
 Bromley, Norman L., South Dartmouth
 Brotherston, Bruce W., 125 Powder House Blvd., West Somerville
 Bronsdon, Allen A., Baldwinville
 Brown, Albert R., Stockbridge
 Brown, Forrest R., South Braintree
 Brown, Frederic K., Lancaster
 Bryant, Charles M., 35 Benton Ter., Pittsfield
 Buck, George H., *Crown Point, N. Y.*
 Buckingham, Merritt S., Sherborn
 Bunker, Wilfrid H., 36 Russell Ter., Pittsfield
 Bunnell, Myron R., 81 Union St., Bridgewater
 Burckes, James H., Worthington
 Burdon, Henry F., Ludlow
 Burgess, W. Sydney, *Bridgethampton, N. Y.*
 Burnham, David E., North Andover
 Burnham, Edmund A., Essex
 Burr, Hanford, 54 Alden St., Springfield
 Burrill, Arthur S., Dennis
 Burtner, D. Emery, 447 Broadway, Lynn
 Burtz, Allan E., Yarmouth
 Busfield, Theodore E., 14 Warwick Rd., Melrose Highlands
 Bushee, George A., 3 Hammond St., Cambridge
 Butman, Harry R., Edgartown
 Butterfield, Claude A., Lexington
 Butterfield, Ray E., 7 Church St., Malden
 Byington, Edwin H., 10 Brookline Ave., Needham
 Calkins, Raymond, 19 Berkeley St., Cambridge
 Callahan, Baldwin W., 197 Woodland Ave., Gardner
 Cameron, Alexander J., *Newark, N. J.*
 Camp, Edward C., 25 Garfield St., Watertown
 Campbell, Robert W. W., *Verdun, Que.*
 Capron, Harold S., Whitman
 *Carlson, Arthur C., 289 Main St., Waltham
 *Carlson, David A. E., 85 Stanton St., Worcester
 Carne, W. Stanley, East Northfield
 Carr, Clarence, Southfield
 Cart, Dwight L., Marblehead
 Carter, George K., Leyden Rd., Greenfield
 Carter, James L., Jr., Swansea
 Carter, James T., Petersham
 Carvell, Clinton W., North Andover
 Cary, George E., 6 Church St., Bradford
 Case, Herbert E. B., 14 Beacon St., Boston
 Cawley, Norman B., Sharon
 Chalmers, A. Burns, *Willimantic, Conn.*
 Chalmers, Andrew B., Northampton
 Chalmers, James, 146 State St., Framingham
 Chandler, Edgar H. S., 5 Alveston St., Jamaica Plain
 *Chapin, Myrtle B., Huntington
 Chapman, Leslie W., Haverhill
 Chase, Bernard L., *Enfield, N. H.*
 Chase, C. Thurston, *Hartford, Conn.*
 *Chase, Loring B., East Bridgewater
 Chidley, Howard J., Fenway, Winchester
 Childs, Irving H., Huntington
 Childs, James H., Huntington
 Christianson, Charles G., 65 Thomas Rd., Swampscott
 Church, Alfred C., 24 Sumner St., Andover
 Chute, Edward L., 50 Bellvale Rd., *Mountain Lakes, N. J.*
 Clapp, Ellery C., 347 Riverside Drive, Northampton
 Clark, Alden H., 56 Leighton Rd., Wellesley
 Clark, Charles, 20 Springfield St., Springfield
 Clark, Charles E., Plymouth
 Clark, James S., Northboro
 Clarke, Arthur B., Northbridge
 Clarke, William P., 311 Locust St., Florence
 Clem, H. Russell, West Mansfield

- *Clements, Rex S., 67 Newbury St., Boston
 Cleveland, Roger P., Grafton
 Coe, M. Walker, 2 Plymouth St., North
 Carver
 Coe, Robert W., 1835 Beacon St., Brookline
 Coffin, George H., Jr., *Quechee, Vt.*
 Collier, Christopher W., *Claremont, Calif.*
 Collins, Howard W., Petersham
 Commons, Walter H., 16 Kingston Rd.,
 Newton Highlands
 *Condit, Edward M., Lee
 Conlan, D. Turner, 135A Broadway, Everett
 Conrad, Arcturus Z., Park St. Church,
 Boston
 Conrad, William O., Athol
 Coole, Harry L., R. F. D., Rochester
 Cooper, Francis L., 26 South St., Campello
 Copping, Bernard, 108 N. Kenwood Ave.,
Baltimore, Md.
 Corley, Douglas H., 1224 Cherokee Rd.,
Louisville, Ky.
 Cossam, Clarence M., Lanesboro
 Cottle, Gardner D., Wayland
 Coulthard, Arthur, Paxton
 Covell, Arthur J., 159 Park Ave., Arlington
 Heights
 Cowles, Edward U., 33 Day Ave., Westfield
 Cozad, Simeon E., 136 Chestnut St., Lowell
 Craig, T. Currier, Wethersfield, Conn.
 Craig, Eber E., Attleboro Falls
 Crane, William M., Richmond
 Credeford, George H., R. D. No. 5, Bradford
 Cronmiller, Bruce W., 39 Lamb St., South
 Hadley Falls
 Crook, Frank, Groveland
 Crooks, Charles M., Barre
 Crosby, John F., *Arcade, N. Y.*
 Cross, Allen E., *Manchester, N. H.*
 Cross, Judson L., Tougaloo College, *Tougaloo,*
Miss.
 Crowell, Preston R., Stow
 Cullens, Archibald, Oxford
 Cummings, Arthur G., Middleboro
 Cummings, George H., Warren
 Cummings, John, Marlboro
 Cummins, Alvin P., *Burma*
 Curtis, John S., Enfield
 Cutler, Charles H., 659 Chestnut St., Waban
 Cutler, E. Pomeroy, Richmond
 Cutler, Frederick M., 103 Butterfield Ter.,
 Amherst
 Dabney, Vaughan, 128 Institution Ave.,
 Newton Center
 Dale, George W., 24 Barry St., Brockton
 Dale, J. Harold, Billerica
 Danforth, Ralph E., West Boylston
 Darr, John W., *Claremont, Calif.*
 Dausuel, S. Lawrence, 36 Cunard St.,
 Roxbury
 Davis, Charles H., Wakefield
 Davis, Felix G., 45 Washington St., Marble-
 head
 Davis, Frederick Lincoln, Fern Ave., *Nyack-*
on-Hudson, N. Y.
 Davison, Thomas W., 27 Monument Square,
 Charlestown
 Dean, Leon A., Amesbury
 DeBerry, William N., 643 Union St., Spring-
 field
 Deck, Herbert H., 114 Harvard St., Spring-
 field
 Deming, Vernon H., Hopedale
 *De Poyan, Jacob, 68 Egerton Rd., Arlington
 Desmond, Oviatt E., 26 School St., Rockport
 Dickerman, Josiah P., 12 Baker St., Foxboro
 Dickinson, Charles H., Boston
 *Dierlamm, C. R., Feeding Hills
 Disbrow, Edward D., Porter Rd., Andover
 Dixon, Herbert, Leverett
 Dixon, Sarah A., *Kingston, R. I.*
 Dixon, Theodore T., North Amherst
 Donaldson, Fred F. G., Princeton
 Douglas, George H., Westford
 Douglas, John A., Centerville
 Douglas, Richard G., 34 Main St., Malden
 Douglass, Glenn W., Acton
 Drake, Francis A., North Hadley
 Driscoll, Edward A., Lenox
 Driver, George H., 476 Commercial St.,
 Provincetown
 Drysdale, Euphemia, Windsor
 Duddy, Frank E., 112 Upland Rd., Cam-
 bridge
 Duglay, Hugh, Waquoit
 Dunham, Clarence W., 46 Bellevue St.,
 Dorchester
 Dunlap, George H., 2055 Columbus Ave.,
 Boston 19
 Dunning, Morton D., 31 Glen Rd., Newton
 Lower Falls
 Durstan, Alfred S., *Lutherville, Fla.*
 Dutton, John G., Agawam
 Dwight, Charles A. S., *Keuka Park, N. Y.*
 Eames, Charles O., Ashburnham
 Easton, Carlton, 81 Edison Park, Quincy
 Eaton, Walter S., 277 State St., Augusta, Me.
 Echterbecker, Charles F., 7 Crown St.,
 Worcester
 Eddy, D. Brewer, 14 Beacon St., Boston
 *Eddy, Elmer N., Hamilton
 Edwards, Otto E., 15 Rosemont Rd.,
 Worcester
 Edwards, Ralph B., 65 Newbury Ave.,
 Atlantic
 Eldridge, Ernest W., Ashby
 Ellis, Arthur M., 1945 Commonwealth Ave.,
 Brighton
 Ellsworth, Frederick K., Three Rivers
 Emerson, Oliver P., 20 Hawthorne Rd.,
 Brookline
 English, William F., 49 Walpole St., Norwood
 England, Theodore, 63 Lawrence St.,
 Waltham
 *Erickson, F. A., 65 Wachusett St., Worcester
 Ernst, Edward G., 411A Main St., Medford
 Eusden, Ray A., 666 Center St., Newton
 Evans, Daniel, 42 Hillside Ter., Belmont
 Evans, Lester E., 14 Columbus Ave., Haver-
 hill
 Fairfield, Wynn C., 14 Beacon St., Boston
 Farnsworth, Lynn V., Harwich Port
 Farren, Merritt A., 14 Beacon St., Boston
 Fay, Amasa C., *Rindge, N. H.*
 Feener, Carlton L., Whitinsville
 Ferre, Nels F. S., 229 Eliot St., Milton
 Findlay, John L., 1 Webster St., Taunton
 Fisher, Charles H., 17 Jackson St., Clifton-
 dale
 Fisher, Herman P., Westboro
 Fisher, Stanley R., Hanover
 *Fitzsimmons, John P., South Easton
 Fleckles, Elliott V., Mount Hermon
 Fleming, Isaac, *Sheffield, Ill.*

- Fletcher, J. Irving, 37 Port Norfolk St.,
Dorchester
Fletcher, Orville T., 102 Princeton St.,
Springfield
Fogg, Charles G., 7 Sumner St., Gloucester
Fooks, Stephen C., *Steamboat Spr., Colo.*
Foot, Harry W., Dalton
Forbes, Washington H., *Wilton, N. H.*
Ford, James B., Holbrook
Foster, Elliott O., Millbury
Fowell, Myron W., 2 Hackfield Rd., Worcester
Foxall, Thomas, 3 Homestead Ave., Worcester
*Francis, Eben F., South Amherst
Fraser, David, 28 Powder House Blvd., West
Somerville
Fraser, Donald, Lunenburg
Frazee, Fenton E., R. D. No. 1, *Stamford,*
N. Y.
French, Howard D., 21 Florence St., Natick
French, Robert M., Rutland
Friberg, Eino, Westminster
Frost, George B., 50 Chestnut St., Andover
Fryling, William, Phillipston
Furness, George A., West Tisbury
- Ganley, William, North Wilbraham
Gardner, Frank H., Pottersville
Garfield, E. Chandler, 69 Quincy St., Medford
Garfield, John P., 9 Webster St., Middleboro
Garland, Malcolm W., 39 Winter St., Nahant
Garran, Charles E., North Truro
Gaskill, John G., Canton
Gates, A. Avery, 692 Broadview Ter., *Hart-*
ford, Conn.
Gates, Carl M., 215 Washington St., Wellesley
Gates, Herbert W., 14 Beacon St., Boston
Gates, Owen H., 27 Everett St., Cambridge
Gay, Ulrich, 56 Marian Ave., Pittsfield
Gaylord, Joseph H., New Braintree
George, Francis D., Centerville
Gibbons, Ray, 69 Massasoit St., Northamp-
ton
Gibson, Edwin H., 70 Byron Ave., Brockton
Gilchrist, George E., 118 President's Lane,
Quincy
Gilkey, J. Gordon, 127 Mulberry St., Spring-
field
Gilroy, William E., 14 Beacon St., Boston
Gist, Nathan H., Leominster
Gleason, Herbert W., 1259 Commonwealth
Ave., Brighton
Goddard, Reuben J., 96 Westbourne St.,
Forest Hills
Goodsell, Fred F., 14 Beacon St., Boston
Goodwin, Sherman, Townsend
Gordon, Edwin R., Groton
Gorton, Dempster D., *Torrington, Conn.*
Gould, J. Harold, 377 Spring St., West
Bridgewater
Graham, J. William L., 285 High St., New-
buryport
Gratton, John, 130 Wendell Ave., Pittsfield
Gray, Henry David, South Hadley
*Green, William P., 1626 Columbia Rd.,
South Boston
Greeley, Leslie C., New Bedford
Greene, Maurice N., 44 Howard St., Haverhill
Grey, Robert M., 5 Francis St., Woburn
Grimes, Harry, 146 High St., Newburyport
Grishaw, Eric W., 20 Shaffner St.,
Worcester
Groop, Andrew, 183 High St., Fitchburg
*Gross, Daniel I., Athol
- Grosvenor, Edwin A., Amherst
Grubaugh, Leon E., Adams
Gustin, Byron F., North Amherst
- Haddaway, Klein K., Hotel Woodbridge,
West Somerville
*Hahn, Clement F., 9 Knox St., Worcester
Hainer, Herbert M., *Hartford, Conn.*
Halajian, Samuel H., 31 Everett St., Arling-
ton
Hale, Harris G., Marblehead
Hall Basil D., 110 Pine St., Florence
Hall, George A., 94 Harvard Ave., Brookline
Hall, John C., 802 E. Carolina Ave., *Haw-*
thorne, Calif.
Halladay, William L., *Big Rapids, Mich.*
Hamlin, William R., Amherst
Handanian, Karnek A., Ware
*Hannum, Harold, Shelburne Falls
Hannum, Henry O., *St. Petersburg, Fla.*
Harju, Andrew J., 822 Coyne St., *Ashtabula,*
Ohio
Harlow, S. Ralph, 307 Prospect Heights,
Northampton
Harlow, Samuel A., *Littleton, N. H.*
Harris, P. Virgil, Holden
Harrison, A. Robert, 184 South Walker St.,
Taunton
Harrison, Fosdick B., Canton
Harrison, Joseph V., *Monroe, Conn.*
Haskell, Joseph N., 91 Lincoln St., Melrose
Haskins, Stuart C., 20 Marion St., Wollaston
Hatch, George B., 2 Sylvandale Rd., *Jewett*
City, Conn.
Hawkes, George B., Dudley
Hawley, John A., 1 Hitchcock St., Amherst
*Hayward, Charles E., Ashfield
Hayward, Frederick D., Methuen
Heacock, Roland T., 210 King St., Springfield
Headley, Orman T., *Wolfeboro, N. H.*
Hellens, Clarence E., 1846 Robeson St.,
Fall River
Hemenway, Frank W., Shelburne Falls
Henley, Kenneth R., 19 Chase St., Danvers
Hersey, Charles F., Harvard
Hershey, David C., *Manheim, Pa.*
Hess, Burton L., 15 Lincoln Ave., Salisbury
Hess, James M., *Madura, India*
Hewitt, George R., 73 Crawford St., Roxbury
Hill, Randolph H., R. F. D., Sutton
Hinkelman, Roswell F., Framingham Center
Hitchcock, Henry S., Chicopee Falls
Hivale, Bhaskar P., Wilson College, *Bombay*
India
Hobensack, Paul, Warren
Hodgen, Robert J., Hubbardston
Hodges, Charles A., *Orangeburg, S. C.*
Hokkanen, William, 26 Kidder St., Quincy
Holmes, Clement E., Haydenville
Holt, Dean E., Orange
Holton, C. Leonard, Raynham
Holton, Charles S., Newburyport
Holton, Horace F., 173 Spring St., Brockton
Hope, Arthur H., Belchertown
House, Albert V., Somerset
Howard, Lawrence R., West Medway
Hudson, Dorr A., 64 Munson St., Greenfield
Hudson, J. Calvert, Kingston
Hudson, Louis G., Berlin
Huffer, Ralph S., Spencer
Hughes, Hugh P., Stoughton
Hulbert, Henry W., 95 Pleasant St., Fram-
ingham

- Hulbert, Homer B., 44 Fairfield St., Springfield
Huntington, Charles W., 306 Lexington St., Waltham
Huntington, George H., *Istanbul, Turkey*
Hussian, Arshag B., 35 Basswood St., Lawrence
Hutton, Thomas G.
Hylton, George W., 16 Ashland St., Medford
- Jackson, Carmalt B., 303 No. 7th St., Vineland, N. J.
Jenkins, E. Ambrose, 40 Cushman Ave., Revere
*Jenkins, Marshall A., 26 Wilmot St., Watertown
Jenkinson, Egbert W. A., 13 Central St., Methuen
Jennings, William L., *Gardiner, Me.*
Jensen, Frank T., 43 Tonawanda St., Dorchester
Jerge, Walter B., 131 Summer St., Somerville
Job, Philip A., South Williamstown
*Johnson, Gustaf E., North Easton
Johnson, Herman C., 21 Atlantic Ave., Beverly
Johnson, Robert G., Southbridge
Johnson, S. Lawrence, 1 Harbor St., Salem
*Jonas, Otto Karl, Springfield
Jones, Francis M., 34 Hyde Park Ave., Forest Hills
Jones, J. Herbert, *London, England*
Jones, William E., *Waterford, Ohio*
Joy, Charles R., 10 Kingston Rd., Newton Highlands
Julius, David J., Middlefield
Justice, J. Caleb, 15 Bellevue Rd., East Braintree
- Keedy, Allen, 974 Darling St., New Bedford
Keimel, Arthur, 16 Elm St., West Springfield
Keith, Charles C., 24 Maxfield St., West Roxbury
*Kelly, William J., Lupine Rd., West Natick
Keneston, Luther M., *West Andover, N. H.*
Kenyon, Frederick T., Southbridge
Kepner, Charles D., Jr., *Stafford Spr., Conn.*
Kernan, H. Arthur, 48 Bellevue St., West Roxbury
Kettell, Albert B., Shelburne Falls
Kidd, Thomas W., 144 Williston St., Fall River
Kilbourn, Henry J., Brookfield
Kimball, Harry W., 12 Washburn St., Needham
King, Gordon L., Duxbury
King, Norman, 8 Lindsay St., Dorchester
Knapp, Shepherd, 8 Institute Rd., Worcester
*Knight, John H., Middleton
Knight, William A., 9 Vernon St., Framingham Center
Knott, C. Stanley, 111 Walnut St., Abington
Knudson, Carl, Plymouth
Kopf, Carl H., 6 Massachusetts Ave., Boston
Koponen, George A., South Carver
Kraft, Walter R., Cotuit
Krout, Ralph L., Chesterfield
Kukko, Alexander, address unknown
- *Lair, J. Edward, *Colebrook, Conn.*
Lamb, Alonzo T., West Wareham
- Landers, Warren P., North Reading
Lang, Stephen C., 22 Franklin St., Somerville
Larson, James H., 83 Round Hill, Northampton
Lathrop, Theodore B., Framingham
Latsch, Vardon S., *Kitchener, Ont.*
Laviscount, Samuel L., 17 Hazelwood St., Roxbury
Lawson, W. Elsworth, Foxboro
Leach, Adoniram J., South Ashburnham
Leamon, John H., 55 Highland Ave., Melrose Highlands
Leavitt, Ashley Day, 35 Vernon St., Brookline
Le Bosquet, John E., 30 Mayflower Rd., Needham
Lee, Gerald Stanley, 88 High St., Northampton
Lee, William A., *Salem, N. H.*
Leggat, Hugh C., 92 Butler Rd., Quincy
Lehman, Allen S., Blandford
Leland, Harold G., 3520 N. Main St., Fall River
LeMay, Harold E., Ayer
*Leonard, Warren A., South Hanson
LePage, Samuel M., South Byfield
LeRoy, Albert E., 144 Hancock St., Auburn-dale
Leshner, Everett B., *Jacksonville, Fla.*
Lewis, John B., 134 Westminster St., Springfield
Lindblade, A. Ragnar, 21 Jacob St., Malden
Lindegren, Oscar, 47 Hosmer St., Everett
Lindh, Eric I., Brookfield
Lindholme, Frank A. L., Box No. 256, *Little Falls, Minn.*
Lindsay, John P., 1030 Canton Ave., Milton
Lobingier, John L., 14 Beacon St., Boston
Loe, Ingvald J., *New City, N. Y.*
*Loesch, Russell T., Danvers
*Loescher, Vernon, Hanover Center
Lohmann, Hermann, 87 Berkshire St., Indian Orchard
Lombard, Frank A., 1 Crown Ridge Rd., Wellesley
Lombard, George E., 182 Parker St., Lawrence
Lombard, Herbert E., 667 Main St., Worcester
Loos, A. William, 306 Lexington St., Waltham
Loud, Halah H., *Hudson, N. H.*
Loud, Oliver B., 19 Smith Ave., Methuen
Lounghway, Ferdinand J., 19 Myrtle St., Jamaica Plain
Lovell, Charles N., South Deerfield
Lovell, Moses R., 395 High St., Holyoke
Low, Warren F., Colrain
Lowd, Harry S., Merrimac
Lucas, Burton A., 128 Park Ave., Bridgewater
Luce, T. Claire, Dalton
Lund, Nils W., North Park College, *Chicago, Ill.*
Luther, Clair F., Amherst
Lyman, Frederick B., *Naples, Me.*
Lyman, Joseph B., Sandwich
- MacAnespie, Thomas, 35 Hillside Rd., Dedham
MacCallum, Frederick W., *Istanbul, Turkey*
MacCallum, Hugh, 14 Hancock Ave., Everett
MacDonald, Joseph C., 173 Moffat Rd., Waban
MacDonald, Robert, *Miami Beach, Fla.*

- MacDonald, Rosmond M., 12 Vincent St., North Cambridge
 MacLeod, Roderick, Hadley
 Macnair, William M., 177 Hancock St., Cambridge
 Macomber, Mary F., 160 Broadway, Taunton
 Macy, Paul G., 790 Main St., Worcester
 Maddaford, John H., Fairhaven
 Madsen, Albert A., 11 Washington Sq., Gloucester
 Mage, Alexandre, *Paris, France*
 Mallory, Edward D., 1021 7th Ave. So., *St. Petersburg, Fla.*
 Manavian Garabed M., *Fowler, Calif.*
 Manning, Frederic W., Boylston
 Manwell, John P., Williamsburg
 Margeson, Guy L., Fitchburg
 Maris, Marvin E., West Boxford
 Marple, Stanley, 8 East St., Weymouth Heights
 Marquardt, Albert A., 83 Pine St., Springfield
 Marquardt, George, 59 Beech St., Clinton
 Marsh, Arba J., 294 Ames St., Lawrence
 *Marsh, Burton E., Enfield
 Martin, Harold E., Foxboro
 Martin, Paul T., Wareham
 Marzolf, William A., 20 Dix St., Dorchester
 Mason, Henry B., Beechwood
 Mathews, Burlleigh V., Brimfield
 Mathews, William B., 130 Clinton St., New Bedford
 Mathias, Pearl E., South Egremont
 Matthews, Newman, Andover
 Mayer, Emily P., *Smithfield, Ohio*
 Mayer, Philip F., *Smithfield, Ohio*
 Maynard, Newell C., 132 Curtis St., West Somerville
 McAllister, Frank B., 17 Edgewood Rd., Lexington
 McCartney, Henry R., Georgetown
 McCorison, Joseph L., Braintree
 McDonald, Lawrence F., R. D. Middleboro
 McDuffee, Charles B., Cliftondale
 McElroy, Katherine, Wellesley College, Wellesley
 McElroy, Paul S., Manchester
 McKee, Sidney, Great Barrington
 McKenney, Ned B., Easthampton
 McKenzie, Alexander L., 14 Beacon St., Boston
 McLaughlin, Robert W., *Newagen, Me.*
 McMaster, Edward A., Williamstown
 McNeill, William J., 110 Prescott St., Clinton
 McVey, Charles H.
 Merchant, Mylon D., *Ft. Hoyle, Md.*
 Merlino, Giuseppe, 17 Belmont St., Newton
 Merriam, Charles W., Deerfield
 Merrill, Boynton, 3 Winthrop St., West Newton
 Merrill, Charles C., 14 Beacon St., Boston
 Merrill, George A., 98 Pine St., Woburn
 Merrill, John E., *Aleppo, Syria*
 Merrill, Randolph S., 40 Foster St., Newtonville
 Miller, Jason G., 7 Rounds Ave., *Riverside, R. I.*
 Miller, John H., 20 Buckingham St., Springfield
 Minich, Roy L., 131 Summer St., Malden
 Mitchell, J. Lee, 22 Peck St., Attleboro
 Mix, Clifton H., 1 Kensington Heights, Worcester
 Mock, Charles W., North Falmouth
 Moore, Edward C., 21 Kirkland St., Cambridge
 Moore, John, *New Haven, Conn.*
 Morgan, Garfield, 47 Basset St., Lynn
 Morrell, Herbert B., 79 Seventh St., Turners Falls
 Morson, Robert R., Palmer
 Morton, Howard A., Rockland
 Morton, Richard K., 23 Goddard Ave., Rockland
 Moseley, John H., Saundersville
 *Mossman, Guy, Holbrook
 Mulnix, Andrew H., 184 High St., *Portland, Me.*
 Murray, Stanley F., 90 Hamilton St., North Abington
 Muste, Abraham J., *Katonah, N. Y.*
 Myers, Lester G., 186 West St., Mansfield
 Myers, Paul B., Mattapoisett
 Neal, Alfred C., 20 Tip Top St., Brighton
 Nelson, Henry R., 2524 East 22nd St., *Minneapolis, Minn.*
 Nelson, John R., 26 Bellevue Ave., Melrose
 *Nelson, Oscar W., Orange
 *Newell, Henry C., Harwich
 Newton, D. Augustine, Westboro
 Newton, Joseph R., 1314 Commercial St., East Weymouth
 Nichols, Charles S., 26 Warner St., Springfield
 Nichols, John T., Assonet
 Nicolas, William H., 180 Bradstreet Ave., Beachmont
 Nightwine, Leonard S., Falmouth
 Noon, Philo G., Tyngsboro
 Norris, John W., R. F. D., Northampton
 Noss, Frederick B., 118 Main St., Andover
 Noyes, Edward M., 14 Crystal St., Newton Center
 Noyes, Frank I., Manomet
 Noyes, Frederick B., *North Hampton, N. H.*
 Noyes, Henry H., Shrewsbury
 Nutting, Wallace, 24 Vernon St., Framingham
 *Nygren, Ruben T., 525 Main St., Fitchburg
 Nylen, Edward B., Royalston
 Ogren, Andrew J., 8 David St., *Rumford, R. I.*
 Oldfield, Harry L., 26 Lathrop St., West Springfield
 Oliver, William B., Box 206, Vineyard Haven
 Orr, Howard W., Wilbraham
 Outerbridge, Leonard M., 14 Beacon St., Boston
 Owen, George W., 40 Oak St., Hyde Park
 Owen, J. Herbert, Worthington
 Oxnard, Henry E., Southboro
 Packard, Harrison L., *Antrim, N. H.*
 Packard, J. Roy, East Walpole
 Page, Frederick H., 25 Greenwood Lane, Waltham
 Paige, Howard E., Chelmsford
 Paisley, John O., 57 Nowell St., Melrose
 Palmer, Frank H., 45 West St., Braintree
 Palmer, Stephen G., Sharon
 Pamp, Frederick E., 999 South St., Roslindale
 Park, J. Edgar, Norton
 Parker, William M., *Cordova, Md.*
 Parry, J. Burford, 131 Grove St., Wellesley
 Patterson, George L., *Denver, Colo.*

- Paull, A. R., South Dartmouth
 Pavy, Roy G., 80 Broad St., Westfield
 Peacock, John P. W., Mattapoisett
 Pearson, Milo E., 59 Federal St., Salem
 *Pederson, L. J., 592 River St., Mattapan
 Penman, John S., 146 Brattle St., Cambridge
 Penner, Albert J., 27 Crescent St., Northampton
 Penney, Hugh, 17 Belmont St., Lowell
 Perdriau, Leslie H., 240 Revere Beach Parkway, Chelsea
 Perry, Clarence H., Otis
 Perry, Laurence, 46 Shepard St., Cambridge
 Persons, Frederick T., 14 Beacon St., Boston
 Peterson, Hammond I., Georgetown
 Peterson, Henry M., Dover
 Peterson, Olaf P., 16 Elbridge St., Worcester
 Phelps, Marion R., Ballard Vale
 Pierce, Albert F., 79 Waldeck St., Dorchester
 Pierce, Payson E., 159 Woburn St., Reading
 Pierpont, John, 33 Lincoln Ave., Amherst
 Pike, David, 476 Varnum Ave., Lowell
 Pinney, Ira E., *Randolph, Vt.*
 Plomer, C. Donald, 28 Mapleview Ter., New Bedford
 Pomeroy, Howard E., 47 Halifax St., Jamaica Plain
 Pond, Everts W., Nantucket
 Poole, Francis A., 48 Columbian St., South Weymouth
 Poor, William G., Upton
 Porter, Edward C., 24 Randolph St., Arlington
 Pratt, Arthur P., 65 High St., Greenfield
 Pratt, Nathaniel M., 208 Fuller St., Brookline
 Prentiss, William C., North Brookfield
 Pressey, Edwin S., 326 Massachusetts Ave. N. E., *Washington, D. C.*
 Prigmore, Joseph D., Baldwinville
 Pryor, John C., Gilbertville
 Putnam, Raymond G., *St. Johnsbury Center, Vt.*
 Putsch, Robert W., 6 Belfry Ter., Lexington
 Quint, John H., 31 Franklin St., Chelsea
 *Rafos, Otto, Concord
 Randall, Winfield S., *West Harpswell, Me.*
 Rankin, Isaac O., 30 Longwood Ave., Brookline
 Redfield, W. Adelbert, Pleasant Hill, Tenn.
 Reeves, Charles A., *Geraldine, Mont.*
 Reeves, Joseph Wilson, Winchendon
 Reid, David C., 78 Glendale Rd., Quincy
 Reid, John, 20 Chestnut St., Peabody
 Reid, William R., 500 Pine St., Fall River
 Reighard, Edward M., Jr., Littleton
 Reis, Joaquim M., 15 Hastings St., Lowell
 Reynolds, Albert B., South Sudbury
 Reynolds, William J., R. D. No. 4, *Norwich, Conn.*
 Rhine, Raymond O., Wellfleet
 Rhoades, Winfred, Shirley Center
 Rice, Austin, 7 Salem St., Wakefield
 Rice, William B., Dover
 Richards, Andrew, 6 Melville Ave., Dorchester
 Richards, Frederick B., 40 University Rd., Brookline
 Richardson, Russell B., Pittsfield
 Richardson, Winthrop H., Ward Hill, Haverhill
 Richmond, Charles F., Franklin
 Richter, Gerald E., 517 Middle St., Fall River
 Ricks, W. Edward, *King's Mountain, N. C.*
 Riggs, Ernest W., *Saloniki, Greece*
 *Rinta, Jaakko, 10 Linwood St., Worcester
 Roberts, Ben, 39 Forest St., Newton Highlands
 Robinson, Edward A., Billerica
 Robinson, J. Frank, 31 Chestnut St., Dedham
 Robertson, William, Pride's Crossing
 Robinson, Edwin B., 233 Elm St., Holyoke
 Robson, Horace G., 23 Brackett St., East Milton
 Rock, William W., North Adams
 Roddy, Clyde H., Great Barrington
 Roemer, George A., 410 Main St., Amesbury
 Rogers, Harold H., North Middleboro
 Rogers, Ralph H., Auburndale
 Romolo, John J., 179 Lexington St., East Boston
 Root, J. Bernard, 811 Palmetto Ave., *Sanford, Fla.*
 Rose, Samuel, 23 Pierce St., Greenfield
 Rowland, George M., 138 Hancock St., Auburndale
 Rowse, Ralph H., 14 Beacon St., Boston
 Ruge, Louis H., *Brattleboro, Vt.*
 Russell, George E., 47 Summer St., Gloucester
 Ryder, Henry A., 48 Gates St., Lowell
 Sangree, Carl M., Cummington
 Sargent, John H., 37 Hawthorne St., Lowell
 Sargent, Stanley M., Rehoboth
 Savage, Donald H., Norton
 Sawyer, Roland D., Ware
 Schaff, Max B., 85 Rollstone St., Fitchburg
 Schmalz, Alfred, 287 Fourth Ave., *New York City, N. Y.*
 Schroeder, L. Clarence, 892 Main St., Walpole
 Schultz, Carl F., Hyannis
 Scott, James F., Amesbury
 Sedgwick, Arthur H., 166 Westminster St., Springfield
 Sewall, Oliver D., 14 Beacon St., Boston
 Sewell, William G., North Weymouth
 Seymour, Frank C., 300 Manet Ave., Quincy
 Shafer, Melville A., Wrentham
 Shaver, Erwin L., 14 Beacon St., Boston
 *Shaw, Mark R., Holliston
 Sheldon, Harry D., 274 Prospect St., Northampton
 Sheradan, Gregory A., Winchester
 Shumaker, E. Ellsworth, Cambridge
 Siegle, Scott C., Westminster
 Simmons, Arthur A., Wilmington
 Simmons, R. Barclay, *Hebron, N. H.*
 Simpson, Clifford O., 9 Cliff Street, Arlington
 Simpson, James C., 14 Hammond St., Cambridge
 Sims, Thomas, Forestdale
 Skillin, Carl D., 873 Pleasant St., Worcester
 Sleeper, Henry D., *Vergennes, Vt.*
 Small, Andrew J., Pepperell
 Small, Charles R., 81 Lighton St., Lynn
 Smith, Caleb E., Wenham
 Smith, Charles H., Granby
 Smith, Daniel H., 104 Smith St., New Bedford
 Smith, Eugene B., 122 Huntington Ave., Boston
 Smith, Henry F., 397 High St., West Medford
 Smith, Henry G., Goshen
 Smith, Henry W., Lee

- Sneath, Isaiah W., 40 Bradford Rd., Newton Highlands
 Snow, Everard W., 1213 Beacon St., Brookline
 Snyder, Henry S., Boston
 Snyder, John F., 70 State St., East Orange, N. J.
 Solandt, Andrew W., Fort Fairfield, Me.
 Somers, Lawrence D., Marion
 Souter, Lex King, 425 Sherry St., Fall River
 Sperry, Willard L., 11 Francis Ave., Cambridge
 Stackpole, Markham W., 242 Highland St., Milton
 Stafford, Hubert S., Chicopee
 Stafford, Russell H., 474 Chestnut Hill Ave., Brookline
 Stanley, Fred V., Cohasset
 Stanley, Grace E., Farmington, Me.
 Stanton, Andrew J., 95 Grand St., Springfield
 Steeves, Earl R., Leicester
 Stock, Harry T., 14 Beacon St., Boston
 Stoddart, Dorothy R., 77 Cobane Ter., West Orange
 Stone, Alfred W., 78 Marion Rd., Watertown
 Stone, Walter M., Oakham
 Stratton, Harold L., 28 Circuit Ave., Worcester
 Streeter, Willard E., Shelter, N. H.
 Strong, David H., Exelburne Falls
 Strong, J. Seldon, 66 Highland St., Winchendon
 Strother, Robert J., Orange, N. J.
 Struthers, Alfred L., Goshen
 Stryker, Garrett V., 39 Mapledell St., Springfield
 Sundelin, Veijo V., West Barnstable
 Suhm, Harold D., Belchertown
 Swift, Samuel R., Hinsdale
 Tamblin, Ronald J., 8 Williams St., Holyoke
 Tarr, James J. G., 10 Mt. Pleasant St., Rockport
 Taylor, James D., Johannesburg, South Africa
 Taylor, William, 66 Kent Ave., East Providence, R. I.
 Teed, Kenneth R., Westhampton
 Tewksbury, Elwood G., Shanghai, China
 Thayer, Frederick D., Shrewsbury
 Theodore, John T., Hotel Clinton, Springfield
 Thomas, Ernest A., Marshfield Hills
 Thomas, J. Lincoln, 161 Long Hill St., Springfield
 Thomas, Percy E., 169 Wentworth Ave., Lowell
 Thompson, Frank W., Bedford
 Thorp, Charles N., Chatham
 Thurlow, George L., 24 Walden St., Concord
 Thurston, William H., Foxboro
 Thwing, Charles F., 11109 Bellflower Rd., Cleveland, Ohio
 Thygeson, Hanson E., East Falmouth
 Timberlake, Ralph M., 14 Beacon St., Boston
 Titcomb, Arthur, Farmington, Me.
 Todd, Joseph O., 105 Brookline St., Worcester
 Tokas, Christie G., 25 Ardale St., Rosindale
 Toleman, Charles B., R. D. No. 1, Waterbury, Conn.
 Tomblen, Charles L., West Brookfield
 Towne, Salem D., 8 Bosworth St., Boston
 Townsend, Lynne P., North Wilbraham
 Tracy, Olin B., 119 West Foster St., Melrose
 Trout, John M., Sandwich
 Truesdell, Arthur L., Bernardston
 Tuttle, George A., 30 Center St., Florence
 Twitchell, Joseph H., Williamstown
 Underhill, Gardner D., South Ashburnham
 Underwood, Robert L., 71 Myrtle St., Fitchburg
 Usher, William R., East Douglas
 Vaitses, Stephen, 13 Laurel St., Melrose Highlands
 Vance, John G., Union, N. H.
 Vance, Matthew A., Maynard
 Van Horn, Paul P., 10 Kenilworth Rd., Worcester
 Van Lunen, Herman, North Chelmsford
 Van Schaick, Jr., John, 16 Beacon St., Boston
 Vaughan, C. Stanley, Fitchburg
 Vernon, Ambrose W., Hanover, N. H.
 Vinie, Earl, 69 Ebendale St., Springfield
 Virta, Arthur F., 25 Mission St., Gardner
 von der Sump, Frederick H., Randolph
 Wabeke, Jay A., Marshfield Hills
 Waldron, John D., Mattapoisett
 Walker, Joseph N., Amherst
 Walker, Paul R., Hudson
 Walker, Raymond E., Auburn
 Walton, Elmer R., Dayton, Tenn.
 Westenberg, Robert C., Uxbridge
 Wharton, Henry J., Plainfield, Conn.
 Wheeler, Chester A., 7 Willard Ave., Worcester
 Wheelock, Albert H., Auburn
 Whiston, Lionel A., 9 Park St., Fitchburg
 White, Charles E., 41 Kilsyth Rd., Brookline
 White, Charles G., West Stockbridge
 White, Emmons E., Palmer
 White, Harold B., Easthampton
 White, William A., East Northfield
 Whiting, Elbridge C., 213 Newbury St., Boston
 Whitley, John E., 507 Washington St., Winchester
 Whitnall, Ernest A., 219 Hampshire St., Methuen
 Whitney, Charlotte B., New Boston
 Wicks, Robert R., Princetown, N. J.
 Wightman, John C., 18 Beacon St., Florence
 Wild, Laura A., South Hadley
 Wilder, Charles S., R. D. No. 2, Springfield
 Williams, Charles B., Sutton
 Williams, Ivor S., Sheffield
 Willmott, Benjamin A., Leominster
 Wilson, Frederick C., Ipswich
 Wolfe, G. Edgar, Milford
 Wood, Sumner G., West Medway
 Woodman, G. Edwin, 611 Canton Ave., Milton
 Wordsworth, Watson, Housatonic
 Wright, Richard, Winter Park, Fla.
 Yaeger, Edward J., 11 Franklin St., Saugus
 Yeramian, Arsham K., 30 Irma Ave., Watertown
 Youtz, Herbert A., Middlefield
 Yphantis, K. Paul, Greece
 Zartman, George, Piermont, N. H.
 Zibelli, Louis, New York City, N. Y.

LICENTIATES OF MASSACHUSETTS ASSOCIATIONS

Beckwith, Mrs. Kenneth D., Beverly
 Bevan, Vernon F., Beverly
 Butterfield, Mrs. Ray Evan, Malden
 Chandler, Warren, Brockton
 Carlton, Richard B.
 Chatterton, Scott Read, Broad Brook, Conn.
 Cochrane, Clarke Meredith
 Deinstadt, Leslie, Newton Center
 Duplissey, Frederick J., Stoughton
 Gehring, John R., Westfield
 Goslin, Martin L., Pinehurst
 Gould, Howard D., Plainfield
 Harrison, Tilden, Brockton
 Hubbard, Phineas, Cambridge
 Kelly, Arthur W., Auburndale
 Kerr, Mrs. Iris I., Haverhill
 Kilde, Clarence, New York City
 Magoun, Herbert W., Belmont
 McDuffee, Frank B., Newton Center
 Miller, Mrs. Ruth R., West Somerville
 Nyberg, Lawrence A., Southwick
 Plumer, Stanley T., Somerville
 Randall, Francis P., Medford
 Rhines, Alva J., Westfield
 Ricker, Wayne S., North Newry, Maine
 Rogers, Miss Geneva, Halifax
 Snow, Miss Rachel P., Falmouth
 Staffeld, John D., Hingham
 Sterling, Ernest A., Woburn
 Stevens, Herbert A., West Roxbury
 Stipek, Charles W., Westfield
 Telfer, Walter A., Berkley
 Thorpe, Gardiner E., Boston
 Ward, T. Raymond, Hartford, Conn.

OTHER LICENTIATES

Anastos, Milton V., Dedham
 Battenhouse, Roy W., Montague
 Bellinger, J. Stanley, Marshfield
 Birch, Harry W., West Groton
 Bond, Claude, Magnolia
 Chapin, Mrs. Myrtie B., Huntington
 Dawes, Milton S., Raynham
 Elford, Homer J., Stoneham
 Erickson, LaVerne, Norwood
 Goodwin, Mary J., Beverly
 Kenison, Gordon S., Tewksbury
 Matheson, Malcolm, South Dennis
 Meckel, Aaron M., Brighton
 Munroe, Irving W., Leominster
 Neal, Clement V., Plympton
 Norris, Louis W., Dunstable
 Sterling, Ernest A., Burlington
 Vosburg, Fred A., Westport
 Wilcox, James, Westport

MINISTERS OF OTHER DENOMINATIONS NOW SERVING
MASSACHUSETTS CHURCHES

Adams, Rowland C., South Natick, Disciple
 Adkins, Clayton C., Millbury, Methodist
 Alexander, Thurman F., Tyngsboro, Metho-
 dist
 Ball, Martin L., Haydenville, Baptist
 Barrett, Q. K., New Salem, Baptist
 Berry, Edward P., Springfield, Presbyterian
 Brown, Edmond T., Malden, Baptist
 Bull, Earl R., Millis, Methodist
 Chadwick, J. Raymond, Lynnfield Ctr.,
 Methodist
 Dark, Frederick J., Wales, Baptist
 Devos, Auguste, Fall River, Baptist
 DeVries, Charles, Pepperell, Unitarian
 DiFlorio, A. Lawrence, Plymouth, Baptist
 Divine, Robert J., Orleans, Methodist
 Dodd, Alexander D., Boston, Presbyterian
 Dunn, Frank E., Peabody, Presbyterian
 Garton, J. Vanor, Bedford, Baptist
 Gifford, Clarence F., Freetown, Baptist
 Gilmore, Reuben E., Winthrop, Nazarene
 Green, Arthur J., Shutesbury, Baptist
 Hood, Howard E., Chester, Baptist
 Hoyt, H. Chester, Bondsville, Methodist
 Kerr, Owen W., Haverhill, Methodist
 King, Winston L., Cohasset, Methodist
 Long, Lee, Worcester, Baptist
 Lovell, John G., Chelmsford, Presbyterian
 Lowstuter, William J., Boston, Methodist
 MacArthur, Kenneth C., Sterling, Baptist
 McDoldowney, Morris C., Billerica, Methodist
 Merrill, Harold I., Hardwick, Universalist
 Morton, Norris T., Seekonk, Free Evangelical
 Nowlan, Ivan S., Stowe, Baptist
 Osborne, Charles B., Blackstone, Baptist
 Phillips, Ralph L., South Rehoboth, Baptist
 Prewitt, Walter C., East Granville, Disciple
 Pritchard, Francis W., Pigeon Cove, Evan-
 gelical
 Ramsey, Charles I., Becket, Baptist
 Rice, William B., Dover
 Ruopp, Harold W., Stoneham, Methodist
 Ruttan, Leonard J. F., Agawam, Baptist
 Savard, John A., Fall River, Baptist
 Scarboro, William J., Norfolk, Methodist
 Segerstrom, David I., Arlington, Swedish
 Mission Covenant
 Sheldon, Paul E., Topsfield, Methodist
 Small, Clayton B., Rochester, Methodist
 Strickland, Mark Lee, Ashland, Baptist
 Styron, Charles M., Lincoln, Unitarian
 Tholen, Frederick W., Hampden, Baptist
 Tidd, John A., Sturbridge, Baptist
 Walker, Edgar R., Waltham
 Whitwer, A. W., South Acton, Baptist
 Wiebe, Oliver F., West Brookfield, Methodist
 Wolfe, Lovell E., Boxford, Brethren

STUDENTS, LAYMEN AND OTHERS WHOSE POSITION
IS NOT SPECIFIED

Anderson, S. E., Hudson
 Davis, Felix G., Everett
 Holman, Glenn, West Granville
 Marsh, Burton E., Enfield
 Marshall, James C., Medfield
 Martin, David L., Squantum
 McCaig, Sidney L., Haverhill
 Millard, G. E., Harvard
 Owen, George B., Lynn
 Philbrooke, Wayne, Segreganset
 Savard, John A., Fall River
 Towle, Gifford, H., Southampton

CHURCH ASSISTANTS

The following is a list of unordained men and women, serving, with pay, as directors of religious education, church secretaries, parish visitors, and in various other capacities. It is the first time we have published such a list, and the Registrar will greatly appreciate any corrections or additions.

Almy, Miss Doris, First Ch., Fall River
 Bassett, Miss Florence, Highland, Roxbury
 Dana, Ellis, Harvard, Brookline
 Dutton, Robert, Pilgrim, Worcester
 Erb, Mrs. Norman, Old South, Boston
 Farnham, Miss Helen, Andover Newton Theol. Seminary, Newton Centre
 Grebe, Frank H., 242 Otis Street, Second Church, West Newton
 Gresty, Miss Helen M., 63 Garden Street, Malden
 Hamblin, Dr. D. F., 45 Parker Street, Lexington (Supt.)
 Hamer, Miss Lillian, 62 High Street, Everett
 Harris, Mrs. Helen, 90 Church Street, Winchester, Somerville, First Ch.
 Harrison, Miss Alice, Eliot, Roxbury
 Hatch, Miss Lillian, First Ch., Melrose
 Higgins, Miss Miriam, Hyde Park
 Hill, Hubert F., 12 Vernon Street, Norwood
 Holman, Miss Marian, Central Ch., Fall River
 Kocher, Harold, Boston University Theological School, Leyden Ch., Brookline
 Laird, Miss Elizabeth, 660 Huntington Avenue, Jamaica Plain
 Lane, Miss Ellen, Campello, Brockton
 Lane, Miss Hazel, Trinity Ch., Lawrence
 Lawson, Miss Gertrude, Phillips Chapel, 538 7th Street, South Boston
 Le Master, Miss Thelma, Orthodox Congregational Ch., Arlington
 Ludlow, Norman H., Centre Street, Milton First Ch., Milton
 Ludwigson, Joseph, Newtonville
 McCurdy, Miss Bertha, West Somerville
 Monroe, Mrs. William I., 183 Foster Street, Brighton
 Perry, Miss C., C. C., Fitchburg
 Potter, Mrs. James A., 19 Newton Road, West Medford
 Prudden, George E., Berton Terrace, South Weymouth
 Purchas, Mrs. Laura, Pilgrim Ch., Dorchester
 Ricker, Frank, Bradford Lewis House, Walpole
 Riddle, Miss Eleanor, First Ch., Cambridge
 Roberts, Miss Opal, 113 E. Broadway, South Boston
 Scott, Mrs. E., Winchester
 Sidelinger, Miss Edith, 25 Farquhar Street, Roslindale, Boylston Ch., Jamaica Plain
 Snow, Mrs. Laura, 54 Kenneth Street, West Roxbury
 Sparkes, Mrs. Millie, 19 Roseway Street, Jamaica Plain, Boylston Ch., Jamaica Plain
 Stratton, Miss Bessie M., 104 Eldredge Street, Newton Centre, Eliot Ch., Newton
 Temple, Mrs. Marion, 38 Hillcrest Road, Reading

BY-LAWS OF THE
MASSACHUSETTS CONGREGATIONAL CONFER-
ENCE AND MISSIONARY SOCIETY

ARTICLE I

Terminology

Whenever in these by-laws the word "Conference" is used it shall be held to refer to the Massachusetts Congregational Conference and Missionary Society.

ARTICLE II

Denominational Basis

Following Congregational principles, this Conference shall under no circumstances exercise authority over churches or individuals or interfere with the government or discipline of the churches. It shall advise and counsel the churches when requested, but it is recognized that each church has the power of self-determination in all matters.

ARTICLE III

Doctrinal Basis

This Conference declares its steadfast allegiance to the faith which our fathers confessed, which, from age to age, has found its expression in the historic creeds of the Church Universal and of this Communion.

ARTICLE IV

Membership

Voting Members. Each evangelical Congregational church in this Commonwealth or Christian church that is a member of a Congregational-Christian Association of churches in Massachusetts may annually choose two delegates (of whom it is suggested one shall be a layman and the other a laywoman), and these delegates, together with the pastor or pastors of each church (who shall be members *ex officio*) the officers of the Conference (including the members of the Board of Trustees and any person who shall have been elected an Officer Emeritus), the committee members of the Conference and those persons who, prior to May 22, 1923, became life members of the Massachusetts Home Missionary Society, shall constitute the voting membership of the Conference; it is provided, however, that pastors of churches to qualify for the voting privilege shall be Congregational or Christian

ministers having membership in Congregational or Congregational-Christian Associations regularly holding ministerial standing.

Honorary Members. Delegates from corresponding bodies and persons appointed to speak before the Conference, together with all persons heretofore constituted honorary members of the Massachusetts Home Missionary Society, such persons as may be made honorary members by a vote of the Board of Trustees, and such other persons as the Conference may from time to time vote to admit, shall be honorary members of the Conference, with the privilege of speaking, but without vote.

ARTICLE V

Officers

1. There shall be a Moderator, one or more vice-Moderators, a Recording Secretary, a chairman and a vice-chairman of the Department of Woman's Work (See Art. VIII, sec. 2), all of whom shall be nominated by the nominating committee hereinafter provided for, and elected by ballot at each annual meeting of the Conference for a term of one year and until their respective successors are chosen.

2. The executive officers of the Conference shall be a President, a Secretary, a Treasurer, a Field Secretary, a Secretary of Missionary Education and Promotion, a Secretary of the Department of Woman's Work and a Young People's Secretary. These officers shall constitute the Executive Staff. They shall be nominated by the Board of Trustees meeting in executive session, and elected by ballot at each annual meeting of the Conference for a term of one year and until their respective successors are chosen.

3. "The Conference shall elect by ballot a Board of Trustees consisting of one member from each Association of churches, six members at large who shall be known for their special knowledge of financial affairs of whom one shall be chosen each even numbered year and two,—beginning with the year 1935,—each odd numbered year, the chairman and vice-chairman of the Woman's Department ex-officiis and the Moderator ex-officio." One-third of the representatives of the Associations upon the Board shall be ministers, one-third laymen, and one-third laywomen, as nearly as may be. Nine members shall constitute a quorum. The term of office shall be four years, and no member having served a full term shall be eligible for re-election until after one year. The present Trustees shall remain in office until the expiration of their terms.

The Conference shall from time to time designate the Associations from which Trustees are to be chosen in the successive years and determine whether the Trustee to be chosen from a particular Association in any year shall be a minister, a layman, or a laywoman.

Each Association shall be notified by the Secretary of the Conference on or before September 15 when it is its turn to propose to the nominating committee a candidate for membership upon the Board, and whether such candidate should be a minister, a layman or a laywoman, and the names of such candidates shall be reported to the Secretary before April 1, of each year. The Secretary upon the receipt of these names shall communicate them to the nominating committee on or before April 10. In case any Association fails to propose a candidate the Board of Trustees shall perform this duty. This method of choosing Trustees shall commence at the close of the 1933 Conference.

At its first meeting after each annual meeting of the Conference the Board shall choose one of its members to serve as chairman for the ensuing year. Except as otherwise provided in the charter of the Conference or in these by-laws, the Board shall administer and dispose of the property of the Conference and shall manage all its business and affairs, and all officers and agents of the Conference shall act under its direction. The Board shall cause the accounts of the Treasurer to be audited at least once each year by certified public accountants selected by the Board. Without restricting the generality of the foregoing, the Board shall in particular have the following powers:

- (a) To choose a Clerk, to appoint its own meetings and form its own rules of business, to appoint sub-committees and to delegate any of its powers to such committees.
 - (b) To appoint and, at pleasure, remove all agents of the Conference and to define their duties.
 - (c) To fill any vacancy in any office of the Conference (including vacancies in the membership of the Board) until the vacancy shall be filled at a succeeding meeting of the Conference.
 - (d) To remove any officer of the Conference (other than members of the Board) who may be guilty of disregard of his duties or of such conduct as shall be seriously prejudicial to the interests of the Conference.
 - (e) To direct efforts to promote missionary interest and giving among the Congregational churches of the Commonwealth.
4. The terms of all officers, save when chosen to fill vacancies, shall begin at the close of the meeting at which they are elected.

ARTICLE VI

Duties of Officers

1. The Moderator, or in his absence, one of the vice-Moderators, shall preside over all meetings of the Conference.
2. The President shall be the chief executive officer of the Conference and shall, subject to the direction of the Conference and of its Board

of Trustees, have general charge of its missionary and benevolent work and of its other activities. He shall be a member *ex officio* of all standing committees named in the by-laws with the exception of the nominating committee. He shall be the representative of the Conference and of its Board of Trustees among all the churches (both those financially independent and those aided by the funds of the Conference) and in all denominational and interdenominational gatherings (including meetings of state Superintendents) unless representation is otherwise provided. He may seek to assist pastors and churches with fraternal counsel. He shall keep informed as to opportunities for extension work through founding new churches or strengthening old ones and shall recommend to the Conference and to the Board of Trustees measures for meeting such opportunities.

3. The Secretary shall keep the records of the Conference, except as hereinafter provided, and shall assist in its general work under the direction of the President. He shall devote himself in cooperation with the Field Secretary and under the direction of the President to care and oversight of churches financially aided by the Conference; he shall advise with and assist such other churches and their ministers as may welcome his services; and shall perform such others duties as may be assigned to him by the Board of Trustees or the President. He shall have the custody of the records and of all bonds given by the treasurer as hereinafter provided. He shall furnish copies of the record certified under the seal of the Conference (which shall be in his keeping) to such persons as may be entitled thereto.

The Secretary shall collect and publish in connection with the annual Report of the Conference the statistics of ministers and churches and make up the official roll of the ministers and churches in accordance with the usages of the denomination. He shall present to the Conference at its annual meeting a general statistical statement of the progress of religion in the churches for the past calendar year. He shall give suitable notice to the churches of the time and place of each annual meeting, notify officers and committees of their election or appointment and fulfill such other functions as the Conference or the Board of Trustees may from time to time direct.

4. The Treasurer shall receive and hold the property of the Conference subject to the direction of the Board of Trustees and shall keep particular accounts of the Conference's funds and of the disposal thereof. He shall, under the direction of the President, assist, so far as he may be able, in the general work of the Conference and shall perform such other duties as may be assigned to him by the Board of Trustees. He shall make a report at each annual meeting of the Conference and shall make such other

reports as the Conference or the Board of Trustees may from time to time require. He shall receive all contributions for benevolences sent to him by the churches and by individuals and shall disburse the same in accordance with the instructions of the donors. He shall give such bonds for the faithful performance of his duties as may from time to time be required by the Board of Trustees.

5. The Field Secretary shall have the care and oversight of the aided churches in the territory which may from time to time be assigned to him by the Board of Trustees or the President; and he shall advise with and assist such other churches and their ministers within his territory as may welcome his services. It is intended that his field of activity shall be chiefly in the western part of the State.

6. The Secretary of Missionary Education and Promotion shall have the duty of advancing the interest of the churches in the work of missions at home and abroad. He shall, under the direction of the President, assist, so far as he may be able, in the general work of the Conference.

7. The Secretary of the Department of Woman's Work shall have special charge of promoting missionary interests and all other activities among the women of the Congregational churches of the Commonwealth. She shall, under the direction of the President, assist, so far as she may be able, in the general work of the Conference.

8. The Young People's Secretary shall encourage and promote Christian living and Christian activities among the young people of the Congregational churches of the state. He, or she, shall be particularly interested in assisting each church in developing and organizing the latent Christian power of its young men and young women. He, or she, shall, under the direction of the President, assist so far as able in the general work of the Conference.

9. The Recording Secretary shall record the complete minutes of each annual meeting and shall transcribe and deliver the same to the Secretary. The Board of Trustees may, in their discretion, appoint a deputy to assist in the keeping of the records under the direction of the Recording Secretary.

ARTICLE VII

Retirement and Annuity

1. No person who has attained the age of 70 years or more shall be eligible for election or re-election to the Executive Staff. (This provision shall not apply to the President, now in office, until 1934, nor to the Treasurer, now in office, until 1938.) With respect to employees not members of the executive staff it shall be the policy of the Conference to retire every such employee upon his or her attaining the age of seventy years, provided, however, that this shall

not affect the power of the Trustees temporarily to employ from time to time persons who have passed that age (including former members of the executive staff) whenever in particular cases the Trustees shall deem such temporary employment essential to the efficient conduct of the Conference's work.

2. Ordained ministers, who are members of the executive staff, shall be expected to be members of the Annuity Fund for Congregational Ministers, and the Conference shall not provide for them any other retirement annuity. Toward each annual premium in the Annuity Fund of any member of the staff the Conference shall pay each year an amount equal to the cash payment made by the ordained executive.

3. Lay members of the office staff shall be expected to be, so far as practicable, members of the Retirement Fund for Lay Workers, and the Conference shall pay one-half the annual premium of such staff workers as are members of the fund. The Trustees may in their discretion grant retirement allowances to lay members of the office staff who have found it impracticable to become members of the retirement fund for lay workers.

ARTICLE VIII

Department of Woman's Work

1. There shall be a Department of Woman's Work of the Conference. The object of this department shall be to enlist the earnest and systematic co-operation of women in the cause of missions, to support the special work committed by the national Home and Foreign Boards of the denomination to this Commonwealth, to help to promote the entire work of the local church and to further in every way possible the cause of Christ. The voting members of this department shall be the women members of the Conference, together with such other women as may be determined by the rules of the department. The women members of the Board of Trustees of the Conference, together with an equal number of members to be elected by the department, shall constitute the Executive Committee of the department. This Executive Committee shall organize the membership of the department in whatever manner it may deem needful for the effective carrying on of the department's work.

2. The department shall provide by its rules for the appointment of a nominating committee, which shall propose to the department the additional members of its executive committee. This nominating committee shall annually propose to the nominating committee of the Conference from among its membership a chairman and a vice-chairman of the department, who shall be *ex officio* members of the Board of Trustees of the Conference.

ARTICLE IX

Meetings

1. The Conference shall hold its regular annual meeting for the choice of officers, the hearing of reports, the discussion of matters of general interest and the transaction of other business at the appointed place on the third Monday of May at 2 p.m., or at such other time in the month of May as the Board of Trustees may deem expedient.

2. Special meetings of the Conference shall be convened at such times and places as may be determined by the Board of Trustees, provided, however, that notice of any special meeting so convened shall, at least one week before the date of the meeting, be sent by mail to each of the churches connected with the Conference, posted in the general office of the Conference and printed in newspapers published in Boston, Worcester and Springfield, respectively.

3. The Moderator or, in his absence, one of the vice-Moderators or, in the absence of all of them, some member of the Board of Trustees shall call the Conference to order.

ARTICLE X

Committees

1. Immediately after the opening of the annual meeting the Moderator shall appoint:

- (a) A Committee on Credentials, to which all credentials shall be referred.
- (b) A Business Committee, the duty of which shall be to prepare and present at each session all matters of business not presented through some other committee of the Conference.

2. The following standing committees shall be elected by viva voce vote:

- (a) A Nominating Committee composed of nine members, consisting of the retiring Moderator of each annual meeting, together with eight other members, of whom at least two shall be ministers, at least two shall be women and at least two shall be laymen. Each year the Board of Trustees, meeting in executive session, shall select four persons whom they shall nominate at the annual meeting of the Conference to be elected to serve for two years. The retiring members shall not be eligible for re-election for at least one year.

This committee shall nominate all officers and committees whose nominations are not otherwise provided for in these by-laws.

- (b) A Program Committee, of which the Registrar of the Conference and the pastor of the church which is to entertain the next annual

meeting shall be members *ex officio*. At each annual meeting two members shall be elected to serve for three years. This committee shall prepare the program for the next annual meeting and shall select the preacher of the annual sermon and the various speakers at each session.

- (c) A Committee on Religious Education. At each annual meeting four members shall be elected to serve for three years. The duty of the committee shall be to foster in all the churches religious and missionary education. This committee (or such other committee as the Conference may designate) shall supervise the State Committee of Congregational Young People, such supervision to be exercised in the following ways:

- (i) The character and representative basis of membership of the State Committee of Congregational Young People to be subject to the approval of this committee.
- (ii) Two members of this committee to serve *ex officio* as members of the State Committee of Congregational Young People.
- (iii) Any action taken by the State Committee of Congregational Young People to be subject to the review and approval of this committee, which shall be authorized to pay out of the amount voted to it by the Conference such a sum as it may deem advisable toward the necessary expenses of the State Committee of Congregational Young People.

- (d) A Committee on Moral and Social Welfare, consisting of nine members, of whom three shall be elected at each annual meeting for a term of three years. It shall be the duty of the committee to promote interest in moral and social issues among the churches of the Conference. The committee shall be authorized to present and to support publicly such principles and measures as have been adopted by the Conference.

3. Such other committees as the Conference may vote to constitute shall be elected by *viva voce* vote at each annual meeting for such terms as the Conference shall determine. The Board of Trustees shall present at each annual meeting a list of the committees the appointment of which it recommends.

4. It shall be the general practice of the Conference, without making it an arbitrary rule, that at least one-third of its committee members be women.

5. The reports of all committees that are to be presented to the Conference shall be furnished to the Registrar on or before April first of each year, and shall be printed and distributed to the churches not less than

two weeks before the annual meeting. These reports shall not be read to the Conference save by special order, but the Program Committee may arrange for the adequate discussion of any or all the topics presented in the reports.

ARTICLE XI

Board of Ministerial Aid

The Board of Ministerial Aid shall be the agent of the Conference in the work of aiding needy ministers and their families and shall make an annual report to the Conference. On notice of a vacancy in the membership of the Board of Ministerial Aid, the Conference shall nominate a person to fill the vacancy.

ARTICLE XII

Boston Seaman's Friend Society

The Boston Seaman's Friend Society shall be the agent of the Conference in the work of promoting the spiritual and temporal welfare of seamen and shall make an annual report to the Conference. The Conference shall annually elect five members of the Society for a term of three years each.

ARTICLE XIII

Board of Pastoral Supply

The Conference shall elect nine members to represent it on the Congregational Board of Pastoral Supply, three members to be elected each year to serve for a period of three years. The Board shall, through its Secretary, make an annual report to the Conference.

ARTICLE XIV

Corporate Seal

The seal of the Conference shall consist of two or more concentric circles, with the words "Massachusetts Congregational Conference and Missionary Society" around the circumference between these circles and the words "Inc., 1808" within the inner circle.

ARTICLE XV

Special Orders

1. The place of the next annual meeting shall be recommended each year by the Business Committee and designated by vote of the Conference.

2. All matters of business presented to the Conference, except those presented through duly appointed committees of the Conference, shall

be referred to the Business Committee unless referred to some other committee by special vote of the Conference.

3. All matters of business referred to the Business Committee shall be reported for action before the final adjournment of the annual meeting.

4. As far as possible, all business of the Conference shall be completed by noon of the second day of the annual meeting.

ARTICLE XVI

Rules of Order

The Rules of Order shall be those of common parliamentary usage subject to the following specifications:

- (a) No member shall speak more than twice on the same question without leave of the Conference.
- (b) When a question is before the Conference the Moderator shall entertain motions only as follows:— to adjourn, to table, for the previous question, to postpone to a fixed time, to commit, to amend or to postpone indefinitely; these several motions shall have precedence in the foregoing order.

ARTICLE XVII

Amendments

1. These by-laws, except Articles II, III and IV, may be amended at any regularly called meeting of the Conference by a two-thirds vote, provided the amendment was proposed at the preceding annual meeting of the Conference or is recommended by the Board of Trustees.

2. Articles II, III and IV may be amended by a two-thirds vote, but only after the proposed amendment has been submitted to the Conference in writing at the previous annual meeting and notice has been sent to the several churches connected with the Conference at least three months prior to the meeting at which action is to be taken.

MASSACHUSETTS
CONGREGATIONAL
CONFERENCE and
MISSIONARY
SOCIETY

1937

MINUTES AND REPORTS

WITH THE STATISTICS

LOWELL, MAY 17, 18, 1937

THE BOARD OF MINISTERIAL AID

OFFICERS.—*President*, Arthur H. Wellman, Topsfield; *Secretary*, Mr. John Albree, Swampscott; *Treasurer*, Mr. Thomas Todd, 14 Beacon Street, Boston.

EXECUTIVE COMMITTEE. — Rev. John H. Quint, Rev. Austin Rice, Rev. Robert Wood Coe.

All applications for aid should be sent to Rev. Robert Wood Coe, Room 611, 14 Beacon Street, Boston.

Should any one desire to leave a legacy in aid of the benevolent work of this board, the following form of bequest will be sufficient:

I give and devise to The Board of Ministerial Aid, incorporated under the laws of Massachusetts, for the charitable uses and purposes of said Corporation.....

Gifts are needed from living donors.

Agreement has been made between the Board of Ministerial Aid and the Congregational Board of Ministerial Relief by which the National Board places at the disposal of the State Board such money as is needed for the payment of its grants. The Congregational Board of Ministerial Relief receives a portion of the percentage of contributions assigned to the Board of Home Missions.

MASSACHUSETTS
CONGREGATIONAL CONFERENCE
AND
MISSIONARY SOCIETY

1937

MINUTES OF THE 138th ANNUAL MEETING

WITH THE STATISTICS

LOWELL, MAY 17 and 18, 1937

THE JORDAN & MORE PRESS
BOSTON

NOTICES

All communications should be addressed to the Massachusetts Congregational Conference and Missionary Society, Room 611, 14 Beacon Street, Boston.

All missionary contributions should be sent to Mr. Myron S. Burton, Treasurer, 14 Beacon Street, Boston.

According to the vote of the Conference, contributions for the year 1937 are divided as follows, unless the Treasurer is otherwise instructed by the contributing church:

American Board	41.00%
Board of Home Missions	42.50%
Council for Social Action	2.50%
Mass. Cong'l Conference and Missionary Society	13.00%
Boston Seaman's Friend Society	1.00%

Checks should be made payable to Mr. Myron S. Burton, Treasurer.

It is recommended and earnestly requested that church treasurers remit quarterly in January, April, July and October such funds as are in hand, and that the final remittance for each calendar year be sent before January 10, if credit is desired in the next Year-Book.

Honorary Life Membership in the Massachusetts Congregational Conference and Missionary Society may be secured by a gift of thirty dollars, by a church or individual. Gifts made at different dates within the limits of any one fiscal year may be applied to Honorary Life Membership, if the wish for such application is expressed when the gifts are made.

Copies of the Act of Incorporation may be had on application to 14 Beacon Street, Boston.

The churches are requested to contribute through the treasurers of their Associations for the expenses of the Conference a sum equivalent to thirteen cents for each member, based upon the *total* membership of January 1, 1937, and the treasurers of the Associations are requested to forward the amounts as soon as possible to Mr. Myron S. Burton, Treasurer, 14 Beacon St., Boston.

The "Minutes" are sent to the churches by direction of the Conference, with distribution of one copy to every minister, one to every church clerk, one to every Conference official or committee member, one to each local Association official named within, and one to every life member of the Massachusetts Home Missionary Society. As long as the edition lasts, other copies may be secured by Massachusetts Congregationalists without charge, and by others for twenty-five cents, upon application to the Secretary, Rev. Alfred V. Bliss, 14 Beacon St., Boston. It is suggested that every church preserve a copy of the "Minutes" with its other records.

CONTENTS

PART I REPORTS

	PAGE
Officers 1937-1938	4
Committees, 1937-1938	6
Board of Pastoral Supply	13
Past Annual Meetings	13
Next Annual Meeting	13
Minutes of the Meeting of 1937	14
In Appreciation of Rev. Oliver D. Sewall	35
Report of the President	39
Report of the Secretary	48
Necrology	54
Report of the Treasurer	59
Report of the Auditor	71
Report on Allotment Account	72
Bequests	72
Trust Funds, Conditional Gifts	73
Congregational Union of Springfield	74
Worcester City Missionary Society	74
Grants from the Conference	75
Statistics of Aided Churches	76
Reports of Boards and Committees	84

PART II STATISTICS

Explanatory	85
Statistics of the Churches, 1936	86
Summaries: I. People	102
II. Finances	103
III. Continued Table of Summaries	104
Church Clerks	105
Associations of the Churches	110
Ministerial Standing	117
Ministerial Record for 1936-1937	131
Alphabetical List of Ministers	133
" " " Licentiates	142
" " " Pastors not Congregationalists	142
" " " Church Assistants	143
By-laws of the Conference	145

MASSACHUSETTS CONGREGATIONAL
CONFERENCE AND MISSIONARY SOCIETY

Incorporated 1808

Office: Room 611, 14 Beacon St., Boston, Mass.

EXECUTIVE STAFF

PRESIDENT

REV. RALPH M. TIMBERLAKE

PRESIDENT EMERITUS

REV. FREDERICK HARLAN PAGE

SECRETARY

REV. ALFRED V. BLISS

TREASURER

MR. MYRON S. BURTON

FIELD SECRETARY

REV. GEORGE A. TUTTLE

SECRETARY OF WOMAN'S WORK

MRS. MARY R. CARVER

YOUNG PEOPLE'S SECRETARY

MRS. MANLEY F. ALLBRIGHT

MASSACHUSETTS CONGREGATIONAL
CONFERENCE AND MISSIONARY SOCIETY

MODERATOR

REV. CLARENCE E. HELLENS, Fall River

VICE-MODERATOR

MR. ETHELBERT V. GRABILL, Jamaica Plain

RECORDING SECRETARY

REV. WILLIAM BOICOURT, Shirley

CHAIRMAN OF DEPARTMENT OF WOMAN'S WORK

MRS. ROBERT P. TRASK, Lexington

VICE-CHAIRMAN OF DEPARTMENT OF WOMAN'S WORK

MRS. PERCY C. CAMPBELL, Watertown

TRUSTEES

FOR YEAR BEGINNING MAY, 1937

Chairman

REV. HUGH PENNEY, Lowell

Term expires May, 1938

Rev. HUGH PENNEY, Andover Association . . .	Lowell
Rev. CARL F. SCHULTZ, Barnstable Association .	Hyannis
Mr. FREDERICK C. TOBEY, Berkshire South Association	West Stockbridge
Mr. LEONARD B. CAMPBELL, Brookfield Association	Ware
Mrs. CLIFTON JOHNSON, Hampshire Association	Hadley
Mrs. HORACE F. HOLTON, Pilgrim Association .	Brockton
Mr. ARTHUR W. DAVIS, Member at Large . . .	Waban

Term expires May, 1939

Rev. JOHN GRATTON, Berkshire North Association	Pittsfield
Rev. ERNEST L. BAKER, Essex North Association	Amesbury
Mr. JOHN C. HULL, Middlesex Union Association	Leominster
Dr. ARTHUR L. MILES, Suffolk North Association	Cambridge
Mrs. HERBERT B. COLE, Woburn Association . . .	Melrose
Mr. ROY A. HOVEY, Member at Large	Wakefield
Mr. WILBUR E. ROWELL, Member at Large . . .	Lawrence

Term expires May, 1940

Rev. G. EDGAR WOLFE, Middlesex-Mendon Association	Milford
Rev. ALFRED J. BARNARD, Suffolk South Association	Roslindale
Mr. WILLIAM F. FARLEY, Suffolk West Association	Waltham
Mrs. DAVID FINDLAY, Worcester North Association	Athol
Mrs. W. E. SCHUSTER, Worcester South Association	East Douglas
Mr. BURTON S. FLAGG, Member-at-Large . . .	Andover

Term expires May, 1941

Rev. DWIGHT L. CART, Essex South Association	Marblehead
Mr. FRANK AUCHTER, Hampden Association . .	West Springfield
Mrs. JOHN L. FINDLAY, Old Colony Association .	Taunton
Miss ETHEL HOWARD, Worcester Central Association	Worcester
Mr. SAMUEL H. THOMPSON, Member-at-Large .	Lowell
Mr. W. W. OLLENDORF, Member-at-Large . . .	West Medway

COMMITTEES OF THE BOARD OF TRUSTEES

Aided Churches

Rev. ALFRED J. BARNARD, 55 Arborough Road, Roslindale
Mr. WILLIAM F. FARLEY, 326 Lexington Street, Waltham
Mrs. JOHN L. FINDLAY, 125 Broadway, Taunton
Mrs. HORACE F. HOLTON, 22 Avon Street, Brockton
Rev. JOHN GRATTON, 130 Wendell Avenue, Pittsfield

MISS ETHEL HOWARD, 396 May Street, Worcester
 Mr. JOHN C. HULL, Leominster
 Rev. CARL F. SCHULTZ, Hyannis
 Mr. FREDERICK C. TOBEY, West Stockbridge

Finance

Mr. LEONARD B. CAMPBELL, Union Street, Ware
 Mr. ARTHUR W. DAVIS, 45 Milk Street, Boston

Mr. BURTON S. FLAGG, School Street, Andover
 Mr. ROY A. HOVEY, 50 Park Avenue, Wakefield
 Mr. W. W. OLLENDORFF, West Medway
 Mr. WILBUR E. ROWELL, 722 Bay State Bldg., Lawrence
 Mr. SAMUEL H. THOMPSON, 254 Merrimac Street, Lowell

General Conference

Mrs. DAVID FINDLAY, 142 High Street, Athol
 Rev. CLARENCE E. HELLENS, 1846 Robeson Street, Fall River
 Mrs. CLIFTON JOHNSON, Hadley
 Rev. HUGH PENNEY, 17 Belmont Street, Lowell
 Rev. G. EDGAR WOLFE, 28 Claffin Street, Milford

Missions and Apportionment

Mr. FRANK AUCHTER, 1200 Main Street, Springfield
 Rev. ERNEST L. BAKER, 380 Main Street, Amesbury
 Mrs. PERCY C. CAMPBELL, 330 School Street, Watertown
 Rev. DWIGHT L. CART, 11 Washington Square, Gloucester
 Mrs. HERBERT B. COLE, 114 Trenton Street, Melrose
 Dr. ARTHUR L. MILES, 12 Magazine Street, Cambridge
 Rev. HUGH PENNEY, 17 Belmont Street, Lowell
 Mrs. W. E. SCHUSTER, East Douglas
 Mrs. ROBERT P. TRASK, 2118 Massachusetts Avenue, Lexington

EXECUTIVE COMMITTEE OF THE DEPARTMENT OF WOMAN'S WORK

1937-1938

Chairman, Mrs. ROBERT P. TRASK, 2118 Massachusetts Avenue, Lexington
Vice Chairman, Mrs. PERCY C. CAMPBELL, 330 School Street, Watertown
Clerk, Mrs. JOSEPH M. SANDERSON, 16 Hastings Street, West Roxbury
 Mrs. HORACE F. HOLTON, 173 Spring Street, Brockton
 Mrs. VAUGHAN DABNEY, 128 Institution Avenue, Newton Centre
 Mrs. CLIFTON JOHNSON, Hadley
 Mrs. HERBERT B. COLE, 124 Trenton Street, Melrose
 Mrs. CHARLES N. THORP, Chatbam
 Mrs. EDWARD M. CONdit, Lee
 Mrs. LYMAN R. ALLEN, Beech Street, Framingham
 Mrs. DAVID FINDLAY, 142 High Street, Athol
 Mrs. WALTER E. SCHUSTER, East Douglas
 Mrs. JOHN L. FINDLAY, 125 Broadway, Taunton

Miss OLIVE K. PITMAN, 167 Burrill Street, Swampscott
 Mrs. GEORGE A. DEANE, 104 Washington Road, Springfield
 Miss ETHEL HOWARD, 396 May Street, Worcester

CHAIRMEN OF STANDING COMMITTEES

Box Work—Miss AMELIA J. BURRILL, 799 Broadway, South Boston
Education—Mrs. MYRON CLARK, Davis Road, Bedford
Public Meetings—Mrs. MORTON DUNNING, 31 Glen Road, Wellesley Hills
Social Relations and Christian Citizenship—Mrs. CHARLES M. STYRON, Trapelo Road, Lincoln

DISTRICT PRESIDENTS

Andover—Mrs. J. C. MILLS, Chelmsford
Barnstable—Mrs. CHARLES N. THORP, Chatham
Berkshire—Mrs. GEORGE W. ANDREWS, 92 Central Avenue, Dalton
Essex North—Mrs. HAROLD BUXTON, 8 Lafayette Street, Newburyport
Essex South—Mrs. HARRY P. GIFFORD., 16 Winter Street, Salem
Franklin—Mrs. HERBERT B. MORRELL, 79 Seventh Street, Turners Falls
Hampden—Mrs. WILLIAM GOODMAN, 679 Longmeadow Street, Longmeadow
Hampshire—Mrs. W. V. TEWINKEL, 43 Munroe Street, Northampton
Middlesex-Mendon—Mrs. LAWRENCE R. HOWARD, West Medway
Middlesex-Union—Mrs. HOWARD CASE, Great Road, Maynard
Old Colony United—Mrs. W. L. HOPKINS, 182 Chauncy Street, Mansfield
Pilgrim—Mrs. W. ELMER MALTBY, 31 Walnut Street, Stoughton
Suffolk—Miss KATHRYN N. ADAMS, 105 Plimpton Street, Walpole
Woburn—Mrs. WALTER B. NICHOLS, 33 Bancroft Avenue, Reading
Worcester—Mrs. WILLIAM H. WATSON, 35 Stoneland Road, Worcester

CONFERENCE COMMITTEES

(All Terms Expire at the Annual Meeting in the Year Indicated)

Program Committee

Rev. ROSWELL F. HINKELMAN, Framingham Center, 1938
 Rev. CHESTER A. WHEELER, Worcester, 1938
 Mrs. ELBERT A. HARVEY, Chestnut Hill, 1939
 Miss FLORA MASON, Taunton, 1939
 Rev. FRANK H. GARDNER, Pottersville, 1940
 Mr. GEORGE A. ROGERS, Monson, 1940
Ex officio: Rev. ALFRED V. BLISS, Boston; Rev. J. FRANK ROBINSON, Dedham; Rev. RALPH H. TIMBERLAKE, Boston

Nominating Committee

Mrs. HORACE F. HOLTON, Brockton, 1938
 Rev. HARRY L. OLDFIELD, West Springfield, 1938
 Rev. C. DONALD PLOMER, New Bedford, 1938
 Rev. JOHN M. TROUT, Sandwich, 1938

Mrs. JAMES S. ALLEN, Winchester, 1939
 Mr. W. W. OLLENDORFF, West Medway, 1939
 Rev. GEORGE E. CARY, Bradford, 1939
 Rev. S. ROSS SWIFT, Hinsdale, 1939
 Mr. WILBUR E. ROWELL, *ex officio*.

Committee on Religious Education

Rev. RAY E. GIBBONS, Northampton, 1938
 Rev. ARTHUR KEIMEL, West Springfield, 1938
 Mr. HAROLD R. MORSE, Bradford, 1938
 Rev. HARRY T. STOCK, Boston, 1938
 Rev. MYRON R. BUNNELL, Bridgewater, 1939
 Rev. RALPH S. HUFFER, Spencer, 1939
 Miss ELEANOR RIDDLE, Cambridge, 1939
 Rev. EARL VINIE, Springfield, 1939
 Rev. LEON E. GRUBAUGH, Adams, 1940
 Rev. WILLIAM B. MATHEWS, New Bedford, 1940
 Rev. CLYDE H. RODDY, Great Barrington, 1940
 Miss MILDRED WIDBER, Boston, 1940
Ex Officio: Mrs. MANLEY F. ALLBRIGHT, Boston; Rev. RALPH M. TIMBERLAKE, Boston.

Committee on Relation of Churches and Colleges

(Term expiring in 1938)

Rev. GARRETT V. STRYKER, Springfield
 Mr. DAVID R. PORTER, Mt. Hermon
 Miss MARGARET R. HAMLIN, Amherst
 Rev. ROBERT M. BARTLETT, Longmeadow
 Rev. JOHN A. HAWLEY, Amherst

Committee on Moral and Social Welfare

Rev. LAWRENCE R. HOWARD, West Medway, 1938
 Rev. SAMUEL L. LAVISCOUNT, Roxbury, 1938
 Dr. JOHN F. JORDAN, Peabody, 1939
 Rev. CARL M. SANGREE, Cummington, 1939
 Mrs. LUCIUS E. THAYER, West Newton, 1939
 Rev. EDWARD M. CONDIT, Lee, 1939
 Mrs. BENJAMIN C. LANE, West Roxbury, 1940
 Rev. HAROLD E. MARTIN, Foxboro, 1940
 Mr. HERMAN RICHTER, Bridgewater, 1940

Regional Committee

Rev. WALLACE W. ANDERSON, Springfield, 1938
 Mrs. BASIL D. HALL, Florence, 1938
 Miss ESSIE C. THAYER, Milford, 1938
 Mrs. EMMA I. BOARDMAN, Woburn, 1939
 Mr. WALTER G. BUTLER, Worcester, 1939
 Rev. PAUL S. McELROY, Manchester, 1939
 Rev. RALPH M. TIMBERLAKE, Boston, 1940
 Mrs. ROBERT P. TRASK, Lexington, 1940
 Rev. ROBERT L. UNDERWOOD, Fitchburg, 1940

Committee on Polity and Standards for the Ministry
(Term expiring in 1938)

Rev. FRANCIS L. COOPER, Campello
Rev. EDWARD U. COWLES, Westfield
Rev. VAUGHAN DABNEY, Newton Centre
Rev. FRANK E. DUDDY, Cambridge
Rev. DANIEL I. GROSS, Athol
Rev. ALBERT J. PENNER, Northampton

OTHER DELEGATES, COMMITTEES AND TRUSTEES

Member of Prudential Committee of American Board

Rev. GEORGE E. CARY, Bradford

Trustees for the Boston Seaman's Friend Society

Rev. WILLIAM B. OLIVER, Vineyard Haven, 1938
Rev. GEORGE L. THURLOW, Concord, 1938
Rev. PAYSON E. PIERCE, 1938
Rev. CARL F. SCHULTZ, Hyannis, 1938
Rev. DAVID FRASER, West Somerville, 1939
Mr. NATHAN HEARD, Cambridge, 1939
Rev. ROY G. PAVY, Westfield, 1939
Mr. HARRY H. WALKER, Boston, 1939
Rev. HUBERT A. ALLENBY, Webster, 1939
Rev. ROBERT M. BARTLETT, Longmeadow, 1940
Dr. ENOS H. BIGELOW, Framingham Centre, 1940
Rev. A. P. PRATT, Greenfield, 1940
Mr. DONALD H. WHITTEMORE, Brookline, 1940
Rev. EDMUND A. BURNHAM, Essex, 1940

*Congregational Representatives on the Massachusetts Council
of Churches*

(Term expiring in 1938)

Mrs. ROY H. BRADFORD, Andover
Mrs. ROBERT W. COE, Brookline
Mr. ARTHUR J. CROCKETT, West Roxbury
Mr. CHARLES H. CUMMINGS, Springfield
Rev. GEORGE A. KOPONEN, Maynard
Rev. JOHN H. LOBINGIER, Winchester
Rev. A. WILLIAM LOOS, Waltham
Rev. RODERICK MACLEOD, Hadley
Mr. ARTHUR H. MERRITT, Boston
Miss RUTH PALMER, Framingham
Mr. JOSEPH PARTENHEIMER, Springfield
Mrs. JAMES A. POTTER, West Medford
Rev. SCOTT C. SIEGLE, Westminster
Rev. J. HAROLD GOULD, West Bridgewater
Mr. SIDNEY A. WESTON, Wellesley
Miss RUTH WIDBER, Boston

(Term expiring in 1939)

Mr. HAROLD B. BELCHER, Malden
 Rev. FRED D. BENNETT, Nantucket
 Mrs. CLARENCE CARR, Southfield
 Rev. ARTHUR B. CLARKE, Northbridge
 Mr. WALLACE B. CONANT, Concord
 Rev. HERBERT H. DECK, Springfield
 Mrs. EDWARD A. DRISCOLL, Lenox
 Rev. WILLIAM F. ENGLISH, Norwood
 Rev. JOHN L. FINDLAY, Taunton
 Rev. EINO FRIBERG, Westminster
 Rev. ERIC W. GRIMSHAW, Worcester
 Mrs. W. ELMER MALTBY, Stoughton
 Mr. E. F. MANN, Worcester
 Mr. AMBERT G. MOODY, East Northfield
 Mrs. JOHN H. MOSELEY, Saundersville
 Mrs. W. C. PRENTISS, North Brookfield
 Miss GRACE L. WHEELER, Pittsfield
 Mrs. LIONEL A. WHISTON, Fitchburg

(Term expiring in 1940)

Rev. FREDERICK W. ALDEN, Taunton
 Mr. JAMES S. ALLEN, Winchester
 Rev. B. K. ANTHONY, Belmont
 Miss LYDIA CHACE, Westport
 Mrs. VAUGHAN DABNEY, Newton Centre
 Rev. JOHN A. DOUGLAS, Centerville
 Rev. FRANK E. DUDDY, Cambridge
 Mr. F. H. GREBE, West Newton
 Rev. FERDINAND J. LOUNGWAY, Jamaica Plain
 Rev. JAMES H. PERKINS, Boston
 Rev. HARRY T. STOCK, Boston
 Rev. ANDREW RICHARDS, Dorchester
 Mrs. EARL TAYLOR, Watertown
 Rev. RALPH M. TIMBERLAKE, Belmont
 Rev. OLIN B. TRACY, Melrose
 Rev. RAYMOND A. WASER, Amherst
 Mrs. CHARLES L. ZIEGLER, Waban

Board of Trustees of the Anti-Saloon League

(Term expiring in 1938)

Rev. MANLEY F. ALLBRIGHT, Allston
 Rev. EDWARD C. CAMP, Watertown
 Rev. CLARENCE W. DUNHAM, Dorchester
 Mr. PHILIP EMERSON, Lynn
 Mrs. JOHN H. HOLLIS, Swampscott
 Mr. A. W. ROBINSON, Natick
 Rev. EDWIN B. ROBINSON, Holyoke
 Rev. E. TALMADGE ROOT, Somerville
 Mr. S. H. THOMPSON, Lowell

Preaching Mission

(Term expiring in 1938)

- Rev. FREDERICK W. ALDEN, Taunton
Rev. LYNDON S. BEARDSLEE, Westboro
Rev. ROBERT W. COE, Brookline
Rev. FRANCIS A. DRAKE, North Hadley
Rev. HARRY W. KIMBALL, Needham
Rev. ROY L. MINICH, Malden
Rev. ANDREW RICHARDS, Dorchester
Rev. RALPH H. ROGERS, Auburndale
Rev. RICHARD H. BENNETT, Belmont

CONGREGATIONAL BOARD OF PASTORAL SUPPLY

OFFICE, 606 CONGREGATIONAL HOUSE

Rev. ERNEST F. MCGREGOR, *Chairman*Mr. SARGENT H. WELLMAN, *Treasurer*Rev. CHARLES C. MERRILL, *Secretary*Mr. BURTON S. FLAGG, *Auditor*

Massachusetts Directors—Rev. Howard J. Chidley, Winchester, 1938; Mr. Fred L. Oaks, Framingham, 1938; Rev. Horace F. Holton, Brockton, 1938; Rev. George A. Tuttle, Florence, 1939; Rev. Ralph M. Timberlake, Belmont, 1939; Mrs. Edward C. Camp, Watertown, 1939; Mr. Burton S. Flagg, Andover, 1940; Rev. K. A. Handanian, Ware, 1940; Mr. Sargent H. Wellman, Topsfield, 1940.

PAST ANNUAL MEETINGS OF THE CONFERENCE

MODERATOR

PREACHER

1907 Westfield	Mr. Charles N. Prouty	Rev. Samuel H. Woodrow
1908 New Bedford	Rev. Samuel C. Bushnell	Rev. Albert P. Fitch
1909 Boston	Rev. Clarence F. Swift	Rev. George S. Rollins
1910 Springfield	Mr. Samuel Usher	Rev. William V. W. Davis
1911 Haverhill	Rev. Theodore E. Busfield	Rev. Nehemiah Boynton
1912 Holyoke	Mr. Victor J. Loring	Rev. Edward P. Drew
1913 Fall River	Rev. Frank R. Shipman	Rev. Raymond Calkins
1914 Gardner	Mr. Kenyon L. Butterfield	Rev. William C. Gordon
1915 Pittsfield	Rev. Edward A. Reed	Rev. Ambrose W. Vernon
1916 Cambridge	Mr. Edwin O. Childs	Rev. Newton M. Hall
1917 Taunton	Rev. George W. Andrews	Rev. Benjamin A. Willmott
1918 Worcester	Mr. William B. Aspinwall	Rev. William A. Knight
1919 Northampton	Rev. Frederick H. Page	Rev. Ernest G. Guthrie
1920 Plymouth	Mr. Henry K. Hyde	Rev. George A. Gordon
1921 Lawrence	Mr. Thomas Weston	Rev. Robert MacDonald
1922 Fitchburg	Rev. Shepherd Knapp	Rev. Hugh Gordon Ross
1923 Great Barrington	Mr. Arthur H. Wellman	Rev. Robert R. Wicks
1924 Brockton	Rev. Edward P. Drew	Rev. Edward M. Noyes
1925 Holyoke	Rev. Charles H. Williams	Rev. James Gordon Gilkey
1926 Dorchester	Mr. Elbert A. Harvey	Rev. Allen E. Cross
1927 Worcester	Rev. Samuel H. Woodrow	Rev. Arcturus Z. Conrad
1928 Greenfield	Dr. Enos H. Bigelow	Rev. Howard J. Childley
1929 Framingham	Rev. Benj. A. Willmott	Rev. Claude A. McKay
1930 Springfield	Mr. Sheridan R. Cate	Rev. Ashley D. Leavitt
1931 New Bedford	Rev. Clarence W. Dunham	Rev. Garfield Morgan
1932 Quincy	Rev. Edwin B. Robinson	Rev. Vaughan Dabney
1933 North Adams	Mr. John C. Hull	Rev. J. Lee Mitchell
1934 Brookline	Rev. J. Harold Dale	Rev. Arthur P. Pratt
1935 Newburyport	Mr. Frank L. Boyden	Rev. Shepherd Knapp
1936 Gardner	Rev. David N. Beach	Rev. Russell H. Stafford
1937 Lowell	Mr. Wilbur E. Rowell	Rev. Ralph Sockman

NEXT ANNUAL MEETING

The annual meeting of 1938 will be with the Allin Congregational Church of Dedham, the third week in May, 1938.

MINUTES

The Massachusetts Congregational Conference and Missionary Society held its one hundred and thirty-eighth annual meeting with the Eliot-Union Church in Lowell, May 17-18, 1937. The roll of delegates when complete was as follows:

ROLL OF THE CONFERENCE

CHURCHES	PASTORS	DELEGATES
Abington, North	Stanley F. Murray	{G. Parker Williamson Mrs. C. H. Bonney D. Henry Scarlett Mrs. Ivor Peterson
Acton	Glenn W. Douglass	
Adams	Leon F. Grubaugh	
Agawam, Feeding Hills	Cleveland R. Dierlamm	Mrs. C. R. Dierlamm
Amesbury, 1st	George A. Roemer	
" Main St.	Leon A. Dean	
" Union	Ernest L. Baker	Mrs. Ernest L. Baker
Amherst, 1st		Rev. John A. Hawley
" 2d	Clair F. Luther	Mrs. Clair F. Luther
" South	Eben F. Francis	{Mrs. E. F. Francis Fred C. Adams Laura A. Dickinson Louise Dickinson Thaxter Eaton Mrs. Myron C. Clark
" North		
Andover, South	Frederick B. Noss	
" West	Newman Matthews	
" Free		Alice M. Bell
" Ballard Vale	Marion R. Phelps	{Mrs. Louis Edwards M. Etta Greenwood Mrs. Stanley E. Cook J. Howard Hayes Mrs. C. O. Simpson Mrs. H. V. Blackford James E. Peabody
Arlington	Laurence L. Barber	
" Park Avenue	Clifford O. Simpson	
Ashburnham	Horace V. Blackford	
Ashby	Ernest W. Eldridge	
Ayer	Harold E. LeMay	{Mrs. Harold E. LeMay Minnie H. Evans Peter Fisk
Barnstable, <i>Finnish</i>	Veijo V. Sundelin	
Becket, 1st	Howard Hood	
Belchertown	Arthur H. Hope	Mrs. Arthur H. Hope
Belmont, Plymouth	B. Kenneth Anthony	{Chester R. Fowler Mrs. Hazel Thomson John R. Giles Mrs. George F. Sweet Margaret Telfer Mrs. Lucy E. Stubbart Mrs. Clinton R. Raymond
" Payson Park	Richard H. Bennett	
Berkley	Walter A. Telfer	
Beverly, 2d	Leslie J. Adkins	
" Dane St.	Kenneth D. Beckwith	
" Immanuel		Mrs. Clinton R. Raymond
" <i>Swedish</i>	Oscar F. Johnson	Mrs. Harvey J. Ferrier
BillERICA 1st	H. Harold Dale	{Stuart K. Barnes Alexander Ross Arthur S. Johnson Mrs. James T. Cutler James H. Richardson Mrs. J. H. Richardson Mrs. John MacDonald Florence N. Wilson
Boston, Old South		
" 2d, Dorchester	Andrew Richards	
" Union		
" Phillips, South		
" Brighton	S. Whitman Anthony	John M. Ayer
" Village, Dorchester	Lawrence A. Nyberg	{Mrs. L. A. Nyberg Mrs. J. Adams

Boston	Eliot, Roxbury . . .		Oren C. Boothby
"	Central, Covenant . . .	William B. Oliver	{ Mrs. H. A. Kernen Mrs. Winthrop Irving
"	West Roxbury . . .	H. Arthur Kernen	
"	Mount Vernon . . .	Carl Heath Kopf	{ E. O. Carlson Katharine K. Stickney
"	Shawmut . . .		{ Horatio S. Card Mrs. F. A. Mason
"	Hyde Park . . .	George W. Owen	{ Mrs. Lillian Hodgson Mrs. C. P. Edwards
"	Pilgrim, Dorchester . . .	Clarence W. Dunham	{ Henry L. Bailey Henry Bensen
"	Highland . . .	Fred J. Loungway	{ Mrs. E. V. Grabill Walter H. Andrews
"	Boylston, Jam. Pl'n . . .	Howard E. Pomeroy	{ Richard McDonald
"	Clarendon . . .	Francis Jones	{ Perley L. Barton Mrs. Bradley C. Mason
"	Allston . . .	Manley F. Allbright	
"	Seaman's . . .		{ Rev. Merritt A. Farren Arthur L. Smith
"	Roslindale . . .	Alfred J. Barnard	{ Thomas D. Still
"	Faneuil, Brighton . . .	Aaron N. Meckel	
Boxboro	. . .	Ivan S. Nowlan	
Braintree, 1st . . .		Joseph L. McCorison, Jr.	Mrs. J. L. McCorison
Bridgewater, Central Sq.		Myron R. Bunnell	
Brimfield . . .		Burleigh V. Mathews	Pearl C. Mathews
Brockton, 1st . . .		Edwin H. Gibson	{ Heman Howard Mrs. Marion B. Gibson
"	South . . .		{ Ellen M. Lane Mrs. George W. Brooks
"	Porter . . .		{ Mrs. Maude K. Jordan
"	Lincoln . . .	Thomas J. Bell	
Brookfield . . .		Eric I. Lindh	
Brookline, Leyden . . .		Robert W. Coe	Katherine L. Ward
Buckland . . .		Howard D. Gould	{ Mrs. Howard D. Gould Mrs. James B. Field
Cambridge, 1st . . .		Raymond Calkins	{ Mrs. Maurice W. Mather Mrs. William M. Macnair
"	Prospect . . .	William M. Macnair	{ Alfred C. Lane Carl W. Berg
"	North . . .	Frank E. Duddy	{ Mrs. Alma M. Addison Mrs. John G. Gaskill
"	Pilgrim . . .	Stanley H. Addison	
Canton . . .		John G. Gaskill	
Chelmsford, North . . .		Howard E. Paige	
"	Central . . .		Mrs. Fannie Mitchell
Chelsea, 1st . . .		John H. Quint	
"	Central . . .	Leslie H. Perdriau	{ Mrs. Mary H. Perdriau Mrs. Edgar N. Pray
Chester-2d . . .		Howard Hood	
Chesterfield . . .		Ralph Krout	{ Herbert L. Merritt Mrs. H. L. Merritt
Clinton, German . . .		George Marquardt	{ Mrs. George Marquardt
Concord, Trinitarian . . .		George L. Thurlow	
Cummington . . .		Carl M. Sangree	
Dalton . . .		Harry W. Foot	
Danvers, 1st . . .		Russell T. Loesch	{ Fred H. Nowers Mrs. Harry Curtis
"	Maple St. . . .	Kenneth R. Henley	{ Mrs. Edwin T. Harvey Mrs. Lawrence Perkins
Douglas, 2d, East . . .		W. Reed Usher	
Dudley . . .		Warren C. Campbell	Mrs. Warren C. Campbell
Easthampton . . .		Frederick H. Thompson	{ P. M. McIntosh Mrs. P. M. McIntosh
Easton, Evang'l, South . . .		John P. Fitzsimmons	{ Mrs. John P. Fitzsimmons
Essex . . .		Edmund A. Burnham	
Everett, 1st . . .		Hugh MacCallum	{ Mrs. Joseph M. Drover Frank E. Vaughan
"	Mystic Side . . .	Richard G. Douglas	
"	Swedish . . .	A. Ragnar Lindblade	Oscar Lindegren
Fall River, 1st, Christian . . .		John L. Findlay	
"	Central . . .	Clarence E. Hellens	
"	North . . .	Harold G. Leland	Mrs. Charles F. Winslow
Fitchburg, Calvinistic . . .		Lionel A. Whiston	{ Harry A. Whitcomb Mrs. Phebe Fuller
Foxboro . . .		Harold E. Martin	{ Mrs. W. S. Kimball

Framingham, Plymouth . . .	Roswell F. Hinkelman	{Enos H. Bigelow
" Grace . . .	Harry L. Meyer	{Mrs. Lyman R. Allen
Franklin		{Frank G. Stearns
Gardner, 1st	Baldwin W. Callahan	{Mrs. F. G. Stearns
Georgetown	W. Irving Munroe, Jr.	{Alden T. Mann
Gloucester, West	Robert J. Hodgen	{Mrs. Alden T. Mann
" Lanesville	Robert J. Hodgen	{Mrs. Lucy Kendall
Grafton	Roger P. Cleveland	{Roger G. Needham
Greenfield, 1st	George K. Carter	{Mrs. Roger Roberts
" 2d	Arthur P. Pratt	{Mrs. Collins
Groton	Edwin R. Gordon	{Mrs. George Morey
Groveland	Andrew K. Craig	{Bertha Sanders
Hadley, 1st	Roderick MacLeod	{Mrs. Clara C. Staples
Halifax		{Mrs. Lottie A. W. Spratt
Hardwick, Gilbertville	John C. Pryor	{G. Walter Carpenter
Hatfield	Orlo E. Barnard	{Mrs. G. W. Carpenter
Haverhill, Bradford	George E. Cary	
" West	Owen W. Kerr	Geneva A. Rogers
" Centre	Lester E. Evans	Mrs. John C. Fryor
" Ward Hill	Winthrop H. Richardson	{Sherman F. Flu
Hinsdale	Samuel R. Swift	{Mrs. M. F. Garland
Holden	Robert L. Dutton	{Albert F. Dole
Holliston	Mark R. Shaw	{Joseph H. Cook
Holyoke, 1st	Ronald J. Tambllyn	{Mrs. C. S. Bartlett
" Grace	Edwin B. Robinson	{Mrs. Henry Day
Hopkinton	Edwin B. Nylan	{Mrs. Victoria Root
Ipswich, 1st and South	Frederick C. Wilson	
Lawrence, Lawrence St.		{Mrs. J. Quincy Dix
" South		{Mrs. Wallace Seger
" Riverside	Ernest A. Whitnall	
" Trinity		{Mrs. Ronald J. Tambllyn
" United	Arba J. Marsh	{Mrs. E. B. Robinson
" Armenian	Arshag B. Hussian	{Gertrude F. Fairbank
Lee	Edward M. Condit	{Mrs. Wigglesworth
Leicester	Earl R. Steeves	{Andrew D. Dodson
Leominster, Pilgrim	Benjamin A. Willmott	{Mrs. B. C. Ames
Lexington		{George W. Dinsmore
Lincoln	Charles M. Styron	{Mrs. G. W. Dinsmoor
Littleton	Edward M. Reighard	{Mrs. Ernest A. Whitnall
Longmeadow	Robert M. Bartlett	{Franz H. Schwarz
Lowell, Pawtucket	David Pike	{Susan R. Schwarz
" Highland	John H. Sargent	{Thomas Ritchie
" Eliot-Union	Hugh Penney	{Mrs. Arba J. Marsh
Lunenburg	Donald Fraser	{Mrs. A. B. Hussian
Lynn, Central	Garfield Morgan	Elizabeth E. Steeves
" North	Charles R. Small	{F. T. Platt
Lynnfield, Center	John Rossnagle, Jr.	{Mrs. George L. Thurston
Malden, 1st	Roy L. Minich	{William E. Chamberlain
" Maplewood	Ray E. Butterfield	{Mrs. Robert P. Trask
		{Robert D. Donaldson
		{Mrs. R. D. Donaldson
		Rev. Henry L. Bailey
		{Mrs. Alice Babbitt
		{Mrs. John H. Sargent
		{W. S. Bean
		{Mrs. W. A. Parker
		{Mrs. Donald Fraser
		{Earle Brown
		{Robert Mayberry
		{Mrs. Homer Hunt
		{Mrs. Charles R. Small
		{Mrs. Wilfred G. Hay
		{Mrs. William Russell
		{Harold B. Belcher
		{Mrs. Ray E. Butterfield
		{Minnie S. Butterfield

Malden, Linden	Edmond T. Brown	{Mrs. B. A. Robbins Olive Lind
Manchester	Paul S. McElroy	{Mrs. Hattie F. Baker Mrs. Flora T. Crafts
Mansfield, Orthodox	Lester G. Myers	{Mrs. Lester G. Myers Mrs. John Cummings
Marlboro, 1st	John Cummings	{Frederick D. Potter
Mattapoisett	Paul B. Myers	{Arthur Woodart Dorothy Marsden
Maynard, Union	Matthew A. Vance	
" Finnish	George A. Koponen	
Medfield	James C. Marshall	
Medford, Mystic	George W. Hylton	{Leroy S. Tucker Mrs. Olive W. Hylton Mrs. Henry F. Smith Alexander Diebold
" West	Henry F. Smith	
" North St. Union	E. Candler Garfield	
Medway, 2d, West	Lawrence R. Howard	{W. W. Ollendorf Mrs. Albert H. Mills Mrs. A. H. Williamson Mrs. Webb Sidney Walmsley Mary Spratt Mrs. Harry S. Lowd Mrs. Edgar J. Tucker
" Village		
Melrose, 1st	Olin B. Tracy	
Merrimac	Harry S. Lowd	
Methuen	Egbert W. A. Jenkinson	
Middleboro, Central	David J. Julius	{Mrs. Lucy E. Harlow Mrs. Ernestine Wood
Middlefield	Albert V. House	
Milford, 1st	G. Edgar Wolfe	{Arthur P. Clarridge Mrs. A. P. Clarridge Mrs. Sadie E. Russell Mrs. Elliott O. Foster Arthur W. Vose Ella H. Vose
Millbury, 1st	Orville H. White	
" 2d	Elliott O. Foster	
Milton, East	Horace G. Robson	
Montague, Turners Falls	Herbert B. Morrell	
Monterey	Ralph H. Abercrombie	
Natick		{F. S. Wright Mrs. F. S. Wright Mrs. Anna Harris Mrs. Minnie Hughes William T. Moncrieff Leon M. Huggins Lottie M. Allen
New Bedford, 1st	Allen Keedy	
" North	William B. Mathews	
" United	C. Donald Plomer	
Newbury, 1st	Charles S. Holton	
" Byfield	Samuel M. LePage	
Newburyport, Belleville	J. William L. Graham	{Mrs. J. W. L. Graham Mrs. Rowland Currier Mrs. Ethel M. Bradley Mrs. George A. Merrill
" Central	Harry Grimes	
New Salem, 1st	George A. Merrill	
" North	George A. Merrill	
Newton, 1st, Centre	M. Russell Boynton	{Rev. Herbert W. Gates Mrs. H. W. Gates Mrs. C. F. Kendall Mark H. Ward Mrs. Ben Roberts
" 2d, West		
" Highlands	Ben Roberts	
" Waban	Joseph C. MacDonald	
Northampton, 1st	Ray Gibbons	{Winslow Copeland Mrs. Eva G. Seely Alice E. Cook Rev. John C. Wightman Mrs. J. C. Wightman
" Edwards	Albert J. Penner	
" Florence	Basil D. Hall	
North Attleboro, 1st	Vernon H. Deming	
Northboro	George H. Douglas	
Northbridge, Center	Arthur B. Clarke	Frank D. Smith
" Whitinsville	Carleton L. Feener	{Harris J. Phipps Mrs. H. J. Phipps
" Rockdale	Arthur B. Clarke	
North Brookfield	William C. Prentiss	Mrs. William C. Prentiss
Northfield, East		{Fred A. Holton Mrs. Fred A. Holton Ralph E. Nutter Mrs. Harold L. Alden
Norwood, 1st	William F. English	

Orange, Central		(Mrs. Charles H. Cogswell Mrs. Rose B. Upham
Palmer, 2d	Emmons E. White	
Peabody, South	John Reid	(Peter A. Sim Mrs. Fred Boxwell Mrs. B. L. Stevens Mrs. Susie LeCain Mrs. J. T. Carter Mrs. George B. Gale A. L. Bliss
" 2d	Frank E. Dunn	
Petersham	James T. Carter	
Pittsfield, 1st	John Gratton	
" South	Russell B. Richardson	
" Pilgrim Mem'l	Wilfrid H. Bunker	
Plymouth, <i>Italian</i>	A. Lawrence Di Florio	
Princeton	Fred F. G. Donaldson	
Quincy, Bethany	George E. Gilchrist	(Mrs. A. L. Mekker Mrs. J. E. Lund Mrs. Oliver Merrill Rev. Isaiah W. Sneath
" Wollaston		
" Point	Carlton Easton	
" Memorial	R. Burris Edwards	
" <i>Finnish</i>	William Hokkanen	
" Hough's Neck	Frank C. Seymour	
Randolph		
Raynham, Center	Milton S. Dawes	
" North	C. Leonard Holton	
Reading		Mrs. C. L. Holton Frederick D. B. Ingalls Mrs. Agnes M. Richardson Mrs. Emma F. Sargent Mrs. E. A. Jenkins Mrs. Virginia Hazlewood Mrs. Helen Beggas Mrs. Harry L. Coole Edith A. Abbott
Rehoboth	Stanley M. Sargent	
Revere, 1st	E. Ambrose Jenkins	
" Pines Community	Albert F. Pierce	(Mrs. Virginia Hazlewood Mrs. Helen Beggas Mrs. Harry L. Coole Edith A. Abbott
Rochester, 1st	Harry L. Coole	
Rockport	Oviatt E. Desmond	
" <i>Swedish</i>	Oscar F. Johnson	
Salem, Tabernacle	Milo E. Pearson	
" Crombie St.	S. Lawrence Johnson	Frederick C. Hood Rev. Joseph B. Lyman Mrs. Clarence Martin Mrs. Esther Odiorne Austin Peck Mrs. Austin Peck G. B. Dodge
Sandwich		
Saugus, Cliftondale	Charles B. McDuffee	
Sharon	Norman B. Cawley	
Shelburne, 1st	Frederick J. Duplissey	
" Falls	Harold S. Hannum	
Shirley, United	William Boicourt	
Shrewsbury	Frederick D. Thayer	Mrs. Frederick D. Thayer H. Freeman Bates Mrs. Doris E. Gardner Mrs. Stephen C. Lang Louise E. Pratt Mrs. David Fraser Mrs. Mary A. Dame
Somerset, Pottersville	Frank H. Gardner	
Somerville, 1st	Stephen C. Lang	
" West	David Fraser	
" Prospect Hill	Walter B. Jerge	
" Highland	John R. Nelson	
" B'way-Winter Hill	William T. Howe	(John W. Harlow Mrs. A. B. Wallace Mrs. W. P. Jones Mrs. Alice F. Page Mrs. H. E. Oxnard Mrs. Robert Lincoln Mrs. Theodore Bachelier Mrs. Newton Prouty Mrs. Sarah F. Sanborn Mrs. J. C. Parsons Mrs. W. H. Church Mrs. G. A. Deane Mrs. Maude C. Jorgensen Miss Farrand Cox
Southboro	Henry E. Oxnard	
South Hadley Falls	Theodore Bachelier	
Spencer	Ralph S. Huffer	
Springfield, Memorial	Allison R. Heaps	
" Faith		
" Union	John B. Lewis	
" East	Earl Vinie	
" Wachogue	J. L. Thomas	
Sunderland	William P. Barton	Mrs. Abby Smith Nelson Gerber Mary C. E. Jackson
Sutton	Randolph H. Hill	
Swampscott	Charles G. Christianson	
Swansea	James L. Carter	
Taunton, West	A. Robert Harrison	Mrs. George H. Burden Flora L. Mason
" Trinitarian		

Taunton East	Henry G. Bassler	Mrs. Fannie M. Bassler
" Union	LeRoy G. Allen	{Mrs. Edwin A. Olson Mrs. Helen S. Lester
Templeton	Edwin A. Olson	
Tewksbury	Gordon S. Kenison	{Mrs. Irving Seaver Mrs. Frank Wood
Townsend	Sherman Goodwin	
Wakefield	Austin Rice	Mrs. R. G. Whittet
Walpole, United	Louis C. Schroeder	Mrs. H. M. Dyer
Waltham, 1st		{William F. Farley Mrs. William F. Farley
Watertown	Edward C. Camp	Mrs. P. C. Campbell
Wayland	Gardner D. Cottle	Sarah E. Lovell
Webster	Hubert A. Allenby	{Mrs. Raymond C. Carrier Mrs. H. J. Hinchliffe
Wellesley	J. Burford Parry	Rev. Arthur S. Burrill
" Hills	Carl M. Gates	Mrs. Morton D. Dunning
Wellfleet ½	Raymond O. Rhine	{Mrs. E. W. Sears Rev. Caleb E. Smith
Wenham	Frederick W. Vaill	
Westboro	Lyndon S. Beardslee	Mrs. A. J. Chesson
West Bridgewater	J. Harold Gould	
West Brookfield		Mrs. Roy G. Pavy
Westfield, 1st	Edward U. Cowles	
" 2d	Roy G. Pavy	May E. Day
Westford		Mrs. W. E. Beardsley
Westhampton	Whitmore E. Beardsley	Annie L. Forsyth
West Newbury, 1st	Osmond J. Billings	{Mrs. Otis Ray Archibald Dawson
" 2d	Osmond J. Billings	Joseph M. Smith
West Springfield, 1st	Harry L. Oldfield	{Mrs. L. A. Dyer Mrs. E. Story
" Mittineague	Arthur Keimel	
Weymouth, Pilgrim		{Mrs. Charles A. Whitman Mrs. Harold S. Capron
" East	Joseph R. Newton	
Whitman	Harold S. Capron	Mrs. Howard Orr
Wilbraham	Howard Orr	{Mrs. Alice H. Blair Charles Rounds
" North	William Ganley	
Williamstown, 1st	Raymond B. Blakney	{Oscar A. Lundgren Mrs. Charles P. Stirling
" 2d	Marvin E. Maris	
" White Oaks	Archie G. Axtell	{Mrs. Bertram A. Albro Mrs. F. M. Grinby
Wilmington	Arthur A. Simmons	
Winchendon, North	Joseph W. Reeves	C. C. Cook
Winchester, 1st	Howard J. Chidley	{Mrs. Alice R. Snow Mrs. Theron Burden
Winthrop, Union	Reuben E. Gilmore	J. Franklin Smith
Woburn, North	Elton K. Bassett	Mrs. James A. Cushman
Worcester, 1st	Carl D. Skillin	
" Central		Mrs. Paul G. Macy
" Chestnut St.	Paul G. Macy	{Alvin E. Sykes Mrs. George A. Senecal
" Pilgrim	Joseph O. Todd	Mrs. John T. Giles
" Hope		{Mrs. Albert E. Jewell O. S. Fairbanks
" Tatnuck	Chester A. Wheeler	Mrs. E. E. Newton
" Finnish, 1st	George A. Koponen	
Yarmouth, West	Carl F. Schultz	

OFFICIAL AND HONORARY MEMBERS

Moderator	Mr. Wilbur E. Rowell	Lawrence
President	Rev. Ralph M. Timberlake	Boston
Secretary	Rev. Alfred V. Bliss	Boston
Treasurer	Mr. Myron S. Burton	Boston

Field Secretary	Rev. George A. Tuttle	Florence
Trustees	Mrs. Herbert B. Cole	Melrose
	Mr. Roy A. Hovey	Wakefield
	Dr. Arthur L. Miles	Cambridge
	Mrs. Ambert G. Moody	East Northfield
	Mrs. Walter E. Schuster	East Douglas
	Mr. Thomas Todd	Concord
Executive Board, Woman's Dept.	Mrs. Ethelbert V. Grabill	Jamaica Plain
	Mrs. Robert P. Trask	Lexington
	Mrs. R. H. Bradford	Andover
	Mrs. Benjamin C. Lane	Boston
Nominating Committee	Rev. John A. Hawley	Amherst
	Mrs. Chester M. Grover	Cambridge
Speakers	Rev. A. Graham Baldwin	Andover
	Rev. Edwin P. Booth	Boston
	Mrs. Marguerite Bro.	Chicago
	Mr. Wilfrid H. Chapin	New Bedford
	Rev. Vaughan Dabney	Newton Centre
	Mr. Arthur J. Davis	Boston
	Rev. Frank Jennings	Boston
	Mr. Stanley Maxwell	Reading
	Rev. Henry C. McDowell	West Africa
	Rev. Alexander L. McKenzie	Boston
	Rev. Albert W. Palmer	Chicago
	Rev. Ralph Sockman	New York City
	Rev. Harry T. Stock	Boston
	Rev. Ewart Turner	Dracut
	Rev. Hugh Vernon White	Boston

MINUTES OF THE
138th ANNUAL MEETING OF THE MASSACHUSETTS
CONGREGATIONAL CONFERENCE AND
MISSIONARY SOCIETY

MONDAY MORNING

The 138th Annual Meeting of the Conference was called to order at 10.00 o'clock by the Moderator, Mr. Wilbur E. Rowell of Lawrence.

The Service of Worship was conducted by the Chaplain of the Conference, Rev. Howard J. Chidley of Winchester, who indicated the "Marks of a Vital Church" as still the same as those which rendered the tabernacles "amiable" in the heart of the Psalmist. In the church today, lonely hearts find highest fellowship, both human and divine.

The Moderator announced the appointment of committees as follows:

Business Committee—Mr. Roy A. Hovey, Chairman; Rev. J. Harold Dale, Rev. Clarence W. Dunham, Mrs. Ethelbert V. Grabill, Rev. Carl H. Kopf, Mr. S. H. Thompson, Mr. Thomas Todd.

Credentials Committee—Rev. Henry Lincoln Bailey, Rev. Arba J. Marsh, Rev. John H. Sargent.

Deacons Appointed to Serve at the Communion Service Tuesday Evening—Mr. Warren S. Woodward, Chairman; Messrs. Edward B. Cornell, Walter W. Grant, George M. Heath, Percy C. Judd, Royal T. McCloughry, Raymond R. McCoy, John R. Peacock.

The Advance Reports of the Conference committees, which had been sent by mail to pastors and delegates, were submitted for discussion as follows:

The report of the Committee on Religious Education was presented by Rev. Harry T. Stock, Chairman. Sections of the report were signed by the chairmen of the following sub-committees: Children's Work, Miss Mildred Widber; Young People's Work, Rev. Leon E. Grubaugh, who is the Adult Adviser of the Pilgrim Fellowship; and Summer Conferences,

Rev. Ray Gibbons. Among major tasks for 1937-38 are the development of the Pilgrim Fellowship, energetic promotion of summer conferences, and systematic promotion of the Pilgrim Highroad among young people's groups of the state. This report was accepted.

The reports of the Board of Ministerial Aid and the Committee on Polity and Standards for the Ministry were presented as printed, and accepted.

The report of the Committee on Moral and Social Welfare was presented by the Chairman, Rev. Joseph C. MacDonald, who stressed the importance of certain sections: those dealing with the trend towards Fascism under the guise of patriotism; the gambling peril; and the multiform menace of the liquor situation. The following recommendations, after strenuous debate from the floor, were adopted:

1. To abolish the Alcoholic Beverage Control Commission and to leave the matter of granting and revoking all licenses for the sale of alcoholic beverages to the local authorities.
2. To limit the number of licenses of all classes to not more than one to every 1,000 of the population of each town and city.
3. To forbid the granting of licenses of all classes to so-called clubs organized for the purpose, wholly or chiefly, of selling alcoholic beverages.

The Committee is also instructed to study the matter of further restricting the hours of sale of alcoholic beverages and to take any action in the matter which it may deem advisable.

The report of the Woman's Department and the report of the Boston Seaman's Friend Society were accepted.

The report of the Committee on Missions and Apportionment was presented by the Chairman, Rev. Hugh Penney of Lowell. It was recommended that the goal for apportionment giving in 1937 be \$350,000. This recommendation was adopted.

It was recommended also that the apportionment giving in 1938 be divided, unless otherwise designated by the donors, according to the following schedule:

✓
→
Carr. -
MacDonald

American Board	40.00%
Board of Home Missions	41.00%
Council for Social Action	2.50%
State Conference	15.50%
Boston Seaman's Friend Society	1.00%
	<hr/>
	100.00%

This recommendation was discussed quite at length and the matter was referred to the Business Committee. It was announced that a hearing would be held in the evening in one of the rooms in the church.

The report of the Congregational Board of Pastoral Supply was accepted, after a few words from the Secretary, Rev. Charles C. Merrill.

At 11.35 Rev. Frank Jennings, Secretary of the Massachusetts Council of Churches, outlined areas where Protestantism can do effective work by, and only by, co-operation. United Protestantism now faces the most urgent social exigencies.

After a brief recess, the Rev. Raymond Calkins of Cambridge gave a masterly address on "The Dignity of Missions." Missions can be rebuilt upon adequate foundations only on the four basic Christian assumptions, implicit in the Feeding of the Five Thousand:

1. The claim of Christ to be the Saviour of every person.
2. The common hunger of people for spiritual reality.
3. Human incompetency to meet the need which Jesus alone can satisfy.
4. When disciples, under Christ, face their total tasks, meager supplies become adequate resources.

MONDAY AFTERNOON

At 2.00 o'clock the Conference reassembled and the worship service was conducted by the Chaplain. His subject was "God and a Vital Church."

The next business was the reports of officers of the Conference. The first report was that of the President, Rev. Ralph M. Timberlake, who presented a comprehensive

forward-looking report, which may be found elsewhere in these Minutes. He made a recommendation that the Conference make whole-hearted endorsement of the following resolution, and at his request Rev. J. Burford Parry and Mr. Elbert A. Harvey, addressed the Conference on this recommendation, with the result that the Conference

Voted: That the Massachusetts Congregational Conference and Missionary Society endorse the recommendation of the Executive Committee of the General Council that an effort be made by the denomination to raise the sum of \$1,500,000, to be used, principal and interest, for the payment of a \$500 annuity to our aged ministers, their widows and orphans, who are not fully protected by the annuity plan. The splendid services rendered to our churches by these brethren lays upon us a moral obligation to protect them in their old age."

The report of the Secretary, Rev. Alfred V. Bliss, which is printed elsewhere in these Minutes, was then presented to the Conference, reviewing the year's work. A special feature was the roll-call of Massachusetts ministers, each of whom had been pastor of one Congregational church for more than thirty years.

The Acting-Treasurer of the Conference, Mr. Arthur W. Davis, at this point presented his report, which is printed elsewhere.

Reference was inevitably made in all these reports to the long years of wise and conscientious service rendered by the late Treasurer, Rev. Oliver D. Sewall. See page 35.

The following officers and committees were then elected:

Moderator—Rev. Clarence E. Hellens, Fall River.

Vice-Moderator—Mr. Ethelbert V. Grabill, Jamaica Plain.

Recording Secretary—Rev. William Boicourt, Shirley.

Chairman of Department of Woman's Work—Mrs. Robert P. Trask, Lexington.

Vice-Chairman of Department of Woman's Work—Mrs. Percy C. Campbell, Watertown.

Trustees—1937-1941:

Rev. Dwight L. Cart, Marblehead, Essex South Association.

Mrs. Will R. Moody, East Northfield, Franklin Association.

Mr. Frank Auchter, West Springfield, Hampden Association.

Mrs. John L. Findlay, Taunton, Old Colony Association.

Miss Ethel Howard, Worcester, Worcester Central Association.

*Mr. Arthur E. Barlow, Worcester, Member-at-Large.

Mr. W. W. Ollendorf, West Medway, Member-at-Large.

* Mr. Barlow declined to serve and Mr. S. H. Thompson was elected in his place.

1937-1938:

Mrs. Horace F. Holton, Brockton, Pilgrim Association.
(To fill the unexpired term of Mrs. Francis L. Cooper.)

1937-1940:

Mr. William F. Farley, Waltham, Suffolk West Association.
(To fill the unexpired term of Mr. Holley A. Wilkinson.)

EXECUTIVE OFFICERS

President—Rev. Ralph M. Timberlake, Belmont.
Secretary—Rev. Alfred V. Bliss, Wollaston.
Treasurer—Mr. Myron S. Burton, Auburndale.
Field Secretary—Rev. George A. Tuttle, Northampton.
Secretary of Woman's Work—Mrs. Mary R. Carver, Auburndale.
Young People's Secretary—Mrs. Manley F. Allbright, Allston.

COMMITTEES

(All terms expire at the Annual Meeting in the year indicated.)

Program Committee—Rev. Roswell F. Hinkelman, Framingham Center, 1938; Mrs. Elbert A. Harvey, Chestnut Hill, 1939; Mr. George A. Rogers, Monson, 1940; Rev. Frank H. Gardner, Pottersville, 1940.

Board of Pastoral Supply—Mr. Burton S. Flagg, Andover, 1940; Rev. K. A. Handanian, Ware, 1940; Mr. Sargent H. Wellman, Topsfield, 1940.

Trustees for the Seaman's Friend Society—Rev. William B. Oliver, Vineyard Haven, 1938; Rev. Robert M. Bartlett, Longmeadow, 1940; Dr. E. H. Bigelow, Framingham Center, 1940; Rev. A. P. Pratt, Greenfield, 1940; Mr. Donald H. Whittemore, Brookline, 1940; Rev. Edmund A. Burnham, Essex, 1940.

Trustees of the Board of Ministerial Aid—Rev. Robert W. Coe, Brookline, Mr. Carleton L. Ellison, Framingham.

Committee on Religious Education—Rev. Earl Vinie, Springfield, 1939; Rev. William B. Mathews, New Bedford, 1940; Rev. Clyde H. Roddy, Great Barrington, 1940; Miss Bessie M. Stratton, Newton Centre, 1940; Miss Mildred C. Widber, Boston, 1940.

Committee on Relation of Churches and Colleges—(Term expiring in 1938)—Rev. Garrett V. Stryker, Springfield; Mr. David R. Porter, Gill; Miss Margaret R. Hamlin, Amherst; Rev. Robert M. Bartlett, Longmeadow; Rev. John A. Hawley, Amherst.

Regional Committee—(Term expiring in 1940)—Rev. Ralph M. Timberlake, Belmont; Mrs. Robert P. Trask, Lexington; Rev. Robert L. Underwood, Fitchburg.

Committee on Moral and Social Welfare—Dr. John F. Jordan, Peabody, 1939; Mrs. Benjamin C. Lane, West Roxbury, 1940; Rev. Harold E. Martin, Foxboro, 1940; Mr. Herman Richter, Bridgewater, 1940.

Committee on Polity and Standards for the Ministry—(Term expiring in 1938)—Rev. Francis L. Cooper, Brockton, Rev. Vaughan Dabney, Newton Center; Rev. Edward U. Cowles, Westfield; Rev. Frank E. Duddy, Cambridge; Rev. Daniel I. Gross, Athol; Rev. Albert J. Penner, Northampton.

Board of Trustees of the Anti-Saloon League—(Term expiring in 1938)—Rev. Manley F. Allbright, Allston; Rev. Edward C. Camp,

Watertown; Rev. Clarence W. Dunham, Dorchester; Mr. Philip Emerson, Lynn; Mrs. John H. Hollis, Swampscott; Mr. A. W. Robinson, Natick; Rev. Edwin B. Robinson, Holyoke; Rev. E. Talmadge Root, Somerville; Mr. S. H. Thompson, Lowell.

Congregational Representatives on the Massachusetts Council of Churches—(Term expiring in 1940)—Rev. Frederick W. Alden, Taunton; Mr. James S. Allen, Winchester; Rev. B. Kenneth Anthony, Belmont; Miss Lydia Chace, Westport; Mrs. Vaughan Dabney, Newton Centre; Rev. John A. Douglas, Centerville; Rev. Frank E. Duddy, Cambridge; Mr. F. H. Grebe, West Newton; Rev. Ferdinand J. Loungway, Jamaica Plain; Rev. James H. Perkins, Boston; Rev. Harry T. Stock, Boston; Rev. Andrew Richards, Dorchester; Mrs. Earl Taylor, Watertown; Rev. Ralph M. Timberlake, Belmont; Rev. Olin B. Tracy, Melrose; Rev. Raymond A. Waser, Amherst; Mrs. Charles L. Ziegler, Waban.

Nominating Committee—(Term expiring in 1939)—Mrs. James S. Allen, Winchester; Mr. W. W. Ollendorff, West Medway; Rev. George E. Cary, Bradford; Rev. S. Ross, Swift, Hinsdale.

Committee on Church Attendance—(Term expiring in 1938)—Mr. Eskel O. Carlson, Hyde Park; Rev. Clinton W. Carvel, North Andover; Rev. George L. Thurlow, Concord.

Committee on Preaching Mission—(Term expiring in 1938)—Rev. Frederick W. Alden, Taunton; Rev. Lyndon S. Beardslee, Westboro; Rev. Richard H. Bennett, Belmont; Rev. Robert W. Coe, Brookline; Rev. Francis A. Drake, North Hadley; Rev. Harry W. Kimball, Needham; Rev. Roy L. Minich, Malden; Rev. Andrew Richards, Dorchester; Rev. Ralph H. Rogers, Auburndale.

Rev. Alexander McKenzie, Manager of the Pilgrim Press Book Store, then spoke on "What Ministers are Reading." Mr. McKenzie carried into the pulpit fifteen books, upon each of which he made fresh, discerning comments. The books were: "The Greek Way," Edith Hamilton; "Motive and Method in a Christian Order," Stamp; "The Feast of Quails," Chidley; "Manual of Congregational and Christian Churches," Burton; "The Art of Living," Peale; "A Theology for Christian Missions," White; "The Psychology of Christian Personality," Ligon; "Great Men of the Bible," Bowie; "Paradoxes of Jesus," Sockman; "A Chain of Prayers Across the Ages," Emrich; "The Business Administration of a Church," Cushman; "Discovering Jesus," Weston; "We Are Able," Weigle; "The Flowering of New England," Brooks; "In the Steps of St. Paul," Morton.

Rev. A. Graham Baldwin, School Minister, Phillips Andover Academy, spoke effectively upon what is central in all

religion: "The Idea of God." God is spirit, as Jesus insisted, and the things of the spirit, like friendship and loyalty and love, can never be weighed or measured. Religion has been defined as the acceptance of the idea that "what is highest in religion is deepest in nature."

At 4.20 a seminar was held by the Committee on Moral and Social Welfare, Rev. Joseph C. MacDonald, Chairman, presiding. Mrs. Royal Whiting commended the use of the literature now being prepared by the Council for Social Action. Special numbers of "Social Action," for example, have been ordered in large quantities by groups and organizations throughout the country.

Mrs. Margueritte Bro of the Council for Social Action in the Chicago area, gave a vital and timely address. With illustrations from many states, she spoke of new interest and new life coming to churches, large and small, which undertake to serve life as they find it in their immediate communities.

At 6.00 o'clock there were four simultaneous supper conferences:

Mr. Wilfrid H. Chapin presided at the conference held for laymen at the First Congregational Church. Mr. Frank Auchter of Springfield addressed the laymen present on "The Layman and the Vital Church." The attendance was one hundred eighty-five, ninety per cent of whom were men representing churches east of Worcester. There were four associations not represented: Barnstable, Berkshire South, Brookfield and Worcester North.

There was a conference for the women, Mrs. E. V. Grabill, presiding, at the Highland Church, at which two hundred and sixty-seven women were present. The Annual Meeting of the Woman's Department followed in the auditorium. Mrs. Grabill reviewed the year's work, and after new directors and committees were elected and presented, she introduced the new Chairman, Mrs. Robert P. Trask. One interesting item reported by Mrs. Carver was the preparation

of supplies for parsonages, schools and hospitals, during the year, valued at \$13,352.

The young people met in the dining hall of All Souls Church. There were two hundred forty-seven at the supper and about twenty-five more came in for the program after the supper. Mr. Stanley Maxwell, President of the Massachusetts Pilgrim Fellowship, presided and presented Rev. Leon Grubaugh, who explained the purpose of the National Pilgrim Fellowship. Mr. Maxwell gave the results of the survey which had recently been made in our state. Mr. Porter Bower of the Pilgrim Press spoke on the "Pilgrim Highroad," and the new Pilgrim Fellowship binder. Rev. Ray Gibbons emphasized attendance at summer conferences. This was followed by the main address of the evening by Mrs. Marguerite Bro of the Council for Social Action. After this address the group moved into the parish house to witness the play, "C'est la Guerre," put on by the Peace Players of Malden.

The ministers' supper conference, Dean Vaughan Dabney, presiding, was held at the First Presbyterian Church, with an address by President Albert W. Palmer on "The Ministry's New Day." President Palmer warned that the Totalitarian State is a religion rivalling Christianity today. It has its sacred writings, its symbols, its messiahs, its pageants and requirements for "church membership." It is a revival of the Roman worship of the State. Wherever it comes to power, Christianity is driven to the wall. Totalitarianism, like other religions, has its denominations. They claim to be different, but in reality Communism, Fascism, Naziism are one religion: the worship of the State.

MONDAY EVENING

The service of worship was conducted by the Chaplain, who read Hebrews 11: 1-12, and led in prayer.

Music was furnished by the Eliot-Union Church choir, under the direction of Mr. Fred Booth.

Rev. Henry Lincoln Bailey presented the Necrology of the Conference, giving brief items of interest in the life and work of pastors and former pastors who have died during the past twelve months.

A service of appreciation of Rev. Oliver D. Sewall, the late Treasurer, who died March 16, 1937, was conducted by Rev. Edward C. Camp of Watertown, who spoke with feeling and discernment, and preceded his own remarks by reading an appreciation written by Rev. Frederick H. Page, President Emeritus, whose illness prevented his personal participation.

The work of the Board of Ministerial Aid was presented by Rev. Austin Rice of Wakefield, for which an offering was taken, amounting to \$162.98.

An address was then given by President Albert W. Palmer of the Chicago Theological Seminary, entitled "Walking with God, Today." Preceding the address the choir sang, appropriately, an anthem, "Oh for a Closer Walk with God." President Palmer spoke with sincerity and simplicity. He began by challenging our God-given imagination to picture to ourselves what walking with God meant for Enoch, Micah and the two who walked toward Emmaus. He ended with an appeal to walk with God today along those paths where His ongoing purposes depend upon our co-operation. The growing edge, so to speak, is that area in the world where great social changes are already taking place.

TUESDAY MORNING

The session was opened by the Moderator at 9.00 o'clock.

On the recommendation of the Business Committee it was

VOTED: That the Conference notes with special gratitude the careful preparation made by the churches of Lowell for this meeting. No need has been overlooked. We express our thanks especially to the minister and people of Eliot-Union Church.

The Business Committee also reported that it carried out the instructions of the Conference and forwarded the following telegram to Dr. Page:

"The Massachusetts Congregational Conference and Missionary Society, in session at Eliot-Union Church, Lowell, sends love and best wishes with prayers for a speedy and complete recovery."

The Business Committee reported on the matter of apportionment percentages, previously referred to them, and upon which a hearing had been held, and recommended that the apportionment percentages for 1938 be as they were in 1937, as follows:

American Board	41.00%
Board of Home Missions	42.50%
Council for Social Action	2.50%
State Work	13.00%
Boston Seaman's Friend	1.00%
	<hr/>
	100.00%

and that the State Conference Trustees be urged to take such advance steps as are deemed necessary to accomplish the work of the Conference. This recommendation was adopted.

A highly inspirational address was given by Prof. Edwin P. Booth of Boston University, who spoke upon Evangelism and the secret of the success of our outstanding evangelist, Dwight L. Moody, from the standpoint of the Church Historian, under the title, "Tell no Story but Your Own." Evangelism is limited to no type of theology or personality or degree of education. It is effective, however, and effective only, when one is able to speak of his own experience of God in Christ.

Two important addresses were given by Rev. George W. Owen of Hyde Park and Rev. Paul B. Myers of Mattapoisett, upon the subject of "Children at Work in a Vital Church." At Hyde Park, baptized children are accounted child members of the church and brought once a year for reconsecration. Special work for and by the children makes them feel that they are a vital part of the whole church. At Mattapoisett, which is a smaller church with only two rooms, one above and one below, Sunday School Departments meet at different hours and in complete co-ordination with the church worship service.

A very vital section of the Conference program was then presented by the Committee on Religious Education, under the general title, "Young People at Work in a Vital Church." Rev. Harry Thomas Stock, Young People's Secretary of the Congregational Education Society, spoke on the National Pilgrim Fellowship and told of its beginning and growth. Rev. Leon E. Grubaugh, Adult Adviser of the Massachusetts Pilgrim Fellowship, spoke on the work in the state and urged the co-operation of the churches in the special group meetings which are being held. He also urged that churches reply to the questions asked in the State Young People's Survey.

Rev. Ray Gibbons, Chairman of Summer Conferences, stressed the importance of this growing phase of activity in vital churches.

Mr. Roger Babson, Moderator of our General Council, was discovered in the audience and introduced to the Conference and spoke briefly on the importance of the Young People's Work.

The session was closed by a service of worship by the Chaplain, who spoke on the subject, "People and a Vital Church." The main business of the ministry is the care of souls. People are lonely and long for friendship, especially those suffering from poverty and sickness and sorrow. In many cases laymen and laywomen can do what the minister himself cannot do in this service of all the people. In many parishes, unfortunately, the only contact between church and people is the appeal for money.

TUESDAY AFTERNOON

The session was resumed at 2.00 o'clock.

The matter of choosing the place for the next Annual Meeting had been referred to the Business Committee, and they reported their decision to accept the invitation of the Edwards Church, Northampton, to hold the meeting there. However, Rev. J. Frank Robinson of the Allin Church, Dedham, urged that the meeting be held at his church, inasmuch

as they are planning to celebrate their 300th anniversary at that time, and it was

VOTED: That the Allin Church, Dedham, be substituted for the Edwards Church, Northampton, as the place of the next Annual Meeting.

Inasmuch as Mr. Arthur E. Barlow of Worcester declined to serve as a Trustee, the Nominating Committee presented the name of Mr. Samuel H. Thompson of Lowell, who was elected a Trustee-at-Large.

The Business Committee presented the following resolutions, which had been submitted to them by Rev. Edward C. Camp:

Whereas, a law was enacted by the legislature in 1936, requiring the payment for transportation of pupils to private schools not run for profit in whole or in part under certain conditions; and

Whereas, this law is held by a great number of people to be unconstitutional in spirit and also in letter and a violation of the agreement in the constitutional convention when this article was passed; and

Whereas, it constitutes a violation of the fundamental principles of entire separation of church and state; and

Whereas, we freely and fully recognize the right of any citizen or body of citizens to establish schools for the teaching of any system of religious truths, provided no aid, direct or indirect, is given such schools from the public funds; therefore

Be It Resolved: That this Massachusetts Congregational Conference and Missionary Society, representing over 600 Congregational and Christian Churches with more than 170,000 members, the far greater number of whom are of voting age, respectfully request and urge that the Massachusetts Legislature pass House Bill No. 1218, repealing the act of 1936 named above, at the beginning of its next session in January, 1938, to which time this bill has been referred; and further

Be It Resolved: That copies of these resolutions be sent to the President of the Massachusetts Senate and to the Speaker of the House of Representatives, respectively.

These resolutions were adopted.

Rev. Joseph L. McCorison of Braintree announced the New England Institute of International Relations to be held at Wellesley College, June 29 to July 9, 1937.

Mr. Rowell presented Rev. Clarence E. Hellens of Fall River, the Moderator-elect, who spoke briefly.

The Chairman of the Credentials Committee was author-

ized to complete the roll. This roll, as completed, is as follows:

Number of churches represented:

By pastor only	83
By pastor and one delegate	73
By pastor and two delegates	100

Total churches	290
Individuals	574

Total net enrollment 605

The Recording Secretary, in co-operation with the staff, was authorized to complete the Minutes.

Supt. Arthur J. Davis, representing the Massachusetts Anti-Saloon League, spoke of the insidious, and, sadly enough often unsuspected, encroachment of the liquor power upon every vital interest of the church.

Rev. Henry C. McDowell, representing Negro Congregationalists at Galangue, West Africa, presented phases of African tribal life which, sympathetically understood, afford opportunity to preach Christ both as interpreter and "finisher" of Africa's higher faith. We may call them primitives, as compared with our present civilization, if we humbly and penitently remember that we of this present civilization are ourselves primitives, as compared with the New Age that ought to come.

At 3.00 o'clock Rev. Hugh Vernon White spoke on the topic: "God Still Loves the World." This topic, he said, is contrary to the prevailing nationalisms of the time, political, economic, and now even religious. A world of men and not of nations must be the object of our love if our love is to be like God's. The love of God is passionate and particular. Christianity, almost alone, stands for the worth and dignity of the person.

At 4.30, under the auspices of the Andover Women's District, a pageant, "Sealed Orders," was given in St. Anne's Church, under the direction of Mrs. Nathan Pulsifer of

Lowell, presenting in dramatic form certain phases of Congregational work in Massachusetts.

A Fellowship Supper at 6.00 o'clock was enjoyed in spacious and beautiful Memorial Hall in the City Library Building. President Timberlake made various introductions, including a number of newcomers to Massachusetts pulpits. Rev. Ewart Turner, for four years pastor of the American Church in Berlin, spoke on conditions in Germany today. As Americans, he said, we are concerned. Historically, Germany has been almost revered as the fountain head of our Protestant faith, and for many college generations, almost idealized as the seat of free and untrammled learning.

The Moderator announced that at the close of the evening service, this 138th Annual Meeting would stand adjourned.

At the evening service held in First Congregational Church, music was furnished by the First Congregational Church Choir, and the Chaplain read the Scripture lesson and offered prayer.

The Conference sermon was preached by Rev. Ralph Sockman of Christ Church (Methodist Episcopal) of New York City. His sermon pictured Christ as both Prince and Pioneer. We need Christ in His regal power. We need the more enduring power that follows service. One illustration, of many, may be set down here. Safe progress can be made only on condition that we keep remembering what is behind us historically. We need to look back, however, as a motorist does, who can see what is behind him while keeping his eye on the road ahead.

The Chaplain, assisted by Rev. Hugh Penney, administered the Sacrament of the Lord's Supper, after which the meeting stood adjourned.

ALFRED V. BLISS, *Secretary.*

WILLIAM BOICOURT, *Recording Secretary.*

IN APPRECIATION OF REV. OLIVER D. SEWALL

BY REV. FREDERICK HARLAN PAGE

The Congregational Churches of the Commonwealth have suffered a great loss in the death of Dr. Sewall. His illness came so suddenly, and was so brief, that it has been difficult for many to realize that his friendly face will be seen at the Conference office no more. To his associates of the Conference Staff, however, the shock of his sudden departure has deepened into affliction which follows upon personal bereavement. At first when his desk was closed it seemed as if he might be out on one of his many errands among the churches, and would be back in the morning; and when it was open, it was as if he would return at the close of some committee meeting. It is good for us all that the soul finds comfort in the thought of the life to which he has gone, and that our Heavenly Father is "not a God of the dead, but a God of the living," as Jesus said.

It is easy to utter a casual remark that Dr. Sewall had lived to a good age, for he had passed the mark of three score and ten by two years. His retirement would have come a year from this time. But he was not old in any sense of the word. The driving-wheel of his daily accomplishments had not slackened.

He passed through three stages in his career as Treasurer. He was called at first to the treasurership of the Massachusetts Home Missionary Society when its operations were still almost entirely of a missionary character and when its funds, and its collections from the churches, were relatively small. Within two or three years a great change happened. By the legacy of Deacon Stone of North Andover, the Society received nearly a million dollars. It did, in fact, become a million dollars by good investment a little later on. This great gift reconstituted the Massachusetts Home Missionary Society eventually. It threw a great and happy burden upon the Treasurer, in the investment and care of so much additional income, amounting at times to more than the total receipts from the churches. It led also to the movement for enlarged service to the churches, which resulted in 1928 in the consolidation of the Massachusetts Home Missionary Society and the Massachusetts Congregational Conference. The Treasurer's duties increased by leaps and bounds, and his advisory character in all the general policies of the enlarged organization gave great significance to his services. A still further development in the enlargement of the functions of the Treasurer came to Dr. Sewall when the churches began to learn that under the new charter of the consolidated organization it was possible for them to

place their own invested funds in the care of the Conference. While at first slow to perceive the advantages which this gave to them, investment committees of the local churches began to awake to the great relief which this afforded them. Here was security and expert investment knowledge freely at their disposal. The result was a very large commitment of the church funds to the Conference — a movement which was increasingly appreciated as the severities of the depression bore down upon local treasurers.

Had Dr. Sewall failed at any point in this on-going movement affecting his department, as many a man might, who had come at first into a much smaller service, it would have been most unfortunate. But he grew with the growth of the Conference and of its treasury operations. It might be fairly said of him that no more could have been expected had he been brought up in a banking house instead of spending the larger part of his life — over thirty years — in the pastorate.

It has been said that where a clergyman having natural business abilities is called in later life to an executive career, he is apt to become a first-class business man; and he brings to the exercise of his business capacity the kindness and grace and patience which has been acquired in the pastoral ministry. Certainly this was true of Dr. Sewall. He was a tireless worker, for no one tired him. He was a wonderful listener, and his prime motive of helpfulness surmounted many seeming impossibilities in situations which brought confusion and dejection to many who came, with their difficult problems, to his desk. A flowing fund of humor acted like the oil of joy to his mental machinery. It has reminded me of the spring which I know on a seashore in the State of Maine. When the tide is low, the spring can be seen and heard bubbling away; but when the great waters sweep in with a mighty tide, you can neither see it nor hear it. The great weight of waters subdues it into silence, but it is still flowing, and as soon as the tide gets down again, there is the quiet murmuring of fresh and clear waters as if for much of the day there had been no heavy pressure of the ocean upon them.

Because Dr. Sewall placed no limit on his own willingness to serve the Conference, and in view of his seemingly inexhaustible vitality he continued to go among the churches, as invitations came, for preaching services and for anniversaries and other occasional addresses, but most of all to assist church committees in ecclesiastical business problems which confronted them. His handling, in particular, of the special problems arising from the Metropolitan water development, among the Swift River Valley churches, was notable. Naturally here, as in all his treasury operations, he had invaluable

assistance from the Finance Committee of the Conference and from other members of the Staff, and from the legal counsel of the Conference. But he had those fine traits of character, not always in the possession of executives, which enabled him to receive and to give in the most effective interchange of co-operative wisdom. To have all this in an unaffected demeanor of modesty is to be gifted indeed. Dr. Sewall would have been the last man to claim for himself distinction of character. He would have said that such traits as he possessed were common enough, and that most men had them; and this is quite true. It was in his possession of so many of the finest common traits with which men are endowed and in his exercise of them in a rare combination that we see his distinction.

Dr. Sewall would have said that he had no outside interests, and this is true. All kinds of enterprises, were they ecclesiastical or social, which aimed to minister to people at a disadvantage were vital concerns in his life. In this way he became interested in the Good Will House — a social settlement in East Boston for the benefit of Italian immigrants, and later for such Italians as were glad to avail themselves of the gracious hand and spirit of this organization. From being a Director, he naturally became President of this corporation, and it was under his administration that the work of this social settlement attracted the great gifts which later on magnified its ministry in East Boston.

When the administration of the Massachusetts Board of Ministerial Aid passed from Dr. Emrich's hands to Secretary Covell, and later when it was necessary to choose a new administrator because of Secretary Covell's sickness, the Board of Trustees were at their wits' end to secure one having the peculiar faculty required in the wise and kind ministrations of funds to these aged and infirm Congregational ministers in Massachusetts who needed assistance. I shall not forget that Board meeting, when at length the question of a successor came up. Various names were discussed and found lacking in some point or other — health, or time, or knowledge of the ministry. At length, after a period of silence, the Directors looked all around the room and up to the ceiling and out of the window, and then with one consent looked pointedly at Dr. Sewall, whereupon, seeing what was inevitable, he consented to take the office. And after being duly and hastily elected, he remarked, in his unflinching humor, "Now, brothers, I want you to appoint a committee to notify my wife of what you have done."

There is a folk-lore story of a certain people trying to represent the spiritual life of the hereafter in terms that comfort our material senses, that whenever a good man dies who is greatly esteemed for

his leadership and attainments, his kindred and friends and neighbors who have gone into the next world before him come down to a high hill within sight of the cemetery, and there they wait in silence until the friends have fulfilled the last ministry in the burial of the dead. As soon as the burial place is deserted, they all come down from the hilltop to the grave, and with joy and rejoicing and all the manifestations of welcome, take him with them to the Celestial City. The spiritual truth which this means to represent gives us great comfort. We cannot know what so active a spirit as that of Dr. Sewall may be doing in his new life, but surely he who was developing up to the last day when he was parted from us will in that new country, our real home, continue to grow and to serve and to give and receive the ministries of friendship and affection. One cannot think of him there without thinking of Dr. and Mrs. Emrich, who esteemed him so highly, and of John Walker, with whom he was so intimate, and of Henry K. Hyde, who had so much to do, as a trustee with his early attainments as Treasurer. Surely life in the blessed Community means friendship again and all its joys, because whatever of the dear hopes of life we cherish for the life to come, of friendship we may be sure that it will survive.

He did not say good-bye, for he had no thought of being sick when he closed down his desk for the last time.

In all Dr. Sewall's earlier years there was loneliness, tempered by his fondness for his parishioners and their children. His marriage brought him happiness, opened the door into the life of the coming generation, which he found as charming as it is bewildering. It stirred his humor, and awakened his devotion. Is not this the very best reaction?

So we see the man, do we not, who went in and out before us? He seemed as dependable as a bridge which carries a great traffic, when in an unexpected flood it is swept away. But the bridge was not the man. It is only one symbol, affording us a beautiful memory of his character. The man himself is a spirit, and during all the years of his life he has been building a nobler symbol — a holy temple to the Lord, — what St. Paul calls "a house not built with hands, eternal in the heavens." In this temple we who have known him have always found high above all other traits the spirit of service, brotherliness and hope.

Our best tribute to him is not in our words: rather it is in our consecration to the upbuilding of that same holy temple to the Lord. We pledge ourselves anew in his memory to this supreme task for us all.

[We tried, but it was impossible to secure a copy of Rev. Mr. Camp's Eulogy.]

THE PRESIDENT'S REPORT

Neither to this occasion nor to my own feelings would I be true did I not preface this report with a brief tribute to my late co-worker. Oliver D. Sewall has been held in high regard and will be greatly missed by his fellow-members of the Staff. To us he was the senior member. In our Staff meetings his long acquaintance with the work of the office,—with the policy of the Conference, the records of ministers, the history of churches and the details of administration,—gave sympathy to his approach to all problems, candor to his appraisal, wisdom to his advice and authority to his judgment. In Room 611 he was not only Treasurer of the Conference, he was the Office Manager,—the personification of Industry, Friendliness and Understanding.

Of course, we knew the time of his retirement was not a great way off. We were apprehensive of that event, but we were totally unprepared for and left confused by the sudden report that his illness was actually serious. None better realize than we, who shared with him the executive responsibilities, what a loss the churches and pastors of the Conference sustained when Dr. Sewall was called unto the reward of the Faithful Steward.

That the financial affairs of the Conference have suffered no impairment in this critical situation is due in large measure to the immediate rallying of the Finance Committee of the Trustees, with the Chairman of the Board, Thomas Todd, and our honored President Emeritus, Dr. Page, to the assistance of the Treasury. Particular gratitude is due Trustee Arthur W. Davis, for his willingness to assume immediately the office of Acting-Treasurer, along with his regular business cares, until a successor should be appointed to complete Dr. Sewall's term. Mr. Davis put fully half his time at the disposal of the Conference.

THE TREASURER

In the early deliberations concerning the selection of a new Treasurer, the opinion was widely expressed that he should be a man who had had some business training and experience. It was conceded, too, that he would need to have a religious background and a church interest. The responsibility of making the nomination was given to the Finance Committee of the Board, of which Mr. Roy E. Hovey of Wakefield, is Chairman. Upon their recommendation the Trustees, as provided by our By-laws, have appointed to fill the vacancy on the Staff until this meeting, Mr. Myron S. Burton. They are also nominating him to the office of Treasurer of the Conference for next year.

Mr. Burton is a son of Dr. Charles E. Burton, Secretary of the General Council. Myron Burton is an Alumnus of Carleton College. He has had graduate work in Business at the University of Minnesota. In 1930 he received appointment by the American Board as Business Manager of the Fenchow Hospital in China. In 1936 he returned for his first furlough, and this year was granted an extra year for study at Chicago University. We rejoice that the opportunity of applying his business experience and training in behalf of the Congregational Churches of Massachusetts and under the auspices of the Massachusetts Conference and Missionary Society, has for him and Mrs. Burton an appeal stronger than the romance of service in China.

ANNUITY FUND MEMBERSHIP

One of my last conversations at Dr. Sewall's desk was regarding a dream he had for the benefit of the younger men of the Conference. He wanted to help them join the Annuity Fund. The Conference now gives to the ministers of the State on small salaries assistance in paying the first premium as members of the Annuity Fund. We only help with the first premium because the Pilgrim Memorial Fund gives assistance with the later premiums, but not with the first one.

Beneficial as this is it does nothing for the younger ministers whose salaries are over \$1,700 when they join the Annuity Fund. Dr. Sewall wished to help these men also. There were something like 120 of them in the State last year, but only eight of them became members of the Annuity. Dr. Sewall's plan was to raise a Fund of \$100,000, the income of which would be used annually to pay in whole or in part the first premium of all ministers entering the Annuity. Some day I hope we can establish in Massachusetts such a Fund as a Memorial to Dr. Sewall.

"DEBT OF HONOR" FUND

However, for the time being, another and a more pressing need is before us. A great objective has been set before our Conference, of which Dr. Sewall was unaware. This is the "Debt of Honor Fund" proposed by the Executive Committee of the General Council.

I have been speaking above of membership in the "Expanded Plan" of the Annuity Fund. Before this "Expanded" and self-sustaining plan came into being,—there was what is called the "Original Plan" Annuity. Many of our older ministers joined this plan and are dependent upon it now. The maximum Annuity was to be \$500. This annual amount could be received by a retired minister in return for the membership dues over a period of years paid by himself, with a

contribution from the Pilgrim Memorial Fund, and with a percentage paid by the churches from the Apportionment.

During the earlier years, when many ministers were in active service and paying in their premiums, no money was set aside from the Apportionment as the churches' share toward the future payments on Annuities. The entire Apportionment contributions were devoted to other causes that seemed more urgent at the time.

Now these older men are reaching retirement age. Their Annuities are becoming due. For the next several years an increasing amount will have to be taken from the Apportionment if they are to receive the full amount of their Annuities. This very year, our Conference is asked to make an additional payment of \$2,000 from our Apportionment receipts to meet this moral obligation of the churches. A greater amount will be needed in subsequent years. And this can only be done at the expense of the Missionary Work of the Church.

It is now proposed that the financing of the Church's share of the Original Plan Annuities be cared for without taking money from the Apportionment. This is to be done by the raising of a Debt of Honor Fund. The members of our churches will be asked to provide a special fund, by three-year pledges, to make good our word to more than 1,300 ministers, widows and children. The amount required to meet the churches' share of the remaining Original Plan Annuities is \$1,517,000.

The Executive Committee of the General Council, with the backing of the American Board and the Board of Home Missions has inaugurated this Plan and submits it to the State Conferences with the earnest hope that they will give it their hearty approval. May I propose that the Churches of Massachusetts acclaim this plan as having their whole-hearted support in discharging completely and magnanimously a Debt of Honor to the Veterans of the Cross.

THE PER CAPITA

Another concern of Dr. Sewall was the irregular payment by the Associations of the Per Capita. It would rejoice his heart to know that this year the income from the Per Capita is greater than for several years past. All too few of our church members and officials realize that their church belongs to a great nation-wide denomination, which has a vital contribution to make to the welfare of the nation,—that the Association, the State Conference and the General Council are worthy of the loyal support of every Congregational Church in the Commonwealth. There has recently been published a leaflet on the Per Capita,—a plain and interesting statement of its need and purpose. Sample copies will be found on the "Pilgrim News" table

in the Vestry. Pastors are invited to order enough of these to distribute among their church officials.

Stewardship

A return for our Per Capita payments has come recently to Massachusetts in the visit, at our invitation, of Dr. Warren H. Denison, Assistant Secretary of the General Council. We were able to arrange for him to speak before Churches, Associations and Conference Groups upon the theme of "Christian Stewardship." Dr. Denison was received with sincere appreciation wherever he spoke, because he gave a timely emphasis to a neglected element in our Christian living. The spirit of Stewardship is essential to the progress of the Church. Therein lies a secret of vitality and power. It is the one key to the problem of church finance, and alone can offset the increasing tendency to adopt gambling practices in raising money for church support. My regret is that more of our churches, and church officials, did not have the opportunity of hearing Dr. Denison's message. He has promised to make another visit soon, and I shall be glad to make reservations for his time.

A second important contribution of the General Council to our churches is Dr. Burton's Manual. Here is a compendium of Congregational usages, forms, procedures that is worth many times its cost. Every pastor should have one on his desk, especially if he has recently joined our fellowship. Each church ought to buy one for the use of the Clerk, the Executive Committee or the Deacons.

MISSIONARY PROMOTION

The members of the Conference will be glad to know that the Apportionment receipts from the churches during the first four months of 1937 have shown a steady increase. month by month, over the receipts during the same period in 1936. Of course, this is not conclusive proof that the Missionary giving of the whole year will be better than last, but it is the most hopeful sign we have seen for many a day.

The promotional plans which we shall follow in Massachusetts in co-operation with the Missions Council, include several interesting features. The Missions Council has reopened at the Congregational House the New England Regional Office. In charge of this office will be the new Assistant Secretary of Promotion, the Rev. James E. Walter, recently pastor at Orange, Conn. We heartily welcome Mr. Walter to Massachusetts and to his new position. Our best wish is that he will find our Churches, Associations and the Conference making many demands upon his leadership.

SPEAKERS

In keeping with the general policy of promotion your state office will endeavor to make it possible for every church in the State to have during the next two years at least one visiting speaker representing the Board of Home Missions and one speaker representing the Foreign Work. This will require a change in our method of assigning speakers to churches and church groups. At present it is our custom to provide speakers upon request,—and the church that asks for the most gets the most. Mrs. Carver, who has charge of this important department, informs me that since January, 1936, she has made over eleven hundred appointments for 275 churches,—an average of four missionary speakers in each of those churches. But 300 of our churches had no speakers at all. This, while there were five churches that each had twenty or more guest speakers from the Boards or the Conference. In the interest of Missionary promotion our office has endeavored to supply as completely as possible every request for assistance. It would seem that some organizations and churches have had the advantage of the free service of our Speakers' Bureau in setting up their programs, to the disadvantage of a general service to all churches.

How can this condition be remedied? We have no desire to refuse any legitimate request for a speaker. We want to supply the needs of every church. In order to create Missionary interest and to provide adequate information there is undoubtedly a place for a voice from the field, but my own experience leads me to believe that the surest foundation for Missionary enthusiasm is personal effort and study. In order, therefore, that our office may more evenly distribute the available speakers, may I ask the pastors and women's organizations that have been depending so completely upon our bureau, to voluntarily undertake to do more for themselves in the way of research, study, reading and speaking,—and encourage their members to do the same. And do this not alone to release speakers for other appointments in neglected areas, but more particularly for your own real advantage. Instead of doing the easy thing of coming to Mrs. Carver's desk whenever a missionary program is to be provided, or a series of meetings arranged for, do the harder thing,—yet the more profitable, more adventurous and more thrillingly creative,—depend upon yourself. In setting up our State-wide program I plead for the consideration and co-operation of the 32 churches that had during the past 15 months on the average of no less than 13 missionary speakers each.

Two other features of our promotional program will be, first, a series of regional conferences similar to those held last year for ministers and for laymen,—meeting in small groups to think through to-

gether the question as to whether Christianity has a vital and saving message for our age, and how that message can best be proclaimed. Also this year we wish to offer again to individual churches the advantages of the "Church Officers' Visitation" plan,—the "C. O. V.," when your executive officer and a Mission Board representative will sit down with church officials to solve together some of the problems of the church.

MINISTERS' DAYS

As indicated in the report of the Committee on Polity and Standards for the Ministry, that committee is co-operating with the State office in planning two series of "Ministers' Days" covering a period of several weeks beginning in October. These will take the place of the "Convocation."

Last year Andover-Newton Seminary offered on the Tuesdays of fifteen consecutive weeks three Seminar Courses especially adapted to pastors in the field. Our plan is to help pay the expense of Congregational ministers in the eastern part of the state who wish to avail themselves of this opportunity for study next season.

We are now also arranging for ministers in the Western area, a similar Pastors' Day for ten weeks in Springfield. Dean Weigle of Yale has agreed to co-operate in providing one course, and through the auspices of Andover-Newton we are to have the assistance of Dr. Cabot in a Seminar on "The Art of Ministering to the Sick." Fuller announcement of these Courses will be given as the program develops. Our sincere effort will be to make the money, set aside in the Conference budget for Convocations, yield the greatest assistance possible to all our pastors, by these practical and intensive courses of study.

PREACHING MISSIONS

The Program of the Parish Preaching Mission has been progressing quietly and effectively. An excellent preparation for the year was made at the Retreat which we sponsored for Missioners and Pastors in September at Andover-Newton. Additional impetus was given our work by the National Preaching Mission in Boston in December. Our churches were well represented, and they have since in many communities entered into a program of an inter-denominational Mission. The Conference is indebted to the Woman's Department for their faithful and painstaking labor in arranging for the entertainment of Congregational Ministers during the Boston meeting.

We have the records of about thirty-five Parish Preaching Missions held during the year, and know of several being planned for next Fall and Winter. It is none too early to begin arrangements for securing a Missioner, and to set aside a definite time in the church year. Again

this Fall we shall arrange for a "Retreat" and expect to have in it the assistance of President Albert W. Palmer of Chicago.

Your Preaching Mission Committee has assisted the President in summing up the thought and work of the year in a leaflet entitled "The Preaching Mission,—What it is; How to Prepare for it; Its Major Objectives; Conserving Its Results." Rev. Harry Kimball and Rev. Ralph Rogers did the major work in its compilation and editing. We believe it will have lasting value in encouraging and guiding pastors and church officials in the use of this form of "dignified, informed, intelligent Evangelism."

One cannot immediately and completely appraise the results of a Parish Preaching Mission, yet judging from the sincere comments and expressions of appreciation from both Missioners and Pastors I feel that there is no service to the churches that lies within my responsibility which is more important. The Missioners who have freely given their time and energy to this call have truly been doing "the work of an Evangelist." They have our sincere gratitude for their valuable contribution to the spiritual life of the churches of the state.

LAYMEN'S MOVEMENT

From the usual attendance at Association Meetings one would wonder if laymen were interested in the Church—or if there were any laymen in our churches. But in working with our Laymen's Committee,—with a response that would seem to indicate that they count me as one of themselves, we have discovered some facts about our men. In a series of five regional meetings for Laymen held across the State we learned that there are many interested, capable, devoted men, anxious for the future of the Church. These meetings were held in Lawrence, Middleboro, Framingham, West Springfield and Housatonic. Three of these were general discussions of Men's Work in the Church and two meetings were specifically for Deacons. Dr. Frederick L. Fagley assisted most helpfully in these, as also in a series of three Lenten Conferences for Ministers in South Hadley Falls, Shelburne Falls and Lee. This experiment in Laymen's Conferences will result in a large attendance of men at this Annual Meeting, and during the coming year in a more extensive use of conferences for laymen, with a more intensive consideration of the relationship of the Layman and the Church.

"PILGRIM STATE NEWS"

Another experiment that seems to be proving its worth is the publication of the *Pilgrim State News* in conjunction with the Missions' Council as a monthly periodical upon a subscription basis. Here again

our success is due to the assistance of the Woman's Department in securing subscriptions,—but especially to Rev. Raymond Blakney, the able Chairman of the Editorial Board, also to Mrs. Allbright who has served as Business Manager. We think the *News* speaks for itself, particularly the current May issue. Will you heed its appeal for your quarter as you pass the *News* stand in the vestry. Let me suggest that churches might well vote from their budgets enough money to place the *Pilgrim State News* in every home of the church membership. This would be for church interest a profitable investment! Then let us have the news of your activities and achievements.

“ROOM 611”

Your President is becoming aware of his growth in this office by the increase of his correspondence and in the number and the importance of his interviews. When all goes well in a church, naturally not much is said about it. But once some problem arises, word seems to come directly to our office. That is as it should be and demonstrates the value of the relationship between the Conference and the Churches. The assistance we gave the Board of Pastoral Supply during Dr. Merrill's absence from the office and the passing of Dr. Sewall, enlarged our sphere of activity. Under these circumstances, the co-operative and devoted spirit of the whole staff has been a remarkable and happy experience. Secretary Bliss will himself report regarding his particular field.

A full year of service by the Field Secretary in the Western Associations has further proved the value of this type of work by the Staff and the wisdom of the choice of George Tuttle for this position. He has promoted in that area similar programs and plans to those carried on through the rest of the State, applying himself particularly to the problems of the aided churches and the yoked-fields. My hope is that before long other areas of the state may receive the benefit of similar intimate and constant counsel. This should be the trend of our staff organization.

May I add a word of appreciation from myself, the Staff and the Conference to those members of the Board of Trustees whose terms expire with this meeting. Thomas Todd of Concord has represented the Middlesex Union Association. He has served for four years on the Finance Committee and for the past twelve months has been the Chairman of the Board of Trustees. Mrs. Ambert G. Moody of Northfield, representing Franklin Association, has given four years of service on the Aided Church Committee. Mrs. Kenneth W. Forman of Danvers, representing the Essex South Association, has been on the Missionary Committee and lately on the Aided Church Committee.

Mr. Edward W. Sherman of New Bedford, nominated by the Old Colony Association, found his place on the Finance Committee. Rev. Theodore Bacheler of South Hadley Falls, came from the Hampden Association. This year he was Chairman of the General Conference Committee and was formerly a member of the Appraisal Committee. Rev. Paul G. Macy of Worcester was sent by the Worcester Central Association, and served on the Missionary Committee.

Mention should also be made of the leading part which Mr. Macy has taken in the notable achievement of a consolidation of Congregationalism in Worcester,—the uniting of the three churches, Pilgrim, Piedmont and Union,—in the Chestnut Street Church. Although this has meant the withdrawal of both Mr. Macy and Mr. Beach from the leadership of the united congregation,—as is seemingly the necessity in such reorganizations,—that does not detract from the accomplishment but rather enhances it, for these three congregations in Worcester have performed what might well be called the feat of the year in our Conference, and have given to other communities an example of what can take place, when the people are so minded, in the unification of Protestantism in our changing society. Our earnest hope is that at Chestnut Street the union of spirit and purpose may reach complete consummation. This would bring the greatest joy to Mr. and Mrs. Macy.

A week ago today our President Emeritus underwent an operation for the removal of a cataract from his right eye. The operation has so far been eminently successful and Dr. Page expects to return to his home tomorrow with the keen anticipation of being able once more to see the faces of his friends and once again to read his Bible. While your prayers, I know, will be that he may fully realize his heart's desire, let me conclude with the suggestion that the Conference send to Dr. Page a message of remembrance and affection.

REPORT OF THE SECRETARY
OF THE
MASSACHUSETTS CONGREGATIONAL CON-
FERENCE AND MISSIONARY SOCIETY

There is a spirit of adventure, new every Sunday and fresh every week, in visiting the churches of this commonwealth. No two churches are alike. They face different opportunities, are set in different situations, are composed of different people. Some are in cities, some in towns and rural communities. Forty use languages that remind one of that day of Pentecost when they spoke "with other tongues as the spirit gave them utterance." Since the last Annual Meeting in May, 1936, as Secretary of the Conference, on Sundays and week days, I have made 138 official visits to the churches of the Conference, not counting the numerous conferences with church officials in the office at 14 Beacon Street. Of these 138 visits, 40 were at foreign-speaking churches and missions, 51 city churches, and 47 rural churches. Among these visits there may be 7 or 8 duplicates, that is, 2 or more visits to the same church because of special need.

Of all our 617 churches in this commonwealth, Holyoke, Second, with 1,958 members, heads the list as the largest in membership. The largest Church School is in Dorchester, Second Church, with 1,021 members.

The longest pastorate still active, is held by Rev. Andrew Groop, who has been the faithful and beloved minister of the Finnish Church in Fitchburg, since 1895, a period of 42 years. Rev. Charles S. Holton has been at Newbury for 40 years, Rev. J. Lee Mitchell at Attleboro, Second, for 36 years; Rev. T. Nelson Baker at Pittsfield, Second, for 36 years; Rev. Edwin B. Robinson at Holyoke, Grace, for 35 years; Rev. J. Harold Dale at Billerica for 34 years, Rev. Arthur G. Cummings at Middleboro, First, for 32 years; Rev. Charles A. Bidwell at Belmont, and Rev. Edward C. Camp at Watertown for 31 years, and Rev. H. E. Thygeson at East Falmouth and Rev. Austin Rice at Wakefield for 30 years. All these make a noble record, of which we are proud, and for which we thank God.

The longest ministerial career, still in active service, so far as I know, is that of Rev. Albert F. Pierce, now serving the church at Revere, Point of Pines. Dr. Pierce began his ministry in 1869 at Bridgton, N. J., and was ordained in 1871.

One different, but long and useful career worthy of record, is that

of Mr. Edward Brown, who has been the sexton of our church in Marlboro for 61 years.

The church having the largest additions on confession is Dedham, Allin, with 85. There were 118 churches with no additions. The largest giving to denominational missions was made by Boston, Old South, with \$13,041. The next in order of giving are Dalton, Brookline, Harvard, Cambridge, First; Pittsfield, First, and Worcester, Old South.

Realizing that the forces of evil are too strong for a divided Protestant Church, the trend today is toward closer co-operation. The denominational differences mean very little, if anything at all, to the young people, and they cannot see why people in the community should walk and work and play together from Monday until Saturday night, and then on Sunday, divide up into small groups and some go this way to a church and others go that way to another church. During 1936 the Congregational church at Dover and the Unitarian church there agreed to hold union services indefinitely, with one minister, Rev. William B. Rice, one church service, one church school, one young people's group, one young people's choir, and so forth. It works well and the people are happy. Neither denomination surrenders to the other and neither denomination has a copyright on its own distinctive ideas.

A notable achievement is the coming together into one united church, of the Plymouth, Piedmont and Union Churches in Worcester, under the leadership of Rev. Paul Macy and Rev. Joseph Beach, assuming the new name of Chestnut Street Church.

The church at West Yarmouth, on Cape Cod, to which we used to make a grant of \$175 a year, is now served by Rev. Carl Schultz of Hyannis, without extra remuneration; and Yarmouth, which was yoked with West Yarmouth under Rev. Allan Burtt, is now served happily and effectively by Mr. Malcolm Matheson, being yoked with South Dennis. This was brought about largely through the helpful leadership of our Minister-at-Large, Rev. J. B. Lyman.

By a rearrangement of our Armenian work, made necessary by the removal to California and to New Jersey of two of our ablest Armenian ministers, Rev. Kapriel Bedrosian of Worcester and Rev. A. K. Yeramian of Chelsea, the entire Armenian work is carried on now with a saving of \$1,842 in grants from the Conference.

The Swedish Church in Fitchburg, to which we used to make a grant of \$240, is no longer the Swedish Church, but the Pilgrim Church of Fitchburg, using English altogether and receiving only spiritual aid from the Conference and all the blessings we can command.

This consolidating of Protestant forces is bound to go ahead, but it

must be under wise leadership. All the permanent values of the several groups must be conserved. Freedom of thought and worship must be maintained. The emphasis must be concentrated on commitment to the service of our Lord Christ, in a life built on a fundamental conviction as to God and the Christian life purpose. Your President and Secretary, individually and through the Home Missions Council in the Massachusetts Council of Churches, are working toward this end. Mrs. E. Talmadge Root of Somerville has so happily expressed this philosophy of co-operation that I quote her: "We have sought unity on the basis of the intellect, and creeds have divided us; on the basis of the feelings, and rituals have separated us; but the deepest faculty of the soul is the will, and may not the common purpose to seek first the Kingdom of God, unite us?"

Set in the midst of a rapidly changing world, our Conference ought to bring one or more fields to or toward self-support every year and thereby be enabled to push out into new fields where new work should be undertaken. For example, there are 62,000 Polish people in the Connecticut Valley, many of whom are not in the Roman Catholic Church. We had a small work among them at Easthampton which was discontinued about two years ago because our missionary, Tony Demoraeski, moved out of town. Our financial condition was such then that we were obliged to reduce expenses. Now the financial situation, as a whole, is somewhat better. We ought to study this particular field, in co-operation with Hampden, Hampshire and Franklin Associations, and discover the need and see what our duty is there. On the higher levels of the Polish population there are many very capable and high-grade people, especially among the young people, who should be won for the service of Christ.

In a town in Eastern Massachusetts of 15,000 population there are 700-800 Finns, but not more than 5 or 6 families of them are at all interested in the Christian Church. If we can find the right kind of a man we ought to put him in that town to work as a friendly visitor among those fine people, and show them the superiority of Christ's way of life to Communism.

There is an urgent need of more work among the Finns between Worcester and Gardner in Paxton, Holden, Rutland and Princeton.

A recent survey made under the direction of Prof. Charles Zahniser of Boston University, makes these challenging discoveries, that 43% of the children and youth in South Boston receive no religious education from either Protestant or Catholic sources; in Taunton 39%. In the central Back Bay district of Boston there are only 912 persons between 5 and 19 years of age; but there are 10 Protestant churches, in any one of which this entire number could be served. But in the

North and West Ends there are 14,000 such young people, and no facilities under Protestant auspices to serve one-tenth that number.

We want to help worthy students in our seminaries. They are a group of splendid young men. In the five leading seminaries in New England there are about 200 student pastors. But unless two or three days a week are given to the church, the student pastorate does not effectively promote the Kingdom of God. At Yale, a student who takes a church is required to reduce his time at the school to three-quarters and take 4 years instead of 3. This is a good plan. The trouble in many cases is with the church; it is so often looking for a Woolworth bargain. A very important part of the minister's and the church's work is done Monday, Tuesday, Wednesday, Thursday, Friday and Saturday.

We ought to be able every year to enter some new field where need and opportunity combine to make a clear Macedonian call for help. The promise and appeal of many a small rural church, many a field as yet uncultivated for Christ, has as much romance and adventure in it as can be found in the annals of the American Board, the American Missionary Association, or the Congregational Home Missionary Society. We can enter these new fields if you will only give us the money to sustain such work. We need to rise above the mere business aspects and the legal requirements, as important as these undoubtedly are, and see the human need, the latent possibility, and obligation resting upon us to make disciples of all peoples and teach them of Christ, and make His Kingdom of larger dimensions in this fair and happy commonwealth of ours. Go back a moment to 1799 when the Massachusetts Missionary Society was founded. Its avowed purpose was "the spread of the knowledge of the glorious gospel of Christ among the poor heathens and in the remote parts of our country." The first to sign the constitution was David Sanford, Pastor of the Church in Medway. The first Treasurer was Deacon John Simpkins of Boston. And it was "a society of Massachusetts missionary men, not a missionary society for Massachusetts." In the words of my friend and predecessor, Secretary John Walker, "In 1805 the Secretary of the London Missionary Society (distinctly a foreign missionary society) was made a corresponding member of the Massachusetts Missionary Society. The *Massachusetts Missionary Magazine*, which the Society began to publish in 1802, and which became the progenitor of the *Missionary Herald* of our time, contained quite as much news of foreign missions as of home missions." So you see how in the early days the rural church and the city church, and the people of foreign countries were all tied up together in the tangled skein of missionary organization and program.

I have been studying the figures of income and grants to churches in more recent years. I wish many of you could sit in with our Committee on Aided Churches month by month and hear the appeal of the various fields for assistance, and our reply, "But we haven't the money. We must reduce our grants and not take on new obligations." And if only you knew the ministers and the churches and the people of their parishes personally, as we of the Staff know them, the appeal and the opportunity would get you. Let me make figures interesting. In 1923, before we had the generous bequest of what is known as the Stone Fund, which of course was given to the Massachusetts Home Missionary Society before it was consolidated with the Massachusetts Conference in 1928, the total income for the Society, from churches, invested funds, the Woman's Home Missionary Union and legacies was \$126,995 and the total amount of grants to aided churches was \$89,335, which is 70.34% of the income. In 1929, after the Society and the Conference were merged, the grants to churches were \$117,567, or 62.34%. In 1936, the percentage of grants was 60.54% and in the year that closed March 31, 1937, the percentage of grants was 56.04%. Comparing the years 1923 before the Stone Fund, and 1937, the churches and the invested funds and so forth gave \$126,995 in 1923, of which the aided churches received 70 1/3%. In 1937 the corresponding income was \$9,000 larger, but the amount of grants to aided churches was \$13,000 smaller.

The unknown author of an early Christian letter written about 150 or 200 A.D., and addressed to an unknown man called Diognetus, says of the Christians of that day: "In spite of blameless lives they are hated. What the soul is in a body, this the Christians are in the world. The soul is enclosed in the body, and yet itself holdeth the body together: so Christians are kept in the world . . . and yet they themselves *hold the world together.*"

My friends, this work that you are doing in 183 churches and other fields in Massachusetts, through 164 missionaries, is of supreme importance for Christ and it is helping to hold the world together. We of the Staff and the Trustees and the committees of the several associations, and the 164 missionaries renew our pledge of loyalty to this work for the hopeful year ahead.

GRAPHIC COMPARISON OF TOTAL INCOME OF THE CONFERENCE AND MISSIONARY SOCIETY, AND TOTAL GRANTS TO ENGLISH-SPEAKING AND FOREIGN-SPEAKING CHURCHES AND MISSIONARIES

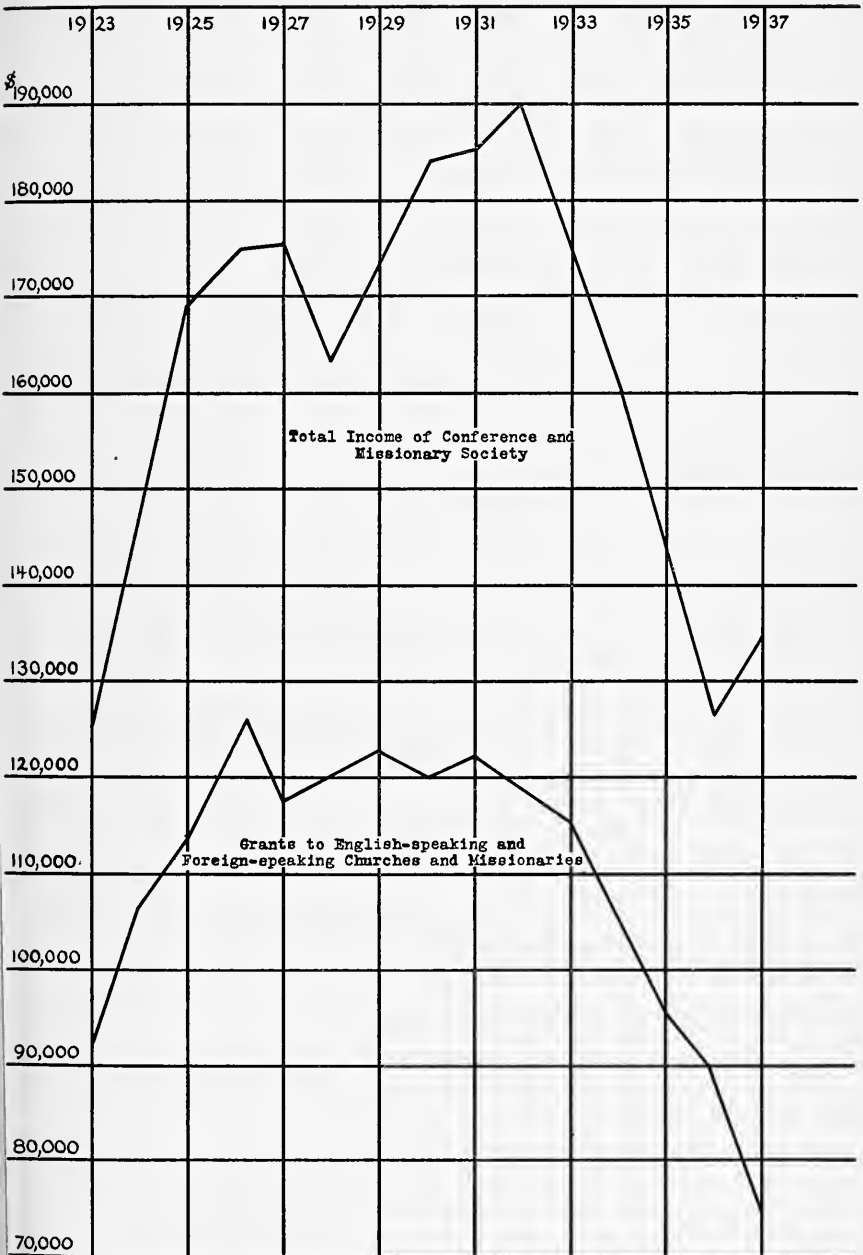

NECROLOGY

HENRY LINCOLN BAILEY

As fully and appreciatively as my knowledge and time permit, I want to call to your remembrance 38 ministers who by birth or pastoral service or membership in our associations belong in this roll call of those who now have "passed to where beyond these voices there is peace." It is a noble list of venerable men, half of them past 80, one almost 102, only two below 60, their average 77. All but five had served one or more of our Conference churches. They were born in 14 states and five foreign countries, nine of them in Massachusetts, their deaths occurred anywhere between New Hampshire, Florida and California, 14 in this state and one in Ceylon. Seventeen colleges, Yale leading, helped educate 29, (I do not know about the others), and I credit 11 seminaries with sharing their professional training, Union, Andover and Hartford ranking 1-2-3. Besides those to the manor born, there were 13 from seven other denominations, some of whom transferred into Congregational ranks. Only three were in active service in our own churches, and it happens that these three began their ministry in three other denominations.

Alfred Clarence Church, once a Free Baptist, came to the Free Congregational Church of Andover 12 years ago. He dropped dead in a Boston railroad station on January 7. Arcturus Zodiac Conrad had a five-year Presbyterian pastorate in Brooklyn before his notable service with us, 12 years at the Old South in Worcester where the membership grew from 372 to 936, and 32 years in Park Street, Boston, where the 348 had increased to 1,864 three years ago. Yet he carried on well past 80 before having a young colleague in his final year. Rosa Orchard Roemer and her husband came into our fellowship with the Christian merger a few years ago. She had been ordained at the age of 47, and was associate pastor in the Amesbury Christian church, although only Mr. Roemer's name has appeared in the tables.

Thomas Sims had the unusual honor of being pastor emeritus of two of our churches. He began preaching in England as a Primitive Methodist in 1869, was ordained in Toronto in 1875, and held Congregational pastorates in North Dakota, Tacoma, Wash., and Toronto before coming to the First Church in Melrose in 1897. He retired 21 years later with emeritus rank. But he couldn't stay retired. Well past 70 he began again at First Church, Millbury, pastor seven years and emeritus another seven before his death in Florida in March at the age of 87. D. Turner Conlan was educated at Boston University and the Harvard Law School and

practised in Boston. Then the gospel loomed larger than the law. After serving as superintendent of city missions in Boston and Providence he was ordained at the age of 58. He had pastorates in Maine, New Hampshire and Vermont before coming to Courtland Street, Everett, in 1924 for an 11 year term, sickness compelling his retirement at 81, with emeritus rank. Four other men, once pastors of our churches, held the emeritus relation elsewhere. Samuel Dunham, 101, was ordained at West Brookfield and stayed seven years. After a brief Connecticut pastorate he went to a Presbyterian church in Binghamton, N. Y., serving 29 years. Four years later he took another pastorate in the same city, retiring after eight years at the age of 79. He parallels Thomas Sims in holding emeritus honors from both these churches. Millard Fillmore Hardy began his ministry with six years at Whately and six at West Boylston. Then his native New Hampshire and Vermont kept him busy. At the age of 62 he took charge for the second time of his home town church in Nelson, serving 20 years and living on to 86 as emeritus. Burton Wellesley Lockhart, a Nova Scotia Baptist, came from Connecticut to our Third Church in Chicopee for five years, going thence to Manchester, N. H., for a 27 year service, with 17 years of emeritus rating ere he died at 81. Charles Henry Ricketts, 84, began his career in 1880 with the Thorndike church in Palmer. Four years later he crossed the state line for two short pastorates before going to Norwich, Conn., for 35 years, plus four as emeritus.

After this exhibition of lengthy pastorates let me introduce Charles Russell Bruce, born in West Brookfield in 1854 but serving no church in this state. After Amherst, Chicago, Yale and Andover had given him eight years of training he went to Iowa for his first pastorate. In 41 years, with 15 out in the middle when he was editing a country newspaper, he had 16 pastorates, five of them in double fields, chiefly in North and South Dakota. He died in South Carolina in December at the age of 82.

Turning now to the men who have at some time been our fellow pastors, there are 24 who now march past you in alphabetic sequence. John Harrison Allen, 55, youngest on my list, was two years at the Riverside Church in Haverhill 10 years ago. He was trained in a Baptist university, ordained by the Disciples 13 years later, and had 11 years of Congregational fellowship at the last. Samuel Colcord Bartlett, son of Dartmouth's famous president, spent most of his professional life in Japan, but on an extended furlough gave a year to our church at Colrain. He was one of the original band of student volunteers in 1886, and went from college to Japan, returning for a seminary course later. John Bicknell, born in Cummington, was also a missionary. He went to Ceylon in 1902, came home three years later, had a four-year pastorate in Maine, and was with our Mansfield church five years. Then Jaffna College called him back to be its president, and he died in office at the age of 59. Park Andrew Bradford, graduate of Andover, had Congregational pastorates in Michigan

and Presbyterian in Kansas. Coming east again he was pastor at Scituate two years and two at Tyngsboro, followed by five years of residence here in Lowell at the turn of the century. He had other short pastorates in Connecticut, Vermont and New York, and died in Chicago in his 83d year. Charles Frederick Clarke, 66, was ordained a Reformed Episcopalian in Toronto. Five years later he reformed further, became a Congregationalist and served at West Newbury one year and Groveland three. Then he heard the West a-callin', and with a year's stopover in Dakota he reached the coast and in 32 years served seven churches from Seattle down to Oakland, dying in San Francisco in April last year. William Colbert Detling was an Ohio man first, last and almost all the time. If the Year Book figures are correct he came twice to Massachusetts, being ordained at Centerville at the age of 40 and graduating from Boston University at 50. He was pastor at Centerville a year, and his life span was 79 years. George Harland Dunlap had been a pastor 37 years in northern New England before he ventured two miles beyond the state line for his final parish at Ashby in 1914. He stayed eight years, then retired to Roxbury for the last 14 of his 85 years. Albert Frost Earnshaw, born in 1870 in England, educated at Princeton and Union, was pastor of the Central Church in Chelmsford, 1904-08. William Clark Gordon, ordained a Methodist, very soon came into our ranks. He was nine years at the Second Church in Westfield, nine at Auburndale and two in Ware, his native town, from which Howard University called him in 1922 to its School of Religion. While driving to his summer camp last June, a sudden heart attack at Peekskill ended his career at 71. Elwood C. Hall, a Christian minister, served the New Bedford Christian church, now a part of our United church, a few years in the '90s. He was born and died in New Jersey, and most of his 80 years were spent there. George Ross Hewitt lacked a few hours of reaching 85 when he died at his Roxbury home. Born in Glasgow, he came here in youth and received a belated education, being 27 when he graduated from Phillips Andover in '79, going thence to Harvard and Hartford. After two years in Vermont he became a fixture in this state, with pastorates in West Springfield, Fitchburg, Eliot in Lowell, West Medway and Enfield. Edward Allison Lathrop, 68, came from Minnesota to Hartford Seminary and had two five-year pastorates at Shrewsbury and Essex. Two short terms in North Carolina and Georgia preceded his removal to Pasadena, where as landscape gardener he preached a gospel of paradise on earth. Arthur Gilbert Lyon, 64, was born in Raynham and besides pastorates in Maine and Florida he served our churches in Sutton, Haverhill Riverside, Lowell Pawtucket and Arlington Heights. He died March 18 in his Lake Helen, Florida, parish. Another recent death in Florida was that of Robert MacDonald, 76, who emerged from a Baptist career of 20 years to render brilliant service at Plymouth Church,

Worcester, for a decade ending in 1925. He retired to Methuen but kept his standing in Worcester Central Association. Charles Pinckney Holbrook Nason had a perfectly good Congregational background but was evidently foreordained to be a Presbyterian. Born in a clergyman's family 95 years ago in Newburyport, he studied at Williams and Andover. Sandwiched between Presbyterian pastorates in Buffalo and Philadelphia was a 13-year service at Central Church, Chelsea. He was a Grand Army man, and U. S. consul at Grenoble, France, for 13 years. Frank Herbert Palmer was pastor at Essex, Weymouth and East Bridgewater, 13 years between 1882 and '98. In the meantime he became editor and then publisher of the periodical *Education*. He was born in Cambridge and died in Arlington 83 years later. Lawrence Perry, trained at Boston University and Hartford to be a preacher, went from the seminary into dry goods for three years before taking a pulpit at Greenwich. He was assistant pastor at Jamaica Plain and Worcester, then pastor at West Wareham, Wayland, Dracut and Hingham until 1920. He died in March a year ago, aged 75. Clarence Pike had seven New England pastorates, one of them a double field. Every move took him into another state. He began at Amesbury in 1884 and was later at Ashland and at Royalston. His final parish was in Vermont, but again he moved. He was 78 when he made the inevitable crossing last September. Oliver Dana Sewall is next on my list. I yield the privilege of his eulogy to the next speaker, but I can say I loved him too. Elmer Ellsworth Shumaker was broadly educated, Harvard, Princeton, Berlin, Yale. Four profound volumes he wrote. Four of our churches he served, in Newburyport, Cambridge, Boston and Adams. He lived 74 years, much of the time in his native state, Pennsylvania, where he died in November. Gustaf Staaf, born in Sweden, dying in Minnesota, 15 months ago, was for five of his 84 years a pastor of our Swedish churches in Fitchburg and Springfield. Henry Albert Stimson did too much in his 94 years to be even generalized in this brief survey. Union Church in Worcester was his second parish and his only pastoral contact with Massachusetts, but we are fortunate still in the service of his daughter, Mrs. Elbert A. Harvey. New York City had 350,000 people when he arrived there first in 1842. In 1893 he became a pastor there, ending as emeritus until last July. He touched organized Congregationalism in a score of ways. William H. Thurston, a Brookline boy and Newton graduate, was a Baptist pastor in Maine before joining our fellowship when he became pastor at South Amherst in 1918. After three years there, he retired to Foxboro. He was 67 when he left us in September. Squire Steppen Wood was 44 when ordained. He belonged to New York state, but his 10 pastorates in 22 years included Goshen, Peru and Oakham in this state.

Four other men, not pastors but members of our Associations, cannot be overlooked. Edward Bertram Lund spent 13 of his 76 years as Scandinavian missionary in Worcester, early in this century. William Gay

Ballantine came from his Oberlin presidency to a chair in Springfield college 40 years ago. The city also felt his cultural influence and honored him. He had lived 88 full and fruitful years. Isaac Ogden Rankin had been a Presbyterian pastor 16 years in New York state when he came to Boston to help edit *The Congregationalist* in 1896. Officially and later unofficially he filled a literary pulpit with sage counsel and inspired and inspiring verse. He was a man of spiritual insight and uplifting influence. I have saved to the last the man I would rank first, James Levi Barton. Never a pastor, he belonged to all the churches as a secretary of the American Board. He was a missionary statesman of world renown. Our International Congregational Council made him its president in 1920 for a 10-year term. He was the field marshal of Near East Relief during the war and beyond. They called him chairman, but he had no time to fill a chair, he filled a uniform on the field. His other activities were too many and varied to be even hinted at. And his friendship is one of my choicest memories.

MASSACHUSETTS
 CONGREGATIONAL CONFERENCE AND
 MISSIONARY SOCIETY
 TREASURER'S REPORT

INCOME

For the year ending March 31, 1937

Income from Invested Funds:			
Annuity Funds		\$1,305.29	
Permanent Funds		58,953.13	
Permanent Legacy Fund		9,070.28	
Contingent Fund		4,835.51	\$74,164.21
Allotment for Denominational Expenses	\$22,615.42		
Balance of Amount, April 1, 1936,			
Voted for Preaching Mission in			
1935-36 period	\$984.30		
Less: Amount expended for			
Preaching Mission	214.52	769.78	21,845.64
Apportionment percentage for Massachusetts Congregational			
Conference and Missionary Society			32,143.15
Flood Relief Contributions		\$3,326.93	
Less: Payments therefor		3,326.93	
Massachusetts Woman's Home Missionary Union			5,620.26
Board of Ministerial Aid for general expenses			400.00
Income of Brackett, Harvey, Nye and Hankinson Funds			149.37
Miscellaneous			2.00
Matured conditional gift—George E. Martin	\$2,000.00		
Less:			
One-third added to principal of			
Permanent Legacy Fund	\$666.67		
One-third added to principal of			
Contingent Fund	666.67	1,333.34	666.66
Unrestricted Legacies	\$3,119.99		
Less:			
One-third added to principal of			
Permanent Legacy Fund	\$1,040.00		
One-third added to principal of			
Contingent Fund	1,040.00	2,080.00	1,039.99
<i>TOTAL INCOME</i>			\$136,031.28

EXPENDITURES

Aid to English-Speaking Churches and Missionaries		\$47,524.41	
Aid to Foreign-Speaking Churches and Missionaries:			
Albanian	\$1,760.85		
American International College	2,160.00		
Armenian	7,268.55		
Chinese	382.50		
Finnish	3,604.70		
French	1,516.00		
German	807.00		
Greek	1,755.93		
Italian	6,080.00		
Norwegian	137.00		
Portuguese	1,617.00		
Swedish	812.00		
Swedish-Finnish	259.00		
Syrian	551.00		
		28,711.53	
Aid, general and special		1,183.62	
Aid, ministers' annuity premiums		650.11	
			\$78,069.67
Salaries:			
President	\$5,115.00		
Secretary	3,720.00		
Treasurer	3,720.00		
Field Secretary	3,720.00		
Secretary of Woman's Department	1,900.00		
Young People's Secretary	860.00		
Department of Accounting	3,800.00		
Stenographers	4,919.64		
		\$27,754.64	
Traveling Expenses:			
President	\$784.94		
President Emeritus	7.35		
Secretary	260.50		
Treasurer	169.87		
Field Secretary	813.66		
Secretary of Woman's Department	66.75		
Young People's Secretary	44.20		
Trustees	543.86		
Missionary Speakers	7.00		
Registrar	17.00		
		2,715.13	
General Expenses:			
Advertising	\$81.60		
Ice Water Service	57.00		
Insurance	110.00		
Postage	813.74		
Printing and Stationery	1,521.15		
Rent and Light	3,371.14		
Rent of Safe Deposit Boxes	115.50		
Repairs	60.83		
Supplies	793.81		
Telephone and Telegraph	540.85		
Accountants' Fees	475.00		
Miscellaneous	52.50		
		7,993.12	
			38,462.89
<i>Forward</i>			\$116,532.56

Forwarded		\$116,532.56
Legal Expenses		305.00
Payments from Annuity Fund Income:		
Annuities to Beneficiaries	\$1,519.30	
Less: Amount transferred from principal of Annuity Fund to pay annuities	214.01	
	<hr/>	1,305.29
Conference Grants — Allotment Account:		
General Council of Congregational and Christian Churches	\$11,654.90	
Congregational Board of Pastoral Supply	3,949.63	
Massachusetts Council of Churches	750.00	
Expenses of Committees:		
Layman's State Committee	75.05	
Missionary Apportionment	33.75	
Moral and Social Welfare	50.88	
Nominating Committee	10.50	
Program Committee	31.00	
Religious Education Committee	592.99	
Preaching Mission	214.52	
Ministerial Standards	9.70	
	<hr/>	17,372.92
Convocations:		
State Conference:		
Ministers' Travel	\$139.23	
Other Expenses	254.74	
	<hr/>	\$393.97
Woman's Department:		
Pilgrim Hall Meetings	\$120.65	
Other Expenses	145.18	
	<hr/>	265.83
Summer Conferences for Ministers	8.00	
Colored Conferences	8.00	
Andover Newton Retreat	14.80	
	<hr/>	690.60
TOTAL EXPENDITURES		<hr/> \$136,206.37

EXCESS OF EXPENDITURES OVER INCOME

(Transfer from Principal of Funds — Contingent Fund — to Income Account)		\$175.09
---	--	----------

SUMMARY OF CASH RECEIPTS AND DISBURSEMENTS

For the year ending March 31, 1937

Balance on hand, April 1, 1936 \$84.54

RECEIPTS

Apportionment percentage for Massachusetts Congregational Conference and Missionary Society	\$32,143.15	
Income from Invested Funds	77,288.00	
Income from Brackett, Harvey, Nye and Hankinson Funds	149.37	
Legacies:		
Ware, Marion A. Barlow Estate.	\$500.00	
Medford, Rev. Sereno D. Clark Estate	2,244.99	
Worcester, Anna M. Seaver Estate	375.00	
		3,119.99
Conditional Gift, Annuity Fund		500.00
Massachusetts Woman's Home Missionary Union Contribution		5,620.26
Allotment Account, collected from the churches for denominational expenses		21,633.88
Board of Ministerial Aid — account general expenses		400.00
Subscriptions to <i>Pilgrim State News</i>		547.85
Refunds on account of:		
Aid	\$1,077.07	
Cash advanced	98.00	
Convocations	2.50	
Office expenses	1,162.85	
Travel	39.50	
		2,379.92
Miscellaneous		2.00
Petty cash deposited		100.00
Beach Bluff, sale of lot		1,000.00
Flood relief		3,326.93
Sale of securities, etc.		269,420.42
Apportionment percentage for other mission- ary societies		207,411.07
		<u>\$625,042.84</u>
TOTAL RECEIPTS		<u><u>\$625,127.38</u></u>

SUMMARY OF CASH RECEIPTS AND DISBURSEMENTS

(Continued)

DISBURSEMENTS

Aid to English-Speaking Churches and Missionaries	\$47,395.28	
Aid to Foreign-Speaking Churches and Missionaries	28,875.03	
Aid — General and Special	1,154.89	
Aid — Ministers' Annuity Premiums	650.11	
	<hr/>	
<i>Total Aid to Churches and Missionaries</i>		\$78,075.31
Salaries	\$27,754.64	
Traveling expenses	2,766.63	
Accountants' fees	475.00	
Legal services	305.00	
General expenses	8,772.97	
Annuities on Conditional Gifts	1,519.30	
Cash advanced	1,845.60	
Allotment Account	17,425.68	
Convocations	639.10	
Miscellaneous:		
Flood relief	3,326.93	
<i>Pilgrim State News</i>	261.24	
Beach Bluff property:		
Taxes	\$16.20	
Legal	349.25	
	<hr/>	
W. E. D. Stone Fund to Trustees' Account	2,000.00	
		67,457.54
Securities purchased, etc.	\$252,900.60	
Interest on bonds purchased . . . \$2,074.23		
Premiums on bonds purchased . . . 1,244.14	3,318.37	256,218.97
	<hr/>	
Apportionment payments:		
American Board of Commissioners for Foreign Missions	\$97,619.69	
Board of Home Missions	106,176.50	
Boston Seaman's Friend Society	2,307.99	
Other Missionary Societies	1,306.89	207,411.07
	<hr/>	
<i>Total Disbursements</i>		\$609,162.89
<i>Balance on hand, March 31, 1937</i>		15,964.49
		<hr/>
Total		<u>\$625,127.38</u>

BALANCE SHEET

March 31, 1937

ASSETS

Cash in bank	\$15,964.49
Cash advances	1,616.60
Accounts receivable	297.18
Investments — book value	1,743,452.58
<i>Total Assets</i>	<u>\$1,761,330.85</u>

LIABILITIES

Loans payable	\$5,000.00
Allotment Account — Preaching Mission balance	769.78
<i>Pilgrim State News</i>	286.61
Annuity Fund	30,835.67
Permanent Fund	1,395,564.98
Permanent Legacy Fund	214,743.38
Contingent Fund	114,130.43
<i>Total Liabilities and Funds</i>	<u>\$1,761,330.85</u>

Respectfully submitted,

ARTHUR W. DAVIS, *Acting Treasurer.*

MASSACHUSETTS CONGREGATIONAL CONFERENCE AND MISSIONARY SOCIETY—TRUSTEE
TREASURER'S REPORT

INCOME ACCOUNT
For the year ending March 31, 1937

	Funds A	Funds B	Total
Balance, April 1, 1936	\$174.56	Deficit \$247.23	Deficit \$72.67
<i>Income:</i>			
Income from invested funds	\$4,052.65	\$13,767.93	\$17,820.58
Accumulated income from Goss Fund received	2,784.25	413.45	3,197.70
<i>Total Income</i>	6,836.90	14,181.38	21,018.28
	\$7,011.46	\$13,934.15	\$20,945.61

Expenditures:

Payment of income to beneficiaries	\$6,614.40	\$12,270.70	\$18,885.10
Attorney's fees (net)	5.56	116.45	122.01
Amortization of premiums on bonds	102.07	276.48	378.55

Income of the following funds transferred to principal:

Charles Fund	\$12.55		\$12.55
White Fund — Beachmont		\$100.00	100.00
Greek Church Fund		76.05	76.05
New Ashford Fund		10.57	10.57
	\$12.55	\$186.62	\$199.17

<i>Total Expenditures</i>	\$6,794.58	\$12,850.25	\$19,584.83
Balance, March 31, 1937	\$276.88	\$1,083.90	\$1,360.78

SUMMARY OF CASH RECEIPTS AND DISBURSEMENTS

For the year ending March 31, 1937

<i>Balance on hand, April 1, 1936</i>		\$3,981.02
<i>Receipts:</i>		
Securities sold	\$53,425.19	
Savings bank withdrawals	20,070.41	
Income from invested funds	18,431.64	
Principal received	41,800.44	
	<hr/>	133,727.68
		<hr/>
		\$137,708.70
<i>Disbursements:</i>		
Payment of income to beneficiaries	\$18,885.10	
Interest accrued on bonds purchased	599.65	
Attorneys' fees (net)	122.01	
Bonds purchased and deposits in savings banks	115,217.70	
Principal payments	680.84	
	<hr/>	135,505.30
		<hr/>
<i>Balance on hand, March 31, 1937</i>		<u><u>\$2,203.40</u></u>

BALANCE SHEET

March 31, 1937

ASSETS

Investments — Funds A — book value	\$100,371.08	
Less: Amount advanced from Funds B	312.06	
	<hr/>	\$100,059.02
Investments — Funds B — book value	\$315,517.26	
Amount advanced to Funds A	312.06	
Cash—uninvested Funds B	755.12	
	<hr/>	316,584.44
Cash — income — Funds A		301.88
Cash — income — Funds B		1,146.40
		<hr/>
Total Assets		\$418,091.74

LIABILITIES AND FUNDS

Principal — Funds A		\$100,059.02
Principal — Funds B		316,584.44
Undistributed income — Funds A	\$276.88	
Accounts payable — Funds A	25.00	
	<hr/>	301.88
Undistributed income — Funds B	\$1,083.90	
Accounts payable — Funds B	62.50	
	<hr/>	1,146.40
Total Liabilities and Funds		<u>\$418,091.74</u>

Respectfully submitted,

ARTHUR W. DAVIS, *Acting Treasurer.*

FUNDS HELD IN TRUST FOR CHURCHES

FUNDS A INVESTED SEPARATELY

For the year ending March 31, 1937

Held as Trustee by appointment of Probate Court or limited as to investment in Savings Banks or to securities legal for Massachusetts Savings Banks.

Principal A . . . \$100,059.02	Principal	Payment of Income to or for Beneficiaries
Atherton	\$1,111.12	\$52.92
Beechwood, Anonymous	270.00	28.50
Charles	515.00	12.55
Clapp	17,336.45	711.24
Goss	1,464.37	-
Hanson, House	2,500.00	78.26
Hanson, Thomas	1,000.00	28.89
Huntington, Talcott	300.00	8.25
Interkalen, Clarke	1,124.08	53.41
Lakeville	10,942.95	499.93
Lenox	2,210.04	291.97
Lowell	20,039.16	903.73
New Marlboro	3,150.00	148.64
North Rochester	10,000.00	508.96
Nye	608.46	28.02
Peabody, Charity	6,450.00	451.75
Peabody, Moore	1,049.72	64.12
Peabody, Proctor	1,316.25	49.25
Provincetown, Mills	935.00	28.06
Provincetown, Myrick	290.00	8.70
Provincetown, Young	1,000.00	27.50
Provincetown, S. S. Library	200.00	5.50
Shirley	4,277.98	168.87
Shutesbury, Briggs	1,925.00	12.50
South Peabody, Poor	200.00	-
South Peabody, Upton	400.00	-
Yarmouth, Cogswell	2,589.00	72.98
Yarmouth, A. Eldridge	1,352.00	34.42
Yarmouth, E. B. Eldridge	3,086.44	78.16
Yarmouth, Ellen E. Howes	2,000.00	71.47
	<hr/>	<hr/>
	\$100,059.02	\$4,428.55

FUNDS HELD IN TRUST FOR CHURCHES

FUNDS B—Combined for investment and greater security.

Principal B	Principal	Payment of Income to or for Beneficiaries
\$316,584.44		
Ayer, Wallace	\$10,517.26	\$445.54
Barre	18,116.67	608.41
Barton	2,021.42	42.86
Beachmont, White	5,540.20	231.42
Beauvais	4,060.14	171.97
Becket, G. K. Baird	518.86	21.97
Becket, L. C. Baird	1,112.07	47.10
Becket, Perkins	1,019.64	45.19
Beckman	2,015.63	85.36
Beechwood, General	6,522.22	258.33
Beechwood, Litchfield	1,003.41	46.28
Berkley, Bullock & Crane	1,500.00	43.08
Berkley, General	3,630.00	88.66
Berlin, Hartshorn	1,103.75	64.00
Berlin, Jones	1,536.27	65.07
Berlin, Severance	1,010.71	42.81
Berlin, Wheeler	502.40	21.28
Brackett	5,361.90	227.10
Bushnell	3,224.94	136.59
Dana, Doubleday	801.25	16.59
Dana, General	950.00	32.77
Dana, Property	8,300.00	225.37
Deerfield	2,200.00	-
East Longmeadow, Hunn	352.47	14.93
East Longmeadow, Lathrop	1,007.39	42.67
Emerson	1,046.66	44.33
Enfield	11,983.15	512.63
Enfield, Property	30,856.16	1,700.00
Ewell	1,035.23	43.85
Fisher	1,545.70	65.47
Freeman	5,049.92	213.89
French	2,062.77	87.40
Friend	2,789.70	118.16
Greek Church, Boston	1,833.54	76.05
Groton, Dalrymple	2,019.50	76.04
Groton, General	3,506.16	96.47
Groton, Greene	5,452.24	230.93
Groton, Robbins	3,150.48	133.85
Hamilton	1,737.99	73.62
Hardwick	6,348.82	268.91
Haverhill, Sewing Society	809.38	23.41
Harvey	3,779.14	160.06
Hawley	1,630.70	69.07
Holland, Allen	202.14	8.56
Hopkins	2,217.99	93.94

	<i>Principal</i>	<i>Payments of Income to or for Beneficiaries</i>
Hubbardston	\$2,025.30	\$11.95
Hubbardston, Hutchinson	2,021.40	85.62
Huntington	4,040.80	171.12
Interlaken, Fairchild	1,034.25	43.80
Interlaken, General	3,096.97	131.17
Interlaken, Trowbridge	752.35	31.87
Kingston, Adams Pulpit Supply	15,381.71	613.48
Kingston, Adams Benevolent	501.70	22.33
Lanesville, Brooks	502.92	21.30
Ludden	1,009.96	42.78
Medford, Foulkes	5,089.53	215.65
Medford, Hankinson	3,027.68	128.24
Mendell	9,921.91	420.24
New Ashford	255.08	10.57
New Boston, Viets	545.29	23.09
New Boston, Warren	2,030.65	86.01
New Braintree, Bush	1,154.56	48.90
New Braintree, Tufts	533.64	22.60
New Braintree, Thompson	516.97	21.90
Nitz	50.17	2.48
North Attleboro Falls, Jubilee	2,822.45	119.54
North Attleboro Falls, Mackreth	5,733.23	242.83
North Becket	1,000.00	38.25
Northbridge, Allen	502.21	21.27
Northbridge, Lee	2,530.99	107.20
Northbridge, Annie L. Whitin	2,008.41	85.07
Northbridge, Paul A. Whitin	2,786.14	118.01
North Raynham, Lincoln	573.57	24.29
North Raynham, Robinson	531.61	22.52
Norton	611.60	25.90
Parkardville	9,064.66	450.00
Peabody, Blaney	1,010.46	42.80
Peabody, Gary	10,107.09	428.09
Peabody, Mills	360.00	20.30
Peabody, Poor	2,021.45	85.62
Peabody, Stimpson	1,000.00	34.24
Peabody, Woodbury	1,010.46	42.80
Phillipston, General	2,800.00	3.72
Phillipston, Preaching	1,000.00	6.63
Rollins	1,106.42	46.86
Salisbury, Christmas	505.32	22.00
Salisbury, General	837.89	102.72
Sheffield	5,000.00	-
Shirley	9,094.01	385.18
Stone	2,000.00	-
Townsend, Wallace	6,062.42	256.77
Weeks	1,080.19	45.75
West Granville	2,383.48	100.95
West Granville, Library	2,020.60	85.58
West Granville, Parsonage	1,036.58	43.91

	<i>Principal</i>	<i>Payments of Income to or for Beneficiaries</i>
West Yarmouth	\$1,617.13	\$68.49
Willis Parsonage	959.11	40.62
Worcester, Pilgrim, Southgate	1,211.74	51.32
Yarmouth, General	7,716.41	326.76
	<hr/> \$316,584.44	<hr/> \$12,773.08

PATTERSON, TEELE AND DENNIS

Accountants and Auditors

1 Federal Street, Boston

RALPH M. TIMBERLAKE, Esq., *President*,
 Massachusetts Congregational Conference and
 Missionary Society,
 Boston, Massachusetts.

Sir:— We have audited the accounts of the Treasurer of *Massachusetts Congregational Conference and Missionary Society* and of the *Massachusetts Congregational Conference and Missionary Society, Trustee*, for the year ending March 31, 1937, and we hereby certify that income receivable from invested funds has been duly accounted for; that all other income shown by the books of the Society has been duly accounted for; that all payments have been properly vouched; that we have verified the possession of the securities representing the invested funds; that the cash in banks has been verified, and that in our opinion, the accompanying financial statements correctly exhibit the condition of the funds in the hands of the Society as at the close of business on March 31, 1937, and the Treasurer's transactions during the year ending at that date.

Respectfully submitted,

(Signed) PATTERSON, TEELE & DENNIS.

ALLOTMENT ACCOUNT

In 1928 the Massachusetts Congregational Conference and the Massachusetts Home Missionary Society were united in a single corporation. Previous to that time, the National Council of Congregational Churches and the Conference had paid their expenses for meetings and administration by thirteen cents collected for each church member. It seems right that the Conference part of our organization should still pay its own charges. Thirteen cents per member is still asked of the churches. Seven cents of the thirteen goes to the General Council (formerly The National Council) and six cents is kept by the Conference. The collection of the six cents per member is the attempt of the Conference part of our organization to pay its expenses and not to become a charge upon missionary funds.

BEQUESTS

Bequests to the Massachusetts Congregational Conference and Missionary Society are used to aid weak churches and to promote the work and interests of the Conference in the State. Bequests may be made permanent funds by the donor, and the Conference restricted to the use of the income only. The practice of the Conference is to divide unrestricted legacies into three equal parts. One part is used for current work, one part is added to the Permanent Legacy Fund, the income only of which is used for general purposes; and the third part is added to a Contingent Fund, the principal of which may be drawn upon to care for special undertakings or to avoid a deficit.

If, on the other hand, a testator specifies that his entire legacy is to be expended as current income and that he does not wish it invested in whole or in part, these directions will be carefully observed.

Bequests to the Massachusetts Congregational Conference and Missionary Society pay no Massachusetts inheritance tax.

FORM OF BEQUEST

I give to the Massachusetts Congregational Conference and Missionary Society incorporated under the laws of the Commonwealth of Massachusetts, the sum of.....Dollars.

CONDITIONAL GIFTS

The Conference receives conditional gifts, subject to annuity agreements with the donors, and encourages this method for those who wish any part of their property to be applied to our work after their death, and desire an assured income from this property for themselves, or for others whom they may designate as beneficiaries, so long as they live. Correspondence with the Treasurer concerning such annuity agreements is invited.

TRUST FUNDS

The Conference is glad to receive bequests to be held in trust for the benefit of churches. Many churches have put their trust funds in the care of the Conference. It is now administering trust funds for churches in Massachusetts to the amount of \$377,000. It makes no charge for its service. If any extra expense is incurred (expense for legal service, for example) that is charged against the principal or income of the fund involved. On funds which can be combined in investment (Funds B) the Conference has earned and paid churches the last year at the rate of 4.7%. Funds which have to be kept separate in investment have yielded about 4.4%.

It is not an easy matter for church or parish committees, made up for the most part of persons who have had little experience in administering funds, to guard the safety of church trust funds. The Conference has exceptional facilities for keeping funds safely and investing them profitably and wisely. The Board of Trustees of the Conference, which has charge of all its funds, contains men of large ability and experience in such matters. The churches may avail themselves of the service of this ability and experience without expense.

THE CONGREGATIONAL UNION OF SPRINGFIELD

PRESIDENT, MR. JOHN A. DALE

SECRETARY, MRS. WILLIS B. ROBINSON TREASURER, REV. GARRETT V. STRYKER

In co-operation with the Massachusetts Congregational Conference and Missionary Society, the Congregational Union of Springfield supervises the home missionary work in Springfield.

All contributions for home missionary work in Massachusetts by the churches of Springfield should be made to the Congregational Union, and will be credited on the apportionment. In accordance with the mutual agreement between the two organizations, ten per cent of the contributions for current work received by the Union is paid over to the Massachusetts Congregational Conference and Missionary Society.

The Congregational Union of Springfield is incorporated under the laws of Massachusetts and may receive bequests and hold property.

THE WORCESTER CITY MISSIONARY SOCIETY

PRESIDENT, MR. KARL F. WILSON

EXECUTIVE SECRETARY, REV. MYRON W. FOWELL

RECORDING SECRETARY, REV. HOLLIS M. BARTLETT

TREASURER, MR. EBENEZER G. SEAL

The Massachusetts Congregational Conference and Missionary Society, by agreement with the Worcester City Missionary Society, is responsible for the financial assistance and the supervision of home missionary churches in Worcester in their current work, while the Worcester City Missionary Society represents the fellowship of the Congregational churches of the city and is responsible for aiding churches in property matters, contributing toward the purchase and maintenance of property and the payment of building debts.

Contributions for home missions from the churches in Worcester, to be credited on the apportionment, should be sent to the Massachusetts Congregational Conference and Missionary Society. Contributions for the local work, given in addition to the apportionment and not to be credited as a part of it, should be sent to the treasurer of the Worcester City Missionary Society.

GRANTS FROM THE MASSACHUSETTS CON- GREGATIONAL CONFERENCE AND MISSIONARY SOCIETY

1. Wherever a community is too far from a church to benefit from its privileges, the Conference encourages the establishment of regular religious services, and, if possible, the organization of a church, or a branch of a neighboring church.

2. Applications by any church for financial aid should be made by the vote of the church, and upon forms furnished by the Conference, and should have the approval of the Advisory or Missionary Committee of the local Association of Churches.

3. Churches applying for aid must show that they have met in full all financial obligations to their ministers and are doing their utmost toward self-support.

4. In granting aid the Conference will appropriate different amounts according to the necessity, importance, and prospects of each field.

5. Every church aided by the Conference must consult the President or Secretary before making arrangements for pastoral service.

6. Whenever the service of the minister or other worker, for whose support an appropriation is made, shall terminate, the appropriation shall lapse, except for special reasons satisfactory to the President.

7. The Conference advocates adequate compensation for every minister and worker.

8. The Conference favors hearty co-operation with other denominations, the avoidance of overlapping and competing work, and the consolidation or federation of churches of different denominations in over-churched communities.

SCHEDULE OF GRANTS AND TRUSTEES' MEETINGS

GRANTS BY ASSOCIATIONS

Trustees' Meeting, Fourth Monday of the Month.

Applications should reach the Office by the preceding Thursday.

Hampshire Woburn	January	Suffolk South Suffolk West	July
Suffolk North Middlesex-Mendon	March	Berkshire North Berkshire South Andover	September
Hampden Franklin	April	Worcester North Worcester Central Worcester South	October
Essex North Essex South Middlesex-Union Brookfield	May	Old Colony United Pilgrim Barnstable	November

STATISTICS FOR THE YEAR ENDING MARCH 31, 1937

CO-OPERATIVE WORK

Reference Marks are used as follows:

*And parsonage.

†Service ended during year.

°Became self-supporting.

‡Not an organized church.

‡Not aided by the Conference.

D Deceased.

R Less refunds.

Field	Minister	Years Helped	GRANT		Rent or a/c Church Expenses	Salary
			English Speaking	Foreign Speaking		
ANDOVER ASSOCIATION						
Lawrence, Armenian } . . .	Arshag B. Hussian . . .	37	—	\$1,404	—	\$1,700
Haverhill, Armenian } . . .		—	See Essex	North Association		
Lawrence, Portuguese } . . .	Joaquim Mendes Reis . . .	21	—	1,560	—	1,560
Lowell, Portuguese } . . .	Hanna Skeirik . . .	29	—	432	\$192	240
Lawrence, Syrian . . .	William A. Lee . . .	2	\$108	—	—	324
+Methuen, Tozier's Corner } . . .		—	—	—	—	—
Salem Depot, N. H.† } . . .		—	—	—	—	—
			\$108	\$1,992	\$192	\$3,824
BARNSTABLE ASSOCIATION						
Barnstable, West, Finnish } . . .	Veijo V. Sundelin . . .	9	—	\$352	—	\$652
Cape Cod, Finnish } . . .		3	—	352	—	352
Wareham, West, Finnish } . . .		—	See Old Colony Association			—
Wellfleet, First . . .	Raymond O. Rhine . . .	14	\$288	—	—	1,200
Yarmouth, First† } . . .		—	—	—	—	—
" West° } . . .	†Allan E. Burt . . .	90	175	—	—	500
			\$463	\$704	—	\$2,704
BERKSHIRE NORTH ASSOCIATION						
Lanesborough, } . . .	Clarence M. Cossam . . .	23	\$246	—	—	*\$1,026
Lanesborough, Berkshire } . . .		30	234	—	—	414
Peru } . . .	Samuel R. Swift . . .	47	180	—	—	400
Hinsdale† } . . .		—	—	—	—	—
Pittsfield, Second } . . .	T. Nelson Baker . . .	58	708	—	—	1,290
" Immanuel } . . .		26	120	—	—	460
Richmond, First† } . . .	E. Pomeroy Cutler . . .	—	—	—	—	—
Pittsfield, French } . . .	Ulrich Gay . . .	45	—	\$708	—	708
" Italian } . . .		28	—	708R	—	708
Williamstown, South } . . .	†Philip A. Job . . .	55	240	—	—	*1,235
New Ashford } . . .	Marvin E. Maris . . .	27	132	—	—	332
Williamstown, White Oaks . . .	A. G. Axtell . . .	54	300	—	—	*1,000
Windsor } . . .	Euphemia Drysdale . . .	77	600	—	—	*1,108
" East } . . .						
			\$2,760	\$1,416	—	\$8,681

Field	Minister	Years Helped	GRANT		Rent or a/c Church Expenses	Salary
			English Speaking	Foreign Speaking		
BERKSHIRE SOUTH ASSOCIATION						
Egremont, South	P. E. Mathias	32	\$228	—	—	*\$1,200
New Marlborough, First }		—	—	—	—	—
" " Southfield }		19	312	—	—	*972
" " Mill River }	Clarence Carr	17	228	—	—	708
Otis }		73	486	—	—	*987
Sandisfield, New Boston }	Clarence H. Perry	54	318	—	—	588
Sandisfield, South }		59	240	—	—	500
Colebrook, Connecticut† }	J. Edward Lair	—	—	—	—	—
Becket, Federated† }	†Charles I. Ramsey	—	—	—	—	—
†Washington }	W. Hobart Childs	9	260	—	—	260
West Stockbridge, Village	Charles G. White	9	420	—	—	*1,040
			\$2,492	—	—	\$6,255
BROOKFIELD ASSOCIATION						
Dana° }		94	\$120	—	—	\$850
Dana, North, M. E.† }	Henry M. Brown	—	—	—	—	—
Holland }		108	300	—	—	405
Brimfield, East† }		—	—	—	—	—
Wales, Baptist† }	Frederick J. Dark	—	—	—	—	—
Oakham	Walter M. Stone	9	156	—	—	*1,156
			\$576	—	—	\$2,411
ESSEX NORTH ASSOCIATION						
Haverhill, Armenian }	Arshag B. Hussian	26	—	\$384	—	\$384
Lawrence, " }		—	See Andover Association.			
Haverhill, New American Mission	Miss Rose Kochakian	8	—	600	\$240	360
Haverhill, Ward Hill	Winthrop H. Richardson	41	\$444	—	—	*1,200
Newburyport, Armenian	Martiros Ter Sahakian	24	—	300R	—	300
†Salisbury Beach, Hope Chapel }	Burton L. Hess	17	600	—	—	600
Hampstead, N. H.† }		—	—	—	—	—
			\$1,044	\$1,284	\$240	\$2,844
ESSEX SOUTH ASSOCIATION						
Beverly, Immanuel	Vernon F. Bevan	27	\$204	—	—	\$1,440
Beverly, Swedish }	†David I. Segerstrom	32	—	\$90	—	900
Rockport, Pigeon Cove, Swedish }	Oscar F. Johnson	43	—	150	—	720
Gloucester, Lanesville }		7	240	—	—	*840
" West }	Robert J. Hodgen	98	240	—	—	960
Lynn, First	George Booth Owen	16	500	—	—	2,000
" Bethany	Edwin E. Aiken, Jr.	6	684	—	—	1,204
" Armenian }		18	—	465R	—	465
Chelsea " }	†Arsham K. Yeramian	—	See Suffolk North Association.			
Peabody, Second°	Frank E. Dunn	30	96	—	—	*1,500
			\$1,964	\$705	—	\$10,029

Field	Minister	Years Helped	GRANT		Rent or a/c Church Expenses	Salary
			English Speaking	Foreign Speaking		
FRANKLIN ASSOCIATION						
Bernardston	Arthur L. Truesdell . . .	67	\$204	—	—	*\$1,404
Erying, First	†John C. Wightman . . .	94	252	—	—	780
Farley }		24	132	—	—	150
Wendell }	†Dorr A. Hudson	75	204	—	—	380
Gill		30	180	—	—	430
Greenfield, Robbins Memorial	William S. Anderson . . .	23	492	—	—	*1,000
Hawley, West }	Frederick R. Dixon . . .	64	120	—	—	260
Heath }		54	240	—	—	*1,020
Shutesbury	Arthur J. Green	38	72	—	—	972
Leverett, North, Baptist†} .		—	—	—	—	—
Warwick ^o	DHarlan P. Metcalf . . .	105	120	—	—	260
			\$2,016	—	—	\$6,656
HAMPDEN ASSOCIATION						
Blandford, First† }	†Allen S. Lehman	—	—	—	—	—
" North, Second }		21	\$120	—	—	\$350
Chester, First }	Albert V. House	64	120	—	—	120
Middlefield† }		—	—	—	—	—
Chicopee, First	Hubert S. Stafford	18	456	—	—	*1,006
" Falls	Henry S. Hitchcock	3	216	—	—	*1,367
Granville, West	Glenn Holman	55	360	—	—	904
Palmer, Thorndike }	†H. Chester Hoyt	10	120	—	—	780
Bondsville, M. E.† } . . .		—	—	—	—	—
" Three Rivers	†Frederick K. Ellsworth . .	2	120	—	—	*1,300
Springfield, East	Earl Vinie	12	2,004	—	—	2,179
" Indian Orchard	Herman Lohmann	13	444	—	—	*2,000
" St. John's	Roland T. Heacock	36	600	—	—	*1,500
" Union	John B. Lewis	9	1,500	—	—	2,160
" Wachogue	J. Lincoln Thomas	11	300	—	—	*1,700
			\$6,360	—	—	\$15,366
HAMPSHIRE ASSOCIATION						
Cummington, Village†}	Carl M. Sangree	—	—	—	—	—
" West }		67	\$72	—	—	\$150
" C. C. C. }	Mrs. Charles H. Chapin . . .	50	300	—	—	*900
Huntington, First		49	240	—	—	*1,365
Leverett, First	Herbert Dixon	25	156	—	—	312
+Northampton, West Farms .	Ellery C. Clapp	82	120	—	—	1,000
Pelham, First }	†Gifford H. Towle	60				
Packardville }	Harold B. White	5				
+Belchertown, Dwight }	†Howard D. Gould	46	300	—	—	*800
Plainfield		George B. Hawkes	—	—	—	—
Worthington, First }	J. Herbert Owen	7	120	—	—	270
" South† }		—	—	—	—	—
			\$1,308	—	—	\$4,797

Field	Minister	Years Helped	GRANT		Rent or a/c Church Expenses	Salary
			English Speaking	Foreign Speaking		
MIDDLESEX-MENDON ASSOCIATION						
Berlin†		—	—	—	—	—
†Marlborough, Robin Hill }	Louis G. Hudson	14	\$180	—	—	\$444
Maynard, Finnish }	†Jaakko Rinta	35	—	\$552	—	892
Worcester " }	George A. Koponen	—	See Worcester Central Association			
Natick, South	Rowland C. Adams	79	108	—	—	726
" West°	William J. Kelly	24	60	—	—	472
Sherborn	Merritt S. Buckingham	25	396	—	—	*1,200
Wayland	Gardner D. Cottle	56	276	—	—	1,176
			\$1,020	\$552	—	\$4,910
MIDDLESEX UNION ASSOCIATION						
Fitchburg Vicinity, Armenian }	†Kapiel Bedrosian	9	—	\$426	—	\$426
Worcester, Armenian }		—	See Worcester Central Association			
Fitchburg, German	Max B. Schaff	46	—	432	—	1,200
" Swedish°	Ruben T. Nygren	41	—	240	—	1,740
			—	\$1,098	—	\$3,366
OLD COLONY UNITED ASSOCIATION						
Edgartown, Federated	Harry R. Butman	54	\$132	—	—	\$1,618
Fall River, French	Auguste De Vos	49	—	\$1,104R	—	1,104
Raynham Center, First	Milton Stokes Dawes	18	96	—	—	800
" North, Second	C. Leonard Holton	18	324	—	—	877
Rochester-Lakeville Larger Parish:		6	—	—	—	—
Lakeville, Grove Chapel }		58	—	—	—	—
Lakeville and Taunton Precinct }		—	—	—	—	—
Rochester, East }	Harry L. Coole	35	720	—	—	*1,800
" North }		83	—	—	—	—
Wareham, West, Finnish }	†George A. Koponen	27	—	400	—	700
Barnstable, West " }	Veijo V. Sundelin	—	See Barnstable Association			
Cape Cod " }		—	See Barnstable Association			
			\$1,272	\$1,504	—	\$6,899
PILGRIM ASSOCIATION						
Abington, North	Stanley F. Murray	13	\$288	—	—	\$1,200
Brockton, Lincoln	Thomas J. Bell	40	504	—	—	1,040
" Waldo	Melbourne O. Baltzer	15	192	—	—	1,500
" Wendell Ave.	†George W. Dale	22	756	—	—	1,724
Carver, First Baptist }		—	—	—	—	—
" North " }	M. Walker Coe	72	300	—	—	*1,118
Cohasset, Beechwood	Winston L. King	60	108	—	—	*920
Plymouth, Chiltonville	Mrs. Mary J. Goodwin	30	120	—	—	884
" Manomet	†Frank I. Noyes	43	600	—	—	*2,000
" North, Italian	A. Lawrence Di Florio	38	—	\$1,344	—	1,464
Quincy, Finnish† }		—	—	—	—	—
Hingham " " }	William Hokkanen	15	—	72	—	72
Boston, Allston, Finnish }		—	See Suffolk West Association			
West Bridgewater	John Harold Gould	16	414	—	—	*1,200
			\$3,282	\$1,416	—	\$13,122

Field	Minister	Years Helped	English Speaking	GRANT Foreign Speaking	Rent a/c or Church Ex- penses	Salary
SUFFOLK NORTH ASSOCIATION						
Boston, Charlestown . . .	Thomas W. Davison . . .	16	\$1,404	—	—	\$2,796
" East, Baker-Maverick	James McD. Blue . . .	4	1,500	—	—	2,380
" East, Italian } . . .	John J. Romolo . . .	8	—	\$1,344R	\$204R	1,140
Revere " } . . .		7	—	372R	—	372
Chelsea, Armenian } . . .	†Arsham K. Yeramian . . .	24	—	1,160	—	1,160
Lynn " } . . .		—	See Essex South Association			
Everett, Courtland Street	Felix G. Davis . . .	48	540	—	—	900
" First, Assistant . . .	Lillian G. Hamer . . .	20	552	—	—	1,275
" Mystic Side . . .	Richard G. Douglas . . .	9	156	—	—	2,240
" Swedish } . . .	A. Ragnor Lindblade . . .	30	—	204	—	1,020
Malden, Swedish † } . . .		—	—	—	—	—
Revere, Beachmont . . .	William H. Nicolas . . .	40	252	—	—	2,360
" First . . .	E. Ambrose Jenkins . . .	48	900	—	—	2,467
" Point of Pines . . .	{ Howard A. Morton . . .	—	—	—	—	—
	{ Albert F. Pierce . . .	9	390	—	—	565
Somerville, First, Assistant . . .	†Helen Knight Harris . . .	14	240	—	—	240
			\$5,934	\$3,080	\$204	\$18,915

SUFFOLK SOUTH ASSOCIATION						
Boston, Boylston, Jamaica Plain	Howard E. Pomeroy . . .	46	\$300	—	—	\$3,100
" Clarendon, Hyde Park	Francis Jones . . .	58	300	—	—	2,100
" Pilgrim, Dorchester . . .	Clarence W. Dunham . . .	3	144	—	—	*3,000
" St. Mark . . .	Samuel L. Laviscount . . .	38	1,140	—	—	*2,280
" " Assistant . . .	Olga G. Ferguson . . .	15	900	—	—	900
" Trinity, Neponset . . .	J. Irving Fletcher . . .	39	216	—	—	*1,452
" Norwegian, Roxbury . . .	Ludwig J. Pedersen . . .	51	150	—	—	18,000
" Hyde Park, First † } . . .	†Robert Eddy . . .	—	—	—	—	—
Canton, Ponkapoag } . . .		Robert Cleland . . .	11	175	—	—
Dedham, Riverdale . . .	{ Thomas MacAnespie . . .	—	—	—	—	—
	{ Pierre DuPont Vuillemuier . . .	17	300	—	—	900
Milford, Swedish † } . . .	La Verne C. Erickson . . .	24	—	\$108	—	300
Norwood " } . . .		—	—	—	—	—
Quincy, Hough's Neck . . .	Frank C. Seymour . . .	15	600	—	—	*1,200
			\$4,075	\$258	—	\$17,432

SUFFOLK WEST ASSOCIATION						
Boston, Cilician, Armenian . . .	Samuel H. Hallajian . . .	29	—	\$396	\$100	\$1,850
+ " Allston, Finnish } . . .	William Hokkanen . . .	15	—	72	—	72
Hingham, Finnish } . . .		—	See Pilgrim Association			
Quincy, Finnish † } . . .		—	—	—	—	—
Boston, Greek . . .	Christie G. Tokas . . .	31	—	1,260	—	1,360
General Missionary, Greek } . . .	Dwight Bradley . . .	14	—	456	—	456
Boston, Union . . .		17	\$1,800	—	—	4,500
" " Chinese . . .	Mrs. Annie M. Readie . . .	13	—	360	—	360
Waltham, Swedish . . .	Arthur C. Carlson . . .	48	—	168	—	1,532
Watertown, Armenian . . .	Miss Louisintak Kavaljian . . .	27	—	660	240	420
" Union . . .	Marshall S. Jenkins . . .	7	180	—	—	2,440
			\$1,980	\$3,372	\$340	\$12,990

Field	Minister	Years Helped	GRANT		Rent or a/c Church Expenses	Salary
			English Speaking	Foreign Speaking		
WOBURN ASSOCIATION						
BillERICA, Pinehurst	†Morris C. McEldowney	11	\$240	—	—	*\$1,316
" Nuttings Lake	Martin L. Goslin	—	—	—	—	—
Malden, Maplewood	Ray E. Butterfield	39	276	—	—	*1,200
Medford Hillside, North Street	E. Chandler Garfield	17	1,800	—	—	2,500
" Union	†Edward G. Ernst	6	336	—	—	2,000
Melrose, Hillcrest	†John R. Nelson	—	—	—	—	—
	{ Morris C. McEldowney	24	396	—	—	*1,796
Winchester, Second	†John E. Whitley	—	—	—	—	—
	{ Carlton N. Jones	14	204	—	—	1,425
Woburn, Montvale	†George A. Merrill	—	—	—	—	—
	{ Arthur W. Kennan	26	240	—	—	1,200
			\$3,492	—	—	\$11,437

WORCESTER CENTRAL ASSOCIATION

Clinton, German	George Marquardt	49	—	\$360	—	\$1,260
Millbury, East		4	\$240	—	—	600
Worcester, Lake View	Hollis M. Bartlett	—	—	—	—	—
" Hadwen Park	Clement F. Hahn	16	276	—	—	2,800
" Hope	Thomas Foxall	5	192	—	—	2,250
" Tatnuck	Chester A. Wheeler	11	1,800	—	—	2,500
" Albanian	Peter V. Kolonia	15	—	1,500	—	1,500
" Armenian		36	—	720	—	1,260
Northbridge, Whitinsville, Armenian	Kapriel Bedrosian	—	—	—	—	—
Fitchburg Vicinity, Armenian		—	—	—	—	—
Worcester, Finnish	†Jaakko Rinta	35	—	552	—	902
Maynard	George A. Koponen	—	—	—	—	—
Worcester, Bethesda ^o (Swedish-Finnish)	†David A. E. Carlson	34	—	324	—	650
Holden, Swedish†		—	—	—	—	—
			\$2,508	\$3,456	—	\$13,722

WORCESTER NORTH ASSOCIATION

Ashburnham, South	†Gardner D. Underhill	3	\$168	—	—	\$1,000
Gardner, Finnish		32	—	\$600	—	900
Hubbardston, Finnish	Arthur F. Virta	19	—	96	—	96
Hubbardston, Evangelical	†Robert J. Hodgen	6	96	—	—	1,144
New Salem, Central	†Q. K. Barrett	90	348	—	—	*1,200
" North	George A. Merrill	72	240	—	—	—
Phillipston	William Fryling	47	336	—	—	*800
Templeton	†Richard L. Bailey	13	120	—	—	1,040
	{ Edwin A. Olson	—	—	—	—	—
			\$1,308	\$696	—	\$6,180

		WORCESTER SOUTH ASSOCIATION					
Northbridge, Center	} . .		39	\$260	—	—	\$520
“ Rockdale†		Arthur B. Clarke	. .	—	—	—	—
“ Whitinsville, Armenian	} . .		26	—	\$690	—	690
Worcester, Armenian		†Kapriel Bedrosian	. .		See Worcester Central Association		
Fitchburg Vicinity, Armenian	}			See Middlesex Union Association			
				\$260	\$690	—	\$1,210

SUMMARY OF FIELDS

For the Year ending March 31, 1937	Grant	Salary
Total, English-speaking Fields, including institutions	\$47,938	\$138,003
Total, Foreign-speaking Fields including institutions	27,707	35,747
Totals	\$75,645	\$173,750

COMPARATIVE SUMMARY

For the year ending March 31

	1933	1934	1935	1936	1937
Churches and other fields served	183	179	190	183	177
Single fields	105	102	109	110	95
Yoked fields	78	77	81	73	82
Number of missionaries	171	156	157	164	151
Amount expended	\$117,734.66	\$107,073.00	\$97,843.14	\$92,399.32	\$78,075.31

INSTITUTIONS AND SPECIAL GRANTS

Amherst, Massachusetts State College, Student Pastor, Rev. J. Paul Williams, \$1,600.

Boston, East, Good Will House Association, \$2,400.

Boston, General Theological Library, Postage Fund, \$100.

Springfield, American International College, \$2,160.

Southeastern Massachusetts, Minister-at-Large, Rev. Joseph B. Lyman, \$1,716.

Worcester State Hospital, Chaplain; Carroll A. Wise, \$300.

General Work among Armenians, Turks, and Kurds, Rev. Aram T. Bagdikian, \$924.

SCHEDULE OF GRANTS TO, AND CONTRIBUTIONS FROM, THE ASSOCIATIONS FOR STATE† AND TOTAL WORK.

	Conference granted for missionary work for year ending March 31, 1937:	This Association gave for missionary work in *, year end- ing December 31, 1936:	This Association gave for total appor- tionment, for year ending December 31, 1936:
Andover	\$3,504	\$1,334	\$10,756
Barnstable	990	52	635
Berkshire, North	4,003	2,370	23,179
Berkshire, South	2,492	703	4,376
Brookfield	456	224	2,184
Essex, North	2,148	1,039	8,361
Essex, South	2,348	1,823	14,624
Franklin	1,936	502	5,517
Hampden	6,000	1,734	14,873
Hampshire	1,308	1,981	16,716
Middlesex-Mendon	1,512	1,536	10,658
Middlesex Union	708	933	7,391
Old Colony, United	2,776	1,608	12,869
Pilgrim	4,698	1,592	12,263
Suffolk, North	8,322	1,890	16,076
Suffolk, South	4,418	2,537	19,668
Suffolk, West	5,112	6,877	64,295
Woburn	3,492	2,452	20,107
Worcester, Central	5,640	2,367	20,576
Worcester, North	2,004	600	4,761
Worcester, South	260	644	5,500

* the Conference, including Boston Seaman's Friend Society

† Not including grants to institutions or special grants.

REPORTS OF BOARDS AND COMMITTEES

It has been voted to omit from this volume the Reports of Boards and Committees which were printed in the Advance Reports and distributed before the meeting in Lowell. Any person desiring a copy of these Reports for filing with the Minutes may obtain it by writing to Secretary A. V. Bliss, 14 Beacon St., Boston.

STATISTICAL TABLES

EXPLANATORY

The tables which follow comprise:

1. The statistics of the churches, giving the ministers, church membership, additions, removals, Sunday schools, and the amount of benevolences and expenses. These tables, in accordance with the vote of the Conference, in 1887, are made to conform to those in the Year Book; but names in the pastoral column are changed according to the latest information before going to press.

2. The Associations of the churches, with the names of officers and the times of meeting.

3. The Ministerial Standing, giving the date of ordination of each minister, the date of membership, the residence and his "employment." "P. C." means pastor by council; "P." pastor otherwise; "W. C." means without church; other abbreviations are self-evident. "W. C.," however, includes many who have retired from active service, and some who are in business.

4. The Ministerial Record containing lists of ordinations, installations, dismissals, and deaths.

The tables of the first part contain the names of all the Congregational churches in Massachusetts, the towns and cities being arranged alphabetically; churches in each town according to age. If the post office name of the church and the town name differ, a footnote on the page where the post office name would naturally be found will direct the reader to the town name.

Church members and families are reported as numbered January 1, 1937. Admissions and removals cover the year 1936. "Absent" are not additional to "males," "females" and "total," but included in them. "Sunday school" includes total membership of officers, teachers and scholars, January 1, 1936, or when the school is in operation (if not at that date), covering "branch schools," "mission schools" and "home departments," so far as maintained by the reporting church.

The months and days in the dates of the organization of churches are omitted. They will be found in the publications of 1873, those of churches since organized being given in the "Minutes" of each year. Also the months and days in the dates of ordination and installation of ministers are omitted. The former may be found in the lists of the local Associations which follow the tables.

"Ordained" denotes the date on which the person was originally set apart to the ministry by the "laying-on of hands." "Commenced" denotes the date of the beginning of his present pastorate.

In accordance with the recommendation of the General Council, in the Statistical Tables pastors installed are marked "i.," pastors recognized by a council called for that purpose are marked "r.," pastors duly called by their churches, but not installed or recognized by council, are not marked; "y" before a pastor's name indicates that he has a yoked (double or triple) field.

Blanks in any column of figures are never equivalent to "none," but mean "no report"; but blanks in the column of *ministers* do mean that the church has no pastor or acting pastor, and the blank is left for the convenience of those who note changes.

Under Sunday Schools, "c" denotes cradle roll, "h" home department, "e" both cradle roll and home department, and "b" a mission or branch school.

In the final column, under valuation of church property, an asterisk * indicates that the church has a parsonage (value included), or in a very few cases that house rent for the minister is paid in addition to the stated salary.

The condensed form in which the Year Book tables are published this year offers the reader an opportunity for personal computation, as, for example, to find the number of female members, subtract the number of male members from the total.

MASSACHUSETTS (Directory 70-75)

CHURCHES	CITIES or Towns	Org.	MINISTERS	Ord. Cld.	MEMBERS			AD-MITTED			REMOVED			Average Attendance	S. Members	Y. P. S. Members	GIFTS ON APPOINTMENT				Local Finances			
					Ma.	To.	Ab.	C.	To.	D.	L.	T.	BUDGETED				Total	Other Gifts	Home Exp.	Val Ch Prop-erty				
													Conf.								Am. Board	Home Board	Un-Budgeted	
1	Abington		C. Stanley Knott	'20-'29	77	251	58	6	10	8	3	13	101	66	202	211	41	520	0	3,241	*30,000			
2	" North		Stanley F. Murray	'33-'35	72	190	58	2	4	2	5	8	68	c106	50	8	22	7	161	14	1,954	20,000		
3	Acton		Glen W. Douglass	'13-'24	52	130	40	2	4	2	2	3	61	e115	20	24	70	89	196	0	2,833	*28,000		
4	" South		[A. W. Whitver, <i>Bapt.</i>]	'30-'35	38	107	26	3	5	6	5	11	45	0	12	34	45	3	94	0	1,785	10,000		
5	Acushnet		(Inactive)		16	15	5															1,200		
6	Adams		Leon E. Grubaugh	'22-'31	224	628	156	28	35	8	10	18	203	275	120	89	260	291	35	675	0	9,000	*200,000	
7	Agawam, Feeding Hills		Cleveland R. Dierlamm	'15-'36	43	108	9	0	1	3	5	50	c100	58	3	8	11	7	29	1	1,622	*15,000		
8	" 1st		Milton R. Liebe	'33-'37	140	332	82	15	22	1	7	8	c189	15	14	41	45	2	102	23	3,336	*16,000		
9	Amesbury, 1st		George A. Koerner	'04-'29	28	68	29	2	2	1	2	36	h	12	14	62	57	0	137	71	1,400	*14,000		
10	" Main St.		Leon A. Dean	'25-'34	80	235	40	8	8	5	0	11	c125	0	29	91	98	35	253	130	5,455	*35,000		
11	" Union		Ernest L. Baker	'94-'28	14	74	19	1	2	3	6	27	80	33	19	56	61	3	139	14	7,850	*7,850		
12	Amherst, 1st		Raymond A. Waser	'33-'37	228	592	104	14	21	12	12	24	c202	25	364	1,671	1,183	104	2,318	348	9,062	*125,000		
13	" 2nd		Clair F. Luther, r	'92-'21	56	186	45	1	3	5	0	5	61	c105	45	17	96	56	17	186	12	2,058	*24,000	
14	" North		Theodore T. Dixon	'25-'35	81	238				4	8	91	c164	54	93	883	318	32	826	0	4,164	*34,500		
15	" South		Eben F. Francis	'37-'27	83	169	45	7	15	2	3	5	70	c164	36	70	220	225	18	533	25	2,314	*34,500	
16	" Hope			'17-'14	17	44	12	0	2	0	2	46	20	25	0	0	0	0	0	0	150	10,000		
17	Andover, South		Frederick B. Noss, i	'27-'29	268	701	145	26	31	12	10	22	e296	142	200	650	641	69	1,560	972	9,119	*80,000		
18	" West		Newman Matthews, i	'95-'14	69	183	42	0	1	2	0	2	65	0	20	59	67	10	156	0	3,270	*30,000		
19	" Free		Marion R. Phelps	'35-'30	51	152	40	2	5	2	3	5	43	e102	24	22	175	71	3	228	0	6,000	*7,000	
20	" Ballard Vale		Laurence L. Barber, i	'13-'30	346	679	26	19	28	8	2	10	e306	108	46	238	446	94	524	300	9,765	*85,000		
21	Arlington, Orthodox		Clifford O. Simpson, i	'23-'23	180	440	53	0	25	3	22	41	c363	85	14	71	45	15	145	55	5,872	*56,000		
22	" Park Ave.		Horace V. Backford	'25-'34	38	116	40	0	0	2	0	3	e149	12	34	38	11	95	0	2,300	0	7,500	*7,500	
23	Ashburnham, Fed.		Gardner D. Underhill	'29-'33	39	109	46	0	2	1	3	50	e78	20	4	11	12	0	27	8	1,472	*7,000		
24	" South		Ernest W. Eldridge	'33-'29	42	120				0	1	42	e36	7	4	23	15	86	0	2,163	0	1,876	*10,000	
25	Ashby		Roland C. Marriott, Lic.	'36	36	60	42	6	16	5	3	18	75	36	21	8	25	25	1	59	0	1,640	*16,400	
26	Ashfield		John A. Douglass	'31-'31	55	151	23	3	4	0	1	3	152	60	99	429	406	3	937	281	5,611	*40,000		
27	Ashland, Fed.		[M. B. Strickland, <i>Bapt.</i>]	'08-'31	192	527	75	11	16	9	13	36	c221	125	200	857	883	57	1,797	289	11,489	*100,000		
28	Attolboro, 1st		Daniel I. Gross	'81-'31	443	1,252	125	30	41	11	13	36	c163	80	4	12	14	2	332	25	3,154	*44,000		
29	Attleboro, 2nd		J. Lee Mitchell	'12-'24	52	162	30	11	11	1	2	6	61	e228	40	26	77	85	5	193	0	3,154	*44,000	
30	" South		[Frank L. Briggs]	'18-'24																				
31	Attleboro, 3rd		Belinda M. Briggs	'31-'35	137	328				11	20	4	2	150	228	40	26	77	85	5	193	0	3,154	*44,000
32	Ayer, Fed.		Raymond E. Walker	'31-'35	60	156	39	3	8	1	1	2	99	c128	35	8	9	6	26	24	3,868	*20,500		
33	Barnstable, West		Harold E. LeMay	'18-'31	6	26	9	0	0	3	0	3	25	0	1	4	5	0	10	0	750	*6,200		
34	" Centerville		John A. Douglass	'35-'34	29	91	23	5	10	3	0	3	61	55	30	4	13	11	0	28	0	2,008	*25,000	
35	" Cotuit, Fed.		Walter R. Kratt	'24-'29	11	42	8	2	2	0	0	0	104	30	2	5	6	0	13	37	2,800	*30,000		
36	" Finnish, West		yVeijo V. Sundelin	'02-'34	18	46	0	0	2	2	0	2	36	25	0	0	0	6	6	6	0	438	5,000	
37	Barre		Charles M. Crookin	'97-'22	65	180	60	0	2	1	6	8	71	e159	25	31	91	100	3	225	0	3,000	*49,500	
38	Becket, 1st, Chester		yHoward Hood	'34-'35	18	48	11	9	13	1	0	2	—	40	0	2	0	15	17	0	581	5,000		
39	" North		[Wm. H. Childs, <i>Presb.</i>]	'35-'36	20	61				0	0	0	—	47	0	0	0	0	0	0	—	—	—	
40	Bedford		Frank W. Thompson	'20-'20	103	243				11	16	3	90	c253	133	42	143	135	26	346	34	4,097	*60,005	

Allston, see Boston. Attleboro Falls, see North Attleboro. Aburndale, see Newton. Bakerville, see Dartmouth.
 Baldwinville, see Templeton. Bechmont, see Revere. Beechwood, see Cohasset. Explanation of Reference Marks, Page 76.

CHURCHES	Org.	MINISTERS		MEMBERS			ADMITTED						REMOVED			Attendance		Y. P. S.			GIFTS ON APPORTIONMENT				Local Finances			
		Names	Ord.	Mm.	To.	Ab.	C.	To.	C.	To.	L.	D.	L.	T.	Av.	M.	S.	M.	Conf.	Am.	Board.	Un- Budgeted	Total	Other	Girls	Home Exp.	Val Ch Prop- erty	
41	Belchertown	1737	'08-'33	54	164	22	7	11	5	2	7	—	7	—	c181	42	—	35	101	116	35	287	36	2,192	*25,000			
42	Belmont, 1st	1865	'35-'06	137	328	0	13	15	0	1	1	126	1	1	c326	175	—	44	45	94	11	109	94	5,200	*70,000			
43	Belmont, Plymouth	1899	'35-'06	91	224	45	4	7	3	6	9	79	3	6	c146	39	29	94	11	229	0	129	0	4,051	*35,000			
44	Berkley Park	1913	'11-'32	301	811	87	59	103	9	10	37	458	0	1	c619	210	307	769	815	39	1,930	990	15,064	*195,300				
45	Berkley, Taunton, R.D.	1737	'36-'34	30	72	12	3	5	3	0	3	51	0	0	c165	29	9	25	27	0	61	23	0	2,300	*15,000			
46	Berlin	1824	'18-'22	57	154	—	0	0	3	4	7	—	—	—	c106	25	17	48	53	10	128	0	0	0	7,500	*16,500		
47	Bernardston, Fed.	1824	'05-'27	30	103	—	0	6	5	2	7	70	—	—	c155	25	17	55	55	7	134	202	1,739	2,300	*7,500	*17,500		
48	Beverly, 2nd	1713	'24-'35	84	280	150	11	13	2	3	5	125	—	—	c242	134	51	160	193	33	487	64	4,322	40,000	*50,000			
49	Dane St.	1802	'24-'31	265	678	137	40	58	12	7	19	219	—	—	c435	200	87	293	317	81	780	220	10,000	45,000	*45,000			
50	Washington St.	1857	'28-'31	80	203	—	0	1	4	2	6	—	—	—	c45	—	19	56	68	2	148	0	0	0	25,000	*25,000		
51	Immanuel	1903	'34	95	297	14	5	8	4	0	1	101	—	—	c270	50	0	0	0	2	2	0	0	—	15,000	*15,000		
52	Washington St.	1905	'10-'36	20	61	2	0	4	0	0	0	40	—	—	c68	30	0	0	0	0	0	0	157	1,583	30,000	*30,000		
53	Billerica, 1st	1829	'03-'08	102	265	—	0	5	4	0	5	9	—	—	c158	30	24	160	77	18	279	0	4,191	8,000	*8,000			
54	Pinehurst	1923	'36	59	162	—	25	7	17	2	0	75	—	—	c125	12	4	13	14	3	34	0	1,400	6,500	*6,500			
55	Blackstone, Fed.	1847	'31-'36	36	70	—	5	10	5	0	5	30	—	—	c115	50	13	39	50	0	102	0	3,167	20,500	*20,500			
56	Blackford, 1st	1755	'32-'32	36	108	—	25	19	2	1	3	36	—	—	c52	17	20	59	64	7	150	10	1,733	4,000	*4,000			
57	2nd, North	1893	'32-'32	7	16	—	8	0	0	0	0	6	—	—	c0	0	4	12	14	0	0	0	0	580	4,000	*4,000		
58	Boston, 1st, Charlestown	1832	'09-'35	80	279	—	4	4	3	2	5	151	—	—	c275	—	9	92	29	23	183	124	6,110	*104,000	*104,000			
59	Old South	1669	'14-'27	324	1,006	304	13	30	29	19	74	345	—	—	c123	160	1,371	6,068	4,703	639	13,681	8,919	—	*969,700	*969,700			
60	2nd, Dorchester	1808	'32-'36	525	1,424	0	12	28	19	18	40	390	—	—	e1,021	275	174	1,018	392	58	1,642	358	21,614	*315,000	*315,000			
61	Park St.	1809	'31-'36	468	1,562	315	10	40	20	19	44	700	—	—	e344	50	0	850	64	10	924	5,650	45,521	1,250,000	1,250,000			
62	Union	1822	'15-'34	152	407	—	8	22	7	13	21	203	—	—	e162	—	108	485	346	30	969	16	—	—	150,000	150,000		
63	Phillips, South	1823	'22-'35	168	459	80	21	23	3	14	17	137	—	—	eb468	147	47	192	166	6	411	22	6,132	137,000	137,000			
64	Brighton	1827	'01-'05	193	491	244	46	49	5	11	17	142	—	—	e186	35	242	700	688	7	1,637	842	8,986	*104,000	*104,000			
65	Village, Dorch.	1829	'26	172	233	—	0	19	12	4	16	275	—	—	e100	100	18	61	56	0	135	0	—	—	*94,500	*94,500		
66	Eliot, Roxbury	1834	'19-'26	248	618	—	11	19	12	4	16	275	—	—	e560	75	220	1,033	993	119	1,671	211	26,375	300,000	*300,000			
67	Central, Covent, a	1835	'29-'32	91	331	—	10	24	2	6	8	285	—	—	c834	—	71	1,044	225	79	1,419	91	11,060	*920,000	*920,000			
68	West Roxbury	1835	'08-'28	407	984	133	19	26	8	15	23	—	—	—	c40	163	88	1,354	249	32	1,723	635	15,022	300,000	300,000			
69	Mount Vernon	1845	'28-'33	134	380	65	12	34	4	8	24	291	—	—	c40	163	88	1,354	249	32	1,723	635	15,022	300,000	300,000			
70	Shawmut	1845	'15	115	47	—	0	4	7	0	0	0	—	—	c0	0	0	5	0	0	0	5	—	—	—	—		
71	Central, Jam. Pl.	1853	'28-'33	191	522	110	14	24	12	20	19	270	—	—	e320	150	57	193	185	41	476	450	127,800	125,000	125,000			
72	Neponset, Fed.	1859	'29-'30	42	132	—	7	8	2	0	26	103	—	—	e210	71	2	6	7	0	15	0	0	2,707	*26,000	*26,000		
73	Hyde Park	1863	'03-'11	455	1,136	219	53	61	16	10	33	352	—	—	eb636	201	179	1,195	545	20	1,932	583	9,284	*108,000	*108,000			
74	Pilgrim, Dorch.	1867	'01-'24	328	938	176	23	10	14	25	289	—	—	—	e737	250	130	375	105	21	681	1,324	10,316	107,000	107,000			
75	HIGHLAND, b	1866	'20-'31	160	483	126	10	15	2	4	6	161	—	—	e269	80	106	213	68	29	416	584	—	—	55,000	55,000		
76	Boylston, Jam. Pl.	1879	'23-'26	279	748	150	11	31	11	11	52	254	—	—	e376	46	28	164	312	218	32	702	281	7,322	50,000	50,000		
77	Clarendon, H. Pl.	1880	'22-'26	62	175	34	4	17	4	1	6	85	—	—	e65	26	16	47	51	2	116	2	4,015	25,000	25,000			
78	Swedish, Forest Hills	1881	'37	128	378	20	21	29	1	6	7	220	—	—	e228	77	0	0	0	2	2	2	1,245	104,499	113,000	113,000		
79	Norwegian, Rox.	1885	'36	151	140	—	0	0	0	0	0	0	—	—	e101	101	0	0	0	0	0	0	—	—	—	—	40,000	40,000
80	Allston	1886	'06-'15	155	428	7	27	36	10	20	95	162	—	—	e308	102	69	203	228	1	501	271	11,895	*116,000	*116,000			

Explanation of Reference Marks, Page 76.

c Assn. a Federated with Presb. 1931, as Covenant. b Roxbury Crossing.

CHURCHES	MINISTERS		MEMBERS			AD-MITTED			REMOVED			Average Attendance	Y. P. s. Members	GIFTS ON APPOINTMENT			Local Finances						
	Cities or Towns	Names	Ord. Cl'd.	Ma.	To.	Ab.	C.	To.	D.	L.	T.			Members	Conf.	Am. Board	Home Board	Un-budgeted	Total	Other Gifts	Home Exp.	Val Ch Prop-erty	
81 Boston Central, Dorch. 1888		Norman King	'15-'29	169	406	30	4	7	3	9	12	178	e375	77	59	180	5	0	86	5,897	*96,500		
82 " Seaman's 1888		(Inactive)		169	847																0		
83 " Roslindale 1890		Alfred J. Barnard, i	'14-'27	302	847		38	53	12	15	27	210	e450	170	146	460	71	1,160	740	9,619	*67,000		
84 " St. Mark, Roxbury 1893		Sannuel L. Laviscout, i	'17-'28	104	286	18	36	41	6	4	30	210	b385	155	15	43	0	100	80	4,800	*50,000		
85 " Faneuil, Brighton 1893		/Aaron N. Meckel, i	'36-'38	218	582	260	23	40	16	23								0	0		60,000		
86 " Armenian, 1st 1905		Andrew H. Mulnix, p. em.	'98-'03	60	168		6	8	2	1	3	150	e b 90	50	0	0	0	0	z350	5,000	65,000		
87 " Cilician Armen., c 1915		Jacob M. Depoyan	'09-'36	30	84	0	0	7	1	2	85	43	21	0	0	0	15	15	150	2,250	0		
88 " Italian, East 1929		Samuel H. Halajian	'18-'34	30	60	0	0	3	2	0	120	35	20	0	0	3	3	0	0	0	0		
89 " Baker-Maverick, d 1932		John J. Romolo	'14-'26	33	60	0	0	7	8	7	10	125	32	3	7	8	3	21	10	3,425	20,000		
90 Roxboro, West Acton 1829		James McD. Blue	'96-'32	106	308	42	7	8	3	7	8	40	17	3	7	8	0	18	1	1,228	*17,000		
91 Buxford, 1st 1702		[Ivan S. Nowlan, Bap.t.] [Rolland E. Wollie, Bap.t.] [Henry L. Bradford, p. em.]	'12-'35 '29-'29 '92-'13	37 56 41	84 129 108	24 35 22	4 4 10	7 13	1	3	5	66	50	0	83	102	107	5	247	0	*15,000		
92 " West 1736		(J. E. Morgan)	'37	80	227	60	7	1	1	2	53	c 75	35	20	58	63	0	141	40	1,483	*15,200		
93 Boylston 1743		Joseph L. McCorsion, Jr., i	'26-'34	219	628		3	8	7	12	19	167	e565	170	140	417	452	34	1,043	62	2,458	*84,300	
94 Braintree, 1st 1707		Forrest R. Brown	'29-'35	108	275	23	2	3	4	1	7	106	c192	75	8	25	27	1	61	259	7,128	*80,500	
95 " South 1829		Myron R. Bunnell, i	'32-'31	160	431	102	20	35	5	2	7	106	e200	55	81	239	262	9	591	170	4,056	*30,000	
96 Bridgewater, Central Sq. 1821		Burton A. Lucas	'97-'33	7	23	4	0	0	0	2	2	106	b 54	0	5	14	19	2	40	0	4,147	*27,500	
97 " Scotland 1836		Burleigh V. Mathews	'08-'32	33	101	20	3	4	6	1	8	43	c 84	12	5	19	16	4	44	20	1,400	*3,000	
98 Brimfield, 1st 1724		[Fred'k J. Dark, Bap.t.]	'98-'27	4	9																3,000		
99 " East 1910		[Edwin H. Gibson, i]	'10-'27	154	571		15	18	8	9	18	148	e274	375	173	462	507	48	1,190	315	7,458	*125,000	
100 Brockton, 1st 1737		Francis L. Cooper, i	'12-'32	393	1,084		38	39	18	7	25	200	e575	189	133	658	486	300	1,577	352	16,000	112,875	
101 " South, Campello 1837		Horace F. Holton, i	'06-'18	374	996	172	21	25	20	18	6	41	275	e260	136	133	404	427	3	967	671	30,096	312,875
102 " Forter 1850		Melbourne O. Baltzer, r	'05-'28	52	149	11	25	6	4	1	6	40	c142	28	7	21	23	0	51	35	2,586	*25,000	
103 " Waido, Montello 1887		George W. Dale	'12-'28	40	144	11	6	6	4	1	6	40	c159	35	0	15	0	23	38	26	2,663	*36,000	
104 " Wendell Ave. 1897		Thomas J. Bell	'95-'31	55	175	20	14	14	3	0	6	20	c299	39	1,033	3,629	2,815	222	7,699	1,926	30,904	*414,000	
105 " Lincoln 1887		Eric I. Lindh	'95-'35	51	151	20	4	6	2	0	2	60	c299	35	1,033	3,629	2,815	222	7,699	1,926	30,904	*414,000	
106 Brookfield 1827		(Ashley D. Leavitt, i)	'03-'19	479	1,398	329	22	33	11	21	40											200,000	
107 Brookline, Harvard 1844		[Ellis H. Dana], Asst. [Robert W. Coe, i]	'31 '12-'31	170	450	160	7	19	9	5	14	150	75	101	529	1,824	1,646	1,169	5,168	1,275	14,714	200,000	
108 " Leyden 1846		[Harris G. Hale, p. em.]	'91-'96	36	112		0	2	3	3	6	45	42	4	13	14	0	31	0	1,129	*7,500		
109 Buckland 1785		[Howard D. Gould, Lic.]	'32	42	130	22	12	14	2	3	5	182	23	0	22	25	0	55	10	1,868	*10,000		
110 Burlington, Woburn 1735		Ernest A. Sterling, Lic.	'32	36	113	34	5	13	2	0	3	305	82	0	57	56	4	162	0	1,868	23,000		
111 Byfield, Rowley 1633-36		Samuel M. LePage	'16-'34	366	1,094	160	28	56	12	21	35	305	e322	223	959	3,540	2,476	215	7,190	1,352	18,587	250,000	
112 Cambridge, 1st 1827		Raymond Calkins, i	'07-'12	187	509	15	9	4	4	4	8	143	b297	85	59	324	193	17	593	43	8,510	150,000	
113 " Prospect 1857		William M. Macnair, i	'01-'08	152	472	0	16	23	2	8	25	263	247	214	112	428	360	81	981	457	10,801	*133,000	
114 " North 1857		[Frank E. Duddy, i]	'16-'29	118	340		16	23	2	8	25	263	247	214	112	428	360	81	981	457	10,801	*133,000	
115 " Pilgrim 1865		(C. M. Cochran, Lic., Asst.)	'34	104	327		27	29	5	7	12	126	c275	175	662	534	29	1,249	554	14,605	*97,500		
116 Canton 1828		[Stanley H. Addison, i]	'11-'28	107	280	45	1	5	8	1	12	126	c178	185	69	115	349	74	577	160	4,782	41,500	
117 Carlisle 1781		[John G. Gaskill]	'20-'36	59	139	32	5	5	3	3	6	42	c178	47	0	7	0	12	19	141	2,000	*9,000	
118 Carver, North 1732		[Samuel A. Hartow, p. em.] [J. Vanor Garton, Bap.t.] [M. Walker Coe]	'82-'22 '31-'28	33 81	151	15	8	8	2	0	2	42	c 83	1	1	6	16	1	24	63	988	*7,500	

Brighton, see Westport. Brownell's Corner, see Westport. Campello, see Brockton. Charlestown, see Boston. d East. Centerville, see Barnstable. Bractord, see Havertill.

CHURCHES Cities or Towns	MINISTERS Names	Ord. Clid.	MEMBERS			ADMITTED			REMOVED			Average Attendance	GIFTS ON APPOINTMENT					Local Finances				
			Mm.	To.	Ab.	C.	To.	D.	L.	T.	S. Members		Y. P. z. Members	Conf.	Am.	Board	Un-budgeted	Total	Other Gifts	Home Exp.	Val Ch Prop-erty	
																						BUDGETED
119 Charlemonst, Ist., Fed.	Orville T. Fletcher	'96-'36	39	113	—	1	5	0	1	1	75	c120	26	14	59	45	11	129	0	1,076	*6,000	
120 East, Shelb. Falls	yHoward D. Gould, Lic.	'30-'36	8	96	8	4	0	1	1	2	50	c 73	33	0	0	0	0	0	0	0	431	3,600
121 Charlton, Fed.	O. K. Barrett	'30-'36	39	98	24	4	0	1	1	6	50	c 73	33	0	0	0	0	0	0	5	2,235	*15,000
122 Chatham, Fed.	Charles N. Thorp	'37-'35	27	87	15	10	18	2	2	4	200	c360	28	9	25	45	5	84	0	3,011	*8,500	
123 Chelmsford, North	Hermon Van Lunen	'30-'30	131	336	35	7	12	3	1	4	200	c360	225	30	98	122	30	280	0	5,100	*9,000	
124 " Central	[Howard E. Paige J. G. Lovell, Presb., p.em.	'35-'35 '90-'19	63	196	43	3	12	3	2	5	—	125	25	47	138	152	8	345	0	3,018	25,000	
125 Chelsea, Ist	John H. Quint, i	'98-'19	165	408	—	24	33	3	7	10	110	e407	25	42	108	121	20	290	0	5,586	92,000	
126 " Central	Leslie H. Perdrian, i	'09-'29	111	294	70	0	0	4	8	12	66	e205	40	0	0	0	20	20	380	4,100	75,000	
127 Chester, Ist	yAlbert V. Huse	'94-'37	1	9	6	0	0	0	0	2	85	125	32	0	0	0	0	0	0	88	*4,300	*8,500
128 " 2nd	yRalph E. Hood	'34-'35	49	116	35	0	14	2	0	2	70	e150	41	17	73	71	19	185	0	—	*20,000	
129 Chesterfield	Henry S. Stafford	'28-'34	54	139	15	0	2	0	9	20	41	c 70	48	23	69	75	7	170	0	1,507	*12,500	
130 Chicopee, Ist	Walter L. Krouit	'12-'33	67	139	14	0	2	0	6	6	60	c122	48	41	155	131	25	586	26	4,800	28,500	
131 " Falls	Henry S. Hitchcock	'15-'22	51	147	—	3	3	0	4	4	42	e87	58	25	4	37	13	70	0	2,089	16,000	
132 Chatham, Fed.	[James Ainslee, Meth.]	'12-'36	48	143	—	13	23	8	3	2	49	e38	25	4	37	13	16	70	0	800	15,000	
133 Clinton, Ist	Nathan H. Gist	'10-'21	157	448	—	7	12	6	3	1	109	e138	52	112	338	360	0	800	339	5,161	*88,000	
134 " German	Georg Marquardt, i	'03-'15	96	258	43	12	16	3	1	4	37	71	10	7	21	23	3	54	0	1,431	*15,000	
135 Cohasset, 2nd	Fred V. Stanley	'35-'33	22	65	13	7	8	0	1	0	1	50	174	30	98	274	277	6	125	1,366	*7,000	
136 " Beechwood	[Winston L. King, Meth.]	'94-'28	45	99	24	0	5	1	0	1	174	e217	30	98	274	277	6	655	20	6,618	*135,000	
137 Colrain	Warren F. Lov	'11-'29	140	353	44	26	39	1	1	50	174	c 79	20	0	0	0	0	0	e300	1,750	*21,500	
138 Concord, Trinitarian	George L. Thurlow	'36-'35	20	44	0	0	0	0	0	0	50	e126	40	8	30	32	0	15	0	1,600	*8,500	
139 " Zion, Norwegian	Otto T. Karos, i	'30-'35	46	140	35	0	2	1	1	3	50	24	40	10	37	92	0	65	0	64	1,000	
140 Conway, Fed.	Gordon Brokenshire	'21-'29	39	108	9	5	1	0	1	1	182	e349	35	1,148	4,728	3,692	161	9,729	2,211	13,670	*100,000	
141 Cunningham	yCarl M. Sangree, i	'21-'29	10	28	13	8	9	1	0	1	182	e349	35	1,148	4,728	3,692	161	9,729	2,211	13,670	*100,000	
142 " West	Harry W. Foot, i	'32-'35	287	757	159	22	39	17	3	23	182	e349	35	1,148	4,728	3,692	161	9,729	2,211	13,670	*100,000	
143 Dalton	Henry M. Brown	'94-'21	8	36	11	10	11	0	0	0	27	16	10	2	42	20	10	74	25	943	0	
144 Dana, Fed.	Russell T. Loesch, i	'35-'36	71	204	50	11	23	2	2	4	110	e146	61	39	137	128	45	349	103	4,030	*27,500	
145 Danvers, Ist	Kenneth R. Henley, i	'27-'27	234	670	100	11	23	12	7	19	246	e541	75	234	734	147	1,878	872	4,496	7,200	*72,000	
146 " Maple St.	Norman I. Bromley	'24-'35	27	83	24	3	3	0	0	1	—	106	25	0	21	21	0	21	0	732	*8,000	
147 Dartmouth, South	(Inactive)	'34	0	2	—	85	130	1	8	9	175	e278	100	136	398	441	16	991	0	8,000	98,000	
148 " Smith Mills, North	J. Frank Robinson, i	'35-'35	240	570	70	19	22	2	13	15	—	c129	45	8	24	27	6	65	0	1,937	*8,500	
149 " Bakerville, South	Pierre D. Vuilleumier, Lic.	'02-'32	48	148	20	4	1	4	4	5	—	c130	21	19	62	62	6	149	0	2,334	*31,000	
150 Delam, Allyn	Charles W. Merriam	'01-'33	38	86	31	1	9	0	0	405	56	0	7	21	23	5	56	0	7,059	*18,000		
151 " Riverdale	(Inactive)	'34	0	2	—	3	3	0	0	0	—	35	—	0	0	0	0	0	0	—	1,000	
152 Deerfield, South	Malcolm Matheson, Lic.	'96-'27	7	23	—	0	0	0	0	0	—	35	—	0	0	0	0	0	0	—	*10,000	
153 " Orthodox, Fed.	Arthur S. Burrill	'28-'28	6	38	2	0	0	2	0	5	30	65	—	6	12	10	0	25	0	1,450	*12,000	
154 " West	F. William Bastow	'33	12	37	14	0	0	1	0	1	38	38	—	6	28	20	0	54	0	1,096	5,000	
155 Dennis, South	[Wayne Philbrook, Lay.]	'30-'33	14	45	9	0	0	1	1	1	—	—	—	0	0	0	0	0	0	—	4,000	
156 " Union	yWilliam R. Usher, r	'30-'33	20	56	9	0	0	1	1	2	—	30	—	4	12	14	5	35	0	800	3,000	
157 Dighton, North	yWilliam E. Usher, r	'30-'29	89	214	76	11	14	3	2	5	86	e 86	16	57	187	196	29	469	0	4,062	*28,000	
158 " West, North	William B. Rice, r	'35-'35	18	50	7	0	2	1	0	1	—	53	37	45	4	15	11	5	35	65	*5,460	
159 Douglas, Ist, East, R.D.	[Ellsworth Ewing, Meth.]	'30-'36	87	203	25	1	3	0	4	6	102	c 90	69	0	0	5	10	0	21	1,689	5,000	
160 " 2nd, East	[Edward E. Turner, Meth.]	'27-'36	102	250	60	15	17	1	4	5	110	c110	25	16	57	52	10	135	0	2,639	20,000	
161 Dover, Fed.																						
162 Dracut, Ist																						
163 " Central																						

Dorchester, see Boston.
Explanation of Reference Marks, Page 76.

Cotuit, see Barnstable.

Cliftondale, see Saugus.

Clarendon, see Boston.

Chiltonville, see Plymouth.

CHURCHES	CITIES or Towns	Org.	MINISTERS			MEMBERS			ADMITTED			REMOVED			ATTENDANCE			GIFTS ON APPORTIONMENT						LOCAL FINANCES	
			Names	Ord.	Ctd.	Ma.	To.	Ab.	C.	To.	D.	L.	T.	Attendance	Members	Members	Conf.	Am.	Board	Un-budgeted	Total	Other	Gifts	Home Exp.	Val Ch Prop-erty
164 Durdley			Warren C. Campbell, Lic.		'37	37	35	5	5	0	5	5	62	41	32	96	117	9	254	100	2,219		\$3,000		
165 Duxbury			Louis W. Norris, Meth.]		'32	28	35	18	27	2	0	2	44	50	17	60	54	7	141	0	1,922		\$17,500		
166 Dunstable			Gordon L. King		'31-35	33	86	12	17	0	4	1	65	35	13	29	42	10	91	0			\$16,000		
167 East Bridgewater			Loring B. Chase		'00-36	178	39	0	3	1	4	5	3	26	11	32	36	1	80	0			\$18,500		
168 Easthampton			Frederick H. Thompson		'33-37	296	175	36	36	11	5	16	176	68	178	302	362	69	1,001	0	6,652		\$73,000		
169 East Longmeadow			Frederick J. Bishop		'26-'35	127	54	50	12	2	3	7	115	80	98	288	314	28	728	114	3,882		\$35,000		
170 Easton, Evangelical, South			John P. Fitzsimmons		'33-'35	102	263	21	55	4	1	4	145	80	24	73	79	0	186	0	3,210		\$25,000		
171 Swedish, North			Gustaf E. Johnson		'20-'32	62	127	0	0	5	0	8	60	30	0	0	0	0	0	100	0	1,732		\$11,000	
172 Edgartown, Fed.			Harold R. Rutman		'32-'34	24	81	20	10	12	1	1	47	48	30	5	14	15	0	34	0	1,294		\$14,500	
173 Egremont, South			Pearl E. Mathias		'08-'32	55	100	24	0	3	1	4	25	27	18	11	56	39	5	111	0	1,566		\$14,500	
174 Enfield			John E. Marsh		'01-'36	50	135	78	3	8	2	3	5	40	10	39	119	150	62	370	0	2,635		0	
175 Erving			Burton S. Curtis, jr. pm.		'93-'25	23	53	4	1	2	4	0	15	16	0	4	12	11	2	29	0	589		6,700	
176 Farley			John C. Wightman		'05-'35	8	27	0	6	0	4	0	4	9	0	1	6	5	17	0	268		2,500		
177 Essex			John C. Wightman		'05-'35	8	27	0	6	0	4	0	4	9	0	1	6	5	17	0	268		2,500		
178 Everett, 1st			Edmund A. Burnham		'00-'31	48	139	37	1	4	2	0	3	47	107	20	68	74	178	43	2,500		\$2,500		
179 " Courtland St.			Hugh MacCallum		'97-'20	261	165	20	25	10	7	21	308	245	234	605	752	62	1,743	270	9,281		16,500		
180 " Mystic Side			Felix G. Davis		'36-'35	30	107	0	14	15	3	1	4	9	0	27	14	17	62	0	1,216		23,000		
181 " Swedish			Richard G. Douglas, jr.		'10-'25	74	118	2	9	1	2	8	63	130	100	152	214	8	464	0	3,525		25,000		
182 Fairhaven			W.A. Ragnar Lindblade		'24-'29	10	58	0	1	0	0	4	38	41	0	0	0	0	10	160	0	1,883		466,000	
183 Fall River, 1st Cong.			John H. Maddaford, jr.		'24-'29	95	310	5	9	2	2	4	135	337	40	26	76	84	0	186	41	5,544		90,000	
184 " 1st Chr.			[Lex K. Souter		'29-'34	170	373	78	10	17	5	1	117	200	163	309	40	63	425	230	7,260		400,000		
185 " Central			[Leslie Cleveland, Stud.]		Ass. '36																				
186 " North			William R. Reid		'29-'30	93	233	44	5	6	6	0	6	122	—	0	0	0	25	26	90	3,622		20,000	
187 " Bogie St.			Clarence E. Hellens		'15-'23	143	428	43	20	4	4	61	276	404	33	140	1,467	1,430	75	3,432	15,032	15,032	250,000		
188 " French			Robert L. Leland		'35-'34	44	127	34	2	3	0	0	48	85	20	14	41	45	0	109	11	3,886		\$22,500	
189 " Pilgrim			Henry Arnold, jr.		'02-'16	96	199	10	11	11	8	17	177	232	102	6	38	20	0	59	237	5,457		\$40,500	
190 Falmouth, 1st			[Auguste DeVos, Bapt.]		'12-'30	30	44	7	16	11	1	1	5	45	22	0	0	2	2	0	0	306		6,000	
191 " East			John A. Savard, Stud.]		'33-'35	22	60	5	8	10	1	0	21	45	0	0	0	0	0	0	0	0	0	6,920	\$3,000
192 " North			Ralph H. Long		'23-'36	47	143	37	0	1	2	4	27	45	20	7	14	8	0	126	98	1,087		30,000	
193 " Waquoit			Hanson E. Thygeson		'87-'07	16	5	0	0	0	0	0	—	—	—	—	—	—	—	—	—	—	—	5,350	
194 " Wood's Hole			[Allen C. Best, Meth.]		'31-'36	16	51	19	6	6	0	2	2	32	0	0	0	0	0	0	0	0	0	10,000	
195 Fitchburg, Calvinistic			Hugh Dugay		'20-'24	2	14	—	—	—	—	—	—	—	—	—	—	—	—	—	—	—	—	5,000	
196 " Rollstone			Charles W. Mock		'14-'36	11	24	—	—	—	—	—	—	—	—	—	—	—	—	—	—	—	—	3,000	
197 " German			Lionel A. Whiston		'17-'28	250	629	109	12	15	10	3	13	188	70	134	403	471	22	1,030	86	9,668		120,000	
198 " Pilgrim, Swedish			Robert L. Underwood, jr.		'27-'27	276	746	108	24	14	8	23	248	301	68	250	887	804	69	2,010	1,139	11,308		\$160,000	
199 " Finnish			Max B. Schaff		'12-'16	12	56	0	5	5	0	0	0	65	12	7	55	23	0	65	30	3,120		15,000	
200 Foxboro			[Ruben T. Nygren, S. M. C.]		'24-'27	29	87	5	0	1	1	0	1	58	42	40	5	14	0	35	z 81	1,775		16,000	
201 Framingham, a			Andrew Group		'91-'95	33	87	5	0	5	4	0	1	58	25	0	10	0	10	0	265	2,807		30,000	
202 " Saxonville			Harold E. Martin		'27-'34	138	329	66	18	21	12	3	16	—	—	—	—	—	—	—	—	—	—	\$66,000	
203 " Grace			Roswell F. Hinkleman		'18-'36	20	51	—	2	2	0	0	128	60	200	528	369	84	1,181	922	9,004		40,000		
204 Franklin			David Segerstrom		'16-'36	161	395	—	—	—	—	—	—	—	—	—	—	—	—	—	—	—	—	\$81,000	
205 Freetown, Assonet, Cong.			Harry L. Meyer		'13-'22	121	302	—	2	3	0	0	0	75	450	71	222	230	85	608	30	3,750		90,000	
206 " Assonet, Chr.			Charles F. Richmond		'13-'22	8	33	3	3	3	0	1	—	—	—	—	—	—	—	—	—	—	—	\$15,000	
			[C. F. Gifford, Bapt.]		'13-'32	8	33	3	3	3	0	1	—	—	—	—	—	—	—	—	—	—	—	15,000	

East Braintree, see Weymouth.

a Plymouth, Center.

Feeding Hills, see Agawam.

Fisherville, see Grafton.

Florence, see Northampton.

Explanation of Reference Marks, Page 76.

CHURCHES	MINISTERS		MEMBERS			ADMITTED			REMOVED			Average Attendance	GIFTS ON APPOINTMENT			Local Finances														
													Ctd.	Names	Ord.	Ma.	To.	Ab.	C.	To.	D.	L.	T.	Y. P. M.	Members	Un-budgeted	Total	Other Gifts	Home Exp.	Val Ch Prop-erty
207 Freetown, East/	1831	Thomas W. Kidd	'24-'22	17	67	17	14	18	3	0	3	146	18	50	0	50	0	563	2,000											
208 Gardner, 1st	1786	yArthur W. Callahan, i	'22-'29	220	550	163	7	24	11	5	16	e291	125	94	655	699	10	11,480	*110,000											
209 " Trinity	1907	yRichard F. Virta	'06-'20	5	20	1	0	0	2	0	5	16	13	0	0	0	0	646	8,000											
210 Georgetown	1732	Dorr A. Hudson	'91-'32	83	245	65	0	0	4	8	12	e175	69	20	101	111	20	3,345	*23,500											
211 Gill, Turner's Falls	1796	yRobert J. Hodgen	'32-'36	20	60	16	0	0	1	0	21	e	62	0	0	0	0	778	5,000											
212 Gloucester, West	1829	Dwight L. Cart	'28-'36	167	105	—	10	13	7	5	12	e55	80	30	0	0	30	1,009	*14,000											
213 " Trinity	1830	yRobert J. Hodgen	'32-'36	36	66	27	0	2	3	0	3	e35	32	0	0	0	10	9,532	*115,000											
214 " Lanesville	1887	[E. F. Mathewson, Bapt.]	'34-'36	23	62	24	9	9	0	0	13	e40	33	0	0	0	0	—	*11,000											
215 " Magnolia	1781	Alfred L. Strubbers, i	'90-'31	92	61	23	0	0	0	0	15	e50	47	0	0	0	25	0	*8,000											
216 Grafton	1860	Roger P. Cleveland	'29-'29	66	180	30	7	9	4	0	4	e99	36	11	18	11	81	1,200	*8,500											
217 " Fisherville	1762	John H. Moseley	'09-'30	73	185	8	8	9	2	0	4	e70	70	—	—	—	38	2,800	*30,000											
218 Granville, East, Center	1747	Charles H. Smith	'87-'19	81	197	32	5	10	3	2	5	e60	40	15	3	9	10	5,668	*26,000											
219 " West, Center	1781	Robert H. Dalton, Stud.]	'36	26	53	18	6	6	1	3	4	e20	25	0	0	0	0	668	1,300											
220 " West, Center	1743	Glenn P. Holman, Lic.	'36	11	34	6	0	0	0	0	0	—	25	0	0	0	0	20,412	*500,000											
221 " Housatonic	1841	Clyde H. Roddy, i	'28-'35	111	315	8	22	77	1	3	4	e154	81	113	402	250	888	4,116	*81,000											
222 " Housatonic	1754	yWatson Wordsworth	'11-'26	88	218	23	17	18	3	2	8	e106	101	30	41	142	98	5	38,500											
223 " 2nd	1817	George K. Carter	'01-'16	304	797	121	16	31	10	16	27	e210	150	31	1,499	240	8,129	*150,000												
224 " Robbins Memorial	1919	Arthur P. Pratt, i	'10-'28	48	117	19	0	0	0	0	0	e123	45	15	52	49	5	121	2,209											
225 " West	1826	Edwin R. Gordon	'34-'34	90	272	—	2	5	5	0	5	e60	69	25	15	44	56	19	134	*16,000										
226 " West	1893	[Harry W. Birch, Bapt. Lic.]	'35	16	52	7	1	1	1	1	2	e19	8	8	25	26	0	59	0	3,977										
227 Groveland	1727	Andrew K. Craig	'36-'37	70	213	50	0	2	4	5	9	e96	168	25	15	44	49	0	108	*24,000										
228 " 2nd	1817	(Roderick MacLeod, i	'21-'36	72	188	51	0	3	2	4	6	e65	60	25	8	52	24	2	86	*38,000										
229 " 2nd, North	1831	Clement E. Holmes, p.em	'94-'24	23	65	21	8	8	3	2	3	e47	36	25	8	24	37	6	75	*16,000										
230 Halifax	1734	Francis A. Drake, i	'06-'29	22	59	15	0	2	0	2	4	e45	90	25	1	2	2	0	5	1,130										
231 Hamilton	1714	yWarren A. Leonard	'28-'33	26	94	25	0	0	3	0	3	e41	—	4	17	10	10	50	55	*10,200										
232 Hampden, Fed.	1785	Elmer N. Eddy	'34-'35	40	99	23	0	6	2	0	2	e37	30	0	0	0	0	0	0	2,500										
233 Hanover, 1st, Center	1748	Vernon A. Loescher	'06-'29	72	204	35	1	3	3	2	0	e210	40	0	0	0	0	0	0	4,047										
234 " South	1828	yWarren A. Leonard	'25-'35	57	154	27	2	5	3	0	11	e174	40	16	88	52	15	171	4,525											
235 " Gilbertville	1867	[Harold I. Merrill, Unit.]	'12-'30	41	118	40	3	3	3	2	0	e53	34	0	0	0	0	0	0	13,000										
236 " 2nd	1820	George E. Millard	'34-'36	36	98	12	2	4	5	1	6	e51	32	12	35	45	0	3,394	*82,500											
237 " Port	1747	Henry C. Newell	'08-'36	17	67	13	0	3	0	0	0	e165	15	0	0	0	2	2	0	1,775										
238 " 4th	1855	Lynny Farnsworth	'01-'23	115	63	—	0	0	0	0	0	e50	31	0	5	0	0	5	0	2,885										
239 " 4th	1670	Orlo E. Barnard	'14-'30	79	206	48	0	4	3	7	7	e304	80	291	733	670	8	301	0	8,000										
240 " 4th	1682	George E. Cary, i	'12-'19	158	466	93	13	16	5	2	3	e85	124	53	18	65	76	6	165	0	2,137									
241 " 4th	1735	[Owen W. Kerr, Meth. Lic.]	'30	62	170	18	22	24	3	0	3	e128	10	104	306	383	3	746	0	80,000										
242 " 4th	1833	Lester E. Evans, i	'19-'29	64	346	0	2	6	4	2	7	e140	10	142	426	463	22	1,653	0	7,868										
243 " 4th	1859	Howard P. Bozarth, i	'26-'33	190	557	157	5	13	9	4	13	e128	10	142	426	463	22	1,653	0	7,868										
244 " 4th	1859	Leslie W. Chapman	'35-'35	95	292	26	4	6	6	1	38	e135	216	67	32	96	105	1	234	0	3,470									
245 " 4th	1893	Winthrop H. Richardson	'35-'36	30	95	21	4	10	2	3	5	e70	82	66	10	31	34	0	75	0	1,402									
246 " 4th	1893	Zion	'35-'36	6	18	0	0	1	0	1	10	e	6	0	0	0	0	0	0	0	12,000									

Explanation of Reference Marks, Page 76.

Gilbertville, see Hardwick.

CHURCHES	Cities or Towns	Orig.	MINISTERS		MEMBERS			AD-MITTED				REMOVED			Average Attendance		GIFTS ON APPOINTMENT					Local Finances		
			Names	Ord. Cld.	Ma.	To.	Ab.	C.	To.	D.	L.	T.	Members	Members	Y. P. z	Conf.	Am.	Board	Un-Budgeted	Total	Others	Home Exp.	Val Ch Prop-erty	
251	Hawley, 1st	1778			2	9	8	0	0	0	0	0	0	0	0	0	0	0	0	0	1	70	2,000	
252	" West	1825	Frederick R. Dixon	'16-'34	13	25	6	0	0	0	0	0	0	0	0	0	0	0	0	0	0	0	2,200	
253	Health	1892	Frederick R. Dixon	'16-'34	30	71	5	5	3	3	43	h	56	15	45	56	0	0	0	0	0	1,128	*5,000	
254	Hingham, Center	1847	John D. Stafford, Lic.	'34	81	215	47	1	0	6	111	c	59	12	142	0	0	0	0	0	0	3,895	*5,200	
255	Hinsdale	1705	Samuel R. Swift, i	'09-'12	65	161	8	9	3	0	6	e	24	29	19	184	61	10	274	0	0	1,619	*22,600	
256	Holbrook	1856	Guy E. Mossman	'28-'35	68	246	88	2	2	3	5	99	96	11	32	36	11	90	0	0	0	3,645	*43,500	
257	Holden	1742	Thomas E. Dutton	'36-'38	139	354	—	0	0	3	0	10	10	130	e	250	20	78	299	256	21	614	*46,500	
			(Thomas E. Babb, p. em.	'68-'92	3	7	5	0	0	0	0	22	18	0	4	5	10	10	5	—	—	4,675		
258	Holland, Southbridge	1765	Fred k J. Dark, Bap. i	'99-'27	131	383	20	4	6	3	4	76	6	0	265	290	0	0	0	0	0	4,350	*114,500	
259	Holliston	1728	Mark R. Shaw	'19-'31	245	629	108	17	3	11	14	105	e	117	70	187	478	595	76	635	735	11,720	*162,600	
260	Holyoke, 1st	1799	Ronald J. Tamblin, i	'20-'34	786	1,958	32	179	19	21	40	140	e	45	75	18	386	169	62	263	54	10,000	—	
261	" 2nd	1849	Moses R. Lovell, r	'21-'34	464	1,076	30	30	40	10	8	40	292	26	83	83	4	196	4	196	54	10,000	*121,000	
262	" Grace	1894	Dorothy R. Stoddard	'25-'25	104	283	90	0	5	1	4	9	122	e	44	35	125	136	11	307	163	3,854	*32,000	
263	Hopkinton	1724	Edwin B. Nylen	'33-'36	13	38	13	0	0	0	1	23	c	50	0	0	0	0	0	0	0	1,175	*5,325	
264	Hubbardston, Evang'l	1773	Arthur F. Virta	'06-'24	24	24	—	0	0	0	0	0	0	0	0	0	0	0	0	0	0	5,000	—	
265	" Finnish	1918	Paul R. Walker	'38-'36	82	234	—	0	0	0	1	2	94	130	25	13	38	41	2	94	90	4,205	*109,000	
266	Hudson	1889	(Myrtle B. Chapin, Lay.)	'35-'36	12	34	8	1	1	0	0	43	c	43	0	18	53	55	105	234	0	1,400	*7,500	
267	Huntington, 1st	1778	Alvah J. Rhines, Lic. Asso.	'35	46	131	30	6	6	2	0	2	76	e	108	19	14	42	47	10	113	3,800	3,000	
268	" 2nd, Fed.	1846	Irving H. Childs	'08-'20	13	39	14	0	0	0	1	18	9	0	25	47	52	0	134	12	0	1,617	2,700	
269	Ipswich, Linebrook	1749	Emery L. Bradford, i	'92-'19	13	39	14	0	0	1	1	18	9	0	25	47	52	0	134	12	0	1,617	2,700	
270	" 1st and South	1922	Frederick C. Wilson, r	'22-'30	63	192	30	4	9	8	3	11	71	e	162	25	14	41	65	63	183	10,066	*65,000	
271	Kingston, Fed.	1828	James C. Hudson	'28-'32	12	43	6	0	0	0	0	3	55	e	80	10	4	10	11	5	30	1,491	*15,600	
272	Lakeville & Taun. Prec., d	1725	Harry L. Coole	'27-'31	20	43	—	0	0	0	1	2	3	0	3	23	8	0	34	21	760	4,825	—	
273	" Grove Chapel, d	1927	Harry L. Coole	'27-'31	3	21	—	0	0	0	0	0	30	c	44	—	0	0	0	0	0	648	2,000	—
274	Lancaster	1859	Frederic K. Brown	'07-'26	14	67	3	0	0	0	0	4	4	0	13	68	46	34	161	58	2849	*25,000	—	
275	Lanesboro	1764	Clarence M. Cossam	'31-'29	12	38	22	0	2	4	10	14	0	53	h	24	0	5	10	15	48	1,764	*10,000	
276	Lawrence, Lawrence St.	1847	Frank B. McAllister, Swp.	'39-'36	100	457	125	2	2	4	10	14	0	82	15	28	100	103	19	250	152	7,123	*15,000	
277	" South	1868	George E. Lombard	'98-'23	133	337	59	5	6	3	6	9	100	e	282	158	70	287	256	27	619	0,359	*81,000	
278	" Riverside	1878	Ernest A. Whittall	'28-'35	87	199	7	18	20	3	0	3	6	9	110	99	15	45	90	12	122	307	80,000	—
279	" Trinity	1883	Ernest A. Whittall	'28-'35	160	338	50	0	0	0	2	130	c	148	26	65	238	259	23	576	367	8,600	95,000	
280	" United	1844	Arba J. Marsh, i	'97-'26	184	485	110	8	12	6	2	12	130	c	148	26	65	238	259	23	576	367	8,600	95,000
281	" Armenian	1886	Arshag B. Hussian	'28-'28	16	40	0	0	0	0	0	0	0	0	0	0	0	0	0	0	0	4,200	40,000	
282	Lee	1920	Edward M. Condit	'31-'34	138	373	107	3	0	0	3	0	0	0	0	0	0	0	0	0	0	1,000	25,000	
283	Leicester, Fed.	1719	Earl R. Steeves	'22-'30	70	299	12	22	7	5	6	11	120	e	129	20	48	869	520	68	1,915	4,821	*45,000	
284	Lenox	1769	Edward A. Driscoll	'32-'32	71	178	44	8	8	4	3	7	55	c	52	0	16	111	68	5	290	6,000	*71,000	
285	Leominster, Pilgrim	1822	Benjamin A. Willmott	'96-'32	209	488	0	12	19	9	7	234	0	250	83	95	298	416	90	899	203	3,168	*35,000	
			(Marvin D. Brown, Assf.	'36-'36	55	145	13	18	22	2	5	11	83	e	180	75	10	58	64	6	147	59	2,050	*20,000
286	" Ch. of Christ	1874	W. Irving Mumroe, Jr., Lic.	'16-'27	39	94	27	0	0	1	3	4	41	b	63	32	10	62	62	0	143	40	1,667	*7,500
287	Leverett	1774	Herbert Dixon, i	'16-'27	16	44	13	0	0	0	2	0	0	0	0	0	0	0	0	0	0	55	366	3,500
288	" Moore's Corner	1896	Robert W. Putsch, i	'29-'34	224	553	85	11	23	9	2	11	—	—	—	—	—	—	—	—	—	520	12,321	123,377
289	Lexington	1863	Theo. S. Darrah, Sind. Assf.	'32-'36	48	118	20	3	3	0	4	40	c	93	18	21	61	67	30	179	41	2,673	*85,000	
290	Lincoln, Fed.	1747	Charles M. Styron	'32-'36	48	118	20	3	3	0	4	40	c	93	18	21	61	67	30	179	41	2,673	*85,000	

Members of Rochester-Lakeville Larger Parish, Jamaica Plain, see Boston.
 Hyde Park, see Boston.
 Housatonic, see Great Barrington.
 Lancaster, see Gloucester.
 Indian Orchard, see Springfield.
 Explanation of Reference Marks, Page 76.

CHURCHES	CITIES OR TOWNS	ORG.	MINISTERS			MEMBERS			ADMITTED			REMOVED			ATTENDANCE			MEMBERS			GIFTS ON APPOINTMENT					LOCAL FINANCES	
			Names	Ord. Cld.	M.A.	To.	Ab.	C.	To.	D.	L.	T.	Average	S. Members	Y. P. S.	Members	BUDGETED			Total	Other Gifts	Home Exp.	Val Ch Prop-erty				
																	Conf.	Am. Bd.	Home Bd.					Un-Budgeted			
291	Littletton		Edward M. Reighard, Jr.	'29-'35	54	165	26	6	1	3	4	92	c113	66	79	248	254	11	592	0	5,076	*26,000					
292	Longmeadow		Robert M. Bartlett	'24-'32	420	930	—	47	80	13	40	245	e258	414	325	42	140	13	448	0	17,834	*40,000					
293	Lowell, Pawtucket		David Pike	'11-'35	108	292	—	19	20	6	8	122	e177	76	44	141	147	5	337	0	3,616	100,000					
294	" " 1st				340	908	63	24	32	11	24	—	e477	182	172	508	582	6	1,238	751	11,585	106,000					
295	" " Swedish		David H. Bergstrom	'34-'34	38	66	4	4	1	1	2	138	c63	45	1	8	8	0	12	0	1,890	18,500					
296	" " Highland		John H. Sargent	'16-'27	147	363	72	3	2	1	15	132	c193	175	62	234	231	19	536	124	5,915	*43,000					
297	" " Eliot-Union		Hugh Penny	'19-'28	166	489	2	5	11	4	15	182	c198	89	145	435	465	72	1,117	628	9,435	*140,000					
298	" " All Souls, a		Simcoe E. Cozad	'19-'30	117	353	58	1	4	3	2	150	c164	44	21	61	67	5	154	0	2,263	*42,500					
299	Ludlow, 1st, b		Lynne P. Townsend, r	'31-'27	114	257	—	18	18	4	4	120	c203	50	19	61	62	25	167	63	—	20,000					
300	" " Union		Henry F. Burdon	'98-'30	159	363	—	10	10	5	2	4	50	c60	40	15	43	47	0	105	5,272	*22,000					
301	Lunenburg		Donald Fraser	'93-'36	51	163	40	9	13	0	4	102	c238	71	71	234	228	20	553	82	4,292	*200,000					
302	Lynn, 1st		George B. Owen	'36-'32	107	324	—	5	21	13	6	29	h300	264	777	849	26	1,916	0	257,000	*54,000						
303	" " Central		Garfield Morgan, i	'01-'23	170	552	59	5	0	4	5	9	—	91	15	40	148	35	348	29	3,555	—					
304	" " North		(Charles R. Small)	'20-'29	53	171	—	0	0	0	0	—	—	—	—	—	—	—	—	—	—	—					
305	" " Bethany, East		(Daniel E. Burnett, p. em.)	'90-'08	39	98	23	5	7	1	0	1	29	130	37	0	2	1	0	3	0	1,400	25,000				
306	Lynnfield, Center		(Flora M. Neagles, p. em.)	'15-'35	65	176	30	8	14	1	2	34	e50	469	51	160	105	103	0	3,866	0	3,866	17,000				
307	" " 2nd		(Laforest E. Hodgkins, Stud.)	'36	39	110	34	9	13	1	6	3	5	80	164	42	0	0	0	0	1,821	25,000					
308	Malden, 1st		Roy L. Minich, i	'18-'26	269	747	50	27	53	13	9	22	309	e275	150	214	768	687	0	997	20,713	*163,500					
309	" " Maplewood		Ray E. Butterfield	'09-'31	68	191	17	14	20	1	3	4	84	140	54	15	43	51	144	253	2,836	*20,000					
310	" " Linden		(Edm. T. Brown, Bapt.)	'35	62	117	—	11	16	1	5	6	—	c101	35	16	19	25	22	82	0	2,067	*27,500				
311	" " Swedish		(Eliz. C. Brown, Bapt.)	'21-'35	15	48	0	5	5	1	1	2	50	c78	29	0	0	0	0	28	1,835	*35,000					
312	Manchester		(A. Raagnar Lindblade)	'10-'25	68	210	25	1	1	3	0	5	80	164	42	26	89	83	31	229	0	4,225	60,000				
313	Manusfield, West		Paul S. McElroy, i	'32-'34	35	90	32	0	0	0	0	15	43	—	—	—	—	—	—	0	2,035	*16,000					
314	" " Orthodox		(H. Russell Clem)	'04-'29	152	407	38	16	24	7	3	10	154	e263	110	53	157	171	15	396	105	5,795	35,000				
315	Marblehead		Lester G. Myers	'30-'30	100	407	47	24	33	4	3	7	225	e374	140	117	342	375	11	845	105	6,671	*23,500				
316	Marion		Laurence D. Somers	'11-'20	20	75	13	0	0	2	0	2	—	c82	0	39	0	59	98	17	2,042	*41,000					
317	Marlboro		John Cummings, i	'21-'35	170	464	7	3	4	0	0	12	e314	32	31	91	99	17	238	0	2,282	*19,000					
318	Marshfield, 1st		(Stanley Bellinger, Lit.)	'32-'30	8	24	—	0	0	0	0	0	—	c187	—	—	—	—	—	0	—	—					
319	" " Hills, Fed.		(David Snell)	'31-'37	31	125	7	3	4	0	0	0	31	—	—	—	—	—	—	0	—	—					
320	Mattapoisett		Paul B. Myers	'25-'30	39	120	24	5	5	2	3	6	65	e136	28	22	64	70	8	164	0	3,492	*47,000				
321	Maynard, Union		Matthew A. Vance	'29-'36	90	286	40	2	2	1	0	12	104	e185	40	59	172	188	0	419	0	3,875	*15,000				
322	" " Baptist		(George A. Koponen)	'29-'36	22	44	0	2	2	1	0	6	39	—	—	—	—	—	—	17	1,157	7,000					
323	Medford, Mystic		(James C. Marshall, Stud.)	'11-'28	41	126	19	4	4	3	2	5	76	c75	45	0	25	0	20	45	30	2,336	*14,872				
324	Medford, Mystic		(James W. Hyton, i)	'11-'28	176	452	13	20	3	2	10	13	154	e347	100	136	407	578	13	1,298	0	8,804	*21,500				
325	" " West		Edward F. Smith, i	'05-'13	242	648	—	13	26	0	5	110	113	45	11	34	37	10	92	0	3,542	14,500					
326	" " Union		Henry G. Ernst	'31-'32	87	203	—	9	9	0	11	—	c138	25	20	78	86	0	191	23	4,325	50,000					
327	" " North St., Union		(E. Chandler Garfield, i)	'19-'31	134	324	30	5	11	3	7	4	—	c138	25	20	62	75	24	181	34	3,367	*25,000				
328	Medway, 2nd, West		(Lawrence R. Howard)	'01-'29	66	200	30	5	11	3	1	4	—	c63	17	0	0	0	0	0	1,059	16,000					
329	" " Village		(Lawrence R. Howard)	'01-'29	26	75	2	2	2	3	2	3	30	c63	17	0	0	0	0	0	0	1,059	16,000				
330	Melrose, 1st		(Olin B. Tracy, r)	'23-'32	335	1,095	195	40	56	18	19	37	407	e508	200	51	791	516	48	1,406	650	15,575	*121,300				
331	" " Highlands		(John H. Leonard)	'24-'28	259	679	9	21	7	9	50	214	e193	165	303	889	980	72	2,254	0	9,281	101,900					
332	" " Hillcrest		(M. C. McElodney, Meth.)	'36	42	114	2	0	0	1	18	81	—	103	20	5	15	17	0	37	0	3,328	30,000				

Magnolia, see Gloucester.

c Assistant.

b North Wilbraham.

a Reported also in Unitarian Year Book. Manomet, see Plymouth.

Explanation of Reference Marks, Page 76.

CHURCHES	CITIES or TOWNS	Org.	Names	MINISTERS			MEMBERS			AD-MITTED			REMOVED			Average Attendance	GIFTS BY APPOINTMENT					Local Finances		
				Ord. Cld.	Ma.	To.	Ab.	C.	To.	D.	L.	T.	Members	S. S. Members	Y. P. S. Members		Total	Un-Budgeted	Total	Others	Home Exp.	Val Ch Prop-erty		
333	Merrimac	1736	Harry S. Loud, <i>i</i>	'12-'24	131	362	50	9	17	10	2	12	98	36	e197	36	105	116	24	231	10	3,492	*45,000	
334	Methuen	1739	Egbert W. A. Jenkinson, <i>i</i>	'21-'24	125	295	—	3	4	4	2	6	112	64	c107	64	71	72	21	186	0	3,492	*90,000	
335	Middleboro, 1st	1694	Arthur G. Cummings, <i>i</i>	'05-'05	34	99	11	0	0	3	0	3	41	30	24	30	49	26	18	106	0	1,875	*10,000	
336	" North	1748	Harold H. Rogers	'27-'27	36	95	—	0	2	1	0	2	39	34	84	20	84	65	6	175	0	1,575	*16,000	
337	" Central	1847	David J. Julius	'34-'36	162	441	68	14	22	9	5	30	94	e261	15	50	146	166	16	378	61	4,562	*80,500	
338	Middlefield	1783	Albert V. House	'94-'37	35	76	21	0	0	0	0	3	60	—	6	17	28	0	51	0	0	1,650	*7,000	
339	Middleton	1729	G. Edgar Wolfe, <i>i</i>	'15-'26	57	168	57	0	2	1	5	1	60	102	23	c212	66	248	211	29	564	139	7,602	*86,500
340	Milford, 1st	1743	yLaVerne C. Erickson, <i>Lic.</i>	'35	323	61	0	0	2	1	3	30	30	22	3	36	36	0	0	0	0	0	—	*3,000
341	" Sweden	1907	Elliott O. Foster	'12-'25	76	233	58	8	8	1	0	1	77	h 89	22	25	74	80	6	185	39	—	—	*20,000
342	Millbury, 1st	1747	Hollis M. Bartlett	'12-'23	69	218	51	3	3	6	1	7	35	c 49	3	69	49	29	162	19	3	1,491	—	*6,000
343	" 2nd, Fed.	1827	Earl K. Bull, <i>Met[h.]</i>	'11-'28	22	57	5	4	5	0	4	0	4	62	b171	85	18	53	59	0	130	0	3,169	*24,000
344	" East, North Grafton	1934	John P. Lindsay	'33-'35	17	189	52	20	30	1	1	2	—	100	70	29	156	94	52	331	0	3,907	*20,000	
345	Millville, Scandinavian	1893	Horace G. Robson	'23-'27	164	411	30	25	47	3	4	25	179	326	86	81	240	279	10	610	172	6,148	*57,800	
346	Milton	1678	Stanley F. Blomfield	'94-'30	172	446	122	10	15	3	4	7	255	h255	48	171	519	569	43	1,293	17	7,652	*40,000	
348	" East	1848	[Robert S. Shabbaz, <i>Bapt.]</i>	'36	69	199	47	0	0	3	2	5	62	h120	28	11	75	60	13	167	0	1,483	*20,000	
349	Monson	1762	Herbert B. Morrell	'28-'34	85	230	30	17	3	5	1	4	122	c142	60	38	111	122	0	271	0	3,400	*24,000	
350	Montague, 1st	1752	Ralph H. Abercrombie	'96-'20	26	71	24	0	0	0	0	1	47	—	13	16	71	50	8	145	50	1,069	*37,000	
351	" Millers Falls	1872	[Aug. N. Peckham, <i>Met[h.]</i>	'33-'36	10	84	24	0	0	0	0	28	—	—	25	0	0	0	0	0	0	0	300	*1,000
352	" Turners Falls	1875	Fred D. Bennett	'34-'35	18	50	30	41	48	1	1	3	156	e187	30	17	80	55	3	155	0	2,250	*25,000	
353	Monterey	1870	Alvin C. Bacon, <i>i</i>	'07-'24	261	695	75	23	30	8	0	8	178	e311	75	394	775	623	125	1,917	493	8,676	*93,000	
354	Mount Washington	1874	Harry W. Kimball, <i>i</i>	'95-'22	308	739	0	28	59	7	8	46	278	491	85	5	760	55	64	884	317	9,214	*100,000	
355	Nahant	1850	Marvin E. Maris	'29-'37	6	15	1	1	2	1	1	13	—	—	0	0	0	0	0	0	0	—	1,000	
356	Nantucket	1728	William B. Mathews	'32-'32	80	185	7	4	4	2	2	16	81	c177	75	26	75	83	27	211	0	3,692	*25,000	
357	" South	1859	Joseph H. Gaylord	'90-'34	27	62	19	16	23	0	0	3	105	c203	40	10	10	0	37	47	0	1,066	*17,150	
358	New Bedford, 1st	1807	Charles S. Holtton, <i>i</i>	'23-'28	99	350	41	2	4	10	1	11	137	e237	90	63	190	203	7	463	62	3,322	*9,000	
359	New Bedford, 2nd	1808	J. William L. Graham	'08-'30	126	469	47	7	14	7	5	14	137	c167	50	89	744	285	57	1,651	633	6,017	*85,000	
360	Newbury, 1st, N'port	1635	Henry Grimes, <i>i</i>	'20-'35	2	7	1	0	0	0	0	3	105	15	0	0	0	0	0	0	0	0	353	*5,000
361	Newburyport, Belleville	1808	yClarence Carr	'20-'35	33	81	21	8	8	0	3	3	63	56	13	16	51	61	31	159	25	1,867	*5,000	
362	New Britain	1754	yClarence Carr	'20-'35	18	49	13	2	5	0	3	3	63	56	13	16	51	61	31	159	25	1,867	*5,000	
363	Newbury, 1st, N'port	1635	yGeorge A. Merrill	'97-'37	19	49	13	2	5	0	3	3	63	56	13	16	51	61	31	159	25	1,867	*5,000	
364	Newburyport, Belleville	1808	yGeorge A. Merrill	'97-'37	19	49	13	2	5	0	3	3	63	56	13	16	51	61	31	159	25	1,867	*5,000	
365	North, Orange	1902	[M. Russell Boynton, <i>i</i>	'13-'36	6	38	14	0	7	1	1	2	15	—	3	22	4	5	8	0	0	0	320	*1,500
366	Newton, 1st, Centre	1664	(Edward M. Noyes, <i>p. em.</i>)	'83-'94	446	1,059	150	20	43	11	7	18	—	323	244	592	1,929	1,430	234	4,185	11	20,265	*252,000	
367	" 2nd, West	1781	Boynton Merrill, <i>i</i>	'18-'27	621	1,444	215	31	54	10	12	23	—	c600	76	240	672	1,088	44	2,044	3,266	31,588	*410,000	
375	" Eliot	1845	Ray A. Eusden, <i>i</i>	'20-'26	382	943	125	34	58	11	9	89	261	e320	125	396	1,541	1,428	210	3,575	932	21,739	*460,000	
376	" Auburndale	1850	Ralph H. Rogers, <i>r</i>	'22-'31	1281	734	—	—	—	—	—	—	—	475	332	1,069	1,085	134	2,620	15	15	93,000	*95,000	

Moore's Corner, see Leverett.
 Moore's Reference Marks, Page 76.
 Moore's Corner, see Leverett.
 Moore's Reference Marks, Page 76.
 Mill River, see New Marlboro.
 New Marlboro, see Sandisfield.
 Mill River, see New Marlboro.
 New Marlboro, see Sandisfield.
 Neponset, see Boston.

CHURCHES	Cities or Towns	Org.	MINISTERS			MEMBERS			ADMITTED				REMOVED			Average Attendance	Y. P. S. Members	GIFTS ON APPOINTMENT				Local Finances		
			Names			Ord. Cld.	Ma.	To.	Ab.	C.	To.	D.	L.	T.	Cont.			Am. Bd.	Home Bd.	Un-budgeted	Total	Other Gifts	Home Exp.	Val Ch Prop-erty
377	Newton, North	1866	Everett E. Bachelder	'12-'30	68	193	48	11	11	0	3	3	—	c151	30	37	233	118	30	418	50	3,387	79,000	
378	" Central, N'ville	1868	Randolph S. Merrill, i	'16-'31	334	848	85	18	50	12	18	87	299	c459	161	372	2,273	1,678	135	4,460	66	9,164	*185,100	
379	" Highlands	1872	Ben Roberts, i	'16-'31	241	665	18	32	4	5	9	195	c310	70	222	693	715	107	1,737	185	9,971	160,000		
380	" Waban	1911	{ Joseph C. MacDonald, i { Charles H. Cutler, p. em. { W. J. Scarborough, Meth.]	'20-'26 '36-'12 '35-'35	254 57 141	597 141 50	25 12	26 12	48 12	7 2	9 6	80	186	c401	25	25	2,050	0	6	2,081	1,800	11,650	*133,000	
381	Norfolk, Fed.	1795	{ W. J. Lowstuter, M. p. em. { Percy E. Thomas	'08-'18 '08-'37	249 170	702 475	196 140	1	2	16	2	18	142	—	44	281	983	640	81	1,985	325	9,317	*96,000	
382	North Adams	1827	Ray Gibbons, i	'28-'35	171	475	90	24	40	8	11	19	170	c123	53	160	474	515	71	1,240	0	10,267	*184,500	
383	Northampton, 1st	1833	Albert J. Penner, i	'17-'33	440	1,173	163	30	34	12	15	23	378	c266	85	139	658	1,509	74	3,060	0	11,967	*122,000	
384	" Edwards	1861	Basil D. Hall, i	'12-'26	222	544	69	6	10	8	11	9	180	c227	85	139	406	466	53	1,064	540	5,212	*64,000	
385	" Florence	1834	Clinton W. Carvell, i	'21-'24	226	591	200	9	14	4	5	15	c249	—	20	835	900	126	2,141	1,063	11,000	*94,500		
386	North Andover	1834	Vernon H. Deming	'08-'36	37	117	13	16	20	2	0	4	59	e104	14	13	45	46	8	11	27	1,937	*1,000	
387	North Attleboro, 1st, a	1712	Eber E. Craig	'08-'15	28	105	7	7	8	0	1	1	56	e101	20	22	83	94	13	212	48	3,682	*15,000	
388	" Att. Falls	1874	George H. Douglas	'16-'36	47	131	18	1	1	4	2	11	33	44	—	30	10	10	0	20	0	—	8,000	
389	Norhboro	1832	Arthur B. Clarke	'20-'35	20	67	20	0	0	3	1	4	—	c302	35	130	10	91	33	103	103	12,810	*212,000	
390	Norbridge, Center, b	1782	Carlton L. Feener	'15-'34	242	658	30	6	9	1	6	40	—	c75	20	35	107	114	33	289	0	—	*35,000	
391	" Whitinsville	1834	Arthur B. Clarke	'20-'26	39	97	30	6	9	1	6	40	—	c75	20	35	107	114	33	289	0	—	*40,000	
392	" Rockdale	1879	William C. Prentiss, i	'08-'30	181	427	50	17	28	8	14	140	e231	62	0	1	0	0	0	1	209	4,519	4,868	60,000
393	North Brookfield	1750	W. Stanley Carne, i	'14-'32	180	497	47	4	7	4	12	16	130	c100	30	133	640	434	10	1,217	650	4,868	60,000	
394	Northfield, East	1825	Donald H. Savage	'33-'33	69	184	13	0	8	3	1	4	—	e100	30	133	640	434	10	1,217	650	4,868	60,000	
395	North Reading	1720	William F. English, r	'11-'32	38	116	10	7	7	3	0	3	59	85	40	0	0	0	0	0	0	0	2,119	*22,600
396	Norton	1832	{ W. LaVerne C. Erickson, Lic. { G. F. Sodergren, Asst.	'35 '36	332 6	854 14	60 —	55 1	75 1	1	1	0	1	20	e49	316	99	297	319	25	740	883	14,297	*150,000
397	Norwood, 1st	1736	John G. Vance, p. em.	'25-'34	38	99	45	0	0	2	1	3	—	46	29	0	58	0	13	71	7	1,764	*6,000	
398	" Swedish	1905	{ Stephen Talbot, Bapt.] { Earl W. Douglas	'90-'28 '36	125 4	361 123	2	0	0	0	0	15	e226	129	0	49	201	190	15	455	0	—	800	
399	Oakham	1773	Walter M. Stone	'90-'28	38	99	45	0	0	2	1	3	—	46	29	0	58	0	13	71	7	1,764	*6,000	
400	Orange, Orthodox	1843	John G. Vance, p. em.	'25-'34	38	99	45	0	0	2	1	3	—	46	29	0	58	0	13	71	7	1,764	*6,000	
401	" Central	1846	Stephen Talbot, Bapt.] { Earl W. Douglas	'34-'37 '36	125 4	361 123	2	0	0	0	0	15	e226	129	0	49	201	190	15	455	0	—	800	
402	" Swedish	1889	Oscar W. Nelson	'35-'35	31	109	5	0	1	0	1	—	35	27	—	9	20	28	7	70	4	1,565	*13,000	
403	Orcans, East	1646	{ Robert J. Divine, Meth.] { Clarence H. Perry	'09-'24 '35-'35	36 31	103 109	22	0	1	0	1	—	22	—	—	9	26	28	7	70	4	1,565	*13,000	
404	Orcans	1779	Archibald Cullens	'09-'24	36	103	22	0	1	0	1	—	22	—	—	9	26	28	7	70	4	1,565	*13,000	
405	Oxford	1721	Harold D. Suhm, Swp.	'26-'35	18	63	30	0	0	1	3	4	55	e102	56	8	44	28	7	87	56	3,480	*16,000	
406	Palmer, 1st, Thorndike	1730	Emmons E. White	'17-'34	107	270	68	2	27	6	8	19	90	e231	108	75	218	251	56	600	192	4,197	*40,000	
407	" 2nd	1876	Arthur Coulthard	'35-'34	39	111	26	0	0	2	4	20	—	86	6	13	37	41	0	91	15	—	*10,000	
408	" Three Rivers	1876	John Reid, i	'93-'20	114	328	98	11	14	7	4	20	—	81	40	13	286	283	25	681	237	10,543	*30,500	
409	Paxton	1713	Frank E. Dunn	'33-'36	69	196	30	19	22	2	4	7	105	174	91	8	14	21	1	41	0	2,630	*22,000	
410	Peabody, South	1874	Frank H. Baker	'07-'26	40	108	22	1	2	0	0	0	46	e170	24	4	13	14	5	36	15	1,151	*9,500	
411	" 2nd	1883	Harold B. White	'21-'33	24	61	—	0	42	0	0	0	53	60	—	0	50	0	0	50	0	—	*5,500	
412	" West	1874	William R. Reid	'29-'37	93	277	—	3	3	4	3	7	110	100	39	14	41	45	9	109	41	1,791	*30,000	
413	Pelham, Amherst, Fed.	1936	Samuel R. Swift	'09-'20	8	11	3	1	1	0	0	0	20	—	—	1	1	2	0	5	0	—	3,100	
414	Pepperell, Fed. & Com. c	1918	James T. Carter	'15-'35	22	72	29	2	9	0	5	50	h 80	—	—	83	242	263	71	661	125	1,884	*23,000	
415	Peru	1770	William Fryling	'91-'34	13	41	13	4	1	2	0	3	—	25	0	9	25	28	0	62	0	989	*5,000	
416	Petersham	1823	William Fryling	'91-'34	13	41	13	4	1	2	0	3	—	25	0	9	25	28	0	62	0	989	*5,000	
417	Phillipston	1785	William Fryling	'91-'34	13	41	13	4	1	2	0	3	—	25	0	9	25	28	0	62	0	989	*5,000	

Explanation of Reference Marks, Page 76.

c Reported also in Unitarian Year Book.

a Oldtown. b Whitinsville.

CHURCHES	MINISTERS	MEMBERS			ADMITTED			REMOVED			ATTENDANCE			GIFTS ON APPORTIONMENT			LOCAL FINANCES																																															
		Names			Ord. Clid.			M.A.			Ab.			C.			To.			D.			L.			T.			Average			Members			Y. P. S.			Members			Conf.			Am. Bd.			Home Bd.			Un-Budgeted			Total			Others			Home Exp.			Val. Ch. Prop. erty		
		Org.	Names	Ord. Clid.	M.A.	To.	Ab.	C.	To.	D.	L.	T.	Attendance	Members	Y. P. S.	Members	Conf.	Am. Bd.	Home Bd.	Un-Budgeted	Total	Others	Home Exp.	Val. Ch. Prop. erty																																								
418	Pittsfield, 1st	1764	John Gratton, i	'16-'28	400	220	30	45	15	13	28	222	c296	116	605	4,010	2,079	294	6,888	868	19,759	\$210,000																																										
419	" 2nd	1846	T. Nelson Baker, i	'97-'01	45	8	8	8	4	4	11	57	c146	23	4	75	24	9	112	36	2,222	6,000																																										
420	" South	1848	Russell B. Richardson	'31-'36	327	798	98	35	9	6	15	273	c330	117	13	647	41	9	710	221	11,770	108,050																																										
421	" Pilgrim Memorial	1897	Wilfrid H. Bunker, i	'20-'32	186	423	45	16	19	6	8	20	161	110	0	0	0	10	10	15	4,447	\$55,000																																										
422	" French	1903	Ulrich Gay	'26-'18	32	67	31	2	2	2	30	30	c144	51	11	64	35	5	115	0	850	0																																										
423	" Emmanuel	1913	yE. Pomeroy Cutler	'02-'36	42	103	4	7	10	0	45	45	c125	—	2	11	7	0	20	0	564	\$1,500																																										
424	Plainfield	1786	George B. Hawkes	'02-'36	132	92	7	10	0	2	34	34	125	—	3	8	9	0	20	0	940	\$2,800																																										
425	Plymouth, Manomet	1788	—	'02-'36	137	446	92	15	22	5	0	9	—	—	103	291	204	12	780	0	7,740	\$105,000																																										
426	" Pilgrimage	1801	Carl Knudsen, i	'25-'31	3	16	1	1	0	0	0	—	80	—	20	0	0	5	25	33	939	6,000																																										
427	" Chiltonville	1894	Mary J. Goodwin, Lic.	'23	45	83	7	5	3	0	6	49	0	14	0	0	0	0	0	25	1,464	0																																										
428	" Italian, North	1914	A. L. DiFlorio, Bapt.	'24-'29	3	16	3	7	5	3	0	6	49	0	14	0	0	0	0	25	1,464	\$8,475																																										
429	Plymouth	1698	(Clement V. Neal, Bapt.)	'36-'35	34	110	42	0	3	0	3	—	b 60	26	6	17	18	10	51	25	2,116	\$16,000																																										
430	Princeton	1764	Frederic F. G. Donaldson	'21-'29	56	154	—	3	5	3	—	c 48	52	1	11	53	36	43	143	0	2,833	15,000																																										
431	Provincetown	1714	—	'21-'29	1	21	—	1	0	1	0	—	—	—	0	0	0	0	4	0	—	460,000																																										
432	Quincy, Bethany	1832	George E. Gilchrist	'27-'35	261	696	34	49	94	5	5	182	c730	—	225	640	678	60	1,603	163	17,749	\$185,000																																										
433	" Wollaston	1876	Stuart C. Haskins, i	'29-'33	356	923	154	20	44	4	12	16	c897	250	145	470	517	56	1,188	300	17,749	—																																										
434	" Point	1884	Isaiah W. Sneath, p.em.	'14-'12	153	384	0	6	6	1	4	5	c855	100	0	0	0	10	10	0	3,894	\$20,000																																										
435	" Memorial, North	1885	Carlton Easton	'17-'24	113	292	18	15	31	2	2	14	c293	105	43	127	137	1	308	3	3,894	\$40,586																																										
436	" Finnish	1895	R. Burris Edwards, r	'28-'34	64	170	—	18	18	2	0	2	181	75	1	5	5	0	11	348	2,150	15,000																																										
437	" Union, Wollaston	1897	William B. Ayers, i	'10-'10	420	1,000	—	33	60	15	12	60	—	—	42	128	145	0	315	1,185	—	125,000																																										
438	" Squantum	1915	David L. Martin, Meth.]	'99-'35	66	147	—	1	1	0	0	2	80	150	20	0	0	0	0	250	3,113	\$42,500																																										
439	" Hough's Neck	1928	Frank C. Seymour	'22-'34	74	226	76	8	11	2	3	10	c287	90	13	39	43	0	95	55	2,742	\$20,000																																										
440	Randolph	1731	—	'35	58	176	33	3	5	2	7	100	c202	12	9	26	28	0	63	0	3,051	40,000																																										
441	Kaymah, 1st, Center	1731	Milton S. Dawes, Lic.	'35	14	47	14	4	5	0	1	1	c75	24	0	0	0	3	3	97	1,800	\$18,000																																										
442	" 2nd, North	1876	C. Leonard Holton, i	'17-'23	29	101	17	1	1	0	1	67	100	20	7	21	32	0	60	40	1,836	\$22,500																																										
443	Reading	1644	Payson E. Pierce	'02-'23	494	1,111	150	35	46	8	9	17	c844	50	236	701	757	92	1,786	314	10,152	150,000																																										
444	Rehoboth	1721	(D. Aug. Newton, p.em.	'82-'11	56	166	25	7	9	1	0	1	89	120	50	1	79	4	5	89	0	2,655	\$35,000																																									
445	" South	1773	Stanley M. Sargent, i	'31-'34	14	34	8	0	0	0	0	0	19	0	0	0	0	0	0	0	0	10,000																																										
446	Revere, 1st	1828	Ralph L. Phillips, Bapt.]	'32-'32	18	312	62	17	18	3	2	153	c253	40	20	59	65	7	151	30	3,520	40,000																																										
447	" Beachmont	1881	E. Ambrose Jenkins	'08-'23	95	264	50	15	18	1	8	9	150	285	74	16	48	52	0	116	25	3,202	15,000																																									
448	" Pines Com.	1929	{William H. Nicolas, i	'31-'31	—	—	—	—	—	—	—	—	—	—	—	—	—	—	—	—	—	—																																										
449	Richmond	1765	Albert F. Pierce, p.em.	'71-'36	35	35	—	0	0	0	0	0	37	0	3	8	9	7	27	18	717	550																																										
450	Rochester, 1st	1703	yE. Pomeroy Cutler	'16-'30	52	136	46	1	3	1	0	1	60	51	39	154	124	21	338	104	2,688	\$12,000																																										
451	" North, a	1763	{C. B. Small, Meth.]	'29-'34	13	41	7	0	0	0	0	0	c 78	0	0	0	0	3	3	0	1,200	\$8,000																																										
452	" East, W. Wareham, a	1887	yHarry L. Coole	'27-'31	31	63	4	0	0	0	0	0	63	58	1	4	5	0	10	0	346	3,500																																										
453	Rockland	1813	Richard K. Morton	'27-'31	30	32	7	66	0	0	0	0	100	e277	100	17	14	0	35	0	—	—																																										
454	Rockport	1755	Oviatt E. Desmond, i	'29-'34	35	167	40	0	0	3	1	5	86	c102	32	44	37	40	14	104	0	3,838	\$55,800																																									
455	" Pigeon Cove, Fed.	1874	{F. W. Pritchard, Swan?]	'35-'34	21	69	10	0	0	0	1	8	77	77	0	13	3	25	41	0	4,346	8,000																																										
456	" Swedish	1802	yOscar F. Johnson	'10-'36	7	41	6	0	0	1	0	1	27	20	14	1	6	5	0	12	0	544	3,000																																									
457	Rowley	1639	—	'33-'36	35	129	30	2	4	2	4	6	79	120	55	2	5	6	0	13	18	1,506	\$10,750																																									
458	Royalston, 1st	1766	Thomas MacAnespie	'33-'36	17	52	11	0	0	1	2	7	37	h 74	2	5	6	0	0	0	—	—																																										
459	" 2nd, South	1834	yThomas MacAnespie	'33-'36	14	38	16	0	0	0	2	4	32	h 30	0	0	0	0	0	0	—	—																																										

Pigeon Cove, see Rockport.
 Pinehurst, see Billerica.
 Pottersville, see Somerset.
 a Members of Rochester-Lakeville Larger Parish.
 Explanation of Reference Marks, Page 76.

CHURCHES	MINISTERS		MEMBERS			AD-MITTED			REMOVED			GIFTS ON APPOINTMENT			Local Finances					
	Cities or Towns	Names	Ord. Cld.	Ma.	To.	Ab.	C.	To.	D.	L.	T.	BUDGETED			Home Exp.	Val Ch Prop-erty				
												Conf.	Am. Board	Home Board			Un-budgeted	Total	Other	
460 Rutland	1723	Robert M. French	'98-'26	120	297	59	4	13	3	1	4	13	39	54	0	106	127	3,260	*65,000	
461 Salem, Tabernacle	1735	Milo E. Pearson, i	'33-'38	178	568	43	7	17	12	7	19	287	874	921	91	2,173	250	12,155	*921,850	
462 "Crombie St.	1832	S. Lawrence Johnson, i	'33-'33	182	243	4	4	9	6	6	12	150	251	15	13	33	0	6,440	80,000	
463 Sandisfield, 1st. b	1756	J. Edward Lar	'34-'33	9	30	—	0	1	0	0	1	6	4	11	0	65	0	500	2,400	
464 "New Boston	1878	Clarence H. Perry	'09-'29	0	13	—	0	2	1	0	0	0	4	10	1	0	25	0	660	*3,600
465 Sandwich, Fed.	1638	John M. Trout	'00-'30	16	55	6	0	0	1	0	1	8	38	41	25	113	8	3,030	*13,600	
466 Saugus	1732	Edward J. Wagner	'06-'31	106	123	10	0	1	2	4	6	145	27	20	22	1	50	25	3,716	*36,130
467 Cliftondale	1888	Charles B. McDuffee, r	'03-'15	205	556	121	15	18	4	3	7	184	448	115	108	2	249	101	6,475	*60,000
468 Scituate, Centre	1635	Karl A. Bach, i	'33-'33	31	108	33	0	0	2	3	5	36	52	54	7	130	31	2,501	20,000	
469 Seekonk	1926	[N. T. Morton, Free Ev.]	'24-'34	46	129	3	0	0	2	3	5	118	117	11	0	0	0	—	7,500	
470 Sharon	1741	Norman B. Cawley, i	'19-'28	104	311	70	9	22	5	6	12	118	171	24	19	29	68	4,304	*40,520	
471 Sheffield	1735	Ivor S. Williams	'13-'25	54	120	27	0	1	2	4	6	84	17	24	195	0	2,557	*25,000		
472 Shelburne, 1st. Falls, RD1770	1735	Frederick J. Duplissy	'36-'36	56	148	39	0	1	2	4	8	75	85	101	188	1	1,077	*18,000		
473 "Falls	1850	Harold S. Hannum	'32-'36	113	325	68	0	5	4	0	95	427	25	65	505	0	3,051	*55,000		
474 Sherborn	1830	Merritt S. Buckingham	'92-'34	47	140	36	6	2	2	2	2	113	0	7	59	0	1,580	24,000		
475 Shirley, United, c	1924	William Boicourt	'06-'30	45	180	50	0	2	1	4	67	104	31	19	129	600	3,834	*46,000		
476 Shrewsbury, Fed.	1723	Frederick D. Thayer	'01-'16	157	432	80	18	26	4	0	13	140	296	117	1,021	720	7,090	*108,000		
477 Shutesbury, Fed.	1742	[Arthur J. Green, Bapt.]	'27-'34	11	26	10	0	0	1	0	1	25	0	2	16	9	468	0	6,000	
478 Somerset, Fed.	1861	William T. Howe	'28-'37	23	59	19	0	0	2	2	4	3	10	11	0	24	0	—	6,000	
479 "Portersville	1911	Stephen C. Lang, i	'94-'17	22	232	40	18	21	0	2	2	85	163	3	15	53	35	1,926	*11,000	
480 Somerville, 1st	1853	David Fraser, i	'10-'19	155	442	80	12	22	9	8	17	180	299	64	228	203	313	6,308	*59,000	
481 "West	1874	Walter B. Jerge, i	'95-'16	366	1,023	70	47	70	13	14	142	—	—	54	163	174	34	425	9,849	
482 "Prospect Hill	1874	John R. Nelson	'26-'31	71	217	0	0	2	3	6	103	—	—	9	100	30	252	1,944	*81,000	
483 "Highland	1894	[Geo. S. K. Anderson, p.em.]	'22-'36	112	291	—	0	4	3	6	9	178	51	41	121	132	0	4,241	30,000	
484 "B way-Winter Hill	1918	William T. Howe	'28-'37	115	339	—	7	9	24	22	196	—	—	42	233	135	4	5,104	100,000	
485 Southampton	1743	Gifford H. Towle, i	'34-'36	61	174	33	0	3	4	1	5	88	160	41	115	526	54	2,513	*13,000	
486 Southboro	1831	Henry E. Oxnard, i	'94-'27	45	122	37	17	1	0	0	2	94	21	0	8	9	13	1,400	4,500	
487 "Southville, Fed.	1921	[Roy M. Oxnard, Bapt. Lic.]	'36	25	63	21	1	5	1	1	0	55	9	8	0	20	9	—	56,000	
488 Southbridge	1801	Robert Y. Johnson	'38-'35	103	286	40	16	30	5	1	0	100	140	13	24	60	79	—	60,000	
489 South Hadley	1733	Theodore Bacheiler, i	'17-'28	193	468	127	23	45	4	8	18	140	210	95	107	925	265	13,564	*28,000	
490 "Falls	1824	Henry D. Gray, i	'35-'35	151	403	38	19	27	8	6	125	127	50	25	74	31	27	207	6,165	
491 Spencer	1773	Kendig C. Cully, Lic.	'17-'28	26	9	9	1	0	1	0	1	50	129	84	384	369	3	139	21	
492 Spencerville, 1st	1744	Ralph S. Huffer, i	'22-'29	180	435	—	23	47	20	20	11	164	321	247	320	1,140	20	2,640	*55,500	
493 Springfield, 1st	1637	William S. Beard, Sup.	'97-'36	37	1,078	—	52	132	24	15	112	410	490	321	247	320	1,140	1,963	18,376	
494 "South	1842	J. Gordon Gilkey, i	'16-'17	766	1,066	398	52	32	24	25	112	132	24	15	112	165	11,765	26,059	*792,850	
495 "Indian Orchard	1848	Hermann Lohmann, r	'09-'25	70	170	70	1	17	2	5	7	91	198	30	23	25	5	80	0	
496 "Memorial	1865	Allison R. Heaps	'07-'27	248	592	412	0	0	12	9	67	126	265	21	77	76	0	3,100	449,500	
497 "Hope	1876	[John H. Miller, r]	'29-'35	644	1,568	130	75	135	12	16	28	465	611	819	50	277	125	61	19,145	
498 "Emmanuel	1888	Orto K. Jonas, Asso.	'36-'35	—	—	—	—	—	—	—	—	—	—	—	—	—	—	—	—	
499 "Park	1889	Andrew J. Stanton	'17-'29	279	611	59	29	38	6	8	29	250	680	190	6	260	296	0	7,334	
500 "St. John's	1890	Herbert H. Deek, r	'22-'36	97	242	16	14	17	3	4	12	134	89	30	127	129	27	313	3,922	
501 "Faith	1894	[Wm. N. DeBerry, p.em.]	'25-'34	520	1,144	145	21	49	8	26	38	260	407	0	10	255	125	390	17,710	
502 "Colebrook, Conn.	1894	Wallace W. Anderson, i	'25-'34	520	1,144	145	21	49	8	26	38	260	407	0	10	255	125	390	17,710	

c Reported also in Universalist Year Book. Southville, see Framingham. Southbury, see Boston. Southboro. Southville, see Southboro. Roslindale, see Boston. Roxbury, see Boston. Explanation of Reference Marks, Page 76.

CHURCHES	CITIES OR TOWNS	ORG.	MINISTERS			MEMBERS			AD-MITTED			REMOVED			Average Attendance	S. Members	Y. P. S. Members	GIFTS ON APPOINTMENT				Local Finances			
			Names	Ord. Cld.	Ma.	To.	Ab.	C.	To.	D.	L.	T.	BUDGETED					Total	Other Gifts	Home Exp.	Val. Ch. Property				
													Conf.	Am. Board								Home Board	Un-budgeted		
502	Springfield, Union				60	180	14	12	15	20	1	4	1	110	638	109	8	10	10	87	108	207	4,906	65,000	
503	" East		'95-'27		103	240	10	10	15	15	3	11	120	70	230	23	1	25	41	0	74	0	1,821	7,250	
504	" Wagonue		'26-'34		52	112	40	0	4	2	2	6	4	62	108	20	14	5	5	0	24	15	2,517	7,000	
505	Stirling, Fed.		'08-'25		53	159	14	5	12	4	2	6	8	83	290	20	13	56	41	11	121	100	45,000	133,000	
506	Stockbridge		'06-'30		77	192	15	17	26	1	2	0	2	83	355	15	21	186	67	9	283	0	671	65,500	
507	" Interlaken		'32-'35		13	33	33	0	0	0	0	0	0	381	629	321	133	391	429	49	1,002	469	13,660	133,000	
508	Stoneham		'25-'35		37	949	14	3	5	2	5	3	15	381	629	20	27	78	86	3	194	1	4,085	65,000	
509	Stoughton		'99-'27		78	200	43	0	0	1	2	2	2	—	671	7	25	4	11	3	2	20	1,935	22,500	
510	Sturbridge, Fed.		'93-'36		18	57	21	0	0	1	2	3	—	—	76	55	2	6	7	3	18	37	1,847	24,000	
511	Sudbury, South		'20-'31		39	135	21	5	3	1	0	1	—	—	100	84	2	5	5	1	13	0	1,847	24,000	
512	Sunderland		'28-'31		75	172	46	2	6	2	6	—	—	—	129	84	52	66	82	18	218	78	7,980	108,000	
513	Sutton, Milbury, R.D.		'31-'33		90	218	61	26	29	4	2	6	—	154	302	60	137	425	439	9	1,010	0	7,980	108,000	
514	Swampscott		'30-'32		164	473	48	20	27	5	3	8	—	30	45	25	1	3	3	12	63	3	1,241	17,500	
515	Swansea		'33-'32		31	89	24	0	0	0	0	0	—	100	44	7	2	23	23	12	63	3	7,555	100,000	
516	Taunton, West		'30-'34		56	155	17	16	16	6	2	8	100	124	60	126	388	403	25	942	0	7,346	60,000		
517	" Trinitarian		'30-'34		214	546	97	16	16	2	5	11	11	100	228	156	4	18	53	15	90	0	3,445	60,000	
518	" East		'28-'30		149	419	75	0	2	1	1	2	—	60	145	35	80	88	96	0	214	0	3,241	30,000	
519	" West		'28-'30		28	92	28	0	1	1	2	4	—	18	0	0	0	0	0	0	0	0	0	4,118	8,100
520	" Union		'00-'33		108	296	49	5	7	2	2	4	—	101	153	15	4	10	11	0	25	0	57	3,241	
521	Templeton		'34-'35		39	112	13	1	8	2	2	4	—	18	0	0	0	0	0	0	0	0	0	2,500	30,000
522	" Baldwinville		'36-'36		93	233	68	5	8	2	2	—	—	60	145	25	5	16	17	7	45	0	2,400	30,000	
523	Tewksbury		'03-'32		46	160	50	2	11	3	1	2	—	60	145	25	5	16	17	7	45	0	2,400	30,000	
524	Tolland		'35		14	29	7	0	2	0	0	0	—	—	75	0	0	0	0	0	0	0	75	1,500	
525	Topsfield, Fed.		'30-'30		36	121	39	0	4	0	0	2	—	—	97	0	18	51	56	10	155	28	3,034	14,800	
526	Townsend		'38-'24		60	178	4	5	3	5	8	—	—	—	215	—	16	46	50	6	118	9	3,252	50,600	
527	Truro, Fed.		'29-'34		9	16	1	0	0	0	0	0	—	—	16	0	0	0	0	0	0	0	0	480	8,500
528	" North, Fed.		'29-'34		4	24	2	0	0	0	3	3	31	46	28	15	2	6	7	0	15	0	225	8,500	
529	Tyngsboro		'36		41	132	34	1	0	0	3	3	83	169	22	39	115	127	28	309	58	1,495	19,000		
530	Upton		'85-'19		64	182	14	1	1	5	0	5	83	169	22	39	115	127	28	309	58	2,098	14,000		
531	Uxbridge		'96-'21		76	189	0	3	7	104	3	7	104	101	153	15	4	10	11	0	25	0	4,988	70,000	
532	Wakefield		'97-'07		404	1,078	147	42	56	13	3	16	303	681	60	280	846	909	118	2,153	394	10,778	214,000		
533	Walpole, East		'18-'31		145	342	—	17	24	4	5	—	—	180	107	35	32	92	101	25	250	0	6,571	65,000	
534	" United		'21-'30		250	632	129	28	44	6	4	5	66	180	374	160	117	355	368	73	913	0	8,571	74,330	
535	Waltham, Ist		'33-'33		260	764	—	19	24	7	17	24	195	353	80	128	425	411	89	1,063	863	9,774	150,500		
536	" Swedish		'32-'33		35	101	—	8	10	0	10	7	24	195	353	80	128	425	411	89	1,063	126	9,774	150,500	
537	Ware, Ist		'00-'09		14	37	1	4	5	1	0	1	28	22	60	6	2	5	0	0	3	3	9	500	8,000
538	" East		'21-'27		57	181	0	4	6	0	0	5	122	61	103	20	6	29	18	0	3	9	147	5,367	108,000
539	Wareham, Ist		'37		37	109	26	8	14	3	0	3	69	123	25	42	23	135	1	801	124	3,719	41,000		
540	" Finnish, West		'03-'36		66	209	0	1	1	0	2	—	—	—	25	4	0	0	0	4	4	0	650	3,500	
541	Warren, Fed.		'32-'35		66	209	48	3	4	5	6	11	128	120	77	18	59	49	26	162	23	3,884	84,500		
542	Warwick		'94-'06		12	30	1	0	0	1	0	1	40	18	0	3	10	11	9	3	5	297	2,000		
543	Watertown		'31-'29		272	761	115	10	16	10	17	62	250	300	37	198	662	642	116	1,618	314	11,471	185,000		
544	Wayland		'23-'36		27	65	15	0	2	2	0	2	—	65	0	12	40	38	5	95	45	1,800	25,000		
545	Webster		'06-'16		117	320	—	0	0	7	10	17	145	208	—	66	355	239	267	927	412	6,375	78,000		

Turners Falls, see Montague. Three Rivers, see Palmer. Thorndike, see Palmer. Ward Hill, see Haverhill. Waban, see Newton. Explanation of Reference Marks, Page 76.

CHURCHES		MINISTERS		MEMBERS				ADMITTED			REMOVED			Average Attendance			Members		Y. P. z.		GIFTS ON APPOINTMENT						Local Finances	
																					Other		Home Exp.		Val Ch Prop-erty			
CITIES or TOWNS		Org.	Names	Ord. Cld.	M.A.	To.	Ab.	C.	To.	D.	L.	T.	Conf.	Arm.	Home Board	Home Board	Un-Budgeted	Total	Other Gifts.	Home Exp.	Val Ch Prop-erty							
546	Wellesley																					1798	J. Burford Parry, i	'11-'31	379	813	200	11
547	Wellesley Hills	1847	Carl M. Gates, i	'03-'13	207	527	60	15	22	3	6	12	154	430	1,375	1,392	180	3,327	576	10,696	*100,000							
548	Wellfleet	1720	Raymond O. Rhine	'33-'34	27	69	20	0	0	0	0	2	40	3	7	8	4	22	0	1,863	*10,900							
549	" South	1833	(Inactive)		1	5	0	0	0	0	0	1	—	—	—	—	—	0	0	0	0							
550	Wendell	1744	J. John C. Wightman	'05-'36	8	28	6	0	0	0	0	0	—	—	—	—	—	4	0	0	4,500							
551	Wenham	1674	Fredrick W. Vail	'36	40	109	4	10	19	3	1	4	—	—	—	—	—	130	22	3,265	*28,000							
552	Westboro	1724	Lyndon S. Beardslee, i	'17-'23	188	486	75	11	19	6	7	73	147	229	736	736	24	1,769	103	5,589	*82,000							
553	West Boylston	1796	Raymond S. Danforth	'01-'30	105	271	6	5	8	1	6	11	6	e245	30	185	120	75	360	50	3,877	*9,500						
554	West Bridgewater	1920	J. Harold Gould	'34-'36	29	95	26	0	3	2	2	9	64	c77	0	0	0	23	25	0	1,554	*9,500						
555	West Brookfield	1717	Oliver F. Weiss	'06-'35	55	102	28	0	8	2	2	12	64	e114	10	54	36	9	103	0	2,229	*22,500						
556	Westfield, 1st	1679	Edward U. Cowles, i	'23-'29	267	688	—	17	28	10	7	80	200	c225	112	92	657	295	1,080	235	12,926	*63,000						
557	" 2nd	1856	Roy G. Favy	'20-'25	236	616	16	25	28	7	7	80	200	c177	55	22	85	7	189	316	73,000							
558	Westford	1828	(Inactive)		48	139	26	2	8	3	4	7	40	14	41	45	0	100	50	2,284	*14,900							
559	Westhampton, a	1774	Whitmore E. Beardsley, r	'37-'36	83	191	65	15	17	6	2	8	100	58	169	193	22	442	0	2,284	*14,900							
560	Westminster	1742	Scott C. Siegle, i	'17-'28	23	57	12	0	0	1	1	30	25	e180	41	126	133	11	311	0	3,924	*25,000						
561	West Newbury, 1st	1698	y/Osmond J. Billings	'05-'36	34	126	27	2	2	2	2	23	60	31	90	98	17	286	100	471	*3,000							
562	" 2nd	1731	y/Osmond J. Billings	'05-'36	34	126	27	2	2	2	2	23	60	31	90	98	17	286	100	471	*3,000							
563	Westport, 1st, North	1828	y/Frank H. Gardner	'94-'18	11	25	6	2	0	1	0	0	—	—	—	—	—	4	11	12	0	11,800						
564	" 2nd	1838	(Inactive)		17	25	6	2	0	1	0	0	—	—	—	—	—	4	11	12	3	1,070						
565	" 4th, North	1843	(Inactive)		7	23	6	2	0	0	0	0	—	—	—	—	—	0	0	0	0	820						
566	" Pacific Union	1858	(R. E. Durkee), Sup.	'36	22	62	10	0	0	1	0	0	1	25	0	0	0	0	0	0	0	6,500						
567	West Springfield, 1st	1698	Harry L. Oldfield	'13-'24	252	636	37	30	80	4	5	9	—	e360	114	334	366	15	829	0	8,744	*176,000						
568	" Mittineague	1850	y/Arthur Keimel, i y/A. M. Spangler, p, em. y/Watson Wordsworth	'27-'32 '88-'88 '13-'31	199	511	64	12	17	5	2	7	—	c192	32	46	138	156	2	342	49	3,993	*34,000					
569	West Stockbridge, 1st, b	1789	(Inactive)		11	36	7	0	0	0	0	0	20	0	0	0	0	0	0	0	0	1,300						
570	" Village	1833	(Inactive)		31	93	21	0	0	0	1	5	25	c53	0	0	0	0	0	0	0	1,425						
571	West Tisbury	1653	Linneus M. Bosworth	'91-'30	179	54	40	8	9	0	0	2	35	h17	16	6	8	8	24	0	2,483	*5,000						
572	Weymouth, 1st, Hts., c	1623	Stanley Marple	'23-'22	75	184	—	0	0	0	0	0	79	c237	25	58	164	30	407	88	3,475	*6,000						
573	" Old South Union, d	1723	(Herbert R. Smith)	'36-'36	202	498	85	36	42	4	5	13	—	b300	109	85	260	17	633	0	7,386	*136,700						
574	" and Braintree, E. B.	1810	(Francis A. Poole, p, em. J. Caleb Justice, i)	'93-'22	90	252	—	6	13	3	8	31	115	c410	29	22	64	70	10	166	0	4,979	*69,000					
575	" Pilgrim, North	1852	William G. Sewell	'05-'30	82	253	31	11	24	2	4	6	128	e357	201	60	176	194	3	433	96	4,142	*21,000					
576	" East	1860	Joseph R. Newton, i	'34-'34	98	293	71	3	4	1	13	14	—	c278	35	20	66	65	21	172	98	4,515	*56,000					
577	Whately	1771	Byron F. Gustin, Sup.	'98-'24	27	108	39	4	4	2	0	2	35	45	20	0	0	0	0	0	0	1,400						
578	Whitman	1807	Harold S. Capron, Sup.	'03-'26	149	467	84	3	4	1	1	54	147	e380	75	113	292	321	32	758	300	10,500	*62,600					
579	Wilbraham, Fed.	1741	William W. Orr	'26-'30	44	114	20	4	6	0	1	1	115	e115	64	14	44	64	14	42	65	3,100	16,800					
580	" North	1886	William Ganley	'97-'26	49	127	34	2	3	2	3	5	—	e66	10	34	103	108	67	312	40	2,055	*17,500					
581	Williamsburg	1771	Ned B. McKenny	'35-'36	63	191	37	7	11	3	3	11	80	c98	59	174	139	10	432	0	2,518	*18,900						
582	" Haydensville	1851	(Inactive)		53	156	38	21	24	3	3	8	82	e55	35	0	15	0	16	31	39	1,617	*21,500					
583	Williamstown, 1st	1765	Raymond B. Blakney, i	'18-'34	122	304	18	14	19	5	6	11	89	c72	131	90	718	82	1,921	226	4,999	*68,000						
584	" 2nd	1836	y/Marvin E. Maris	'29-'37	18	58	16	0	0	0	3	3	34	c69	15	17	0	0	37	0	1,866	*13,500						
585	" White Oaks	1868	Archie G. Axtell	'00-'35	92	261	90	5	7	1	2	4	30	e62	11	9	27	37	6	79	0	1,805	*9,000					
586	Wilmington, 1st	1733	y/Arthur A. Simmons, i	'12-'24	92	261	90	5	7	1	2	4	30	e62	11	9	27	37	6	79	0	1,805	*9,000					
587	" 2nd	1929	y/[Lawrence E. Tec, Stud.]	'36	23	49	9	0	0	0	0	0	—	e280	53	21	71	66	5	163	37	2,583	*45,000					
588	Winchendon, 1st	1762	(Inactive)		115	40	—	0	0	0	0	0	—	—	—	—	—	1	1	0	—	3,000						

Explanation of Reference Marks, Page 70.

a Northampton. b State Line. c East. d South.

CHURCHES	MINISTERS		MEMBERS				ADMITTED				REMOVED				GIFTS ON APPOINTMENT				Local Finances				
															M. P. %		Un-Budgeted		Total		Other Gifts	Home Exp.	Val Ch Prop-erty
															Y. P. %	Members	Attendance	Members	Cont. Am.	Home Board			
Cities or Towns	Org.	Names	Ord. Cld.	Ma.	To.	Ab.	C.	To.	D.	L.	T.	Average	Y. P. %	Members	Cont. Am.	Home Board	Un-Budgeted	Total	Other Gifts	Home Exp.	Val Ch Prop-erty		
589 Winchendon, North	1843	Joseph W. Reeves	'30-'34	111	305	50	22	85	5	2	28	130	e180	55	93	206	334	5	734	94	4,683	*38,000	
590 Winchester, 1st	1840	Howard J. Chidley, i	'09-'15	467	1,309	250	48	71	16	18	34	301	463	160	423	1,041	969	144	2,577	0	2,722	480,000	
591 " 2nd	1906	Carlton N. Jones, Lic.	'23-'23	35	119	8	3	3	7	5	8	35	89	50	7	21	23	2	53	0	7,722	65,000	
592 Windsor	1773	Euphemia Drysdale	'23-'23	14	55	28	0	0	1	1	1	5	e124	0	7	22	8	60	45	1,202	*7,000		
593 Winthrop	1896	[R. E. Gilmore, N.az.]	'24-'35	106	296	26	49	2	4	6	0	6	e164	30	43	127	140	102	412	0	3,909	25,000	
594 Woburn, 1st	1642	Robert M. Grey, i	'15-'26	196	542	196	342	0	3	0	0	0	e264	28	28	487	115	48	678	319	—	*102,000	
595 " North	1849	Eiton K. Bassett	'27-'36	89	213	23	11	14	4	6	10	0	c130	18	0	0	0	0	0	0	662	3,702	*48,200
596 " Scandinavian	1884	Carlton Helgerson, Lic.	'36	41	107	10	0	6	0	2	0	3	c130	18	0	0	0	0	0	0	0	1,785	23,945
597 " Montvale	1892	Carl D. Skillin	'15-'36	40	118	11	0	6	0	5	58	53	93	51	5	36	17	14	72	0	1,785	23,945	
598 Worcester, 1st	1716	Pierson P. Harris, i	'23-'37	389	1,152	171	14	19	20	14	34	334	e423	120	707	2,328	2,271	300	5,606	0	17,408	*292,000	
599 " Central	1820	Paul G. Macy, i	'14-'32	233	666	20	28	10	12	22	22	22	220	230	294	2,114	2,298	280	3,986	0	17,408	*292,000	
600 " Chestnut St.	1835-1936	{ Joseph W. Beach, Asso.	'18-'35	601	1,733	375	24	64	25	52	83	481	c335	135	496	1,533	1,632	145	3,806	792	31,433	*544,800	
601 " Swedish, 1st	1880	France A. Ericson	'22-'29	200	515	—	4	4	10	1	29	400	b378	125	0	0	10	0	10	2,700	8,534	*167,975	
602 " Pilgrim	1885	Joseph O. Todd	'21-'35	216	579	—	24	38	10	14	24	240	c214	112	154	514	496	22	1,186	0	8,314	138,000	
603 " Park	1887	Myron W. Fowell	'25-'33	82	220	14	16	23	4	3	7	105	130	50	27	86	87	65	265	25	3,877	35,000	
604 " Hope	1880	Thomas Foxall	'21-'26	134	344	18	0	3	2	6	8	160	c248	108	53	154	169	1	377	50	5,189	*28,000	
605 " Lake View	1880	Hollis M. Bartlett	'12-'26	72	217	77	2	6	1	3	4	79	c195	60	2	5	5	3	15	10	2,685	*27,500	
606 " Bethany	1891	{ Robert Mildram, Stud.} Ass.	'26-'36	99	254	—	50	—	—	—	11	203	142	—	48	215	156	44	463	0	—	15,000	
607 " Armenian	1892	Eric W. Grimshaw	'21-'35	36	98	10	0	0	0	0	0	0	100	15	15	2	0	0	15	0	—	20,000	
608 " Adams Square	1898			161	353	—	6	14	1	10	11	146	233	115	64	215	211	46	536	94	6,545	*60,000	
609 " Bethesda, Sw-Finn.	1900			114	46	—	71	122	2	1	73	181	1	1	4	5	3	13	0	z	783	5,000	
610 " Finnish, 1st	1908	Chester A. Wheeler	'22-'36	187	426	—	3	3	0	0	3	181	c313	160	0	0	0	84	84	0	92	100,000	
611 " Finnish, 2nd	1915	George A. Koponen	'29-'36	19	48	0	3	3	0	0	0	3	30	31	1	2	2	5	10	z	783	4,000	
612 " Hadwen Park	1916	Clement F. Hahn	'26-'36	58	144	15	20	22	0	1	1	52	c151	35	18	53	58	0	129	14	1,699	*10,000	
613 Worthington	1771	J. Herbert Owen	'20-'32	36	109	26	0	1	5	1	6	52	10	55	4	30	213	100	347	76	1,699	*17,375	
614 Wrentham	1692	Metville A. Shater, r	'98-'14	132	347	78	20	23	3	3	6	—	c253	18	6	27	20	53	145	120	2,530	*45,000	
615 Yarmouth	1639	Carl F. Schultz	'23-'36	14	50	10	0	0	1	0	2	—	b 38	18	6	27	20	53	106	16	1,822	*15,500	
616 " West	1840			5	15	5	0	0	0	0	0	42	37	0	1	4	5	0	10	0	498	3,000	
Membership of dropped Chs.																							
Undesignated Gifts																							
Totals:				63,669	170,895	23,445	5,074	83,19	22,888	21,665	8,094	114,98	99,7	30,308	35,480	[a]	[b]	23,098	32,037	97,391	27,831	733,618,980	

[a] 145,669 [b] 116,120

Whitinsville, see Northbridge.
Woods Hole, see Falmouth.

Wollaston, see Quincy.

Explanation of Reference Marks, Page 76.

MASSACHUSETTS SUMMARY

CHURCHES DROPPED: (1) Hanover, 2nd.
 CHURCHES UNITED: (4) Pelham, and Pelham, Packardville, as Pelham (Amherst) Fed.; Worcester, Mass., Plymouth-Pleasant and Union as Worcester, Chestnut St. CHURCHES: 616. Served by pastors: 562 (installed 144; recognized 26; other Cong. and Chr. 315; other denom. 44; licentiates 23; unclassified 10). No. pastors serving: 524. Part time supplies: 8. Inactive churches: 8. Vacant churches: 38.

MINISTERS IN FULL STANDING: 812 (pastors 467; others 345).

BAPTISMS: Infants 1,476; Adults 3,538. FAMILIES: 78,425.

NO. OF CHURCHES REPORTING: Average Church Attendance 409; Y. P. S. 451; Home Expenses 515; Church Property 600; Parsonages 393; Invested Funds 422 (amount \$7,041,868); Debts 198 (amount \$1,262,511).

NO. OF CHURCHES CONTRIBUTING TO APPORTIONMENT AND OTHER BENEVOLENCES, 571 (amount \$417,048): On apportionment 547 (State Conf. 498; A. B. C. F. M. 515; Home Boards 503; Unbudgeted 428). Other Gifts 343.

SALARIES: No. churches and voked fields reporting 516 (amount \$1,027,303). Part time supplies 10 (amount \$2,476). Pastoral Units: 506. Average Salary for regular service: \$2,025.

LEGACIES: No. 6, \$1,000; No. 10, \$500; No. 12, \$5,168; No. 13, \$2,000; No. 14, \$100; No. 28, \$3,000; No. 32, \$11,092; No. 34, \$500; No. 41, \$3,100; No. 45, \$1,000;

No. 49, \$6,000; No. 51, \$500; No. 56, \$1,500; No. 73, \$1,000; No. 74, \$2,100; No. 75, \$350; No. 83, \$100; No. 91, \$700; No. 96, \$500; No. 99, \$200; No. 101, \$1,000; No. 102, \$4,867; No. 103, \$400; No. 107, \$1,000; No. 112, \$4,500; No. 117, \$200; No. 138, \$500; No. 140, \$100; No. 143, \$51; No. 146, \$400; No. 185, \$5,000; No. 189, \$205; No. 204, \$3,000; No. 216, \$100; No. 230, \$11,000; No. 253, \$500; No. 255, \$3,200; No. 256, \$1,000; No. 257, \$500; No. 259, \$100; No. 266, \$100; No. 277, \$7,000; No. 279, \$500; No. 285, \$500; No. 293, \$200; No. 312, \$500; No. 315, \$5,000; No. 317, \$1,600; No. 331, \$100; No. 336, \$1,000; No. 343, \$1,150; No. 351, \$2,250; No. 361, \$228; No. 362, \$500; No. 363, \$1,000; No. 364, \$453; No. 367, \$1,000; No. 383, \$2,063; No. 389, \$2,400; No. 393, \$100; No. 399, \$500; No. 403, \$1,000; No. 414, \$2,436; No. 423, \$1,552; No. 436, \$100; No. 438, \$100; No. 454, \$8,000; No. 459, \$16,475; No. 461, \$2,076; No. 472, \$1,100; No. 484, \$1,800; No. 485, \$100; No. 494, \$100; No. 508, \$23,004; No. 513, \$2,766; No. 520, \$500; No. 522, \$50; No. 526, \$8,700; No. 529, \$100; No. 532, \$3,000; No. 533, \$5,822; No. 538, \$7,000; No. 539, \$1,000; No. 545, \$1,000; No. 566, \$1,000; No. 557, \$800; No. 560, \$500; No. 576, \$100; No. 578, \$1,000; No. 596, \$80; No. 606, \$1,000.

YOKED CHURCHES: Nos. 33-34; 38-540; 38-1218; 52-456; 56-57; 99-258; 109-120; 127-338; 141-142; 159-160; 175-176-550; 181-311; 205-206; 209-265; 212-214; 223-569; 232-236; 252-253; 265-415; 272-273-451-452; 284-507; 322-611; 328-329; 341-398; 344-605; 360-584; 368-369-370; 371-372; 390-392; 404-464; 423-449; 458-459; 479-563; 527-528; 561-562; 596-587; 606-612.

For comparative statistics by states see Summary I following schedules.

LATE REVISIONS

NEW PASTORATES

Amherst, Second, Eben T. Chapman
 Andover, Free, Herman C. Johnson
 Ashburnham, South, William Lloyd Williams
 Boston, Park St., [Harold J. Ockenga, i. Presb.]
 Foxford, West, John K. Clinton
 Conway, Fed., W. Raymond Ward
 Dennis, E. C. Tipton
 Georgetown, W. Irving Munroe, Jr.
 Lawrence, South, George E. Brown
 Lowell, First, James King
 Middleton, Adrian June
 Millbury, First, Orville H. White
 Newton, North, Marvin L. Goslin
 North Reading, Everett, L. Shaw
 Paxton, John Alexander Martin (Supply)
 Randolph, Harry Butman
 Rochester, First, John Arthur Martin

Springfield, First, Edward W. Cross
 Sudbury, South, Wesley H. Barrett
 Taunton, Trinitarian, Paul B. Myers
 Williamsburg, Haydenville, Clarence Fuller

RESIGNATIONS

Amherst, Second, Clair F. Luther
 Barre, Charles M. Crooks
 Beverly, Washington Street, Herman C. Johnson
 Boston, Union, Alexander D. Dodd, Assoc.
 Conway, Gordon Brokenshire
 Dennis, Arthur S. Burrill
 Dunstable, Louis W. Norris
 Edgartown, Harry Butman
 Erving, Farley and Wendell, John C. Wightman
 Gill, Dorra A. Hudson
 Goslin, Alfred L. Struthers
 Holliston, Mark R. Shaw

Leominster, Pilgrim, Benjamin A. Willmott
 Leominster, Pilgrim, Marvin D. Brown, Asst.
 Leominster, Church of Christ, W. Irving Munroe, Jr.
 Lynn, North, Charles R. Small
 Marshfield, First, J. S. Bellinger
 Mattapoisett, Paul B. Myers
 Medford, Union, Edward G. Ernst
 Medway, Lawrence R. Howard
 Needham, Harry W. Kimball
 Newton, North, Everett E. Bachelder
 Palmer, Second, Emmons G. White
 Phillipston, William Frying
 Revere, Beachmont, William Nicolas
 Waltham, A. William Loos
 Williamsburg, Haydenville, Martin L. Fall
 Worcester, Chestnut Street, Paul G. Macy
 Worcester, Chestnut Street, Joseph W. Beach
 Worcester, Hope, Thomas Foxall

II. FINANCES

ASSOCIATIONS	APPORTIONMENT GIVING					OTHER GIFTS	HOME FINANCES				
	State	Foreign	Home Boards	Unbudgeted	Total		Home Expenses	Property Value	Debts	Invested Funds	Legacies
Andover.....	\$1,334	\$4,488	\$4,415	\$519	\$ 10,756	\$4,407	\$133,394	\$1,621,200	\$9,060	\$378,086	\$7,800
Barnstable.....	52	234	224	125	635	179	30,195	285,150	3,200	75,295	1,500
Berkshire, North.....	2,870	12,249	7,829	731	23,179	4,099	92,712	946,700	42,395	315,020	5,803
Berkshire, South.....	703	2,062	1,319	292	4,376	1,070	43,473	810,050	2,300	129,380	—
Brookfield.....	224	955	851	154	2,184	600	41,840	587,675	5,028	269,607	8,053
Essex, North.....	1,039	3,676	3,364	282	8,361	1,266	57,565	780,100	12,568	320,408	17,975
Essex, South.....	1,823	5,806	6,069	866	14,624	3,189	150,582	1,819,480	79,311	515,302	23,176
Franklin.....	502	2,524	2,291	200	5,517	1,525	61,060	660,500	9,690	143,076	3,950
Hampden.....	1,734	6,286	5,931	822	14,871	1,680	94,053	2,876,280	183,661	473,010	3,600
Hampshire.....	1,981	7,004	6,714	822	16,716	1,680	94,053	1,021,095	1,716	262,619	23,571
Middlesex-Mendon.....	1,536	4,473	4,072	577	10,658	2,429	85,986	1,824,040	71,880	280,319	7,200
Union.....	933	2,980	3,145	333	7,391	2,996	95,275	1,035,000	26,040	397,554	23,228
Old Colony United.....	1,608	5,601	5,069	591	12,869	2,249	157,629	2,142,695	34,119	608,006	10,533
Pilgrim.....	1,592	4,857	4,942	872	12,263	2,950	152,607	1,634,770	124,046	473,199	8,867
Suffolk, North.....	1,890	7,452	5,932	802	16,076	4,744	145,564	1,738,050	63,037	236,525	6,300
Suffolk, South.....	2,557	9,082	7,046	1,003	19,668	8,607	435,654	3,329,088	110,246	499,673	9,572
West.....	6,877	31,761	22,088	3,569	64,295	24,650	343,244	6,961,600	167,567	462,672	1,000
Woburn.....	2,452	8,606	7,853	1,196	20,107	5,274	177,467	2,200,617	133,920	360,103	32,384
Worcester, Central.....	2,307	1,926	2,036	1,305	20,576	4,866	132,129	2,309,174	173,239	413,251	1,500
Worcester, North.....	600	1,926	2,036	199	4,761	528	37,954	365,725	5,461	181,406	3,550
South.....	644	2,235	2,044	577	5,500	916	47,919	618,000	4,325	180,299	4,016
Undesignated.....	682	12,404	4,860	6,731	24,677	5	—	—	—	—	—
Total.....	\$35,480	\$145,699	\$116,120	\$22,763	\$320,062	\$97,301	\$2,742,192	\$35,616,989	\$1,262,809	\$7,034,810	\$204,478
Last Year.....	37,826	150,563	120,464	15,122	323,985	109,116	2,811,733	35,913,958	1,384,119	6,392,477	278,222
*Increase, †Decrease.....	†2,356	†4,864	†4,344	†7,641	†9,223	†11,815	†169,541	†296,969	†121,310	†642,333	†73,744

III. CONTINUED TABLE OF SUMMARIES

For record of years prior to 1900 see previous volumes

YEAR	CHURCH MEMBERS, JAN. 1			ADDITIONS			REMOVALS				BAPTISMS		Y. P. Mem.	Z. M. Mem.	Benevolent Contributions			
	Churches	Ministers	Males	Fem.	Total	Ab't	Conf.	Let.	Total	Death	Dism.	Disc. or Revis.				Total	Adult	Infant
1937	617	820	63,689	107,226	170,895	23,445	5,074	3,245	8,319	2,288	2,165	3,641	8,094	1,476	3,537	98,997	30,308	\$417,363
1936	619	820	63,184	107,487	170,671	20,399	4,682	3,315	7,977	2,168	1,976	3,456	7,600	1,326	3,537	102,597	29,432	493,101
1935	621	798	62,894	107,380	170,274	20,963	4,782	3,006	7,788	2,160	1,896	4,165	8,221	1,352	3,307	107,752	467,279	467,279
1934	622	797	62,698	108,009	170,707	21,991	5,093	2,808	7,901	2,182	1,999	3,548	7,729	1,508	3,518	110,443	30,662	510,298
1933	624	797	62,472	108,063	170,535	21,948	4,882	3,050	7,932	2,073	2,254	4,142	8,469	1,508	3,855	113,273	28,778	495,460
1932	625	765	62,423	108,601	171,054	23,242	5,010	3,088	8,098	2,062	2,307	4,861	9,121	1,768	3,665	114,968	29,337	742,243
1931	607	765	62,220	108,281	170,510	23,046	5,169	3,546	8,715	2,062	2,307	4,612	7,981	1,618	3,586	112,606	26,361	890,741
1930	606	761	61,520	108,247	169,767	24,858	5,571	4,975	10,546	2,121	2,720	3,928	7,769	1,928	3,867	115,980	27,088	838,183
1929	606	763	61,006	108,984	166,990	23,702	5,740	3,880	9,620	2,130	2,628	4,371	7,729	1,991	3,728	117,817	26,267	863,500
1928	605	760	58,820	105,679	164,499	24,516	6,347	4,237	10,584	2,006	2,944	4,849	7,799	2,849	4,032	120,222	26,250	909,282
1927	603	759	57,233	104,481	161,714	20,657	6,637	4,980	11,517	2,082	2,787	3,065	7,834	2,396	4,073	121,362	19,780	1,050,655
1926	603	752	55,410	102,721	158,131	20,577	6,536	3,973	10,509	1,979	2,848	3,280	7,647	2,457	3,981	122,093	17,851	1,057,715
1925	603	776	54,048	101,229	155,269	21,083	6,091	4,282	10,373	1,856	3,197	1,964	7,017	2,318	3,786	122,414	20,347	1,115,100
1924	604	784	52,428	99,485	151,913	21,582	5,608	4,002	9,610	2,072	3,028	2,225	7,268	2,327	3,614	123,745	20,377	1,137,781
1923	603	795	50,977	98,312	149,289	21,351	6,380	4,039	10,410	2,015	3,028	2,225	7,268	2,327	3,614	123,745	20,377	1,137,781
1922	605	797	49,626	96,511	146,137	20,170	6,028	4,309	10,337	1,936	3,267	1,130	7,333	2,430	3,833	124,603	21,270	1,182,283
1921	606	859	48,186	94,947	143,133	21,303	5,525	4,598	10,329	2,142	3,196	1,918	7,256	1,980	3,251	124,671	19,168	1,409,698
1920	604	838	46,706	93,560	140,266	21,154	4,786	3,423	8,209	2,089	2,693	1,613	7,004	1,817	2,911	120,618	19,034	685,882
1919	604	838	46,173	92,888	139,061	21,120	4,341	2,806	7,147	2,435	2,141	1,526	6,102	1,798	2,851	120,721	19,596	801,136
1918	607	830	45,712	92,304	138,016	21,924	6,949	3,189	10,768	2,056	3,104	1,338	6,498	3,105	2,844	120,670	22,855	1,061,172
1917	608	821	43,659	90,087	133,746	21,864	5,828	3,300	9,128	2,040	2,735	987	5,762	2,532	2,971	128,297	25,146	741,486
1916	603	900	42,110	88,270	130,380	22,143	5,750	3,545	9,295	2,071	2,841	1,754	6,666	2,526	3,191	129,957	26,795	484,490
1915	602	802	40,853	86,898	127,751	21,830	4,992	3,297	8,289	1,960	2,640	1,598	6,198	2,107	2,831	127,798	25,543	515,449
1914	597	828	39,914	85,746	125,660	21,998	3,944	3,289	7,233	1,876	2,687	2,141	6,704	1,662	2,667	124,328	23,960	507,617
1913	597	845	39,614	85,517	125,131	21,104	3,951	3,136	7,087	1,902	2,647	1,658	6,207	1,651	2,667	121,061	23,149	505,489
1912	598	888	39,252	84,959	124,255	21,382	3,557	3,015	6,572	1,954	2,420	1,112	5,495	1,463	2,468	122,201	23,763	609,937
1911	599	887	38,771	84,557	123,329	21,852	3,885	3,111	6,696	1,985	2,395	1,343	5,723	1,477	2,479	122,064	24,723	572,408
1910	600	887	38,458	84,239	122,697	22,322	3,734	3,530	6,966	1,909	2,715	1,593	6,217	1,420	2,432	126,135	26,978	742,125
1909	603	984	37,355	82,295	119,660	21,908	3,906	3,251	7,157	1,947	2,633	1,825	6,405	1,678	2,106	125,031	27,038	586,606
1908	606	756	37,140	81,758	118,898	21,981	4,046	3,246	7,292	2,106	2,579	1,101	5,786	1,683	2,106	123,172	27,025	711,510
1907	609	833	36,865	81,325	118,190	21,681	3,370	2,979	6,349	1,921	2,688	1,257	5,866	1,516	2,083	123,211	28,391	725,991
1906	612	859	36,762	80,889	117,614	21,252	4,094	3,081	7,175	1,995	2,173	1,477	6,185	1,765	2,083	123,326	30,191	603,900
1905	611	905	36,112	80,113	116,631	21,110	3,686	3,024	6,710	1,927	2,450	1,374	5,751	1,576	2,118	121,162	31,079	609,630
1904	604	1,078	35,618	79,461	115,573	20,530	3,500	2,811	6,311	1,858	2,378	1,368	5,662	1,412	1,820	118,490	32,238	621,585
1903	605	972	35,589	78,541	114,045	19,544	3,237	2,805	6,042	1,916	2,378	1,368	5,662	1,412	1,820	118,490	32,238	621,585
1902	603	922	35,802	78,243	114,045	19,231	3,589	2,728	6,317	1,978	2,345	1,368	5,662	1,412	1,820	118,490	32,238	621,585
1901	601	891	35,471	77,746	113,233	19,108	3,383	3,022	6,407	1,969	2,511	1,535	5,662	1,412	1,820	118,490	32,238	621,585
1900	600	827	35,438	77,528	112,966	18,262	2,703	2,719	5,422	1,967	2,425	1,241	5,632	1,225	1,774	115,211	35,875	660,039

In the above table the columns of "Additions," "Removals," "Baptisms," and "Benevolent Contributions" cover the twelve months next preceding January 1 of the year mentioned in a given line. The number of churches, members, and of Sunday Schools was enumerated January 1 of the year mentioned

CHURCH CLERKS

The names of clerks having been omitted in the condensed Year Book schedules, they are given here. Where no address accompanies the name it is the same as that of the church. The numbers correspond to the church numbers in the schedules. Where a number is omitted it indicates no clerk reported from that church.

- | | |
|---|---|
| <ol style="list-style-type: none"> 1. Mrs. Mira D. Ludden, 45 Thaxter Ave. 2. Mrs. Bessie C. Loud, 69 Randolph. 3. Mrs. Charles E. Smith, West Concord. 4. George W. Logan. 6. Donald A. Linscott, 49 Orchard. 7. Mrs. Nettie D. Hastings. 8. Mrs. Anna C. Pond, 719 Main. 9. Mrs. Frances M. Brown, 18 Rocky Hill Rd. 10. Hazel B. Edgar, 30 Orchard. 11. Mrs. C. F. Pettingell, 394 Main St. 12. Ruth E. Sherburne. 13. Eleanor F. Bishop, 3 Spaulding. 14. Arthur P. French. 15. Fred C. Adams. 16. Harold E. Ward, Hazel Ave. 17. Arthur W. Bassett, Hidden Rd. 18. Herbert P. Carter, 181 Lowell. 19. Jeffrey B. Nicoll, 118 Lowell. 20. Steven T. Byington. 21. Albert W. Wunderly, 9 Lincoln. 22. Blanche G. McAulley, 4 Florence Ter. 23. G. Edgar Heald. 24. Mrs. Annabel L. Runberg. 25. Luther H. Hayes. 26. Jonathan Sears. 27. Edson C. Gates, 14 Esty. 28. Leslie W. Briggs. 29. Bertram F. McCartney, R. 214 Park. 30. Dorothy Gatchell, 579 Newport Ave. 31. Ellen D. Tolman, 101 Millbury. 32. Minnie H. Evans, 63 E. Main. 33. Mrs. Martha O. Smith, East Sandwich. 34. Mrs. Helene J. Crocker. 35. Mrs. Roger A. Burlingame. 36. Peter Fisk. 37. Florence H. Read. 38. Mrs. James B. Turner. 39. Mrs. Ruth B. Smith. 40. Mrs. Ruth A. Perkins. 41. Mrs. Marion K. Shaw. 42. Ernest W. Jones, Tobey Rd. 43. Marion B. Steuerwald, 5 Colonial Ter. 44. Clarence B. Van Wyck, 5 Pinewood Rd., Lexington. 45. Luella A. McCall, R. D. J. 46. Robert E. Taylor. 47. Mrs. Percy Buchan. 48. Fred H. Wallis, 27 Conant. 49. Anna Moulton, 15 Cross. | <ol style="list-style-type: none"> 50. Hervey W. Hobbs, 43½ Wallis. 51. Osman S. Smart, 271 Elliott. 52. Jacob W. Johnson, 20 Sturtevant. 53. Eugene C. Vining. 54. Mrs. Mabel B. Bent, R. 1, Woburn. 55. Morton C. Matteson. 56. Susan E. Tiffany. 57. Mrs. Harley J. Hill, Chester. 58. Grace Seymour, 53 Green. 59. Harold S. Davis, 42 Mt. Vernon. 60. Chester W. Pike, 46 Rockwell. 61. Walter W. Newton, 20 Commonwealth Rd., Watertown. 62. John MacDonald, 58 Westland Ave. 63. Allan Campbell, Jr., 38 Redlands Rd., West Roxbury. 64. John M. Ayer, 111 Arlington. 65. Hannah Drummond, 167 Eliot St., Milton. 66. Percival FitzGerald, 7 Mayfair. 67. William M. Fraser, 276 Gray, Arlington. 68. J. Donald Sutherland, 247 Temple. 69. Reeve Chipman, 56 Brimmer. 71. Virginia Crockett, 58 Kenneth, West Roxbury. 72. Sumner T. Foster, 88 Walnut, Dorchester. 73. Arthur A. Brown, 709 Metropolitan Ave. 75. Carl J. Youngren, 44 Alleghany. 76. E. Leslie Jones, 35 Mt. Vernon, West Roxbury. 77. Bertha Holzer, 214 Huntington Ave. 78. Walter A. Gustafson, 209 Park, West Roxbury. 80. H. F. Sayward, 53 Quint Ave. 81. Mrs. C. P. Corkum, 63 Vinson. 83. Charles P. Raymond, 29 Arborrough Rd. 84. Mrs. Ellen Davis, 63 Bainbridge. 85. Arthur H. Cox, 55 St. Mary's, Newton Lower Falls. 86. Levan Aaronian, 17 Kenneson Rd., Somerville. 87. Lucia Mikaelian, 9 Ellery, Cambridge. 88. Gaetano Sciortino, 274 E. Eagle. 89. Mrs. Janet D. Clark, 75 Horace. 90. G. Waldo Livermore. 91. Robert B. Parkhurst. 92. B. Pearl Lewis, 997 Dale, North Andover. 93. Mrs. Margaret C. Adams. 94. Dr. Ray O. Worthen, 103 Hollis Ave. |
|---|---|

95. Hazel Campbell, 133 Pond.
 96. Charles P. Sinnott, 25 Park Ter.
 97. Sara E. Wilbar, 568 Pleasant.
 98. Gladys H. Campbell.
 99. Mrs. E. G. Clark.
 100. Carrie H. Thacher, 297 Moraine.
 101. Clara M. Keith, 1219 Main.
 102. Harry W. Clemons, 231 Main.
 103. Mary B. Faunce, 114 Cherry, Brock-
 ton.
 104. Grace C. Jamieson, 58 Taylor Ave.
 105. Mrs. Nannie Baker, 44 Bay.
 106. Mrs. Leona V. Finney.
 107. D. H. Whittemore, 226 Babcock.
 108. Frederick A. Leavitt, 166 Tappan
 109. Charles W. Trow.
 110. Orray S. Skelton.
 111. Joseph N. Dummer.
 112. Chester M. Bliss, 27 Hurlbut.
 113. Walter F. Russell, 33 Plymouth.
 114. John M. Davis, 33 Arlington.
 115. Walter H. Church, 281 Pearl.
 116. Mrs. Henry E. Seavey, 24 High.
 117. Herbert P. Dutton.
 118. Mrs. Winifred Shaw.
 119. Fred O. Bicknell.
 120. Mrs. Ruth C. Bremer.
 121. Harriet A. Waldron.
 122. Mrs. Julia E. Baker.
 123. Mrs. Marion L. Johnson.
 124. Sidney E. Dupee, South Chelmsford.
 125. Minnie S. Chapin, 115 Washington
 Ave.
 126. Frederick B. Hobart, 12 Sagamore
 Ave.
 127. Maud C. Gibbs.
 128. Mrs. Eva B. Howard.
 129. Olive A. Healy, West Chesterfield
 130. Clinton G. Chapin, 165 Chicopee.
 131. Gertrude Mackecknie, 29 Butler
 Ave.
 132. Charles Gridley, 65 Gaylord.
 133. Frank J. Wells, 17 Forest.
 134. John Beck, Harris St.
 135. Eugene N. Tower.
 136. Mrs. Levi T. Lincoln, Cohasset,
 R. D.
 137. Mrs. Sarah W. Coombs.
 138. Eliot R. Howard, 25 Monument.
 139. Alfred Davis, Jr., West Acton.
 140. Mrs. Florence H. Munson.
 141. Mrs. Ashley Stevens.
 142. John I. May.
 143. Reuben C. Pierce.
 144. Louis R. Wells.
 145. Mrs. Edward H. Reed, 100 Centre.
 146. Mrs. Edwin T. Harvey, 21 Bay View
 Ave.
 147. Mrs. William P. Coggeshall, Jr.,
 22 Anthony.
 148. Carrie N. D. Potter, 259 State Rd.
 150. Warren G. Wheeler, 34 Willow.
 151. Mrs. Myrtle M. Dyckman, 57 Fair-
 field.
 152. Mrs. Myron D. Hager.
 153. Mrs. Norman G. Hunt.
 155. Anna M. Nickerson.
 156. Sarah B. Crowell.
 157. Nina S. Sherman.
 158. Lillian I. Horton.
 159. Mrs. M. C. Buxton, East Douglas.
 160. Mrs. H. L. Stockwell.
 161. Mrs. Kathryn S. Taylor.
 162. Frederick H. Gunther, 1003 Moody,
 Lowell.
 163. Amy G. Fox, R. 2, Lowell.
 164. Bertha E. Whiting.
 165. Alice L. Butterfield.
 166. Mrs. Lila E. Shaw.
 167. Eloise L. Parsons, 199 N. Central.
 168. Charles H. Johnson.
 169. Mrs. J. T. Campbell.
 170. Mrs. Luella Smith, North Easton.
 171. Godfrey Anderson, 44 Seaver.
 172. Theodore S. Wimpenny.
 173. Howard D. Williams, Jr., Great
 Barrington.
 174. Walter L. Brown.
 175. Mrs. L. L. W. Brown.
 176. Mrs. Ruth C. Thomas.
 177. Leonard A. Story.
 178. Alfred N. Taylor, 142 Linden.
 179. Beatrice Carter, 8 Dane.
 180. Wilber G. Hayward, 4 Woodside
 Ave.
 181. Mrs. Hulda Anderson, 25 Wedge-
 wood.
 182. George C. Dickey, 105 Pleasant
 183. Oliver S. Howes, Jr., 608 Hood St.
 184. Mrs. Grace C. Drake, 35 Bigelow.
 185. Walter E. Dow, 92 New Boston Rd.
 186. Mrs. Minnie R. Gifford, 3216 N.
 Main.
 187. William F. Pashley, 181 Jepson.
 188. Oscar Choquette, 136 Haffard.
 189. Mrs. Ruth N. Ainsworth, 955 So.
 Main.
 190. Dr. Samuel E. Pond, Woods Hole.
 191. Mrs. Nathan S. Ellis, Hatchville.
 192. Mrs. Maybelle L. Shattuck.
 193. Mary S. Grinnell.
 194. Ellis M. Lewis.
 195. Joseph H. Sister, 18 Pleasant.
 196. Harry M. Hall, Mt. Elam Rd.
 197. Alwine Hofmann, 60 South.
 198. Emil W. Hanson, 887 Main, Leomin-
 ster.
 199. Matti Johnson, 170 Marshall.
 200. Alan A. Rich, 84 South.
 201. Rev. Henry A. Barber, 24 DeLoss,
 Framingham
 202. Herbert A. Brown.
 203. Edna C. Goulding, 56 Freeman.
 204. J. T. Holmes, City Mills.
 205. Eleanor P. Winslow.
 207. Bessie Chace.
 208. Harold I. Wood, 74 Woodland Ave.
 209. F. G. Hurnanen, 69 Pelley.
 210. Mrs. Ruth B. Stetson.
 211. Margaret R. Clapp.
 212. Mildred A. Cook, 16 Walker.
 213. Rev. George E. Russell, 47 Summer.
 214. Mrs. Verner R. Larsson, 1111 Wash-
 ington.
 215. Frank L. Cox, 68 Magnolia Ave.
 216. Henry W. Packard.
 217. Mrs. Rachel D. Killmer.
 218. Burton A. Robie.
 219. Mrs. W. F. Forward.
 220. Mrs. Minnie E. Webb.
 221. Mrs. George Aldrich.
 222. Wesley R. Taylor, 21 Gilmore Ave.

223. Helen C. Brown.
 224. Charles W. Pierce, 314 Chapman.
 225. Francis N. Thompson.
 226. Helen G. Johnson, 127 Shelburne.
 227. Mrs. Mary H. Lewis.
 228. Florence H. Briggs.
 229. Doris C. Ilorton.
 230. Mildred H. Pierce.
 231. Horace O. Babb.
 232. Nettie F. Thomas.
 233. Mrs. Grace A. Wood, Essex.
 234. Elizabeth Sessions.
 235. Mrs. Hattie J. Flynn.
 236. George W. Severance, So. Hanover.
 237. Mrs. Harry Bingham.
 238. Mrs. Charles F. Hitchcock.
 239. Rev. Charles F. Hersey.
 240. Loring G. Williams.
 242. David Billings.
 243. T. Sherman Kimball, 257 Main.
 244. Reginald Toshack, 721 Broadway.
 246. Clifford H. Bradley, 20 Bradford Ave.
 247. Harold R. Morse, 131 Colby, Bradford.
 248. Carleton E. Hutchinson, 13 Currier Ave.
 249. Mrs. George A. Leathers, 69 Oxford Ave.
 250. Rev. Maurice N. Greene, 44 Howard.
 251. Mrs. Florence A. Holden.
 252. F. D. Carter.
 253. Mrs. Grace E. Landstrom.
 254. Edgar M. Lane, 40 Spring.
 255. T. Augustus Frissell.
 256. Alfred B. Crawford.
 257. Harold B. Hunt.
 258. Rev. Frederick J. Dark, Wales.
 259. Eleanor L. Ward, 20 Winthrop.
 260. Albert Webb, 310 Pleasant.
 261. Fayette F. Read, 395 High.
 262. John Smith, 53 Ridgewood Ave.
 263. Nellie B. Johnson.
 264. Mrs. Lucy H. Clough.
 265. Aili Niemela, R. F. D., Templeton.
 266. Mrs. C. T. Whiting, 15 Glendale Rd.
 267. Mrs. Royce Granger.
 268. Mrs. E. C. Phinney.
 269. Mrs. Miriam T. Huse, Rowley.
 270. Christine C. Moulton.
 271. Mrs. Helen F. Bailey.
 272. Edward T. Caswell, R. 1, Middleboro.
 273. Franklin V. Birdsall, R. 1, Middleboro.
 274. Mrs. Esther B. Macdonald.
 275. Frank J. Cooper.
 276. Harold S. Baker, 16 Milk, Methuen.
 277. George D. Wilson, 235 Farnham.
 278. Everett R. Smerdon, 53 Marble Ave.
 279. William E. Schmottlach, 74 Larchwood Rd., Methuen.
 280. Royal S. Gilbert, 51 Bodwell.
 281. N. Condayan, 124 Haverhill.
 282. Marjorie M. Goodrich.
 283. Charles L. Davis, 91 Pleasant.
 284. Lillian M. Cooper.
 285. J. Harry Arnold, 12 Main.
 286. Mrs. Mildred A. Wilkinson, 49 Mooreland Ave.
 287. Stella Ingram, R. 3, Amherst.
 288. Mrs. Perry Glazier, R. 2, Montague.
 289. Frederic L. Fischer, 2 Stratham Rd.
 290. Mrs. George L. Chapin.
 291. S. Elizabeth Houghton.
 292. William H. Adams, 23 Falmouth Rd.
 293. Ruth Howe, 63 Varnum Ave.
 294. John F. Wood, 85 Whitney Ave.
 295. Peter R. Whiden, 56 Weed.
 297. A. L. Thompson, 154 Park View Ave.
 298. Haven G. Hill, 45 Merrimack.
 299. Rutherford F. White, Road St.
 309. William H. Nelson, Jr., 14 Maple.
 301. Earle A. Brown.
 302. George F. Perry, 11 Larch Rd.
 303. Henry Garney, 14 Burrill.
 304. Charles E. Todd, 53 Beacon Hill Ave.
 305. Mrs. Josephine L. Aldus, 96 President.
 306. Edith W. Bush, 42 Lincoln Ave.
 307. L. Evelyn Ramsdell, R. D. 1, Wakefield.
 308. Harold P. Knowlton, 60 Cedar.
 309. J. Herbert Bunce, 84 Columbia.
 310. Lawrence A. Robbins, 1262 Salem.
 311. Tekla V. Osterman, 32 Mt. Washington Ave.
 312. Grace M. Prest, 78 School.
 313. Mrs. Clara R. Kennedy, 1037 Pleasant, R. 3, Attleboro.
 314. George L. Hewitt, 30 Dean.
 315. Richard Tutt, 11 Maverick.
 316. Charles B. Deane, Jr.
 317. Hazel O. Warren, 50 River.
 318. Mrs. M. Alice Kent.
 319. Mrs. Edward C. Durgin.
 320. Lemuel LeB. Dexter.
 321. Sidney E. McCleary, 40 Brooks.
 322. Oscar Grandell, 1 Riverbank.
 323. Mrs. Mary A. Weiker, 677 Main.
 324. Laura E. Cushing, 47 Ashland.
 325. Winthrop F. Butler, 152 Allston.
 326. Percy Evans, 28 Medford.
 327. Frank W. Powell, 33 Pinkham Rd., Medford Hillside.
 328. G. Raymond Osgood.
 329. Jennie F. Parsons.
 330. Benning L. Wentworth, 75 Beech Ave.
 331. John H. Thomas, 34 Union.
 332. Mrs. Annie W. Snow, 339 Upham.
 333. Richard A. Sargent, 46 Main.
 334. John T. Douglas, 224 Hampshire.
 335. George A. Deane, 33 R. 3.
 336. Percy W. Keith.
 337. Leonard O. Tilton, 11 North.
 338. Wesley A. Olds.
 339. Galen B. Howe.
 340. Fred M. Daniels, 94 School.
 341. Mrs. Selma Nelson.
 342. Sadie E. Russell, 1 Beach.
 343. Harold C. Witter, 52 Elmwood.
 344. Mrs. Edla M. Johnson.
 345. Marjorie A. Wade.
 347. Frank G. Nilson, 16 Aberdeen Rd.
 348. James Shiels, 8 Emerson Rd.
 349. Mrs. P. W. Soule.
 350. Nellie Rist.
 351. Mrs. Martha Stebbins, 5 Gunn.
 352. Karl F. Miller, 4 High.

353. Mrs. Jessie T. Bidwell.
 354. Roy I. Patterson, So. Egremont.
 355. Mrs. A. H. Robertson, 10 Sunset Rd.
 356. Alcon Chadwick, 7 Lily.
 357. A. W. FitzGerald, 70 Park Ave.
 358. Mrs. Raymond Cooper, 65 Eliot.
 359. H. Prescott Tucker, 55 Walnut.
 360. Mrs. Mattie Beach, Lanesboro.
 361. Mrs. Henry C. Taber, 2286 Acushnet Ave.
 362. Fredrick C. Brown, 40 Jonathan.
 363. Leon M. Huggins, 19 Mapleview Ter.
 364. Mrs. Helen I. Pollard.
 365. Joseph D. Rolfe, 45 E. High.
 366. Edith M. Howe, 254 High.
 367. Mrs. Robert L. Smith, 311 High.
 368. Rev. Clarence Carr, Southfield.
 369. Howard A. Cook.
 370. Linwood J. Corser, Great Barrington.
 371. Ralph Stowell.
 373. H. K. Fischer, 43 Elmore.
 374. Loomis Patrick, 64 Putnam.
 375. Arthur H. Lord, 22 Shornecliffe Rd.
 377. Albert W. Frye, 47 Bridge.
 378. Karl H. Brock, 548 California.
 379. Edward W. Hunter, 40 Canterbury Rd.
 380. Felix A. Burton, 64 Collins Rd.
 381. James F. Mooney.
 382. Thomas M. Beattie, 41 Windom Ter.
 383. Arthur T. Jones, 78 No. Elm.
 384. Helen B. Story, 30 Monroe.
 385. Thomas B. Arrington, 37 Stillson Ave.
 386. C. Mason Tucker, 150 Grand Pond Rd.
 387. Eleanor M. Maxcy, 34 Old Post Rd.
 388. Mrs. Jane B. Farris, 69 Stanley.
 389. Mrs. Marian W. Parmenter, 8 Hudson.
 390. Irving O. Darling, 599 Hill.
 391. J. Herbert Park, 24 Pine.
 392. Arthur C. Adams.
 393. Dr. Windsor R. Smith.
 394. Mrs. Iola H. Hodgen, 38 Highland Ave.
 395. Mrs. Alice G. Wilson.
 396. Mrs. Elwood E. Spencer.
 397. Frank A. Morrill, 87 Walpole.
 398. Anna Carlson, 11 West.
 399. Mrs. Effie T. Swindell.
 400. Mrs. Sara E. Rich, R. 2.
 401. Coleman H. Waite, 71 Cheney.
 402. Axel Peterson, 108 Pleasant.
 403. Urban S. Livingston, Orleans.
 404. Edmund D. Somes.
 405. Alice M. Brady.
 406. James T. Campbell.
 407. David L. Bodfish, 10 Holbrook.
 409. Mrs. Evelyn M. Gleason, 4 West.
 410. Greta S. Johnson, 7 Thorndike.
 411. Mrs. Ethel F. Legro, 225 Lynn.
 412. Frank K. McIntire.
 413. William S. Chaffee.
 414. J. Fred Brown, East Pepperell.
 415. Mrs. Rose T. Smith, Hinsdale.
 416. Mrs. George B. Gale.
 417. Mrs. Lyman B. Smith.
 418. William D. Goodwin, 112 Appleton Ave.
 419. Maitland Jacobs, 80 Third.
 420. Sherrill P. Bates, 241 Second.
 421. William K. Bedford, 110 Elizabeth.
 422. Edmund Dupuis, Berkshire Rd.
 423. Mrs. E. W. Kibby, 1645 W. Housatonic.
 424. Mrs. Christine Crowell.
 426. E. Albert J. Kingan, 143 Sandwich.
 427. Lina B. Nickerson.
 428. Louis Regini.
 429. Mrs. Elizabeth P. Fillebrown, R. D., Kingston.
 430. Mrs. Jennie B. Brooks.
 431. Jessie T. Matheson.
 432. John B. Rupp, 17 Overlook Rd.
 433. Clifford B. Wright, 4 Granview Ter.
 434. Carl W. Sherburne, 606 South.
 435. Mrs. Chester H. Miller, 221 Atlantic.
 436. Matti Pilsanen, Granite St.
 437. Daniel Chisholm, 213 Atlantic St., Atlantic.
 438. Elizabeth K. Limond, 31 Park Ave.
 439. Harry C. Koehler, 182 Rhoda.
 440. Mrs. Augusta B. Sears, 99 North.
 441. Mrs. Ruth Pierce, 107 Pleasant.
 442. Mrs. Charles Baillie.
 443. Ruth E. Tucker, 63 Lowell.
 444. Mrs. Charlotte C. Thacher.
 445. Carl O. F. Swanson.
 446. Mrs. Elizabeth M. Cooledge, 207 Mountain Ave.
 447. Alice M. Stroud, 157 Crescent Ave.
 448. Mrs. Jennie S. Wood.
 449. Elizabeth M. Eldridge, R. F. D., Pittsfield.
 450. Sanford Robinson.
 451. Mrs. Albert H. Gerrish.
 452. Mrs. Ethel B. Dustin.
 453. Grace E. Smith, 29 Park.
 454. George Mills.
 455. Benton C. Story.
 456. Herman Larson.
 457. Emily M. Adams.
 458. Mrs. Alice F. Chase.
 459. Walter H. Glazier.
 460. Charles J. Campbell.
 461. Richard E. Blake, 14 Orne Sq.
 462. Irving K. Annable, 1 Willow Ave.
 463. Mrs. Lempi M. Hyde, Colebrook, Conn.
 464. Mrs. Flora E. Stark.
 465. Mrs. Elizabeth L. Burbank.
 466. Louise E. Symonds, 27 Pearson.
 467. George J. Littlefield, 13 Laurel, Saugus.
 468. Mrs. William A. Manson, 133 Stockbridge Rd.
 469. Marjorie L. Nickerson.
 470. Mrs. Marion Hassam, 80 Billings.
 471. Ernest L. Wakefield.
 472. Pliny B. Gould.
 473. Kenneth W. Smith.
 474. Augustus E. Johnson.
 475. Walter Knowles.
 476. Hiram Harlow, 232 Gulf.
 477. Nathan J. Hunting.
 478. Frederic A. Dudley, 81 Pleasant.

479. Harrison F. Topliff, 227 Wash-
ton Ave.
480. Leon T. Hutchins, 28 Franklin.
481. David Miller, 10 Lesley Ave.
482. Henry S. Curtis, 62 Putnam.
483. Charles A. Hamann, 30 Langdon,
Cambridge.
484. Harold F. Price, 19 Robinson.
485. Wilfred A. Parsons.
486. E. Warren Ward, 29 Day Hill Rd.,
Framingham.
487. Mary E. Hunt.
488. William J. Wrighton, 25 Park Ave.
489. Mrs. Helen L. Goodwin.
490. Mrs. Bertha E. Cowan, 3 Pleasant.
491. Dr. Samuel Finson.
492. Charles S. Ross, 3 Summit.
493. William R. Day, 29 Federal.
494. Horace E. Allen, 215 Forest Park
Ave.
495. Rev. Hermann Lohmann, 87 Berk-
shire.
496. Clyde E. Filkins, 128 Hartford Ter.
497. Frank E. Seybolt, 150 Crescent Rd.,
Longmeadow.
498. Clayton C. Roberts, 107 White.
499. Rial S. Potter, 187 Marion.
500. Erma Porter, 41 Charter Ave.
501. Clinton J. Grant, 70 Ventura.
502. Emil Saari, 207 Jasper.
503. Mrs. Marie S. Caskey, 27 Jenness.
504. Charles M. Fuller, 26 Harkness Ave.
505. Florence C. Wilder, Sterling Junct.
506. Wenzel H. Krebs.
507. Mrs. John W. Cooney.
508. Mrs. Charles H. Chase, 39 Lincoln.
509. Paul S. Martin.
510. Mrs. Harriet J. Haynes.
511. Mrs. Carrie E. Luce.
512. Theoren L. Warner.
513. Mrs. Arthur E. King.
514. Page A. Billings, 29 Elvir, E. Lynn.
515. Helen G. Bailey
516. Mrs. Helen C. Francis, 470 Win-
throp.
517. Stephen H. Rhodes, 43 Winthrop.
518. Arnold E. Wordell, Segreganset.
519. Amey L. Padelford, 54 Middleboro
Ave.
520. Frank R. Knox, 50 Warren.
521. Mrs. Lester N. Pease.
522. William P. Hawley.
523. Irving F. French, R. 1, Lowell.
524. Orville E. Moore.
525. Mrs. Elizabeth M. Smith.
526. Mrs. Fannie J. Mead.
527. John R. Dyer.
528. Mrs. Zana B. Small.
529. Myron C. Hartford, R. 2, Nashua,
N. H.
530. Arthur E. Fairbanks, Jr.
531. Minnie Hofstra.
532. Roy A. Hovey, 50 Park Ave.
533. Sheldon B. Goodrich, 33 Fuller Ave.
534. Howard F. Everett, 361 East.
535. George A. Mansfield, 29 Church.
536. Halvar Peterson.
537. Mrs. Roland D. Sawyer.
538. Mrs. Helen W. Handanian, 51
Church.
539. Elliot G. Beaton, 472 Main.
540. Elias Erickson, So. Carver.
541. Mrs. Austin Woodard.
542. Charles A. Morse.
543. Alfred S. Adams, 154 Common.
544. Margaret E. Wheeler.
545. Gladys B. Hawkinson, 27 Elm.
546. Herbert S. Austin, 11 Leighton Rd.
547. James E. Cowper, 1 Berkshire Rd.
548. Mrs. Hilda G. Baker.
550. Mrs. Effie L. Bowen.
551. Mrs. Ethel C. Gatchell.
552. Leonard M. Krull, 140 W. Main.
553. John F. Kyes.
554. Kenneth L. Hardenbrook.
555. Mrs. Annie J. Chesson, 3 Cottage.
556. George E. Pratt, 9 Spring.
557. Lewis B. Allyn, 69 Western Ave.
558. May E. Day.
559. Charles R. Burt.
560. Mrs. Margaret H. French.
561. Fred H. Poore.
562. Mrs. Charlotte W. Brown.
563. Frank S. Pettey, 257 Blossom Rd.
565. Ruth M. Lawton.
566. Mrs. Beatrice E. Potter.
567. D. Warren Barlow, 47 Hanover.
568. Harry A. Lamont, 21 Lyman.
569. Charles W. Roberts.
570. William W. Bartlett.
571. Elizabeth S. Magay.
572. Florence B. Nash, 771 Commercial.
573. David N. Crawford, 25 Tower Ave.
574. Mrs. Jennie H. Phillips, 77 Edge-
mont Rd.
575. Cora L. Beard, 193 Pearl.
576. William M. Reamy, 11 Cedar.
577. Howard R. Waite.
578. Arthur H. Lee, 17 Webster.
579. Mrs. Mary S. Merrick.
580. Mrs. Robert W. Ellis.
581. Raymond A. Warner.
582. William G. Loomis.
583. Carleton G. Smith.
584. Mrs. Alice H. Blair, Hancock Rd.
585. Mrs. Leo N. Beverly, White Oaks
Rd.
586. Mrs. S. Alice Lundgren.
587. Mrs. Christopher Mansfield.
589. Amy T. Kemp, 56 Pleasant.
590. Albert K. Huckins, 246 Highland
Ave.
591. Dean Duncan, 23 Pine Grove Park.
592. Viva L. Bates.
593. Ernest Bentley.
594. Mrs. Seth Kelley, 37 Warren Ave.
595. Franklin J. Smith, 15 Nichols.
596. Bernard Peterson, 4 Ward.
597. Virginia Gay, 225 Washington.
598. Arthur P. Senter, 10 Norwood.
599. Willard K. French, 10 Brownell.
600. Ebenezer G. Seal, 81 Beaconsfield
Rd.
601. Petrus Lundberg, 19 Monticello Dr.
602. Burton Sherman, 114 So. Ludlow.
603. Emeline Amidon, 15 Lee.
604. James S. Thomson, 502 Pleasant.
605. Mrs. Gladys S. Doe, 98 Alvarado
Ave.
606. Walter E. Lingner, 1200 Main.
607. Kissag M. Nahikian, 273 Burncoat.
610. Alfred B. Shaw, 10 Flagg.
611. Mrs. Hilda M. Iaine, 4 Orchard.
612. Mrs. Charles Smith, Woodland Rd.,
Auburn.
613. Arthur G. Capen.
614. Mrs. H. C. Hagopian, Franklin St.
615. Mrs. Stanley Matthew.
616. Mrs. Prescott H. Baker.

THE ASSOCIATIONS OF THE CHURCHES

1. ANDOVER. — Organized June 8, 1859.

Andover, South,	Lawrence, Lawrence St.,	Lowell, <i>Swedish</i> ,
" West,	" South,	" Eliot-Union,
" Free,	" Riverside,	" All Souls,
" Ballard Vale,	" Trinity,	Methuen, First,
Chelmsford, North,	" United,	North Andover,
" Central,	" Armenian,	Tewksbury,
Draut, First,	Lowell, Pawtucket,	Tyngsboro.
" Central,	" First,	
	" Highland,	

REV. JOHN H. SARGENT, 37 Hawthorne Street, Lowell, *scribe and treasurer*.
 Association meets on the last Tuesdays in April and October.

2. BARNSTABLE. — Organized October 28, 1828.

Barnstable, West,	Falmouth, First,	Provincetown,
" Centreville,	" East,	Sandwich,
" Cotuit,	" North,	Truro, First,
" Finnish, West,	" Waquoit,	" Christ'n U., North,
Chatham,	" Woods Hole,	Wellfleet, First,
Dennis, South,	Harwich,	" South,
" Union,	" Port,	Yarmouth, First,
	Orleans,	" West.

REV. JOHN A. DOUGLAS, Centreville, *scribe*.
 REV. CHARLES E. GARRAN, North Truro, *treasurer*.

Association meetings: second Wednesday in May; third Thursday in October.

3. BERKSHIRE NORTH. — Organized December 3, 1867.

Adams,	North Adams,	Pittsfield, Immanuel,
Becket, North,	Peru,	Richmond,
Dalton,	Pittsfield, First,	Williamstown, First,
Hinsdale,	" Second,	" South,
Lanesboro,	" South,	" White Oaks,
Middlefield,	" Pilgrim Mem'l,	Windsor
New Ashford,	" French,	(Canaan, N. Y.).

REV. WILFRID H. BUNKER, 36 Russell Terrace, Pittsfield, *secretary*.
 REGINALD M. WENTWORTH, 22 Elizabeth St., Pittsfield, *treasurer*.

Association meetings: first Thursday in May; third Tuesday in October.

4. BERKSHIRE SOUTH. — Organized August 29, 1860.

Becket, First, Chester,	Mount Washington,	Sandisfield, New Boston,
Egremont, South,	New Marlboro, First,	Sheffield,
Great Barrington, First,	" " Southfield,	Stockbridge, First,
" Housatonic,	" " Mill River,	" Interlaken,
Lee,	Otis,	West Stockbridge, First,
Lenox,	Sandisfield, First, South,	" " Village.
Monterey,		

REV. IVOR S. WILLIAMS, Sheffield, *scribe*.
 REV. EDWARD A. DRISCOLL, Lenox, *treasurer*.

Association meetings: annual meeting Tuesday, October 19, 1937; semi-annual meeting first Thursday in May.

5. BROOKFIELD. — Organized June 13, 1821.

Barre,	Hardwick, Gilbertville ,	Spencer,
Brookfield,	Holland,	Sturbridge,
Charlton,	New Braintree,	Ware, First,
Dana,	North Brookfield,	" East,
Dudley,	Oakham,	Warren,
Hardwick, First,	Southbridge, Elm St.	West Brookfield.

REV. RALPH S. HUFFER, 178 Main St., Spencer, *scribe and treasurer*.

Association meets: first Wednesday in May, third Wednesday in October.

6. ESSEX NORTH. — Organized April 30, 1828.

Amesbury, Christian,	Haverhill, Fourth,	Merrimac,
" Main St.,	" Centre,	Newbury, First
" Union,	" North,	" Byfield,
Boxford, West,	" North Community	Newburyport, Belleville,
Georgetown,	" Riverside,	Central,
Groveland,	" Ward Hill,	Rowley,
Haverhill, Bradford,	" Zion,	West Newbury, First,
" West,	Ipswich, Linebrook,	" " Second.

REV. CHARLES S. HOLTON, Newburyport, *scribe*.

WILLIAM F. EMERY, 33 Saltonstall Road, Haverhill, *treasurer*.

Association meets on the fourth Wednesday in May and on the fourth Tuesday in October.

7. ESSEX SOUTH.—Organized May 8, 1827.

Beverly, Second,	Gloucester, Magnolia ,	Peabody, South,
" Dane St.,	Hamilton,	" Second,
" Washington St.,	Ipswich, First & South,	" West,
" Immanuel,	Lynn, First,	Rockport, First,
" Swedish,	" Central,	" Pigeon Cove,
Boxford,	" North,	" Swed., P. Cove.
Danvers, First,	" Bethany,	Salem, Tabernacle,
" Maple St.,	Lynnfield, Second,	" Crombie St.,
Essex,	Manchester,	Saugus, First,
Gloucester, West,	Marblehead,	" Cliftondale,
" Trinity,	Middleton,	Swampscott,
" Lanesville,	Nahant,	Topsfield,
		Wenham.

REV. S. LAWRENCE JOHNSON, Harbor View Terrace, Salem, *scribe and treasurer*.

Association meets on the second Tuesday in May and the first Tuesday in October.

8. FRANKLIN.—Organized October 10, 1843.

Ashfield,	Deerfield, South ,	Greenfield, Second,
Bernardston,	" Orthodox,	" Robbins Memorial,
Buckland,	West,	Hawley, First,
Charlemont, First,	Erving,	" Second, West,
" East, Shelb. Falls,	" Union, Farley,	Heath,
Colrain,	Gill,	Leverett, Moore's Cor.
Conway,	Greenfield, First,	Montague, First,

8. FRANKLIN (Continued).

Montague, Millers Falls,	Orange, <i>Swedish,</i>	Sunderland,
" Turners Falls,	Shelburne, <i>First,</i>	Warwick,
Northfield,	" Falls,	Wendell,
Orange, <i>Central,</i>	Shutesbury,	Whately.

REV. HERBERT B. MORRELL, 79 7th St., Turners Falls, *scribe and treasurer.*

Association meets fourth Wednesday in April and the fourth Wednesday in September.

9. HAMPDEN. — Organized December 4, 1850.

Agawam, Feeding Hills,	Holyoke, <i>Second,</i>	Springfield, <i>Hope,</i>
" <i>First,</i>	" <i>Grace,</i>	" <i>Emmanuel,</i>
Blandford, <i>First,</i>	Huntington, <i>Second,</i>	" <i>Park,</i>
" <i>Second,</i>	Longmeadow,	" <i>St. John's</i>
Brimfield,	Ludlow, <i>First,</i>	" <i>Faith,</i>
" <i>East,</i>	" <i>Union,</i>	" <i>Union,</i>
Chester, <i>First,</i>	Monson,	" <i>East,</i>
" <i>Second,</i>	Palmer, Thorndike,	" <i>Wachogue,</i>
Chicopee, <i>First,</i>	" <i>Second,</i>	Tolland,
" Falls,	" Three Rivers,	Westfield, <i>First,</i>
" <i>Third,</i>	Southwick,	" <i>Second,</i>
East Longmeadow,	Springfield, <i>First,</i>	West Springfield, <i>First,</i>
Granville, <i>East, Centre,</i>	" <i>South,</i>	" <i>Mittineague,</i>
" <i>West,</i>	" Indian Orchard,	Wilbraham,
Hampden,	" <i>Memorial,</i>	" North,
Holyoke, <i>First,</i>		

REV. JOHN B. LEWIS, 134 Westminster St., Springfield, *scribe.*

FRANK E. HATCH, 1531 Main St., Springfield, *treasurer.*

Association meets on the first Wednesday in May; third Wednesday in October.

10. HAMPSHIRE. — Reorganized, 1927.

Hampshire, Organized 1865; Hampshire East, 1860.

Amherst, <i>First,</i>	Goshen,	Pelham, <i>First, Amherst,</i>
" <i>Second,</i>	Granby,	" <i>Packardville, Enfield,</i>
" North,	Greenwich,	Plainfield,
" South,	Hadley, <i>First,</i>	Southampton,
" <i>Hope,</i>	" <i>Second, North,</i>	South Hadley,
Belchertown,	Hatfield,	South Hadley Falls,
Chesterfield,	Huntington, <i>First,</i>	Westhampton,
Cummington,	Leverett,	Williamsburg.
" West,	Northampton, <i>First,</i>	" Haydenville,
Easthampton,	" <i>Edwards,</i>	Worthington.
Enfield,	" Florence,	

REV. JOHN P. MANWELL, Conway, *scribe and treasurer.*

Association meets on the fourth Wednesday in April; fourth Wednesday in September.

11. MIDDLESEX-MENDON. — Organized April 26, 1933.

Middlesex South, Organized, 1828; Mendon, 1858.

Ashland	Lincoln,	Norfolk,
Dover,	Marlboro, First,	Northboro,
Framingham	Maynard, <i>Finnish</i> ,	Sherborn,
"	Medway, Second, West,	Southboro,
"	Grace, Medway, Village,	"
Franklin,	Milford, First,	Sudbury, South,
Holliston,	" <i>Swedish</i> ,	Wayland,
Hopkinton,	Millis,	Wellesley,
Hudson,	Natick, First,	Wrentham.
	"	South,

REV. GARDNER D. COTTLE, Wayland, *scribe*.MR. THEODORE B. RUSSELL, 9 Wilson St., Natick, *treasurer*.

Association meets on the second Tuesday in October; third Tuesday in April.

12. MIDDLESEX UNION. — Organized May 8, 1853.

Acton, First,	Fitchburg, Calvinistic,	Leominster, Pilgrim,
"	Rollstone,	North,
Ashby, South,	" <i>German</i> ,	Littleton,
Ayer,	" <i>Swedish</i> ,	Lunenburg,
Boxboro, West Acton,	" <i>Finnish</i> ,	Maynard, Union,
Concord, Trinitarian,	Groton, First,	Pepperell,
"	West,	Shirley,
Dunstable, Free, Evang'l,	Harvard,	Townsend,
	Lancaster,	Westford.

REV. MYRON W. ADAMS, West Townsend, *scribe* and *treasurer*.

Association meets on the third Thursday in April, and the fourth Wednesday in October.

13. OLD COLONY UNITED. — Organized November 5, 1930.

Old Colony, Organized 1856; Taunton, 1849; (Rhode Island and) Massachusetts Christian Conference, 1835.

Acushnet,	Freetown, East,	Rehoboth, South,
Attleboro, Second,	Lakeville & Taunton Prec't	Rochester, First,
"	Grove Chapel,	North,
Berkley, South,	Mansfield,	" East, W. Wareham,
Dartmouth, South,	" West,	Seekonk,
"	Marion,	Somerset,
"	Mattapoisett,	" Pottersville,
Dighton, North,	Middleboro, First,	Swansea,
"	North,	Taunton, West,
Edgartown,	" Central,	" Trinitarian,
Fairhaven,	Nantucket,	" Winslow,
Fall River, First,	New Bedford, First,	" East,
"	" North,	" Union,
"	" United,	Wareham, First,
"	North, Attleboro, Oldtown,	" <i>Finnish</i> , West,
"	" At. Falls,	Westport, North,
"	Norton,	" Second,
"	Raynham, First, Center,	" Brownell's Cor., No.
Freetown, Assonet,	" Second, North,	" Pacific Union,
"	Rehoboth,	West Tisbury.

REV. FREDERICK W. ALDEN, 193 Winthrop St., Taunton, *scribe*.WILFRED H. CHAPIN, 11 Doane St., Fairhaven, *treasurer*.

Association meets on the first Tuesday in May and the first Wednesday in October.

14. PILGRIM. — Reorganized October, 1923.

Norfolk, Organized 1827, Pilgrim 1830.

Abington, First,	Duxbury,	Plymouth, Chiltonville,
" North,	East Bridgewater,	" Ital., North,
Braintree, First,	Easton, Evang'l, South,	Plympton,
" South,	Swedish, North,	Randolph,
Bridgewater, Central Sq.,	Halifax,	Rockland,
" Scotland,	Hanover, First, Centre,	Scituate, Center,
Brockton, First,	" Second,	Sharon,
" South, Campello,	Hanson, South,	Stoughton,
" Porter	Hingham Center,	West Bridgewater,
" Waldo, Montello,	Holbrook,	Weymouth, First, Heights, East
" Wendell Ave.,	Kingston,	" Old South-Union,
" Lincoln,	Marshfield, First,	" Braintree, E. B.
Carver, North,	Marshfield, Hills,	" Pilgrim, North,
Cohasset, Second,	Plymouth, Manomet,	" East,
Beechwood,	" Pilgrimage,	Whitman.

REV. CARL KNUDSEN, 15 Brewster St., Plymouth, *scribe*.MR. EDWARD L. BURGESS, 16 Main St., Plymouth, *treasurer*.

Association meets on the first Tuesday in May and on the fourth Tuesday in October.

15. SUFFOLK NORTH. — Organized May 23, 1861.

Arlington, Orthodox,	Cambridge, North,	Revere, First,
" Park Ave.	" Pilgrim,	" Beachmont,
Boston, First, Charlestown,	Chelsea, First,	" Pines Community,
" Seaman's,	" Central,	Somerville, First,
" Italian, East,	Everett, First,	" West,
" Baker-Maverick, E.,	" Courtland St.,	" Prospect Hill,
Cambridge, First,	" Mystic Side,	" Highland,
" Prospect,	" Swedish,	" Broadway-Winter Hill,
		Winthrop, Union.

REV. STEPHEN C. LANG, 22 Franklin St., Somerville, *scribe* and *treasurer*.

Association meets on the third Wednesday in April and the second Wednesday in October.

16. SUFFOLK SOUTH. — Organized May 13, 1861.

Boston, 2d, Dorchester,	Boston, Swedish, Forest Hills	Quincy, Bethany
" Phillips, S. B.,	" Norwegian, Roxbury.	" Wollaston,
" Village, Dorch.,	" Central, Dorch.,	" Point,
" Eliot, Roxbury,	" Roslindale,	" Memorial,
" West Roxbury,	" St. Mark, Roxbury	" Finnish,
" Central, J. Plain,	Canton,	Union, Wollaston
" Trinity, Neponset,	Dedham, Allin,	" Squantum,
" Hyde Park,	" Riverdale,	" Hough's Neck,
" Pilgrim, Dorch.,	Foxboro,	Walpole, East
" Highland, Roxbury,	Medfield,	" United.
" Boylston, J. Plain,	Milton,	
" Clarendon, H. Pk.,	" East,	
	Norwood, First,	
	" Swedish,	

REV. HOWARD E. POMEROY, Jamaica Plain, *secretary*.MISS LEORA M. TAFT, 14 Beacon St., Boston, *statistical secretary*.WALTER H. BLACK, 38 Greenough Ave., Jamaica Plain, *treasurer*.

Association meets on the third Wednesday in April; second Wednesday in October.

17. SUFFOLK WEST. — Organized November 17, 1873.

Belmont, Waverley,	Boston, Allston,	Newton, Eliot,
" Plymouth,	" Faneuil, Brighton,	" Auburndale,
" Payson Park,	" Armenian,	" North,
Boston, Old South,	" Cilician Armenian,	" Central, Newtonville,
" Park St.,	Brookline, Harvard,	" Highlands,
" Union,	" Leyden,	" Waban,
" Brighton,	Needham,	Waltham, First,
" Covenant,	Newton, First, Centre,	" Swedish,
" Mt. Vernon,	" Second, West,	Watertown,
" Shawmut,		Wellesley, Hills.

REV. B. KENNETH ANTHONY, 31 Carleton Rd., Belmont, *scribe*.

REV. CARL M. GATES, Wellesley Hills, *statistical secretary*.

DR. HORATIO S. CARD, 411 Massachusetts Ave., Boston, *treasurer*.

REV. HARRY W. KIMBALL, Needham, *statistical secretary*.

Association meets on the second Tuesdays in April and October.

18. WOBURN. — Organized September 5, 1848.

Bedford,	Malden, Swedish,	Stoneham,
Billerica, First,	Medford, Mystic,	Wakefield,
" Pinehurst,	" West,	Wilmington, First
Burlington, Woburn,	" Union,	" Second
Carlisle,	" No. St. Union	Winchester, First,
Lexington,	Melrose, First,	" Second,
Lynnfield, Centre,	" Highlands,	Woburn, First,
Malden, First,	" Hillcrest,	" North,
" Maplewood,	North Reading,	" Scandinavian,
" Linden,	Reading,	" Montvale.

MISS MARGARET M. COPLAND, 17 Clematis St., Winchester, *scribe and treasurer*.

Association meets on the fourth Tuesday in April and the first Tuesday in October.

19. WORCESTER CENTRAL. — Organized April 28, 1852.

Auburn,	Rutland,	Worcester, Park,
Berlin,	Shrewsbury,	" Hope,
Boylston,	Sterling,	" Lake View,
Clinton, First,	West Boylston,	" Bethany,
" German,	Worcester, First,	" Armenian,
Holden,	" Central,	" Adams Square,
Leicester,	Chestnut Street,	" Swedish-Finnish,
Millbury, East,	" Swedish, 1st,	" Tatnuck,
Oxford,	" Pilgrim,	" Finnish,
Paxton,		" Hadwen Park.
Princeton,		

REV. RAYMOND E. WALKER, 144 Central St., Auburn, Worcester, *scribe*.

MISS HELEN CLAPP, 26 Kingsbury St., Worcester, *treasurer*.

Association meets on the fourth Thursday in April and the fourth Thursday in October.

20. WORCESTER NORTH. — Organized November 24, 1827.

Ashburnham, First,	New Salem, Central,	Royalston, Second, South ,
" People's, South ,	" North, Orange ,	Templeton, Trinitarian,
Athol,	Orange, North ,	" Mem., Baldwinville ,
Gardner, First,	Petersham,	Westminster,
" <i>Finnish</i> ,	Phillipston,	Winchendon, First,
Hubbardston, Evangelical,	Royalston, First,	" North.
" <i>Finnish</i> ,		

REV. BALDWIN W. CALLAHAN, 197 Woodland Ave., Gardner, *scribe*.

CLARENCE A. G. PEASE, Winchendon, *statistical secretary*.

WALTER H. GLAZIER, South Royalston, *treasurer*.

Association meets fourth Wednesday in October and the fourth Thursday in April.

21. WORCESTER SOUTH. — Organized June 17, 1828.

Blackstone,	Millbury, First,	Sutton,
Douglas, First,	" Second,	Upton,
" East,	Millville, Scandinavian,	Uxbridge,
Grafton, First,	Northbridge, Center ,	Webster,
" Fisherville,	" Whitinsville ,	Westboro.
	Rockdale.	

REV. HERBERT E. LOMBARD, Whitinsville, *scribe*.

MISS LAURIBEL ARMSBY, Millbury, *treasurer*.

Association meets on the fourth Thursday in April and October.

MINISTERIAL STANDING

IN TRANSIT

Reported as dismissed by one association but not reported yet as received by the other.
 Randolph H. Hill, Sutton, Hampden to Worcester South.
 John P. Lindsay, Squantum, Barnstable to Suffolk South.
 Joseph W. Reeves, Winchendon, Old Colony United to Worcester North.

1. ANDOVER ASSOCIATION OF CHURCHES AND MINISTERS.

Members.	Date of Ordination.	Date of Membership.	Residence.	Employment.
A. Graham Baldwin,	'28, May 25.	'31, April 28.	Andover.	Tea.
Arthur Barber.	'01, April 9.	'08, Feb. 25.	Lawrence.	P. C.
Clinton W. Carvell,	'21, May 26.	'24, Oct. 28.	North Andover.	P. C.
Sarah A. Dixon,	'97, June 16.	'97, Dec. 7.	<i>Tiverton, R. I.</i>	P.
Frederick D. Hayward,	'09, Nov. 16.	'20, Oct. 26.	Methuen.	W. C.
Burton L. Hess,	'02, July 30.	'16, Oct. 31.	<i>Salisbury, N. H.</i>	P.
David R. Hunter,	'35, June 20.	'36, April 28.	Lowell.	Chap.
Arshag B. Hussian,	'29, Jan. 8.	'29, Oct. 22.	Lawrence.	P.
Egbert W. A. Jenkinson,	'21, Oct. 27.	'24, Oct. 28.	Methuen.	P. C.
Gordon S. Kenison,	'34, June 3.	'36, April 28.	Tewksbury	P.
Everett B. Leshar,	'33, Jan. 12.	'33, Jan. 13.	<i>Jacksonville, Fla.</i>	P.
George E. Lombard.	'98, July 13.	'23, April 24.	Lawrence.	Ret.
Arba J. Marsh,	'97, Oct. 21.	'27, April 26.	Lawrence.	P. C.
Newman Matthews,	'95, Sept. 11.	'14, April 28.	Andover.	P. C.
Howard E. Paige,	'35, Oct. 1.		Chelmsford	P.
Hugh Penney,	'19, June 12.	'28, Oct. 30.	Lowell.	P.
Marion R. Phelps,	'35, July 2.		Ballard Vale.	P.
David Pike,	'11, June 10.		Lowell.	P.
Joaquim M. Reis,	'22, June 30.	'26, April 27.	Lowell.	P.
Edward A. Robinson,	'83, July 11.	'18, Nov. 12.	Billerica.	W. C.
John H Sargent,	'16, Oct. 16.	'27, Oct. 25.	Lowell.	P.
Markham W. Stackpole,	'02, April 29.		Milton.	Tea.
Percy E. Thomas,	'03, Dec. 8.	'23, April 24.	No. Adams	P.
Herman Van Lunen,	'30, Sept. 25.	'30, Oct. 28.	N. Chelmsford.	P.
Ernest A. Whitnall,	'28, Feb. 8.		Lawrence.	P.

Rev. John H. Sargent, 37 Hawthorne St., Lowell, *scribe*.

2. BARNSTABLE ASSOCIATION OF CHURCHES.

Alfred Ray Atwood,	'01, July 23.	'33, May 9.	Harwich.	P.
Charles A. Breck,	'94, Sept. 25.	'27, May 9.	<i>Hampton, Va.</i>	Ret.
Allan E. Burt,	'26, May 12.	'28, Nov. 19.	Yarmouth.	W. C.
Robert J. Divine,	'36, Oct. 15.	'36, Oct. 15.	Orleans.	P.
John A. Douglas,	'35, June 20.		Centerville.	P.
Hugh Duglay,	'20,	'31, Nov. 10.	Waquoit.	P.
Lynn V. Farnsworth,	'01, Nov. 21.	'27, May 9.	Harwich Port.	P.
Charles E. Garran,	'29, June 18.	'34, Nov. 13.	North Truro.	P.
Francis D. George,	'81,	'23,	Centerville.	Ret.
George A. Hall,	'12, July 11.	'15, May 12.	Brookline.	W. C.
George A. Koponen,	'29, June 25.	'29, Nov. 12.	Maynard.	P.
Walter R. Kraft,	'29, June 6.	'29, Nov. 12.	Cotuit.	P.
Joseph B. Lyman,	'00, Oct. 16.	'29, Nov. 12.	Sandwich.	Co. Miss.
Charles W. Mock,	'14, July 16.	'20, Nov. 9.	North Falmouth.	P.
Leonard S. Nightwine,	'18, Sept. 1.	'28, May 17.	<i>N. Y. City.</i>	Bus.
Philo G. Noon,	'24, Oct. 8.	'28, Nov. 1.	Tyngsboro,	W. C.
Raymond O. Rhine,	'33,	'34, Nov. 13.	Wellfleet.	P.
Henry A. Ryder,	'04, May 2.	'06, May 10.	Lowell.	Ret.
Carl F. Schultz,	'24, Jan. 21.	'29, Jan. 17.	Hyannis.	P.
Walter M. Stone,	'25, Oct. 22.	'30, Nov. 11.	Oakham.	P.
Veijo V. Sundelin,	'03, Jan. 22.		West Barnstable.	P.

2. BARNSTABLE ASSOCIATION OF CHURCHES — *Continued.*

Charles N. Thorp,	'97, Nov. 9.	'35, May 14.	Chatham.	P.
Hanson E. Thygeson,	'87, Nov. 2.	'23, May 8.	East Falmouth.	P.
John M. Trout,	'00, April 8.	'30, Nov. 11.	Sandwich.	P.

LICENTIATE. — Rachel P. Snow, Falmouth.

Rev. John A. Douglas, Centerville, *scribe.*

3. BERKSHIRE NORTH ASSOCIATION OF CHURCHES.

Archie G. Axtell,	'00, Jan. 21.	'35, May 7.	Williamstown.	P. C.
T. Nelson Baker,	'97, Feb. 14.	'02, Jan. 14.	Pittsfield.	P. C.
William T. Bartley,	'97, Sept. 1.	'14, Oct. 27.	<i>Canaan, N. Y.</i>	P. C.
Raymond B. Blakney,	'18, May.	'34, May 1.	Williamstown.	P. C.
Charles M. Bryant,	'06, April 19.	'34, Oct. 16.	<i>Brandon, Vt.</i>	Ret.
Wilfrid H. Bunker,	'29, April 23.	'32, May 10.	Pittsfield.	P. C.
Clarence M. Cossam,	'31, Sept. 16.	'31, Sept. 16.	Lanesboro.	P.
William M. Crane,	'07, Nov. 15.	'08, Sept. 28.	Richmond.	Ret.
E. Pomeroy Cutler,	'16, Oct. 18.	'32, May 3.	Richmond.	P. C.
Euphemia Drvsdale,	'23, July 10.	'23, July 10.	Windsor.	P. C.
Harry W. Foot,	'32.		Dalton.	P. C.
Ulrich Gay,	'26, Dec. 17.	'26, Dec. 17.	Pittsfield.	P.
John Grattan,	'16, June 4.	'29, May 8.	Pittsfield.	P. C.
Leon E. Grubaugh,	'22, Nov. 1.	'34, May 8.	Adams.	P. C.
Philip A. Job,	'04, Aug. 24.	'35, May 7.	South Williamstown.	P. C.
David J. Julius,	'34, June 19.	'34, June 19.	Middleboro.	P. C.
T. Claire Luce,	'85, Dec. 2.	'90, Dec. 2.	Dalton.	W. C.
Edward A. McMaster,	'89, July 3.	'17.	Williamstown.	W. C.
William W. Rock,	'19, May.	'26, April 22.	North Adams.	W. C.
E. Ellsworth Shumaker,	'94, Feb. 27.	'21.	Cambridge.	W. C.
Samuel R. Swift,	'09, Nov. 3.	'12, Feb. 7.	Hinsdale.	P. C.
Ralph M. Timberlake,	'11.	'20, May 4.	Belmont.	Conf. Pres.
George A. Tuttle,	'11, June 20.	'34, Oct. 16.	Florence.	Conf. Sec.
Joseph N. Walker,	'80, Sept. 28.	'20, May 4.	Amherst.	W. C.
Herbert A. Youtz,	'97, May 27.	'08, Nov. 10.	Middlefield.	W. C.

Rev. Wilfrid H. Bunker, 36 Russell Terrace, Pittsfield, *scribe.*

4. BERKSHIRE SOUTH ASSOCIATION OF CHURCHES.

Ralph H. Abercrombie,	'96, Nov. 6.	'21, May 22.	Monterey.	P.
Henry M. Brown,	'86, June 30.	'32, Oct. 25.	State Line.	W. C.
Albert R. Brown,	'06, May 17.	'31, Oct. 27.	Stockbridge.	P.
Clarence Carr,	'20, Mar. 9.	'35, Oct. 33.	Southfield.	P.
C. Thurston Chase,	'97, May 26.	'22, Oct. 16.	<i>Hartford, Conn.</i>	W. C.
Edward M. Condit,	'35, Oct. 29.	'36, Oct. 1.	Lee.	P.
Edward A. Driscoll,	'32, June 19.	'33, Nov. 1.	Lenox.	P.
Pearl E. Mathias,	'08, July 9.	'35, Oct. 31.	South Egremont.	P.
Sidney McKee,	'09, April.	'31, Oct. 27.	Great Barrington.	W. C.
Clarence H. Perry,	'09, Jan. 14.	'25, May 12.	Otis.	P.
Clyde H. Roddy,	'28, Apr. 25.	'36, Feb. 28.	Great Barrington.	P.
Henry W. Smith,	'05, Jan. 23.	'05, May 3.	Lee.	W. C.
Hubert S. Stafford,	'12, Dec. 14.	'27, Nov. 16.	Chicopee.	P.
Charlotte B. Whitney,	'20, Oct. 5.	'20, Oct. 5.	New Boston.	W. C.
Ivor S. Williams,	'13, June 8.	'26, May 11.	Sheffield.	P.
Watson Wordsworth,	'13, June 24.	'23, Oct. 31.	Housatonic.	P.

Rev. Ivor S. Williams, Sheffield, *scribe.*

Rev. Edward A. Driscoll, Lenox, *treasurer.*

5. BROOKFIELD ASSOCIATION OF CHURCHES.

S. Allen Barrett,	'88, Feb. 28.	'13, Jan. 21.	<i>Detroit, Mich.</i>	W. C.
Edward B. Blanchard,	'92, June 29.	'27, May 5.	Barre.	W. C.
Charles B. Bliss,	'03, Oct. 2.	31, May 5.	West Brookfield.	W. C.
Bruce W. Brotherston,	'07, Nov. 1.	'14, May 5.	West Somerville.	Prof.
Robert W. W. Campbell,	'04, June 6.	'30, May 6.	<i>Verdun, Que.</i>	W. C.
Charles M. Crooks,	'97, Feb. 2.	'28, May 2.	Barre.	P.
George H. Cummings,	'88, May 24.	'31, May 5.	Warren.	W. C.
Joseph H. Gaylord,	'99, Nov. 24.	'33, Oct. 10.	New Braintree.	P.

5. BROOKFIELD ASSOCIATION OF CHURCHES—Continued.

Karne A. Handanian,	'21, Mar. 15.	'30, May 6.	Ware.	P. C.
George B. Hatch,	'87, July 27.	'07, Oct. 22.	<i>Jewett City, Conn.</i>	W. C.
George B. Hawkes,	'02, Dec. 2.	'31, May 5.	Plainfield.	P.
Paul Hobensack,	'35.		Warren.	P.
Ralph S. Huffer,	'22, Nov. 14.	'30, May 6.	Spencer.	P. C.
Robert Y. Johnson,	'36, Jan. 20.		Southbridge.	P.
Henry H. Noyes,	'94, Dec. 5.	'30, May 6.	Shrewsbury.	W. C.
Ira E. Pinney,	'04, Aug. 30.	'24, Oct. 14.	<i>Randolph, Vt.</i>	W. C.
William C. Prentiss,	'98, June 28.	'33, Oct. 10.	North Brookfield.	W. C.
John C. Pryor,	'12, July 28.	'31, May 5.	Gilbertville.	P.
Roland D. Sawyer,	'00, Mar. 13.	'13, April 8.	Ware.	P. C.
Willard E. Streeter,	'97, Oct. 12.	'05, June 27.	<i>Exeter, N. H.</i>	P.
Charles B. Toleman,	'97, Oct. 20.	'11, Jan. 11.	<i>Waterbury, Conn.</i>	P. C.
Charles L. Tomblen,	'77, Aug. 30.	'30, May 6.	West Brookfield.	W. C.
John G. Vance,	'90, June 19.	'32, May 3.	<i>Union, N. H.</i>	W. C.
Paul R. Walker,	'35, June 27.		Charlton.	P.

Rev. Ralph S. Huffer, Spencer, *scribe*.

6. ESSEX NORTH ASSOCIATION OF CHURCHES.

J. Franklin Babb,	'97, Feb. 23.	'13, Oct. 22.	<i>New Hampton, N. H.</i>	W. C.
Ernest L. Baker,	'94, Sept. 18.	'23, Oct. 31.	Lawrence.	W. C.
Osmond J. Billings,	'05, Oct. 4.	'26, May 12.	West Newbury.	P.
Howard P. Bozarth,	'26, April 20.	'33, Nov. 16.	Haverhill.	P. C.
George E. Cary,	'12, Oct. 8.	'20, Feb. 11.	Bradford.	P. C.
Leslie W. Chapman,	'35 June 20.	'35 June 20.	Haverhill.	P.
William O. Conrad,	'90, June 18.	'24, Oct. 29.	Orange.	W. C.
George H. Credeford,	'91, Aug. 18.	'10, Oct. 5.	Bradford.	W. C.
Frank Crook,	'23, June 29.	'25, Dec. 4.	Groveland.	P. C.
Leon A. Dean,	'25, Nov. 24.	'34, Oct. 31.	Amesbury.	P.
Lester E. Eyans,	'19, June 18.	'30, April 7.	Haverhill.	P.
Fenton E. Frazee,	'97, May 12.	'06, Dec. 16.	<i>Stamford, N. Y.</i>	W. C.
J. William L. Graham,	'23, June 12.	'29, Oct. 23.	Newburyport.	P.
Harry Grimes,	'08, Nov. 17.	'31, Jan. 27.	Newburyport.	P. C.
Henry O. Hannum,	'96, Sept. 16.	'21, Oct. 26.	<i>St. Petersburg, Fla.</i>	W. C.
Charles S. Holton,	'92, Nov. 30.	'97, Dec. 21.	Newburyport.	P. C.
Edward P. Kelly,	'03, Feb. 19.	'36, April 30.	Auburndale.	W. C.
Owen W. Kerr,	'29, April 14.		Haverhill.	P.
Samuel M. Le Page,	'16, Sept. 17.	'35, May 14.	South Byfield.	P.
Harry S. Lowd,	'12, Sept. 19.	'25, May 13.	Merrimac.	P. C.
Marvin E. Maris,	'29, Sept. 1.	'35, April 30.	So. Williamstown.	P. C.
Newell C. Maynard,	'07, June 28.	'18, Feb. 26.	West Somerville.	Prof.
Sidney L. McCaig,	'35, Feb. 7.		Haverhill.	P.
Henry R. McCartney,	'87, Jan. 25.	'31, Oct. 30.	<i>Keene, N. H.</i>	P. Em.
John Moore,	'14, Sept. 6.	'23, May 17.	<i>New Haven, Conn.</i>	W. C.
Hammond I. Peterson,	'17, Oct. 15.	'33, Oct. 18.	<i>Maine.</i>	P.
Winthrop W. Richardson,	'35, June 10.	'36, Oct. 21.	Haverhill.	P.
George A. Roemer,	'04, Sept. 20.	'31, Oct. 28.	Amesbury.	P.
James F. Scott,	'98, Oct. 28.	'27, May 11.	Amesbury.	W. C.
Robert J. Strother,	'96, Dec. 16.	'27, Oct. 26.	<i>Orange, N. J.</i>	W. C.

LICENTIATES—Mrs. Iris I. Kerr, Haverhill; John K. Clinton, West Boxford. P.

Rev. Charles S. Holton, Newburyport, *scribe*.

7. ESSEX SOUTH ASSOCIATION OF CHURCHES.

Leslie J. Adkins,	'24.	'35, Nov. 19.	Beverly.	P. C.
Edwin E. Aiken, Jr.,	'21, May 26.	'36, Oct. 6.	Lynn.	P.
Robert A. Bakeman,	'05, Sept.	'22, May 9.	Peabody.	Bus.
Kenneth D. Beckwith,	'24, Nov. 19.	'32, May 24.	Beverly.	P. C.
Emery L. Bradford,	'92, July 1.	'94, July 9.	Boxford.	P. Em.
David E. Burnham,	'02, Jan. 16.	'09, Jan. 19.	North Andover.	W. C.
Edmund A. Burnham,	'00, Nov. 23.	'33, May 11.	Essex.	P.
D. Emery Burtner,	'90, Sept. 25.	'32, Oct. 25.	Lynn.	P. Em.
Dwight L. Cart,	'28, Dec. 4.	'30, Oct. 21.	Gloucester.	P. C.
Charles G. Christianson,	'30, June 29.	'33, May 11.	Swampscott.	P. C.
T. Currier Craig,	'93, Mar. 15.	'21, May 11.	<i>Wethersfield, Conn.</i>	W. C.
Oviatt E. Desmond,	'29, Oct. 16.	'34, May 10.	Rockport.	P. C.
Frank E. Dunn,		'36, May 12.	Beverly.	P.

7. ESSEX SOUTH ASSOCIATION OF CHURCHES — *Continued.*

Walter S. Eaton,	'91, April 26.	'06, June 5.	<i>Augusta, Me.</i>	W. C.
Charles H. Fisher,	'09, Jan. 19.	'33, Oct. 10.	Cliftondale.	W. C.
Charles G. Fogg,	'97, Jan. 20.	'24, Oct. 28.	Gloucester.	W. C.
J. Harold Gould,	'04, Sept. 8.	'30, Oct. 21.	West Bridgewater.	P.
Leslie C. Greeley,	'98, Dec. 20.	'11, Jan. 17.	New Bedford.	P.
Harris G. Hale,	'91, Sept. 3.	'26, May 11.	Marblehead.	P. Em.
Kenneth R. Henley,	'27, June 27.	'27, Oct. 25.	Danvers.	P. C.
Herman C. Johnson,	'28,	'31, Oct. 13.	Andover.	P. C.
S. Lawrence Johnson,	'33, Oct. 4.	'33, Oct. 4.	Salem.	P. C.
William E. Jones,	'13, June 8.	'20, Oct. 12.	<i>Waterford, O.</i>	W. C.
Frank A. L. Lindholme,	'98, Oct. 6.	'00, Jan. 9.	<i>Little Falls, Minn.</i>	W. C.
Russell T. Loesch,	'35,	'36, May 12.	Danvers.	P. C.
Albert A. Madsen,	'06, Dec. 27.	'15, Oct. 13.	Gloucester.	W. C.
Charles B. McDuffee,	'03, Nov. 3.	'16, May 10.	Cliftondale.	Rec. P.
	'36, Nov. 5.		Cliftondale.	P.
Paul S. McElroy,	'32, Nov. 20.		Manchester.	P. C.
Garfield Morgan,	'20, April 5.	'25, May 26.	Lynn.	P. C.
William B. Oliver,	'27, Jan. 10.	'27, May 11.	Vineyard Haven.	W. C.
George B. Owen,	'36, Oct. 4.	'36, Oct. 4.	Lynn.	P.
Milo E. Pearson,	'13, Dec. 5.	'29, May 14.	Salem.	P. C.
John Reid,	'99, Dec. 5.	'21, May 11.	Peabody.	P. C.
John B. Root,	'22, Dec. 6.	'29, May 14.	<i>Sanford, Fla.</i>	-P.
Louis H. Ruge,	'98, Oct. 30.	'08, Mar. 24.	<i>Brattleboro, Vt.</i>	W. C.
George E. Russell,	'16, Sept. 25.	19, May 14.	Gloucester.	Chap.
Charles R. Small,	'01, Oct. 29.	'28, Oct. 23.	Lynn.	P.
Caleb E. Smith,	'04, May 24.	'29, May 14.	Wenham.	W. C.
James J. G. Tarr,	'02, Oct. 29.	'29, May 14.	Rockport.	W. C.
Frederick W. Vail,	'36, Oct. 13.	'36, Sept. 20.	Wenham.	P. C.
Frederick C. Wilson,	'22, May 24.	'30, Oct. 21.	Ipswich.	Rec. P.
R. Emerson Wolfe,	'29, July 6.	'36, May 12.	Boxford.	P.

LICENTIATES. — Leslie DeinStadt, Beverly; Lawrence Lee, Salem.
Rev. S. Lawrence Johnson, Salem, scribe.

8. FRANKLIN ASSOCIATION OF CHURCHES.

William S. Anderson,	'97, Oct. 26.	'06, Feb. 13.	Greenfield.	P.
William P. Barton,	'20, Nov.	'32, Oct. 4.	Sunderland.	P.
Edmund F. Blackmer,	'95, Nov. 13.	'28, May 1.	Belchertown.	Ret.
Allen A. Bronsdon,	'97, Dec. 2.	'15, Oct. 7.	Baldwinville.	Bus.
W. Sydney Burgess,	'12, April 10.	'12, April 24.	<i>Bridgemanpton, N. Y.</i>	P.
W. Stanley Carne,	'14, Aug. 4.	'32, Oct. 4.	East Northfield.	P. C.
George K. Carter,	'11,	'32, Oct. 4.	Greenfield.	P.
George H. Coffin, Jr.,	'12, Jan. 31.	'30, Oct. 7.	<i>Quechee, Vt.</i>	P.
Bernard Copping,	'79, Sept. 3.	'29, May 7.	<i>Baltimore, Md.</i>	W. C.
Frederick J. DuPlissey,	'36, Nov. 11.		Shelburne	P.
Elliott V. Fleckles,	'31, Dec. 4.	'32, May 3.	Mount Hermon.	Tea.
Harold S. Harrison,		'37, April 28.	Shelburne Falls	P.
Joseph V. Harrison,	'29, June 3.	'28, May 1.	<i>Stepney, Conn.</i>	P.
Frank W. Hemenway,	'91,	'30, May 6.	Shelburne Falls.	Ret.
Dorr A. Hudson,	'91, Sept. 9.	'25, Oct. 8.	Charlmonent.	Ret.
Harold B. Ingalls,	'34, Oct. 16.		East Northfield.	P.
Albert B. Kettell,	'23, Oct. 31.	'34, Oct. 2.	<i>Surrey, Maine.</i>	W. C.
Charles N. Lovell,	'02, Oct. 8.	'32, Oct. 4.	South Deerfield.	P.
Warren F. Low,	'94, Sept. 4.	'29, May 7.	Colrain.	P.
Charles W. Merriam,	'01, June 25.	'34, May 1.	Deerfield.	P.
Herbert B. Morrell,	'28, Nov.		Turners Falls.	P.
Arthur P. Pratt,	'01, Mar. 12.	'17, April 25.	Greenfield.	P. C.
Samuel Rose,	'87, Oct. 25.	'22, Oct. 18.	Greenfield.	Ret.
David H. Strong,	'85, June 16.	'21, Oct. 12.	Shelburne Falls	W. C.
Harold D. Suhm,	'26, Sept.	'32, May 3.	Belchertown.	Bus.
Arthur L. Truesdell,	'05, Sept. 26.	'05, Nov. 14.	Barnardston.	P.
John D. Waldron,	'02, June 1.	'32, Oct. 4.	Mattapoisett.	Ret.
Elmer R. Walton,	'11, Nov. 11.	'15, April 28.	<i>Dayton, Tenn.</i>	Tea.
Charles G. White,	'26, June 15.	'26, June 15.	West Stockbridge.	W. C.

LICENTIATE. — Scott Read Chatterton, *Broad Brook, Conn.*
Rev. Herbert B. Morrell, 79 7th St., Turners Falls, scribe.

9. HAMPDEN ASSOCIATION OF CHURCHES.

Wallace W. Anderson,	'25, Sept. 16.	'34, Oct. 17.	Springfield.	P. C.
Henry L. Bailey,	'89, Aug. 13.	'02, Feb. 11.	Longmeadow.	Sec.
Albert H. Ball,	'71, Aug. 10.	'08, Feb. 11.	South Haldey.	W. C.

9. HAMPDEN ASSOCIATION OF CHURCHES — *Continued.*

Robert M. Bartlett,	'24, May.	'32, April 17.	Longmeadow.	P.
Allen C. Blaisdell,	23, May 10.	'24, Nov. 5.	Berkeley, Cal.	W. C.
Stanley F. Bloomfield,	'94, Mar. 7.	'23, May 2.	Monson.	P.
Henry F. Burdon,	'98, July 6.	'31, May 6.	Ludlow.	P.
Hanford M. Burr,	'88, Oct. 24.	'90, May 13.	Springfield.	Tea.
Irving H. Childs,	'03, Sept. 9.	'19, May 7.	Huntington.	P.
Edward U. Cowles,	'23, Dec. 10.	'30, May 7.	Westfield.	P. C.
Bruce W. Cronmiller,	'94, Jan. 31.	'12, April 24.	South Hadley Falls.	W. C.
John S. Curtis,	'93, July 3.	'24, Nov. 6.	Holyoke.	W. C.
William N. DeBerry,	'99, June 28.	'01, July 9.	Springfield.	P. Em.
Herbert H. Deck,	'21, Nov. 15.	'31, Oct. 21.	Springfield.	Rec. P.
Cleveland R. Dierlamm,	'15, Nov. 1.	'36, Sept. 22.	Feeding Hills.	P.
John G. Dutton,	'90, June 15.	'18, Nov. 6.	Agawam.	W. C.
Orville T. Fletcher,	'96, May 10.	'20, Nov. 3.	Springfield.	P.
William Ganley,	'97, Sept. 7.	'26, May 5.	Oxford.	Ret.
J. Gordon Gilkey,	'16, May 4.	'17, Nov. 7.	Springfield.	P. C.
Rueben J. Goddard,	'01, June 25.	'17, Nov. 7.	Forest Hills.	W. C.
Dempster D. Gorton,	'06, June 19.	'14, Nov. 10.	Torrington, Conn.	W. C.
Roland T. Heacock,	'24, Oct. 17.	'31, Oct. 21.	Springfield.	P. C.
Henry S. Hitchcock,	'15, Feb. 10.	'23, May 2.	Chicopee Falls.	P.
Homer B. Hulbert,	'10, Feb. 14.	'12, April 24.	Springfield.	W. C.
Carmault B. Jackson,	'31, Dec. 9.	'32, April 7.	Vineland, N. J.	P.
William L. Jennings,	'02, June 22.	'11, May 10.	Gardiner, Me.	P.
Otto K. Jonas,	'36, June 4.	'36, Sept. 22.		Asst. P.
Arthur Keimel,	'27, Dec. 13.	'32, Oct. 14.	West Springfield.	P. C.
Allen S. Lehman,	'32, Oct. 6.	'32, Oct. 14.	Blandford.	P.
John B. Lewis,	'95, Sept. 25.	'19, May 7.	Springfield.	Rec. P.
Hermann Lohmann,	'09, June 29.	'25, May 6.	Indian Orchard.	Rec. P.
Oliver B. Loud,	'05, Jan. 31.	'14, Nov. 10.	West Methuen.	P.
Moses R. Lovell,	'21	'35, May 7.	Holyoke.	Rec. P.
Alexandre Mage,	'06, July 6.	'08, Oct. 29.	Paris, France.	Tea.
Albert A. Marquardt,	'11, April 13.	'32, Oct. 14.	Springfield.	W. C.
Burleigh V. Mathews,	'08, Oct.	'33, May 3.	Brimfield.	P.
Mylon D. Merchant,	'14, June 3.	'14, Nov. 10.	Ft. Hoyle, Md.	Chap.
John H. Miller,	'29, May 23.	'35, May 7.	Springfield.	Rec. P.
Robert R. Morson,	'98, July 14.	'21, Nov. 2.	Palmer.	W. C.
Harry L. Oldfield,	'13, Mar. 11.	'24, Dec. 9.	West Springfield.	P.
Howard W. Orr,	'26, Nov.	'30, Oct. 22.	Wilbraham.	P.
Charles D. Paul,	'21, Oct. 21.	'36, Oct. 21.	Russell.	P.
Roy G. Pavy,	'20, Oct. 5.	'26, May 5.	Westfield.	P.
William Robertson,	'03, Nov. 8.	'21, May 4.	Pride's Crossing.	W. C.
Edwin B. Robinson,	'98, Nov. 21.	'02, July 8.	Holyoke.	P.
Arthur H. Sedgwick,	'90, Nov. 11.	'36, Sept. 22.	Springfield.	W. C.
R. Barclay Simmons,	'15, Jan. 26.	'23, Oct. 9.	Hebron, N. H.	P.
Andrew J. Stanton,	'17, July 6.	'30, Oct. 22.	Springfield.	P.
Dorothy R. Stoddart,	'25, May 31.	'25, Oct. 9.	West Orange, N. J.	W. C.
Garrett V. Stryker,	'03, Oct. 30.	'11, Nov. 1.	Springfield.	Tea.
Ronald J. Tamblin,	'20,	'34, May 2.	Holyoke.	P.
John T. Theodore,	'99, June 1.	'29, Oct. 23.	Springfield.	W. C.
J. Lincoln Thomas,	'26, April 14.	'27, May 4.	Springfield.	P.
Arthur Titcomb,	'88, Oct. 31.	'05, Nov. 14.	Farmington, Me.	W. C.
Lynne P. Townsend,	'31, May 21.	'31, Oct. 21.	North Wilbraham.	Rec. P.
Earl Vinie,	'22, Sept. 13.	'33, May 3.	Springfield.	P.
Robert R. Wicks,	'08, June 3.	'14, Nov. 10.	Princeton, N. J.	P.
Charles S. Wilder,	'90, Feb. 18.	'05, Feb. 14.	Springfield, R. D. 2.	W. C.

LICENTIATE. — Alva J. Rhines, Westfield.

Rev. John B. Lewis, Springfield, *scribe.*

10. HAMPSHIRE ASSOCIATION OF CHURCHES.

David E. Adams,	'16, Oct. 9.	'32, Oct. 11.	South Hadley.	Prof.
Theodore Bacheiler,	'17, June 29.	'28, Oct. 24.	South Hadley Falls.	P. C.
Orlo E. Barnard,	'14, April 26.	'30, Oct. 21.	Hatfield.	P.
Whitmore E. Beardsley,	'37, Jan. 19.		Westhampton.	P.
George H. Buck,	'94, July 5.	'94, Oct. 16.	Crown Point, N. Y.	W. C.
James H. Burckes,	'26, June 10.	'28, Oct.	Worthington.	W. C.
Andrew B. Chalmers,			Northampton.	Coll. P.
James H. Childs,	'75, Oct. 7.	'24, Nov. 6.	Huntington.	W. C.
Ellery C. Clapp,	'06, Oct. 3.	'09, Dec. 14.	Northampton.	P.
William P. Clarke,	'91,		Florence.	W. C.
Frederick M. Cutler,	'98, June 8.	'33, Oct. 10.	Amherst.	Prof.

10. HAMPSHIRE ASSOCIATION OF CHURCHES—Continued.

John W. Darr,	'15, May 23.	'24, Oct. 14.	<i>Claremont, Calif.</i>	Tea
Herbert Dixon,	'16, June 30.	'28, Oct.	Leverett.	P.
Theodore T. Dixon,	'25, Sept. 17.	'35, Oct. 8.	North Amherst.	P.
Francis A. Drake,	'34, June 1.	'34, June 1.	North Hadley.	P. C.
Ray Gibbons,	'28, June 19.	'35, Feb. 22.	Northampton.	P. C.
Henry David Gray,	'35, Dec. 9.	'35, Dec. 9.	South Hadley.	P.
Maurice N. Greene,	'06, Mar. 25.	'21, Dec. 3.	Haverhill.	P.
Edwin A. Grosvenor,	'72, July 30.	'96, Feb. 4.	Amherst.	Prof.
Byron F. Gustin,	'98, Jan. 11.	'08, Feb. 9.	North Amherst.	W. C.
Basil D. Hall,	'12, Nov. 7.	'26, Oct. 12.	Florence.	P. C.
William R. Hamlin,	'05, Oct. 26.	'34, Oct. 9.	Amherst.	W. C.
S. Ralph Harlow,	'12,	'25, Oct. 6.	Northampton.	Prof.
John A. Hawley,	'98, Sept. 14.	'14, Oct. 20.	Amherst.	W. C.
Charles A. Hodges,		'15, Nov. 22.	<i>Orangeburg, S. C.</i>	Prof.
Clement E. Holmes,	'94, April 15.	'25, April 28.	Haydenville.	P. Em.
Arthur H. Hope,	'08,		Belchertown.	P.
Ralph H. Krout,	'28,		Chesterfield.	P.
James H. Larson,	'06,	'31, April 28.	Northampton.	W. C.
Gerald Stanley Lee,	'88, Oct. 23.	'02, Dec. 16.	Northampton.	W. C.
Clair F. Luther,	'92, Oct. 14.	'21, Nov. 29.	Amherst.	Rec. P.
Roderick MacLeod,	'21, Oct. 27.	'36, April 28.	Hadley.	P. C.
John P. Manwell,	'96, Sept. 9.	'21, Nov. 29.	Conway.	W. C.
Burton E. Marsh,	'01, Dec. 17.	'36, April 28.	Enfield.	P.
Ned B. McKenney,	'35, Dec. 12.		Easthampton.	P.
John W. Norris,	'94, June 19.	'16, Oct. 17.	Westhampton.	W. C.
J. Herbert Owen,	'20, Sept. 19.	'32, Oct. 11.	Worthington.	P.
Albert J. Penner,	'29, June 23.	'32, Oct. 11.	Northampton.	P. C.
John Pierpont,	'88, July 26.	'26, Oct. 19.	Amherst.	W. C.
W. Edward Ricks,	'17, May 9.	'17, May 9.	<i>King's Mountain, N. C.</i>	Tea.
Carl M. Saugree,	'21, Sept. 6.	'22, Mar. 20.	Cummington.	P. C.
Harry D. Sheldon,	'90,		Northampton.	W. C.
Henry D. Sleeper,	'91, Nov. 24.	'06, June 5.	<i>Vergennes, Vt.</i>	W. C.
Charles H. Smith,	'87, Nov. 1.	'20, April 20.	Granby.	P.
Henry G. Smith,	'86, April 15.	'04, Sept. 27.	Goshen.	W. C.
Alfred L. Struthers,	'90, Nov. 2.	'32, Oct. 11.	<i>Nelson, N. H.</i>	Ret.
James D. Taylor,	'99,	'19, Nov. 25.	<i>Johannesburg, So. Af.</i>	F. M.
Kenneth R. Teed,	'31, June 10.	'31, June 10.	Concord.	P. C.
Frederick H. Thompson,		'37, April 28.	Easthampton.	P.
Gifford Towle,	'34, June 18.	'36, April 28.	Southampton.	P.
Harold B. White,	'21, Aug. 29.	'30, April 29.	Easthampton.	P.
John C. Wightman,	'05,	'13, Nov. 25.	Northampton.	W. C.
Laura A. Wild,	'01, June 25.	'17, Oct. 30.	South Hadley.	Prof.
Charles B. Williams,	'97,	'11, Oct. 17.	Sutton.	W. C.

LICENTIATES.—Howard D. Gould, Buckland; A. J. Rhines, Westfield; T. Raymond Ward, Hartford.

Rev. John P. Manwell, Conway, registrar.

11. MIDDLESEX-MENDON ASSOCIATION OF CHURCHES.

Arthur W. Ackerman,	'90, Aug. 26.	'13, April 22.	West Somerville.	W. C.
Alvin C. Bacon,	'07, May 22.	'24, May 6.	Natick.	P. C.
Linneus M. Bosworth,	'91, Aug. 26.	'28, April 17.	West Tisbury.	P.
Edward E. Bradley,	'93, June 20.	'94, Dec. 4.	Stockbridge.	W. C.
Henry E. Bray,	'89, Jan. 30.	'14, Oct. 28.	Framingham.	W. C.
Merritt S. Buckingham,	'92, April 13.	'34, Oct. 16.	Sherborn.	P.
Arthur S. Burrill,	'96, Sept. 29.	'21, Oct. 21.	Wellesley.	W. C.
James S. Clark,	'04, July 27.	'26, Oct. 19.	<i>Brattleboro, Vt.</i>	Rec. P.
Gardner D. Cottle,	'31, May 22.	'31, Oct. 20.	Wayland.	P.
John F. Crosby,	'92, Mar. 30.	'94, Dec. 4.	<i>Arcade, N. Y.</i>	W. C.
Allen E. Cross,	'92, Dec. 29.	'17, April 17.	<i>Manchester, N. H.</i>	W. C.
John Cummings,	'21,		Marlboro.	P.
George H. Douglas,	'16,	'32, April 20.	Northboro.	P.
Amasa C. Fay,	'91, Dec. 3.	'11, Oct. 17.	<i>Rindge, N. H.</i>	W. C.
Stanley R. Fisher,	'05, Aug. 15.	'22, April 25.	Hanover.	P.
Howard D. French,	'00, June 27.	'24, Oct. 28.	Natick.	W. C.
George B. Frost,	'83, June 7.	'04, Oct. 18.	Andover.	W. C.
John C. Hall,	'90, May 20.	'11, Dec.	<i>Hauthorne, Calif.</i>	Ret.
Fosdick B. Harrison,	'94, June 13.	'30, April 15.	Canton.	W. C.
Roswell F. Hinkelman,	'27, June 16.	'34, Oct. 16.	Framingham Centre.	P. C.
Lawrence R. Howard,	'01, June 7.	'29, April 17.	West Medway.	P.
Hugh P. Hughes,	'91, Oct. 11.	'06, April 17.	Stoughton.	P.

11. MIDDLESEX-MENDON ASSOCIATION OF CHURCHES — *Continued.*

Henry W. Hulbert,	'89, April 10.	'30, Oct. 21.	Framingham.	W. C.
William A. Knight,	'86, Sept. 4.	'20, Oct. 19.	Framingham Centre.	W. C.
Theodore B. Lathrop,	'08, June 8.	'21, Oct. 25.	Manhattan, Kansas.	P. C.
Halah H. Loud,	'97, Dec. 16.	'21, April 12.	Hudson, N. H.	P.
Mary F. Macomber,	'14, May 22.	'30, April 15.	Taunton.	W. C.
Charles H. McVey,	'14, Sept. 29.	'14, Oct. 21.		
Wallace Nutting,	'89, Nov. 14.	'20, Oct. 19.	Framingham.	Bus.
Edwin B. Nysten,	'33, April 21.	'36, April 21.	Hopkinton.	P.
Henry E. Oxnard,	'94, Nov. 13.	'27, Oct. 18.	Marlboro.	Ret.
J. Burford Parry,	'11, Feb. 24.	'31, Oct. 20.	Wellesley.	P. C.
Henry M. Peterson,	'07, Jan. 9.	'19, Oct. 1.	Boston.	Bus.
Albert B. Reynolds,	'23,	'31, Oct. 20.		W. C.
William B. Rice,		'35, Oct. 24.	Dover.	P.
Charles F. Richmond,	'22, Sept.	'32, April 20.	Franklin.	P.
Harry B. Roberts,	'03, June	'33, Oct. 17.		
Melville A. Shafer,	'98, Dec. 21.	'14, Oct. 21.	Wrentham.	Rec. P.
Mark Shaw,		'36, April 21.	Holliston.	W. C.
Everard W. Snow,	'01, Nov. 21.	'25, May 12.	Brookline.	Tea.
Charles M. Styron,		'36, April 13.	Lincoln.	P.
G. Edgar Wolfe,	'15, June 22.	'27, April 20.	Milford.	P. C.
Sumner G. Wood,	'80, Dec. 20.	'33, Oct. 17.	West Medway.	W. C.

Rev. Gardner D. Cottle, Wayland, *scribe.*

12. MIDDLESEX UNION ASSOCIATION OF CHURCHES.

Myron W. Adams,	'85, Jan. 16.	'30, Oct. 15.	West Townsend.	Pr. Em.
William Boicourt,	'06, Sept. 2.	'22, April 26.	Shirley.	P.
Frederic K. Brown,	'07, June 26.	'26, Oct. 20.	Lancaster.	P.
Marvin D. Brown,	'36, June 25.	'36, Oct. 28.	Leominster.	Asst. P.
George A. Bushee,	'96, Oct. 13.	'27, Oct. 19.	Cambridge.	W. C.
Arthur J. Covell,	'90, Oct. 21.	'08, May 26.	Arlington Heights.	W. C.
Judson L. Cross,	'04, Nov. 2.	'15, Mar. 16.	Tougaloo, Miss.	Pres.
Preston R. Crowell,	'90, Sept. 4.	'23,	Stow.	P.
Edward D. Disbrow,	'92, Oct. 25.	'25, Oct. 7.	Andover.	W. C.
Glenn W. Douglass,	'14, April 26.	'35, April 24.	Acton.	P.
Ernest W. Eldridge,	'93, April 23.	'30, Oct. 15.	Ashby.	P.
Washington H. Forbes,	'81, July 1.	'17, Oct. 24.	Wilton, N. H.	W. C.
Donald Fraser,	'93, Mar. 18.	'34, April 18.	Lunenburg.	P.
Nathan H. Gist,	'10, April 19.	'19, Oct. 15.	Leominster.	P.
Sherman Goodwin,	'98, June 28.	'26, April 7.	Townsend.	P.
Edwin R. Gordon,	'10, Oct. 7.	'29, April 17.	Groton.	P.
Andrew Groop,	'91, July 2.	'02, Sept. 22.	Fitchburg.	P.
Charles F. Hersey,	'93, Jan. 25.	'27, April 20.	Harvard.	W. C.
Harold E. LeMay,	'18, June 12.	'32, Oct. 19.	Ayer.	P.
Guy L. Margeson,	'19, April 23.	'29, April 17.	Littleton.	Chap.
Emily P. Mayer,	'30, June 16.	'33, Dec. 6.	Limington, Me.	W. C.
Philip F. Mayer,	'30, June 16.	'33, Dec. 6.	Staubenville, Ohio.	W. C.
George E. Millard,	'34, April 19.	'36, April 15.	Harvard.	P.
A. R. Paull,	'92, Sept. 30.	'12, April 17.	South Dartmouth.	P.
Otto Rafos,	'36, June 24.	'36, Oct. 28.	Concord.	P.
Edward M. Reighard,	'30, May 14.	'30, Oct. 8.	Littleton.	P.
Max B. Schaff,	'12, Dec. 2.	'17, April 18.	Fitchburg.	P.
Andrew J. Small,	'95, Jan. 2.	'30, April 23.	Pepperell.	W. C.
John F. Snyder,	'05, Jan. 23.	'17, Jan. 17.	East Orange, N. J.	W. C.
Alfred W. Stone,	'17, June 22.	'11, Oct. 24.	Watertown.	W. C.
William Taylor,	'08,	'32, April 20.	East Providence, R. I.	W. C.
George L. Thurlow,	'11,	'29, Oct. 16.	Concord.	P.
Robert L. Underwood,	'27, Nov. 30.	'27, Nov. 30.	Fitchburg.	P. C.
Matthew A. Vance,	'25,	'31, April 15.	Maynard.	P.
Lionel A. Whiston,	'17, Oct. 5.	'17, Oct. 24.	Fitchburg.	P.
Benjamin A. Willmott,	'96, July 1.	'32, April 20.	Leominster.	P.

LICENTIATE. — Robert Cleland.

Rev. Myron W. Adams, West Townsend, *scribe.*

13. OLD COLONY UNITED ASSOCIATION OF CHURCHES.

Haig, Adadourian,	'97, Nov. 3.	'28, May 1.	Buenos Aires, Argentina.	Miss.
Frederick W. Alden,	'28, April 30.	'30, May 16.	Taunton.	Rec. P.

13. OLD COLONY UNITED ASSOCIATION OF CHURCHES — *Continued.*

Le Roy G. Allen,	'34,	'36, May.	Taunton.	P.
James C. Alvord,	'88, May 28.	'18, Nov. 6.	<i>Lafayette, La.</i>	Prof.
Uel Anderson,	'14, April 29.	'30, Nov. 5.	North Dartmouth.	W. C.
Henry Arnold,	'02, June.	'30, Nov. 5.	Fall River.	P.
Richard L. Bailey,	'22, April 6.	'28, Oct. 18.	Templeton.	W. C.
Henry G. Bassler,	'00, Oct. 30.	'35, May 7.	East Taunton.	P.
Belinda M. Briggs,	'18, Dec. 13.	'28, Oct. 31.	South Attleboro.	P.
Frank L. Briggs,	'12, July 2.	'28, Oct. 31.	South Attleboro.	P.
Norman I. Bromley,	'24,	'35, Oct. 29.	South Dartmouth.	P.
Harry R. Butman,	'32, Nov. 2.	'32, Nov. 2.	Randolph.	P.
Claude A. Butterfield,	'04, June 10.	'21, May 3.	Lexington.	Bus.
James L. Carter, Jr.,	'29, April 7.	'32, Oct. 18.	Swansea.	P.
H. Russell Clem,	'04,	'30, Nov. 5.	West Mansfield.	P.
Harry L. Coole,	'27, Nov. 29.	'31, May 5.	Rochester.	P.
Simeon E. Coz,	'19, Sept. 23.	'29, May 17.	Lowell.	P. C.
Ever E. Craig,	'08, Oct. 13.	'15, Nov. 3.	Attleboro Falls.	P.
Arthur G. Cummings,	'05, Nov. 21.	'07, May 8.	Middleboro.	P. C.
F. Lincoln Davis,	'93, Nov. 13.	'11, June 3.	<i>Nyack, N. Y.</i>	Lib.
Vernon H. Deming,	'98, July 26.	'10, Sept. 13.	North Attleboro.	P.
Josiah P. Dickerman,	'91, June 1.	'11, June 3.	Foxboro.	W. C.
John L. Findlay,	'12, July 16.	'31, May 5.	Taunton.	P. C.
Isaac Fleming,	'06,	'28, Oct. 18.	<i>Sheffield, Ill.</i>	P.
Frank H. Gardner,	'94, June.	'30, Nov. 5.	Pottersville.	P.
John P. Garfield,	'02, Oct. 30.	'21, Oct. 18.	Taunton.	W. C.
Herbert M. Hainer,	'10,	'30, Nov. 5.	<i>Hartford, Conn.</i>	Bus.
A. Robert Harrison,	'30, Oct. 10.	'34, Dec. 12.	Taunton.	Rec. P.
Orman T. Headley,	'06,	'30, Nov. 5.	<i>Wolfboro, N. H.</i>	P.
Clarence E. Hellens,	'15, June 20.	'23, Oct. 31.	Fall River.	P. C.
C. Leonard Holton,	'17, July 17.	'23, June 6.	Raynham.	P. C.
Albert V. House,	'94, June 20.	'31, Oct. 20.	Chester.	P.
Allen Keedy,	'32, June 29.	'32, Oct. 18.	New Bedford.	P.
Frederick T. Kenyon,	'95, Nov. 26.	'14, May 27.	Southbridge.	W. C.
Thomas W. Kidd,	'24, Nov. 11.	'30, Nov. 5.	Fall River.	P.
Alonzo T. Lamb,	'99,	'16, May 2.	West Wareham.	Ret.
John E. Le Bosquet,	'01, Dec. 1.	'20, Oct. 27.	Needham.	W. C.
Harold G. Leland,	'35, Jan. 23.	'35, Jan. 23.	Fall River.	P.
John H. Maddaford,	'27, May 12.	'29, Oct. 15.	Fairhaven.	P. C.
Paul T. Martin,	'35,	'35, Oct. 23.	<i>Ereter, N. H.</i>	P.
William B. Mathews,	'17, June.	'31, May 5.	New Bedford.	P.
Frank B. McAllister,	'99, Oct. 3.	'21, Oct. 26.	Lexington.	Sup.
Lawrence F. McDonald,	'09, Nov. 19.	'18, Nov. 19.	Middleboro.	W. C.
J. Lee Mitchell,	'87, Nov. 11.	'01, Nov. 13.	Attleboro.	P.
Lester G. Myers,	'30, June 18.	'30, Nov. 5.	Mansfield.	P.
Paul B. Myers,	'32,	'35, May 7.	Mattapoisett.	P.
John T. Nichols,	'91,	'35, Oct. 29.	Assonet.	Ret.
Stephen G. Palmer,	'97,	'30, Nov. 5.	Sharon.	W. C.
John P. W. Peacock,	'29, Nov. 17.	'29, Nov. 17.	Mattapoisett.	W. C.
C. Donald Plomer,	'20, April.	'32, April 26.	New Bedford.	P. C.
Evarts W. Pond,	'95, May 5.	'28, Oct. 16.	Nantucket.	W. C.
W. Adelbert Redfield,	'27,	'32, Oct. 18.	<i>Pleasant Hill, Tenn.</i>	Tea.
William R. Reid,	'29,	'30, Nov. 5.	Pepperell.	P.
William J. Reynolds,	'81, Sept. 18.	'30, Nov. 5.	<i>Norwich, Conn.</i>	W. C.
Gerard E. Richter,	'97, Oct. 10.	'29, May 17.	Fall River.	W. C.
Harold H. Rogers,	'27, Nov. 16.	'28, June 6.	North Middleboro.	P.
Stanley M. Sargent,	'31, June 3.	'35, Mar. 1.	Rehoboth.	P. C.
Donald H. Savage,	'33, Feb. 14.	'33, Feb. 14.	Norton.	P.
Daniel H. Smith,	'29, Oct.	'30, Nov. 5.	New Bedford.	W. C.
Lawrence D. Somers,	'11, Aug. 18.		Marion.	P.
Lex King Souter,	'29,	'34, Oct. 16.	Fall River.	P.
Wolfer A. Telfer,	'36, Sept. 29.	'36, Sept. 29.	Taunton.	P.

LICENTIATE. — Walter A. Telfer, Berkley.

Rev. Stanley M. Sargent, Rehoboth, *scrib* and *treasurer*.

14. PILGRIM ASSOCIATION OF CHURCHES.

Melbourne O. Baltzer,	'10, May 11.	'21, Oct. 12.	Montello.	P.
Herbert W. Boyd,	'86, Nov. 9.	'29, May 7.	Bridgewater.	W. C.
Forrest R. Brown,	'29, April 14.	'34, Sept. 25.	South Braintree.	P.
Myron R. Bunell,	'32, Mar. 4.	'32, Mar. 4.	Bridgewater.	P. C.

14. PILGRIM ASSOCIATION OF CHURCHES — *Continued.*

Theodore E. Busfield,	'83, Sept. 12.	'21, May 3.	Melrose Highlands.	W. C.
Harold S. Capron,	'03, May 29.	'26, May 4.	Whitman.	P. C.
Norman B. Cawley,	'19, June 18.	'29, May 7.	Sharon.	P. C.
Charles Clark,	'94, Dec. 12.	'13, May 6.	Springfield.	W. C.
Charles E. Clark,	'98,	'34, May 8.	Plymouth.	Ret.
M. Walker Coe,	'31, Jan. 27.	'31, Jan. 27.	North Carver.	P.
Francis L. Cooper,	'12, June 6.	'32,	Campello.	P. C.
Alvin P. Cummins,	'21, Jan. 28.	'21, Oct. 12.	<i>Brumah.</i>	F. M.
George W. Dale,	'12, May 12.	'29, Sept. 24.	Brockton.	W. C.
S. Lawrence Dausuel,	'21,	'27, Oct. 19.	Roxbury.	W. C.
Carlton L. Feener,	'04, Mar. 17.	'22, May 3.		W. C.
Stephen C. Fooks,	'14, Nov. 19.	'19, Oct. 7.	<i>Denver, Colo.</i>	P.
James B. Ford,	'26, April 25.	'32, May 3.	<i>Cranberry Isle, Me.</i>	P.
Edwin H. Gibson,	'10, Sept. 18.	'24, May 6.	Brockton.	P. C.
William L. Halladay,	'24, Nov. 17.	'29, May 7.	<i>Errol, N. H.</i>	P.
David C. Hershey,	'13, Oct. 14.	'22, Oct. 12.	<i>Manheim, Pa.</i>	P.
Horace F. Holton,	'05, June 20.	'19, May 6.	Brockton.	P. C.
J. Calvert Hudson,	'28, June 20.	'33, Sept. 26.	Kingston.	P.
George H. Huntington,	'07, May 31.	'19, Sept. 30.	<i>Istanbul, Turkey.</i>	Prof.
Thomas G. Hutton,	'29, April 23.	'30, May 6.		P.
J. Caleb Justice,	'08, April 3.	'20, May 4.	East Braintree.	P. C.
Gordon L. King,	'31, May 20.	'37, May 4.	Duxbury.	P.
C. Stanley Knott,	'20,	'33, May 2.	Abington.	P.
Carl Knudsen,	'25, Sept. 20.	'27, May 3.	Plymouth.	P. C.
Burton A. Lucas,	'07, Sept. 15.	'34, May 8.	Bridgewater.	P.
Stanley Marple,	'23, Sept. 11.	'24, Oct. 28.	Weymouth Heights.	P.
Henry B. Mason,	'92, June 28.	'27, May 3.	Beechwood.	W. C.
Joseph L. McCorison,	'26,		Braintree.	P.
Guiseppe Merlino,	'01, Nov. 25.	'10, May 3.	Newton.	P.
Richard K. Morton,	'30, Nov. 21.	'32, May 3.	Rockland.	P.
Stanley F. Murray,	'33,		North Abington.	P.
Joseph R. Newton,	'22, June 22.	'34, Sept. 24.	East Weymouth.	P.
Frank I. Noyes,	'21,	'30, May 6.	Brockton.	Bus.
Frank H. Palmer,	'80, Sept. 28.	'86, April 20.	Braintree.	Ed.
George Leo Patterson,	'01, Nov. 19.	'26, May 4.	<i>Denver, Colo.</i>	P.
Francis A. Poole,	'93,	'22, May 3.	South Weymouth.	P. Em.
Winfield S. Randall,	'95, July 23.	'29, May 7.	<i>W. Harpswell, Me.</i>	W. C.
Charles A. Reeves,	'32, April 5.	'32, April 5.	<i>Geraldine, Mont.</i>	P.
William G. Sewall,	'25,	'32, May 3.	North Weymouth.	P.
Herbert R. Smith,	'36, Dec. 7.	'37, May 4.	South Weymouth.	P.
Fred V. Stanley,	'05, April 23.	'16, May 2.	Cohasset.	P. C.
Frederick H. von der Sump,	'14, Oct. 21.	'31, May 5.	<i>Lantana, Fla.</i>	W. C.
Ernest A. Thomas,	'02,	'13, May 13.	Marshfield Hills.	W. C.
Jay A. Wabeke,	'32, April 3.	'33, May 2.	Marshfield Hills.	W. C.
Edward J. Yaeger,	'06, Dec. 5.	'07, Dec. 17.	Saugus.	P.
George Zartman,	'16,	'28, May 8.	<i>Piermont, N. H.</i>	P.
Louis Zibelli,	'18, May 24.	'18, Oct. 29.	<i>New York City.</i>	P.

LICENTIATES. — Warren Chandler, Brockton; Tilden Harrison, Brockton; Geneva Rogers, Halifax.

Rev. Carl Knudsen, 15 Brewster St., Plymouth, *scribe.*

15. SUFFOLK NORTH ASSOCIATION OF CHURCHES AND MINISTERS.

Stanley H. Addison,	'11, April.	'29, April 10.	Cambridge.	P. C.
George S. K. Anderson,	'91, May 15.	'19, April 9.	<i>Escuminac, Quebec.</i>	P. Em.
Laurence J. Barber,	'13, Dec. 2.	'31, April 8.	Arlington.	P. C.
R. Ernest Bayes,	'08, July 12.	'35, April 10.	Cambridge.	P.
Floyd H. Black,	'17, May 22.	'26, April 14.	<i>Sofia, Bulgaria.</i>	Pres.
James MacD. Blue,	'06, July 14.	'35, April 10.	East Boston.	P.
Alexander P. Bourne,	'95, Dec. 4.	'05, Jan. 31.	Marion.	W. C.
Raymond Calkins,	'96, Oct. 19.	'13, April 9.	Cambridge.	P. C.
Douglas H. Corley,	'13, April 27.	'15, April 14.	<i>Louisville, Ky.</i>	Prof.
Felix G. Davis,			Marblehead.	P.
Thomas W. Davison,	'99, Dec. 29.	'28, April 11.	Charlestown.	P.
Richard G. Douglas,	'33, April 5.	'32, April 13.	Malden.	P. C.
Frank E. Duddy,	'16, May 10.	'29, Oct. 9.	Cambridge.	P. C.
Daniel Evans,	'91, May 26.	'00, Jan. 30.	Belmont.	Prof.
Merritt A. Farren,	'98, Oct. 28.	'16, Oct. 11.	Boston.	Sec.
David Fraser,	'95, Dec. 4.	'16, April 12.	West Somerville.	P. C.
Owen H. Gates,	'91, Sept. 1.	'12, Oct. 16.	<i>Newcastle, N. H.</i>	Prof.
Herbert W. Gleason,	'87, Mar. 7.	'05, Nov. 28.	Brighton.	W. C.

15. SUFFOLK NORTH ASSOCIATION OF CHURCHES AND MINISTERS — *Continued.*

E. Ambrose Jenkins,	'08, June 11.	'24, April 9.	Revere.	P.
Walter B. Jerge,	'25, May 22.	'31, Oct. 14.	Somerville.	P. C.
Stephen C. Lang,	'10, April 21.	'20, April 14.	Somerville.	P. C.
Oscar Lindegren,	'93, Dec. 7.	'20, Oct. 13.	Everett.	W. C.
Hugh MacCallum,	'97, Nov. 16.	'20, Oct. 13.	Everett.	P. C.
William M. Macnair,	'01, Oct. 4.	'09, Mar. 30.	Cambridge.	P. C.
Edward C. Moore,	'84, May 13.	'03, May 26.	Cambridge.	Prof.
William H. Nicolas,	'31, Oct. 8.	'31, Oct. 14.	Beachmont.	P. C.
Leslie H. Perdriau,	'09, Nov. 9.	'30, Jan. 23.	Chelsea.	P. C.
John H. Quint,	'98, May 18.	'14, Oct. 14.	Chelsea.	P. C.
John J. Romolo,	'14, May 14.	'28, Oct. 10.	East Boston.	P.
E. Tallmadge Root,	'91, Jan. 28.	'37, June 4.	Somerville.	
Edville A. Roys,	'07, June 16.	'27, Oct. 12.	<i>E. Kingston, N. H.</i>	W. C.
Clifford O. Simpson,	'33, May 21.	'34, April 11.	Arlington Heights.	P. C.
Elwood G. Tewksbury,	'90, June 25.	'18, Oct. 30.	<i>Shanghai, China.</i>	Sec.
Charles F. Thwing,	'79, Sept. 24.	'79, Dec. 16.	<i>Cleveland, O.</i>	Pres. Univ.
Henry J. Wharton,	'14, Sept. 19.	'29, April 10.	<i>Plainfield, Conn.</i>	P.
Richard Wright,	'90, Nov. 4.	'08, May 26.	<i>Winter Park, Fla.</i>	W. C.
Arsham G. Yeramian,	'33, Oct. 25.	'34, April 11.	Watertown.	P.

LAY PREACHERS. — Licensed: Vernon F. Bevan, Beverly; Clarke M. Cochrane, Martin L. Goslin, Pinehurst; Phineas Hubbard, Cambridge; Harold G. King, Cambridge; Herbert W. Magoun, Belmont; Wesley A. Mallery, Boston; Stanley T. Plumer, Somerville; Gardner E. Thorpe, Boston.

Rev. Stephen C. Lang, 22 Franklin St., Somerville, *scribe.*

16. SUFFOLK SOUTH ASSOCIATION, Organized January 27, 1829.

Edwin E. Aiken, Sr.,	'85, May 20.	'27, Nov. 16.	<i>Peiping, China.</i>	W. C.
William B. Ayers,	'10, Mar. 29.	'10, Sept. 21.	Wollaston.	P. C.
Alfred J. Barnard,	'14, April 22.	'27, Nov. 16.	Roslindale.	P. C.
Alfred V. Bliss,	'98, May 24.	'29, Mar. 20.	Wollaston.	Sec.
Charles S. Bodwell,	'03, Nov. 3.	'28, Jan. 18.	Sharon.	Sec. Conf.
Edwin H. Byington,	'87, May 26.	'10, Sept. 21.	Needham.	Prof.
Edgar H. S. Chandler,	'28, Sept. 7.	'33, May 5.	Jamaica Plain.	Rec. P.
Vaughan Dabney,	'09,	'21, Mar. 16.	Newton Centre.	Dean.
George H. Driver,	'07, Nov. 26.	'30, Jan. 15.	Winchester.	Sec.
Clarence W. Dunham,	'01, July 10.	'15, Jan. 20.	Dorchester.	P. C.
Carlton Easton,	'17, June 12.	'29, Sept. 18.	Quincy.	P.
Ralph B. Edwards,	'28, July 18.	'35, Jan. 16.	North Quincy.	P.
William F. English,	'11, Oct. 11.	'33, Mar. 15.	Norwood.	Rec. P.
Nels F. S. Ferré,	'34, May 27.	'34, May 27.	Milton.	W. C.
J. Irving Fletcher,	'29, May 13.	'31, Mar. 18.	Dorchester.	P.
John G. Gaskill,	'29, April 30.	'36, Sept. 16.	Canton.	P.
A. Avery Gates,	'11,	'27, Jan. 19.	<i>Hartford, Conn.</i>	P.
George E. Gilchrist,	'27, Sept. 13.	'36, Jan.	Quincy.	P.
Samuel A. Harlow,	'82, Oct. 15.	'21, Jan. 26.	Northampton.	W. C.
Stuart C. Haskins,	'29, June 28.	'33, May 5.	Wollaston.	P. C.
Frank T. Jensen,	'32,		Milton.	Ch. Asst.
Francis M. Jones,	'22, Aug. 20.	'27, Nov. 16.	Hyde Park.	P.
Charles C. Keith,	'19, Oct. 15.	'26, Sept. 15.	West Roxbury.	Rec. P.
H. Arthur Kernen,	'04, May 4.	'29, Jan. 16.	West Roxbury.	P. C.
Norman King,	'06,	'30, May 14.	Dorchester.	P.
Warren P. Landers,	'91, Dec. 2.	'13, Dec. 3.	Brookline.	W. C.
Samuel L. Laviscourt,	'17, Nov. 11.	'29, May 8.	Roxbury.	P. C.
W. Elsworth Lawson,	'97, Aug. 18.	'33, May 10.	Foxboro.	W. C.
William A. Lee,	'06, July.	'30, May 14.	<i>Salem, N. H.</i>	P.
Hugh C. Leggat,	'25, Oct. 8.	'26, Nov. 17.	Quincy.	W. C.
Eric I. Lindh,	'93, Sept. 7.	'24, May 14.	Brookfield.	P.
John P. Lindsay,	'33,		Milton.	P.
Ingvald J. Loe,	'10, April 3.	'25, Mar. 18.	<i>New York City, N. Y.</i>	P. C.
Ferdinand J. Loungway,	'29, July 17.	'31, Jan. 28.	Jamaica Plain.	P. C.
Thomas MacAnespie,	'33, June 9.	'33, June 9.	Royalston.	Rec. P.
Rosmond M. MacDonald,	'12, May 12.	'26, May 12.	North Cambridge.	Chap.
Edward D. Mallory,	'80, June 20.	'24, Jan. 16.	<i>St. Petersburg, Fla.</i>	W. C.
Harold E. Martin,	'27, Sept. 12.	'33, May 10.	Foxboro.	P.
Alexander L. McKenzie,	'02, Sept. 16.	'26, Jan. 20.	Boston.	Mgr.
Jason G. Miller,	'99, Sept. 12.	'33, May 10.	<i>South Portland, Me.</i>	P.
Howard A. Morton,	'02, May.	'21, Sept. 21.	Rockland.	W. C.

16. SUFFOLK SOUTH ASSOCIATION—Continued.

Henry R. Nelson,	'10,	'27, May 11.	Minneapolis, Minn.	P.
George W. Owen,	'03, July 1.	'12, Jan. 10.	Hyde Park.	P. C.
J. Roy Packard,	'18,	'31, Nov. 18.	East Walpole.	P.
Frederick E. Pamp,	'11,		Evanston, Ill.	P.
Albert F. Pierce,	'71, Sept. 3.	'19, Sept. 17.	Dorchester.	F. Em.
Howard E. Pomeroy.	'23, June 21.	'26, Nov. 17.	Jamaica Plain.	P. C.
David C. Reid,	'84, July 29.	'25, Sept. 16.	Quincy.	W. C.
Winfred Rhoades,	'99, May 17.	'00, Sept. 19.	Shirley Center.	W. C.
Andrew Richards,	'21, Mar. 16.	'32, Mar. 30.	Dorchester.	P. C.
Frederick B. Richards,	'91, Dec. 30.	'25, Nov. 25.	Brookline.	P.
J. Frank Robinson,	'35, Mar. 21.		Dedham.	P.
Horace G. Robson,	'23,	'35, Jan. 16.	East Milton.	P.
L. Clarence Schroeder,	'21,	'31, Nov. 18.	Walpole.	Rec. P.
Frank C. Seymour,	'22,		Quincy.	P.
Erwin L. Shaver,	'17, Sept. 9.	'23, Mar. 21.	Waltham.	Sec.
Isaiah W. Sneath,	'84, Feb. 27.	'13, Jan. 15.	Newton Highlands.	P. Em.
G. Edwin Woodman,	'98, Sept. 15.	'26, Sept. 15.	Milton.	W. C.

LICENTIATES. — Herbert A. Stevens, West Roxbury; William F. Rogers, Newton Centre.

Rev. Frank T. Jensen, 43 Tonawanda St., Dorchester, *scribe*.

17. SUFFOLK WEST ASSOCIATION OF CHURCHES AND MINISTERS.

Manley F. Allbright,	'07, Oct. 5.	'17, Feb. 19.	Allston.	P. C.
Kenneth Anthony,	'35, Nov. 9.		Belmont.	P. C.
S. Whitman Boynton,	'05, July 5.	'20, Nov. 10.	Brighton.	P. C.
Francis C. Argento,	'07, Oct. 13.	'17, Feb. 14.	Newton.	P.
Everett E. Bachelder,	'12, Oct. 15.	'31, April 14.	Newton.	P.
Aram T. Bagdikian,	'21, May 24.	'26, Nov. 10.	Stoneham.	P.
John W. Barnett,	'96, June 14.	'24, Feb. 13.	Montpelier, Vt.	P.
Enoch F. Bell,	'02, May 23	'08, April 22.	Newton Centre.	A. B. C. F. M.
William C. Bell,	'07,	'30, May 13.	Claremont, Calif.	F. M.
Fred D. Bennett,	'34, Oct. 30.	'34, Oct. 30.	Nantucket.	P. C.
Richard H. Bennett,	'11, April 12.	'34,	Belmont.	P.
Adolf A. Berle,	'87, Sept. 22.	'08, Dec. 9.	New York City.	Tea.
Charles A. Bidwell,	'93, June 30.	'05, April 12.	Brookline.	P.
M. Russell Boynton,	'13, May 14.	'36, Oct. 6.	Newton Centre.	P. C.
Dwight J. Bradley,	'15, Jan. 22.	'32, April 12.	Newton Centre.	P. C.
Edward C. Camp,	'94, Oct. 10.	'07, Feb. 13.	Watertown.	P. C.
Herbert E. B. Case,	'04, June 24.	'29, April 9.	Auburndale.	A. B. C. F. M.
Alden H. Clark,	'04, May 25.	'30, Oct. 14.	Wellesley.	A. B. C. F. M.
Robert W. Coe,	'12,	'32, April 12.	Brookline.	P. C.
Walter H. Commons,	'08, June 5.	'29, April 16.	Newton Highlands.	W. C.
Charles H. Cutler,	'86, Nov. 19.	'14, Dec. 2.	Waban.	P. Em.
Charles H. Dickinson,	'85, Dec. 17.	'26, May 12.	Calhoun, Ala.	W. C.
Morton D. Dunning,	'99, Oct. 20.	'28, April 17.	Wellesley Hills.	W. C.
D. Brewer Eddy,	'04, Dec. 20.	'10, Sept. 28.	Newtonville.	A. B. C. F. M.
Arthur M. Ellis,	'08, May 29.	'25, May 13.	Brighton.	W. C.
Oliver P. Emerson,	'71, Sept. 13.	'17, June 4.	Brookline.	W. C.
Theodore Englund,	'02, Oct. 8.	'16, Nov. 8.	Waltham.	W. C.
Ray A. Eusden,	'20, Oct. 18.	'27, Feb. 9.	Newton.	P. C.
Wynn C. Fairfield,	'10, May 3.	'31, Oct. 13.	Newton.	A. B. C. F. M.
Carl M. Gates,	'03, April 6.	'14, Dec. 2.	Wellesley Hills.	P. C.
Herbert W. Gates,	'01, June 3.	'20, Nov. 10.	Newton Centre.	Sec'y.
William E. Gilroy,	'00, Sept. 25.	'23, Nov. 14.	Newton Centre.	Editor.
Fred F. Goodsell,	'05, May 19.	'30, May 13.	Boston.	A. B. C. F. M.
Samuel H. Halajian,	'18, June.	'28, April 17.	Arlington.	P.
Bhaskar P. Hivale,	'20, June 15.	'20, Nov. 10.	Bombay, India.	Prof.
Charles W. Huntington,	'81, Sept. 6.	'18, Feb. 13.	Waltham.	W. C.
Harry W. Kimball,	'95, July 2.	'12, Dec. 11.	Needham.	P. C.
Carl H. Kopf,	'28, Nov. 15.		Boston.	P. C.
Ashley Day Leavitt,	'03, May 28.	'22, Feb. 8.	Brookline.	P. C.
Albert E. LeRoy,	'01,	'30, Oct. 14.	Auburndale.	Supt.
A. William Loos,	'33, Sept. 26.	'33,	Newton Centre.	P. C.
Nils W. Lund,	'16, July 30.	'22, Feb. 8.	Chicago, Ill.	Prof.

17. SUFFOLK WEST ASSOCIATION OF CHURCHES AND MINISTERS — *Continued.*

Frederick W. MacCallum,	'90, Aug. 6.	'25, Feb. 18.	<i>Istanbul, Turkey.</i>	Ed.
Joseph C. MacDonald,	'20, May 14.	'26, May 12.	Waban.	P. C.
William A. Marzolf,	'07, Sept. 13.	'18, May 8.	Dorchester.	P.
Katherine McElroy,		'31, Oct. 13.	<i>Aurora, N. Y.</i>	Tea.
Boynton Merrill,	'18, Jan. 2.	'24, Feb. 13.	West Newton.	P. C.
Charles C. Merrill,	'97, Oct. 12.		Boston.	Sec.
John E. Merrill,	'09, Oct. 10.	'24, Nov. 12.	<i>Aleppo, Syria.</i>	Pres.
Randolph S. Merrill,	'16, May 12.	'32, April 12.	Newtonville.	P. C.
Andrew H. Mulnix,	'98, Feb. 3.	'19, Feb. 12.	<i>Portland, Me.</i>	P. Em.
Abraham J. Muste,	'09, June 25.	'15, May 5.	<i>Katonah, N. Y.</i>	W. C.
Alfred C. Neal,			Brighton.	W. C.
Edward M. Noyes,	'83, Sept. 26.	'95, Feb. 25.	Newton Centre.	P. Em.
Frederick H. Page,	'93, Nov. 23.	'07, April 3.	Waltham.	P. Em.
J. Edgar Park,	'03, May 27.	'08, Feb. 12.	Norton.	Pres.
John S. Penman,	'87, June 21.	'19, Feb. 12.	Cambridge.	W. C.
Frederick T. Persons,	'03, May 5.	'25, Nov. 25.	Melrose Highlands.	Libn.
Edward C. Porter,	'84, June 24.	'90, Feb. 10.	Arlington.	P.
Edwin S. Pressey,	'88, June 13.	'15, Nov. 10.	<i>Washington, D. C.</i>	W. C.
Ben Roberts,	'16, Oct. 11.	'29, April 16.	Newton Highlands.	P. C.
Ralph H. Rogers,	'22, May 26.	'28, Oct. 9.	Auburndale.	Rec. P.
George M. Rowland,	'86, June 30.	'32, April 12.	Auburndale.	W. C.
Alfred Schmalz,	'28, Nov. 1.	'29, April 9.	<i>New York City.</i>	Sec.
James C. Simpson,	'17,	'30, May 13.	Cambridge.	P.
Willard L. Sperry,	'09, Feb. 17.	'15, Feb. 10.	Cambridge.	Dean
Russell H. Stafford,	'14, May 29.	'28, April 17.	Brookline.	P. C.
Grace E. Stanley,	'09, Sept. 14.	'21, Nov. 9.	<i>Farmington, Me.</i>	W. C.
Christie G. Tokas,	'02, May 23.	'19, Feb. 12.	Roslindale.	P.
Salem D. Towne,	'85, June 30.	'08, April 22.	Newton Highlands.	W. C.
John Van Schaick, Jr.	'01, Jan. 10.	'34, April 10.	Boston.	Editor
Ambrose W. Vernon,	'96, Nov. 5.	'09, Feb. 10.	<i>Hanover, N. H.</i>	Prof.
Edgar R. Walker,	'21, June 12.	'35, Oct. 8.	Waltham.	P.
Charles E. White,	'00, Nov. 6.	'17, Feb. 19.	Brookline.	W. C.
Elbridge C. Whiting,	'91, Sept. 30.	'00, June 11.	Boston.	P.
K. Paul Yphantis,	'26, June 25.	'27, Feb. 9.	<i>Greece.</i>	Miss.

RETIRED LIST. — Edward F. Barrow, '03, '16; E. Ebenezer Bayliss, '69, '07.

LICENTIATES. — Leonard W. Fowler, Bangor; Arthur W. Kelly, Auburndale; Helen E. Leavitt, Newton Centre; W. Irving Munroe, No. Leominster; Pierre DuP. Vuilleumier, Newton Highlands.

Rev. B. Kenneth Anthony, 31 Carleton Rd., Belmont, *scribe.*

18. WOBURN ASSOCIATION OF MINISTERS, Organized September, 1833.

S. Winchester Adriance,	'77, May 22.	'06, Sept. 25.	Winchester.	W. C.
Charles Anderson,	'74, Sept. 2.	'74, Sept. 15.	<i>Glendale, Calif.</i>	W. C.
Elton K. Bassett	'27,		Woburn.	P.
Alexander J. Cameron,	'98, Oct. 13.	'23, Nov. 6.	<i>Newark, N. J.</i>	P.
Howard J. Chidley,	'09, Nov. 12.	'17, Mar. 27.	Winchester.	P. C.
Christopher W. Collier,	'94, Jan. 3.	'19, Jan. 14.	<i>Claremont, Calif.</i>	W. C.
J. Harold Dale,	'03, Oct. 7.	'29, Nov. 19.	Billerica.	P. C.
Charles H. Davis,	'01, Sept. 18.	'29, Nov. 19.	Wakefield.	W. C.
Charles A. S. Dwight,	'84, April 24.	'06, Sept. 25.	<i>Keuka Park, N. Y.</i>	Prof.
Edward G. Ernst,	'31, Nov. 5.	'33, Feb. 21.	<i>Spokane, Wash.</i>	P.
E. Chandler Garfield,	'19, Nov. 3.	'32,	Medford Hillside.	P.
Robert M. Grey,	'15, June 18.	'26, June 9.	Woburn.	P. C.
Joseph N. Haskell,	'00, June 22.	'28, April 10.	Melrose.	W. C.
George W. Hylton,	'13, Sept. 21.	'29, Nov. 19.	Medford.	P. C.
J. Herbert Jones,	'15, April 13.	'22, Oct. 10.	<i>London, Eng.</i>	W. C.
Henry J. Kilbourn,	'96, Nov. 12.	'21, Sept. 20.		W. C.
John H. Leamon,	'24, Oct. 29.	'29, April 15.	Melrose Highlands.	P.
A. Ragnar Lindblade,	'10, Sept. 18.	'32,	Malden.	P.
John L. Lobingier,	'07, June 5.	'32,	Boston.	Sec.
George A. Merrill,	'97, Oct. 26.	'35, Feb. 19.	New Salem	P.
Roy L. Minich,	'18,	'28, April 10.	Malden.	P. C.
John R. Nelson,	'22, July 26.	'28, Oct. 30.	Somerville.	P.
D. Augustine Newton,	'82, Sept. 21.	'85, Dec. 16.	Westboro.	P. Em.

18. WOBURN ASSOCIATION OF MINISTERS — *Continued.*

Leonard M. Outerbridge,	'25,	'34, Nov. 20.	Auburndale,	A.B.C.F.M.
John O. Paisley,	'92, Oct. 25.	'07, June 25.	Norwich, Vt.	P.
Payson E. Pierce,	'02, Sept. 29.	'24, Jan. 1.	Reading.	P.
Robert W. Putsch,	'29, June 10.	'34, Nov. 20.	Lexington.	P. C.
Austin Rice,	'97, Sept. 14.	'08, Feb. 25.	Wakefield.	P. C.
Russell B. Richardson,	'31, April 6.	'33, May 3.	Pittsfield.	P.
Ernest W. Riggs,	'10, April 29.	'23, May 8.	Saloniki, Greece.	Tea.
Ralph H. Rowse,	'14, Dec. 15.	'29, April 15.	Boston.	Sec.
Gregory A. Sheradan,	'06, Dec. 17.	'29, Nov. 19.	Winchester.	W. C.
Arthur A. Simmons,	'12, Sept. 17.	'15, Feb. 2.	Wilmington.	P. C.
Thomas Sims,	'75, June 9.	'97, Nov. 9.	Forestdale.	P. Em.
Henry F. Smith,	'05, May 16.	'14, Feb. 17.	West Medford.	P. C.
Henry S. Snyder,	'85, Oct. 28.	'12, Feb. 20.	Boston.	W. C.
Harry T. Stock,	'16,	'24, May 6.	Boston.	C. E. S.
Frank W. Thompson,	'22, Jan. 10.	'22, Jan. 10.	Bedford.	P.
Olin B. Tracy,	'23, Oct. 9.	'33,	Melrose.	Rec. P.
Stephan Vaitces,	'03, June 9.	'07, June 25.	Melrose Highlands	W. C.
John E. Whitley,	'00, July 18.	'28, April 10.	Winchester.	W. C.

LICENTIATE. — Ruth R. Miller, West Somerville.

Rev. Arthur A. Simmons, Wilmington, *scribe and treas.*

19. WORCESTER CENTRAL ASSOCIATION OF CHURCHES.

George I. Adams,	'96, Dec. 28.	'21, May 24.	Boylston.	W. C.
Thomas E. Babb,	'69, Jan. 19.	'94, April 3.	Holden.	P. Em.
Hollis M. Bartlett,	'12, June 19.	'28, May 8.	Worcester.	P.
George D. Bivin,	'10, June 28.	'10, June 28.	Cleveland, O.	W. C.
Ray E. Butterfield,	'09, Oct. 15.	'19, Oct. 14.	Malden.	P.
James T. Carter,	'15, Dec. 7.	'26, Oct. 14.	Petersham.	P.
Bernard L. Chase,	'11, Nov. 9.	'16, Mar. 14.	Enfield, N. H.	P.
Edward L. Chute,	'80, July 25.	'17, May 8.	Mountain Lakes, N. J.	W. C.
Arthur Coulthard,	'35, Sept. 15.			W. C.
Archibald Cullens,	'98, June,	'30, Nov. 5.	Oxford.	
Ralph E. Danforth,	'01, May 9.	'31, May 14.	West Boylston.	P.
Fred. F. G. Donaldson,	'21, Sept. 8.	'29, Oct. 8.	Princeton.	P.
Alfred S. Durston,	'83, Oct. 14.	'20, Oct. 19.	Lutherville, Fla.	W. C.
Robert L. Dutton,	'36, Dec. 9.		Holden.	P.
Charles O. Eames,	'97, Dec. 14.	'23, April 5.	Ashburnham.	W. C.
Charles F. Echterbecker,	'07, Nov. 20.	'31, May 14.	Worcester.	Tea.
Otto E. Edwards,	'11, Nov. 24.	'23, May 8.	Worcester.	W. C.
Myron W. Fowell,	'25, May 14.	'33, May 9.	Worcester.	P.
Thomas Foxall,	'21, June 7.	'27, May 14.	Keene, N. H.	P.
Robert M. French,	'98, Nov. 1.	'28, May 8.	Rutland.	P.
Eric W. Grimshaw,	'21, Aug. 21.	'30, Nov. 5.	Worcester.	P.
Clement F. Hahn,	'36, Dec. 9.		Worcester.	P.
Andrew A. Harju,	'08, Nov. 5.	'09, April 13.	Ashabula, O.	P.
Pierson P. Harris,		'37, April '22.	Worcester	P.
P. Virgil Harris,	'16,	'32, May 10.	Huntington, Ind.	P.
William Hokkanen,	'21, Aug. 28.	'29, Oct. 8.	Quincy.	P.
Louis G. Hudson,	'18, July 1.	'23, Nov. 9.	Berlin.	P.
Shepherd Knapp,	'97, Nov. 11.	'09, April 13.	Worcester.	Ret.
Alexander Kukko,	15, June 20.	'17, Oct. 2.		W. C.
Frederick B. Lyman,	'00, Oct. 9.	'12, Feb. 6.	Naples, Me.	W. C.
Robert MacDonald,	'85, June 15.	'15, Dec. 8.	Miami Beach, Fla.	W. C.
Paul G. Macy,	'14, June 23.	'32, Oct. 11.	Worcester.	P. C.
Garabed M. Manavian,	'98, May 31.	'05, Jan. 31.	Fowler, Calif.	P.
Frederic W. Manning,	'91, Dec. 31.	'29, May 14.	Boylston.	P.
George Marquardt,	'12, July 7.	'28, Oct. 9.	Clinton.	P.
Robert W. McLaughlin,	'95, Oct. 1.	'22, Jan. 12.	Newagen, Me.	W. C.
Clifton H. Mix,	'02, May 28.	'06, Feb. 6.	Worcester.	P.
John M. Morgan,		'37, May 27.	Boylston.	P.
Frederick B. Noyes,	'90, Oct. 28.	'23, May 8.	No. Hampton, N. H.	W. C.
Olaf P. Peterson,	'84, May 14.	'19, Oct. 14.	Worcester.	W. C.
Carl D. Skillin,	'15, July 2.	'29, Oct. 8.	Worcester.	Asso. P.
Eugene B. Smith,	'09, June 10.	'33, May 9.	Boston.	W. C.
Earl R. Steeves,	'22, Sept. 22.	'29, Nov. 1.	Leicester.	Rec. P.

19. WORCESTER CENTRAL ASSOCIATION OF CHURCHES — *Continued.*

Harold L. Stratton,	'18, Jan. 10.	'28, Oct. 20.	Boston.	W. C.
Frederick D. Thayer,	'01, Oct. 2.	'18, May 14.	Shrewsbury.	P. C.
Joseph O. Todd,			Worcester.	P.
Raymond E. Walker,	'31, May 29.	'32, April 26.	Auburn.	P.
Chester A. Wheeler,	April 22.	'26, Oct. 14.	Worcester.	P.
Albert H. Wheelock,	'88, July 3.	'23, April 20.	Auburn.	W. C.
William A. White,	'04, Sept. 6.	'28, Nov. 14.	East Northfield.	W. C.

LICENTIATES.—Mrs. Ray Evan Butterfield, Malden; Richard B. Carlton.

Rev. Raymond E. Walker, 144 Central St., Auburn, *scribe.*

20. WORCESTER NORTH ASSOCIATION OF CHURCHES.

Q. K. Barrett,	'29,	'35, Oct. 10.	Charlton.	P.
Horace V. Blackford,	'25, Sept. 16.	'35,	Ashburnham.	P.
Baldwin W. Callahan,	'22, Mar. 14.	'30, May 13.	Gardner.	P.
Howard W. Collins,	'08, Oct. 13.	'29, Oct. 8.	<i>West Newfield, Me.</i>	P.
Eino Friberg,	'31,	'33, Oct. 10.	Westminster.	W. C.
William Fryling,	'91, May 17.	'26, Dec. 4.	No. Scituate.	P.
Daniel I. Gross,	'08, June	'36, Oct. 28.	Athol.	P.
Robert J. Hodgen,	'32, April 21.	'32, April 21.	Gloucester.	P. C.
Luther M. Keneston,	'89, Jan. 10.	'09, Jan. 26.	<i>W. Andover, N. H.</i>	W. C.
Vardon S. Latsch,	'30, Aug. 30.	'31, Feb. 9.	<i>Kitchener, Ont.</i>	P.
Adoniram J. Leach,	'89, April 7.	'30, May 13.	South Ashburnham.	W. C.
William J. McNeill,	'05, April 30.	'27, Jan. 31.	Clinton.	W. C.
Edwin A. Olsen,	'36, Oct. 8.	'36, Oct. 28.	Templeton.	P. C.
Joseph D. Prigmore,	'03, Aug.	'33, May.	Baldwinville.	P.
Joseph Wilson Reeves,	'30,	'35, Oct. 10.	Winchendon.	P.
Scott C. Siegle,	'17, Oct.	'29, Sept. 25.	Westminster.	P.
J. Seldon Strong,	'94,	'35, Oct. 10.	Winchendon.	W. C.
Gardner D. Underhill,	'29, June 16.	'34, Oct. 10.	<i>Antwerp, N. Y.</i>	P.
Arthur F. Virta,	'06, Sept. 27.	'16, Sept. 25.	Gardner.	P.

Rev. Baldwin W. Callahan, 197 Woodland Ave., Gardner, *scribe.*

21. WORCESTER SOUTH ASSOCIATION OF CHURCHES.

George E. Allen,	'10, Nov. 1.	'26, Oct. 14.	Whitinsville.	W. C.
Lyndon S. Beardslee,	'17, Sept. 4.	'24, April 24.	Westboro.	P. C.
Arthur B. Clarke,	'20, April 5.	'28, April 26.	Northbridge.	P.
Roger P. Cleveland,	'29, April 24.	'34, Oct. 23.	Grafton.	P.
Herman P. Fisher,	'85, Feb. 4.	'17, Oct. 25.	Westboro.	W. C.
Elliott O. Foster,	'12, May 20.	'26, Mar. 8.	Millbury.	P.
James M. Hess,	'12,	'23, April 26.	<i>Madura, India.</i>	F. M.
Randolph H. Hill,	'31,	'35, April 25.	Sutton.	P.
Frank A. Lombard,	'00, Aug. 9.	'00, Sept. 11.	Wellesley.	W. C.
Herbert E. Lombard,	'96, June 23.	'19, April 24.	Worcester.	P. Em.
John H. Moseley,	'09, June 3.	'31, Oct. 22.	Saundersville.	P.
Andrew J. Ogren,	'30, Sept. 30.	'30,	<i>Rumford, R. I.</i>	W. C.
William G. Poor,	'85, May 22.	'19, Nov. 7.	Upton.	P.
Nathaniel M. Pratt,	'96, Dec. 15.	'28, April 26.	Brookline.	W. C.
William R. Usher,	'30, June 26.	'30, June 26.	East Douglas.	P.
Robert C. Westenberg,	'96,	'26, April 22.	Uxbridge.	P.

Rev. Herbert E. Lombard, Whitinsville, *scribe.*

MINISTERIAL RECORD FOR 1935-1936

ORDINATIONS, INSTALLATIONS AND RECOGNITIONS

In this list "o." denotes ordination without installation; "i." installation; "o. i." ordained and installed; "r." recognition as pastor; but owing to the indefinite reports, "o." may sometimes be an error for "o. i."

ORDINATIONS, INSTALLATIONS AND RECOGNITIONS

Stanley E. Anderson, *o.*, Roxbury, May 21, 1936.
Whitmore E. Beardsley, *o. r.*, Westhampton, Jan. 19, 1937.
Marvin D. Brown, *o.*, Leominster, June 25, 1936.
Warren C. Campbell, *o.*, Malden, Nov. 28, 1936.
Kendig B. Cully, *o.*, Southwick, May 24, 1937.
Felix G. Davis, *o.*, Everett, Nov. 2, 1936.
Robert J. Divine, *o.*, Orleans, Oct. 15, 1936.
Robert Dutton, *o.*, Holden, Dec. 9, 1936.
Ralph H. Long, *o.*, Falmouth, May 19, 1937.
Frank B. McDuffie, *o.*, Cliftondale, Nov. 5, 1936.
John E. Morgan, *o. i.*, Boylston, May 27, 1936.
Edwin A. Olson, *o.*, Templeton, Oct. 8, 1936.
George B. Owen, *o.*, Lynn, Sept. 15, 1936.
Wayne S. Ricker, Hyde Park, July 27, 1936.
Herbert R. Smith, *o.*, South Weymouth, Nov. 12, 1936.
John D. Staffeld, *o.*, Hingham, April 20, 1937.
Walter A. Telfer, *o.*, Berkley, Sept. 29, 1936.
Oliver T. Wiese, *o. i.*, West Brookfield, Sept. 29, 1936.

INSTALLED

M. Russell Boynton, *i.*, Newton Centre, Jan. 22, 1937.
Pierson P. Harris, *i.*, Worcester, Feb. 4, 1937.
David J. Julius, *i.*, Middleboro, April 21, 1937.
Russell T. Loesch, *i.*, Danvers, Feb. 9, 1937.
Roderick MacLeod, *i.*, Hadley, Oct. 29, 1936.
Aaron N. Meckel, *i.*, Brighton, Newton Centre, Jan. 22, 1937.
Harry L. Meyer, *i.*, Framingham, March 31, 1937.
Harold J. Ockenga, *i.*, Boston, Nov. 18, 1936.
James H. Perkins, *i.*, Boston, Oct. 30, 1936.
J. Frank Robinson, *i.*, Dedham, Dec. 2, 1936.
Gifford H. Towle, *i.*, Southampton, Jan 13, 1937.

RECOGNIZED

Andrew K. Craig, *r.*, Groveland, June 7, 1937.
Mark Strickland, *r.*, Ashland.
Frederick H. Thompson, *r.*, Easthampton.

DISMISSALS

Dwight L. Cart, Marblehead, Sept. 17, 1936.
John L. Findlay, Taunton, Dec. 30, 1936.

John P. Garfield, Middleboro, May 12, 1936.
 Robert J. Hodgen, Hubbardston, Oct. 28, 1936.
 Paul G. Macy, Worcester.
 Paul T. Martin, Wareham, Oct. 19, 1936.

DEATHS

(For further information see "Necrology" in this book and in
National Year Book.)

PASTORS AND MEMBERS OF THE CONFERENCE

Alfred C. Church, *p.*, Andover, Jan. 7, 1937.
 D. Turner Conlan, *p. em.*, Everett, Jan. 30, 1937.
 A. Z. Conrad, *p. em.*, Boston, Jan. 22, 1937.
 Charles E. Hayward, *w. c.*, Ashfield, July 9, 1937.
 Thomas Sims, *p. em.*, Florida.

FORMER PASTORS

(Calendar Year, 1936, except as otherwise stated.)

Samuel Dunham, *p. em.*, Binghamton, N. Y., Dec. 4.
 Millard F. Hardy, *p. em.*, Nelson, N. H.
 Burton W. Lockhart, *p. em.*, Manchester, N. H.
 Charles H. Ricketts, *p. em.*, Norwich, Conn., July 15.

John H. Allen, *w. c.*, Raleigh, N. C., Nov. 21.
 Samuel C. Bartlett, *w. c.*, Hanover, N. H., Feb. 2, 1937.
 John Bicknell, President, Jaffna College, Ceylon, Dec. 17.
 Park A. Bradford, *w. c.*, Chicago, Oct. 16.
 Charles F. Clarke, *w. c.*, San Francisco, Apr. 23.
 William C. Detling, *w. c.*, Greenwich, Ohio, Oct. 6.
 George H. Dunlap, *w. c.*, Roxbury, Nov. 4.
 Albert F. Earnshaw, *w. c.*, Princeton, N. J., Dec. 7.
 William C. Gordon, *Prof.*, Howard Univ., Peekskill, N. Y., June 5.
 Elwood C. Hall, *w. c.*, Vienna, N. J., Oct. 6.
 George R. Hewitt, *w. c.*, Roxbury, Nov. 3.
 Edward A. Lathrop, *w. c.*, Pasadena, Cal., Oct. 13, 1935.
 Arthur G. Lyon, *p.*, Lake Helen, Fla., Mar. 18.
 Robert MacDonald, *w. c.*, Miami Beach, Fla., Mar. 15.
 Charles P. H. Nason. (Chelsea, Central Ch.)
 Frank H. Palmer, *w. c.*, Arlington, Oct. 8.
 Laurence Perry, *w. c.*, Cambridge, Mar. 9.
 Clarence Pike, *w. c.*, Saugus, Sept. 8.
 Oliver D. Sewall, Treas. Mass. Cong'l Conf., Norwood, Mar. 16, 1937.
 Elmer E. Shumaker, *w. c.*, Glenburn, Penn., Nov. 21.
 Gustaf Staaf, *w. c.*, Buffalo, Minn., Feb. 11.
 Henry A. Stimson, *w. c.*, New York City, July 18.
 William H. Thurston, Foxboro, Nov. 22.
 Squire S. Wood, *p.*, Eldred and Barryville, N. Y., Callicoon, N. Y.,
 Mar. 22.

OTHERS, MEMBERS OF MASSACHUSETTS ASSOCIATIONS

William G. Ballentine, Springfield Coll.
 James L. Barton, Sec'y American Board, Boston, July 21.
 James Chalmers, Principal, Framingham, Jan. 7, 1937.
 Edward B. Lund, San Diego, Cal., Dec., 1935.
 Isaac O. Rankin, Editorial Work, *Congregationalist*, June 14.

ALPHABETICAL LIST OF MINISTERS

This list gives the names of pastors, or acting pastors, and of all Congregational ministers who are members of the Associations that guard ministerial standing.

Ministers who are not reported as having ministerial standing in this state, and who have not been installed by council, are designated by a star (*). This does NOT mean that the man has no ministerial standing.

The first column of figures gives the page on which names may be found of all in *pastoral service*. A blank in the first column signifies that the person is not reported as being in pastoral service in this state.

The second column of figures gives the page on which ministerial standing is recorded.

The post-office addresses as given below often differ from the places named in the tables, and are supposed to be correct in this list.

An alphabetical list of licentiates follows this list.

SPECIAL NOTICE.—IF your name is not correctly printed in the preceding tables, IF one Christian name is not given in full, IF your ordination is not correct or is not in its proper place, IF your post-office is wrong, or IF before you receive the next Year-Book your post-office is changed, or IF your name is omitted from this list, the needed change or correction should be reported at once to the Rev. Alfred V. Bliss, Secretary of the Massachusetts Congregational Conference and Missionary Society.

- | | |
|--|---|
| <p>Abercrombie, Ralph H., Monterey
Ackerman, Arthur W., 8 College Hill Rd.,
West Somerville
Adadourian, Haig, care of M. R. Chalukian,
Gazcon 1431, <i>Buenos Aires, Argentina</i>
Adams, David E., South Hadley
Adams, George I., Boylston
Adams, Myron W., West Townsend
Addison, Stanley H., 226 Erie St., Cam-
bridge
Adkins, Leslie J., 578 Cabot St., Beverly
Adriance, S. Winchester, 9 Mt. Pleasant
St., Winchester
Aiken, Jr., Edwin E., 20 Mansfield St.,
Lynn
Aiken, Sr., Edwin E., 18 Chiang T'sa
Hutung, <i>Peiping, China</i>
Alden, Frederick W., 193 Winthrop St.,
Taunton
Allbright, Manley F., 31 Quint Ave.,
Allston
Allen, George E., Whitinsville
Allen, LeRoy G., 18 Rockland St., Taunton
*Allenby, Hubert A., Webster
Alvord, James C., <i>Lafayette, La.</i>
Anderson, Charles, <i>Glendale, Calif.</i>
Anderson, George S. K.
Anderson, Uel, 6 Eddy St., North Dart-
mouth
Anderson, Wallace W., 108 Maplewood
Ter., Springfield</p> | <p>Anderson, William S., 64 Munson St.,
Greenfield
Anthony, B. Kenneth, 31 Carleton Rd.,
Belmont
Anthony, S. Whitman, 410 Washington St.,
Brighton
Argento, Francis C., 80 Highland Ave.,
Newton
Arnold, Henry, 108 Bogle St., Fall River
Atwood, Alfred Ray, Harwich
Axtell, Archie G., White Oaks Rd., Wil-
liamstown
Ayers, William B., 35 West Elm Ave.,
Wollaston

Babb, J. Franklin, <i>New Hampton, N. H.</i>
Babb, Thomas E., Holden
Bachelder, Everett E., 40 Bridge St.,
Newton
Bacheller, Theodore, 35 Bardwell St., So.
Hadley Falls
Bacon, Alvin C., 42 Florence St., Natick
Bagdikian, Aram T., 59 Elm St., Stoneham
Bailey, Henry L., 169 Crescent Rd., Long-
meadow
Bailey, Richard L., Walker St., Falmouth
Bakeman, Robert A., 50 Lynn St., Peabody
Baker, Ernest L., 189 Hight St., Lawrence
*Baker, Frank H., West Peabody
Baker, T. Nelson, 256 Robbins Ave., Pitts-
field</p> |
|--|---|

- Baldwin, A. Graham, Andover
 Ball, Albert H., So. Hadley
 Baltzer, Melbourne O., 71 Martland Ave.,
 Brockton
 Barber, Arthur, *Spencerville, Ohio*
 Barber, Laurence L., 11 Maple St., Arling-
 ton
 Barnard, Alfred J., 55 Arborough Rd.,
 Roslindale
 Barnard, Orlo E., Hatfield
 Barnett, John W., 4 Loomis St., *Mont-
 pelier, Vt.*
 Barrett, Q. K., Charlton
 Barrett, S. Allen, 2217 Garland Ave.,
Detroit, Mich.
 Bartlett, Hollis M., 92 Coburn St., Worces-
 ter
 Bartlett, Robert M., Longmeadow
 Bartley, William T., *Canaan, N. Y.*
 Barton, William P., Sunderland
 Bassett, Elton K., Woburn
 Bassler, Henry G., 392 Middleboro Ave.,
 East Taunton
 *Bastow, Frederick W., North Dighton
 Bays, R. Ernest, 37 Lee St., Cambridge
 *Beach, Joseph W., 76 Sagamore Rd.,
 Worcester
 Beardslee, Lyndon S., Westboro
 Beardsley, Whitmore E., Westhampton
 Beckwith, Kenneth D., 109 Hale St.,
 Beverly
 Bell, Enoch F., 14 Beacon St., Boston
 *Bell, Thomas J., Y. M. C. A., Brockton
 Bell, William C., 665 Mayflower Rd.,
Claremont, Calif.
 Bennett, Fred D., Nantucket
 Bennett, Richard H., 52 Willow St., Bel-
 mont
 Berle, Adolf A., New York City
 Bidwell, Charles A., 13 Salisbury Rd.,
 Brookline
 Billings, Osmond J., West Newbury
 *Bishop, Frederick J., East Longmeadow
 Bivin, George D., 11308 Hessler Rd., N. E.,
Cleveland, Ohio
 Black, Floyd H., Box 182, *Sofia, Bulgaria*
 Blackford, Horace V., Ashburnham
 Blackmer, Edmund F., Belchertown
 Blaisdell, Allen C., *Berkeley, Calif.*
 Blakney, Raymond B., Williamstown
 Blanchard, Edward B., Barre
 Bliss, Alfred V., 14 Beacon St., Boston
 Bliss, Charles B., West Brookfield
 Blomfield, Stanley F., Monson
 Blue, James McD., 26 St. Andrew Rd.,
 East Boston
 Bodwell, Charles S., 30 Huntington Ave.,
 Sharon
 Boicourt, William, Shirley
 Bosworth, Linneus M., West Tisbury
 Bourne, Alexander P., Box 366, Marion
 Bowden, Henry M., State Line
 Boyd, Herbert W., Bridgewater
 Boynton, M. Russell, 70 Sumner St., New-
 ton Center
 Boarth, Howard P., 9 Crosby St., Haverhill
 Bradford, Emery L., Boxford
 Bradley, Dwight J., 144 Institution Ave.,
 Newton Center
 Bradley, Edward E., Stockbridge
 Bray, Henry E., Sherwin Ter., Framingham
 Breck, Charles A., *Hampton, Va.*
 Briggs, Belinda M., 601 Newport Ave.,
 South Attleboro
 Briggs, Frank L., 601 Newport Ave., South
 Attleboro
 Bromley, Norman I., South Dartmouth
 Bronsdon, Allen A., Baldwinville
 Brotherston, Bruce W., 125 Powder House
 Blvd., West Somerville
 Brown, Albert R., Stockbridge
 Brown, Forrest R., So. Braintree
 Brown, Frederic K., Lancaster
 Brown, Marvin D., Leominster
 Bryant, Charles M., *Brandon, Vt.*
 Buck, George H., *Crown Point, N. Y.*
 Buckingham, Merritt S., Sherborn
 Bunker, Wilfrid H., 36 Russell Ter., Pitts-
 field
 Bunnell, Myron R., 81 Union St., Bridge-
 water
 Burckes, James H., Worthington
 Burdon, Henry F., Ludlow
 Burgess, W. Sydney, *Bridgeton, N. Y.*
 Burnham, David E., North Andover
 Burnham, Edmund A., Essex
 Burr, Hanford M., 54 Alden St., Spring-
 field
 Burrill, Arthur S., 635 Washington St.,
 Wellesley
 Burtner, D. Emery, 15 Audobon Pk., Lynn
 Burt, Allan E., No. Falmouth
 Busfield, Theodore E., 14 Warwick Rd.,
 Melrose Highlands
 Bushee, George A., 3 Hammond St., Cam-
 bridge
 Butterfield, Claude A., 47 Hancock St.,
 Lexington
 Butman, Harry R., Randolph
 Butterfield, Ray E., 7 Church St., Malden
 Byington, Edwin H., 10 Brookline Ave.,
 Needham
 Calkins, Raymond, 19 Berkeley St., Cam-
 bridge
 Callahan, Baldwin W., 197 Woodland Ave.,
 Gardner
 Cameron, Alexander J., *Newark, N. J.*
 Camp, Edward C., 25 Garfield St., Water-
 town
 Campbell, Robert W. W., *Verdun, Que.*
 Capron, Harold S., Whitman
 Carne, W. Stanley, East Northfield
 Carr, Clarence, Southfield
 Cart, Dwight L., 11 Washington Sq.,
 Gloucester
 Carter, George K., 31 Leyden Rd., Green-
 field
 Carter, James L., Jr., Swansea
 Carter, James T., Petersham
 Carvell, Clinton W., North Andover
 Cary, George E., 6 Church St., Bradford
 Case, Herbert E. B., 14 Beacon St., Boston
 Cawley, Norman B., Sharon
 Chalmers, A. Burns, 76 Elm St., North-
 ampton
 Chandler, Edgar H. S., 5 Alveston St.,
 Jamaica Plain
 Chapman, Leslie W., 27 Golden St., Haver-
 hill
 Chase, Bernard L., *Enfield, N. H.*
 Chase, C. Thurston, *Hartford, Conn.*
 Chidley, Howard J., Myopia Hill, Win-
 chester

- Childs, Irving H., Huntington
 Childs, James H., Huntington
 Christianson, Charles G., 65 Thomas Rd.,
 Swampscott
 Chute, Edward L., 50 Bellvale Rd., *Moun-
 tain Lakes, N. J.*
 Clapp, Ellery C., 347 Riverside Drive,
 Northampton
 Clark, Alden H., 56 Leighton Rd., Welles-
 ley
 Clark, Charles, 20 Springfield St., Spring-
 field
 Clark, Charles E., 1 Massasoit St.,
 Plymouth
 Clark, James S., 376 Western Ave.,
Brattleboro, Vt.
 Clarke, Arthur B., Northbridge
 Clarke, William P., 311 Locust St.,
 Florence
 Clem, H. Russell, West Mansfield
 Cleveland, Roger P., Grafton
 Coe, M. Walker, 2 Plymouth St., North
 Carver
 Coe, Robert W., 1835 Beacon St., Brook-
 line
 Coffin, George H., Jr., *Quechee, Vt.*
 Collier, Christopher W., *Claremont, Calif.*
 Collins, Howard W., *West Newfield, Me.*
 Commons, Walter H., 16 Kingston Rd.,
 Newton Highlands
 Condit, Edward M., Lee
 Conrad, William O., 59 Bacon St., Orange
 Coole, Harry L., R. F. D., Rochester
 Cooper, Francis L., 26 South St., Campello
 Copping, Bernard, 108 N. Kenwood Ave.,
Baltimore, Md.
 Corley, Douglas H., 2304 Wetstein Ave.,
Louisville, Ky.
 Cossam, Clarence M., Lanesboro
 Cottle, Gardner D., Wayland
 Coulthard, Arthur, Abroad
 Covell, Arthur J., 159 Park Ave., Arling-
 ton Heights
 Cowles, Edward U., 1 Lathrop St., West-
 field
 Cozad, Simeon E., 136 Chestnut St., Lowell
 *Craig, Andrew K., Groveland
 Craig, Eber E., 172 Commonwealth Ave.,
 Attleboro Falls
 Craig, T. Currier, *Wethersfield, Conn.*
 Crane, William M., Richmond
 Credford, George H., 286 So. Main St.,
 Bradford
 Cronmiller, Bruce W., 39 Lamb St., South
 Hadley Falls
 Crooks, Charles M., Barre
 Crosby, John F., *Arcade, N. Y.*
 Cross, Allen E., *Manchester, N. H.*
 Cross, Judson L., Tougaloo College, *Touga-
 loo, Miss.*
 Crowell, Preston R., Stow
 Cullens, Archibald, Oxford
 Cummins, Alvin P., *Burmah*
 Cummings, Arthur G., Middleboro
 Cummings, George H., Warren
 Cummings, John, 36 Bolton St., Marlboro
 Curtis, John S., 12 Brooks Ave., Holyoke
 Cutler, Charles H., 659 Chestnut St.,
 Waban
 Cutler, E. Pomeroy, Richmond
 Cutler, Frederick M., 103 Butterfield Ter.,
 Amherst
- Dabney, Vaughan, 128 Institution Ave.,
 Newton Centre
 Dale, George W., 24 Barry St., Brockton
 Dale, J. Harold, Billerica
 Danforth, Ralph E., West Boylston
 Darr, John W., *Claremont, Calif.*
 Dausuel, S. Lawrence, 36 Cunard St.,
 Roxbury
 Davis, Charles H., Wakefield
 Davis, Felix G., 45 Washington St.,
 Marblehead
 Davis, Frederick Lincoln, Fern Ave.,
Nyack-on-Hudson, N. Y.
 Davison, Thomas W., 27 Monument Sq.,
 Charlestown
 Dean, Leon A., 51 Sparhawk St., Ames-
 bury
 DeBerry, William N., 643 Union St.,
 Springfield
 Deck, Herbert H., 114 Harvard St.,
 Springfield
 Deming, Vernon H., 32 Old Post Rd.,
 North Attleboro
 *Depoyan, Jacob M., 28 Egerton Rd.,
 Arlington
 Desmond, Oviatt E., 26 School St., Rock-
 port
 Dickerman, Josiah P., 12 Baker St., Fox-
 boro
 Dickinson, Charles H., *Calhoun, Lowndes
 County, Ala.*
 Dierlamm, Cleveland R.; Feeding Hills
 Disbrow, Edward D., Porter Rd., Andover
 Divine, Robert J., Orleans
 *Dixon, Frederick R., Hawley
 Dixon, Herbert, Leverett
 Dixon, Sarah A., *Tiverton, R. I.*
 Dixon, Theodore T., North Amherst
 Donaldson, Fred F. G., Princeton
 Douglas, George H., Northboro
 Douglas, John A., Centerville
 Douglas, Richard G., 34 Main St., Malden
 Douglass, Glenn W., Acton
 Drake, Francis A., North Hadley
 Driscoll, Edward A., Lenox
 Driver, George H., 27 Eaton St., Win-
 chester
 Drysdale, Euphemia, Windsor
 Duddy, Frank E., 112 Upland Rd., Cam-
 bridge
 Duglay, Hugh L., Box 505, Waquoit
 Dunham, Clarence W., 46 Bellevue St.,
 Dorchester
 Dunn, Frank E., 7 Columbia Blvd., Beverly
 Dunning, Morton D., 31 Glen Rd., Welles-
 ley Hills
 Duplissey, Frederick J., Shelburne
 Durstan, Alfred S., *Lutherville, Fla.*
 Dutton, John G., Agawam
 Dutton, Robert L., Holden
 Dwight, Charles A. S., *Keuka Park, N. Y.*
- Eames, Charles O., Ashburnham
 Easton, Carlton, 81 Edison Park, Quincy
 Eaton, Walter S., 277 State St., *Augusta,
 Me.*
 Echterbecker, Charles F., 7 Crown St.,
 Worcester
 Eddy, D. Brewer, 14 Beacon St., Boston
 *Eddy, Elmer N., Hamilton
 Edwards, Otto E., 15 Rosemont Rd.,
 Worcester

- Edwards, Ralph B., 65 Newbury Ave., Atlantic
- Eldridge, Ernest W., Ashby
- Ellis, Arthur M., 1945 Commonwealth Ave., Brighton
- Emerson, Oliver P., 20 Hawthorne Rd., Brookline
- English, William F., 49 Walpole St., Norwood
- Englund, Theodore, 63 Lawrence St., Waltham
- Ernest, Edward G., *Spokane, Wash.*
- Eusden, Ray A., 666 Center St., Newton
- Evans, Daniel, 42 Hillside Ter., Belmont
- Evans, Lester E., 15 Columbus Ave., Haverhill
- Fairfield, Wynn C., 14 Beacon St., Boston
- Farusworth, Lynn V., Harwich Port
- Farren, Merritt A., 14 Beacon St., Boston
- Fay, Amasa C., *Rindge, N. H.*
- Feener, Carlton L., Whitinsville
- Ferre, Nels F. S., Kungsgatan 28, *Upsala, Sweden*
- Findlay, John L., 125 Broadway, Taunton
- Fisher, Charles H., 17 Jackson St., Cliftondale
- Fisher, Herman P., Westboro
- Fisher, Stanley R., Hanover
- *Fitzsimmons, John P., South Easton
- Fleckles, Elliott V., Mount Hermon
- Fleming, Isaac, *Sheffield, Ill.*
- Fletcher, J. Irving, 37 Port Norfolk St., Dorchester
- Fletcher, Orville T., Charlemont
- Fooks, Stephen C., 2131 Gaylord St., *Denver, Colo.*
- Fogg, Charles G., 7 Sumner St., Gloucester
- Foot, Harry W., 508 Main St, Dalton
- Forbes, Washington H., Abbott Hill, *Wilton, N. H.*
- Ford, James B., *Cranberry Isle, Me.*
- Foster, Elliott O., Millbury
- Fowell, Myron W., 2 Hackfeld Rd., Worcester
- Foxall, Thomas, *Keene, N. H.*
- *Francis, Eben F., Amherst
- Fraser, David, 26 Powder House Blvd., West Somerville
- Fraser, Donald, Lunenburg
- Frazer, Fenton E., R. D. No. 1, *Stamford, N. Y.*
- French, Howard D., 21 Florence St., Natick
- French, Robert M., Rutland
- Friberg, Eino, Westminster
- Frost, George B., 50 Chestnut St., Andover
- Frying, William, Manlott Rd., North Scituate,
- Ganley, William, Oxford
- Gardner, Frank H., Pottersville
- Garfield, E. Chandler, 11 Atkins Pl., Medford
- Garfield, John P., 152 Dean St., Taunton
- Garran, Charles E., No. Truro
- Gaskill, John G., Highland St., Canton
- Gates, A. Avery, 22 Crown St., *Meriden, Conn.*
- Gates, Carl M., 215 Washington St., Wellesley
- Gates, Herbert W., 14 Beacon St., Boston
- Gates, Owen H., *Newcastle, N. H.*
- Gay, Ulrich, 56 Marian Ave., Pittsfield
- Gaylord, Joseph H., New Braintree
- George, Francis D., Centerville
- Gibbons, Ray, 69 Massasoit St., Northampton
- Gibson, Edwin H., 70 Byron Ave., Brockton
- Gilechrist, George E., 118 President's Lane, Quincy
- Gilkey, J. Gordon, 127 Mulberry St., Springfield
- Gilroy, William E., 14 Beacon St., Boston
- Gist, Nathan H., 1385 Main St., Leominster
- Gleason, Herbert W., 1259 Commonwealth Ave., Brighton
- Goddard, Reuben J., 96 Westbourne St., Forest Hills
- Goodsell, Fred F., 14 Beacon St., Boston
- Goodwin, Sherman, Townsend
- Gordon, Edwin R., Groton
- Gorton, Dempster D., *Torrington, Conn.*
- Gould, J. Harold, 377 Spring St., West Bridgewater
- Graham, J. William L., 285 High St., Newburyport
- Gratton, John, 130 Wendell Ave., Pittsfield
- Gray, Henry David, South Hadley
- Greeley, Leslie C., New Bedford
- Greene, Maurice N., 44 Howard St., Haverhill
- Grey, Robert M., 5 Francis St., Woburn
- Grimes, Harry, 146 High St., Newburyport
- Grimshay, Eric W., 20 Shaffner St., Worcester
- Groop, Andrew, 186 High St., Fitchburg
- Gross, Daniel I., 99 Liberty St., Athol
- Grosvenor, Edwin A., Amherst
- Grubaugh, Leon E., 40 Park St., Adams
- Gustin, Byron F., North Amherst
- Halm, Clement F., 9 Knox St., Worcester
- Hainer, Herbert M., *Hartford, Conn.*
- Halajian, Samuel H., 31 Everett St., Arlington
- Hale, Harris G., 10 Bubier Rd., Marblehead
- Hall, Basil D., 110 Pine St., Florence
- Hall, George A., 94 Harvard Ave., Brookline
- Hall, John C., 802 E. Marolina Ave., *Hawthorne, Calif.*
- Halladay, William L., *Errol, N. H.*
- Hamlin, William R., Amherst
- Handanian, Karnek A., Ware
- Hannum, Harold S., 95 Main St., Shelburne Falls
- Hannum, Henry O., 2955 Dartmouth Ave., *St. Petersburg, Fla.*
- Harju, Andrew J., 822 Coyne St., *Ashtabula, O.*
- Harlow, Samuel A., 307 Prospect Heights, Northampton
- Harlow, S. Ralph, 307 Prospect Heights, Northampton
- Harris, Pierson P., Worcester
- Harris, P. Virgil, *Huntington, Indiana*
- Harrison, A. Robert, 184 South Walker St., Taunton
- Harrison, Fosdick B., Canton

- Harrison, Joseph V., R. F. D. No. 14, *Stepney, Conn.*
 Haskell, Joseph N., 91 Lincoln St., Melrose
 Haskins, Stuart C., 20 Marion St., Wollaston
 Hatch, George B., 2 Sylvandale Rd., *Jewett City, Conn.*
 Hawkes, George B., Plainfield
 Hawley, John A., 1 Hitchcock St., Amherst
 Hayward, Frederick D., Methuen
 Heacock, Roland T., 210 King St., Springfield
 Headley, Orman T., *Wolfboro, N. H.*
 *Heaps, Allison R., Springfield
 Hellen, Clarence E., 1846 Robeson St., Fall River
 Hemenway, Frank W.
 Henley, Kenneth R., 21 Chase St., Danvers
 Hersey, Charles F., Harvard
 Hershey, David C., *Manheim, Pa.*
 Hess, Burton L., 15 Lincoln Ave., Salisbury
 Hess, James M., *Madura, India*
 Hill, Randolph H., R. F. D., Sutton
 Hinkelman, Roswell F., 9 Vernon St., Framingham Center
 Hitchcock, Henry S., 22 Madison St., Chicopee Falls
 Hivale, Bhaskar P., Wilson College, *Bombay, India*
 *Hobensack, Paul, Warren
 Hodgson, Robert J., 1118 Washington St., Gloucester
 Hodges, Charles A., *Orangeburg, S. C.*
 Hokkanen, William, 26 Kidder St., Quincy
 Holmes, Clement E., Haydenville
 Holton, C. Leonard, Raynham
 Holton, Charles S., Newburyport
 Holton, Horace F., 173 Spring St., Brockton
 Hope, Arthur H., Belchertown
 House, Albert V., Chester and Middlefield
 Howard, Lawrence R., West Medway
 *Howe, William T., Somerville
 Hudson, Dorr A., Charlemont
 Hudson, J. Calvert, Kingston
 Hudson, Louis G., Berlin
 Huffer, Ralph S., Spencer
 Hughes, Hugh P., Stoughton
 Hulbert, Henry W., 95 Pleasant St., Framingham
 Hulbert, Homer B., 44 Fairfield St., Springfield
 Hunter, David R., Lowell
 Huntington, Charles W., 306 Lexington St., Waltham
 Huntington, George H., *Istanbul, Turkey*
 Hussian, Arshag B., 35 Basswood St., Lawrence
 Hutton, Thomas G.
 Hylton, George W., 16 Ashland St., Medford
 Ingalls, Harold B., Northfield Seminary, East Northfield
 Jackson, Carmalt B., 303 No. 7th St., Vineland, N. J.
 Jenkins, E. Ambrose, 40 Cushman Ave., Revere
 Jenkins, Marshall A., Watertown
 Jenkinson, Egbert W. A., 13 Central St., Methuen
 Jennings, William L., *Gardiner, Me.*
 Jensen, Frank T., 43 Tonawanda St., Dorchester
 Jerge, Walter B., 131 Summer St., Somerville
 Job, Philip A., South Williamstown
 Johnson, Herman C., Andover
 Johnson, Robert Y., Southbridge
 Johnson, S. Lawrence, Harbor View Ter., Salem
 Jonas, Otto K., 214 High St., Springfield
 Jones, Francis, 62 Greenwood Ave., Hyde Park
 Jones, J. Herbert, *London, Eng.*
 Jones, William E., *Waterford, Ohio*
 Julius, David J., Middleboro
 Justice, J. Caleb, 15 Bellevue Rd., East Braintree
 Keedy, Allen, 974 Darling St., New Bedford
 Keimel, Arthur, 16 Elm St., West Springfield
 Keith, Charles C., 24 Maxfield St., West Roxbury
 Kelly, Edward P., Auburndale
 Keneston, Luther M., *West Andover, N. H.*
 Kenison, Gordon S., Tewksbury
 Kenyon, Frederick T., Southbridge
 Kernan, H. Arthur, 48 Bellevue St., West Roxbury
 Kerr, Owen W., 730 Broadway, Haverhill
 Kettell, Albert B., *Surry, Maine*
 Kidd, Thomas W., 144 Williston St., Fall River
 Kilbourn, Henry J., Brookfield
 Kimball, Harry W., 12 Washburn St., Needham
 King, Gordon L., Duxbury
 King, Norman, 8 Lindsay St., Dorchester
 Knapp, Shepherd, 35 Chestnut St., Worcester
 Knight, William A., 9 Vernon St., Framingham Center
 Knott, C. Stanley, 111 Walnut St., Abington
 Knudsen, Carl, Plymouth
 Kopf, Carl H., 6 Massachusetts Ave., Boston
 Koponen, George A., Maynard
 Kraft, Walter R., Cotuit
 Krout, Ralph L., Chesterfield
 Kukko, Alexander
 Lair, J. Edward (South Sandisfield), *Colebrook, Conn.*
 Lamb, Alonzo T., West Wareham
 Landers, Warren P., 31 Claffin Rd., Brookline
 Lang, Stephen C., 22 Franklin St., Somerville
 Larson, James H., 83 Round Hill, Northampton
 Lathrop, Theodore B., *Manhattan, Kansas*
 Latsch, Vardon S., *Kitchener, Ont.*
 Laviscount, Samuel L., 17 Hazelwood St., Roxbury
 Lawson, W. Elsworth, Foxboro
 Leach, Adoniram J., South Ashburnham

- Leamon, John H., 148 Ashland St., Melrose Highlands
 Leavitt, Ashley Day, 35 Vernon St., Brookline
 Le Bosquet, John E., 30 Mayflower Rd., Needham
 Lee, Gerald Stanley, 88 High St., Northampton
 Lee, William A., *Salem, N. H.*
 Leggat, Hugh C., 92 Butler Rd., Quincy
 Lehman, Allen S., Blandford
 Leland, Harold G., 3520 N. Main St., Fall River
 LeMay, Harold E., Ayer
 *Leonard, Warren A., Halifax
 LePage, Samuel M., South Byfield
 LeRoy, Albert E., 144 Hancock St., Auburndale
 Leshner, Everett B., *Jacksonville, Fla.*
 Lewis, John B., 134 Westminster St., Springfield
 *Liebe, Milton R., Agawam
 Lindblade, A. Ragnar, 21 Jacob St., Malden
 Lindgren, Oscar, 47 Hosmer St., Everett
 Lindh, Eric I., Brookfield
 Lindholme, Frank A. L., Box 256, *Little Falls, Minn.*
 Lindsay, John P., 1030 Canton Ave., Milton
 Lobingier, John L., 14 Beacon St., Boston
 Loe, Ingvald J., 3016 17th Ave. South, *Minneapolis, Minn.*
 Loesch, Russell T., 199 Hobart St., Danvers
 *Loescher, Vernon A., Hanover Center
 Lohmann, Hermann, 87 Berkshire St., Indian Orchard
 Lombard, Frank A., 1 Crown Ridge Rd., Wellesley
 Lombard, George E., 182 Parker St., Lawrence
 *Long, Ralph H., Falmouth
 Loos, A. William, 157 Institution Ave., Newton Center
 Lombard, Herbert E., Blue Eagle Inn, Whitinsville
 Loud, Halah H., *Hudson, N. H.*
 Loud, Oliver B., 19 Smith Ave., Methuen
 Loungway, Ferdinand J., 19 Myrtle St., Jamaica Plain
 Lovell, Charles N., South Deerfield
 Lovell, Moses R., 395 High St., Holyoke
 Low, Warren F., Colrain
 Lowd, Harry S., 28 Church St., Merrimac
 Lucas, Burton A., 128 Park Ave., Bridgewater
 Luce, T. Claire, Dalton
 Lund, Nils W., North Park College, *Chicago, Ill.*
 Lundgren, Carl A., care of Nash Clothing Co., Old South Bldg., Washington St.
 Luther, Clair F., Amherst
 Lyman, Frederick B., *Naples, Me.*
 Lyman, Joseph B., Sandwich
 MacAnespie, Thomas, Royalston
 MacCallum, Frederick W., P. O. Box 142, *Istanbul, Turkey*
 MacCallum, Hugh, 14 Hancock Ave., Everett
 MacDonald, Joseph C., 173 Moffat Rd., Waban
 MacDonald, Robert, *Miami Beach, Fla.*
 MacDonald, Rosmond M., 12 Vincent St., North Cambridge
 MacLeod, Roderick, Hadley
 Macnair, William M., 177 Hancock St., Cambridge
 Macomber, Mary F., 160 Broadway, Taunton
 Macy, Paul G., 5 Chestnut St., Worcester
 Maddaford, John H., Fairhaven
 Madsen, Albert A.
 Mage, Alexandre, *Paris, France*
 Mallory, Edward D., 1021 7th Ave., So., *St. Petersburg, Fla.*
 Manavian, Garabed M., *Fowler, Calif.*
 Manning, Frederic W.
 Manwell, John P., Conway
 Margeson, Guy L., Littleton
 Maris, Marvin E., South Williamstown
 Marple, Stanley, 8 East St., Weymouth Heights
 Marquardt, Albert A., 83 Pine St., Springfield
 Marquardt, George, 59 Beech St., Clinton
 Marsh, Arha J., 294 Ames St., Lawrence
 Marsh, Burton E., Enfield
 Martin, Harold E., Foxboro
 Martin, Paul T., *Exeter, N. H.*
 Marzolf, William A., 20 Dix St., Dorchester
 Mason, Henry B., Beechwood
 Mathews, Burreigh V., Brimfield
 Mathews, William B., 130 Clinton St., New Bedford
 Mathias, Pearl E., So. Egremont
 Matthews, Newman, Andover
 Mayer, Emily P., *Limington, Maine*
 Mayer, Philip F., 638 No. 4th St., *Steubenville, Ohio*
 Maynard, Newell C., 132 Curtis St., West Somerville
 McAllister, Frank B., 17 Edgewood Rd., Lexington
 McCaig, Sidney L., 1150 Main St., Haverhill
 McCartney, Henry R., *Keene, N. H.*
 McCorison, Joseph L., Braintree
 McDonald, Lawrence F., R. D., Middleboro
 McDuffee, Charles B., 10 Essex St., Cliftondale
 *Meckel, Aaron N., 40 Falkland Ter., Brighton
 McElroy, Katherine, Wells College, *Aurora, N. Y.*
 McElroy, Paul S., Manchester
 McKee, Sidney, Great Barrington
 McKenney, Ned B., Williamsburg
 McKenzie, Alexander L., 14 Beacon St., Boston
 McLaughlin, Robert W., *Newagen, Me.*
 McMaster, Edward A., Williamstown
 McNeill, William J., 110 Prescott St., Clinton
 McVey, Charles H.
 Merchant, Mylon D., *Ft. Hoyle, Md.*
 Merlino, Giuseppe, 17 Belmont St., Newton
 Merriam, Charles W., Deerfield
 Merrill, Boynton, 3 Winthrop St., West Newton
 Merrill, Charles C., 14 Beacon St., Boston
 Merrill, George A., New Salem
 Merrill, John E., *Aleppo, Syria*

- Merrill, Randolph S., 40 Foster St., New-
tonville
*Meyer, Harry L., Framingham
Millard, George E., Harvard
Miller, Jason G., 15 Richards St., *South
Portland, Maine*
Miller, John H., 20 Buckingham St.,
Springfield
Minich, Roy L., 131 Summer St., Malden
Mitchell, J. Lee, 22 Peck St., Attleboro
Mix, Clifton H., 1 Kensington Heights,
Worcester
Mock, Charles W., North Falmouth
Moore, Edward C., 21 Kirkland St., Cam-
bridge
Moore, John, 523 Central Ave., *New
Haven, Conn.*
Morgan, Garfield, 47 Basset St., Lynn
Morgan, John M., Boylston
Morrell, Herbert B., 79 Seventh St.,
Turners Falls
Morson, Robert R., Bryantville
Morton, Howard A., Rockland
Morton, Richard K., 23 Goddard Ave.,
Rockland
Moseley, John H., Saundersville
*Mossman, Guy E., Holbrook
Mulnix, Andrew H., 184 High St., *Port-
land, Maine*
Murray, Stanley F., 174 Adams St., North
Abington
Muste, Abraham J., *Katonah, N. Y.*
Myers, Lester G., 186 West St., Mansfield
Myers, Paul B., Mattapoisett

*Neagles, Flora M., 41 Witt St., West
Lynn
Neal, Alfred C., 20 Tip Top St., Brighton
Nelson, Henry R., 2524 East 22nd St.,
Minneapolis, Minn.
Nelson, John R., 270 Highland Ave.,
Somerville
*Newell, Henry C., Harwich
Newton, D. Augustine, Westboro
Newton, Joseph R., 1314 Commercial St.,
East Weymouth
Nichols, John T., Assonet
Nicolas, William H., 180 Bradstreet Ave.,
Beachmont
Nightwine, Leonard S., *New York City*
Noon, Philo G., Tyngsboro
Norris, John W., R. F. D., Northampton
Noss, Frederick B., 118 Main St., Andover
Noves, Edward M., 14 Crystal St., Newton
Center
Noyes, Frank I., 23 Wheeler Ave., Brock-
ton
Noyes, Frederick B., *North Hampton, N. H.*
Noyes, Henry H., Shrewsbury
Nutting, Wallace, 24 Vernon St., Framing-
ham
Nylen, Edwin B., Hopkinton

Ogren, Andrew J., 8 David St., *Rumford,
R. I.*
Oldfield, Harry L., 26 Lathrop St., West
Springfield
Oliver, William B., Box 206, Vineyard
Haven
Olson, Edwin A., Templeton
Orr, Howard W., Wilbraham

Outerbridge, Leonard M., Sec., 287 Fourth
Ave., *New York*
Owen, George B., 91A Bellevue Rd., Lynn
Owen, George W., 40 Oak St., Hyde Park
Owen, J. Herbert, Worthington
Oxnard, Henry E., 11 Church St., North-
boro

Packard, J. Roy, East Walpole
Page, Frederick H., 25 Greenwood Lane,
Waltham
Paige, Howard F., Chelmsford
Paisley, John O., *Norwich, Vt.*
Palmer, Frank H., 45 West St., Braintree
Palmer, Stephen G., Sharon
Pamp, Frederick E., 1708 Oak Ave.,
Evanston, Ill.
Park, J. Edgar, Norton
Parry, J. Burford, 131 Grove St., Wellesley
Patterson, George L., *Denver, Colo.*
Paul, Charles D., Russell
Paul, A. R., South Dartmouth
Pavy, Roy G., 80 Broad St., Westfield
Peacock, John P. W., Mattapoisett
Pearson, Milo E., 59 Federal St., Salem
Penman, John S., 146 Brattle St., Cam-
bridge
Penner, Albert J., 27 Crescent St., North-
ampton
Penney, Hugh, 17 Belmont St., Lowell
Perdriau, Leslie H., 240 Revere Beach
Parkway, Chelsea
*Perkins, James H., 10 Keswick St., Boston
Perry, Clarence H., Otis
Persons, Frederick T., 14 Beacon St.,
Boston
Peterson, Hammond I., *Maine*
Peterson, Henry M., 28 Piedmont St.,
Boston
Peterson, Olaf P., 16 Elbridge St., Worces-
ter
Phelps, Marion R., Ballard Vale
Pierce, Albert F., 79 Waldeck St., Dor-
chester
Pierce, Payson E., 159 Woburn St., Read-
ing
Pierpont, John, 33 Lincoln Ave., Amherst
Pike, David, 476 Varnum Ave., Lowell
Pinney, Ira E., *Randolph, Vt.*
Plomer, C. Donald, 28 Mapleview Ter.,
New Bedford
Pomeroy, Howard E., 47 Halifax St., Ja-
maica Plain
Pond, Evarts W., Nantucket
Poole, Francis A., *Orlando, Fla.*
Poore, William G., Upton
Porter, Edward C., 24 Randolph St.,
Arlington
Pratt, Arthur P., 65 High St., Greenfield
Pratt, Nathaniel M., 208 Fuller St.,
Brookline
Prentiss, William C., North Brookfield
Pressey, Edwin S., 326 Massachusetts
Ave., *N. E. Washington, D. C.*
Priemore, Joseph D., Baldwinville
Prvor, John C., Gilbertville
Putsch, Robert W., 6 Belfry Ter., Lexing-
ton

Quint, John H., 31 Franklin St., Chelsea
Rafos, Otto, 12 Lang St., Concord
Randall, Winfield S., *West Harpswell, Me.*

- Redfield, W. Adelbert, *Pleasant Hill, Tenn.*
 Reeves, Charles A., *Geraldine, Mont.*
 Reeves, Joseph Wilson, Court St., Winchendon
 Reid, David C., 78 Glendale Rd., Quincy
 Reid, John, 20 Chestnut St., Peabody
 Reid, William R., Pepperell
 Reighard, Edward M., Jr., Littleton
 Reis, Joaquim M., 15 Hastings St., Lowell
 Reynolds, Albert B.
 Reynolds, William J., R. D. No. 4, *Norwich, Conn.*
 Rhine, Raymond O., Box 369, Wellfleet
 Rhoades, Winfred, Shirley Center
 Rice, Austin, 7 Salem St., Wakefield
 *Rice, William B., Dover
 Richards, Andrew, 6 Melville Ave., *Dorchester*
 Richards, Frederick B., 40 University Rd., *Brookline*
 Richardson, Russell B., *Pittsfield*
 Richardson, Winthrop H., Ward Hill, *Haverhill*
 Richmond, Charles F., Franklin
 Richter, Gerald E., 517 Middle St., Fall River
 Ricks, W. Edward, *King's Mountain, N. C.*
 Riggs, Ernest W., *Saloniki, Greece*
 Roberts, Ben, 39 Forrest St., *Newton Highlands*
 Roberts, Harry B.
 Robinson, Edward A., *Billerica*
 Robinson, Edwin B., 233 Elm St., *Holyoke*
 Robinson, J. Frank, 31 Chestnut St., *Bedham*
 Robertson, William, *Pride's Crossing*
 Robson, Horace G., 23 Brackett St., *East Milton*
 Rock, William W., care of Mrs. Coveil, *Ashburnham*
 Roddy, Clyde H., *Great Barrington*
 Roemer, George A., 412 Main St., *Amesbury*
 Rogers, Harold H., *North Middleboro*
 Rogers, Ralph H., 89 Grove St., *Auburndale*
 Romolo, John J., 1072 Saratoga St., *East Boston*
 Root, E. Tallmadge, 55 Putnam St., *Somerville*
 Root, J. Bernard, 811 Palmetto Ave., *Sanford, Fla.*
 Rose, Samuel, 23 Pierce St., *Greenfield*
 Rowland, George M., 138 Hancock St., *Auburndale*
 Rowse, Ralph H., 14 Beacon St., *Boston*
 Ruge, Louis H., *Brattleboro, Vt.*
 Russell, George E., 47 Summer St., *Gloucester*
 Ryder, Henry A., 48 Gates St., *Lowell*
 Sangree, Carl M., *Cumington*
 Sargent, John H., 37 Hawthorne St., *Lowell*
 Sargent, Stanley M., *Rehoboth*
 Savage, Donald H., *Norton*
 Sawyer, Roland D., *Ware*
 Schaff, Max B., 85 Rollstone St., *Fitchburg*
 Schmalz, Alfred, 287 Fourth Ave., *New York City*
 Schroeder, L. Clarence, 892 Main St., *Walpole*
 Schultz, Carl F., *Hyannis*
 Scott, James F., 34 Lombard Ave., *Amesbury*
 Sedgwick, Arthur H., 166 Westminster St., *Springfield*
 Sewell, William G., *North Weymouth*
 Seymour, Frank C., 300 Manet Ave., *Quincy*
 Shafer, Melville A., *Wrentham*
 Shaver, Erwin L., 14 Beacon St., *Boston*
 Shaw, Mark, *Holliston*
 Sheldon, Harry D., 274 Prospect St., *Northampton*
 Sheradan, Gregory A., *Winchester*
 Shumaker, E. Ellsworth, *Cambridge*
 Siegle, Scott C., *Westminster*
 Simmons, Arthur A., *Wilmington*
 Simmons, R. Barclay, *Hebron, N. H.*
 Simpson, Clifford O., 9 Cliff St., *Arlington*
 Simpson, James C., 33 Bowdoin St., *Cambridge*
 Sims, Thomas, *Forestdale*
 Skillin, Carl D., 873 Pleasant St., *Worcester*
 Sleeper, Henry D., *Vergennes, Vt.*
 Small, Andrew J., *Pepperell*
 Small, Charles R., 81 Loughton St., *Lynn*
 Smith, Caleb E., 5 Arbor St., *Wenham*
 Smith, Charles H., *Granby*
 Smith, Daniel H., 104 Smith St., *New Bedford*
 Smith, Eugene B., 122 Huntington Ave., *Boston*
 Smith, Henry F., 397 High St., *West Medford*
 Smith, Henry G., *Goshen*
 Smith, Henry W., *Lee*
 Smith, Herbert R., 46 Columbian St., *South Weymouth*
 Sneath, Isaiah W., 40 Bradford Rd., *Newton Highlands*
 Snow, Everard W., 1213 Beacon St., *Brookline*
 Snyder, Henry S., *Boston*
 Snyder, John F., 70 State St., *East Orange, N. J.*
 Somers, Lawrence D., *Marion*
 Souther, Lex King, 425 Cherry St., *Fall River*
 Sperry, Willard L., 11 Francis Ave., *Cambridge*
 Stackpole, Markham W., 242 Highland St., *Milton*
 *Staffeld, John D., 20 Cedar St., *Hingham*
 Stafford, Hubert S., *Chicopee*
 Stafford, Russell H., 474 Chestnut Hill Ave., *Brookline*
 Stanley, Fred V., *Cohasset*
 Stanley, Grace E., *Farmington, Me.*
 Stanton, Andrew J., 95 Grand St., *Springfield*
 Steeves, Earl R., *Leicester*
 Stock, Harry T., 14 Beacon St., *Boston*
 Stoddard Dorothy R. (Mrs.), 77 Cobane Ter., *West Orange*
 Stone, Alfred W., 78 Marion Rd., *Watertown*
 Stone, Walter M., *Oakham*
 Stratton, Harold L., 64 Pemberton Sq., *Boston*
 Streeter, Willard E., *Exeter, N. H.*
 Strong, David H., 66 Ashfield St., *Shelburne Falls*

- Strong, J. Seldon, 66 Highland St., Winchendon
 Strother, Robert J., 258 Fairmont Ave., Jersey City, N. J.
 Struthers, Alfred L., Nelson, N. H.
 Stryker, Garrett V., 39 Mapledell St., Springfield
 Styron, Charles M., Lincoln
 Sundelin, Veijo V., West Barnstable
 Suhm, Harold D., Belchertown
 Swift, Samuel R., Hinsdale
- Tamblyn, Ronald J., 8 Williams St., Holyoke
 Tarr, James J. G., 10 Mt. Pleasant St., Rockport
 Taylor, James D., Johannesburg, South Africa
 Taylor, William, 66 Kent Ave., East Providence, R. I.
 Teed, Kenneth R., Concord
 Telfer, Walter A., R. F. D., Taunton (Berkley)
 Tewksbury, Elwood G., 5 Quinsan Gardens, Shanghai, China
 Thayer, Frederick D., Shrewsbury
 Theodore, John T., Hotel Clinton, Springfield
 Thomas, Ernest A., Marshfield Hills
 Thomas, J. Lincoln, 161 Long Hill St., Springfield
 Thomas, Percy E., 337 Beacon St., North Adams
 Thompson, Frank W., Bedford
 Thompson, Frederick H., Easthampton
 Thorp, Charles N., Chatham
 Thurlow, George L., 24 Walden St., Concord
 Thwing, Charles F., 11109 Bellflower Rd., Cleveland, Ohio
 Thygeson, Hanson E., East Falmouth
 Timberlake, Ralph M., 14 Beacon St., Boston
 Titcomb, Arthur, Farmington, Me.
 Todd, Joseph O., 105 Brookline St., Worcester
 Tokas, Christie G., 25 Ardale St., Roslindale
 Toleman, Charles B., R. D. No. 1, Waterbury, Conn.
 Tomblen, Charles L., West Brookfield
 Towle, Gifford H., Southampton
 Towne, Salem D., 79 Sudbury St., Boston
 Townsend, Lynne P., North Wilbraham
 Tracy, Olin B., 119 West Foster St., Melrose
 Trout, John M., Sandwich
 Truesdell, Arthur L., Bernardston
 Tuttle, George A., 30 Center St., Florence
- Underhill, Gardner D., Antwerp, N. Y.
 Underwood, Robert L., 71 Myrtle St., Fitchburg
 Usher, William R., East Douglas
- Vaill, Frederick W., Friend Court, Wenham
 Vaitses, Stephen, 13 Laurel St., Melrose Highlands
 Vance, John G., Union, N. H.
 Vance, Matthew A., Maynard
 Van Lunen, Herman, North Chelmsford
 Van Schaick, Jr., John, 176 Newbury St., Boston
 Vinie, Earl, 127 Thompson St., Springfield
 Virta, Arthur F., 25 Mission St., Gardner
 von der Sump, Frederick H., Lantana, Fla.
- Wabcke, Jay A., Marshfield Hills
 Waldron, John D., Mattapoisset
 Walker, Edgar R., 9 Fiske St., Waltham
 Walker, Joseph N., Amherst
 Walker, Paul R., Hudson
 Walker, Raymond E., Auburn
 Walton, Elmer R., Bryan University, Dayton, Tenn.
 *Waser, Raymond A., Amherst
 Westenberg, Robert C., Uxbridge
 Wharton, Henry J., Plainfield, Conn.
 Wheeler, Chester A., 7 Willard Ave., Worcester
 Wheelock, Albert H., Auburn
 Whiston, Lionel A., 9 Park St., Fitchburg
 White, Charles E., 41 Kilsyth Rd., Brookline
 White, Charles G.
 White, Harold B., R. F. D., Amherst
 White, William A., East Northfield
 Whiting, Elbridge C., 8 Garrison St., Boston
 Whitley, John E., 507 Washington St., Winchester
 Whitnall, Ernest A., 219 Hampshire St., Methuen
 Whitney, Charlotte B., New Boston
 Wicks, Robert R., Princeton, N. J.
 Wiese, Oliver F., West Brookfield
 Wightman, John C., Erving
 Wild, Laura A., South Hadley
 Wilder, Charles S., R. D. No. 2, Springfield
 Williams, Charles B., Sutton
 Williams, Ivor S., Sheffield
 Willmott, Benjamin A., 318 West St., Leominster
 Wilson, Frederick C., 19 North Main St., Ipswich
 Wolfe, G. Edgar, Milford
 Wolfe, R. Emerson, Boxford
 Wood, Sumner G., West Medway
 Woodman, G. Edwin., Fox 232, South Duxbury
 Wordsworth, Watson, Housatonic
 Wright, Richard, Winter Park, Fla.
 Yaeger, Edward J., 11 Franklin St., Saugus
 Youtz, Herbert A., Middlefield
 Yphantis, K. Paul, Greece
 Zartman, George, Piermont, N. H.
 Zibelli, Louis, New York City

MINISTERS OF OTHER DENOMINATIONS NOW SERVING
MASSACHUSETTS CHURCHES

Ainslee, James, Chicopee, Methodist	King, Winston L., Beechwood, Methodist
Ball, Martin L., Haydenville, Baptist	Lowstuter, William J., Boston, Methodist
Bergstrom, David H., Lowell, Swedish Mission Covenant	MacArthur, Kenneth C., Sterling, Baptist
Best, Allen C., North Falmouth, Methodist	Macdonald, Forrester, Sturbridge, Unitarian
Brown, Edmond T., Malden, Baptist	Mathewson, Earl F., Magnolia, Baptist
Brown, Elizabeth C., Malden, Baptist	McEldowney, Morris C., Melrose, Methodist
Bull, Earl R., Millis, Methodist	Mengel, Dwayne H., Tyngsboro, Methodist
Carlson, Arthur C., Waltham Swedish Mission Covenant	Merrill, Harold L., Hardwick, Universalist
Childs, William H., Becket, Presbyterian	Morton, Norris T., Seekonk, Free Evangelical
Dark, Frederick J., Wales, Baptist	Neal, Clement V., Plympton, Baptist
DeVos, Auguste, Fall River, Baptist	Nelson, Oscar W., Orange, Swedish Mission Covenant
DeFlorio, A. Lawrence, North Falmouth, Baptist	Norris, Louis W., Dunstable, Methodist
Dodd, Alexander D., Boston, Presbyterian	Nygren, Ruben T., Fitchburg, Swedish Mission Covenant
Douglas, Earl W., Orange, Baptist	Ockenga, Harold J., Boston, Presbyterian
Durkee, R. E., Westport	Peckham, Augustus N., Nahant, Methodist
Erickson, France A., Worcester, Swedish Mission Covenant	Phillips, Ralph L., South Rehoboth, Baptist
Ewing, Ellsworth, Dracut, Methodist	Pritchard, Francis W., Pigeon Cove, Evangelical
Garton, J. Vanor, Carlisle, Baptist	Read, Otis P., Jr., Rowley, Baptist
Gifford, Clarence F., Assonet, Baptist	Ruopp, Harold W., Stoneham, Methodist
Gilmore, Reuben E., Winthrop, Nazarene	Scarboro, William J., Norfolk, Methodist
Green, Arthur J., Shutesbury, Baptist	Segerstrom, David, Saxonville, Swedish Mission Covenant
Green, William P., South Boston, Presbyterian	Shahbaz, Robert S., Montague, Baptist
Hood, Howard E., Chester, Baptist	Sheldon, Paul E., Topsfield, Methodist
Jacobson, Thure, Roxbury, Swedish Mission Covenant	Small, Clayton B., Marion, Methodist
Johnson, Gustaf E., North Easton, Swedish Mission Covenant	Strickland, Mark B., Ashland, Baptist
Johnson, Oscar F., Beverly, Swedish Mission Covenant	Talbot, Stephen, Orange, Baptist
Kelly, William I., West Natick, Methodist	Turner, Ewart E., Dracut, Methodist
Kennedy, Leon F., Blackstone, Baptist	Vickerson, Harry J., Wareham, United Church of Canada
Kerr, Owen W., Haverhill, Methodist	Whitiver, A. W., South Acton, Baptist

STUDENTS, LAYMEN, AND OTHERS WHOSE POSITIONS
ARE NOT SPECIFIED

Hodgkins, Laforest E., Lynnfield	Philbrook, Wayne, Segreganset
Marshall, James C., Medfield	Savard, John A., Fall River
Martin, David L., Squantum	Tee, Lawrence E., Wilmington
Mildram, Robert	Tipton, E. C., Dennis

OTHER LICENTIATES

Bellinger, J. Stanley, Marshfield	Kenison, Gordon S., Tewksbury
Birch, Harry W., West Groton	Marriott, Roland, Ashfield
Campbell, Warren C., Dudley	Matheson, Malcolm, South Dennis
Cully, Kerdig B., Southwick	Munroe, W. Irving, Jr., Leominster
Dawes, Milton S., Raynham	Pearson, Roy M., Southville
Ericson, LaVerne C., Norwood	Sterling, Ernest A., Burlington
Goodwin, Mary J., Beverly	Vuilleumier, Pierre D., Dedham
Helgeson, Carlton, Woburn	Vosburg, Fred A., Westport
Holman, Glenn P., Granville	Wilcock, James, Westport
Jones, Carlton N., Winchester	

CHURCH ASSISTANTS

The following is a list of unordained men and women, serving, with pay, as directors of religious education, church secretaries, parish visitors, and in various other capacities. It is the first time we have published such a list, and the Registrar will greatly appreciate any corrections or additions.

Alban, Mrs. Earl, Allin Ch., 64 Lincoln, Dedham
 Anderson, Miss Ella, Central Ch., 24 Boardman, Worcester
 Archibald, Miss Belle, Park Street Ch., Boston
 Atwood, Mrs. Alfred L., 465 Washington, Norwood
 Bacon, Mrs. Annette S., Second Ch., 25 Milton Ave., Dorchester
 Ballard, Miss Doris H., Harvard Ch., 1386 Beacon St., Brookline
 Barker, Miss Luliona, Payson Park Ch., Belmont, 64 Commonwealth Rd., Watertown
 Bassett, Miss Florence, Highland Ch., 572 Huntington Ave., Boston.
 Bergsman, Lee D., Old South Ch., Boston, Andover-Newton Sem., Newton Centre
 Blazo, Harold B., 68 Marshall, Watertown
 Brivogel, Mrs. Albert J., 35 Manthorn Rd., West Roxbury
 Bridgeman, Miss Ruth J., Harvard Ch., Brookline, 5 Lambert Ave., Roxbury
 Brooks, Miss Ruth E., Leyden Ch., Brookline, 40 Warren, W. Medford
 Brown, Miss Marjorie E., 1058 Washington St., South Braintree
 Buchanan, Miss May, 49 Birch St., Roslindale
 Buckwalter, W. P., Jr., Eliot Ch., 255 Warren St., Roxbury
 Burton, Mrs. Jessie F., Old South Ch., 222 Beacon St., Boston
 Cameron, Miss Ruth E., Rollstone Ch., 35 Holt St., Fitchburg
 Carter, Roland G., Stoneham Ch., 72 Mt. Vernon St., Boston
 Clapp, Miss J. Helen, Pilgrim Ch., 911 Main St., Worcester
 Clark, Miss Marion R., Park Street Ch., Boston
 Clark, Miss Rachel, Hope Ch., Springfield
 Cochrane, Miss Ethelyn, Quincy Ch., 33 Prospect Ave., Wollaston
 Cole, Miss Caroline E., Second Ch., 82 Center St., Dorchester
 Cole, Miss Merle, Hadwen Park Ch., Worcester, Andover-Newton Sem., Newton Centre
 Cook, Miss Alice E., Edwards Ch., 103 South St., Northampton
 Copland, Miss Margaret M., First Ch., Winchester
 Cornish, Miss Annie V., Phillips Ch., 19 Old Harbor St., South Boston
 Craig, Ronald, East Walpole Ch., 154 West Newton, Boston
 Curtis, Miss Marjorie, Second Ch., 12 Brooks Ave., Holyoke
 Dale, Mrs. Grace N., South Ch., 12 Commonwealth Ave., Pittsfield
 Dana, Ellis H., Harvard Ch., Brookline, 26 Pilgrim Rd., Wellesley
 Delano, Miss Priscilla S., Second Ch., Dorchester
 Drake, Mrs. Lillian, Central Ch., Lynn, Hillside Ave., Swampscott
 Dupzyk, Miss Margaret, First Ch., 5 Chestnut St., Melrose
 Easton, Miss Merle L., First Ch., 50 Elm, Springfield
 Eck, Marshall O., Belmont Ch., Payson Park, And.-New. Sem.
 Erb, Mrs. Bessie P., Old South Ch., Boston, 1200 Mass. Ave., Cambridge
 Fairchild, Miss Mary H., 29 Lawrence, Wakefield
 Favor, Mrs. E. Howard, 118 Green St., Melrose Highlands
 Fay, Miss Lucy A., Central Ch., 34 Moultrie St., Dorchester
 Ferguson, Miss Olga, St. Mark Ch., 80 Rockland, Roxbury
 Fleming, N. Bond, Central Covenant Ch., Boston
 Ford, Mrs. L. G., Grace Ch., 319 Chestnut, Holyoke
 Fulbright, L. E. Allston Ch., And.-New. Sem., Newton Centre
 Gibson, Mrs. Edwin H., First Ch., 70 Byron Ave., Brockton
 Gibson, Urbane, Wellesley Hills Ch., And.-New. Sem., Newton Centre
 Grebe, Frank H., Second Ch., 26 Westchester Rd., Newton
 Gresty, Ellen M., First Ch., 63 Garden, Malden
 Hamer, Lillian G., First Ch., 62 High St., Everett
 Harlow, Miss Nellie, United Ch., New Bedford
 Havener, Philip, First Ch., Lowell, And.-New. Sem., Newton Centre
 Henderson, Miss Florence G., Second Ch., 312 Maple, Holyoke
 Hickie, Dorothy A., Mt. Vernon Ch., 34 Isabella, Boston
 Hill, Hubert F., First Ch., 125 Walpole St., Norwood
 Hodges, Deane, Orthodox Ch., Arlington, And.-New. Sem., Newton Centre
 Holman, Marion F., Central Ch., 41 Barnaby, Fall River
 Hudson, Charles, Grace Ch., 340 Race St., Holyoke
 Hussey, Miss Arlene M., First Ch., 43 Woodland, Worcester
 Johnson, Miss Hortense, Union Ch., Boston
 Johnson, Mrs. Julia M., First Ch., 50 Elm, Springfield
 Jones, John Hall, West Medford Ch., And.-New. Sem., Newton Centre
 Jordan, Mrs. Maude K., Porter Ch., 33 Nye Ave., Brockton

June, Miss Mildred, Maple St. Ch., 32 Chase, Danvers
 Keith, Miss Clara M., South Ch., Brockton, 1101 Main, Campello
 King, Harold, First Ch., 38 Dwight Hall, Cambridge
 Kocher, Harold E., Leyden Ch., 2 Ayer Rd., Brookline
 Laird, Miss Elizabeth, Central Ch., 5 Alveston, Jamaica Plain
 Lane, Miss Ellen M., South Ch., Brockton, 1101 Main St., Campello
 Lane, Miss Hazel N., Trinity Ch., 241 Howard St., Lawrence
 Lawson, Miss Gertrude M., Phillips Ch., South Boston, 112 Upland Rd., Cambridge
 Leach, Roy, Park Avenue Ch., Arlington, And.-New. Sem., Newton Centre
 Lovell, Miss Doris T., Second Ch., 77 Chestnut, West Newton
 Lowcock, Mrs. G. E., First Ch., Newton, 1115 Centre, Newton Centre
 Ludwigson, Joseph R., 34 Rossmere, Newtonville
 Lyman, Helen D., First Ch., 40 Oak St., Hyde Park
 Mackintire, Miss A. D., First Ch., 128 Lakeview Ave., Cambridge
 Macurdy, Bertha C., 92 College Ave., West Somerville
 Mallery, Wesley, Pilgrim Ch., Cambridge, Gordon College, Boston
 Marsden, Mrs. Nelson, Country Club Rd., Adams
 Martin, Florence M., Chestnut Street Ch., 58 Charlotte, Worcester
 Martin, John A., First Ch., 184 Pleasant St., Malden
 Martin, Mrs. Robert, Longmeadow Ch., 395 Sumner Ave., Springfield
 McPhee, Mrs. Grace F., Eliot Ch., Newton, Beaver St., Waltham
 McPheters, George A., First Ch., 75 Whitman Ave., Melrose
 Mikaelian, Miss Lucia, Armenian Ch., Boston, 9 Ellery St., Cambridge
 Morgan, Ruth, Second Ch., 292 Otis St., West Newton
 Neal, Mrs. Marian S., Bethany Ch., 18 Spear St., Quincy
 Nielson, Mrs. L. M., Rollstone Ch., 148 Myrtle Ave., Fitchburg
 Noble, Mrs. Clarence E., Trinity Ch., 1 Maple, Gloucester
 Opitz, Edmund, Orthodox Ch., Arlington, And.-New. Sem., Newton Centre
 Pelton, Mrs. F. A., Edwards Ch., 51 Phillips, Northampton
 Pendleton, Miss Beth, Wellesley Hills Ch., Chase House, Newton Centre
 Perry, Catherine C., Calvinistic Ch., 35 Holt St., Fitchburg
 Perry, Mrs. F. P., First Ch., 4 Allen Pl., Melrose
 Perry, Miss Martha, Orthodox Ch., Arlington, And.-New. Sem., Newton Centre
 Pike, Mrs. H. A., First Ch., Newton, 1115 Centre St., Newton Centre
 Pray, Edgar, Mt. Vernon Ch., Boston, 20 Trowbridge, Cambridge
 Pritchard, J. Carson, Eliot Ch., 50 Institute Ave., Newton Centre
 Putney, George A., Plymouth Ch., Belmont, And.-New. Sem., Newton Centre
 Rayla, Mrs. Matthew, Central Ch., 9 Elbridge, Worcester
 Riddle, Miss Eleanor, First Ch., 123 Walker, Cambridge
 Ridley, Mrs. Pearl, First Ch., 50 Nonotuck St., Holyoke
 Roy, Mrs. Phyllis M., Old South Ch., Boston, 1 East Denver, Saugus
 Russell, Francis W., Longmeadow Ch., 398 Sumner Ave., Springfield
 Sampson, Mrs. W. A., Pilgrim Ch., 8 Sayward St., Dorchester
 Santesson, Mrs. Bessie H., 41 Allston, Allston
 Sargent, Bertha L., Chestnut St. Ch., 20 Ferdinand St., Worcester
 Scott, Evelyn M., First Ch., Winchester
 Searcy, John C., Wakefield Ch., And.-New. Sem., Newton Centre
 Sears, W. Harrington, Watertown Ch., 27 Brooks Ave., Newton
 Seely, Mrs. Eva G., First Ch., 13 Harlow Ave., Northampton
 Sharp, David A., Jr., First Ch., Waltham, And.-New. Sem., Newton Centre
 Smith, Katherine C., Old South Ch., Boston, 126 Babcock, Brookline
 Stratton, Bessie M., Eliot Ch., 104 Eldredge, Newton
 Temple, Mrs. Marian B., 50 Hillcrest Rd., Reading
 Thomson, Ruth I., Second Ch., 19 Davis, Holyoke
 Thorburn, Lewis T., Tabernacle Ch., 18 Ocean Ave., Salem
 Tiffany, Elizabeth, First Ch., 47 Pawtucket Ave., Lowell
 Webb, Carl, Mt. Vernon Ch., 70 Revere, Boston
 Wheeler, Grace L., First Ch., 22 Harding, Pittsfield
 Whipple, L. Byron, Bradford Lewis House, Walpole
 Whiting, Miss Helen, Pilgrim Ch., Cambridge, Gordon College, Boston
 Whittier, Miss Blair, Central Covenant Ch., Boston

BY-LAWS OF THE
MASSACHUSETTS CONGREGATIONAL CONFERENCE AND MISSIONARY SOCIETY

ARTICLE I

Terminology

Whenever in these by-laws the word "Conference" is used it shall be held to refer to the Massachusetts Congregational Conference and Missionary Society.

ARTICLE II

Denominational Basis

Following Congregational principles, this Conference shall under no circumstances exercise authority over churches or individuals or interfere with the government or discipline of the churches. It shall advise and counsel the churches when requested, but it is recognized that each church has the power of self-determination in all matters.

ARTICLE III

Doctrinal Basis

This Conference declares its steadfast allegiance to the faith which our fathers confessed, which, from age to age, has found its expression in the historic creeds of the Church Universal and of this Communion.

ARTICLE IV

Membership

Voting Members. Each evangelical Congregational church in this Commonwealth or Christian church that is a member of a Congregational-Christian Association of churches in Massachusetts may annually choose two delegates (of whom it is suggested one shall be a layman and the other a laywoman), and these delegates, together with the pastor or pastors of each church (who shall be members ex officio) the officers of the Conference (including the members of the Board of Trustees and any person who shall have been elected an Officer Emeritus), the committee members of the Conference and those persons who, prior to May 22, 1923, became life members of the Massachusetts Home Missionary Society, shall constitute the voting membership of the Conference; it is provided, however, that pastors of churches to qualify for the voting privilege shall be Congregational or Christian

ministers having membership in Congregational or Congregational-Christian Associations regularly holding ministerial standing.

Honorary Members. Delegates from corresponding bodies and persons appointed to speak before the Conference, together with all persons heretofore constituted honorary members of the Massachusetts Home Missionary Society, such persons as may be made honorary members by a vote of the Board of Trustees, and such other persons as the Conference may from time to time vote to admit, shall be honorary members of the Conference, with the privilege of speaking, but without vote.

ARTICLE V

Officers

1. There shall be a Moderator, one or more vice-Moderators, a Recording Secretary, a chairman and a vice-chairman of the Department of Woman's Work (See Art. VIII, sec. 2), all of whom shall be nominated by the nominating committee hereinafter provided for, and elected by ballot at each annual meeting of the Conference for a term of one year and until their respective successors are chosen.

2. The executive officers of the Conference shall be a President, a Secretary, a Treasurer, a Field Secretary, a Secretary of Missionary Education and Promotion, a Secretary of the Department of Woman's Work and a Young People's Secretary. These officers shall constitute the Executive Staff. They shall be nominated by the Board of Trustees meeting in executive session, and elected by ballot at each annual meeting of the Conference for a term of one year and until their respective successors are chosen.

3. "The Conference shall elect by ballot a Board of Trustees consisting of one member from each Association of churches, six members at large who shall be known for their special knowledge of financial affairs of whom one shall be chosen each even numbered year and two,—beginning with the year 1935,—each odd numbered year, the chairman and vice-chairman of the Woman's Department ex-officiis and the Moderator ex-officio." One-third of the representatives of the Associations upon the Board shall be ministers, one-third laymen, and one-third laywomen, as nearly as may be. Nine members shall constitute a quorum. The term of office shall be four years, and no member having served a full term shall be eligible for re-election until after one year. The present Trustees shall remain in office until the expiration of their terms.

The Conference shall from time to time designate the Associations from which Trustees are to be chosen in the successive years and determine whether the Trustee to be chosen from a particular Association in any year shall be a minister, a layman, or a laywoman.

Each Association shall be notified by the Secretary of the Conference on or before September 15 when it is its turn to propose to the nominating committee a candidate for membership upon the Board, and whether such candidate should be a minister, a layman or a laywoman, and the names of such candidates shall be reported to the Secretary before April 1, of each year. The Secretary upon the receipt of these names shall communicate them to the nominating committee on or before April 10. In case any Association fails to propose a candidate the Board of Trustees shall perform this duty. This method of choosing Trustees shall commence at the close of the 1933 Conference.

At its first meeting after each annual meeting of the Conference the Board shall choose one of its members to serve as chairman for the ensuing year. Except as otherwise provided in the charter of the Conference or in these by-laws, the Board shall administer and dispose of the property of the Conference and shall manage all its business and affairs, and all officers and agents of the Conference shall act under its direction. The Board shall cause the accounts of the Treasurer to be audited at least once each year by certified public accountants selected by the Board. Without restricting the generality of the foregoing, the Board shall in particular have the following powers:

- (a) To choose a Clerk, to appoint its own meetings and form its own rules of business, to appoint sub-committees and to delegate any of its powers to such committees.
- (b) To appoint and, at pleasure, remove all agents of the Conference and to define their duties.
- (c) To fill any vacancy in any office of the Conference (including vacancies in the membership of the Board) until the vacancy shall be filled at a succeeding meeting of the Conference.
- (d) To remove any officer of the Conference (other than members of the Board) who may be guilty of disregard of his duties or of such conduct as shall be seriously prejudicial to the interests of the Conference.
- (e) To direct efforts to promote missionary interest and giving among the Congregational churches of the Commonwealth.

4. The terms of all officers, save when chosen to fill vacancies, shall begin at the close of the meeting at which they are elected

ARTICLE VI

Duties of Officers

1. The Moderator, or in his absence, one of the vice-Moderators, shall preside over all meetings of the Conference.

2. The President shall be the chief executive officer of the Conference and shall, subject to the direction of the Conference and of its Board

of Trustees, have general charge of its missionary and benevolent work and of its other activities. He shall be a member ex officio of all standing committees named in the by-laws with the exception of the nominating committee. He shall be the representative of the Conference and of its Board of Trustees among all the churches (both those financially independent and those aided by the funds of the Conference) and in all denominational and interdenominational gatherings (including meetings of state Superintendents) unless representation is otherwise provided. He may seek to assist pastors and churches with fraternal counsel. He shall keep informed as to opportunities for extension work through founding new churches or strengthening old ones and shall recommend to the Conference and to the Board of Trustees measures for meeting such opportunities.

3. The Secretary shall keep the records of the Conference, except as hereinafter provided, and shall assist in its general work under the direction of the President. He shall devote himself in cooperation with the Field Secretary and under the direction of the President to care and oversight of churches financially aided by the Conference; he shall advise with and assist such other churches and their ministers as may welcome his services; and shall perform such other duties as may be assigned to him by the Board of Trustees or the President. He shall have the custody of the records and of all bonds given by the treasurer as hereinafter provided. He shall furnish copies of the record certified under the seal of the Conference (which shall be in his keeping) to such persons as may be entitled thereto.

The Secretary shall collect and publish in connection with the annual Report of the Conference the statistics of ministers and churches and make up the official roll of the ministers and churches in accordance with the usages of the denomination. He shall present to the Conference at its annual meeting a general statistical statement of the progress of religion in the churches for the past calendar year. He shall give suitable notice to the churches of the time and place of each annual meeting, notify officers and committees of their election or appointment and fulfill such other functions as the Conference or the Board of Trustees may from time to time direct.

4. The Treasurer shall receive and hold the property of the Conference subject to the direction of the Board of Trustees and shall keep particular accounts of the Conference's funds and of the disposal thereof. He shall, under the direction of the President, assist, so far as he may be able, in the general work of the Conference and shall perform such other duties as may be assigned to him by the Board of Trustees. He shall make a report at each annual meeting of the Conference and shall make such other

reports as the Conference or the Board of Trustees may from time to time require. He shall receive all contributions for benevolences sent to him by the churches and by individuals and shall disburse the same in accordance with the instructions of the donors. He shall give such bonds for the faithful performance of his duties as may from time to time be required by the Board of Trustees.

5. The Field Secretary shall have the care and oversight of the aided churches in the territory which may from time to time be assigned to him by the Board of Trustees or the President; and he shall advise with and assist such other churches and their ministers within his territory as may welcome his services. It is intended that his field of activity shall be chiefly in the western part of the State.

6. The Secretary of Missionary Education and Promotion shall have the duty of advancing the interest of the churches in the work of missions at home and abroad. He shall, under the direction of the President, assist, so far as he may be able, in the general work of the Conference.

7. The Secretary of the Department of Woman's Work shall have special charge of promoting missionary interests and all other activities among the women of the Congregational churches of the Commonwealth. She shall, under the direction of the President, assist, so far as she may be able, in the general work of the Conference.

8. The Young People's Secretary shall encourage and promote Christian living and Christian activities among the young people of the Congregational churches of the state. He, or she, shall be particularly interested in assisting each church in developing and organizing the latent Christian power of its young men and young women. He, or she, shall, under the direction of the President, assist so far as able in the general work of the Conference.

9. The Recording Secretary shall record the complete minutes of each annual meeting and shall transcribe and deliver the same to the Secretary. The Board of Trustees may, in their discretion, appoint a deputy to assist in the keeping of the records under the direction of the Recording Secretary.

ARTICLE VII

Retirement and Annuity

1. No person who has attained the age of 70 years or more shall be eligible for election or re-election to the Executive Staff. (This provision shall not apply to the President, now in office, until 1934, nor to the Treasurer, now in office, until 1933.) With respect to employees not members of the executive staff it shall be the policy of the Conference to retire every such employee upon his or her attaining the age of seventy years, provided, however, that this shall

not affect the power of the Trustees temporarily to employ from time to time persons who have passed that age (including former members of the executive staff) whenever in particular cases the Trustees shall deem such temporary employment essential to the efficient conduct of the Conference's work.

2. Ordained ministers, who are members of the executive staff, shall be expected to be members of the Annuity Fund for Congregational Ministers, and the Conference shall not provide for them any other retirement annuity. Toward each annual premium in the Annuity Fund of any member of the staff the Conference shall pay each year an amount equal to the cash payment made by the ordained executive.

3. Lay members of the office staff shall be expected to be, so far as practicable, members of the Retirement Fund for Lay Workers, and the Conference shall pay one-half the annual premium of such staff workers as are members of the fund. The Trustees may in their discretion grant retirement allowances to lay members of the office staff who have found it impracticable to become members of the retirement fund for lay workers.

ARTICLE VIII

Department of Woman's Work

1. There shall be a Department of Woman's Work of the Conference. The object of this department shall be to enlist the earnest and systematic co-operation of women in the cause of missions, to support the special work committed by the national Home and Foreign Boards of the denomination to this Commonwealth, to help to promote the entire work of the local church and to further in every way possible the cause of Christ. The voting members of this department shall be the women members of the Conference, together with such other women as may be determined by the rules of the department. The women members of the Board of Trustees of the Conference, together with an equal number of members to be elected by the department, shall constitute the Executive Committee of the department. This Executive Committee shall organize the membership of the department in whatever manner it may deem needful for the effective carrying on of the department's work.

2. The department shall provide by its rules for the appointment of a nominating committee, which shall propose to the department the additional members of its executive committee. This nominating committee shall annually propose to the nominating committee of the Conference from among its membership a chairman and a vice-chairman of the department, who shall be *ex officio* members of the Board of Trustees of the Conference.

ARTICLE IX

Meetings

1. The Conference shall hold its regular annual meeting for the choice of officers, the hearing of reports, the discussion of matters of general interest and the transaction of other business at the appointed place on the third Monday of May at 2 p.m., or at such other time in the month of May as the Board of Trustees may deem expedient.

2. Special meetings of the Conference shall be convened at such times and places as may be determined by the Board of Trustees, provided, however, that notice of any special meeting so convened shall, at least one week before the date of the meeting, be sent by mail to each of the churches connected with the Conference, posted in the general office of the Conference and printed in newspapers published in Boston, Worcester and Springfield, respectively.

3. The Moderator or, in his absence, one of the vice-Moderators or, in the absence of all of them, some member of the Board of Trustees shall call the Conference to order.

ARTICLE X

Committees

1. Immediately after the opening of the annual meeting the Moderator shall appoint:

- (a) A Committee on Credentials, to which all credentials shall be referred.
- (b) A Business Committee, the duty of which shall be to prepare and present at each session all matters of business not presented through some other committee of the Conference.

2. The following standing committees shall be elected by viva voce vote:

- (a) A Nominating Committee composed of nine members, consisting of the retiring Moderator of each annual meeting, together with eight other members, of whom at least two shall be ministers, at least two shall be women and at least two shall be laymen. Each year the Board of Trustees, meeting in executive session, shall select four persons whom they shall nominate at the annual meeting of the Conference to be elected to serve for two years. The retiring members shall not be eligible for re-election for at least one year.

This committee shall nominate all officers and committees whose nominations are not otherwise provided for in these by-laws.

- (b) A Program Committee, of which the Registrar of the Conference and the pastor of the church which is to entertain the next annual

meeting shall be members *ex officio*. At each annual meeting two members shall be elected to serve for three years. This committee shall prepare the program for the next annual meeting and shall select the preacher of the annual sermon and the various speakers at each session.

- (c) A Committee on Religious Education. At each annual meeting four members shall be elected to serve for three years. The duty of the committee shall be to foster in all the churches religious and missionary education. This committee (or such other committee as the Conference may designate) shall supervise the State Committee of Congregational Young People, such supervision to be exercised in the following ways:

- (i) The character and representative basis of membership of the State Committee of Congregational Young People to be subject to the approval of this committee.
- (ii) Two members of this committee to serve *ex officio* as members of the State Committee of Congregational Young People.
- (iii) Any action taken by the State Committee of Congregational Young People to be subject to the review and approval of this committee, which shall be authorized to pay out of the amount voted to it by the Conference such a sum as it may deem advisable toward the necessary expenses of the State Committee of Congregational Young People.

- (d) A Committee on Moral and Social Welfare, consisting of nine members, of whom three shall be elected at each annual meeting for a term of three years. It shall be the duty of the committee to promote interest in moral and social issues among the churches of the Conference. The committee shall be authorized to present and to support publicly such principles and measures as have been adopted by the Conference.

3. Such other committees as the Conference may vote to constitute shall be elected by *viva voce* vote at each annual meeting for such terms as the Conference shall determine. The Board of Trustees shall present at each annual meeting a list of the committees the appointment of which it recommends.

4. It shall be the general practice of the Conference, without making it an arbitrary rule, that at least one-third of its committee members be women.

5. The reports of all committees that are to be presented to the Conference shall be furnished to the Secretary on or before April first of each year, and shall be printed and distributed to the churches not less than

two weeks before the annual meeting. These reports shall not be read to the Conference save by special order, but the Program Committee may arrange for the adequate discussion of any or all the topics presented in the reports.

ARTICLE XI

Board of Ministerial Aid

The Board of Ministerial Aid shall be the agent of the Conference in the work of aiding needy ministers and their families and shall make an annual report to the Conference. On notice of a vacancy in the membership of the Board of Ministerial Aid, the Conference shall nominate a person to fill the vacancy.

ARTICLE XII

Boston Seaman's Friend Society

The Boston Seaman's Friend Society shall be the agent of the Conference in the work of promoting the spiritual and temporal welfare of seamen and shall make an annual report to the Conference. The Conference shall annually elect five members of the Society for a term of three years each.

ARTICLE XIII

Board of Pastoral Supply

The Conference shall elect nine members to represent it on the Congregational Board of Pastoral Supply, three members to be elected each year to serve for a period of three years. The Board shall, through its Secretary, make an annual report to the Conference.

ARTICLE XIV

Corporate Seal

The seal of the Conference shall consist of two or more concentric circles, with the words "Massachusetts Congregational Conference and Missionary Society" around the circumference between these circles and the words "Inc., 1808" within the inner circle.

ARTICLE XV

Special Orders

1. The place of the next annual meeting shall be recommended each year by the Business Committee and designated by vote of the Conference.
2. All matters of business presented to the Conference, except those presented through duly appointed committees of the Conference, shall

be referred to the Business Committee unless referred to some other committee by special vote of the Conference.

3. All matters of business referred to the Business Committee shall be reported for action before the final adjournment of the annual meeting.

4. As far as possible, all business of the Conference shall be completed by noon of the second day of the annual meeting.

ARTICLE XVI

Rules of Order

The Rules of Order shall be those of common parliamentary usage subject to the following specifications:

- (a) No member shall speak more than twice on the same question without leave of the Conference.
- (b) When a question is before the Conference the Moderator shall entertain motions only as follows:— to adjourn, to table, for the previous question, to postpone to a fixed time, to commit, to amend or to postpone indefinitely; these several motions shall have precedence in the foregoing order.

ARTICLE XVII

Amendments

1. These by-laws, except Articles II, III and IV, may be amended at any regularly called meeting of the Conference by a two-thirds vote, provided the amendment was proposed at the preceding annual meeting of the Conference or is recommended by the Board of Trustees.

2. Articles II, III and IV may be amended by a two-thirds vote, but only after the proposed amendment has been submitted to the Conference in writing at the previous annual meeting and notice has been sent to the several churches connected with the Conference at least three months prior to the meeting at which action is to be taken.

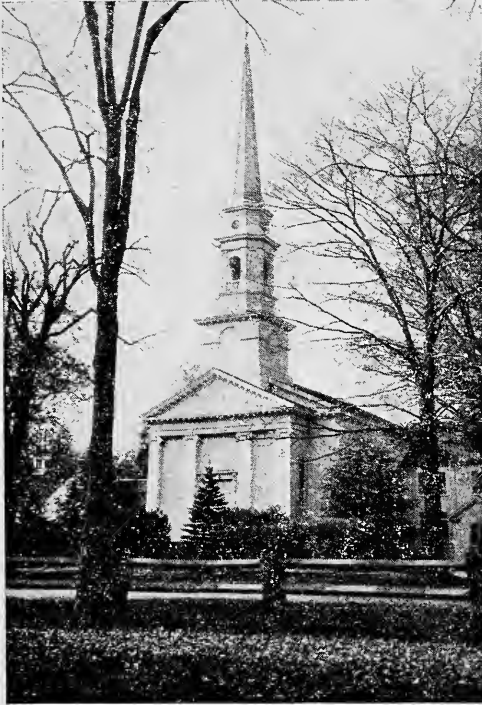

CONGREGATIONAL CHURCH AT BARRE

**Massachusetts Congregational
Conference and
Missionary Society**



MINUTES AND REPORTS

WITH THE STATISTICS

DEDHAM, MAY 16-18

1938

THE BOARD OF MINISTERIAL AID

OFFICERS. — *President*, Arthur H. Wellman, Topsfield; *Secretary, Treasurer*, Mr. Thomas Todd, 14 Beacon Street, Boston.

EXECUTIVE COMMITTEE. — Rev. Robert Wood Coe, *Chairman*; Rev. John H. Quint, Rev. Austin Rice.

All applications for aid should be sent to Rev. Robert Wood Coe, Room 611, 14 Beacon Street, Boston.

Should any one desire to leave a legacy in aid of the benevolent work of this board, the following form of bequest will be sufficient:

I give and devise to The Board of Ministerial Aid, incorporated under the laws of Massachusetts, for the charitable uses and purposes of said Corporation
.....

Gifts are needed from living donors.

Agreement has been made between the Board of Ministerial Aid and the Congregational Board of Ministerial Relief by which the National Board places at the disposal of the State Board such money as is needed for the payment of its grants. The Congregational Board of Ministerial Relief receives a portion of the percentage of contributions assigned to the Board of Home Missions.

**MASSACHUSETTS
CONGREGATIONAL CONFERENCE
AND
MISSIONARY SOCIETY**

1938

MINUTES OF THE 139th ANNUAL MEETING

WITH THE STATISTICS

DEDHAM, MAY 16, 17, 18, 1938

**THE BECKLER PRESS, INC.
BOSTON**

NOTICES

All communications should be addressed to the Massachusetts Congregational Conference and Missionary Society, Room 611, 14 Beacon Street, Boston.

All missionary contributions should be sent to Mr. Myron S. Burton, Treasurer, 14 Beacon Street, Boston.

According to the vote of the Conference, contributions for the year 1938 are divided as follows, unless the Treasurer is otherwise instructed by the contributing church:

American Board	41.00%
Board of Home Missions	42.50%
Council for Social Action	2.50%
Mass. Cong'l Conference and Missionary Society.	13.00%
Boston Seaman's Friend Society	1.00%

Checks should be made payable to Mr. Myron S. Burton, Treasurer.

It is recommended and earnestly requested that church treasurers remit quarterly in January, April, July and October such funds as are in hand, and that the final remittance for each calendar year be sent before January 10, if credit is desired in the next Year-Book.

Honorary Life Membership in the Massachusetts Congregational Conference and Missionary Society may be secured by a gift of thirty dollars, by a church or individual. Gifts made at different dates within the limits of any one fiscal year may be applied to Honorary Life Membership, if the wish for such application is expressed when the gifts are made.

Copies of the Act of Incorporation may be had on application to 14 Beacon Street, Boston.

The churches are requested to contribute through the treasurers of their Associations for the expenses of the Conference a sum equivalent to thirteen cents for each member, based upon the *total* membership of January 1, 1938, and the treasurers of the Associations are requested to forward the amounts as soon as possible to Mr. Myron S. Burton, Treasurer, 14 Beacon St., Boston.

The "Minutes" are sent to the churches by direction of the Conference, with distribution of one copy to every minister, one to every church clerk, one to every Conference official or committee member, one to each local Association official named within, and one to every life member of the Massachusetts Home Missionary Society. As long as the edition lasts, other copies may be secured by Massachusetts Congregationalists without charge, and by others for twenty-five cents, upon application to the Secretary, Rev. Alfred V. Bliss, 14 Beacon St., Boston. It is suggested that every church preserve a copy of the "Minutes" with its other records.

CONTENTS

PART I REPORTS

	PAGE
Officers 1938-1939	4
Committees, 1938-1939	6
Board of Pastoral Supply	15
Past Annual Meetings	15
Next Annual Meeting	15
Minutes of the Meeting of 1938	16
Report of the President	40
Report of the Secretary	47
Report of the Treasurer	51
Report of the Auditor	59
Advance Reports	60
Report on Allotment Account.	86
Bequests	86
Trust Funds, Conditional Gifts	87
Congregational Union of Springfield	88
Worcester City Missionary Society	88
Grants from the Conference	89
Statistics of Aided Churches	90

PART II STATISTICS

Explanatory	99
Statistics of the Churches, 1937	100
Summaries: I. People	116
II. Finances	117
III. Continued Table of Summaries	118
Associations of the Churches	119
Ministerial Standing	125
By-laws of the Conference.	139
Ministerial Record for 1937-1938.	148
Church Clerks	149
Alphabetical List of Church Assistants	154
Alphabetical List of Ministers	156
“ “ “ Licentiates	164
“ “ “ Pastors not Congregationalists	164

MASSACHUSETTS CONGREGATIONAL
CONFERENCE AND MISSIONARY SOCIETY

Incorporated 1808

Office: Room 611, 14 Beacon St., Boston, Mass.

EXECUTIVE STAFF

PRESIDENT

REV. RALPH M. TIMBERLAKE

PRESIDENT EMERITUS

REV. FREDERICK HARLAN PAGE

SECRETARY

REV. ALFRED V. BLISS

TREASURER

MR. MYRON S. BURTON

FIELD SECRETARY

REV. GEORGE A. TUTTLE

SECRETARY OF WOMAN'S WORK

YOUNG PEOPLE'S SECRETARY

REV. PORTER BOWER

MASSACHUSETTS CONGREGATIONAL
CONFERENCE AND MISSIONARY SOCIETY

MODERATOR

MR. ETHELBERT V. GRABILL, Jamaica Plain

VICE-MODERATOR

REV. LYNDON S. BEARDSLEE, Westboro

RECORDING SECRETARY

REV. WILLIAM BOICOURT, Shirley

CHAIRMAN OF DEPARTMENT OF WOMAN'S WORK

MRS. ROBERT P. TRASK, Lexington

VICE-CHAIRMAN OF DEPARTMENT OF WOMAN'S WORK

MRS. MYRON H. CLARK, Bedford

TRUSTEES

FOR YEAR BEGINNING MAY, 1938

Chairman

MR. ROY A. HOVEY, Wakefield

Term expires May, 1939

Rev. JOHN GRATTON, Berkshire North Association . . .	Pittsfield
Rev. ERNEST L. BAKER, Essex North Association . . .	Amesbury
Mr. JOHN C. HULL, Middlesex Union Association . . .	Leominster
Dr. ARTHUR L. MILES, Suffolk North Association . . .	Cambridge
Mrs. LUTHER M. CHILD, Woburn Association . . .	West Medford
Mr. ROY A. HOVEY, Member at Large . . .	Wakefield
Mr. WILBUR E. ROWELL, Member at Large . . .	Lawrence

Term expires May, 1940

Rev. G. EDGAR WOLFE, Middlesex-Mendon Association . . .	Milford
Rev. ALFRED J. BARNARD, Suffolk South Association . . .	Roslindale
Mr. WILLIAM F. FARLEY, Suffolk West Association . . .	Waltham
Mrs. DAVID FINDLAY, Worcester North Association . . .	Athol
Mrs. W. E. SCHUSTER, Worcester South Association . . .	East Douglas
Mr. BURTON S. FLAGG, Member-at-Large . . .	Andover

Term expires May, 1941

Rev. DWIGHT L. CART, Essex South Association . . .	Marblehead
Mr. FRANK AUCHTER, Hampden Association . . .	West Springfield
Mrs. JOHN L. FINDLAY, Old Colony Association . . .	Taunton
Miss ETHEL HOWARD, Worcester Central Association . . .	Worcester
Judge FRANCIS N. THOMPSON, Franklin Association . . .	Greenfield
Mr. SAMUEL H. THOMPSON, Member-at-Large . . .	Lowell
Mr. W. W. OLLENDORF, Member-at-Large . . .	West Medway

Term expires May, 1942

Mrs. GEORGE H. UPTON, Andover Association . . .	Lowell
Rev. CARL F. SCHULTZ, Barnstable Association . . .	Hyannis
Rev. WATSON WORDSWORTH, Berkshire South Association . . .	Housatonic
Rev. ERIC I. LINDB, Brookfield Association . . .	Brookfield
Prof. FREDERICK C. SEARS, Hampshire Association . . .	Amherst
Mr. CLARENCE E. RICE, Pilgrim Association . . .	Rockland
Mr. WILLARD C. HILL, Member-at-Large . . .	Lexington

COMMITTEES OF THE BOARD OF TRUSTEES

Aided Churches

Rev. ALFRED J. BARNARD, 55 Arborough Road, Roslindale
Mrs. LUTHER M. CHILD, 103 Warren Street, West Medford
Mr. WILLIAM F. FARLEY, 326 Lexington Street, Waltham
Mrs. JOHN L. FINDLAY, 303 High Street, Fall River
Rev. JOHN GRATTON, 130 Wendell Avenue, Pittsfield
Miss ETHEL HOWARD, 396 May Street, Worcester
Mr. JOHN C. HULL, Leominster
Rev. CARL F. SCHULTZ, 7 Harvard Street, Hyannis
Prof. FREDERICK C. SEARS, Massachusetts State College, Amherst

Finance

Mr. BURTON S. FLAGG, School Street, Andover
 Mr. WILLARD C. HILL, 2160 Massachusetts Avenue, Lexington
 Mr. ROY A. HOVEY, 50 Park Avenue, Wakefield
 Mr. W. W. OLLENDORFF, Lock Box 144, West Medway
 Mr. WILBUR E. ROWELL, 301 Essex Street, Lawrence
 Mr. SAMUEL H. THOMPSON, 254 Merrimac Street, Lowell

General Conference

Mrs. DAVID FINDLAY, 142 High Street, Athol
 Mr. ETHELBERT V. GRABILL, 16 Aldworth Street, Jamaica Plain
 Mr. ROY A. HOVEY, 50 Park Avenue, Wakefield
 Mr. CLARENCE E. RICE, Rockland
 Judge FRANCIS NIMS THOMPSON, 17 Chestnut Hill, Greenfield
 Mrs. GEORGE H. UPTON, 1530 Gorham Street, Lowell
 Rev. G. EDGAR WOLFE, 28 Claffin Street, Milford
 Rev. WATSON WORDSWORTH, Housatonic

Missions and Apportionment

Mr. FRANK AUCHTER, 1200 Main Street, Springfield
 Rev. ERNEST L. BAKER, 43 Sheridan Street, Haverhill
 Rev. DWIGHT L. CART, 11 Washington Square, Gloucester
 Mrs. MYRON H. CLARK, Davis Road, Bedford
 Rev. ERIC I. LINDH, 10 Lincoln Street, Brookfield
 Dr. ARTHUR L. MILES, 12 Magazine Street, Cambridge
 Mrs. W. E. SCHUSTER, East Douglas
 Mrs. ROBERT P. TRASK, 2118 Massachusetts Avenue, Lexington

EXECUTIVE COMMITTEE OF THE DEPARTMENT OF WOMAN'S WORK

1938-1939

Chairman, Mrs. ROBERT P. TRASK, 2118 Massachusetts Avenue, Lexington
Vice-Chairman, Mrs. MYRON H. CLARK, Davis Road, Concord
Clerk, Mrs. JOSEPH M. SANDERSON, 16 Hastings Street, West Roxbury
 Mrs. LUTHER M. CHILD, 103 Warren Street, West Medford
 Mrs. DAVID FINDLAY, 142 High Street, Athol
 Mrs. WALTER E. SCHUSTER, East Douglas
 Mrs. JOHN L. FINDLAY, 303 High Street, Fall River
 Miss ETHEL HOWARD, 396 May Street, Worcester
 Mrs. GEORGE H. UPTON, 1530 Gorham Street, Lowell

CHAIRMEN OF STANDING COMMITTEES

Box Work—Miss AMELIA J. BURRILL, 799 Broadway, South Boston
Education—Mrs. FRANKLIN G. FIELD, 91 Brooks Street, Brighton
Public Meetings—Mrs. ROY H. BRADFORD, 138 Main Street, Andover
Social Relations and Christian Citizenship—Mrs. WILLIAM B. OLIVER, Box 206,
 Vineyard Haven

DISTRICT PRESIDENTS

Andover—Mrs. J. C. MILLS, Chelmsford
Barnstable—Mrs. CHARLES N. THORP, Chatham
Berkshire—Mrs. ALBERT W. PATTEN, Pittsfield
Essex North—Mrs. CLIFTON BARTLETT, 3 Fernwood Avenue, Bradford
Essex South—Mrs. HARRY P. GIFFORD, 16 Winter Street, Salem
Franklin—Mrs. HERBERT B. MORRELL, 79 Seventh Street, Turners Falls
Hampden—Mrs. CHARLES GARFIELD, 34 Maple Street, West Springfield
Hampshire—Mrs. W. V. TEWINKEL, 4 Sanderson Avenue, Northampton
Middlesex-Mendon—Mrs. JOHN CUMMINGS, 36 Bolton Street, Marlboro
Middlesex-Union—Mrs. HOWARD CASE, Great Road, Maynard
Old Colony United—Mrs. CHARLES PRIOR, 30 Green Street, Fairhaven
Pilgrim—Miss MYRTLE PERKINS, North Carver
Suffolk—Miss KATHRYN N. ADAMS, 105 Plimpton Street, Walpole
Woburn—Mrs. LUTHER M. CHILD, 103 Warren Street, West Medford
Worcester—Mrs. WILLIAM H. WATSON, 35 Stoneland Road, Worcester

CONFERENCE COMMITTEES

(All Terms Expire at the Annual Meeting in the Year Indicated)

Program Committee

Mrs. ELBERT A. HARVEY, 10 Spooner Rd., Chestnut Hill, 1939
 Miss FLORA L. MASON, 289 West Britannia St., Taunton, 1939
 Rev. FRANK H. GARDNER, Pottersville, 1940
 Mr. GEORGE A. ROGERS, Monson, 1940
 Rev. PIERSON P. HARRIS, 8 Institute Rd., Worcester, 1941
 Rev. PERCY E. THOMAS, 337 Beacon St., North Adams, 1941
Ex officio: Rev. ALFRED V. BLISS, 14 Beacon St., Boston; Rev. ALBERT J. PENNER,
 27 Crescent St., Northampton

Nominating Committee

Mrs. JAMES S. ALLEN, 333 Highland Ave., Winchester, 1939
 Mr. W. W. OLLENDORFF, West Medway, 1939
 Rev. GEORGE E. CARY, 6 Church St., Bradford, 1939
 Rev. S. ROSS SWIFT, Hinsdale, 1939
 Mr. CHESTER M. GROVER, 33 Hurlburt St., Cambridge, 1940
 Mrs. BASIL D. HALL, 110 Pine St., Florence, 1940
 Rev. HAROLD E. LEMAY, Ayer, 1940
 Mrs. CLIFTON H. MIX, 1 Kensington Heights, Worcester, 1940
Ex officio: Rev. CLARENCE E. HELLENS, 1846 Robeson St., Fall River

Committee on Religious Education

Rev. RALPH S. HUFFER, Spencer, 1939
 Rev. PAUL S. McELROY, Manchester, 1939
 Miss ELEANOR RIDDLE, First Church, Cambridge, 1939
 Rev. EARL VINIE, 127 Thompson St., Springfield, 1939
 Rev. LEON E. GRUBAUGH, 40 Park St., Adams, 1940

Rev. WILLIAM B. MATHEWS, 130 Clinton St., New Bedford, 1940
 Rev. CLYDE H. RODDY, Great Barrington, 1940
 Miss MILDRED WIDBER, 14 Beacon St., Boston, 1940
 Rev. HERBERT W. GATES, 14 Beacon St., Boston, 1941
 Rev. JOSEPH W. REEVES, Court St., Winchendon, 1941
 Rev. HARRY T. STOCK, 14 Beacon St., Boston, 1941
 Rev. W. REED USHER, East Douglas, 1941

Committee on Relation of Churches and Colleges
 (Term expiring in 1939)

Rev. ROBERT M. BARTLETT, Longmeadow
 Rev. JOHN A. HAWLEY, 22 Blue Hills Rd., Amherst
 Prof. ELIZA H. KENDRICK, Wellesley College, Wellesley
 Mr. DAVID R. PORTER, Mt. Hermon School, Gill
 Rev. GARRETT V. STRYKER, American International College, Springfield

Committee on Moral and Social Welfare

Dr. JOHN F. JORDAN, Peabody, 1939
 Rev. CARL M. SANGREE, Cummington, 1939
 Mrs. LUCIUS E. THAYER, 27 Estabrook Rd., West Newton, 1939
 Mrs. BENJAMIN C. LANE, 28 Maxfield St., West Roxbury, 1940
 Rev. HAROLD E. MARTIN, Foxboro, 1940
 Mr. HERMAN RICHTER, Bridgewater, 1940
 Rev. EDWARD M. CONDIT, 780 Webster St., Needham, 1941
 Rev. ROLAND T. HEACOCK, 210 King St., Springfield, 1941
 Rev. JOSEPH C. MACDONALD, 173 Moffat Rd., Waban, 1941

Regional Committee

Mrs. EMMA I. BOARDMAN, 14 Beacon St., Boston, 1939
 Mr. WALTER G. BUTLER, 16 Federal St., Worcester 1939
 Rev. PAUL S. MCELROY, Manchester, 1939
 Rev. RALPH M. TIMBERLAKE, 14 Beacon St., Boston, 1940
 Mrs. ROBERT P. TRASK, 2118 Massachusetts Ave., Lexington, 1940
 Rev. ROBERT L. UNDERWOOD, 71 Myrtle St., Fitchburg, 1940
 Rev. HUGH PENNEY, 17 Belmont St., Lowell, 1941
 Mrs. W. E. SCHUSTER, East Douglas, 1941
 Prof. FREDERICK C. SEARS, Massachusetts State College, Amherst, 1941

Committee on Polity and Standards for the Ministry
 (Term expiring in 1939)

Rev. FRANCIS L. COOPER, 26 South St., Campello
 Rev. EDWARD U. COWLES, Westfield
 Rev. VAUGHAN DABNEY, 128 Institution Ave., Newton Center
 Rev. FRANK E. DUDDY, 112 Upland Rd., Cambridge
 Rev. HENRY D. GRAY, South Hadley
 Rev. A. ROBERT HARRISON, Barre

Trustees for the Boston Seaman's Friend Society

- REV. DAVID FRASER, 26 Powder House Blvd., West Somerville, 1939
 MR. NATHAN HEARD, 64 Brattle St., Cambridge, 1939
 REV. ROY G. PAVY, 80 Broad St., Westfield, 1939
 MR. HARRY H. WALKER, 91 Bay State Rd., Boston, 1939
 REV. HUBERT A. ALLENBY, Webster, 1939
 REV. ROBERT M. BARTLETT, Longmeadow, 1940
 DR. ENOS H. BIGELOW, Framingham, 1940
 REV. ARTHUR P. PRATT, Greenfield, 1940
 MR. DONALD H. WHITTEMORE, 226 Babcock St., Brookline, 1940
 REV. EDMUND A. BURNHAM, Essex, 1940
 REV. JOSEPH L. MCCORISON, 84 Hollis Ave., Braintree, 1941
 REV. WILLIAM B. OLIVER, Vineyard Haven, 1941
 REV. PAYSON E. PIERCE, 159 Woburn St., Reading, 1941
 REV. C. DONALD PLOMER, 28 Mapleview Ter., New Bedford, 1941
 REV. CARL F. SCHULTZ, 7 Harvard St., Hyannis, 1941

Board of Trustees of the Anti-Saloon League

(Terms expiring in 1939)

- REV. MANLEY F. ALLBRIGHT, 31 Quint Ave., Allston
 REV. E. TALLMADGE ROOT, 55 Putnam St., Somerville
 MR. A. W. ROBINSON, Natick

(Terms expiring in 1940)

- REV. CLARENCE W. DUNHAM, 46 Bellevue St., Dorchester
 MRS. JOHN H. HOLLIS, Swampscott
 MR. S. H. THOMPSON, 354 Merrimac St., Lowell

(Terms expiring in 1941)

- REV. EDWARD C. CAMP, 25 Garfield St., Watertown
 MRS. BENJAMIN C. LANE, 28 Maxfield St., West Roxbury
 MR. GEORGE F. MOULTON, 95 Plymouth Ave., East Milton

Congregational Representatives on the Massachusetts Council of Churches

(Terms expiring in 1939)

- MR. HAROLD B. BELCHER, Boston
 REV. FRED D. BENNETT, Nantucket
 MRS. CLARENCE CARR, Southfield
 REV. ARTHUR B. CLARKE, Northbridge
 MR. WALLACE B. CONANT, Concord
 REV. HERBERT H. DECK, Springfield
 MRS. EDWARD A. DRISCOLL, Lenox
 REV. WILLIAM F. ENGLISH, Norwood
 REV. JOHN L. FINDLAY, Fall River
 REV. EINO FRIBERG, Westminster
 REV. ERIC W. GRIMSHAW, Worcester
 MRS. W. ELMER MALTBY, Stoughton

Mr. E. F. MANN, Worcester
 Mr. AMBERT G. MOODY, East Northfield
 Mrs. JOHN H. MOSELEY, Saundersville
 Mrs. W. C. PRENTISS, North Brookfield
 Miss GRACE L. WHEELER, Pittsfield
 Mrs. LIONEL A. WHISTON, Fitchburg

(Terms expiring in 1940)

Rev. FREDERICK W. ALDEN, Taunton
 Mr. JAMES S. ALLEN, Winchester
 Rev. B. K. ANTHONY, Belmont
 Miss LYDIA CHACE, Westport
 Mrs. VAUGHAN DABNEY, Newton Center
 Rev. JOHN A. DOUGLAS, Centerville
 Rev. FRANK E. DUDDY, Cambridge
 Mr. F. H. GREBE, West Newton
 Rev. FERDINAND J. LOUNGWAY, Jamaica Plain
 Rev. JAMES H. PERKINS, Boston
 Rev. HARRY T. STOCK, Boston
 Rev. ANDREW RICHARDS, Dorchester
 Mrs. EARL TAYLOR, Watertown
 Rev. RALPH M. TIMBERLAKE, Belmont
 Rev. OLIN B. TRACY, Melrose
 Rev. RAYMOND A. WASER, Amherst
 Mrs. CHARLES L. ZIEGLER, Waban

(Terms expiring in 1941)

Rev. OSMOND J. BILLINGS, West Newbury
 Mr. WILFRED H. CHAPIN, Fairhaven
 Mrs. M. WALKER COE, Bridgewater
 Mrs. FRANCIS L. COOPER, Brockton
 Mr. ARTHUR J. CROCKETT, West Roxbury
 Mr. CHARLES H. CUMMINGS, Springfield
 Rev. JACOB M. DEPOYAN, Arlington
 Rev. THEODORE T. DIXON, North Amherst
 Rev. HORACE F. HOLTON, Brockton
 Rev. JOHN L. LOBINGIER, Winchester
 Mr. ARTHUR H. MERRITT, Dorchester
 Rev. HARRY L. MEYER, Framingham
 Mrs. JAMES A. POTTER, West Medford
 Mr. SIDNEY A. WESTON, Sharon
 Rev. HAROLD B. WHITE, Pelham
 Miss MILDRED C. WIDBER, Boston
 Rev. FREDERICK C. WILSON, Ipswich

Committee on Evangelism and Devotional Life

Rev. FREDERICK W. ALDEN, 193 Winthrop St., Taunton
 Rev. ROBERT W. COE, 45 Kilsyth Rd., Brookline
 Rev. HARRY GRIMES, 146 High St., Newburyport

Rev. BERTRAM B. HANSCOM, 10 Kenilworth Rd., Worcester
 Rev. STUART C. HASKINS, 20 Marion St., Wollaston
 Rev. ROY L. MINICH, 122 Dexter St., Malden
 Rev. ALBERT J. PENNER, 27 Crescent St., Northampton

State Laymen's Committee

Mr. WILFRED H. CHAPIN, 11 Doane St., Fairhaven
 Mr. WILLIAM F. FARLEY, 326 Lexington St., Waltham
 Mr. ELLIOTT V. GRABILL, 68 Devonshire St., Boston
 Prof. ARTHUR LEIGHTON, 7 Atkins Pl., Medford Hillside
 Mr. ARTHUR McCLURE, 27 Orange St., Woburn
 Mr. W. W. OLLENDORFF, Lock Box 144, West Medway
 Mr. ROBERT A. STANFIELD, 4 Allston St., West Newton
 Mr. THOMAS TODD, 14 Beacon St., Boston

Stewardship Committee

Mrs. PERCY C. CAMPBELL, 330 School St., Watertown
 Rev. RANDOLPH S. MERRILL, 40 Foster St., Newtonville
 Rev. HAROLD J. OCKENGA, 80 Rutledge Rd., Belmont

GENERAL COUNCIL DELEGATES

1938

<i>Association</i>	<i>Delegates</i>
ANDOVER, 2	Rev. James King, 95 Glenwood Ave., Lowell Miss Mabel Emerson, 14 Beacon St., Boston (s) (Mrs. Ellery D. Jenkins, 12 Commonwealth Ave., Lowell)*
BARNSTABLE, 2	Rev. Everett L. Shaw, North Reading (s) Rev. Enoch F. Bell, 14 Beacon St., Boston (s)
BERKSHIRE NORTH, 2	Rev. Leon E. Grubaugh, 14 Beacon St., Boston Rev. Harry Foot, Dalton
BERKSHIRE SOUTH, 2	Rev. Watson Wordsworth, Housatonic Rev. Matthew Vance, Maynard (s)
BROOKFIELD, 2	Rev. A. R. Harrison, Barre Mr. Myron Richardson, Gilbertville
ESSEX NORTH, 2	Rev. Harry Grimes, 146 High St., Newburyport Rev. Winthrop Richardson, Ward Hill
ESSEX SOUTH, 4	Rev. C. G. Christianson, 65 Thomas Rd., Swampscott Rev. Dwight L. Cart, 11 Washington St., Gloucester Dr. John F. Jordan, 76 Lynn St., Peabody Rev. Merritt A. Farren, 14 Beacon St., Boston (s) (Mrs. Dwight L. Cart, 11 Washington St., Gloucester)*

* Removed to State Women's list.

(s) Substitute.

FRANKLIN, 3	Rev. Edgar H. S. Chandler, 5 Alveston St., Jamaica Plain (s) Rev. Herbert W. Gates, 14 Beacon St., Boston (s) Mr. Harold Belcher, 14 Beacon St., Boston (s)
HAMPDEN, 5	Rev. Richard K. Morton, 80 Pleasant St., Palmer Rev. O. K. Jonas, 214 High St., Springfield Rev. Porter Bower, 180 Bradstreet Ave., Revere (s)
HAMPSHIRE, 3	Rev. Albert J. Penner, 27 Crescent St., Northampton Rev. Henry David Gray, South Hadley
MIDDLESEX-MENDON, 3	Rev. G. Edgar Wolfe, 28 Claffin St., Milford Rev. John Cummings, 36 Bolton St., Marlboro Mr. Gregory Allyn, Framingham Centre
MIDDLESEX UNION, 3	Rev. Lionel A. Whiston, 9 Park St., Fitchburg Rev. George L. Thurlow, Leominster Mr. Ernest A. Houghton, 37 Prospect St., Fitchburg
OLD COLONY UNITED, 6	Rev. Frank L. Briggs, 601 Newport Ave., South Attleboro Rev. C. D. Plomer, 28 Mapleview Terrace, New Bedford Rev. Harry L. Coole, North Rochester Rev. John L. Findlay, 303 High St., Fall River Rev. Frederick W. Alden, 193 Winthrop St., Taunton Rev. Leonard M. Outerbridge, 14 Beacon St., Boston (s) (Miss Mary Arnold, Touisset)*
PILGRIM, 5	Rev. Joseph L. McCorison, 84 Hollis Ave., Braintree Rev. John P. Fitzsimmons, South Easton Rev. Edward W. Cross, First Church, Springfield (s) (Mrs. Joseph L. McCorison, 84 Hollis Ave., Braintree)* (Mrs. John P. Fitzsimmons, South Easton)*
SUFFOLK NORTH, 2	Mr. Frank G. Cook, 10 Tremont St., Boston Mr. J. Howard Hayes, 27 Ashland St., Arlington
SUFFOLK SOUTH, 4	Rev. Howard Pomeroy, 47 Halifax St., Jamaica Plain Rev. George W. Owen, 40 Oak St., Hyde Park Mr. Frank Bridgman, 42 Buckingham Rd., Wollaston
SUFFOLK WEST, 3	Dr. Mark H. Ward, 14 Beacon St., Boston Rev. Erwin L. Shaver, 14 Beacon St., Bolton (s) (Mrs. Alden H. Clark, 56 Leighton Rd., Wellesley)*
WOBURN, 3	Rev. R. W. Putsch, 6 Belfry Terrace, Lexington Rev. Henry Francis Smith, 397 High St., West Medford Rev. John L. Lobingier, 14 Beacon St., Boston (s) (Miss Evelyn M. Scott, First Church, Winchester)*
WORCESTER CENTRAL, 3	Rev. Frederick D. Thayer, Shrewsbury Dr. James Watson, Worcester State Hospital, Worcester Rev. Frank E. Duddy, 112 Upland Rd., Cambridge (s) (Mrs. Frederick D. Thayer, Shrewsbury)*
WORCESTER NORTH, 2	Dr. Herman D. Bone, 83 Chestnut St., Gardner Rev. Wynn C. Fairfield, 14 Beacon St., Boston (s)
WORCESTER SOUTH, 2	Rev. Eliot O. Foster, Millbury Rev. W. Reed Usher, East Douglas (s)

BELOIT — 1938

STATE DELEGATES

Women

1. Miss Mary Arnold, Touisset. (Old Colony)
2. Mrs. Dwight L. Cart, 11 Washington St., Gloucester. (Essex South)
3. Mrs. Alden H. Clark, 56 Leighton Rd., Wellesley. (Suffolk West)
4. Mrs. John Cummings, 36 Bolton St., Marlboro (s)
5. Mrs. John P. Fitzsimmons, South Easton. (Pilgrim)
6. Mrs. Ellery D. Jenkins, 12 Commonwealth Ave., Lowell. (Andover)
7. Mrs. Joseph L. McCorison, 84 Hollis Ave., Braintree. (Pilgrim)
8. Mrs. J. C. Mills, Chelmsford
9. Mrs. Winthrop H. Richardson, Ward Hill
10. Mrs. Walter E. Schuster, East Douglas
11. Miss Evelyn M. Scott, First Church, Winchester (s). (Woburn)
12. Miss Margaret Slattery, 14 Beacon St., Boston
13. Mrs. Frederick D. Thayer, Shrewsbury. (Worcester Central)
14. Mrs. Robert P. Trask, 2118 Massachusetts Ave., Lexington
15. Mrs. W. Reed Usher, East Douglas (s)

Men

1. Rev. M. Russell Boynton, 70 Sumner St., Newton Centre
2. Mr. Myron S. Burton, 14 Beacon St., Boston
3. Rev. Edward M. Condit, 780 Webster St., Needham (s)
4. Dean Vaughan Dabney, 128 Institution Avenue, Newton Centre
5. Mr. Harold Dakin, Dalton
6. Rev. Fred Field Goodsell, 14 Beacon St., Boston
7. Rev. J. W. L. Graham, 235 High St., Newburyport (s)
8. Rev. Clarence E. Hellens, 1846 Robeson St., Fall River
9. Prof. A. C. Lane, 22 Arlington St., Cambridge
10. Mr. J. Howard Leman, 48 Beacon St., Boston (s)
11. Rev. Charles C. Merrill, 14 Beacon St., Boston
12. Rev. Horace G. Robson, 23 Brackett St., East Milton (s)
13. Rev. Clifford O. Simpson, 9 Cliff St., Arlington Heights (s)
14. Rev. Ralph M. Timberlake, 14 Beacon St., Boston
15. Mr. Frederick C. Tobey, West Stockbridge
16. Rev. George A. Tuttle, 30 Center St., Florence

CONGREGATIONAL BOARD OF PASTORAL SUPPLY

OFFICE, 606 CONGREGATIONAL HOUSE

Rev. ERNEST F. MCGREGOR, *Chairman*Mr. WALTER H. BLACK, *Treasurer*Rev. CHARLES C. MERRILL, *Secretary*Mr. BURTON S. FLAGG, *Auditor*

Massachusetts Directors—Rev. George A. Tuttle, Florence, 1939; Rev. Ralph M. Timberlake, Belmont, 1939; Mrs. Edward C. Camp, Watertown, 1939; Mr. Burton S. Flagg, Andover, 1940; Rev. K. A. Handanian, Ware, 1940; Mr. Sargent H. Wellman, Topsfield, 1940; Rev. Howard J. Chidley, Winchester, 1941; Mr. Walter H. Black, Jamaica Plain, 1941; Rev. Horace F. Holton, Brockton, 1941.

PAST ANNUAL MEETINGS OF THE CONFERENCE

	MODERATOR	PREACHER
1907 Westfield	Mr. Charles N. Prouty	Rev. Samuel H. Woodrow
1908 New Bedford	Rev. Samuel C. Bushnell	Rev. Albert P. Fitch
1909 Boston	Rev. Clarence F. Swift	Rev. George S. Rollins
1910 Springfield	Mr. Samuel Usher	Rev. William V. W. Davis
1911 Haverhill	Rev. Theodore E. Busfield	Rev. Nehemiah Boynton
1912 Holyoke	Mr. Victor J. Loring	Rev. Edward P. Drew
1913 Fall River	Rev. Frank R. Shipman	Rev. Raymond Calkins
1914 Gardner	Mr. Kenyon L. Butterfield	Rev. William C. Gordon
1915 Pittsfield	Rev. Edward A. Reed	Rev. Ambrose W. Vernon
1916 Cambridge	Mr. Edwin O. Childs	Rev. Newton M. Hall
1917 Taunton	Rev. George W. Andrews	Rev. Benjamin A. Willmott
1918 Worcester	Mr. William B. Aspinwall	Rev. William A. Knight
1919 Northampton	Rev. Frederick H. Page	Rev. Ernest G. Guthrie
1920 Plymouth	Mr. Henry K. Hyde	Rev. George A. Gordon
1921 Lawrence	Mr. Thomas Weston	Rev. Robert MacDonald
1922 Fitchburg	Rev. Shepherd Knapp	Rev. Hugh Gordon Ross
1923 Great Barrington	Mr. Arthur H. Wellman	Rev. Robert R. Wicks
1924 Brockton	Rev. Edward P. Drew	Rev. Edward M. Noyes
1925 Holyoke	Rev. Charles H. Williams	Rev. James Gordon Gilkey
1926 Dorchester	Mr. Elbert A. Harvey	Rev. Allen E. Cross
1927 Worcester	Rev. Samuel H. Woodrow	Rev. Arcturus Z. Conrad
1928 Greenfield	Dr. Enos H. Bigelow	Rev. Howard J. Chidley
1929 Framingham	Rev. Benj. A. Willmott	Rev. Claude A. McKay
1930 Springfield	Mr. Sheridan R. Cate	Rev. Ashley D. Leavitt
1931 New Bedford	Rev. Clarence W. Dunham	Rev. Garfield Morgan
1932 Quincy	Rev. Edwin B. Robinson	Rev. Vaughan Dabney
1933 North Adams	Mr. John C. Hull	Rev. J. Lee Mitchell
1934 Brookline	Rev. J. Harold Dale	Rev. Arthur P. Pratt
1935 Newburyport	Mr. Frank L. Boyden	Rev. Shepherd Knapp
1936 Gardner	Rev. David N. Beach	Rev. Russell H. Stafford
1937 Lowell	Mr. Wilbur E. Rowell	Rev. Ralph Sockman
1938 Dedham	Rev. Clarence E. Hellens	Rev. George A. Buttrick

NEXT ANNUAL MEETING

The annual meeting of 1939 will be with the Edwards Congregational Church of Northampton, the third week in May, 1939.

MINUTES

The Massachusetts Congregational Conference and Missionary Society held its one hundred and thirty-ninth annual meeting with the Allin Congregational Church in Dedham, May 16-18, 1938. The roll of delegates when complete was as follows:

ROLL OF THE CONFERENCE

CHURCHES	PASTORS	DELEGATES
Abington.....	Stanley Knott	{ Fred C. Woodbury
“ , North.....	Stanley F. Murray	{ Mrs. Gladys W. Porter
Acton.....		{ G. Parker Williamson
Adams.....	John A. Hawley	{ Mrs. Spencer H. Taylor
Agawam, Feeding Hills.....	Cleveland R. Dierlamm	{ Mrs. Harold J. Millett
Amesbury, Main Street.....	Leon A. Dean	{ Mrs. Nelson Marsden
Amesbury, Union Evangelical .		
Amherst, First.....	Raymond A. Waser	Mrs. Charles I. Pettingell
“ Second.....	Eben T. Chapman	Fred C. Sears
“ South.....		{ Rev. Claire F. Luther
Andover, North.....	Theodore T. Dixon	{ Mrs. Claire F. Luther
“ South.....	F. B. Noss	Henry L. Stoughton
“ West.....	Donald H. Savage	Wilbur H. Thies
“ Free.....		Mrs. F. B. Noss
“ Ballard Vale.....	Clarence A. Butterfield	{ William A. Torow
Arlington, Orthodox.....	Lawrence L. Barber	{ Mrs. William A. Torow
Park Avenue.....	Clifford Oliver Simpson	{ Mrs. Roy H. Bradford
Ashby.....	Ernest W. Eldridge	{ Mrs. Clarence A. Butterfield
Ashland.....	Mark B. Strickland	A. H. Brown
Athol.....	Daniel I. Gross	J. Howard Hayes
Attleboro, South.....	Francis L. Briggs	{ C. E. Dearborn
Auburn.....	Raymond E. Walker	{ Mrs. C. E. Dearborn
Ayer.....	Harold E. LeMay	{ Mrs. Margaret P. Judd
Barnstable, West.....		{ Mrs. Charles Faulkner
Barnstable, Centerville.....	John A. Douglas	{ Mrs. Francis L. Briggs
“ West, Finnish.....	Veijo V. Sendelin	{ Charles Chilton
Barre, Evangelical	H. Robert Harrison	{ Rev. A. H. Wheelock
Bedford.....		{ Mrs. Harold E. LeMay
Belmont, Plymouth.....	Kenneth Anthony	Henry S. Smith
“ Payson Park.....	Richard H. Bennett	{ Mrs. John A. Douglas
Berkeley.....	Cecil E. Pearson	{ Mrs. Ernest Crocker
Beverly, Second.....	Leslie J. Adkins	Peter Fisk
“ Dane Street.....	Kenneth D. Beckwith	{ Mrs. Mary L. Bodkin
“ Washington Street...	Kenneth C. Bunker	{ Ralph H. Rowse
“ Immanuel.....	Vernon F. Bevan	{ Miss Rosa Seymour Robbins
“ Swedish.....	Oscar F. Johnson	{ Mrs. Helen B. Anthony
Billerica, First.....	J. Harold Dale	{ Mrs. Richard H. Bennett
“ Pinehurst.....	William Clark	{ Howard B. Flint
Blackstone.....	Esther Clark	
	Leon F. Kenney	{ M. Grant Quirk
		{ Mrs. Clinton R. Raymond
		{ Mrs. Kenneth D. Beckwith
		{ Mrs. Vernon F. Bevan
		{ Mrs. Mary L. Ferrier
		Mrs. Eva Brown
		Joseph Hoyle

Boston, Old South.....	James H. Perkins	{ John Gordon
“ Second Dorchester ...	Andrew Richards	{ Miss A. Berta McLean
“ Park Street.....		{ James H. Richardson
“ Union.....	Dwight J. Bradley	{ Mrs. James H. Richardson
“ South Phillips.....		{ Mrs. John Macdonald
“ Brighton.....	Silas Whitman Anthony	{ Mrs. Norman E. Dresser
“ Dorchester Village....	Lawrence A. Nyberg	{ Miss Eva M. Cotton
“ Eliot Roxbury.....	Charles C. Keith	{ Charles R. Forshner
“ Church of the Covenant	William Brattle Oliver	{ Mrs. L. A. Nyberg
“ West Roxbury.....	Franklin W. Davis	{ Miss L. A. Hoiden
“ Mount Vernon.....	Carl Heath Kopf	{ John C. Redmond
“ Shawmut.....		{ Oren C. Boothby
“ Central Jamaica Plain	Edgar W. S. Chandler	{ Mrs. William Brattle Oliver
“ Hyde Park.....	George W. Owen	{ Mrs. Benjamin C. Lane
“ Dorchester Pilgrim ...	Miss M. J. Higgins	{ Charles H. Flood
“ Highland Roxbury....	Clarence W. Dunham	{ Horatio S. Card
“ Jamaica Plain.....	Howard E. Pomeroy	{ John M. Ross
“ Clarendon Hyde Park	Francis Jones	{ Mrs. Ethel M. Wright
“ Roxbury Norwegian...L. J. Pederson		{ John G. King
“ Allston.....	Manley F. Allbright	{ Howard C. Gale
“ Dorchester Central ...		{ Ethelbert V. Grabill
“ Roslindale.....	Alfred J. Barnard	{ Mrs. Ethelbert V. Grabill
“ Roxbury St. Mark....	S. L. Laviscount	{ Garrett H. Barnes
“ Brighton Faneuil....	Aaron N. Meckel	{ Mrs. Manley F. Allbright
“ Baker Maverick.....	James M. P. Blue	{ B. C. Mason
“ Greek Evangelical....	Christie Tokas	{ A. A. Jackson
Boxboro.....	Ivan S. Nolan	{ Mrs. Fred W. Connolly
Boxford, West.....	Kenneth Clinton	{ Mrs. D. C. Alexander
Braintree.....	Joseph L. McCorison, Jr.	{ J. W. Cameron
Bridgewater.....	M. Walker Coe	{ Mrs. May B. Brown
Brockton, First.....	Edwin H. Gibson	{ Miss Rosa C. Brown
“ South Campello....	Francis L. Cooper	{ Mrs. Sarah H. Page
“ Porter.....	Horace F. Holton	{ Mrs. Ivan S. Nolan
“ Waldo.....	Perry Haines Jr.	{ Mrs. J. Warren Chadwick
“ Lincoln.....	J. Lincoln Bell	{ Mrs. W. Belmont Perkins
Brookfield.....	Eric I. Lindh	{ Mrs. William E. Noyes
Brookline, Harvard....	Richard K. Beebe	{ Herman W. Richter
“ Leyden.....	Robert W. Coe	{ Bion B. Hall
Byfield, Rowley.....	Samuel M. Le Page	{ Eward D. Burns
Cambridge, First.....		{ Edgar W. Goodspeed
“ Prospect.....	William M. Macnair	{ Mrs. Edgar W. Goodspeed
“ North.....	F. E. Duddy	{ Mrs. Horace F. Holton
“ Pilgrim.....	Stanley H. Addison	{ Mrs. Mary J. Lindh
Canton.....	John G. Gaskell	{ Miss Hattie M. Ormsby
Carver, North.....	Orville D. Ullom	{ Elbert A. Harvey
Chatham.....	Charles N. Thorp	{ Mrs. Elbert A. Harvey
Chelmsford.....		{ Hibbard Richter
Chelsea, First.....	John Quint	{ Mrs. David A. Barber
“ Central.....	Leslie H. Perdriau	{ Miss Leonora L. Gray
		{ Miss Jessie N. Towne
		{ Herbert Lyman Clark
		{ H. W. Magoun
		{ Mrs. William N. Macnair
		{ Mrs. F. E. Duddy
		{ Professor Alfred C. Lane
		{ Mrs. Stanley H. Addison
		{ Carl D. Berg
		{ Mrs. Harry L. Bright
		{ Mrs. Henry E. Seavey
		{ Miss Myrtle Perkins
		{ Miss Florence G. Washburn
		{ Mrs. Charles Thorp
		{ George A. Paine
		{ Mrs. George A. Paine

Chelsea, Armenian Evangelical M. DerSahabian Chesterfield.....	Ralph Krout	{ H. L. Merritt Mrs. H. L. Merritt Miss Winifred S. Sanborn Mrs. George Marquardt Oliver H. Howe Mrs. Oliver H. Howe Mrs. Beatrice Kinsley Mrs. Marion James Thomas Todd
Chicopee, Third.....		
Clinton, German.....	George Marquardt	
Cohasset, Second.....	Fred V. Stanley	
" Beechwood.....	Kendrick R. Lee	
Concord, Trinitarian.....	Benjamin A. Wilmott	
Conway.....	W. Raymond Ward	
Cummington.....	Carl M. Sangree	
Danvers, First.....	Russell T. Leesch	
" Maple Street.....	Kenneth R. Henley	{ Mrs. Edward H. Reed Mrs. Amos L. Perkins John S. Learoyd
Dartmouth, South.....	Norman I. Bromley	
Dedham, Allin.....	J. Frank Robinson	{ T. T. Marsh W. H. Hitchcock Mrs. Charles C. Dyckman Mrs. John G. Hansen Mrs. Ervin C. Tipton
" Riverdale.....	Norman C. Machear	
Dennis.....	Ervin C. Tipton	
Douglas.....	W. Reed Usher	
Dracut.....	Elsworth S. Ewing	
Dudley.....		{ Mrs. Clarence A. Jacobs Mrs. Bertha E. Whiting
Dunstable.....	F. W. Savage	
Duxbury.....	Gordon L. King	
Easthampton.....	Frederick H. Thompson	
East Longmeadow.....	Frederick J. Bishop	{ Mrs. Frederick J. Bishop Frederic A. Wheeler Mrs. John P. Fitzsimmons
Easton.....	John P. Fitzsimmons	
Essex.....	Edmund A. Burnham	
Everett.....		{ Mrs. Edith A. Rowell Charles D. Baldwin Miss Beatrice G. Tripp Miss Inez Burton Charles Merton Freeborn Mrs. Louise M. S. Beckham James W. Brigham Walter E. Dow
Fairhaven.....	John H. Maddaford	
Fall River, First.....	John Logan Eindlay..	
" Central.....	Clarence E. Hellens	
" North.....	Harold G. Leland	
" French.....	Auguste DeVos	
" Pilgrim.....	D. H. Smith	{ Mrs. August DeVos Mrs. Ruth Ainsworth Russell E. Lawton
Falmouth, North.....	Allen C. Best	
Fitchburg, Calvinistic.....	Lionel A. Whiston	
" Rollstone.....	Robert L. Underwood	Miss Gertrude L. Plympton
Foxboro.....	Harold E. Martin	{ Miss Mary Rich Miss Phoebe Fuller Mrs. Lyman Allen Enos H. Bigelow
Framingham, Plymouth.....	Rosswell F. Hinkleman	
" Saxonville.....	Herbert A. Brown	
" Grace.....	Harry L. Meyer	
Franklin.....	Charles F. Richmond	Mrs. Wallace Johnson
Freetown.....	Thomas W. Kidd	
Gardner.....	Baldwin W. Callahan	{ Mrs. Baldwin W. Callahan Mrs. Lucy Kendall Mrs. W. Irving Monroe, Jr. Mrs. Hugh Spratt Mrs. John Moseley Miss Jessie Burt
Georgetown.....	W. Irving Monroe, Jr.	
Grafton.....	Roger P. Cleveland	
" Fiskeville.....	John H. Moseley	
Great Barrington.....	Clyde H. Roddy	
Groton.....	Edwin R. Gordon	{ Mrs. Stanley Scott Mrs. Edwin R. Gordon Mrs. Andrew R. Craig Mrs. Elsie M. Anderson Mrs. Flora M. Hollis
Groveland.....	Andrew R. Craig	
Halifax.....	Warren A. Leonard	
Hardwick, Gilverville.....	John C. Prior	
Haverhill, Bradford.....	George E. Cary	{ Mrs. George E. Cary Mrs. Clifford S. Richards Mrs. John W. Dodge Mrs. Albert F. Dole Clifton L. Bartlett Mrs. Clifton L. Bartlett
" West.....	Owen W. Kerr.	
" Center.....		

Haverhill, North		
" Riverside Memorial	Leslie Warren Chapman	{ Mrs. Leslie Warren Chapman
" Ward Hill	Winthrop H. Richardson	{ Mrs. George F. Pettengill
Hinsdale	S. R. Swift	{ Mrs. Winthrop H. Richardson
Holden	Robert L. Dutton	{ Mrs. S. R. Swift
Holliston	Walter A. Telfer	{ Mrs. Burton G. Towle
Holyoke, First	Ronald J. Tamblyn	{ Mrs. Frank J. Knowlton
" Grace	Edwin Bradford Robinson	{ Mrs. Margaret A. Telfer
Hopkinton	Edwin B. Nylen	{ Mrs. Edwin Bradford Robinson
Ipswich	Frederick C. Wilson	{ Mrs. Edwin B. Nylen
Lancaster	Frederic K. Brown	{ Randall E. Stratton
Lawrence, Lawrence Street		{ Mrs. Frederick C. Wilson
" South	George Edward Burns	Bernard T. Drew
" Riverside	Ernest A. Whitnall	{ Mrs. George Edward Burns
" Trinity	C. W. Keirstead	{ Mrs. Ernest A. Whitnall
" United		{ Mrs. C. W. Keirstead
" Armenian	A. B. Hassian	{ Mrs. A. J. Marsh
Leominster	George S. Thurlow	{ T. Frederick Clapp
Lexington	Robert W. Putsch	{ E. Harry Arnold
Lincoln	Charles N. Styron	{ Rev. Charles M. Crooks
Littleton	Edward M. Reighard, Jr.	{ Mrs. Robert P. Trask
Lowell, First	James King	{ R. D. Donaldson, Sr.
" Highland	John Henry Sargent	{ Mrs. R. D. Donaldson, Sr.
" Eliot-Union	Hugh Penney	{ Mrs. James King
" Portugese Mission	Joaquin M. Reis	{ Walter K. Hoyt
Lynn, First	G. Booth Owen	{ Mrs. John Henry Sargent
" Central		{ Miss Helen Buttrick
" North	Melbourne O. Baltzer	{ Mrs. Louis A. Olney
" Bethany	Edwin E. Aiken, Jr.	{ Mrs. Willard A. Parker
Lynnfield		{ Mrs. G. Booth Owen
Malden, First	Roy L. Minich	{ Mrs. Henry R. French
" Maplewood	Raymond Rhine	{ Mrs. Homer B. Hunt
" Scandinavian	A. R. Lindblade	{ Mrs. Lloyd Pitman
Manchester	Paul S. McElroy	{ Mrs. Melbourne O. Baltzer
Mansfield	Lester G. Meyers	{ Mrs. Ella F. Haskell
Marblehead		{ Mrs. Wilfred G. Hay
Marlboro	John Cummings	{ Mrs. Laura Cleaves Dow
Marshfield		{ Mrs. William L. Hallworth
Mattapoissett	Gardner D. Cottle	{ Miss Ruth H. MacLutyre
Maynard, First	Matthew A. Vance	{ Miss Evelyn C. Rowe
" Finnish	George A. Koponen	{ Mrs. Mary Mason
Medfield	James C. Marshall	{ Mrs. Edward D. Tutt
Medford, Mystic	George W. Hylton	{ Mrs. George E. Nichols
" West	Henry Francis Smith	{ Mrs. William H. Lee
" North	E. Chandler Garfield	{ Frederick Potter
Medway	Lawrence R. Howard	{ Mrs. Rosa M. Ames
Melrose, First	O. B. Tracy	{ Miss Rosella Ames
" Highlands	John H. Leamon	{ Mrs. Albert D. Tinkham
Merrimac	Harry S. Lowd	{ Lemuel LeBaron Dexter
Methuen	Egbert W. A. Jenkinson	{ Howard W. Weaving
Middleboro, First	Arthur G. Cummings	{ Mrs. William McGarry
" Central	David J. Julius	{ Mrs. Esthur E. Koponen
Middlefield	Albert V. House	{ William A. Weiker
		{ Mrs. Nelie Mitchell
		{ Mrs. George W. Hylton
		{ Mrs. Henry Francis Smith
		{ Herbert N. Hixon
		{ Mrs. Herbert N. Hixon
		Mrs. Arthur G. Cummings

Millbury, First	O. H. White	
" Federated	Elliott O. Foster	{ Mrs. Elliott O. Foster
Millis	E. R. Bull	{ Mrs. Earl R. Bull
Milton, First	John Philips Lindsay	{ Mrs. Chester LaCroix
" East	Horace G. Robson	{ Mrs. E. G. Kauffmann
		{ Ernest G. Kauffmann
		{ Mrs. Jesse B. Baxter
		{ George F. Moulton
Munson	Stanley F. Blomfield	
Montague, Turners Falls	Herbert B. Morrell	
Monterey	Ralph H. Abercrombie	
Nantucket	Philip C. Murray	{ Mrs. Philip Murray, Jr.
Natick, First	Alvin C. Bacon	{ Mrs. F. C. Adam
" South	Lewis A. Chase	{ C. A. Eldridge
Needham	Edward Morow Condit	
	Harry W. Kimball	
New Bedford, First	Allen Keedy	
" North	W. B. Matthews	{ William T. Moncrieff
" United	C. Donald Plomer	{ Miss Lottie M. Allen
		{ Miss Lydia W. Chace
Newburyport, Belleville	J. William L. Graham	
" Central	Harry W. Grimes	{ Mrs. Robert L. Smith
		{ Miss Susan S. Currier
Newton Center	M. R. Boynton	{ Mrs. Vaughan Dabney
" West		{ Miss Agnes F. Noyes
		{ Mrs. Ralph Hussey
" Eliot	Ray A. Ensdon	{ Mrs. C. F. Kendall
" Auburndale		
" North	Martin L. Goslin	{ Albert Frye
		{ Mrs. George Kent
" Newtonville	Randolph S. Merrill	{ Mrs. J. M. Address
" Highlands	Ben Roberts	
" Waban	Joseph C. MacDonald	
North Adams	Percy E. Thomas	{ Mrs. Percy E. Thomas
Northampton, First	Ray Gibbons	{ Mrs. Eva Gove Seely
" Edwards	Albert J. Penner	{ James Henry Larson
		{ Miss Alice E. Cook
" Florence		{ Rev. Harry D. Sheldon
North Attleboro, First	Vernon H. Deming	{ Mrs. John Wightman
" Attleboro Falls	E. E. Craig	{ Mrs. E. E. Craig
		{ Mrs. E. R. Wilmaith
Northbridge, Center	Arthur B. Clarke	
" Whitinsville	Herbert E. Lombard	{ Mrs. Harros Phipps
		{ Mrs. W. E. Balmer
" Rockdale		{ Frank D. Smith
North Brookfield	William C. Prentiss	{ Mrs. William C. Prentiss
		{ Miss Mary F. Pollard
Northfield, East		{ E. S. Frary
		{ Mrs. E. S. Frary
North Reading	E. L. Shaw	{ Arthur H. Stevenson
		{ Miss Ruth Sullivan
Norton	Richard B. Carleton	{ Mrs. Richard B. Carleton
Norwood	William L. English	{ Mrs. Nathaniel LeRoy
		{ Ralph E. Nutter
Orange		{ George W. Andrews
		{ Miss Emma D. Cogswell
Paxton	John A. Martin	{ Mrs. John A. Martin
Peabody, South	John Reid	{ Mrs. John Reid
" Second		{ Mrs. Ernest Porter
		{ Mrs. Fred J. LeCain
" West		{ J. F. Gordan
		{ F. K. McIntire
		{ Mrs. F. K. McIntire
Pelham	Harold B. White	{ Rev. J. Paul Williams
Pepperell	William R. Reid	{ Rev. O. W. Peterson
Petersham	James T. Carter	{ Charles E. Buell
		{ George K. Wilder
Phillipston	Edward D. Disbrow	
Pittsfield, First		{ Albert L. Bliss
" South	Russell B. Richardson	{ Mrs. Russell B. Richardson
" Pilgrim	Wilfred H. Bunker	

Plymouth, First	Carl Knudsen	{ Mrs. C. Brooks Hundson Mrs. Edgar F. Bliss
“ Chiltonville	Mary R. J. Goodwin	
Princeton	Fred F. Donaldson	Mrs. Fred F. Donaldson
Quincy, Bethany	George E. Gilchrist	{ Robert S. Portsham Mrs. E. Victor Bigelow Mrs. Frank L. Cushing Charles E. Wilson Mrs. John Petzoldt Miss Helen M. Lincoln Mrs. R. B. Edwards Mrs. William Hokkanen
“ Wollaston	Isaiah W. Sneath	
“ Quincy Point	Stuart C. Haskins Carleton Easton	
“ Atlantic	R. B. Edwards	
“ Finnish	William Hokkanen	
“ Wollaston Union		
“ Hough's Neck		{ Arthur D. Leonard, Jr. Mrs. Rosella Leonard Mrs. J. R. Luddington Miss Gertrude C. Lamper Mrs. Eva L. Corey Mrs. C. J. Holton Miss Annie M. Leonard Miss Sarah F. Pratt Mrs. Grace Nichols F. D. B. Ingalls Mrs. Dugald McKecknie Mrs. Henry Arnold Charles W. Bellows
Randolph	Harry R. Butman	
Raynham, First		
“ Second	C. Leonard Holton	
Reading	Payson E. Pierce	
Rehoboth	Stanley Sargent	
Revere, First	E. Ambrose Jenkins	
“ Beachmont	Porter Bower	
Rochester	Harry L. Coole	Mrs. Harry L. Coole
Rockland		{ E. F. Denham Clarence E. Rice
Rockport	Oviatt E. Desmond	
Royalston	Thomas MacAnespie	Miss Margaret MacAnespie
Rutland	Robert M. French	Mrs. Robert M. French
Salem, Tabernacle	Milo E. Pearson	{ Mrs. Harry P. Gifford Mrs. A. P. Thompson Miss Elizabeth L. Burbank Miss Julia Swarz Mrs. Charles W. Gibbs Mrs. Wesley P. Hume Mrs. Robert C. Odiorne Mrs. Luke Hall Mrs. Frederick E. Duplissey Mrs. Harold Hannum
Sandwich	John M. Trout	
Saugus, Cliftondale	Charles B. McDuffee	
Sharon	N. B. Cawley	
Shelburne, First	Frederick J. Duplissey	
Shelburne Falls	Harold Hannum	
Sherborn		
Shirley	William Boicourt	
Shrewsbury	Frederick D. Thayer	Mrs. Frederick D. Thayer
Shutesbury	Arthur J. Green	Mrs. Effie M. Green
Somerset, Potterville	Frank H. Gardner	{ Mrs. H. M. Gardner Miss Edith M. Gardner Mrs. Stephen C. Lang Mrs. Warren A. Perry Duncan C. Greene William G. Hawes Rev. E. Talmadge Root Mrs. E. Talmadge Root
Somerville, First	Stephen C. Lang	
“ West	David Fraser	
“ Prospect Hill	Walter B. Jerge	
“ Highland	John R. Nelson	
“ Broadway	William T. Howe	{ Neil McPhail Mrs. A. T. Bunker Mrs. Henry E. Oxnard Mrs. Grace M. Smith
Southboro	Henry E. Oxnard	
Southbridge		
South Hadley Falls	Theodore Bachelier	
Spencer	Ralph S. Huffer	{ Mrs. Mary B. Porter Mrs. LeRoy Holdroyd
Springfield, First	Edward N. Cross	
“ South		
“ Indian Orchard	Hermann Lohmann	Mrs. Hannah Hume Calder Mrs. Hermann Lohmann Mrs. Otto K. Jonas
“ Hope	Otto K. Jonas	
“ Emmanuel	Andrew J. Stanton	
“ Park	Herbert H. Deck	Mrs. Herbert H. Deck
“ Union	John B. Lewis	
Stockbridge	Albert Brown	
Stoughton	H. P. Hughes	{ Mrs. H. P. Hughes Mrs. W. Elmer Maltby
Sturbridge	Forrester Macdonald	

Sutton.....	Ralph H. Hill	Mrs. Ralph H. Hill
Swampscott.....	Charles G. Christianson	{ Mrs. J. Henry Welch
		{ Miss Olive K. Pittman
Taunton, Trinitarian.....	Paul Meyers	{ C. J. Robertson
" Winslow.....	Frederick W. Alden	{ Miss Flora L. Mason
" East.....	Henry G. Bassler	{ Mrs. Frederick W. Alden
" Union.....	LeRoy G. Allen	{ Mrs. Charles W. Rogers
Templeton.....		{ Mrs. Henry G. Bassler
Tewksbury.....	Gordon S. Kenison	{ Mrs. Frank R. Knox
Townsend.....	Sherman Goodwin	{ Mrs. Edwin A. Olson
Truro, North.....	Charles E. Garran	{ Mrs. Gordon S. Kenison
Wakefield.....	Austin Rice	
		{ Mrs. Charles E. Garran
Walpole East.....	J. Roy Packard	{ Rev. Selden W. Tyler
" United.....	L. C. Schroeder	{ Mrs. Selden W. Tyler
Waltham.....	Charles Reidt	
		{ Mrs. E. C. Miner
Ware.....	K. A. Handanian	{ Mrs. G. I. Fisher
Watertown.....	Edward C. Camp	{ Mrs. William F. Farley
Wayland.....	Hugh MacCallum	{ William H. Slayton
Webster.....		
Wellesley.....	J. Burford Parry	{ Mrs. Bernice L. Campbell
" Hills.....	Carl M. Gates	{ Miss Margaret Wheeler
		{ Mrs. Andrew Thomas
Westboro.....	Lyndon S. Beardslee	{ Frank E. Bates
Westfield, First.....	Edward U. Cowles	{ Mrs. Ernest Newhouse
" Second.....	Roy Gilmour Pavy	{ Rev. Arthur Burrill
Westford.....		{ Morton D. Dunning
		{ Mrs. Harold A. Grout
Westhampton.....	Whitmore E. Beardsley	{ Mrs. O. S. Buckner
Westminster.....	Scott C. Siegle	{ Elmer H. Parmelee
		{ Mrs. Roy Gilmour Pavy
West Newbury, First.....	Osmond J. Billings	{ W. C. Roudenbush
" Second.....		{ Miss Mary E. Day
		{ Mrs. Whitmore E. Beardsley
Westport.....		{ Mrs. Carrie L. Minolt
West Springfield, First.....	Harry L. Oldfield	{ Miss Minnie E. Dexter
" Mittineague.....	Charles G. King	
Weymouth Heights.....	Stanley Marple	{ Mrs. Nellie B. Peaslee
" , South.....	Herbert R. Smith	{ Mrs. Rena N. Billings
" , Pilgrim.....	William G. Sewell	{ Miss Ruth M. Lawton
" , East.....	Joseph Rodney Newton	{ Mrs. Horace T. Smith
		{ Joseph M. Smith
Whitman.....	Harold S. Capron	{ Mrs. Charles Garfield
		{ Mrs. Stanley Marple
Wilbraham.....		{ Mrs. John B. Merrill
Williamstown.....	R. B. Blakney	{ Mrs. Roy E. Moorar
Wilmington, First.....	Arthur Simmons	{ Miss Mary G. Moorar
" Second.....	Lawrence C. Tee	{ Mrs. Blanche Campbell
Winchendon.....	Joseph W. Reeves	{ Mrs. William Lang
Winchester, First.....		{ Mrs. Joseph Rodney Newton
" Second.....		{ William M. Reamy
		{ Mrs. Harold S. Capron
Winthrop.....	Reuben E. Gilmere	{ Howard S. Baker
Woburn, North.....	Elton K. Bassett.....	{ Rev. William Ganley
" Montvale.....	Arthur W. Kernan	
		{ Mr. Oscar A. Lundgren
Worcester, First.....	Bertram B. Hanseom.....	{ Mrs. Mildred D. Ross
" Central.....	Pierson P. Harris	
" Chestnut Street.....	Wallace Amos Morgan	{ Miss Helen A. Hall
		{ Harold Bates
		{ Mrs. Ethel C. Goodwin
		{ Mrs. William J. Greathead.
		{ Mrs. John Terrell
		{ Mrs. Joseph Terrell
		{ Mrs. Arthur McClure
		{ Arthur McClure
		{ Thomas Macduff
		{ Mrs. Hollis W. Cobb
		{ Mrs. H. H. Newell
		{ Mrs. James Cushman

Worcester, Pilgrim	Joseph O. Todd	{ Alvah Fuller
“		{ Mrs. George E. Senecal
“ Park	Myron W. Fowell	{ Mrs. Henry Stallard
“ Hope	Henry Stallard	{ Mrs. John Giles
“ Bethany	Clement Hahn	{ Miss Carrie O. Washburn
“ Tatnuck	Chester A. Wheeler	{ Miss Dorothy S. Day
“		{ Mrs. A. B. Shaw
“ Finnish	John F. Heino	{ Samuel Sivula
“		{ Mrs. John Heino
“ Hadwen Park		{ Miss Helen Hannestad
Worthington	J. Herbert Owen	{ Mrs. J. Herbert Owen
Wrentham	Melville A. Shafer	{ Harrison V. Hall
		{ Miss Isabel G. Winslow

EX-OFFICIO MEMBERS THE CONGREGATIONAL CONFERENCE

Rev. Ralph M. Timberlake, President
 Rev. Alfred V. Bliss, Secretary
 Mrs. Mary R. Carver, Secretary
 Myron Burton, Treasurer
 Rev. George A. Tuttle, Secretary
 Rev. Leon E. Grubaugh, Director of Dept. of Honor Commission
 Rev. Clarence E. Hellens, Moderator
 Rev. James E. Walter, Secretary
 Mrs. Percy C. Campbell, Vice-Chairman Woman's Department
 Mrs. Catherine C. Perry, Director Social Activities

BOARD OF TRUSTEES

Rev. Hugh Penney	Rev. D. Edgar Wolfe
Rev. Carl F. Schultz	William F. Farley
Rev. Ernest L. Baker	Mrs. David Findlay
Arthur L. Miles	Mrs. Walter E. Schuster
Roy A. Hovey	Mrs. John L. Findlay
Wilbur E. Rowell	William Ollendorf
Forrest D. Hunt, Abington, Life Member	Miss Ethel L. Howard

SPECIAL VISITORS

Rev. Charles D. Paul, Russell Community Church
 Rev. John C. Hall, Claremont, California
 Rev. C. Rexford Raymond, Southern Pines, North Carolina
 Rev. Arthur Keimel, New Haven, Connecticut

MINUTES OF THE
139th ANNUAL MEETING OF THE MASSACHUSETTS
CONGREGATIONAL CONFERENCE AND
MISSIONARY SOCIETY

May 16-18

ALLIN CONGREGATIONAL CHURCH DEDHAM, MASSACHUSETTS

MONDAY AFTERNOON

The 139th meeting of the Massachusetts Congregational Conference and Missionary Society was called to order at 2:00 o'clock by the Moderator, Rev. Clarence E. Hellens of Fall River, who presented the Chaplain of the Conference, Rev. Ronald J. Tamblyn of Holyoke. In his first Service of Worship, the Chaplain emphasized the universal, triumphant, unhurried rule of God, according to His own laws.

The Moderator, in announcing the appointment of committees, recalled the fact that we are in the presence of three hundred years of organized religion in Dedham, and called to the platform the pastor of the church, Rev. J. Frank Robinson. The committees were then announced as follows:

Business Committee—Rev. Frederick W. Alden, Chairman, Rev. Kenneth D. Beckwith, Mr. Albert L. Bliss, Rev. Russell M. Boynton, Rev. Edward W. Cross, Mrs. Elbert C. Harvey, Rev. Hugh Penney, Mr. Wilbur E. Rowell, Mr. Thomas Todd.

Credentials Committee—Rev. Theodore Bacheler, Rev. Harold E. LeMay, Rev. Harry S. Lowd.

Deacons Appointed to Serve at the Communion Service—James Y. Noyes, Theodore T. Marsh, Ralph D. Pettingell, William H. Hitchcock, Dr. Fred A. Beckford, Frank C. Heald of the Allin Church; Arthur J. Crockett, Granville A. Wiswall of the West Roxbury Congregational Church; Albin K. Parker, Harold E. Rice of the Norwood Congregational Church; Sidney A. Weston of the Sharon Congregational Church; Hibbard Richter of the Leyden Congregational Church; Arthur W. Burt of the Park Street Church.

The reports of the following committees were presented by their respective chairmen, or some member of the committee, and

accepted as printed in the Advance Reports: Committee on Religious Education, Board of Ministerial Aid, Committee on Polity and Standards for the Ministry, Woman's Department, Boston Seaman's Friend Society, Committee on Missions and Apportionment, Board of Pastoral Supply, Committee on Stewardship, Laymen's Committee, Treasurer's Report.

Reports which were discussed and amended were as follows: Committee on Moral and Social Welfare: Rev. Clarence W. Dunham presented an additional motion, expressing the opposition of the Conference to all bills extending the time of sale for alcoholic liquors. This was referred to the Business Committee.

Rev. Harry W. Kimball presented the report of the Committee on the Preaching Mission, and announced that the committee, having finished its work, was dissolved. He made the following recommendations: (1) That the State Conference constitute a committee to consist of seven members, on Evangelism and the Devotional Life and that the Nominating Committee be instructed to nominate this committee. (2) That the \$600 which remains in the fund voted at Newburyport for the use of the Committee on Preaching Missions be given to this new Committee on Evangelism and Devotional Life, to be used by them for the cultivation of the spiritual life of our ministry. These votes were referred to the Business Committee, and at a later session were approved by them and adopted by the Conference.

The report of the Committee on the Relation of Churches and Colleges was presented by Rev. John A. Hawley, who recommended that a worker be secured to supplement the work of the minister at Amherst, in caring for Congregational students in the colleges there. Rev. J. Burford Parry, in approving the idea, spoke of other college centers where a similar work might be done. Rev. Harry W. Kimball then moved, and it was so voted, that the matter be referred to the Trustees of the Conference, requesting them to consider it and to grant hearings to ministers in any communities where there are colleges.

At 4:00 o'clock, a man known everywhere in the musical world, Prof. H. Augustine Smith of Boston University, to the joy and

inspiration of a congregation exceeding the seating capacity of the church, gave able instruction and leadership in congregational singing of hymns.

Prof. Halford E. Luccock of the Department of Homiletics, Yale Divinity School, gave the first of three addresses upon the general theme, "First Century Backgrounds for Today's Church." In Speaking upon "The God of a Growing Church," Prof. Luccock defended the thesis that without God, there never has been and never can be hope for the world. And today, in the circling habit of time, we face a world much like that of the first century. Now, as then, we must have an adequate conception of God. No formula will suffice. A merely instrumental use of God is irreligious, and any attempt to limit the sphere of His operation short-circuits the whole idea of God.

There were four simultaneous supper conferences, continuing through the evening, as follows:

1. The Laymen, at the Norwood Junior High School.

Mr. Wilfrid H. Chapin, Chairman of the State Laymen's Committee, presided. The speakers were, Mr. Roy A. Hovey of Wakefield, on "A Successful Men's Class;" Mr. William L. Brooks of Fitchburg on "A Successful Deacons' Conference;" Rev. Dwight J. Bradley, Union Church, Boston, on "A Successful Laymen's Retreat," and Mr. W. W. Ollendorf of West Medway on "The Importance of Laymen's Work." President Daniel L. Marsh of Boston University delivered an inspiring address on "What Does it Really Mean to be Educated?"

By way of entertainment, Lt. Commander Walter K. Queen, chief engineer of the Byrd Second Antarctic Expedition, described with moving pictures his experiences in both the Antarctic and the Arctic regions.

The meeting was attended by 367 men from 19 associations, with others coming in after the supper.

The following resolution, presented by Mr. Arthur McClure of Woburn, was unanimously adopted:

Resolved: That this meeting go on record in favor of the formation of a Laymen's organization within the Congregational churches of our state. That the Laymen's Committee of the Massachusetts Congregational Conference lay the matter before the Board of Trustees with a request that a secretary be engaged to organize this movement and that the necessary funds be provided.

2. The Women, at the Allin Congregational Church.

Five hundred women, representing the Woman's Department, attended the Woman's Supper before the Annual Meeting on Monday. The meeting was held in the auditorium of the Allin Congregational Church. All

six hundred seats were taken at the evening session, with Mrs. Robert P. Trask, Chairman, presiding. Reports were given from the different departments and the fifteen districts. Mrs. Grabill voiced the appreciation of the women for the work of the retiring Executive Secretary of the Woman's Department and presented her with a gift. A fine, inspirational address was given by Mrs. Francis J. Flagg, whose subject was, "The Vision Glorious."

3. The Young People, at the Dedham High School.

The young people met in the dining-room at the Dedham High School. About 465 sat down to supper and about 50 more came in for the program after the supper. After much hilarity, and singing led by Stanley Kindig, the group adjourned to the auditorium upstairs for the evening meeting. Mr. Stanley Maxwell, President of the Massachusetts Pilgrim Fellowship, presided and led the worship service. The main address of the evening was made by the Rev. A. J. Muste of New York, after which Rev. Ray Gibbons, Dean of the new Pilgrim Fellowship Conference, gave information about the Conference. Mr. Maxwell then spoke on the financial goals of our state Pilgrim Fellowship. Miss Ruth Seabury, with her usual ease and command of the situation, led the group in singing and spoke briefly on the goals of the national Pilgrim Fellowship. The program closed with the play, "Smoke," presented by the young people of the Manchester church.

4. The Ministers, at the Unitarian Church.

President Ralph M. Timberlake presided at this meeting. The subject of the discussion was "The Vitality of Our Ministry." Rev. Hugh Vernon White spoke on "The Conviction of Christian Truth;" Rev. Richard Herbert Bennett on "Pastoral Program;" Prof. Halford E. Luccock on "The Preparation of the Preacher."

A resolution relating to Mr. Babson's general letter, prepared and presented for reference by a committee of the Suffolk South Ministers' Association, on recommendation of the mover, Rev. Clarence W. Dunham, was referred without comment to the General Council.

TUESDAY MORNING

The Moderator called the meeting to order at 9:30, and the Service of Worship was conducted by the Chaplain.

The Moderator then called upon the President of the Conference to give his annual report. He reported many actual achievements for the year and made practical suggestions for further development of the rich fellowship in and through our churches. His report, which is found elsewhere in these Minutes, was adopted by a rising vote of the Conference. Preceding his

report, Mr. Timberlake read a telegram he had just received from the New Hampshire State Conference, and Mr. Bliss, our Secretary, was requested to wire a suitable reply.

The Secretary of the Conference then gave his annual report, printed elsewhere in these Minutes. Mr. Bliss stressed the importance of what is so often out of our denominational mind, our foreign-speaking work. His report concluded with the reading of the necrology. The whole congregation stood as a mark of respect. The following is the list of those ministers who have died since the last Annual Meeting, and whose ministerial standing has been held at sometime within the Conference:

Arthur Wilmot Ackerman, Feb. 22, 1938	Charles Edward Jefferson, Sept. 12, 1937
Albert Horton Ball, Dec. 3, 1937	Edwin Judson Klock, May 30, 1937
Arthur Stanley Beale, March 8, 1937	Samuel Lane Loomis, Jan. 11, 1938
Frank Sherman Brewer, May 30, 1937	Paris Edward Miller, Dec. 12, 1937
Theodore Elmer Busfield, Feb. 7, 1937	Clifton Henry Mix, Aug. 23, 1937
Samuel Macintosh Cathcart, Sept. 30, 1937	Ture Emanuel Nordberg, Aug. 22, 1937
Walter Bell Denny, June 23, 1937	Albert Francis Pierce, Aug. 21, 1937
George Sherwood Dickerman, Aug. 2, 1937	Nathaniel Miller Pratt, Sept. 27, 1937
Charles Henry Dickinson, April 14, 1938	Alexander Sloan, Aug. 22, 1937
Charles Edwin Hayward, June 21, 1937	Robert Joseph Strother, July 21, 1937
Edward Cleaves Hood, Aug. 13, 1937	Charles Franklin Thwing, Aug. 29, 1937
George Milton Janes, Dec. 24, 1936	

Upon recommendation of Rev. Horace F. Holton, approved by the Business Committee, it was

VOTED: That the Conference appoint a representative committee of three to study and clarify the question of how far a committee appointed by the Conference can speak and act for the Congregational and Christian churches of the state. The recommendation was adopted and the following were appointed: Rev. Horace F. Holton, Ethelbert V. Grabill, Harold Martin.

It was

VOTED: That the appointment of a Secretary of Woman's Work be referred to the Trustees.

At this point Mr. Roger Babson, Moderator of the General Council of Congregational and Christian Churches, was recognized and announced that at the hearing upon denominational affairs to be held at once in the Unitarian church, he would be

glad to answer any questions, and that the meeting would be conducted in a fair and Christian manner.

The following officers were then elected:

Moderator—Mr. Ethelbert V. Grabill, Jamaica Plain.

Vice-Moderator—Rev. Lyndon S. Beardslee, Westboro.

Recording Secretary—Rev. William L. Boicourt, Shirley.

Chairman of Department of Woman's Work—Mrs. Robert P. Trask, Lexington.

Vice-Chairman of Department of Woman's Work—Mrs. Myron H. Clark, Bedford.

Trustees—1938-1942:

Mrs. George H. Upton, Lowell, Andover Association.

Rev. Carl F. Schultz, Hyannis, Barnstable Association.

Rev. Watson Wordsworth, Housatonic, Berkshire South Association.

Rev. Eric I. Lindh, Brookfield, Brookfield Association.

Prof. Frederick C. Sears, Amherst, Hampshire Association.

Mr. Clarence E. Rice, Rockland, Pilgrim Association.

Mr. Willard C. Hill, Lexington, Member-at-Large.

EXECUTIVE OFFICERS

President—Rev. Ralph M. Timberlake.

Secretary—Rev. Alfred V. Bliss.

Treasurer—Mr. Myron S. Burton.

Field Secretary—Rev. George A. Tuttle.

Young People's Secretary—Rev. Porter Bower.

The new Moderator, Mr. E. V. Grabill, was then presented.

Rev. A. J. Muste, Director of the Labor Temple, New York City, gave a scholarly and fervent address on the question: "Is there a Return to Religion?" Surprising quotations from recent books of prominent radical writers would seem to indicate it. The pre-war hopes of an automatic, not to say atheistic progress, are gone. Hopes and special panaceas and world programs, such as Fascism and Communism, are now waning. The doctrine that the end justifies the means is replaced by the discovery that the means employed determine the nature of the end produced.

TUESDAY AFTERNOON

At 2:00 o'clock, Prof. Carle C. Zimmerman of the Dept. of Sociology of Harvard University, addressed the Conference on "The State of the Rural Church in Massachusetts." Prof.

Zimmerman, who has recently directed intensive surveys of rural communities in different parts of the commonwealth, said that we do not yet realize how serious is the demoralization in rural Massachusetts, due to the depression. Family life has been weakened by long-continued public relief. Nothing short of a spiritual revival can save the people, the families, the farms and, therefore, the church itself in rural Massachusetts. At a later session it was

VOTED: That the Chair appoint a special committee on the Rural Church, consisting of seven members, three of whom shall be members of the Aided Church Committee of the Trustees. The following persons were appointed:

Rev. Clarence Carr, Miss Ethel Howard, Rev. Frederick R. Dixon, Rev. Hilda L. Ives, Rev. J. Herbert Owen, Rev. Carl Schultz, Rev. Harold B. White. (*Ex-officio members:* Rev. George A. Tuttle, Rev. Alfred V. Bliss.)

Prof. Zimmerman has agreed to meet with this committee at some mutually convenient time.

Rev. George E. Cary reported for the Nominating Committee and the following committees were elected:

COMMITTEES

(All terms expire at the Annual Meeting in the year indicated.)

Program Committee—Rev. Pierson P. Harris, Worcester, 1941; Rev. Percy E. Thomas, North Adams, 1941.

Committee on Religious Education—Rev. Joseph W. Reeves, Winchendon, 1941; Rev. Harry T. Stock, Boston, 1941; Rev. Herbert W. Gates, Boston, 1941; Rev. W. Reed Usher, East Douglas, 1941.

Committee on Moral and Social Welfare—Rev. Edward M. Condit, Needham, 1941; Rev. Roland T. Heacock, Springfield, 1941; Rev. Joseph C. MacDonald, Waban, 1941.

Committee on Relation of Churches and Colleges—(Term expiring in 1939) Rev. Robert M. Bartlett, Longmeadow; Rev. John A. Hawley, Amherst; Mr. David R. Porter, Mt. Hermon; Rev. Garrett V. Stryker, Springfield; Prof. Eliza H. Kendrick, Wellesley.

Committee on Polity and Standards for the Ministry—(Term expiring in 1939)—Rev. Francis L. Cooper, Campello; Rev. Edward U. Cowles, Westfield; Rev. Vaughan Dabney, Newton Center; Rev. Frank E. Duddy, Cambridge; Rev. Henry D. Gray, South Hadley; Rev. A. Robert Harrison, Barre.

Committee on Evangelism and Devotional Life—(Term expiring in 1939)—Rev. Robert W. Coe, Brookline; Rev. Roy L. Minich, Malden; Rev. Frederick W. Alden, Taunton; Rev. Albert J. Penner, Northampton; Rev. Stuart C. Haskins, Wollaston; Rev. Bertram B. Hanscom, Worcester; Rev. Harry Grimes, Newburyport.

Regional Committee—Rev. Hugh Penney, Lowell, 1941; Mrs. W. E. Schuster, East Douglas, 1941; Prof. Frederick C. Sears, Amherst, 1941.

Congregational Board of Pastoral Supply—Rev. Howard J. Chidley, Winchester, 1941; Rev. Horace F. Holton, Brockton, 1941; Mr. Walter H. Black, Jamaica Plain, 1941.

Board of Ministerial Aid—Mr. Lucius E. Thayer, West Newton.

Trustees for the Boston Seaman's Friend Society—(Term expiring in 1941)—Rev. Joseph L. McCorison, Braintree; Rev. William B. Oliver, Vineyard Haven; Rev. Payson E. Pierce, Reading; Rev. C. Donald Plomer, New Bedford; Rev. Carl F. Schultz, Hyannis.

Board of Trustees of the Anti-Saloon League—Rev. Manley F. Allbright, 1939, Allston; Rev. E. Talmadge Root, 1939, Somerville; Mr. A. W. Robinson, 1939, Natick; Rev. Clarence W. Dunham, 1940, Dorchester; Mr. S. H. Thompson, 1940, Lowell; Mrs. John H. Hollis, 1940, Swampscott; Rev. Edward C. Camp, 1941, Watertown; Mr. George F. Moulton, 1941, East Milton; Mrs. Benjamin C. Lane, 1941, West Roxbury.

Congregational Representatives on the Massachusetts Council of Churches—(Term expiring in 1941)—Rev. Osmond J. Billings, West Newbury; Mr. Wilfred H. Chapin, Fairhaven; Mrs. M. Walker Coe, Bridgewater; Mrs. Francis L. Cooper, Brockton; Mr. Arthur J. Crockett, West Roxbury; Mr. Charles H. Cummings, Springfield; Rev. Jacob M. Depoyan, Arlington; Rev. Theodore T. Dixon, North Amherst; Rev. Horace F. Holton, Brockton; Rev. John H. Lobingier, Boston; Mr. Arthur H. Merritt, Dorchester; Rev. Harry L. Meyer, Framingham; Mrs. James A. Potter, West Medford; Mr. Sidney A. Weston, Sharon; Rev. Harold B. White, Pelham; Miss Mildred C. Widber, Boston; Rev. Frederick C. Wilson, Ipswich.

Nominating Committee—(Term expiring in 1940)—Mr. Chester M. Grover, Cambridge; Mrs. Basil D. Hall, Northampton; Mrs. Clifton H. Mix, Worcester; Rev. Harold E. LeMay, Ayer.

Delegates to the General Council—(Term expiring at the opening of the meeting in 1942)—Mr. James Allen, Winchester; Rev. Lyndon S. Beardslee, Westboro; Mr. Myron S. Burton, Reading; Mr. Wilfred H. Chapin, Fairhaven; Mr. Harold Dakin, Dalton; Rev. Clarence E. Hellens, Fall River; Mr. Roy E. Hovey, Wakefield; Prof. Alfred C. Lane, Cambridge; Dr. Arthur L. Miles, Cambridge; Rev. Hugh Penney, Lowell; Miss Margaret Slattery, Malden; Rev. Ralph M. Timberlake, Belmont; Mr. Fred C. Tobey, West Stockbridge.

A resolution which had been first presented by Rev. Albert V.

House of Middlefield on Monday and further discussed Tuesday morning was finally adopted as follows:

VOTED: That the associations be requested to follow procedures suggested in Burton's Manual for calling of associational councils and that the Conference Committee on Polity and Standards for the Ministry be requested to send to registrars of associations copies of the text in Burton's Manual on this point.

Rev. Hugh Penney, Chairman of the Board of Trustees presented the following resolution:

Whereas, the Board of Trustees recognize the splendid spirit which Mrs. Carver has given her work as Woman's Secretary.

Be It Resolved: That the Conference in its Annual Meeting express to Mrs. Carver the sincere appreciation of the Congregational Churches of Massachusetts for her untiring interest and counsel.

Be It Further Resolved: That, the Massachusetts Congregational Conference in its Annual Meeting express to Mrs. Allbright, for the young people of our churches, their sincere thanks and appreciation for her cooperation and advice through her years of service. In passing these resolutions, the assembly rose in each instance and applauded.

Mrs. Trask, the Chairman of the Department of Woman's Work, announced that the Business Committee of the Woman's Department had recommended, and that the Trustees had approved, the following amendments to the by-laws of the Conference pertaining to the Department of Woman's Work:

That Article 8 on page 150 be consolidated to read as follows: "The object of this Department shall be to help promote the entire work of the local church and to further in every way possible the cause of Christ throughout the world."

That the fourth sentence of the same paragraph be changed to read: "The Chairman, Vice-Chairman of the Department, the District Presidents, the women members of the Board of Trustees and the members of the Business Committee, as provided by the rules of the Department, shall constitute the members of the Executive Committee of the Woman's Department. These amendments were adopted by the Conference.

Mr. Penney presented the following recommendation of the Board of Trustees: that of the apportionment giving in 1939 not otherwise designated by the donors, 14% be given to the State

Conference, 2.5% for the Council for Social Action and the balance be left in the hands of the Executive Committee, for action.

Rev. Dwight J. Bradley then presented the following amendment:

Resolved: That the Massachusetts Conference recommend to the Trustees of the Conference that the apportionment money be divided among the various Boards of the denomination according to the recommendations of the Executive Committee of the General Council, thereby increasing the contribution to the Council for Social Action from 2.5% to 4%.

This occasioned considerable discussion and the Moderator announced that final action would be taken the first thing on Wednesday morning.

The Business Committee announced that two invitations had been received: one from the Worcester Central Association, requesting that the Conference meet in Worcester in 1939 (or 1940); the other was a renewal of the invitation from Edwards Church, Northampton, extended a year ago, and was presented in person by Rev. Albert J. Penner. He added that the First Church joined with Edwards Church in this invitation. It was

VOTED: That we accept the joint invitation of the Edwards and the First Churches in Northampton and that the Annual Meeting be held there in 1939.

At the suggestion of the Business Committee, the Conference had the pleasure of hearing Dr. William Horace Day of Connecticut speak upon the Debt of Honor Campaign.

At 3:00 o'clock, the growing interdenominational Christian Student Movement was effectively presented by three students of differing denominational affiliation, under the direction of Rev. William J. Kitchin, himself a Baptist. The first to speak was a Methodist of Boston University, John Swombley, Student Chairman of the Boston Area. The second was Miss Ruth Jackson, an Episcopalian, of Radcliffe, and the third was Paul Ward, a Congregationalist, and a member of an honored missionary family. All three expressed the insistent demand of modern youth that Christianity be incorporated in social action.

Prof. Luccock, at 4:15, gave his second address: "The Making of an Apostle." The first man elected to office in the church's history, Matthias, was never heard from again; yet he was chosen to be a "witness of the Resurrection." An apostle now, as then, is one who is a channel through whom the Spirit speaks to the people. He must be what he is talking about. You cannot get a flower show over the radio. You can much less experience religion through mere word of mouth.

At 5:45 the Fellowship Supper was held at the Dedham High School. Secretary Bliss presided, and after the supper, introduced Rev. J. Frank Robinson, who spoke in a happy mood and, in turn, presented Rev. Lyman B. Rutledge, the minister of the Unitarian Church in Dedham. Mr. Rutledge spoke on the early history of the town and then showed moving pictures of the ter-centenary celebration that had been held some months previously.

TUESDAY EVENING

The evening meeting was opened with a service of song, led by Prof. H. Augustine Smith. Not soon to be forgotten was the singing of "Joy to the World." A large congregation, led by the church choir and inspired by Prof. Smith, sang with great volume and elation of spirit.

The Chaplain, assisted by the pastor of Allin Church, conducted the Service of Worship.

The annual appeal for a special offering for The Board of Ministerial Aid was made this year by Rev. Robert Wood Coe, and resulted in a collection of \$256.03.

The Conference Sermon was preached by Rev. George A. Buttrick of the Madison Avenue Presbyterian Church, New York City. His subject was announced as "The Primacy of Christian Character," his text being Matthew 12:35: "A good man out of the good treasure of the heart bringeth forth good things." The sermon was a challenging appeal for confidence in goodness resulting from Christian character.

The Communion Service was conducted by the Chaplain, assisted by Rev. J. Frank Robinson.

WEDNESDAY MORNING

At 9:30 the Service of Worship was conducted by the Chaplain.

At 9:45 the Business Session was opened.

The motion in regard to Conference percentages, presented the previous day by Rev. Hugh Penney and amended by Rev. Dwight Bradley, was discussed and it was adopted finally in the following form:

VOTED: That the Massachusetts Conference recommend to the Trustees of the Conference that the percentage quotas of the apportionment money be reconsidered, with the exception of the 14% to be retained within the Conference, so that in the light of further study and in accordance with sound and impartial judgment, the percentage allocated to the Council for Social Action may be increased from 2.5% to 4%; or, in case the full percentage of 4% seems too great from the standpoint of the demonational program and its fiscal needs as a whole, that a percentage as near to 4% as may seem just and reasonable be allocated to the Council for Social action, at the discretion of the Conference Trustees.

The Business Committee reported out the following resolution, originally presented by Rev. Joseph L. McCorison, and it was unanimously adopted:

Resolved: That the Congregational Churches of Massachusetts in annual conference assembled call all ministers and churches in their fellowship to reaffirm their Protestant Faith and their loyalty to our common Protestant heritage, and to declare their allegiance to the principles of American Constitutional Democracy and to all liberties guaranteed thereunder; that in declaring our rights, we also affirm and acknowledge our duties to love and preserve our country.

We believe in the principle of absolute separation of Church and State; that all appeals to religious bigotry and racial animosities for political purpose are un-American; that appropriations of public funds for sectarian purposes are contrary to the spirit and letter of our Constitution; and that discriminations because of race and religion are a violation of that liberty which is the right of all American people.

We abhor the doctrines of Fascism and Communism and encourage all citizens of this Republic of Free People, regardless of religious affiliation, to hold tenaciously to the principle of majority rule and minority rights in contradistinction to all foreign propaganda of whatever origin.

The following resolution was also presented by the Business Committee and it was adopted:

Resolved: That this Massachusetts Conference reaffirms its faith in the validity and effectiveness of Congregational polity and expresses its confidence in the integrity of its elected representatives and its appointed officers.

VOTED: That the Conference instruct the Committee on Moral and Social Welfare to support with appropriate action legislative measures in the following areas:

1. All bills prohibiting granting club licenses.
2. All bills seeking to restrict and prevent extension of time of sale of alcoholic beverages.
3. All bills repealing pari-mutual betting; legalizing gambling.

It was

VOTED: That the resolution against gambling in churches and the resolution in favor of the Lord's Day League be referred to the Committee on Moral and Social Welfare for their consideration. They are as follows:

This Conference goes on record as opposed to "the appeal to chance," in any way, in support of the work of Christ, who gave himself that we might learn to give.

The Conference appeals to the churches of the state to oppose every form of gambling, in every organization connected with the church, and requests all associations and church committees on social action to further this appeal.

We wish to affirm our belief that the greatness and strength of New England and the nation are in a very large measure the result of the sturdy character and civic virtue developed by the religious life of our forefathers. Character is the product of religion. The development of the religious life is not a matter of chance. In a time of stress and the complex interests of life, there is particular need for a time of rest and quiet, if people are to have the opportunity to develop the strength that comes from religion.

We regret the widespread commercialization of the Sabbath day, as well as the indifference with which the day is observed by many of those within the Christian churches. We call upon Christian people to observe this day for its religious purposes, believing that by such observance we can better gain those stalwart virtues which are the true strength of our country.

We view with regret the growing practice of holding military, patriotic, semi-patriotic and civic parades on the Lord's Day. We protest against the holding of such secular spectacles on Sunday, and we call upon churches and church people to make like protests in their own communities, and we further call upon such military, patriotic and civic organizations to contribute to the development of real patriotism and civic strength by observing the Lord's Day for its rightful purpose, for rest and religious uses, and that they find other times for such parades and similar celebrations.

We commend to churches and ministers the value of occasional emphasis upon the proper observance of the Lord's Day and suggest that this subject be considered in the programs of ministers' groups and local association meetings.

We urge upon pastors the value of frequent preaching upon the due observance of the Lord's Day for the purposes of rest and religious growth, and we heartily endorse all efforts being made to increase church attendance.

We reaffirm our confidence in the work of the Lord's Day League of New England, both as the representative of the churches in matters of legislation affecting the Lord's Day and its program of education, and emphasizing the importance of the observance of the day for rest and religious purposes.

As a result of a telegram from John W. Haseltine, President of the Massachusetts Selectmen's Association, calling attention to Senate Bill No. 210, filed by the above Association, then before the Senate, it was

VOTED: That the Massachusetts Congregational Conference and Missionary Society at its Annual Meeting now in session at Dedham commends President Wragg of the Massachusetts Senate for his vote breaking the tie vote on Senate Bill No. 210*, and urges that the Senate pass this bill."

It was also

VOTED: That a telegram be sent to the Methodist Conference now in session at Lynn, urging them to take similar action regarding Senate Bill No. 210.

It was

VOTED: That five minutes of the morning session be given to Mr. Grubaugh, as the New England Director of the Debt of Honor Campaign.

Resolved: That the Massachusetts Congregational Conference express its deep appreciation to the officers and committees responsible for the arrangements for this Annual Meeting, in particular to the committee responsible for this unusually splendid program. We express our thanks to the pastor of this church, the Rev. J. Frank Robinson, the committees, organist, choir, and members of the Allin Church for the careful preparation for the meeting and for their hospitality. We heartily appreciate the thorough cooperation of the pastor and people of the Unitarian church; and to the publishers of the *Dedham Transcript*, the police and Boy Scouts we give our hearty thanks. We appreciate the cooperation of the ministers and people in surrounding communities in providing hospitality. Finally, we express appreciation to all others, especially the Moderator, who have contributed toward the satisfaction we have felt as delegates to this outstanding Annual Meeting.

*An act regulating appeals to the Alcoholic Beverages Control Commission by applicants for licenses aggrieved by the action of the local licensing authorities.

It was

VOTED: That the action of this Conference at its last Annual Meeting held in Lowell in 1937, calling for the repeal of Chapter 390 of the acts of 1936, which provided for the transportation of private school pupils to and from school, be and is hereby reaffirmed.

Resolved: That the Massachusetts Congregational Conference and Missionary Society hereby endorses the proposed constitutional amendment to prohibit sectarian appropriations, introduced in Congress at the request of the League Opposed to Sectarian Appropriations, and urges its immediate passage.

At 10:30, Rev. William F. Frazier, Executive Vice-President of the Board of Home Missions, addressed the Conference. Speaking out of the richness and wisdom of an acquaintance throughout our fellowship, which is as intimate as it is extensive, he stressed the importance of the personal aspects of the Christian Church. Walls and endowments cannot save us. Only as by common Christian service to persons, we come to know each other throughout the denomination, shall our love for one another grow and our confidence in each other be increased.

At 11:30, Rev. D. Brewer Eddy, Secretary of the American Board, spoke of serious moral conditions which actually now threaten our present social integrity as well as the very future of American government. His heart-to-heart talk was based in part upon insights recently gained by a group of men, including himself, who systematically studied trends in Washington, D. C., and elsewhere.

WEDNESDAY AFTERNOON

At 2:00 o'clock Prof. Luccock delivered the final lecture of the series: "A Venturing Church." As the church in the first century ventured out into disputed areas, so must the church of today. Routine cannot save it. Subservience to anything less than the Highest is fatal. To venture is to keep alive, and as Ex-President Lowell of Harvard University once wisely said, "Not many institutions are killed while they are still alive."

The registration for the Conference was as follows:

Pastors	309
Delegates	458
Visitors	383
Members Ex-Officiis	25
	<hr/>
Total	1175

It was

VOTED: That the Recording Secretary be authorized to complete the Minutes.

The Moderator announced that at the close of the afternoon session this 139th Annual Meeting would stand adjourned.

ALFRED V. BLISS, *Secretary.*

WILLIAM BOICOURT, *Recording Secretary.*

THE PRESIDENT'S ANNUAL REPORT

May 16, 1938

This is the day of opportunity for Congregationalism. Never has there been greater need for promulgating the religious spirit and moral principles that we have inherited from our fathers. When, on the one hand, other agencies are threatening the very basis of democracy; the freedom of the individual conscience and the right of private judgment, and, on the other hand, the Ecumenical Movement is gaining momentum, the Pilgrim spirit has a rare privilege of serving the Church and Society.

The problem that faces us is how we may make our influence effective. Surely it cannot be otherwise than by calling into use and emphasizing the complementary principle of our Separateness, that of Fellowship. We detest the centralization of authority. We naturally dread any form of organization that encourages the sway of dictatorship. Our attitude, however, cannot be simply one of negation and resentment. We must make a positive effort to perfect the technique of Fellowship, to enlarge the area of our co-operativeness, to stimulate an esprit de corps among those who share our faith and policy. If we believe in the values of fellowship we have every good reason to become enthusiastic for its practice and to rejoice in the expectancy of an ensuing spiritual revival.

The full benefits of fellowship do not happen of themselves. The strictly independent Congregational Church cannot in isolation profit by the experiences and experiments of its sister churches. While we shudder at the thought of submitting in abject obedience to authority, we can and we must be responsive to the power of suggestibility. We must believe that in every church there is the desire for improvement and the willingness to accept suggestion and to co-operate to attain a common purpose. Free churches are not necessarily devoid of a common sense that is ready to be influenced by the opinions and example of others, and to profit by their experience.

This leads to a clearer understanding of the nature of the leadership which your Conference can give to the churches of the Commonwealth. The Conference is a service institution. Its greatest service might well be that of creating occasions for Fellowship, of arranging to bring together for intimate intercourse various groups within the churches, and of preparing the way whereby the rich experience of the one may be shared by all.

We recognize that the work of the Conference Staff is that of intimate and friendly counsel with pastors and individual church groups. But important and obligatory as this friendly service is, equally helpful would be that of arranging the setting and perhaps suggesting a program for intimate conferences between groups of leaders of the similar Departments of the church life, such as the Pastors, the Sunday School executives, the Young People's leaders and the officers of Women's and Men's organizations.

In every Association there are the standard number of committees, but it is apparent to all that frequently a Religious Education Committee or a Missionary Committee or the Laymen's Committee of an Association does not hold a formal meeting from one year's end to the other. No one really is to blame for this. The

committees are often appointed without anyone being named as Chairman. The Moderator of the Association, being a pastor of a church and serving for but one year, cannot undertake this responsibility. The Scribe of the Association has his clerical duties to perform and is not in any sense an administrator, therefore, so far as the particular committee is concerned, what is every one's job is no one's job. In Congregationalism in England this weakness is relieved by the fact that the Moderator of the Association is an executive officer, a minister free from parish duties, and he gives his time to furthering the common interests of the churches of his group. My personal conviction is, and the Board of Trustees shares in this belief, that there would be great advantage to the churches of our Conference if each member of our Staff were assigned to a specific area of the state and made responsible for cultivating the fellowship of the churches in that area along the lines indicated above.

In a measure we can see the benefits of such a plan in the Western Associations. Mr. Tuttle, the Field Secretary, has not as yet followed through completely such a program as I have outlined, but in his intimate acquaintance and personal contact with churches and officials of Western Massachusetts he is receiving an enthusiastic response from them and finding the solution of many parish difficulties. There is being engendered a new strength and hopefulness, particularly in the smaller churches.

Another interesting support for such a plan is a resolution adopted at the Annual Meeting of the Old Colony United Association only a few days ago. It was then voted, "That we hereby request the Trustees of the State Conference secure a Pastor-at-Large or Executive Secretary for Southeastern Massachusetts, a man who will come and live among us and function in a way similar to the present arrangement in Western Massachusetts. We would be pleased to have this plan begin on September 1st, 1938."

I have suggested to the Board of Trustees that it would be well if the Associations of Massachusetts were divided into five groups — the Western, Central, Northeast, Southeast and Greater Boston Areas; that within each one of these there should be placed a Field Secretary whose responsibility would be the cultivation of a friendly acquaintance with each pastor and church situation, the direct counseling with individuals and groups as such assistance was sought, and especially the building up of a fruitful fellowship in each Association and also between similar groups from the several Association in his area. This may not be, by any means, a perfect plan, but I thoroughly believe it will meet an urgent need. It would be a forward step in perfecting the technique of Fellowship between independent churches.

GREATER BOSTON REGIONAL COUNCIL

Apropos the above suggestion I am happy to report here what has been going on in the way of closer co-operation among the Associations of the Greater Boston Area. Considerable of my time during the past year has been given to meeting with and assisting a committee, some time called the "Concord" Committee and more recently "The Greater Boston Fellowship Committee", representing four Associations and under the able chairmanship of Reverend M. Russell Boynton. It has been a joy to me to see how an idea of closer cooperation dropped into this fertile soil has developed and borne fruit in the formation of a Greater Boston Regional Council. At the recent meetings of the Suffolk North, Suffolk South,

Suffolk West and Woburn Associations each one gave its sanction to the establishment of this Council and elected representatives thereto.

Briefly the objectives of this newly organized Council are:

- To co-ordinate the work of the four Associations.
- To undertake work that the Associations individually cannot so effectively discharge.
- To call together the churches of these Associations for services of united worship.
- To consider means of raising the common level of the spiritual life of the churches of the Congregational Fellowship in this area.
- To stimulate the activities of the service committees in the four Associations and to arrange for joint meetings of these committees.
- To be charged with advancing the welfare of the churches of the Associations as a whole.

Here in Greater Boston is to be undertaken an emphasis on Fellowship, such as I have been urging for the other areas of the state. With a purpose in no way conflicting with the work of the Conference and certainly in no sense attempting to duplicate the work of either the individual Associations or the Conference, but heartily calling upon and depending upon the co-operation of all these agencies, the Greater Boston Regional Council will, I believe, show the way toward a creative Congregational Fellowship.

The assistance which your Executive Officers have been able to give the Conference through its formal committees is revealed in the reports of these committees as placed in your hands in printed form:

- Mrs. Allbright with the Religious Education Committee
- Mrs. Carver with the Woman's Department
- Mr. Bliss with the Aided Church Committee
- Mr. Tuttle with the Committee on Churches and Colleges
- Mr. Burton with the Finance Committee
- Your President with the Missionary, Preaching Mission, Laymens, Stewardship Committees and those on Moral and Social Welfare and on the Polity and Standards for the Ministry.

FALL PROGRAMS

In keeping with our purpose to serve the Associations, the State Committee on Religious Education and the State Missionary Committee are together uniting in offering to the Associations a balanced program for their meetings next Fall. The theme of the study will be "A Parish Program of Christian Education". This is wide enough to include the whole interest of the Church. Speakers and leaders will be made available and suggestions will be offered for the use of local leadership. The whole idea is to enable each Association at its next meeting, to present a timely and helpful discussion of issues vital to every church. A complete

and definite statement of the plan will soon be sent to Association leaders with the hope that many will avail themselves of this invitation to engage in a realistic consideration of problems which concern every church worker.

"PILGRIM STATE NEWS"

An important factor in making the members of our Fellowship better acquainted with one another, which in itself is essential to the beginning of co-operation, is the *Pilgrim State News*. During the Past year Reverend Raymond B. Blakney of Williamstown has ably and brilliantly edited our state paper. Under his hand, and in co-operation with the Missions Council, it is becoming a welcome and interesting visitor to the homes of our people. Recently the Trustees have made it possible for me to announce that the *Pilgrim State News* will be sent to every pastor for a year. We expect that each minister will be glad to send back to the state office his "subscription quarter" as a token of the value of the *News* to him, — in the matter of the "pastoral changes", if nothing else. Our main hope, however, is that appreciating what the *Pilgrim State News* could do for the members of his church, every pastor will become an active agent in securing subscriptions to our paper. We have at the present time 2,527 subscribers. We ought to be able to double that number by next May. The Editor is giving at least three days of his time a month, gratis, to making this little magazine worth while. Surely his fellow ministers will be glad to give some definite time and effort to getting the message and spirit of the *Pilgrim State News* into the homes of his parish.

THE DEBT OF HONOR

Last year at Lowell you authorized the support of Massachusetts toward the Debt of Honor Fund. Your approval at that time had much to do with encouraging the Executive Committee of the General Council in proceeding with and perfecting its plans for the campaign. I should like herewith to inscribe on a roll of honor the names of the men who have been active in the leadership of our state organization and program. Four of our active pastors were graciously and unselfishly released by their churches in order that they might undertake the directorship of our effort. They are as follows: Reverend Leon E. Grubaugh of Adams, Reverend Theodore Bacheler of South Hadley Falls, Reverend Lyndon S. Beardslee of Westboro, Reverend Hugh Penney of Eliot Church, Lowell. Without any personal advantage or gain these men have thrown themselves enthusiastically and ardently into the promotion of the Debt of Honor. With them should be recorded the name of Reverend Robert W. Coe who has served as Chairman of the State Committee and the following men who have served as Chairmen of District Committees: Reverend M. Russell Boynton, Reverend William F. English, Reverend Olin B. Tracy, Reverend Harold S. Capron, Reverend Baldwin W. Callahan, Mr. Raymond Andrews, Mr. Frank Auchter, Reverend Carl Fearing Schultz, Reverend John H. Sargent, Reverend Harry Grimes, Reverend David J. Julius, Reverend Albert J. Penner, Reverend Harry W. Foot, Reverend Paul S. McElroy, Reverend Clement F. Hahn.

Encouraging, indeed, has been the way in which this Fund has appealed to the people at large and the response that has come from the laity when they have understood its purpose. Several of our churches, some in spite of adverse conditions,

have already completed their participation and done so with great generosity. Others are in the process. Still others are planning to make their appeal this Fall. No church in Massachusetts should fail to discharge its obligation in this common undertaking of our Fellowship. Let it not be said that the Old Bay State put its hand to the plough and took its eye from the mark before the task was fully accomplished.

MINISTERIAL CHANGES

During the past year there have been over eighty changes in the pulpits of Massachusetts. The Conference Office has been directly related to more than half of these. Two of our active pastors have laid down their duties here to enjoy the reward of the good and the faithful servant. These are the Reverend Archie G. Axtell, pastor of the White Oaks Church in Williamstown and the Reverend Albert F. Pierce, acting pastor of the Point of Pines Church in Revere who completed sixty-eight years in the active ministry.

Sixteen of our co-laborers retired from the parish ministry during the year. Many of them are continuing to serve the churches as interim pastors. These are: Rev. Ernest L. Baker, Rev. Arthur Barber, Rev. Arthur S. Burrill, Rev. Charles M. Crooks, Rev. William Fryling, Rev. Harry W. Kimball, Rev. Warren P. Landers, Rev. George E. Lombard, Rev. Clair F. Luther, Rev. Newman Matthews, Rev. Henry E. Oxnard, Rev. Charles R. Small, Rev. Arthur F. Virta, Rev. John C. Wightman, Rev. Benjamin A. Willmott, Rev. John E. Whitley,

Twenty-nine of our ministers have removed from the Commonwealth, most of them to Congregational churches in other states.

Twenty-four ministers have transferred to other churches within our Conference. As a result of changes in pastorates nine of our capable ministers up to the present time have been added to the number of the unemployed.

During the year we have welcomed to twenty-one churches Congregational ministers from other states and nine of our churches have seen well to call to their pastorate ministers from other denominations. Seven churches have called recent seminary graduates. Twenty changes have been in churches served by students.

Of the several attempts we have made to unite two weaker churches into a yoked parish in order that they might be able to share in a more able leadership, in only a few instances have we thus far succeeded, though others are pending.

Our church at Granville Center has been federated with the Baptist Church in Granville, and the work seems to be moving along happily under the ministry of Rev. and Mrs. Asa Mellinger. These were formerly both struggling churches with a small constituency and only about a mile apart.

A co-operative enterprise has been entered into by some ten of the rural churches in and about Pelham. With Rev. Harold B. White, formerly of Easthampton, as the mediating agency, a strong and varied program is slowly but surely getting under way. In this parish and at Southfield a Student Summer Service will be maintained by the New England Town and Country Church Commission.

Also in the western area the new ministry of Marion Phelps in the Erving-Farley-Wendell combined parish is producing worth-while results. The people of these communities are coming to appreciate the value of their respective churches and are losing their former spirit of discouragement. The awakened religious interest in Tolland should be noted. For several years the only religious center in the township has been for the most part closed. Now the church is being put in

repair outside and in, and plans are already laid for the resumption of regular Sunday services during those months of the year when travel conditions are right. The work will undoubtedly go on under the leadership of Rev. Glen P. Holman, the West Granville minister, with the happy co-operation of the people of that parish.

Another interesting indication of strength is the coming to self-support of the Boylston Church in Jamaica Plain. For forty-seven years the Conference has been making an annual grant to this church. Under the splendid leadership of Howard Pomeroy, at its recent annual meeting, the church voted not to renew its application for aid this coming year. The same should be said of the Hope Church in Worcester to which Rev. Henry C. Stallard has been called, the First Church of Lynn where George B. Owen became pastor two years ago. Due to pastoral changes grants have not been requested by the Union Church in Medford, the Waldo Church in Brockton and Trinity Church, Neponset. Conference aid has been discontinued to the Pilgrim Church in Dorchester and to the First Church in Everett for an assistant.

The Conference has added temporarily to the list of churches receiving aid the North Church in Lynn and the Church in North Reading. With the encouragement and aid of the Conference the 218 year old church in Orleans, which last year voted to close and sell its parsonage, has recently decided to call a pastor and again actively serve the community.

This report should contain the record of a resolution adopted at the annual meeting of the Hampshire Association of Congregational Churches and ministers:

"In view of the elimination of the town of Enfield by the action of the Commonwealth and the loss to our fellowship of the Enfield Congregational Church: Therefore be it resolved that we express our deep loss over the dismemberment of an organization so rich in the tradition of service to the world's need; and be it further resolved that we express to our brethren of the Enfield Congregational Church who have lost their place of worship and spiritual refuge our affectionate regard and warm fraternal sympathy. We extol the long line of faithful and devoted servants of Christ who have served in the pulpit and parish of their Church. We glory in the Christian character which has been nurtured through its ministries. Though great is our sadness in the loss of this historic village we rejoice that through Christian living it is possible to create a city of God which never dies."

The erection of new buildings, sanctuaries or parish houses has taken place in:

Randolph
 The Rollstone Church, Fitchburg
 Phillips Church in Watertown
 Robbins Memorial Church in Greenfield
 Hope Church in Greenfield

In the following churches there has been undertaken extensive restoration or remodeling:

The Pilgrim Church in Cambridge
 The Maple Street Church in Danvers
 Grace Church, Holyoke
 Lakeview Church in Worcester
 Hadwen Park Church in Worcester
 The Church in Wellfleet
 The Church in Westminster

The former Congregational Church Building Society, now the Church Building Department of the Board of Home Missions has made appropriations in Massachusetts to eight churches. — In Grants totaling \$7,500 and in Loans totaling \$47,450.00, a grand total of \$54,950. The churches assisted were:

Framingham, Grace
 Ipswich, First and South
 Randolph, First
 Raynham Center, First
 Revere, First
 Somerville, First
 Springfield, Hope
 Worcester, Lake View

During the year, on the unanimous advice of the pastors of Springfield, the Conference has discontinued the financial arrangement it has had for some time with the Springfield Union whereby "90 per cent of the contributions for state work received from the churches of Springfield was retained by the Union."

The Conference will continue to co-operate with and encourage the Springfield Union just as it has been doing through the years with the Worcester City Missionary Society.

Every report that has come to hand from pastors regarding their special Lenten services and the accessions of new members at Easter, indicates that through the year there has been a general growing interest in the church and a renewal of spiritual life in our communities. This is due, I thoroughly believe, not to economic reasons, but to the consecrated and devoted work of our ministers. If the day of opportunity is before us our churches are surely awakening to their privilege and responsibility. The service and strategy of the Conference must be extended to bring to the support of our pastors every resource and moral and spiritual equipment, — a great and effectual door is open to us.

*Lead on, O King Eternal, we follow, not with fears,
 For gladness breaks like morning where're Thy face appears.
 Thy cross is lifted o'er us, we journey in its light;
 The crown awaits the conquest; Lead on, O God of might.*

REPORT OF THE SECRETARY

The field work of a Conference Secretary is like pastoral calling. It is intensely interesting in its human contacts; it is infinitely varied, realistic and rewarding. In one particular it resembles the painting of the great Firth of Forth Bridge, near Edinburgh, Scotland. They paint this bridge once every three years, and it takes just three years to paint it. Since our Annual Meeting at Lowell, a year ago, I have visited 138 churches, and attended 20 meetings of associations or association committees, besides uncounted individual and church committee conferences in the office. While it is difficult to draw a sharp line between city and rural church, in general these visits have comprised 53 rural churches and 78 churches in cities, and 38 foreign-speaking churches.

The foreign-speaking work is not the most popular part of our program. One reason may be that it is not so well known, because the difference in language acts as a barrier on each side of the line, with the result that we do not know so well the personnel of the churches of foreign speech, and they do not know us so well; and naturally they feel a bit backward about coming to us or to our church meetings. I want briefly to point out one aspect of this foreign speech work that to me seems very important. It has to do with the making of happy and wholesome contacts between the two groups. The percentage of crime among people of foreign birth, in the United States, is not as high as among those of native American birth. The crime rate, however, among the first generation of the children of the immigrant, born in this country, is higher than among the people of American stock. The two outstanding reasons are that, first, in our large cities we have segregated the immigrant families into the Italian quarters, and the Greek quarters, and the Ghetto, and for the most part, in the slums; and secondly, following from this, their principal contacts with American life have been at its lower levels of vice, crime, and impurity and lawlessness. Until well into this century, the Protestant church and the public school have not done much to help the foreigner adjust himself to the new conditions of American culture. The lead was taken back about 1890, by the establishment of work in the slums by the now famous settlement houses, such as Hull House in Chicago, the Henry St. Settlement in New York, and the Andover House, now the South End House, in Boston. We are glad to praise the wisdom of the Roman Catholic Church in entering this same situation with its parochial schools, and meeting the newly arrived immigrant with ample understanding of his foreign culture and intelligent desire to help him adjust himself in his new home. We have a humble right to be proud of our own record of foreign church work in Massachusetts, by which we have brought to the Germans, Swedes, French, Finns, Norwegians, Albanians, Armenians, Portuguese, Syrians, Italians, Greeks, Chinese, Polish, the wholesome and redemptive contacts with the gospel of Jesus Christ, mediated, as it necessarily must be, thru the church, the only body Christ has in the world, and thru individual men and women who possess and radiate the Christ spirit. I shudder to think of what these groups of strangers in a strange land might have become, had not the Massachusetts Home Missionary Society gone to them with outstretched hand and warm friendly heart. This work has given and still gives them a vital contact with the spirit and the ideals of Jesus Christ and fulfils for them St. Paul's promise to the Ephesians: "You are therefore

no longer mere foreigners . . . on the other hand you share citizenship with the saints and are members of His family." Eph. 2 : 19.

The earliest record I can find of helping a church of foreign speech in Massachusetts was in 1836, when we helped for 13 years a German church in Boston. In 1863, our records report a Hollander church, which for 10 years we helped. In 1867, and for 18 years, we aided a Swedish church in Boston. And, believe it or not, for 3 years we helped a Hebrew church, in the 1890's.

The Swedes seem to have been the pioneers in organizing churches that are now living: for example, the following: Worcester, Swedish, in 1880; one in Forest Hills and one in Lowell, in 1881; one in Easton in 1883; which we aided for 36 years. Our Norwegian church in Roxbury was organized in 1885 and we have aided this for 52 years. Fall River French, Clinton German, Fitchburg German, Waltham Swedish, Fitchburg Swedish — which two years ago became the Pilgrim Church (English-speaking), Worcester Armenian, Millville Swedish, Quincy Finnish, Fitchburg Finnish, whose pastor, Rev. Andrew Groop, has the honor of having the longest pastorate in the state, 43 years in that one church, and so on down to more recent times.

There is no promise of growth in these churches of foreign speech, as such. They will naturally take on American ways and imperceptibly become English-speaking churches. A year ago I told the people of the Armenian-speaking, and those of the Turkish-speaking Armenian churches in Porter Square, Cambridge, that within ten years I hoped to see in that beautiful and spacious church edifice, not a service in Armenian Sunday morning and another using Turkish Sunday afternoon, as at present, neither group understanding the other, but one great English-speaking church, composed largely of people of Armenian descent, but thoroughly American.

Many other foreign-speaking churches will disappear and their members will gradually be absorbed by some neighboring English-speaking church. This process, though, depends largely on how cordially the church of English speech welcomes the people of foreign descent into their life and work. It is up to us to extend a warm hand and heart. These new Americans will make a valuable contribution to our church and community. They are contributing now to our symphony orchestras, our laboratories of science, judges to our courts, mayors to our cities, athletes to our college baseball and football teams and marathon races, sculptures and paintings to our parks and art galleries.

We have been privileged, during the last hundred years or more to co-operate by aiding financially the following outstanding, and now self-supporting, churches in this commonwealth:

Adams	now having a membership of	636
Arlington		709
Arlington Heights		476
Roslindale		867
West Roxbury		816
Fall River, First		482
Gloucester, Trinity		599
Lawrence, Lawrence St.		438
Malden, First		792
Melrose		1134

Needham	792
New Bedford, North	593
North Adams	733
Northfield	481
Taunton, Trinitarian	450
Quincy, Bethany	728
Quincy, Union	1000
Quincy, Wollaston	860
Springfield, Emmanuel	604
Springfield, Faith	1186
Taunton, Winslow (when "Spring St.")	419
Watertown	788

If these great, leading churches now were once aided by the Massachusetts Home Missionary Society, we can, with reasonable assurance, look forward to seeing some of the present beneficiaries of the Society become equally great, strong leading churches of our Massachusetts Conference.

The ecumenical idea, which took shape and action last summer at the Oxford and Edinburgh Conferences, is coming to expression in this commonwealth. In fact, it has been finding a feeble expression here for many years; but we hope that Oxford and Edinburg, and their immediate successor, the recent meeting in Utrecht, Holland, to draft a constitution for a World Council of Churches will hasten the movement here. This word "ecumenical," which is the Protestant word corresponding to "Catholic," represents 350,000,000 people, while Roman Catholicism represents but 331,000,000 people. The Greek word "ecumenical" is found 14 times in the New Testament, while the Greek word "Catholic" is not found in the text of the New Testament books at all. We are witnessing a thrilling movement in this ecumenical idea. It means that we shall talk less about "our churches" and more about "the church." As surface indications of this movement, I am glad to state that the two churches at North Raynham and Raynham Center are planning to reunite in a single pastorate again, under Rev. C. Leonard Holton; the churches at Sherborn and South Natick have been yoked together under the pastoral care of Rev. Lewis Chase. Two colored churches in Brockton, Congregational and Baptist, have been making love to each other with a view to union, but the much-to-be-desired consummation has not yet been realized. The two churches in Pelham have federated under the enterprising leadership of Rev. Harold B. White. In New Marlboro the three or four churches there, of which Rev. Clarence Carr is the prophetic pastor, are planning a forward looking, ecumenical combination to be known as "The United Church, or Churches, of New Marlboro." The two Swedish churches in Beverly and Rockport, Pigeon Cove, have been happily yoked for a year and a half under the one pastorate of Rev. Oscar F. Johnson.

Two or three other similar projects are in the making but cannot be reported quite yet.

I was honored in offering the ordaining prayer at the ordination of the Unitarian minister in Westford, Rev. W. W. Lewis. He is the minister of the federated church there, comprising the Congregational and the Unitarian churches.

The very happy spirit of co-operation and good will shown us by the Unitarian

church here in Dedham, in entertaining this annual meeting, is prophetic of even better days to come.

This Allin Church, Dedham, for the second consecutive year, reports the largest number of accessions on confession of faith, namely 90. Last year it led with 85 accessions. There are 175 churches that do not report any accessions on confession.

In total membership our churches on January 1, 1938, were 1413 ahead of a year ago. But our church schools show a loss of 1698; last year the loss was 3600; and comparing January 1, in the years 1929 and 1938, the loss in the later year was 19,023.

Strange to say, the peak year for church school membership was 1918, when it was over 130,000. Last January 1, it had dropped to 97,299.

The largest church school is in the South Church, Springfield, with 1016 members, with Dorchester, Second, following close behind with 990 members. Everett, First and Quincy, Bethany are tied for third place.

The apportionment contributions for the calendar year 1937 were \$6,421 less than for 1936, and \$437,055 less than for the year 1929.

The largest giving to denominational missions was by the Old South Church, Boston, namely \$14,147, with Pittsfield, First and Brookline, Harvard holding second and third places. Boston, Old South gave \$1100 more this year than in 1936.

Home expenses of our churches in 1937 were \$84,036 over those for 1936; but compared with 1929, they were over a million dollars (\$1,079,508) less. But the property value of the 615 churches in 1937 was about \$70,000 more than in 1929.

I think there is beginning to be a Return to Religion. There are indications that people are hungry for real religion. The ecumenical movement — to refer to this once again — indicates an awakening of the churches to the necessity for a united Protestantism and Eastern Orthodoxy. The testimony of those who came back from Oxford and Edinburgh last summer was that God has put an end to our beginnings, and has begun himself. They felt that there they had met God; they had seen Christ. This is the ground of our confidence today.

MASSACHUSETTS CONGREGATIONAL CONFERENCE
AND MISSIONARY SOCIETY

TREASURER'S REPORT

INCOME REPORT

for the year ending March 31, 1938

Income from Invested Funds (less deduction for amortization of premium on bonds purchased):			
Conditional Gift Funds	\$1,338.07		
Permanent Funds	59,326.00		
Permanent Legacy Funds	9,130.68		
Contingent Fund	4,853.56		\$74,648.31
			<hr/>
Allotment for Denominational Expenses . . .	\$21,958.27		
<i>Less:</i> Amount expended in respect of balance at April 1, 1937, voted for Preaching Mission in 1935-1936 period	\$769.78		
<i>Less:</i> Amount expended for Preaching Mission	168.32		
			<hr/>
	\$601.46		
Gift to be used for Moral and Social Welfare Committee	100.00	701.46	21,256.81
			<hr/>
Apportionment receipts for Massachusetts Congregational Conference and Missionary Society and other Missionary Societies	\$238,569.99		
<i>Less:</i> Payments to other Missionary Societies:			
American Board of Commissioners for Foreign Missions	97,247.83		
Board of Home Missions	106,062.84		
Boston Seaman's Friend Society	2,333.43		
Other Missionary Societies	1,036.99	206,681.09	31,888.90
			<hr/>
Massachusetts Woman's Home Missionary Union			5,783.62
Board of Ministerial Aid for office expenses			400.00
Income of Brackett, Fisher, Goss, Harvey and Nye Funds			217.81
Unrestricted Legacies:			
Cambridge—Warren F. Spalding Estate	\$18.41		
Holbrook—John F. Holbrook Estate	2.44		
Worcester—Anna M. Seaver Estate	350.00		
			<hr/>
			\$370.85
<i>Less:</i>			
One-third added to principal of Permanent Legacy Fund	\$123.62		
One-third added to principal of Contingent Fund	123.61	247.23	123.62
			<hr/>
<i>Total Income</i>			\$134,319.07
			<hr/>

INCOME ACCOUNT (Continued)
(EXPENDITURES)

Aid to English-speaking Churches and Missionaries		\$44,567.52	
Aid to Foreign-speaking Churches and Missionaries:			
Albanian	\$1,500.00		
American International College . .	1,800.00		
Armenian	5,493.50		
Chinese	390.00		
Finnish	3,609.20		
French	1,612.00		
German	825.00		
Greek	1,712.70		
Italian	6,116.00		
Norwegian	187.50		
Portuguese	1,655.00		
Swedish	780.00		
Syrian	432.00	26,112.90	
Aid—General and Special	1,491.72		
Aid—Ministers' Annuity Premiums	338.51		\$72,510.65
Salaries:			
President	\$5,115.00		
Secretary	3,720.00		
Treasurer (Oliver D. Sewall Estate)	310.00		
Treasurer (Myron S. Burton) . . .	3,208.33		
Acting Treasurer	200.00		
Field Secretary	3,720.00		
Secretary of Woman's Depart- ment	1,900.00		
Young People's Secretary	860.00		
Registrar	400.00		
Department of Accounting	4,849.31		
Stenographers	5,422.45	\$29,705.09	
Traveling Expenses:			
Staff	\$2,135.98		
Trustees	477.63	2,613.61	
General Expenses:			
Advertising	\$79.60		
Ice water service	57.00		
Insurance	106.55		
Postage	983.34		
Printing and stationery	602.70		
Annual report	705.93		
Rent and light	3,304.87		
Rent of safe deposit boxes	145.03		
Equipment and repairs	696.24		
Supplies	594.63		
Telephone and telegraph	647.09		
Miscellaneous	29.28	7,952.26	40,270.96
<i>Forward</i>			\$112,781.61

INCOME ACCOUNT (Continued)

EXPENDITURES (Continued)

Forwarded			\$112,781.61
Pilgrim State News Expense			436.57
Accountants' fees			725.00
Legal Expense			621.00
Investment Counsel Expense			625.00
Annuity Fund for Congregational Ministers			1,982.00
Retirement Fund for Lay Workers			46.68
Payments from Conditional Gift Fund Income:			
Payments to Beneficiaries	\$1,538.35		
Less: Amount transferred from principal of Conditional Gift Fund to pay Beneficiaries		200.28	1,338.07
			<hr/>
Conference Grants—Allotment Account:			
General Council of Congregational and Christian Churches	\$11,355.34		
Congregational Board of Pastoral Supply	3,785.11		
Massachusetts Council of Churches	1,000.00		
Expenses of Committees:			
Moral and Social Welfare	\$98.97		
Missionary Apportionment	55.96		
Nominating Committee	40.00		
Program Committee	30.35		
Religious Education Committee	535.89		
Preaching Missions	168.32		
Other Committees	75.15	1,004.64	17,145.09
		<hr/>	<hr/>
Convocations:			
State Conference:			
Ministers' Travel	\$73.77		
Other expenses	172.25	\$246.02	
		<hr/>	
Woman's Department:			
Pilgrim Hall Meetings	\$109.65		
Other Expenses	235.99	345.64	
		<hr/>	
Summer Conferences for Ministers		11.60	
Colored Conferences		10.00	
Andover-Newton Retreat		8.50	
Other Conferences		22.15	643.91
		<hr/>	<hr/>
Total Expenditures			\$136,344.93
			<hr/>

EXCESS OF EXPENDITURES OVER INCOME

(Transfer from Principal of Funds—Contingent Fund— to Income Account)			\$2,025.86
			<hr/> <hr/>

MASSACHUSETTS
CONGREGATIONAL CONFERENCE AND
MISSIONARY SOCIETY

BALANCE SHEET

March 31, 1938

ASSETS

Cash in bank and in office		\$14,253.52
Cash advances		1,178.10
Accounts receivable		107.89
Investments—book value		1,711,085.17
<i>Total Assets</i>		\$1,726,624.68

LIABILITIES

Loans payable		\$5,000.00
Allotment account—Preaching Mission balance		601.46
Grants payable		2,194.50
Accounts payable		404.98
Conditional Gift Fund		30,894.17
Permanent Fund		1,367,135.73
Permanent Legacy Fund		210,491.53
Contingent Fund		109,902.31
<i>Total Liabilities and Capital</i>		\$1,726,624.68

MASSACHUSETTS
CONGREGATIONAL CONFERENCE AND
MISSIONARY SOCIETY, TRUSTEE

BALANCE SHEET

March 31, 1938

ASSETS

Investments—Funds A—book value	\$102,876.06	
<i>Less:</i> Amount advanced from Funds B	1,154.03	\$101,722.03
Investments—Funds B—book value	\$395,582.88	
Amount advanced to Funds A	1,154.03	
Cash—uninvested Funds B	30,358.83*	427,095.74
Cash—income—Funds A	232.79	
Accounts receivable—income—Funds A	26.16	258.95
Cash—income—Funds B		724.54
<i>Total Assets</i>		\$529,801.26

LIABILITIES AND FUNDS

Principal—Funds A		\$101,722.03
Principal—Funds B		427,095.74
Undistributed income—Funds A		258.95
Undistributed income—Funds B		724.54
<i>Total Liabilities and Funds</i>		\$529,801.26

*This large balance was temporary. It was caused mainly by the receipt of additional funds at the close of the year.

MASSACHUSETTS CONGREGATIONAL CONFERENCE AND MISSIONARY SOCIETY — TRUSTEE

INCOME ACCOUNT

For the year ending March 31, 1938

	FUNDS A	FUNDS B	TOTAL
Balance — April 1, 1937	\$276.88	\$1,083.90	\$1,360.78
<i>Add:</i>			
Income from Invested Funds	4,477.68	16,223.32	20,701.00
	<u>\$4,754.56</u>	<u>\$17,307.22</u>	<u>\$22,061.78</u>
<i>Deduct:</i>			
Expenditures:			
Payment of income to beneficiaries . . .	\$4,450.12	\$16,226.33	\$20,676.45
Amortization of premium on bonds . . .	25.38	260.98	286.36
	<u>\$4,475.50</u>	<u>\$16,487.31</u>	<u>\$20,962.81</u>
Income of the following funds transferred to principal:			
Charles Fund	15.11		15.11
Shutesbury Briggs Fund	5.00		5.00
White Fund—Beachmont		95.37	95.37
<i>Total Expenditures</i>	<u>4,495.61</u>	<u>16,582.68</u>	<u>21,078.29</u>
<i>Balance—March 31, 1938</i>	<u>\$258.95</u>	<u>\$724.54</u>	<u>\$983.49</u>

FUNDS HELD IN TRUST FOR CHURCHES

FUNDS A—INVESTED SEPARATELY

	<i>Principal</i> <i>Mar. 31, 1938</i>	<i>1937-38</i> <i>Income</i> <i>Distributed</i>
Beechwood-Anonymous	\$270.00	\$61.50
Brimfield-Esther Lorean Wallis Charles Fund	530.11	15.11
Cotuit-Lowell Fund.	20,039.16	842.65
Hanson-Olive W. House Fund	2,500.00	71.63
Betsey B. Thomas Fund	1,000.00	30.00
Huntington-Talcott Fund	300.00	7.50
Interlaken-Frances M. Clarke Fund	1,124.08	53.57
Lakeville & Taunton Precinct Society Fund	10,970.51	488.17
Lenox-Endowment Fund	2,626.04	226.33
New Marlboro-Endowment Fund	3,150.00	94.72
North Rochester-Endowment Fund	9,974.98	457.72
Peabody-South, Charity Fund	6,450.00	260.50
Benjamin N. Moore Fund	1,049.72	36.56
Henry Poor Fund	200.00	5.00
Lydia P. Proctor Fund	1,316.25	62.50
Elijah Upton Fund	400.00	10.00
Provincetown-Delia Mills Fund	935.00	23.38
Joanna C. Myrick Fund	290.00	7.26
Sunday School Library Fund	200.00	5.00
Lauren Young Fund	1,000.00	25.00
Shirley-Worcester Fund	4,277.98	155.43
Shutesbury-Nathaniel A. Briggs Fund	2,000.00	65.00
Stoughton-Hattie F. Clapp Fund	17,830.65	839.75
Warren-S. Maria Reed Fund	1,050.00	15.75
Warwick-Emily A. Atherton Fund	1,111.12	53.14
Yarmouth-Nathaniel Cogswell Fund	2,589.00	51.43
Azariah Eldridge Fund	1,352.00	32.92
Ellen B. Eldridge Fund	3,086.44	75.28
Ellen E. Howes Fund	2,000.00	51.89
Enos Goss Fund	1,464.37	40.26
James Nye Fund	608.46	28.40
		<hr/>
Undistributed Income		4,193.35
		258.95
		<hr/>
<i>Totals</i>	\$101,695.87	\$4,452.30

FUNDS HELD IN TRUST FOR CHURCHES

FUNDS B—COMBINED FOR INVESTMENT AND GREATER SECURITY

	<i>Principal</i> <i>Mar. 31, 1938</i>	<i>1937-38 Income</i> <i>Distributed</i>
Ayer-Levi Wallace Fund	\$10,483.79	\$465.28
Barre-Group I Endowment Funds	12,135.60*	532.76
Group II Endowment Funds	5,923.83	262.90
A. G. Williams Fund	499.54*	6.36
Beachmont-Caroline White Fund	4,573.67*	229.83
Becket-George K. Baird, Sr., Fund	517.21	22.96
Lucinda Chaffee Baird Fund	1,108.53	49.19
Mary Perkins Fund	1,016.39	45.11
Beechwood-General Fund	6,501.46	288.54
John Litchfield Fund	1,000.22	44.39
Berkley-Sarah A. Bullock, Benjamin & Sophronia Crane Funds	1,495.23	66.36
General Funds	3,618.45	160.59
Berlin-Lucy Hartshorn Fund	1,100.24	48.83
Bessie R. B. Jones Fund	1,531.38	67.97
Nathan & Elizabeth Severance Fund	1,007.49	44.72
Henry A. Wheeler Fund	500.80	22.23
Boston-Greek Church Fund	1,867.91*	82.00
Hyde Park, Clarendon, Endowment Fund	299.42*	8.11
Jamaica Plain, Boylston, Rev. Ellis Mendell Fund	9,890.34	438.94
Eleanor Henrietta Nitz Fund	50.01	2.22
Byfield-Emily S. & John L. Ewell Fund	1,031.94	45.80
Chester-Samuel Hamilton Fund	1,732.46	76.89
Clinton-German, Weeks Fund	1,076.75	47.78
Dana-Lucy A. Doubleday Fund	798.70	35.45
General Funds	946.98	42.03
Property Fund	8,273.59	367.18
Dedham-Riverdale, Olive Cheney French Fund	2,056.21	91.25
Deerfield-Frances H. Emerson Fund	1,043.33	46.31
Joseph Goodhue Fund	2,193.29*	93.34
Dracut-Hannah Friend Fund	2,780.82	123.41
Dudley-Endowment Funds	4,998.16*	88.02
East Longmeadow-Mary E. Hunn Fund	351.35	15.59
Wm. O. & Eunice H. Vining Fund	1,004.18	44.57
Enfield-General Fund	11,945.01	530.13
Property Fund	30,757.96	1,365.07
Everett-Swedish, August Beckman Fund	2,009.22	89.17
Foxboro-William E. Barton Fund	2,014.99	89.43
Great Barrington-Endowment Funds	23,116.12*	437.66
Greenland, N. H.-George Brackett Fund	5,344.84	237.21
Groton-Willard Dalrymple Fund	2,013.07	89.35
General Fund	3,495.00	155.11
Samuel Abbott Green Fund	5,434.89	241.20
John H. Robbins Organ Fund	3,140.45	139.38
Hardwick-Endowment Fund	6,328.61	280.87
Haverhill-Sewing Society Fund	806.80	35.81
<i>Forward</i>	\$189,816.23	\$7,697.30

	<i>Principal</i> <i>Mar. 31, 1938</i>	<i>1937-38</i> <i>Income</i> <i>Distributed</i>
<i>Forwarded</i>	\$189,816.23	\$7,697.30
Hawley-Endowment Fund	1,625.51	72.14
Holland-Abel Allen Fund	201.50	8.94
Hubbardston-General Fund	2,018.85	89.59
Emma C. Hutchinson Fund	2,014.97	89.43
Huntington-Endowment Fund	4,027.94	178.76
Interlaken-Fairchild Fund	1,030.96	45.76
General Fund	3,087.11	137.01
Clara Hooker Trowbridge Fund	749.96	33.28
Kingston-Adams Pulpit Supply Fund	15,332.76	680.48
Adams Benevolent Fund	500.10	22.20
Lanesville-Martha A. Brooks Fund	501.32	22.25
Lawrence-South, Ellen E. DeMerritt Fund	5,245.10*	68.13
Lynn-First Cong'l Society, Endowment Fund	7,876.13*	126.35
Medford-Union, Mr. & Mrs. Thomas Foulkes Fund	5,073.33	225.16
Hattie B. Hankinson Fund	3,018.04	133.94
New Ashford-Endowment Fund	259.36*	11.40
New Boston-Henry J. Veits Fund	543.55	24.13
Henry Edwin Warren Fund	2,024.19	89.83
New Braintree-Caroline Frances Bush Fund	1,150.89	51.08
Moses & Hannah B. Thompson Fund	515.32	22.87
Hannah M. Tufts Memorial Fund	531.94	23.61
Newington-Martha C. Rollins Fund	1,102.90	48.94
North Attleboro Falls-Jubilee Fund	2,813.47	124.96
Adelaide R. Mackreth Fund	5,729.13	253.63
North Becket-Mary A. Church Fund	996.82	44.24
Northbridge-Maria F. Allen Fund	500.61	22.22
Abbie A. Lee Fund	3,022.02*	124.70
Annie L. Whitin Fund	2,002.02	88.84
Paul Whitin Fund	2,777.27	123.25
North Raynham-Ida E. Lincoln Fund	571.74	25.38
Annette Robinson Fund	529.92	23.52
North Reading-Arthur F. Upton Fund	1,997.73*	31.51
Sarah Hawkes Upton Memorial Fund	499.43*	7.87
Otis-Julia E. Norton Fund	609.65	27.05
Paxton-Endowment Fund	19,966.36*
Peabody-South, Helen E. Blaney Fund	1,007.24	44.70
Helen O. Gary Fund	10,074.92	447.13
Susanna Mills Fund	358.85	15.92
Clara E. Poor Fund	2,015.02	89.42
Samuel B. Stimpson Organ Fund	996.82	44.24
Sarah G. Woodbury Fund	1,007.24	44.70
Pelham-Packardville Union, Endowment Fund	9,035.81	401.01
Phillipston-General Fund	2,791.57	117.21
Preaching Fund	996.82	44.24
Salisbury Beach, N. H.-Hope Chapel, Christmas Fund	503.71	22.36
General Fund	835.22	37.06
Sheffield-Endowment Funds	6,979.73*	281.80
<i>Forward</i>	\$326,867.08	\$12,389.54

	<i>Principal</i> Mar. 31, 1938	1937-38 <i>Income</i> <i>Distributed</i>
<i>Forwarded</i>	\$326,867.08	\$12,389.54
Shirley-Endowment Fund	9,065.07	402.31
Shutesbury-Willis Parsonage Fund	956.06	42.43
South Dartmouth-Joseph A. Beauvais Fund	4,047.22	179.62
South Egremont-David I. Bushnell Fund	3,214.68	142.67
Templeton-Moses W. Richardson Fund	5,536.54*	225.23
Townsend-Salina D. Blood Fund	999.48*	7.27
Gilson Fund	2,998.56*	20.00
C. W. Lane Fund	5,306.45*
Levi Wallace Fund	6,043.13	268.19
Truro-Naphtalie D. Freeman Fund	5,033.85	223.41
Parsonage Fund	3,998.29*	23.76
Warren-Endowment Funds	20,115.47*	711.05
Wenham-William E. Ludden Fund	1,006.75	44.68
Westboro-Edwin B. Harvey Fund	3,767.11	167.18
West Granville-General Fund	2,375.89	105.44
Dickinson Library Fund	2,014.17	89.38
Parsonage Fund	1,033.28	45.86
Westminster-Endowment Fund	4,989.99*	139.22
West Stockbridge-Endowment Fund	1,495.74*	59.22
West Yarmouth-Endowment Fund	1,611.98	71.54
Williamstown-White Oaks, Albert Hopkins Memorial Cottage Maintenance Fund	2,210.93	98.12
Worcester-Pilgrim, Southgate Fund	1,207.88	53.61
Yarmouth-Endowment Fund	7,691.85	341.37
William P. Fisher Fund	1,540.78	68.39
W. E. D. Stone Fund	1,993.67*	87.99
<i>Totals</i>	\$427,121.90	\$16,007.48

* New funds, receiving interest for part of the year, or funds which had changes in the principal during the year are starred.

PATTERSON, TEELE AND DENNIS

Accountants and Auditors

1 Federal Street, Boston

RALPH M. TIMBERLAKE, ESQ., *President*,
Massachusetts Congregational Conference and
Missionary Society
Boston, Massachusetts.

Sir:— We have audited the accounts of the Treasurer of the *Massachusetts Congregational Conference and Missionary Society* and of the *Massachusetts Congregational Conference and Missionary Society, Trustee*, for the year ending March 31, 1938, and we hereby certify that income receivable from invested funds has been duly accounted for; that all other income shown by the books of the Society has been duly accounted for; that all payments have been properly vouched; that we have verified the possession of the securities representing the invested funds; that the cash in banks and office has been verified, and that, in our opinion, the accompanying financial statements correctly exhibit the condition of the Funds in the hands of the Society as at the close of business on March 31, 1938, and the Treasurer's transactions during the year ending at that date.

Respectfully submitted,

(Signed) PATTERSON, TEELE & DENNIS.

REPORT OF THE COMMITTEE ON RELIGIOUS EDUCATION

The Committee on Religious Education has thought of its task as having two important phases: first, that of helping to develop elements of a religious education program for the churches, and, second, to make such contacts with local leaders as will enable them to use the available resources of religious education.

To meet this second need, the committee took two of the meetings of the State committee into two different associations,—in January, to Fall River and in March, to Amesbury. The members of the association committees, in these two areas, were invited to sit with the state committee during the afternoon; and later, institutes were held for pastors and superintendents. During the evenings, group conferences were provided for leaders of children, young people, and adults.

The sub-committee on Children's Work held two profitable conferences with children's leaders from the associations. This is regarded as a most hopeful development, for it relates to the state committee competent women who will become effective workers in their associations.

The sub-committee on Young People's Work has continued the development of the Pilgrim Fellowship. Two meetings of the State Council of the Pilgrim Fellowship were held: one at Edgemere Lodge, on Columbus Day, and the other in Boston, during March. A sense of solidarity among the young people of the state is steadily developing. The council adopted certain program emphases which it recommends to all types of young people's organizations, and has initiated a plan of enrollment, whereby local societies register the names of their officers with the state office. Those so doing receive a certificate of enrollment. One of the features of this plan of enrollment is that it gives young people's groups an opportunity to share in certain financial goals, including Congregational Christian work within the state, within the nation and throughout the world. Although, at the time that this report was written, the letters announcing the plan had only been out a short time, a considerable number of young people's groups had sent in contributions to the financial goals adopted for the Pilgrim Fellowship. It is planned to send four young people and an adult to the first meeting of the National Council of the Pilgrim Fellowship at Rockford in June. This meeting will surely give tremendous impetus to the whole young people's program in the state.

The sub-committee on Summer Conferences has again made available to the pastors the chart of summer conferences, and leaflets describing the activities of each of them. Members of the committee are making individual approaches to churches which have not sent delegates to summer conferences.

With the approval of the state conference, the committee this year is holding the first Pilgrim Fellowship summer conference at Massachusetts State College in Amherst, on June 26 to July 3. The enrollment will be limited to two hundred young people of the high school age.

The sub-committee on Leadership Education is making a study of the degree and quality of leadership education carried on within and among the churches of the state. The results of this survey will be taken account of by the committee as it plans its program during the next year.

The travel libraries have been in use steadily throughout the year. The committee has helped to promote the reading list which is widely and profitably used.

The committee provided for a conference of association chairmen at the time of the Pilgrim Fellowship Council meeting at Edgemere Lodge. It is the judgment of the committee, expressed in formal recommendation to the state conference, that the state committee membership should be reconstituted so as to include the chairmen of association committees. This would mean that the group who develop and promote a state program and would be composed of those who are responsible for the same type of activity within the associations.

Perhaps, the most significant item of report is the plan proposed for an intensive and widespread emphasis on religious education during the next two years. The committee is suggesting to the churches the following plan:

First, *that* Religious Education Week supplant the usual rally Sunday. This would mean at least the following program in the churches:

That the first week of October be observed as Religious Education Week;

That on the first Sunday of October a sermon on the importance of the educational program be preached by the pastor or by someone in exchange with the pastor;

That at this service, an effective service of installation of teachers and officers be held and that the service include a consecration of parents to the responsibility of Christian nurture;

That during this week the religious education committee of the church have its first meeting, or that a well-planned session of parents and teachers be held to begin to study the parish program of Christian education.

Second, this Religious Education Week plan would be but the beginning of a two-year program which would have as its initial work the study of the new booklet, "A Parish Program of Christian Education" (ten cents from the State Conference office). This booklet represents the judgment of the members of the religious education committee as to the kind of program elements which should be included in the work of every Congregational and Christian church in Massachusetts. It is urged that sufficient copies be secured for every member of the religious education committee of every church. If there is no such committee, one of the first steps in the program would be to organize one.

Third, immediately following Religious Education Week the state committee plans to hold coaching conferences in twenty-five communities in the state. The purpose will be to sit down with pastors, superintendents, members of the religious education committees, and teachers in the churches and to discuss the most practical steps that may be taken in putting into effect the policies and plans outlined in "A Parish Program of Christian Education." The members of the staff of the Division of Christian Education of the Board of Home Missions will give three weeks to the state and will assist in the visitations to these twenty-five communities.

Fourth, the committee will seek to integrate the work of associations and of the state more satisfactorily. The proposal for the reconstitution of the state committee so as to include chairmen of association committees is one step in this direction. Often, members of association committees ask, "Just

what are we supposed to do?" In an attempt to give practical guidance to such persons, the committee has adopted the following series of suggestions which constitute something of a "standard" for association committees. During the next few months, some way will be found whereby state and association committee members may discuss and adapt these to the needs of the various associations:

1. To interpret "A Parish Program of Christian Education" and to promote its use in the churches.
2. To hold at least one workers' institute within the association during the year.
3. To organize or maintain an active associational Pilgrim Fellowship.
4. To secure the attendance of key young people and of a member of the association committee at the Edgemere conference.
5. To lodge responsibility for children's work in a responsible person or committee related to the association committee on religious education and to make sure that a children's work program is carried on.
6. To help the churches to develop adequate programs of adult education.
7. To fix a quota of young people and adults for attendance at summer conferences and to attempt to reach this quota.
8. To promote the use of the best educational literature in every church.
9. To seek an opportunity to present the educational program (or some phase of it) at the association meeting.
10. To include missionary and social education and action as a part of the program for all churches.

The members of the committee want to express their appreciation of the work of Mrs. Manley F. Allbright who has faithfully served the committee and the churches. She has always been eager for counsel and guidance from the committee, has administered the program developed by the committee with fidelity and efficiency, and in countless ways has served large numbers of the churches.

HARRY T. STOCK, *Chairman*

RAY E. GIBBONS
RALPH S. HUFFER
PAUL S. McELROY
MISS ELEANOR RIDDLE
W. REED USHER
MISS MILDRED WIDBER
MRS. MYRON CLARK

LEON E. GRUBAUGH
WILLIAM B. MATHEWS
HAROLD R. MORSE
CLYDE H. RODDY
EARL VINIE
RALPH M. TIMBERLAKE

**REPORT OF THE
BOARD OF MINISTERIAL AID
for the Year 1937**

The Executive Committee of the Board of Ministerial Aid herewith submits its report for the year 1937.

The present Chairman was elected at the meeting of the State Conference held in Lowell last May. He assumed his duties early in the month of June. He wishes to record his deep appreciation of the kindness and good guidance given to him by Dr. John H. Quint and Dr. Austin Rice of the Committee, Miss Taft, the Clerk, and Mr. Todd, the Treasurer. In the very nature of the case he has been called upon to counsel with these several persons in all matters.

The Committee has held frequent meetings at the call of the Chairman and all business has been transacted with full knowledge on the part of the entire Committee. The new Chairman is impressed with the significance of the work done by this Board and holds in high esteem the general plans of procedure which are followed. It is his regret that he has been unable to do the work of visiting the recipients of our aid, who reside within the State. The hope is expressed that more extensive work may be done in this field in the future.

A year ago in our Ministerial Aid family, there were thirty ministers, forty-two widows, three single women and three children, totaling seventy-eight. Five were added to this number during the year.

The following were removed from our rolls by death: In January, Reverend D. Turner Conlan; in March, Mrs. Ida Q. Moulton; in June, Mrs. Anna Tamzarian; in August, Miss Ellen B. Foster.

There were on our rolls on December 31, 1937, thirty-five ministers, thirty-nine widows, two single women, and three children, totaling seventy-nine. There have been added already during the early days of 1938, Reverend Arthur F. Virta, Reverend William Mousley, and Mrs. Charlotte Conlan.

The grants during the year 1937 amounted to \$13,605.75. From the Emergency Fund there has been appropriated \$2,086.50; from the Christmas Fund \$2,536.70. The average gift from the Christmas Fund was: for ministers, \$49; for widows, \$37.

The outlook for the coming year is that our need will be at least as great as in 1937.

Respectfully submitted,

ROBERT WOOD COE,

Chairman of Executive Committee

January 21, 1938.

The Treasurer's report is as follows:

Cash on hand January 1, 1937 \$1,125.66

Receipts

Congregational Board of Ministerial Aid:

Regular Aid	\$13,605.75	
Christmas Fund	2,536.70	
Emergency Fund	2,061.77	\$18,204.22

Income Invested Funds	5,260.52	
Income Mass. Hospital Life Ins. Co. ..	125.00	
Income Louise G. Pease Trust	109.09	5,494.61

Called Bonds	19,822.01	43,520.84
		<u>44,646.50</u>

Payments

Aid: Regular	\$13,605.75	
Christmas	2,536.70	
Emergency	2,025.50	
Subscriptions to "Advance"	61.00	18,228.95

Cong. Board Ministerial Relief:		
Income Invested Funds		3,759.37

Annuity		34.50
---------------	--	-------

Administration Expenses:

Advertising	19.60	
Audit	25.00	
Printing, postage and supplies ..	54.31	
Mass. Cong'l Conf. and Miss. Soc. toward office expense	400.00	
Safe Deposit Vault Rental	11.00	
Surety bond — part year	13.95	
Taxes on Gloucester property ...	4.71	528.57

Investment: Bonds	\$ 6,812.50	
Stocks	12,275.63	19,088.13

Accrued Interest		65.99
Premiums and Charges		118.43
Uninvested Capital	937.33	
Balance	1,885.23	2,822.56
		<u>44,646.50</u>

REPORT OF THE COMMITTEE ON POLITY AND STANDARDS FOR THE MINISTRY

The Committee on Polity and Standards for the Ministry, elected at the 1937 annual meeting of the State Conference in Lowell, has held three meetings during the year. We have conducted the first "Pastor's Day-a-Week Course" for the ministers of western and west-central Massachusetts, and we have cooperated with Andover Newton Theological School in a similar course for the ministers of eastern and east-central Massachusetts. Members of the committee, when invited, have assisted associations or committees on credentials with reference to questions pertaining to our ministry.

The western Massachusetts "Pastor's Day-a-week Course" was held at Hope Church in Springfield on Mondays from October 4 to November 1, 1937. Dr. Richard Clarke Cabot and Dr. Austin Phillip Guiles led the morning assemblies, using the theme: "The Art of Ministering to the Sick"; and Dr. Charles Allen Dinsmore presented the afternoon lecture series on "A Touch of Noble Books." A total of 43 men registered for all or part of the course; and receipts for registration, amounting to \$69.25, were forwarded to the Conference Treasurer. Rev. Otto K. Jonas of Hope Church and Secretary George Tuttle assisted members of the Committee in the conduct of the course, and pastors from different associations had charge of the helpful devotional periods. The attendance and the comments from men who shared in the course were gratifying.

A one-day Pastor's Course at Andover Newton Theological School was held on the Tuesdays during the fifteen weeks of the first semester, 1937-1938. Professor Daniel Evans, Abbot Professor, gave lectures on "Christian Ethics and the Modern Mind." Professor James P. Berkeley offered a course in "Studies in the Gospel of John." Preaching and parish problems were discussed by Dr. Charles N. Arbuckle and Dean Vaughan Dabney. Professor Amos Wilder and Professor A. Philip Guiles lectured on the Oxford Conference, both of them having been in attendance there.

The committee voted to re-affirm its previous declaration, calling for the maintenance of recognized standards for the Congregational ministry.

Your committee offers the following recommendations, to be presented at the annual meeting of the State Conference in Dedham:

1. That the Pastor's Day-a-Week Courses at Andover Newton and in western Massachusetts be continued in the fall of 1938.
2. That the Conference conduct two retreats for the ministers in September, probably at Adelynrood and the Eaglebrook School.
3. That the Committee on Polity arrange meetings with the Committees on Credentials of Associations within the State, looking toward the raising of ministerial standards.

Chairman, DEAN VAUGHAN DABNEY

REV. FRANCIS L. COOPER

REV. DANIEL I. GROSS

Secretary, REV. EDWARD U. COWLES

REV. FRANK E. DUDDY

REV. ALBERT J. PENNER

REPORT OF THE COMMITTEE ON MORAL AND SOCIAL WELFARE

Your Committee on Social and Moral Welfare if not faced with the original chaos, certainly felt that it faced a chaos equally as bad as the original. For as Rev. John Gratton of Pittsfield said, in commenting on the immoral conditions revealed in his city, "We have been torn loose from our former social backgrounds and tossed into a new era, in which we are adrift. The moral slump has hit not our city alone but the entire world." Your committee, composed of two women, two laymen and five clergymen, realized only too well that even the church of Jesus Christ seemed to be a voice crying in the wilderness of this moral chaos. What could we do to arouse the churches of our Conference in the State of Massachusetts to face with confidence, and good will, the moral problems facing us. We found first that each of us on the committee was an average person with no special endowments for the task of enlightening others. But we found that each of us had a different burning interest in at least one field of the social and moral prospect. Mr. Herman Richter and Mrs. Lucius E. Thayer were chiefly interested in International Peace and felt they could serve best if they concerned themselves with that problem. We at once made Mr. Richter chairman of a sub-committee on International Peace, with Mrs. Thayer as his helper. Mr. Richter has this to say about the work of his sub-committee on Peace:

"Since this sub-committee was set up last fall, the world has drifted measurably closer to war. There is some hope, nevertheless, that the very imminence of another catastrophe may force adjustment of ancient wrongs, may cause peoples the world over to review more critically the existing economic order (which appears to lead us, willy-nilly, into fratricidal strife), and may lead to the adoption of long overdue reforms that will lay the foundations for a stable peace. It is fatuous to believe, however, that these things will happen by themselves. Just as past crises in world history have been met with action, so must the present one be met. The need of the hour is union of our Christian peoples—not for war against the dictators, against communism, or against any of the things which are merely symptoms of grave dislocation in the economic order—but constructively for peace. It has been our hope that our sub-committee might in time come to function as a sort of clearing-house on the peace issue for members of our denomination. There are many who want to work for peace but who are confused by the numbers of organizations having peace as their goal or who cannot easily find the type of organization into which they will fit. To such, our committee can be of real service. We can also help in obtaining suitable speakers for church groups, and we trust that those who need this service will feel free to call on us."

Mrs. Benjamin C. Lane felt she knew most about the liquor problem and as chairman of this sub-committee submits the following:

"At the Annual Meeting of the Conference, last year, the Committee was instructed to bring about a number of radical changes in existing liquor legislation. As a most necessary step toward carrying out these instructions we have felt that we should know the most important provisions of the Laws now on the statute books and put them into a form available to any one

interested in the control of the liquor traffic. Through the kindness of Mr. Arthur J. Davis of Boston, a Digest has been prepared, intended to inform the layman regarding the general provisions of the existing statutes. We believe that the study of this Digest, combined with investigation of local conditions based upon it will enable anyone interested in the problem to present an intelligent and convincing argument to a legislator or Legislative Committee. These Digests are available at the Conference Office, 14 Beacon Street at 10 cents per copy. The name of the booklet is, 'A Digest of the Liquor Laws and Other Suggestions from the Committee on Moral and Social Welfare.'

Rev. Samuel L. Laviscount accepted the chairmanship of the sub-committee on Race Relations and submits the following:

1. Keep tabs on newspapers as to what they print about colored people, how they say it, especially in the editorials, and spelling Negro with a capital "N".
2. Work with two racial groups together on some great issue, such as, Peace and War, or in some Social Center work, like the Robert Gould Shaw House, or in the National Association for the Advancement of Colored People, or in the Urban League.
3. Keep people informed about the laws on the statute books and the laws pending before the Legislature and Congress, such as the Anti-Lynching Bill, at present in Congress.
4. Refer cases of race discrimination to the N.A.A.C.P. or the Urban League.
5. Advocate a Christian attitude when confronted with a situation involving the rights of colored persons in employment, transportation accommodations.
6. Show a friendly attitude to a colored person in public when circumstances are likely to make it embarrassing for the person, as for example, on a street car or a railroad train or in a public assembly of any kind.
7. Be certain that your idea of brotherhood is lifted from a basis of race and blood, as in Germany, or nationality, as in Italy, or an economic class, as in Russia, and is rooted firmly in the fatherhood of God, and the humanity of all people everywhere.
8. If it seems feasible, organize a kind of international club to include people of various races and nationalities living in your vicinity, especially students and young people.

Reverend Lawrence R. Howard, who accepted the chairmanship of the sub-committee on gambling, makes this report:

"Your sub-committee on gambling urges once again repeated and continued protest from the churches against the gambling mania, with action by Associations when possible. We recommend the professed purpose of the Anti-Gambling Association, but earnestly warn^d against leaving this matter entirely to any such official group of varied financial backing. Action like that of the Braintree ministers last December ought to be heard from in every part of

the state repeatedly. They cite the Beano games, slot machines, the numbers racket, and so on, which have sprung up everywhere, in their vigorous attack. It seems evident that these things increase when legal protection is granted, for example, to pari-mutual betting on horse and dog racing. Moreover, for the state to accept revenues from this source is to take a step backward in the direction of state lotteries, for which two petitions under initiative have appeared at our state house. Specious and ably worded objections that New Hampshire and Rhode Island and their tracks, and illegal bookmakers in Boston, will get the gains we now take for the state, disregard the grocer, butcher, and small business man who lose on unpaid bills, as Senator Parkman says, as well as the fact that efforts are being made to stop legalized gambling in those states also. As the *Christian Science Monitor* aptly points out, 'It is the gambling promoter who makes a profit out of legalized betting.'

The sub-committee on Civil Liberties, of which Rev. Edward Condit is chairman, says:

"The Civil Liberties Sub-Committee raises this question:—How long Massachusetts Congregationalists are to enjoy their American Protestant heritage of freedom is being determined in Massachusetts General Court by strong pressure groups, well organized and unified. Bills censoring press, radio, films, and school text-books are flooding the Legislature. On the grounds of opposing Communism, certain Fascist-principled groups are shackling American Democracy. The writer of this statement has just participated in a hearing at the State House. Notably lacking in participation at these hearings of these Un-American measures are Congregational clergy and laity. Conspicuous in participation are those who believe that American Protestantism is spiritually dead. The sheepishness of the sheep supports the wolfishness of the wolves. We are not being fleeced; we are being devoured. Those who use their legs and lungs at these hearings are getting results detrimental to religious and political liberty. We recommend persistent personal contact with your State Senators and Representatives and immediate attendance at one or more of these hearings."

Dr. John F. Jordan, who is the chairman of the sub-committee on Industrial Relations, recommends that we consider the vital questions presented in the forthcoming Economic Plebiscite and will be glad to aid any group desiring help or speakers.

Perhaps the most important problem before the Conference Committee on Social and Moral Welfare is the task of organizing the independent churches of our state in such a way that they can act cooperatively when crises arise. As a group we are convinced that pending legislation increasingly affects moral issues and our cherished liberties. Interested and centralized groups unhesitatingly bring pressure to bear. Representing our free fellowship, we are at a disadvantage. Unless our Congregational and Christian Churches can find a way to ascertain and express the intelligent opinion of their constituency there is danger that our Commonwealth will fall into moral chaos under Fascist control. The problem of organizing and circularizing the associations and local congregations was undertaken by Rev. Harold E. Martin. He endeavored to get time at Association meetings for the presentation of problems involved in taking the coming Economic Plebiscite. He asks individuals

in churches and scribes of the Associations to assist him in securing the names of chairmen of the local and Association Social Action and Moral and Social Welfare Committees. He set up two important and successful seminars on the Economic Plebiscite, one at Springfield and the other at Newtonville.

One of the older and more prominent ministers of our Conference, demanded that our committee take immediate action in the Liquor situation. We decided however that no member of our Committee could represent the Conference committee unless the whole committee unanimously instructed him to do so. Then he was to speak only for the Committee on Moral and Social Welfare and not for the churches of the Conference. The question of action is an important one, as we have suggested. We have tried to be honest in the field of action. Only when the State Conference instructs your committee to take definite action in precise ways will we speak or act. The State Conference must face the problem of effective action in the field of Moral and Social Welfare.

As a committee, we found the officers of the State Conference most helpful. The trustees appropriated the usual traveling expenses and doubled our appropriation to enable us to do specific work which they approved of. The individual members of the committee through their own efforts and generosity more than equalled the appropriation of the Trustees of the Conference. As a result we are able to have printed a booklet giving a digest of the Liquor Laws and pending legislation in the field of Civil Liberties and Gambling. We propose no resolutions. We recommend the Social Action Magazine and urge you to organize local committees of Social Action to face the questions of International Peace, Liquor Control, Race Relations, Gambling, Civil Liberties, and Industrial Relations, and, above all, the problem of how to take effective action by word or deed when, as a group of Christians, our Congregational Christian Church members feel that they must act together or drift into the modern moral chaos which leads us all to a catastrophe.

REV. LAWRENCE R. HOWARD
 REV. SAMUEL L. LAVISCOUNT
 DR. JOHN F. JORDAN
 MRS. LUCIUS E. THAYER
 MR. HERMAN RICHTER
 REV. HAROLD MARTIN

MRS. BENJAMIN LANE,
Corresponding Secretary.
 REV. EDWARD CONDIT,
Secretary
 REV. CARL M. SANGREE,
Chairman

REPORT OF THE WOMAN'S DEPARTMENT

The long established objectives of the Woman's Department of the State Conference are "the promotion of the entire work of the local church and the furthering in every way possible of the cause of Christ throughout the world." Whatever may have been accomplished this year in these fields of endeavor is due essentially to the cooperative efforts of each woman who has been intelligently at work bearing some part of the responsibility in her own church group.

State and district officers together with the Department Secretary are responsible for the promotional program, but the individual woman is of paramount importance in accomplishing effective results. Therefore, the Executive Committee of the Department has tried to strengthen the contacts with our church women throughout the state and to supply the necessary tools for the work. This plan has been implemented in many ways; some new, some old.

One new method was a two-day conference held in May at "Adelynrood", South Byfield, for the members of the Executive Committee and the District President. Mrs. William H. Medlicott, Associate Executive Secretary of the Missions Council, and Mrs. Royal G. Whiting, Regional Secretary of the Council for Social Action, cooperated most helpfully. The main themes considered were: "What Can I as a Trustee, Director, or District President contribute to the Woman's Department program in my State, District, Church?" "Worship for the Individual, for the Group." "Our Tools and How to Use Them." This conference proved so very satisfactory that a similar one will be arranged early this June.

An all-day conference for this same leader group was held in February at the Y. W. C. A., Boston. Reports of district activities were made and opportunity given for discussion of problems. Again Mrs. Medlicott shared the fellowship of the day and spoke of "The 1938 Outlook for the Church Woman."

Each of the Standing Committees has been most faithful in carrying out its particular responsibilities. A full report of their individual activities will be given at the Annual Meeting of the Department, but mention of the more important is pertinent here.

The Public Meetings Committee, Mrs. Morton D. Dunning, Chairman, has planned the Pilgrim Hall Meetings, presenting many denominational interests. Approximately three hundred women have shared in the inspiration, information and fellowship of these "First Fridays" of the month. Women from local churches have led the devotional period and soloists have rendered special music.

A new accomplishment for the Education Committee has been arranging for a representative chairman in each District. Mrs. Myron Clark, in charge of this division of our work, is calling this group together in April to formulate plans for better cooperation with local auxiliaries.

Miss Amelia J. Burrill, Chairman of the Box Work Committee, arranged an all-day meeting at the Y. W. C. A. for the District Box Work Chairmen. Assignments of work for the year were distributed and explained. Mrs. Mary D. White, one of our National Secretaries for the Board of Home Missions, was most helpful in answering the many questions and created real enthusiasm for this much needed work.

The outstanding contribution of the Social Relations and Christian Citizen-

ship Committee has been the all-day program on International Relations arranged for the April Pilgrim Hall Meeting. A panel discussion on "How Can We Make America Safe?" created great interest. Rev. Charles M. Styron was the leader with the following members of the panel: Mrs. Frank L. Nason, Mrs. John J. Mahoney, Mrs. Waitstill Sharp, Mrs. E. E. McClintock, Mr. Theodore Smith, Mr. Robert S. Woodbury. After luncheon at the Twentieth Century Club, Mrs. Styron, Chairman of the Committee, presented two speakers, Professor Anton J. de Haas, who spoke on "Education for International Relations", and Mr. John Dickey, who discussed "The Trade Agreements Program."

During the summer of 1937, Mrs. Mary R. Carver spent her vacation in the south, visiting several of our denominational educational units. She also conducted the course in Missionary Education at the Summer Conference at Grandview, Tennessee. She has been happy to share her experiences and the inspiration derived through these contacts with many church groups. Mrs. Carver not only carries the work of the Woman's Department, but attends to the many demands of the Speakers Bureau and the promotional work connected with Home and Foreign Board projects. Her days at the office are packed full of difficult detail, but she always has an answer for each questioner.

The Department has cooperated with the Massachusetts Federation of Women's Church Societies in promoting attendance at the World Day of Prayer service held at St. Paul's Cathedral, Boston, as well as the services held in various centers all over the state.

A series of Lenten lectures on "A Growing Consciousness of God" by Margaret Slattery, attracted a large and enthusiastic audience.

Both the Chairman and the Vice-Chairman of the Department have attended regularly the sessions of the Board of Trustees and given much time to the work of various Conference Committees.

The Chairman and Executive Secretary have enjoyed meeting with the leader groups in a majority of the Districts. These personal contacts are immensely valuable for gaining a better understanding of the work as a whole and for discovering able local leadership.

Two conferences for State Women Presidents have given much helpful information and pleasant fellowship, one in Connecticut for the New England and Atlantic States leaders, with Mrs. Medlicott in charge; the other in Evanston in connection with the Mid-Winter Council Meetings.

A survey of the year's work reveals definite and encouraging progress, but in this day of titanic evil forces presents to all of us a challenge to develop a more effective Christianity, which should be irresistible.

BE STRONG.

"Say not the days are evil. Who's to blame?
And fold the hands, and acquiesce. O shame!
Stand up, speak out, and bravely, in God's name.

BE STRONG.

"It matters not how deep entrenched the wrong,
How hard the battle goes, the day how long;
Faint not—fight on. Tomorrow comes the song."

EVELYN S. TRASK

REPORT OF THE BOSTON SEAMAN'S FRIEND SOCIETY, INC.

for the Year 1937

During the past year 40,000 seamen have visited the Sailor's Rest, Boston, and 3,524 the Society's Bethel at Vineyard Haven, Mass. All the privileges of our Bethels have been made available to all men of the sea, irrespective of nationality, creed or color.

The Society has provided 38,803 meals and a total of 18,215 beds have been occupied during the year. Eleven thousand three hundred seven seamen were provided with free beds and meals. This large number was due to the great amount of unemployment. The Society has furnished emergency cash for over 1,000 men.

Many men have been sent to the Marine Hospital in Chelsea for accidents and various ailments. The Society has also cared for a very considerable number who have come to us from the hospital and been provided for until they were in condition to go to sea again.

Clothing and wearing apparel have been furnished to 640 seamen. Shoes have been repaired for 192 men.

During the year the Society has provided 52 free concerts with an attendance of 5,525. Our Chaplain, Mr. Thorpe, has conducted 51 religious services with an attendance of 2,615 men.

During the summer our launch, the "Seaman's Friend", distributed to 859 ships in the harbor over 25,000 magazines, and sea libraries containing 3,500 books. At the Sailor's Rest we have distributed in addition some 8,000 magazines to the men coming from their ships, and sixteen libraries.

The cost for maintaining the work of the Society for the year was \$46,259.55. The receipts from the churches were \$6,070.49 of which Massachusetts gave \$3,243.23. This was a gain of \$346.29 from the New England churches and \$249.46 from those of Massachusetts.

Superintendents Thorpe and Tower and their assistants have labored earnestly and successfully during the year to keep up the morale of the sailor lads. Many of these men are exceedingly grateful for the friendly and Christian treatment which they have received at the hands of the Society's workers. It has been a year of rewarding service to the men of the sea.

MERRITT A. FARREN, *Executive Secretary.*

April, 1938.

REPORT OF COMMITTEE ON MISSIONS AND APPORTIONMENT

The hope of the Missions and Apportionment Committee this year has been that 'Re-thinking Missions' might be 'Re-interpreting Missions'. With this thought, then, conferences were planned in the fall following the same idea used at the Concord Committee Conference in June. This intimate type of conference reaped the benefits of a smaller group—namely, a feeling of more freedom of discussion and exchange of ideas. There seemed to be an increased interest and awakening on the part of ministers and laymen alike in the Apportionment and in the problems of the Conference in general. Three such conferences of ministers and Association missionary committees were outlined. These were held on Sunday with an afternoon meeting, supper gathering and an evening meeting with a speaker on the subject of 'Stewardship.' Ample time was given to question periods. These conferences were held as follows:—September 19 at Newton Center for Suffolk and Woburn Associations; October 10 at Danvers for Andover and the two Essex Associations; October 17 at Middleboro for Pilgrim, Barnstable and Old Colony Associations.

The original hope of the Committee continues and with that still firmly in mind we approach the end of the year with a deep realization of the need for development of a **WORLD INTEREST PLAN**. Truly conscious of the fact that Christianity is the only agency offsetting fear in the world, we would educate for the purpose of awakening a more vital interest in missions, that thinking missions shall mean an interest in an individual as well as a cause. We would that the people of our churches should know those in the field, know what they are doing and what they have to do with, and sense what a tremendous inner dynamic motivates these workers to truly Christian service.

Foundations for such a **WORLD INTEREST PLAN** can be laid this spring and therefore plans have been laid for the first step. This will take the form of an all-day conference of Association missionary committees and ministers, to be held on Monday, April fourth, in Tatnuck Church, Worcester. At this time the general plan will be laid before the Association representatives. There will be general discussion as to the best and most effective way to project this plan into the churches of the Associations. It is the hope of the Committee to have a missionary speaker in every church within a given length of time. The Missions Council will provide speakers if a definite plan can be developed to use them. The Committee is deeply grateful to Mr. James E. Walter of the Missions Council for his splendid co-operation and to Mr. Timberlake for his untiring interest and advice. Indeed, by this re-interpreting of missions the people of our churches shall be awakened and we shall rise to new heights in our missionary interests.

At the request of Dr. Denison, chairman of Christian Stewardship in the General Council, the following recommendation was made to and approved by the Board of Trustees: That a Stewardship Committee of three be appointed by the President of the Conference. Rev. Harold Ockenga, Rev. Randolph Merrill and Mrs. Percy C. Campbell were appointed.

The Committee, after considering the important place the cent-a-meal boxes are filling in supplementing the decreased giving of our churches, heartily commends its continued use.

The Committee would call attention to the helpful literature furnished by the State Conference office. Copies of the Guest Book Edition of the State News were given wide circulation to the number of 25,000. This State publication, in addition to carrying valuable material about the churches of our State, also has about one half the contents furnished by the Missions Council. The committee feels that the State News, published ten times a year with the subscription price of twenty-five cents, has a distinct value and that its use should be greatly increased in all our churches. We are confident that the answer to many of our problems in this area lies in a more diligent and consistent use of missionary literature. We recommend that every subscriber to Benevolences be urged to subscribe to this publication.

BERNICE L. CAMPBELL.

1937 <i>Association</i>	SUMMARY			1937 <i>As recorded here</i>
	1935 Gifts	1936 Gifts	1937 Gifts	1938 Goal
1. Andover	\$ 9,940	\$ 10,237	\$ 9,683	\$ 11,187
2. Barnstable	476	510	474	591
3. Berkshire North	22,756	22,448	20,155	24,298
4. Berkshire South	4,334	4,084	4,298	5,335
5. Brookfield	2,444	2,030	2,736	3,230
6. Essex North	7,993	8,079	7,248	10,933
7. Essex South	14,385	13,758	14,194	20,430
8. Franklin	5,804	5,317	4,625	7,520
9. Hampden	16,284	14,051	14,897	19,495
10. Hampshire	16,500	15,699	15,666	19,690
11. Middlesex Mendon	9,776	10,081	8,973	12,955
12. Middlesex Union	6,888	7,058	6,791	9,970
13. Old Colony United	15,633	12,278	12,647	17,054
14. Pilgrim	12,183	11,391	11,787	16,085
15. Suffolk West	61,467	60,726	62,061	75,965
16. Suffolk North	16,153	15,274	14,227	21,400
17. Suffolk South	18,436	18,665	17,922	24,640
18. Woburn	20,211	18,911	20,447	28,080
19. Worcester-Central	21,486	19,271	20,751	22,440
20. Worcester-North	4,138	4,562	4,497	4,635
21. Worcester-South	8,936	4,923	6,400	7,010
	<hr/>	<hr/>	<hr/>	
Undesignated	\$296,223	\$279,353	\$280,479	
	12,640	17,946	17,909	
	<hr/>	<hr/>	<hr/>	
Unbudgeted	\$308,863	\$297,299	\$298,388	
	15,122	22,763	15,361	
	<hr/>	<hr/>	<hr/>	
	\$323,985	\$320,062	\$313,749	\$362,943
	<hr/>	<hr/>	<hr/>	<hr/>

NOTE—In 1936 the "Unbudgeted" item contained \$3,323 from Flood Relief gifts in Massachusetts. This is an item unusual.

THE TWENTY-THIRD ANNUAL REPORT OF THE CONGREGATIONAL BOARD OF PASTORAL SUPPLY

The annual meeting of the Board was held June 7th and the semi-annual meeting December 6th. The attendance respectively was 15 and 16 out of a possible 21. The Executive Committee met December 6th and March 28th.

We regret to announce the resignation of Sargent H. Wellman, as treasurer of the Board. He has served for four years and while he has expressed his willingness to remain as a member of the Board, he does not feel that he can continue the work of treasurer longer. As stated in previous reports, we are greatly indebted to Mr. Wellman for his generous and in every way efficient service as treasurer during these years. It has been an especial pleasure for the Secretary to work with him.

At the meeting of the Executive Committee March 28th, Walter H. Black of Jamaica Plain was elected treasurer. Mr. Black is a public accountant with offices in the Tremont Building, Boston, is treasurer of the Suffolk South Association of Churches and Ministers and is a director of the American Congregational Association. He has served as superintendent of the Sunday School and is a member of the Board of Trustees, in the Central Church at Jamaica Plain.

STATISTICAL REPORT

	1936-37	1937-38
Total churches served	153	153
Secretary's conferences with committees (afield)	40	58
(office)	61	111
Settlements completed, where the Board had an important part	85	96
Ad Interim arrangements completed where the Board had an important part	—	8
Supply and candidating appointments for men (79 men)	180	(94 men) 169
Candidating appointments arranged	51	51
Secretary's preaching appointments (Sundays and week-days)	30	49
State Conferences attended by Secretary	4	7*
Association meetings attended by Secretary	10	1
Total number callers at the office	1,148	1,340
Total number of letters sent out	5,340	5,287
"Records" sent (of ministers)	1,499	1,322
(a) to church committees	1,206	1,035

(b) to State Superintendents	(Mass. 115) 283	(Mass. 104) 270
(c) miscellaneous	10	17
New England churches served, with reference to vacant pastorates (including "assistants")	.	.
Maine	13	15
New Hampshire	13	17
Vermont	20	12
Massachusetts	64	55
Connecticut	23	23
Rhode Island	1	4
Churches served outside New England with reference to vacant pastorates (including "assistants")	(10 states) 19	(9 states) 18
State Conferences served, outside New England	20	22
Miscellaneous organizations served	11	13
*One state twice.		

FINANCIAL

As will be seen by the treasurer's report on another page, the balance at the end of the year (\$1,205.05) is less by \$132.44 than the balance at the beginning of the year (\$1,337.49). This means that we failed to pay the expenses of the year out of current receipts by this amount. However, the year before there was a gain of \$108.51 and this "working balance", as we call it, of approximately \$1,200 will be sufficient to tide us over until the per-capita contributions again begin to come in from the state conferences. The loss for the year was mainly due to a decrease of \$94.52 from Massachusetts, due to the fact that in this state we get the per-capita contribution on a pro rata basis and if churches do not pay or if they do not pay for all their members, we suffer our proportion of loss.

We again express our appreciation of the splendid support from the superintendents and treasurers of the several state conferences. We are also a great deal indebted to the churches and individuals which contributed a total of \$471.80 toward our budget and thereby enabled us to end our fiscal year as well as we did.

STATISTICS FROM THE SEMINARIES

As for the two preceding years, we have asked certain seminaries to give us the number of their graduates who were planning to enter the Congregational ministry. The number at Commencement, 1937, was: Andover-Newton 9, Atlanta 4, Bangor 6, Chicago 22, Hartford 11, Harvard 2, Oberlin 5, Pacific 1, Yale 8, Union, N.Y. 4, Total 72. (1936, 75; 1935, 70.)

THE COMING GENERAL COUNCIL AT BELOIT

The Commission on the Ministry is recommending that at Beloit a committee be set up which will give hearings and conduct conferences during the Council on the problems of the ministry and will make definite recommendations with regard, at least, to (1) improving the quality of our ministry through

more careful ways of admitting men; (2) devising better principles and methods of pastoral supply; (3) persuading churches to give a just opportunity to mature men; and (4) re-enaction of the Oberlin Resolution on the Ministry concerning the admission of men from other denominations. For further details see advance reports of the Beloit meeting which will be sent to all delegates.

MEN FROM OTHER DENOMINATIONS

The reason why this Board hopes that the General Council at Beloit will re-enact in substantially its present form the resolution passed at Oberlin concerning men coming from other denominations is that the administration of our work is at times made practically impossible by the number of men with whom we have to deal. Certain other denominations have a provision whereby the number of men admitted can be regulated and made to correspond quite closely with the need. We have no such provision. No one stands guard over the various gates through which men come into our ministry and suggests to men that they ought not to come in because they will be crowding too much the men already in. So far as men from other denominations are concerned, the trouble is that the stream is very largely in our direction. If anything like the number of men went from us to other denominations that come to us, the situation would be very different. We must not be sectarian but we must not allow ourselves to get into an increasingly hopeless and complex situation.

INTERSTATE AND INTERSECTION CHANGES

A question which this office and every state office has to face is—shall churches of a state be encouraged to choose their ministers only from within the state? Shall New England churches be encouraged to choose men only from within New England? Even if this office and the state offices believed that such a procedure was wholly desirable, it would obviously be impossible to conduct our work on such a closed shop principle. The churches would not stand for it. However, it is the practice of the New England superintendents so far as we have observed and it is the practice of this office to try to see that the ministers of a state shall have a wholly fair chance at the churches of that state and that New England ministers shall have a fair chance at the churches of New England. So far as we can, we are working to overcome whatever tendency there may be on the part of churches to look far afield before they take account of the material nearby. This is a difficult problem but we are trying to be alert to it.

SECURING JUST, RELIABLE, AND ADEQUATE INFORMATION ABOUT MINISTERS AND CHURCHES

The difficulty here is not at all confined to the particular field in which we have to work. It is a difficulty that inheres in human frailty and human limitations. On the one side are the ministers who are afraid that if anything at all critical is said about them, it will be magnified by a church committee and they will lose their opportunity at that particular church. On the other hand are the church committees which look askance at a record which is 100% favorable, and which feel that our practice of securing information

mainly from sources which have been given to us by the ministers unduly weights our records in favor of the ministers. Once in a while a church committee refuses to use our material at all because they think it is so weighted. It may be that in that very case the minister concerned thinks that he has lost the church because there was something unfavorable to him in the record we sent! Well, the only thing to do is to make the utmost effort to get at the truth. That is what the churches want. That is what every minister should want. He should be willing to stand by his record, honestly investigated, honestly set forth and honestly judged. So far as this Board is concerned, it must patiently and unremittingly seek to develop methods and attitudes by which exactly this shall be done with regard not only to ministers but also to churches, which must stand on their records in their appeal to worthwhile men.

THE SITUATIONS OF INDIVIDUAL MEN

At our annual meeting in June the Secretary read to the Board an account of a single day in the office, showing the diversity of the problems dealt with in personal interviews and in correspondence. We wish that we could do more to relieve individual situations, the seriousness of which sometime seems overwhelming. However, not infrequently the solving of a given situation in a happy way brings encouragement. It not only brings encouragement to those who administer the work of this Board but it may well bring encouragement to others whose situations have not yet been solved. Patience must have its perfect work although it should never degenerate into passivity or indifference.

For the Board,

CHARLES C. MERRILL, *Secretary.*

March 28, 1938.

CONGREGATIONAL BOARD OF PASTORAL SUPPLY

April 1, 1937 to March 31, 1938

Receipts

Balance, April 1, 1937		\$1,337.49
Receipts from State Conferences (<i>per capita</i>)		
Maine	\$ 490.82	
New Hampshire	454.66	
Vermont	482.12	
Massachusetts	3,785.11	
Rhode Island	217.78	
Connecticut	1,784.00	7,214.49
		<hr/>
Contributions from individuals and churches (including contribution for pension)		471.80
Employees' contribution to Retirement Fund		57.65
Rebate on rent		187.06
Secretary's preaching		546.00
Supply Fees from ministers		122.10
Refund on secretarial service and postage		6.42
		<hr/>
		\$9,943.01

Expenditures

Secretary's salary	\$3,900.00
Salaries of office staff (including pension and annuity payments)	2,830.87
Rent	737.64
Telephone and Telegraph	255.35
Postage	259.18
Office Supplies and Sundries	209.23
Printing Annual Report	25.35
Secretary's Traveling Expenses	261.08
Directors' Traveling Expense	259.26
	<hr/>
	\$8,737.96
Balance, April 1, 1938	1,205.05
	<hr/>
	\$9,943.01

SARGENT H. WELLMAN, *Treasurer*

REPORT OF COMMITTEE ON PREACHING MISSION

This committee, which has been in existence for three years, was created for a definite and limited purpose. The idea of the preaching mission had been sponsored by the General Council, and it seemed wise to the Conference to develop the idea within the Commonwealth.

During the past year the Committee has printed some literature, especially a booklet which sets forth very clearly the aims and methods of the preaching mission. Under the direction of the committee two Retreats for our ministers were held, one in the Eastern part of the state at Adelynrood and the other at Northfield. These retreats were simple in program, with a large participation by the ministers present; they were genuine in fellowship and rich in devotion. The judgment was that they were very much worth while.

The unique setting at Adelynrood caused many of the men there to suggest that it would be of great value if the State Conference could have a similar place set apart for religious devotion where groups of our ministers and laymen and women might gather for a few days' quietness and meditation.

During the past year missions have been held at:

BOSTON, Dorchester Village
 EASTHAMPTON
 EASTON
 ESSEX
 GEORGETOWN
 GROTON
 HAVERHILL, Riverside
 MERRIMAC
 NORTHAMPTON, Edwards
 WHITMAN
 WORCESTER, Bethany

Among the men who have served as missionaries have been:

Dr. Robbins W. Barstow
 Rev. Kenneth D. Beckwith
 Rev. Charles M. Crooks
 Rev. Paul S. McElroy
 Rev. Earl R. Steeves
 Rev. Olin B. Tracy
 Rev. Lionel A. Whiston

A few comments from the churches where these missions have been held suggest how valuable they have been:

"This is just to thank you for securing for our Preaching Mission. He did a splendid job in opening up the meaning as well as the significance of the Christian life in the modern world."

"Our people here certainly enjoyed the Preaching Mission. We appreciate your part in it, especially in sending us He was very fine and went out with me making calls on the people in the parish. The services were all well attended."

"I want to thank you for sending to us to be the Missioner at our Preaching Mission. What a fine spirited man he is! And what a sane, wholesome message he brought to us! We feel that the influence of the services, directly and indirectly, has been widely felt in our church and community."

"The Preaching Mission was an interesting and valuable experience. The response was good. There were many expressions of appreciationThe church seems to be in good condition, and there is a fine group of loyal supporters, but like so many churches of that type there is needed the spark of enthusiasm and the quickening of the Spirit."

"We have been more than pleased with his preaching and his fine spirit. He far exceeded all our expectations. We are indeed indebted to his church for releasing him for the week.....Our attendance for the preaching mission this year has been much larger than last year's. We feel that a substantial foundation has been made for the continuation of these annual preaching missionsWe are already looking forward to the preaching mission for 1939."

At a meeting of the committee held in March those present came to the following conclusions:

The committee in its present form has done its work and a recommendation should be made to the Trustees that it be discontinued.

A committee on Evangelism and the Devotional Life should be created by the State Conference to carry on in a larger way the work that this committee has been trying to do. It was recognized that the word "evangelism" has certain connotations which make it objectionable to some. Yet since it is used by the General Council it seems wise to use it in the state.

The fund for the use of the Committee on Preaching Mission which was voted at Newburyport and of which some \$600. remains should be given to this committee to be used by it, or by the President of the State Conference, for the cultivation of the spiritual life of our ministry and our churches, through preaching missions and through retreats.

The members of the committee expressed their convictions that any spiritual advance in our churches must come through a deepening of the life of our ministry. When our church leaders become more mightly men of God, then our church members will catch a new spirit. It was suggested that twice a year, once early in the fall and again a short time before Lent, the ministers of the state be gathered in small groups of ten or twelve for a day of thoughtfulness and heart-searching.

THE PREACHING MISSION COMMITTEE

- | | |
|---------------------|------------------|
| FREDERICK W. ALDEN | HARRY W. KIMBALL |
| LYNDON S. BEARDSLEE | ROY L. MINICH |
| RICHARD H. BENNETT | ANDREW RICHARDS |
| ROBERT W. COE | RALPH H. ROGERS |
| FRANCIS A. DRAKE | |

REPORT OF COMMITTEE ON STEWARDSHIP

The Committee on Stewardship is a new committee recently appointed. The chairman calls attention to this fact because of the few recommendations it is ready to submit to the churches. Two meetings have been held in which the members of the committee sought a common ground of authoritative teaching concerning stewardship and the Christian's whole attitude toward finances. It was believed that such a basis might be very suggestive as to the church's method of approaching the question of stewardship.

The committee is certain that the Christian practice of liberal giving has partly broken down. All reports reveal this. Basic conceptions must be renewed. Giving must be re-established as an integral part of the spiritual life and as an inexorable law of spiritual growth both for the individual and the church. Practical programs will be suggested later. Fundamental conceptions are important now.

The convictions of the committee were that the Bible as the Word of God must be the source of any standard. If the committee itself suggested any standard, it could have no possible weight but that of our opinion or experience. Any other man or group of men may place the same authority on his experience and opinion. On the other hand, the Bible contains a body of teaching on the subject of giving and that teaching has weight with the laymen. We must return to a clear presentation of Biblical stewardship.

The committee believes that it is primarily the task of the minister to preach and practice this truth of Scripture. It must be preached as privilege and as precept, without which a life is not pleasing to God. The key to the financial situation is in the hands of the ministers.

As practical objectives the Stewardship Committee proposes to make an exposition of this teaching on giving available to ministers and young people's groups, to promote stewardship study, to foster a convenient meeting in connection with the Conference, and to organize the Tithers of Congregationalism.

HAROLD JOHN OCKENGA, *Chairman*

MRS. PERCY CAMPBELL

RANDOLPH S. MERRILL

REPORT OF LAYMEN'S COMMITTEE

The Laymen's Committee has held four meetings at which it has discussed objectives and plans. We have continued the policy of last year of encouraging each Association to make constitutional provision for a Laymen's Committee as an integral unit of the Association organization.

Our method has been to set up in an unorganized Association a conference of laymen, whom the pastors have named as key men in their Churches, at which would be discussed the work of men in the local Church and the aims and value of a Laymen's Committee in the Association. Such a con-

ference is a demonstration of the kind of get-togethers that an Association committee might helpfully conduct occasionally to promote fellowship among the men of the Association and to stimulate a greater sense of responsibility not only for the work of the local Church but also for our whole denominational enterprise.

So far as we have received information, eight Associations have organized Laymen's Committees and at least three are taking definite steps in that direction. Some of these Committees have conducted Supper Conferences for men in connection with their regular Association meetings, others on nights when they might spend the whole evening together. At the conferences set up by our state committee, we have spent Sunday from four to eight o'clock, with such topics as, The Work of the Deacon, Men and the Church School, Men's Clubs and Classes, Church Finances and Business Problems, and the Objectives and Methods of the Laymen's Movement. The Conference has usually closed with a Communion Service.

Our Committee plans to emphasize next year the opportunities and methods that Association Committees may pursue to make their work effective. To develop these plans co-operatively, we may plan a state-wide conference for all Committeemen. We wish that before that time Association officers in Associations that have not yet organized Laymen's Committees might take the initiative in getting their appointment and notifying our state office.

Our Committee is anxious to meet its quota of thirty-one delegates from Massachusetts to the week-end Laymen's Conference at the Isles of Shoals, August 12 - 14 at which the Committeemen of New England will plan for more aggressive co-operative effort. We also look upon the plan of our national Laymen's Committee for the promotion of a national Laymen's Fellowship, as an integral part of our effort to arouse new interest on the part of Christian Laymen in their own Churches and their denominational enterprises. Our new book of reference, "Men and The Church", is the official source of information concerning the aims and motives of this quiet movement among our Congregational men in which there is much promise and concerning which our Church people, including the Clergy, should be informed.

WILFRED H. CHAPIN, Fairhaven, *Chairman*

WALTER F. ELLIS, Springfield
WILLIAM F. FARLEY, Waltham
EDWARD F. MANN, Worcester
ARTHUR McCLURE, Woburn
W. W. OLLENDORFF, West Medway
THOMAS TODD, Concord

REPORT OF THE COMMITTEE
ON THE
RELATION OF CHURCHES AND COLLEGES

Our report seems to divide itself into three divisions.

I. THE STUDENT CHRISTIAN MOVEMENT.

The presence of the young and active Student Christian Movement in our schools and colleges opens a door of opportunity in two directions.

1. The importance of ministers, churches and Young People's Societies sending the names of school graduates to the Student Christian Movement leaders in our colleges, that they may welcome these new arrivals upon the campus, and introduce them to the Christian activities in the college life.

2. The Student Christian Movement should be alert to discover more ways of serving the churches, and of turning more graduates back into the churches, and to its services and ministry.

II. FACULTY MEMBERS HELPING IN CHURCH PROGRAMS.

Besides a good deal of speaking in our church programs by college professors, which is all to the good, your committee felt that there might be a place for distinctly Christian men and women on our college faculties, who love the church and are interested in its welfare, to render a little more intimate service, which would very decidedly warm the hearts of our church people toward our colleges. For example, if the little church at the cross-roads knows that Professor A., who is coming to speak to them (no matter what his subject is) is not only an expert in his department, but is also a warm-hearted Christian and an earnest worker in his local church, there is established at once a bond of sympathy between him and his hearers. The better church people will appreciate the fact that he is not only interested in education, but that he also shares with them a sense of responsibility for preparing our youth for moral leadership in the world of tomorrow.

By correspondence with members of the faculties of our western Massachusetts colleges, we found that these professors, almost without exception, were in hearty accord with our idea. While many were carrying too heavy schedules to be able to respond, more than a dozen have indicated their willingness to share, as far as time and other duties permit, in this mission of good-will to the churches. The churches should always expect to pay the speaker's expenses. The list is being sent to our Conference office with the suggestion that mimeographed copies of the same be sent to those churches which are located where they would most naturally avail themselves of these speakers.

III. A CONGREGATIONAL WORKER AMONG THE STUDENTS AT AMHERST.

It has been a matter of common observation and frequent comment that the Episcopal Church has been doing very good work in college towns. The result has come through very careful planning by a National Committee on Student Work. For years they have had regular meetings of the planning group; have issued special publicity; have sent some of their best and most attractive young clergymen into college parishes; and by special

funds of money have sometimes subsidized the work among college students. As compared with this definite and long term policy, we Congregationalists have been very casual and followed a hand-to-mouth policy.

Your committee, several of whom have been very familiar with conditions at Amherst for many years, have been making a new study of the situation as it exists today. Our findings are as follows: about one-third of the students at Amherst College are Congregationalists or Presbyterians by membership or preference. Nearly the same condition holds at the Massachusetts State College.

The presence of all these Congregational students places upon us a responsibility to do what we can for them. The unanimous opinion of those who know the situation best, seems to favor securing a young theological graduate to work among them. The leaders of the First Congregational Church in Amherst, faculty members in that church, and this committee are favorable to such an undertaking. Even people outside our denomination, who have intimate knowledge of conditions in Amherst, say without hesitation, that as Congregationalists, we ought to have a young man, associated with the pastor of our First Church, whose special field would be work among the students.

The present leadership of the First Church makes this a most opportune time to launch such an undertaking. Rev. Raymond A. Waser, the new minister of that church, is a young man about thirty years old. His preaching is attracting many students from both colleges. The demands of his large parish make it impossible to spend much time in individual work with students. A young theological graduate of the right type could profitably employ all his time in work with our Congregational students in Amherst College and at Massachusetts State College and in heading up student work at the First Church. Furthermore, the First Church is the only Congregational Church situated near enough to the college to render this service.

While it is beyond the province of this committee to work out a plan to finance such a worker, we have considered that phase of the question; and without elaborating our reasons, we have come to the conclusion that his salary should be borne by the First Church in Amherst, and by the State Conference. If that were true, he would be free to promote, not only discussion groups, but also church attendance, and other church affiliations of one kind or another, in whatever way would be most helpful to the Congregational students of either college. The financing of the modest salary of a young theological graduate of the right type to do this work ought not to be difficult.

We earnestly recommend that the State Conference undertake this task, *partly as an experiment in a more complete and more personal Christian service to college students.* And we further recommend that Rev. Raymond A. Waser, pastor of the First Church in Amherst, and Prof. S. R. Williams of Amherst College, and Rev. George A. Tuttle, Field Secretary of our State Conference, be appointed to serve as a committee to bring this to pass.

Respectfully Submitted:

ROBERT M. BARTLETT
MARGARET R. HAMLIN

JOHN A. HAWLEY
DAVID R. PORTER

GARRETT V. STRYKER

ALLOTMENT ACCOUNT

In 1928 the Massachusetts Congregational Conference and the Massachusetts Home Missionary Society were united in a single corporation. Previous to that time, the National Council of Congregational Churches and the Conference had paid their expenses for meetings and administration by thirteen cents collected for each church member. It seems right that the Conference part of our organization should still pay its own charges. Thirteen cents per member is still asked of the churches. Seven cents of the thirteen goes to the General Council (formerly The National Council) and six cents is kept by the Conference. The collection of the six cents per member is the attempt of the Conference part of our organization to pay its expenses and not to become a charge upon missionary funds.

BEQUESTS

Bequests to the Massachusetts Congregational Conference and Missionary Society are used to aid weak churches and to promote the work and interests of the Conference in the State. Bequests may be made permanent funds by the donor, and the Conference restricted to the use of the income only. The practice of the Conference is to divide unrestricted legacies into three equal parts. One part is used for current work, one part is added to the Permanent Legacy Fund, the income only of which is used for general purposes; and the third part is added to a Contingent Fund, the principal of which may be drawn upon to care for special undertakings or to avoid a deficit.

If, on the other hand, a testator specifies that his entire legacy is to be expended as current income and that he does not wish it invested in whole or in part, these directions will be carefully observed.

Bequests to the Massachusetts Congregational Conference and Missionary Society pay no Massachusetts inheritance tax.

FORM OF BEQUEST

I give to the Massachusetts Congregational Conference and Missionary Society incorporated under the laws of the Commonwealth of Massachusetts, the sum of
..... Dollars.

CONDITIONAL GIFTS

The Conference receives conditional gifts, subject to annuity agreements with the donors, and encourages this method for those who wish any part of their property to be applied to our work after their death, and desire an assured income from this property for themselves, or for others whom they may designate as beneficiaries, so long as they live. Correspondence with the Treasurer concerning such annuity agreements is invited.

TRUST FUNDS

The Conference is glad to receive bequests to be held in trust for the benefit of churches. Many churches have put their trust funds in the care of the Conference. It is now administering trust funds for churches in Massachusetts to the amount of over \$528,000. If any extra expense is incurred (except for legal service, for example) that is charged against the principal or income of the fund involved. Funds which have been committed to our care have earned about 4.4% this last year.

It is not an easy matter for church or parish committees, made up for the most part of persons who have had little experience in administering funds, to guard the safety of church trust funds. The Conference has exceptional facilities for keeping funds safely and investing them profitably and wisely. The Board of Trustees of the Conference, which has charge of all its funds, contains men of large ability and experience in such matters. The churches may avail themselves of the service of this ability and experience without expense.

CONGREGATIONAL UNION OF SPRINGFIELD, MASSACHUSETTS

PRESIDENT, REV. ANDREW J. STANTON, 95 Grand Street, Springfield
SECRETARY, MRS. W. H. CHURCH, 39 Pratt Street, Springfield
TREASURER, REV. GARRETT V. STRYKER, 39 Mapledell Street, Springfield

The Massachusetts Congregational Conference and Missionary Society is responsible for the financial assistance and the supervision of Home Missionary churches in Springfield in their current work, while the Springfield Union represents the fellowship of the Congregational churches of the city and is responsible for certain local forms of social service.

Contributions for Home Missions from the churches in Springfield to be credited on the Apportionment, should be sent to the Massachusetts Congregational Conference and Missionary Society. Contributions for the Union given in addition to the Apportionment and not to be credited as part of it should be sent to the Treasurer of the Congregational Union of Springfield.

THE WORCESTER CITY MISSIONARY SOCIETY

PRESIDENT, MR. KARL F. WILSON
EXECUTIVE SECRETARY, REV. MYRON W. FOWELL
RECORDING SECRETARY, REV. HOLLIS M. BARTLETT
TREASURER, MR. EBENEZER G. SEAL

The Massachusetts Congregational Conference and Missionary Society, by agreement with the Worcester City Missionary Society, is responsible for the financial assistance and the supervision of home missionary churches in Worcester in their current work, while the Worcester City Missionary Society represents the fellowship of the Congregational churches of the city and is responsible for aiding churches in property matters, contributing toward the purchase and maintenance of property and the payment of building debts.

Contributions for home missions from the churches in Worcester, to be credited on the apportionment, should be sent to the Massachusetts Congregational Conference and Missionary Society. Contributions for the local work, given in addition to the apportionment and not to be credited as a part of it, should be sent to the treasurer of the Worcester City Missionary Society.

GRANTS FROM THE MASSACHUSETTS CON- GREGATIONAL CONFERENCE AND MISSIONARY SOCIETY

1. Wherever a community is too far from a church to benefit from its privileges, the Conference encourages the establishment of regular religious services, and, if possible, the organization of a church, or a branch of a neighboring church.

2. Applications by any church for financial aid should be made by the vote of the church, and upon forms furnished by the Conference, and should have the approval of the Advisory or Missionary Committee of the local Association of Churches.

3. Churches applying for aid must show that they have met in full all financial obligations to their ministers and are doing their utmost toward self-support.

4. In granting aid the Conference will appropriate different amounts according to the necessity, importance, and prospects of each field.

5. Every church aided by the Conference must consult the President or Secretary before making arrangements for pastoral service.

6. Whenever the service of the minister or other worker, for whose support an appropriation is made, shall terminate, the appropriation shall lapse, except for special reasons satisfactory to the President.

7. The Conference advocates adequate compensation for every minister and worker.

8. The Conference favors hearty co-operation with other denominations, the avoidance of overlapping and competing work, and the consolidation or federation of churches of different denominations in over-churched communities.

SCHEDULE OF GRANTS AND TRUSTEES' MEETINGS

GRANTS BY ASSOCIATIONS

Trustees' Meeting, Fourth Monday of the Month.

Applications for aid for fields in the various Associations will be considered at the Trustees' meetings as follows. The Applications should reach the Office by the preceding Thursday.

Hampshire Woburn	November	Suffolk South Suffolk West	May
Suffolk North Middlesex-Mendon	January	Berkshire North Berkshire South Andover	July
Hampden Franklin	March	Worcester North Worcester Central Worcester South	September
Essex North Essex South Middlesex-Union Brookfield	April	Old Colony United Pilgrim Barnstable	October

STATISTICS FOR THE YEAR ENDING MARCH 31, 1938

CO-OPERATIVE WORK

Reference Marks are used as follows:

*And parsonage.

†Service ended during year.

°Became self-supporting.

+Not an organized church.

‡Not aided by the Conference.

D Deceased.

Rf Less refunds.

G Grant discontinued during year.

R Includes rent

T Travel allowance.

Field	Minister	Years Helped	Grant		Total Salary	Gifts on Apportionment
			English Speaking	Foreign Speaking		
Andover Association						
Lawrence Armenian }.....	Arshag B. Hussian.....	38	—	\$1,224	\$1,608	—
Haverhill " }.....			Essex North Association			
Lawrence Portuguese }.....	Joaquim Mendes Reis ..	22	—	1,500	1,500	\$40
Lowell " }.....	Hanna Skeirik.....	30	—	432R	240	50
Lawrence, Syrian.....	William A. Lee.....	3	\$108	—	1,324	
+Methuen, Tozier's Corner }... Salem Depot, N. H. ‡ }...		—	108	—		
			\$108	\$3,156	—	—
Barnstable Association						
Barnstable, West, Finnish }... Cape Cod, " }... Wareham, West " }... Wellfleet, First.....	Veijo V. Sundelin.....	10 4	— —	\$250 T204 250	\$1,704	\$0
			Old Colony Association			
	Raymond O. Rhine.....	15	\$288	—	1,200	34
			\$288	\$704	—	—
Berkshire North Association						
Lanesborough }..... + " Berkshire }.....	Clarence M. Cossum....	24 31	246 234	— —	*\$1,410	\$64 450
Peru }..... Hinsdale† }.....	Samuel R. Swift.....	48	180	—	* 1,680	0
Pittsfield, Second.....	T. Nelson Baker.....	59	660	—	1,290	77
Pittsfield, Immanuel }..... Richmond, First ‡ }.....	E. Pomeroy Cutler.....	27	60	—	*2,800	20
Pittsfield, French }..... + Pittsfield, Italian }.....	Ulrich Gay.....	46 29	— —	\$708Rf. 708Rf.	1,416	70
Williamstown, South }..... New Ashford }.....	Marvin E. Marvis.....	56 28	240 132	— —	*1,522	51 0
Williamstown, White Oaks...	A. G. AxtellD.....	55	300	—	*1,000	35
Windsor }..... " East }.....	Euphemia Drysdale.....	78 —	— 600	— —	*1,200	51 —
			\$2,652	\$1,416	—	—

Field	Minister	Years Helped	Grants			Total Salary	Gifts on Apportionment
			English Speaking	Foreign Speaking			
Berkshire South Association							
Egremont, South	P. E. Mathias	33	*\$228	—	*\$1,200	\$114	
Colebrook, Conn.,†		—	—	—	—	—	
Sandisfield, South	†J. Edward Lair	60	[240]	—	1,456	—	
New Marlborough, First		—	—	—	—	0	
“ “ Southfield	Clarence Carr	20	312	—	*2,160	146	
“ “ Mill River		18	228	—	—	36	
Sandisfield, South	From Sept. 1, 1937	60	240	—	—	42	
Otis		74	486	—	*1,569	71	
Sandisfield, New Boston	Clarence H. Perry	55	318	—	—	38	
Becket, Federated†		—	—	—	—	—	
*Washington	W. Hobart Childs	10	260Rf	—	*1,460	0	
	†Charles G. White						
	Frank A. Junkins	10	420	—	*1,040	12	
West Stockbridge Village							
			\$2,492	—	—	—	
Brookfield Association							
Holland		109	\$300	—	—	\$10	
Brimfield, East†	Frederick J. Dark	—	—	—	*1,225	—	
Wales, Baptist†		—	—	—	—	—	
Oakham	†Walter M. Stone	10	204	—	*1,200	21	
			\$504	—	—	—	
Essex North Association							
+Haverhill, Armenian	Arshag B. Hussian	27	—	T\$180 204	\$1,608	—	
Lawrence “				Andover Association)			
Haverhill, New American	Rose Kochakian	9	—	600R	360	—	
Mission	Winthrop H. Richardson	42	\$444	—	*1,200	\$76	
“ Ward Hill		25	—	144	1,400	—	
Newburyport, Armenian	†Martiros Ter Sahakian						
Boston, Cilician	Samuel H. Hallajian			Suffolk West Association)			
+Salisbury Beach, Hope Chapel		18	540	—	*1,540	40	
Hampstead, N. H.†	Burton L. Hess	—	—	—	—	—	
			\$984	\$1,128	—	—	
Essex South Association							
Beverly, Immanuel	Vernon F. Bevan	28	\$204	—	\$1,200	\$91	
“ Swedish		33	—	\$90	1,680	5	
Rockport, Pigeon Cove Swed.	Oscar F. Johnson	44	—	150	5	5	
Gloucester, Lanesville		8	240	—	*1,800	0	
“ West	Robert J. Hodgen	99	240	—	—	65	
Lynn, First ^o	George Booth Owen	17	500	—	2,000	607	
“ Bethany	Edwin E. Aiken, Jr	7	720	—	1,204	3	
“ North	Melbourne O. Baltzer	—	252	—	*1,600	255	
+ “ Armenian	Martiros Ter Sahakian	19	—	330Rf	1,012	—	
Chelsea “				Suffolk North Association)			
+Peabody, Turkish	Samuel H. Hallajian	3	—	150	1,400	—	
Boston, Cilician Armenian				Suffolk West Association)			
			\$2,156	720	—	—	

Field	Minister	Years Helped	Grants			Gifts on Apportionment	
			English Speaking	Foreign Speaking	Total Salary		
Franklin Association							
Bernardston.....	Arthur L. Truesdell.....	68	\$168	—	*\$1,368	\$122	
Erving.....	Marion R. Phelps.....	95	280}	—	*1,500	25	
“ Farley }.....		25	160}	—		10	
Wendell.....		76	232}	—		11	
Greenfield, Robbins Memorial	William S. Anderson....	24	444	—	1,000	123	
Hawley, West }.....	Frederick R. Dixon....	65	120}	—	*1,280	7	
Heath.....		55	240}	—		105	
Shutesbury.....	Arthur J. Green.....	39	72	—	* 972	10	
Leverett, North, Baptist }.....	W. H. Giebel.....	—	—	—			
Warwick.....		106	108	—	390	32	
			\$1,824	—	—	—	
Hampden Association							
Chester, First }.....	Albert V. House.....	65	\$120}	—	*\$1,260	\$0	
Middlefield }.....	Hubert S. Stafford.....	19	456	—	*856	134	
Chicopee, First.....	Henry S. Hitchcock.....	4	216	—	*1,367	123	
“ Falls.....	Glen Holman.....	55	360	—	1,008	0	
Granville, West.....	Earl Vinie.....	13	1,992	—	2,092	89	
Springfield, East.....	Herman Lohmann.....	14	396	—	*2,000	105	
“ Indian Orchard.....	Roland T. Heacock.....	37	696	—	*1,211	15	
“ St. John's.....	John B. Lewis.....	10	1,320	—	2,160	351	
“ Union.....	† J. Lincoln Thomas.....	12	300	—	*1,200	17	
“ Wachogue.....							
+ “ Armenian }.....	Aram T. Bagdikian.....	6	—	T\$150	1,816	—	
Worcester “ }.....				Central Association			
			\$5,856	\$390			
Hampshire Association							
Cummington, Village }.....	Carl M. Sangree.....	\$68}	—	—	*\$1,150	\$30	
“ West.....			\$72}	—	—		
“ C.C.C. }.....							
Huntington, First.....	Mrs. Charles H. Chapin.	51	300	—	*900	202	
Leverett, First.....	Herbert Dixon.....	50	240	—	*1,365	125	
+ Northampton, West Farms ..	Ellery C. Clapp.....	26	156	—	312	—	
Pelham, First.....	Harold B. White.....	83}	420	—	*1,700	60	
“ Packardville }.....		61}					
+ Belchertown, Dwight }.....		6}					
Plainfield.....	George B. Hawkes.....	47	300	—	*1,000	34	
Worthington, First.....		8	120}	—	*1,600	230	
“ South }.....	J. Herbert Owen.....	—	—	—			
			\$1,608	—	—	—	
Middlesex — Mendon Association							
Berlin }.....	Louis G. Hudson.....	15	\$180}	—	*\$1,600	—	
+ Marlborough, Robin Hill }.....	George A. Koponen.....	36	—	[900]}	1,778	\$0	
Maynard Finnish.....	To October, 1937			Worcester Central Association}		—	
Worcester “ }.....	George A. Koponen.....	36	—	1,104	1,704	0	
Maynard “.....	† Merritt S. Buckingham.	26	[384]	—	*1,200	—	
Sherborn.....	Lewis A. Chase.....	80	96}	—	*1,450	56	
Natick, South }.....	From February, 1938.....	26	384}	—		79	
Sherborn “.....	† Gardner D. Cottle.....	57	276	—	1,170	91	
Wayland.....							
			\$936	\$1,104	—	—	

Field	Minister	Years Helped	Grants			Total Salary	Gifts on Apportionment
			English Speaking	Foreign Speaking			
Middlesex Union Association							
Fitchburg Vicinity, Armenian } Worcester	Aram T. Bagdikian.....	10	—	\$372	\$1,816	—	
Fitchburg, German.....	Max B. Schaff.....	47	—	396			
				\$768	—	—	

Old Colony United Association

Edgartown, Federated.....	{ Harry R. Butman.....	—	—	—	—	—	
	James O. Eskridge.....	55	\$132	—	\$1,800	\$21	
Fall River, Pilgrim.....	Daniel H. Smith.....	38	144	—	768	37	
“ “ French.....	Auguste De Vos.....	50	—	\$1,200 <i>r</i> .	1,500	0	
Raynham Center, First.....	Milton Stokes Dawes... 19	19	96	—	*800	—	
“ North, Second.....	C. Leonard Holton.....	19	504	—	*1,057	71	
Rochester-Lakeville Larger Parish.....		7	—	—	—	—	
Lakeville, Grove Chapel } “ and Taunton Precinct }	Harry L. Coole.....	59	—	—	*1,800	0	
Rochester, East } “ North }	For Supplies.....	35	720	—		—	17
		84	120	—		—	27
Wareham, West, Finnish }.. Barnstable, West, “ }.. Cape Cod }	Veijo V. Sundelin }.....	28	—	400	1,704	0	
			—	—		—	—
					Barnstable Association	—	
			\$1,716	\$1,600	—	—	

Pilgrim Association

Abington, North.....	Stanley F. Murray.....	14	\$288	—	\$1,200	\$51
Brockton, Lincoln.....	Thomas J. Bell.....	41	504	—	1,500	0
“ Waldo.....	†Melbourne O. Baltzer... 16	16	192	—	1,500	128
Carver, First, Baptist }..... “ North }	†M. Walker Coe.....	73	300	—	*1,980	132
	†Winston L. King }.....	61	108	—	*1,000	38
	Kendrick R. Lee }.....					
Cohasset, Beechwood.....	Mrs. Mary J. Goodwin.. 31	31	120	—	834	20
Plymouth, Chiltonville.....	Albert B. Reynolds.... 44	44	408	—	*1,000	0
“ Manomet.....	†A. Lawrence Di Florio }..	39	—	T\$120	—	—
“ North, Italian.....	Giuseppe Merlino }..			900	1,085	0
Quincy, Finnish }..... +Easton, “ }..... +Hingham, “ }..... Norwood, “ }	William Hokkanen.....	16	—	72	1,464	—
					Suffolk South Association	—
West Bridgewater.....	†John Harold Gould.... 17	17	414	—	—	30
Bridgewater, Armenian }..... Chelsea “ }..... Lynn “ }	Martiros Ter Sahakian. 1	1	—	120	—	0
					Suffolk North Association	1,012
					Essex South Association	—
			\$2,334	\$1,212	—	—

Field	Minister	Years Helped	Grants		Total Salary	Gifts on Apportionment
			English Speaking	Foreign Speaking		
Suffolk North Association						
Boston, Charlestown.....	Thomas W. Davison....	17	\$1,404	—	\$*2,700	\$4
“ East, Baker-Maverick	James McD. Blue.....	5	1,500	—	2,375	15
“ “ Italian}.....	John J. Romolo.....	9	—	R\$1,344	1,516	0
Revere “ “}.....		8	—	372}		
Chelsea, Armenian}.....	Martiros Ter Sahakian..	25	—	312}		
Lynn “ “}.....		5	—	—	1,012	—
Bridgewater, “}.....				Essex South Association Pilgrim Association}		
Everett, Courtland Street....	Felix G. Davis.....	49	540	—	900	52
“ First, Assistant.....	†Lillian G. Hamer.....	21	300G	—	1,200	1,538
“ Mystic Side.....	Richard G. Douglas....	10	204	—	2,200	343
“ Swedish }.....	A. Ragnar Lindblade...	31	—	204}	*1,980	12
Malden “ †}.....		—	—	—	—	—
Revere, Beachmont.....	†William H. Nicolas}.....	41	348	—	*1,500	63
“ First.....	Porter Bower.....					
“ Point of Pines.....	E. Ambrose Jenkins....	49	900	—	2,500	138
	Albert F. Pierce D.....	10	156	—	780	15
			\$5,352	\$2,232	—	—
Suffolk South Association						
Boston, Boylston, Jamaica Plain	Howard E. Pomeroy....	47	\$300	—	\$3,100	\$649
“ Clarendon, Hyde Park	Francis Jones.....	59	300	—	2,400	0
“ Pilgrim, Dorchester..	Clarence W. Dunham...	4	144G	—	*3,000	532
“ St. Mark.....	Samuel L. Laviscount...	39	1,140	—	*2,400}	101
“ “ Assistant...	Olga G. Ferguson.....	16	900	—	900}	
“ Trinity, Neponset....	†J. Irving Fletcher.....	40	216	—	*1,732	37
“ Norwegian, Roxbury..	Ludwig J. Pedersen....	52	—	\$150	1,800	10
“ Hyde Park, First†}..	†Robert Cleland.....	—	—	—	—	—
+Canton, Ponkapoag. }..	Gordon MacPherson...	12	180}	—	400	0
	†Pierre D. Vuilleumier }.	18	300	—	966	63
Dedham, Riverdale.....	Norman C. MacLean...					
Milford, Swedish†}.....	†La Verne C. Erickson..	—	—	—	788	—
Norwood, “}.....	Karl E. Wickstrom....	25	—	108}		
+Norwood, Finnish }.....	William Hokkanen.....	19	—	72}		
Hingham}.....				Pilgrim Association}	1,464	—
Easton}.....						—
Quincy, Finnish†}.....						—
Quincy, Hough's Neck.....	Frank C. Seymour.....	16	750	—	*1,650	191
			\$4,230	\$330	—	—
Suffolk West Association						
Boston, Cilician Armenian }.....	Samuel H. Hallajian....	30	—	\$396}	\$1,400	\$20
Newburyport “}.....				Essex North Association}		—
Peabody, Turkish }.....				Essex South “}.....		—
Boston, Greek }.....	Christie G. Tokas.....	32	—	1,260}	1,716	20
				276}		
General Missionary, Greek }.....		15	—	—		
Boston, Union.....	Dwight J. Bradley.....	18	\$1,800	—	4,500	742
“ “ Chinese.....	Mrs. Annie M. Readie..	14	—	360	360	—
Waltham, Swedish.....	Arthur C. Carlson.....	49	—	168	1,632	9
Watertown, Armenian.....	Lousintak Kavaljian...	28	—	660R	420	—
“ Union.....	Marshall S. Jenkins....	8	180	—	2,040	63
			\$1,980	\$3,300	—	—

Field	Minister	Years Helped	Grants			Gifts on Appropriation
			English Speaking	Foreign Speaking	Total Salary	
Woburn Association						
Billerica, Pinehurst } ..	†Martin L. Goslin.	12	\$240	—	*\$1,346	\$44
“ Nuttings Lake† } ..	William W. Clark.	—	—	—	—	—
Malden, Maplewood.	†Ray E. Butterfield.	40	276	—	*1,000	209
Medford Hillside, North Street	E. Chandler Garfield.	18	1,800	—	2,500	190
Melrose, Hillcrest.	Morris C. McEldowney. .	25	480	—	1,796	73
Winchester, Second.	Carlton N. Jones.	15	204	—	1,000	52
Woburn, Montvale.	Arthur W. Kennan.	27	180	—	1,000	82
			\$3,180	—	—	—

Worcester Central Association						
Clinton, German.	George Marquardt.	50	—	\$360	*\$1,260	\$51
Millbury, East } ..	Hollis M. Bartlett.	5	\$240	—	*2,420	17
Worcester, Lake View†		—	—	—	—	—
“ Bethany } ..	Clement F. Hahn.	—	—	—	—	—
“ Hadwen Park		17	240	—	*3,000	133
“ Hope ^o	†Thomas Foxall.	6	192	—	*2,250	376
“ Tatnuck.	Chester A. Wheeler.	12	1,596	—	*2,500	403
“ Albanian.	Peter V. Kolonia.	16	—	1,500	1,500	0
“ Armenian } ..	Aram T. Bagdikian	37	—	504	—	0
Fitchburg Vicinity Armenian		Middlesex Union Association	—	—	—	1,816
Northbridge, Whitinsville } ..	Worcester South	—	—	—	—	—
Springfield		Hampden	—	—	—	—
Worcester, Finnish.	†George A. Koponen } ..	36	—	906	1,200	10
	John F. Heino } ..		—	—	—	—
			\$2,268	\$3,270	—	—

Worcester North Association						
Ashburnham, South.	W. Lloyd Williams.	4	\$132	—	*\$1,000	\$30
Gardner, Finnish } ..	†Arthur F. Virta.	33	—	\$552	1,557	8
Hubbardston, “		William A. Suominen. .	20	—	552	—
New Salem, Central } ..	George A. Merrill.	91	348	—	1,200	25
“ North		73	240	—	—	12
Phillipston.	†William Fryling } ..	48	336	—	*\$800	50
Templeton.	Edward D. Disbrow } ..		14	120	—	*1,040
			\$1,176	\$1,104	—	—

Worcester South Association						
Northbridge, Center } ..	Arthur B. Clarke.	40	\$252	—	*\$1,960	\$67
“ Rockdale† } ..		—	—	—	—	—
“ Whitinsville, Armenian } ..	Aram T. Bagdikian.	27	—	T\$150	1,816	—
Worcester		Worcester Central Association)	—	—	—	—
			\$252	\$150	—	—

INSTITUTIONS AND SPECIAL GRANTS

Amherst, Massachusetts State College, Student Pastor, Rev. J. Paul Williams, \$1,600.

Boston, East, Good Will House Association, \$2,400.

Boston, General Theological Library, Postage Fund, \$100.

Hampshire County, Rev. John C. Wightman, \$156.

Springfield, American International College, \$1,800.

Southeastern Massachusetts, Minister-at-Large, Rev. Joseph B. Lyman, \$1,716.

Worcester State Hospital, Chaplain; Carroll A. Wise, \$300.

COMPARATIVE SUMMARY

For the year ending March 31

	1934	1935	1936	1937	1938
Churches and other fields served..	179	190	183	177	161
Single fields.....	102	109	110	95	78
Yoked fields.....	77	81	73	82	83
Number of missionaries.....	156	157	164	151	143
Amount expended.....	\$107,073.	\$97,843.	\$92,399.	\$78,075.	\$72,511.

SCHEDULE OF GRANTS TO, AND CONTRIBUTIONS FROM, THE ASSOCIATIONS FOR STATE† AND TOTAL WORK.

Association	Conference granted for missionary work for year ending March 31, 1938:	This Association gave for missionary work in *year ending December 31, 1937:	This Association gave for total apportionment, for year ending December 31, 1937:
Andover.....	\$3,264	\$1,245	\$10,118
Barnstable.....	992	62	519
Berkshire, North.....	4,068	2,114	20,582
Berkshire, South.....	2,492	605	4,526
Brookfield.....	504	330	2,898
Essex, North.....	2,112	968	7,446
Essex, South.....	2,876	1,931	14,693
Franklin.....	1,824	449	4,787
Hampden.....	6,246	2,244	15,432
Hampshire.....	1,608	1,966	16,554
Middlesex-Mendon.....	2,040	1,370	9,450
Middlesex Union.....	768	882	7,107
Old Colony, United.....	3,316	1,640	13,127
Pilgrim.....	3,546	1,531	12,463
Suffolk, North.....	7,584	7,077	64,096
Suffolk, South.....	4,560	1,828	14,789
Suffolk, West.....	5,280	2,416	18,648
Woburn.....	3,180	2,639	21,499
Worcester, Central.....	5,538	2,801	21,814
Worcester, North.....	2,280	637	4,662
Worcester, South.....	402	806	6,918
		\$35,541	

* The Conference, including Boston Seaman's Friend Society, for the
† Not including grants to institutions or special grants.

WORK WITH PEOPLE OF FOREIGN SPEECH

As of June 30, 1938

<i>Field</i>	<i>Minister</i>	<i>Grant</i>	<i>Total Salary</i>
Albanian:			
Worcester.....	Peter V. Kolonia.....	\$1500	\$1500
Armenian:			
Chelsea.....	M. D. Ter Sahakian.....	312	—
Lynn.....		0	—
Bridgewater.....		120	1062
Lawrence.....		1224	1608
Haverhill.....	Arshag B. Hussian.....	204	—
		180T	—
First Cilician Armenian.....	S. H. Hallajian.....	396	—
Peabody, Tarks & C.....		150	1400
Newburyport.....		144	—
Haverhill, New American Mission.....		360	—
Watertown.....	Lousintak Kavaljian.....	240R	360
		240R	420
Worcester.....	Aram T. Bagdikian.....	504	1816
Fitchburg and vicinity.....		372	—
Springfield.....		240	—
Whitinsville.....		150T	—
Chinese:			
Boston.....	Mrs. Annie M. Readie.....	360	360
Finnish:			
Barnstable, West.....	Veijo V. Sundelin.....	250	—
Wareham, West.....		400	1704
Cape Cod.....		250	—
Gardner.....	William Suominen.....	204T	—
Hubbardston.....		654	1404
Abington.....		450	—
Hingham.....	William Hokkanen.....	72	1464
Norwood.....		72	—
Maynard.....	George Koponen.....	1104	1704
Worcester.....	John F. Heino.....	906	1404
French:			
Fall River.....	Auguste De Vos.....	1200Rf	1200
Pittsfield.....	Ulrich Gay.....	708Rf	1416
German:			
Clinton.....	George Marguardt.....	360	1260*
Fitchburg.....	Max Schaff.....	360	1200
Greek:			
Boston.....	Christie G. Tokas.....	1260	—
General Missionary.....		276	1816
		180T	—
Italian:			
Boston, East.....	John J. Romolo.....	1140	1632
Revere.....		204Rf	—
		372	—
Pittsfield.....	Auguste De Vos.....	120T	—
Plymouth.....		708Rf	1416
		900	1020
	Giusepee Merlino.....	120T	—
Norwegian:			
Boston.....	Ludwig J. Pedersen.....	150	1800
Portuguese:			
Lowell.....	Joaquim M. Reis.....	1500	1500
Lawrence.....			
Swedish:			
Beverly.....	Oscar F. Johnson.....	90	1680
Rockport.....		120	—
Everett.....		204	1926
Norwood.....		108	788
Waltham.....		144	1632
Syrian:			
Lawrence.....	Hanna Skeirik.....	240	240
		192R	—

STATISTICAL TABLES

EXPLANATORY

The tables which follow comprise:

1. The statistics of the churches, giving the ministers, church membership, additions, removals, Sunday schools, and the amount of benevolences and expenses. These tables, in accordance with the vote of the Conference, in 1887, are made to conform to those in the Year Book; but names in the pastoral column are changed according to the latest information before going to press.

2. The Associations of the churches, with the names of officers and the times of meeting.

3. The Ministerial Standing, giving the date of ordination of each minister, the date of membership, the residence and his "employment." "P. C." means pastor by council; "P.," pastor otherwise; "W. C." means without church; other abbreviations are self-evident. "W. C.," however, includes many who have retired from active service, and some who are in business.

4. The Ministerial Record containing lists of ordinations, installations, dismissals, and deaths.

The tables of the first part contain the names of all the Congregational churches in Massachusetts, the towns and cities being arranged alphabetically; churches in each town according to age. If the post office name of the church and the town name differ, a footnote on the page where the post office name would naturally be found will direct the reader to the town name.

Church members and families are reported as numbered January 1, 1938. Admissions and removals cover the year 1937. "Absent" are not additional to "males," "females" and "total," but included in them. "Sunday school" includes total membership of officers, teachers and scholars, January 1, 1938, or when the school is in operation (if not at that date), covering "branch schools," "mission schools" and "home departments," so far as maintained by the reporting church.

The months and days in the dates of the organization of churches are omitted. They will be found in the publications of 1873, those of churches since organized being given in the "Minutes" of each year. Also the months and days in the dates of ordination and installation of ministers are omitted. The former may be found in the lists of the local Associations which follow the tables.

"Ordained" denotes the date on which the person was originally set apart to the ministry by the "laying-on of hands." "Commenced" denotes the date of the beginning of his *present* pastorate.

In accordance with the recommendation of the General Council, in the Statistical Tables pastors installed are marked "i"; pastors recognized by a council called for that purpose are marked "r,"; pastors duly called by their churches, but not installed or recognized by council, are not marked; "y" before a pastor's name indicates that he has a yoked (double or triple) field.

Blanks in any column of figures are never equivalent to "none," but means "no report"; but blanks in the column of *ministers* do mean that the church has no pastor or acting pastor, and the blank is left for the convenience of those who note changes.

Under Sunday Schools, "c" denotes cradle roll, "h" home department, "e" both cradle roll and home department, and "b" a mission or branch school.

In the final column, under valuation of church property, an asterisk* indicates that the church has a parsonage (value included), or in a very few cases that house rent for the minister is paid in addition to the stated salary.

The condensed form in which the Year Book tables are published this year offers the reader an opportunity for personal computation, as, for example, to find the number of female members, subtract the number of male members from the total.

MASSACHUSETTS

CHURCHES	MINISTERS		MEMBERS				Removed				S. S. Members		Gifts on Apportionment				Local Finances				
	Names	Ord. Cld.	Ma.	To.	Ab.	Admitted		Removed		Average	Members	Y. P. S. Members	Budgeted		Un-Budgeted	Total	Other Gifts	Home Exp.	Value of Church Property		
						C.	To.	L.	T.				Cont.	Home Board							
Cities or Towns	Org.																				
1 Abington	1711	C. Stanley Knott	78	252	48	6	12	5	11	102	e187	102	66	208	36	621	2	435	5,465	*30,000	
2 " North	1839	S'anley F. Murray	72	189	58	0	0	0	4	1	68	b124	7	21	23	0	51	0	1,938	20,000	
3 Acton	1832	Glen W. Douglass	55	143	42	11	17	3	1	4	56	c74	27	79	91	14	211	0	2,423	*18,500	
4 " South	1893	A. W. Whitner, <i>Bapt.</i>	26	98	16	1	2	2	1	45	c74	18	14	42	48	3	107	0	1,800	10,000	
5 Adams	1840	Leon E. Grubhaugh	224	636	150	12	24	6	10	16	250	100	67	106	215	10	488	45	9,000	*20,000	
6 Agawam, Feeding Hills	1762		44	111	7	1	7	1	3	4	40	c90	5	6	16	28	16	2,711	15,000		
7 " Ist	1819	Milton R. Liebe	143	334	88	7	9	3	3	148	c177	25	14	41	45	2	102	10	3,250	16,000	
8 Amesbury, Ist	1820	George A. Roemel	25	64	30	0	1	4	1	33	b72	10	64	182	58	0	126	103	1,375	*14,000	
9 " Main St.	1831	Leon A. Dean	77	226	39	0	0	0	3	12	70	125	0	18	205	36	497	77	3,000	*35,000	
10 " Union	1835	Charles L. Noyes	14	72	18	0	1	0	2	35	c40	42	0	37	41	0	91	0	3,000	*7,850	
11 Amherst, Ist	1739	Raymond A. Waser,	231	602	102	8	21	8	3	11	272	c182	90	332	994	1,067	35	2,428	375	10,174	*125,000
12 " 2nd	1782	Eben T. Chapman,	57	190	43	2	8	2	4	73	c102	79	16	66	78	5	162	39	3,043	*24,500	
13 " North	1826	Theodore T. Dixon,	82	244	67	6	14	4	8	99	e168	62	96	407	320	0	823	15	3,669	*34,500	
14 " South	1858	Eben F. Francis	80	161	46	0	0	5	2	76	e163	39	51	190	165	13	419	55	2,244	*34,500	
15 " Hope	1907	Charles Roberts, <i>Lay.</i>	28	60	8	17	17	1	0	45	20	20	0	0	0	0	0	0	0	0	
16 Andover, South	1711	Fredrick B. Noss, <i>r</i>	275	712	149	16	27	11	5	16	e302	0	173	521	584	90	1,368	0	80,000	80,000	
17 " West	1826	Donald H. Savage	69	185	42	0	5	2	1	3	71	b62	0	19	57	63	0	3	873	30,000	
18 " Free	1846	Herman C. Johnson	305	790	178	30	32	8	20	3	163	b188	0	165	11	4	184	16	6,600	67,000	
19 " Ballard Vale	1854	Claude A. Butterfield	51	158	42	5	9	3	3	46	c96	0	25	214	81	0	320	24	1,553	*35,000	
20 Arlington, Orthodox	1842	Laurence L. Barber, <i>r</i>	356	709	32	44	4	10	14	118	c276	102	56	270	180	72	578	294	10,290	*67,000	
21 " Park Ave., Fed.	1885	Clifford O. Simpson, <i>r</i>	33	33	198	476	35	47	3	8	118	c362	95	92	68	0	181	200	5,216	*54,000	
22 Ashburnham, Fed.	1760	Horace V. Blackford	36	112	32	0	1	4	1	105	e181	25	14	41	14	114	13	2,500	20,000		
23 " South	1890	W. Lloyd Williams, <i>Lic.</i>	40	109	50	1	3	2	1	61	e83	25	4	19	14	0	30	15	1,710	*7,500	
24 Ashby	1819	Ernest W. Eldridge, <i>r</i>	41	121	20	3	6	2	1	3	46	40	0	27	0	5	32	0	1,051	*7,000	
25 Ashfield, Fed.	1763	Roland C. Marriott, <i>Lic.</i>	71	181	20	8	9	6	2	28	75	c81	15	0	2	0	51	0	1,768	*10,000	
26 Ashland, Fed.	1830	Mark B. Strickland, <i>Bapt.</i>	59	160	27	3	6	7	14	128	c55	46	123	310	329	76	838	173	5,530	*40,000	
27 Athol	1830	Daniel I. Gross	189	525	70	13	6	7	13	206	c648	120	172	1,017	608	52	1,849	260	10,999	*100,000	
28 Attleboro, 2nd	1748	J. Lee Mitchell	446	1,251	125	32	45	20	13	44	c129	53	1	2	6	0	9	27	2,800	6,000	
29 " South		{Frank M. Briggs {Belinda M. Briggs, <i>Assn.</i> {Raymond E. Walker, <i>r</i>	55	166	40	3	6	0	2	2	44	0	22	67	73	3	165	125	3,910	*44,000	
30 Auburn	1776	{Albert H. Wheelock, <i>p.m.</i> {Harold E. LeMay	144	363	—	21	27	1	8	9	e130	40	22	67	73	3	165	125	3,910	*44,000	
31 Ayer, Fed.	1860	John A. Douglas	58	151	48	2	4	6	1	9	100	135	28	9	27	29	12	77	35	3,900	24,500
32 Barnstable, West	1616	John A. Douglas	6	25	8	1	0	1	0	1	21	30	0	0	1	1	0	2	0	642	*6,200
33 " Centerville	1816	John A. Douglas	31	95	30	7	7	2	3	54	55	35	7	23	22	0	52	0	2,004	*25,000	
34 " Cotuit, Fed.	1900	Walter R. Kraft	13	43	6	4	4	3	0	3	107	107	2	6	7	0	15	15	0	—	
35 Barnstable, <i>Frit.</i> , West	1927	vCejo V. Sundelin	18	46	—	—	—	—	—	45	35	25	0	0	0	0	0	0	1,266	5,000	
36 Barre	1827	A. Robert Harrison	72	194	58	22	25	2	9	11	86	47	29	88	95	14	236	18	3,985	*49,500	
37 Becket, Ist Chester	1758	Howard H. Wood	22	53	12	6	4	0	1	1	1	1	17	49	54	15	135	0	165	*6,500	
38 " North, Fed.	1849	William H. Childs, <i>Presb.</i>	—	64	—	—	—	—	—	90	c253	130	48	131	156	16	971	45	4,233	*69,005	
39 Bedford	1730	Frank W. Thompson	103	246	41	8	12	1	8	9	90	c253	130	48	131	156	16	971	45	4,233	*69,005
40 Belchertown	1737	Arthur H. Hope	59	177	27	17	22	6	3	9	81	e184	35	32	92	101	20	243	68	2,941	*25,000

Assonet, see Freetown. Bakerville, see Dartmouth. Baldwinsville, see Templeton. Beechwood, see Cohasset.
 Attleboro Falls, see North Attleboro Aburndale, see Newton. Beachmont, see Revere.

CHURCHES	MINISTERS		MEMBERS		Admitted				Removed				Average Attendance				S. S. Members				Y. P. S.				Gifts on Apportionment				Local Finances			
	Cities or Towns	Org.	Names	Ord. Cld.	Ma.	To.	Ab.	C.	To.	D.	L.	T.	Average	S. S.	Members	Y. P. S.	Conf.	Am. Board	Home Board	Un-Budgeted	Total	Other	Crits	Home Exp.	Value of Church Property							
41	Bedford, Ist	1865	Charles A. Bidwell	'93-'06	138	332	0	6	1	2	3	5	130	c330	152	10	33	117	6	84	117	5,250	*70,000									
42	" Plymouth	1869	B. Kenneth Anthony	'35-'35	91	220	49	1	12	3	6	4	1	c163	17	33	117	12	269	0	4,150	33,000										
43	" Payson Park	1913	Richard H. Bennett, r	'11-'32	320	845	103	13	37	4	19	37	477	c561	140	335	810	732	57	1,034	930	17,770	*195,500									
44	Berkley, Taunton, R.D.	1737	(Cecil E. Pearson, Fr.)	'26-'32	35	88	15	0	1	17	0	0	1	57	65	31	9	25	27	5	66	23	4,886	*15,500								
45	Berlin	1879	Louis G. Hudson, s	'18-'22	59	159	25	0	7	2	0	0	2	80	e04	25	0	10	10	20	0	2,400	*16,500									
46	Bernardston, Fed.	1824	Arthur L. Truesdell	'05-'27	43	105	27	4	5	3	0	3	100	e107	35	15	59	48	0	122	264	1,640	*7,500									
47	Beverly, 2nd	1713	Leslie J. Atkins, i	'24-'35	95	301	50	21	25	4	0	4	100	e306	105	41	132	139	11	323	73	6,000	*45,000									
48	" Dane St.	1802	Kenneth C. Beckwith, i	'24-'31	241	656	130	25	33	21	7	55	231	e465	100	73	265	284	27	649	700	10,300	*50,000									
49	" Washington St.	1837	Kenneth C. Bunker	'31-'38	79	200	45	5	5	4	4	8	63	e18	18	18	54	59	12	143	73	6,000	*40,000									
50	" Immanuel	1903	Vernon F. Bevan, Lic.	'31-'34	309	309	14	10	14	2	0	2	87	e78	77	11	31	48	1	91	0	23,000	*83,000									
51	" Swedish	1905	Oscar F. Johnson, Jr.	'10-'36	40	62	1	0	2	1	0	1	45	70	42	5	0	0	0	0	5	50	2,933	*15,000								
52	Billerica, Ist	1829	J. Harold Dale, i	'03-'03	100	260	70	0	0	2	2	2	95	190	30	28	181	89	13	311	0	4,560	*30,000									
53	" Pinchurst	1923	J. William Dale, Lic.	'37	59	100	30	0	12	0	0	2	33	e08	15	0	0	0	0	0	0	44	0	359	*1,000							
54	" Dale Community	1847	William W. Clark, Lic.	'37	17	46	—	6	9	0	0	0	77	e07	32	16	45	49	0	110	0	0	2,614	*17,500								
55	Blackstone, Fed.	1735	Leon F. Kenney, Bapt.	'31-'36	34	79	—	6	9	0	0	2	45	e61	0	3	8	9	0	150	0	15	4,000	*93,700								
56	Blandford, Ist	1855	Allen S. Lehman	'32-'32	36	109	19	1	3	1	2	4	5	0	0	0	0	0	0	4	0	0	0	—								
57	" 2nd, North	1893	Allen S. Lehman	'32-'32	7	16	8	0	0	2	0	2	0	0	0	0	0	0	0	0	0	0	0	—								
58	Boston, Ist, Charlestown	1632	Thomas W. Davison	'99-'25	80	272	—	18	18	3	7	25	157	c275	—	0	0	0	0	4	0	0	0	—								
59	" Old South	1669	Russell H. Stafford	'14-'27	343	1,037	303	20	73	14	17	42	340	e164	171	1,421	7,325	794	667	14,147	5,073	363	—	—								
60	2nd, Dorchester	1808	Andrew Richards, i	'21-'32	529	1,422	—	23	45	21	20	47	391	e980	250	0	721	0	49	770	2,000	19,468	*315,000									
61	" Park St.	1809	Harold J. Ockenga, Presb.	'31-'36	487	1,622	310	43	107	25	20	47	700	e370	75	0	1,197	150	9	1,356	7,494	39,019	1,250,000									
62	" Union	1822	Dwight J. Bradley, i	'15-'34	124	353	150	4	2	4	16	75	192	126	48	141	368	228	5	742	465	363	10,000	150,000								
63	" Phillips, South	1823	(Junius J. Martin, Presb.)	'36-'36	164	444	80	2	2	9	8	17	123	e450	162	29	126	105	20	280	445	6,067	137,000									
64	Brighton	1827	Fredrick B. Richards, d	'91-'05	164	439	—	1	2	9	10	54	—	e178	32	160	413	422	5	1,000	308	9,793	*194,000									
65	" Village, Dorchester	1829	S. Whitman Anthony	'05-'21	78	210	61	2	4	4	0	15	75	e130	25	18	68	56	15	155	75	0	359	*81,000								
66	" Eliot, Roxbury	1834	Lawrence A. Nyberg, Lic.	'19-'26	607	—	—	3	15	7	85	225	e335	75	921	907	324	68	1,680	68	1,335	16,300	300,000									
67	Central, Covenant, a	1835	G. Campbell Wadsworth, c	'26-'26	—	—	—	0	15	7	7	85	e124	84	20	976	89	116	1,207	21	2,000	21,000	*600,000									
68	" West Roxbury	1835	H. Arthur Kerren, i	'08-'28	347	816	87	14	18	9	84	186	e368	200	138	422	468	57	1,105	453	1,050	13,000	160,000									
69	" Mount Vernon	1842	Carl H. Kopf, i	'28-'33	134	333	72	13	35	2	15	22	394	e37	135	51	1,332	232	21	1,690	510	6,595	300,000									
70	" Shawmut	1845	(F. W. Irving)	'37	115	47	—	0	0	0	0	0	0	0	0	0	0	0	0	0	0	0	—									
71	Central, Jam. Pl.	1853	Edgar H. S. Chandler, r	'28-'33	191	572	110	28	65	7	8	15	252	e285	150	243	282	282	27	834	699	9,014	125,000									
72	" Neponset, Fed.	1859	(Charles H. Iley, M. E.)	'37-'38	41	180	0	2	11	4	2	13	102	e186	85	4	13	14	6	37	0	3,310	*26,000									
73	Hyde Park	1863	George W. Owen, i	'03-'11	1,169	219	41	62	12	13	29	348	e632	210	148	1,111	854	25	2,118	109	1,061	108,000	1,080,000									
74	" Pilgrim, Dorchester	1867	Clarence W. Dunham, i	'01-'24	325	936	100	14	18	13	5	18	299	e753	245	118	321	72	532	21	532	1,625	9,525	*150,000								
75	" Highland, J.	1869	Ferdinand J. Lounghway, i	'29-'30	146	461	30	4	4	7	56	150	e242	50	35	277	114	7	433	0	7,000	65,000										
76	Boylston, Jam. Pl.	1879	Howard E. Pomeroy, i	'23-'26	255	691	211	18	29	12	12	8	381	e381	155	133	289	222	5	649	130	7,851	40,000									
77	Clarendon, Hyde Pk.	1880	Francis M. Jones	'22-'26	58	182	37	9	15	2	8	11	76	e103	36	0	0	0	0	0	0	3,457	25,000									
78	" Swedish, Forest Hills	1881	(Thure A. Jacobson	'10-'37	132	383	12	8	10	8	16	210	e205	—	0	0	0	25	0	25	21,904	11,954	*114,000									
79	" Norwegian, Roxbury	1885	(G. F. Sodergren, Asst.	'36	50	140	7	5	6	3	1	175	e131	50	10	0	0	0	0	0	1	440	325	40,000								
80	" Allston	1886	Ludwig J. Pedersen	'06-'15	155	435	7	11	20	6	7	13	145	e343	158	60	176	203	1	440	421	7,175	*116,000									
81	Central, Dorchester	1888	Norman King	'15-'29	160	412	20	14	18	2	3	15	171	e387	73	53	155	171	0	379	190	6,387	*94,500									

Roxbury Crossing-

a Federated with Presb. 1931 as Covenant.
 b Sw. Con.
 c Bapt.
 d P. em.
 e Un. Ch. of Can.

Churches	Cities or Towns	Org.	MINISTERS			MEMBERS			Removed			Average	S. Members	Y. P. Members	Gifts on Apportionment					Local Finances			
			Names	Ord. Cld.	Ma.	To.	Ab.	C. To.	Admitted	D.	L.				T.	Total	Un-budgeted	Home Board	Am. Board	Conf.	Other	Gifts	Home Exp.
82 Boston, Roslindale		1890	Alfred J. Barnard, i	'14-'27	311	887	178	36	57	10	9	37	488	185	132	403	425	42	1,092	988	9,500	87,000	
83 " St. Mark, Roxbury		1895	Samuel L. Laviscout,	'17-'28	105	266	20	7	37	8	3	27	200	175	21	56	34	0	101	85	4,700	30,000	
84 " Faneuil, Brighton		1903	(Aaron N. Meckel, i	'36-'36	—	91	—	—	98	3	11	14	219	—	11	62	78	0	161	0	6,400	60,000	
85 " Armenian, Ist		1905	Andrew H. Mulinix, p. em.	'98-'03	60	175	—	11	11	4	0	4	160	50	0	20	0	0	300	0	5,000	65,000	
86 " Clifton, Armen., i		1915	Samuel H. Halajian, i	'18-'34	30	84	8	0	5	2	0	0	43	35	20	20	0	0	20	180	2,350	0	
87 " Union, East		1929	John J. Romolo, r	'14-'26	34	62	2	5	5	2	0	2	80	20	0	0	0	0	30	30	120	20,000	
88 " Baker, Maverick, c		1932	James McD. Blue	'96-'32	37	248	30	0	0	4	8	60	92	28	1	4	5	5	15	13	2,354	17,000	
89 Roxbury, West Acton		1829	Ivan S. Nowlan, Bapt.	'12-'35	78	85	24	0	1	0	0	40	40	17	3	8	5	25	4	1,177	1,177	15,000	
90 Roxford, Ist		1702	(Roland E. Wolfe, Bapt.)	'29-'29	57	134	49	4	7	1	1	2	64	32	9	32	119	107	15	273	29	58	15,000
91 " West		1736	Emery L. Bradford, p. em.	'92-'13	39	104	20	0	2	2	4	6	50	70	12	32	55	0	104	35	1,817	15,200	
92 Boylston		1743	John K. Clinton, Lic.	'37-'37	80	206	64	1	4	3	2	6	82	85	17	41	55	33	141	44	3,557	33,000	
93 Braintree, Ist		1707	Fredric W. Manning, a	'91-'26	—	668	—	17	45	3	4	7	180	187	136	403	453	11	1,003	97	8,051	80,500	
94 " South		1829	Forrest L. McCoslin, Jr., i	'26-'34	118	303	23	34	37	6	0	9	217	79	16	56	53	8	133	144	4,061	59,000	
95 Bridgewater, Central Sq.		1821	M. Walker Coe	'31-'38	161	428	100	9	10	5	2	13	107	45	68	204	219	11	502	132	4,479	27,500	
96 " Scotland		1836	Burton A. Lucas	'97-'33	7	28	3	4	5	2	0	2	28	60	3	10	13	0	26	15	686	3,000	
97 Erinfield, Ist		1724	Burleigh V. Mathews	'08-'32	30	90	17	5	5	1	16	1	16	10	1	2	2	0	6	0	2,474	28,000	
98 " East		1910	(Frederick J. Dark, Bapt.)	'98-'27	4	—	—	—	—	—	—	—	—	—	—	—	—	—	—	—	—	—	
99 Brockton, Ist		1737	Edwin H. Gibson, i	'10-'32	—	586	—	13	23	6	2	8	171	269	153	454	493	38	1,138	300	7,477	125,000	
100 " South, Campello		1837	Francis L. Cooper, i	'12-'32	—	1,094	250	30	37	15	12	27	215	258	264	82	920	461	280	1,743	127	112,875	
101 " Porter		1850	Horace F. Holton, i	'05-'18	343	942	143	37	48	15	11	102	299	496	118	375	351	4	128	73	4,674	30,000	
102 " Waldo, Montello		1894	(Robert L. Eddy, Stud.	'38	51	147	7	6	7	2	7	9	75	202	50	54	4	38	10	1	1,685	25,000	
103 " Wendell Ave.		1897	Thomas J. Bell	'95-'31	52	134	16	2	3	4	8	13	50	175	5	16	17	0	0	0	2,670	36,000	
104 " Lincoln		1827	Eric I. Lindh	'03-'36	54	128	20	0	5	5	3	8	67	151	20	25	95	85	23	228	144	2,920	31,000
105 Brookfield		1827	(Richard D. Leavitt, i	'03-'19	469	1,360	285	20	34	19	27	72	—	—	—	—	—	—	—	—	30,275	414,000	
106 Brookline		1844	(Ashley D. Beebe, Assi.	'37-'37	167	445	90	3	13	4	14	18	150	—	—	—	—	—	—	—	40	30,275	414,000
107 " Leyden		1896	(Robert W. Coe, i	'12-'31	—	—	—	—	—	—	—	—	—	—	—	—	—	—	—	—	—	—	
108 " Leyden		1896	(Robert W. Coe, i	'12-'31	—	—	—	—	—	—	—	—	—	—	—	—	—	—	—	—	—	—	
109 " Leyden		1896	(Robert W. Coe, i	'12-'31	—	—	—	—	—	—	—	—	—	—	—	—	—	—	—	—	—	—	
110 " Leyden		1896	(Robert W. Coe, i	'12-'31	—	—	—	—	—	—	—	—	—	—	—	—	—	—	—	—	—	—	
111 " Leyden		1896	(Robert W. Coe, i	'12-'31	—	—	—	—	—	—	—	—	—	—	—	—	—	—	—	—	—	—	
112 " North		1857	(Frank M. Macnair, i	'01-'08	152	475	—	22	41	6	10	31	228	203	140	420	460	50	1,070	307	10,875	183,000	
113 " North		1857	(Frank M. Macnair, i	'01-'08	152	475	—	22	41	6	10	31	228	203	140	420	460	50	1,070	307	10,875	183,000	
114 " Pilgrim		1865	Stanley H. Addison, i	'11-'28	—	330	—	13	20	12	5	17	—	—	—	—	—	—	—	—	—	—	
115 Canton		1828	(John G. Gaskill	'29-'36	120	312	57	22	46	6	6	14	118	158	79	41	120	217	60	438	415	3,724	41,800
116 Carlisle		1781	Samuel A. Harlow, p. em.	'82-'19	60	144	40	2	8	1	2	3	75	147	53	222	172	27	474	200	2,000	10,000	
117 Carver, North		1732	Burton L. Goddard, r	'37-'37	37	96	17	5	2	0	0	42	673	11	18	54	59	1	132	16	1,186	7,500	
118 Charlestown, Ist, Fed.		1785	Orville T. Fletcher	'96-'36	—	—	—	20	22	1	7	11	75	122	8	43	26	15	92	17	1,075	6,000	
119 " East, Shelb. Falls		1845	(Howard D. Gould, Lic.	'96-'36	7	16	—	—	—	—	—	—	—	—	—	—	—	—	—	—	—	—	

a p. em. b Cambridge
 i Bradford, see Haverhill.
 Brighton, see Boston.
 Brownell's Corner, see Westport.
 Centerville, see Barnstable.
 Campello, see Brockton.
 Charlestown, see Boston.

CHURCHES	MEMBERS		Admitted	Removed				S. S. Members	Y. P. S. Members	Gifts on Apportionment			Local Finances						
	Ma.	To.		Ab.	C. To.	D.	L.			T.	Conf.	Am. Board	Home Board	Un-budgeted	Total	Other Gifts	Home Exp.	Value (Church Property)	
Cities or Towns	Org.	Names	Ord. Cld.																
120 Charlton, Fed.	1761	O. K. Barrett	'30-'36	98	0	0	0	54	55	33	0	0	0	0	0	2,379	\$9,500		
121 Chatham	1824	Charles N. Thorp	'97-'35	26	15	27	2	2	378	13	32	35	1	79	15	2,360	\$13,500		
122 Chelmsford, North	1720	Herman Van Lunen,	'30-'30	333	340	17	10	205	345	230	29	85	118	25	257	28	5,000	\$50,000	
123 " Central	1876	Howard E. Paige	'35-'35	69	208	43	5	16	9	15	49	144	158	9	360	0	2,641	\$5,000	
124 Chelsea, Ist	1841	John H. Quint,	'98-'13	169	415	78	18	22	428	130	34	94	103	18	249	0	5,081	\$92,000	
125 " Central	1851	Leslie H. Erdrian,	'09-'29	73	202	0	6	0	173	48	0	15	0	1	16	400	4,100	75,000	
126 Chester, Ist	1709	Albert V. Housie	'94-'37	1	35	0	0	0	0	0	0	0	0	0	0	88	44,300	—	
127 " 2nd	1844	Howard Hood	'34-'35	53	124	35	4	9	125	—	0	0	0	0	0	0	8	3,500	—
128 Chesterfield	1764	Ralph L. Kruit	'28-'34	54	138	21	0	2	1	85	0	0	0	0	0	1,650	20,000	—	
129 Chichester, Ist	1752	Hubert S. Stafford	'12-'33	67	137	12	3	3	48	45	28	84	80	2	191	62	1,220	12,600	
130 " Falls	1830	Henry S. Hitchcock	'15-'22	0	0	0	13	1	70	114	7	118	2	134	30	1,220	3,623	\$8,500	
131 " 3rd, Fed.	1834	James Ainslee, Meth.	'12-'36	69	133	—	3	3	6	110	30	36	119	5	274	0	5,000	28,500	
132 Clinton, Ist	1844	Nathan H. Gist,	'10-'21	153	442	1	0	10	9	7	16	164	235	27	598	70	6,306	78,000	
133 " German	1887	George Marquardt,	'12-'27	57	155	1	0	2	3	0	3	43	21	23	0	51	1,773	1,600	
134 Cohasset, 2nd	1824	Fred V. Stanley,	'03-'15	94	258	39	5	2	3	5	103	328	360	10	810	274	4,071	\$88,000	
135 " Beechwood	1863	Kendrick R. Lee, Stud.	'38	22	65	13	2	4	0	0	50	17	0	0	38	0	1,075	\$15,000	
136 Colrain	1750	Warren F. Low	'94-'28	44	95	17	2	2	4	6	30	40	0	0	100	1,730	7,000	—	
137 Concord, Trinitarian	1826	Benjamin Willmott, a. s.	'96-'38	148	369	10	20	4	0	168	220	30	410	297	11	619	20	122,500	
138 " Zion, Norwegian	1920	Otto T. Rafos,	'36-'35	20	44	0	0	0	0	0	0	0	0	0	0	0	1,692	\$21,500	
139 Conway, Fed.	1768	W. Raymond Ward,	'37-'37	46	137	46	0	2	3	2	5	—	—	—	—	—	1,800	15,000	
140 Cummington	1838	Carl M. Sangre,	'21-'20	42	113	12	0	0	1	1	23	54	32	15	111	0	30	15	—
141 " West	1839	Harry W. Foot,	'32-'35	38	750	168	23	34	11	6	41	158	275	40	30	15	111	0	—
142 Dalton	1785	Henry M. Brown	'94-'21	4	34	12	3	1	2	5	109	149	64	30	491	62	3,604	\$27,500	
143 Dana, Fed.	1852	Russell T. Loesch,	'35-'36	76	211	8	14	3	2	5	109	149	64	30	491	62	3,604	\$27,500	
144 Danvers, Ist	1844	Kenneth R. Henley,	'27-'27	237	676	100	14	20	5	9	14	255	442	75	1,626	984	18,710	\$60,000	
145 " Maple St.	1807	Norman I. Bromley	'24-'36	34	124	6	2	0	6	0	106	25	2	5	10	29	24	3,106	\$8,000
146 Dartmouth, South	1807	Norman I. Bromley	'24-'36	26	81	—	—	—	—	—	—	—	—	—	—	—	—	—	—
147 " Baker Mills, North	1838	(Inactive)	'—	0	2	—	—	—	—	—	—	—	—	—	—	—	—	—	—
148 " Eastville, South	1666	F. Frank Robinson,	'35-'35	10	2	58	90	135	4	4	53	21	10	0	0	0	0	0	3,000
149 Dedham, Allin	1638	Norman C. MacLean, Lic.	'37	55	160	66	8	14	0	2	2	60	280	16	958	0	17,486	\$118,000	
150 " Riverdale	1914	Charles W. Lovell	'02-'32	53	154	17	12	1	0	5	1	87	98	0	63	0	1,952	8,500	
151 Deerfield, South	1818	Charles W. Merriam,	'01-'33	40	92	31	0	6	0	0	378	43	0	0	206	0	2,411	\$1,000	
152 " Orthodox, Fed.	1835	(Inactive)	'—	—	—	—	—	—	—	—	—	—	—	—	—	—	—	—	
153 " West	1817	(Inactive)	'—	—	—	—	—	—	—	—	—	—	—	—	—	—	—	—	
154 Dennis, South	1910	Malcolm Matheson, Lic.	'34	8	27	7	3	3	0	1	1	40	10	0	0	0	0	0	1,800
155 " Union	1866	Ervin C. Tipton, Meth.	'34-'38	6	40	2	3	0	0	1	40	10	11	0	25	0	1,440	5,500	
156 Digiton, North	1710	F. William Bastow,	'28-'28	10	34	13	0	3	0	3	0	52	0	0	0	0	0	0	4,000
157 " West, North	1842	Wayne Philbrook, Los.	'30-'33	24	62	11	9	0	1	2	0	30	0	0	0	0	0	0	1,330
158 Douglas, Ist, East, R. D.	1744	William R. Usher,	'30-'29	87	210	71	4	7	0	5	11	2	7	5	21	0	1	330	2,803
159 " 2nd, East	1834	William B. Rice,	'35-'35	18	50	9	0	0	0	0	0	72	232	18	544	24	5	69	28,000
160 Dover, Fed.	1838	Fredrick B. Harrison, p. cm.	'94	0	0	0	0	0	0	0	0	0	0	0	50	50	3,678	5,460	
161 Dracut, Ist	1721	Ellsworth Ewing, Meth.	'36-'36	93	209	29	8	9	1	2	3	111	103	0	149	0	1,790	5,000	
162 " Central	1847	Ewart E. Turner, Meth.	'28-'36	104	246	32	0	0	4	0	77	124	29	0	0	0	3,499	35,000	
163 Dudley	1732	Warren C. Campbell	'36-'37	39	137	32	4	7	3	3	76	141	24	3	258	69	2,795	\$31,000	

a Interim.

Dorchester, see Boston.

Clarendon, see Boston.

Chiltonville, see Plymouth.

Cotuit, see Barnstable

CHURCHES	MINISTERS		MEMBERS			Admitted			Removed			Average Attendance	S. S. Members	Y. P. S. Members	Gifts by Apportionment					Local Finances				
	Cities or Towns	Org.	Names	Ord. Cld.	Ma.	To.	Ab.	C.	To.	D.	L.				T.	Cont.	Am. Board	Home Board	Un-budgeted	Total	Other Gifts	Home Exp.	Value Property	
164 Dunsstable	1757		F. Waldo Savage, <i>Lic</i>	37	29	89	35	5	6	1	0	1	48	90	58	21	62	98	10	161	0	1,620	\$17,500	
165 East Duxbury	1843		Gordon L. King	31-35	44	134	12	18	30	2	0	2	—	40	40	10	70	33	19	42	0	3,100	\$9,500	
166 East Bridgewater	1827		Loring B. Chase	00-36	72	180	42	6	8	0	6	6	—	76	26	11	33	38	3	85	0	—	\$18,500	
167 East Hampton	1785		Frederick H. Thompson, ¹	33-37	257	627	100	6	12	15	6	95	182	419	188	125	473	402	37	1,083	0	7,168	\$3,000	
168 East Longmeadow	1879		Frederick J. Bishop	26-35	137	307	63	23	29	3	3	6	125	75	90	103	289	113	23	730	113	4,152	\$3,000	
169 Easton, Evang'l., <i>Sci</i>	1728		John P. Fitzsimons	33-35	117	289	13	23	4	1	5	160	135	100	28	86	89	3	206	50	2,950	\$3,000		
170 Swedenborg, North	1883		Gustaf E. Johnson	20-24	59	123	10	0	2	2	2	4	50	70	25	0	0	0	0	21	0	3,000	\$20,000	
171 Edgartown, Fed.	1642		James O. Eskridge, <i>Eppl</i> ¹	33-37	35	60	22	0	0	0	1	52	55	—	—	3	9	9	0	20	0	1,278	\$11,500	
172 Egremont, South	1816		Pearl E. Mathias	08-32	25	69	24	0	0	0	1	23	20	—	—	11	56	42	5	114	0	1,581	\$14,500	
173 Enfield	1787		Burlon E. Marsh	01-35	49	132	65	0	0	1	1	3	31	63	10	65	192	238	57	552	0	2,606	—	
174 Erving	1833		John S. Curtis, <i>P. em.</i>	93-25	23	51	5	0	0	1	1	2	—	—	—	4	10	11	0	25	0	467	\$10,750	
175 " Farley	1905		Marion R. Phelps	35-37	8	26	12	0	0	1	1	2	—	—	—	4	5	0	10	10	0	176	\$4,100	
176 Essex	1683		Marion R. Phelps	35-37	47	140	37	4	4	1	2	3	54	119	33	27	78	56	7	198	75	2,450	\$12,500	
177 Everett, 1st	1848		Edmund A. Burnham	00-31	57	158	78	13	22	4	11	8	311	243	166	642	688	40	1,538	191	1,027	10,500	\$2,500	
178 " Courtland St.	1891		Felix G. Davis	36-35	32	108	0	6	7	4	2	6	91	89	10	4	28	14	6	52	17	600	\$10,500	
179 " Mystic Side	1893		Richard G. Douglas, ¹	32-32	74	220	18	11	12	0	10	9	110	109	43	132	163	5	343	39	3,693	\$3,000		
180 " Swedish	1903		A. Ragnar Lindblade	10-25	24	56	0	8	8	4	1	5	40	119	35	12	0	0	12	172	1,869	\$23,000		
181 Fairhaven	1794		John H. Maddaford, ¹	27-29	78	227	12	11	17	4	3	100	152	632	40	28	81	39	16	214	173	5,575	\$66,000	
182 Fall River, 1st Cong.	1816		Lex K. Souter	29-34	174	482	99	22	36	4	5	9	167	158	60	99	441	320	80	940	320	15,666	\$400,000	
183 " 1st Chr	1829		John L. Findlay	13-37	95	238	37	6	6	1	0	1	—	—	45	0	0	0	0	208	0	—	\$30,000	
184 " Central	1842		Clarence E. Hellens, ¹	15-23	147	438	48	12	25	7	8	15	278	404	33	406	1,382	1,262	70	3,120	0	18,627	\$20,000	
185 " North	1842		Harold G. Leland, ¹	35-34	46	130	34	6	6	3	0	5	50	79	40	18	51	66	10	135	51	2,605	\$22,500	
186 " North	1874		Henry Arnold, ¹	02-16	95	199	0	14	14	9	5	6	14	125	140	6	18	21	10	55	175	4,702	\$49,500	
187 " French	1886		Auguste De Vos, <i>Eppl</i> ¹	12-37	22	47	0	0	0	0	0	6	41	53	22	0	0	0	0	0	0	120	6,000	
188 " Pilgrim	1894		Daniel H. Smith, ¹	29-37	22	61	5	0	1	0	0	45	60	63	15	5	15	17	0	37	0	1,126	—	
189 Falmouth, 1st	1708		Ralph H. Long, ¹	37-36	49	141	1	1	3	2	3	5	60	63	15	7	22	24	0	53	95	3,288	\$63,000	
190 " East	1821		Harrison E. Thygeson	87-07	17	52	19	0	2	0	1	1	10	37	260	0	7	8	0	17	0	402	\$5,350	
191 " North	1832		Allen C. Best, <i>Meth.</i>	31-36	3	15	0	2	2	1	0	1	—	—	—	3	8	0	9	21	0	1,389	\$10,000	
192 " Waquoit	1849		Hugh L. Duglay	20-24	3	15	0	2	2	0	1	1	—	—	—	3	8	0	9	21	0	65	5,000	
193 " Wood's Hole	1880		Charles W. Mock	14-36	111	633	103	18	18	7	7	14	—	—	55	121	415	433	3	972	61	8,086	\$180,000	
194 Fitchburg, Calvinist.	1768		Robert L. Underwood, ¹	17-28	289	774	127	30	43	10	4	15	185	45	234	887	751	84	1,896	1,079	53,896	\$158,000		
195 " Rollstone	1868		Max B. Schaff	12-16	12	56	0	2	6	6	0	6	44	65	54	9	27	29	0	65	0	2,940	\$15,000	
196 " German	1888		Ruben T. Nygren, <i>Sw. Cov.</i>	24-27	60	90	1	7	10	1	0	6	60	30	5	14	10	21	0	35	89	3,361	\$16,000	
197 " Pilgrim	1892		Andrew Groop	91-95	35	87	10	6	6	0	6	6	60	30	9	10	21	0	40	300	4,077	\$30,000		
198 " Finnish	1895		Harold E. Martin	27-30	—	306	—	20	27	0	0	50	122	30	161	189	185	84	516	8	7,849	\$66,000		
199 Foxboro	1779		David F. Hinkleman, ¹	27-34	141	342	—	7	0	0	0	5	123	178	30	161	313	287	0	20	0	912	\$14,000	
200 Framingham, b	1701		Roswell F. Hinkleman, ¹	27-34	18	43	7	0	0	0	0	16	355	312	77	249	260	33	609	113	12,953	\$260,000		
201 " Saxonville	1828		Harry L. Meyer, ¹	18-36	16	47	165	42	58	11	5	8	—	—	0	7	7	0	12	435	0	3,500	\$1,000	
202 " Grace	1873		Charles F. Richmond	16-36	116	308	69	9	7	2	2	3	—	—	10	14	46	45	5	110	45	70	2,503	\$11,500
203 Franklin	1738		Clarence F. Gifford, ^d	13-22	9	38	5	3	7	2	0	3	—	—	—	6	18	21	0	45	70	2,503	\$11,500	
204 Freetown, Assonet, Cong.	1807		Clarence F. Gifford, ^d	13-22	17	61	15	0	0	0	0	3	—	—	—	8	23	24	0	55	19	128	2,000	
205 " Assonet, Chr.	1831		Thomas W. Kidd, ¹	24-22	17	66	22	0	0	0	0	1	—	—	—	8	23	24	0	55	19	128	2,000	
206 " East	1831		Thomas W. Kidd, ¹	24-22	17	66	22	0	0	0	0	1	—	—	—	8	23	24	0	55	19	128	2,000	

Fisherville, see Grafton.

Feeding Hills, see Agawam.

a *Stud. Assst.* c *Sw. Cov.*
Assst. see Erving.

East Braintree, see Weymouth.
 b Plymouth, Center.
 c *Eppl.*

CHURCHES	CITIES OR TOWNS	Org.	MINISTERS			MEMBERS			Admitted			Removed			Average Attendance	S. S. Members	Y. P. S. Members	Gifts on Apportionment				Local Finances		
			Names	Ord. Cld.	Ma.	To.	Ab.	C.	To.	D.	L.	T.	Budgeted	Un-budgeted				Total	Other Gifts	Home Exp.	Value of Church Property			
																						Conf.	Am. Board	Home Board
207	Gardner, 1st	1786	Ladwin W. Callahan, r	'22-'29	228	648	178	9	15	11	3	17	150	e252	103	213	651	681	30	1,575	345	8,610	*106,000	
208	" Finnish	1907	{William A. Suominen, r {Arthur F. Virta, p. em.	'23-'37 '06-'20	10	22	—	1	3	0	1	1	25	16	0	1	3	4	0	8	0	237	8,000	
209	Georgetown	1732	{W. Irving Monroe, Jr., Lic. {William C. Conrad, p. em.	'30-'34 '90-'24	96	271	70	20	32	4	6	6	—	e136	72	24	71	79	3	177	13	2,900	*23,500	
210	Gill, Turner's Falls	1796	{Robert J. Hodgen	'32-'36	—	60	—	0	1	2	2	4	50	46	32	9	0	0	0	0	0	339	5,600	
211	Giochester, West	1716	Dwight L. Cart	'28-'36	34	102	—	—	—	—	—	—	14	238	80	182	651	614	8	1,458	1,070	1,269	*14,000	
212	" Trinity	1829	{Robert J. Hodgen	'32-'36	185	599	27	8	12	3	1	4	35	c85	—	0	0	0	0	0	0	0	1,632	*11,000
213	" Lanesville	1830	{E. F. Mathewson, Eppl.	'34-'36	39	74	27	8	0	2	1	3	50	c35	—	0	0	0	0	0	0	0	—	*8,000
214	" Magnolia	1887	{E. F. Mathewson, Eppl.	'34-'36	23	59	22	0	2	1	4	25	33	30	4	25	11	0	0	0	0	0	1,100	8,500
215	Goshen	1731	Roger P. Cleveland	'29-'29	21	60	23	9	14	4	6	10	119	c28	36	52	153	179	37	421	150	2,771	*30,000	
216	Grafton	1731	John H. Moseley	'09-'30	64	184	34	2	2	0	0	80	68	23	0	0	0	0	0	0	0	4	2,900	20,000
217	" Fisherville	1860	Charles H. Smith	'87-'19	75	187	8	2	2	0	0	3	60	c86	0	17	131	93	27	268	81	3,144	*26,000	
218	Granby	1762	Asa W. Mellinger	'25-'37	87	204	35	5	10	2	13	60	e118	—	0	0	0	0	0	0	0	15	800	*9,780
219	Granville, East, Center	1747	Glenn P. Holman, Lic.	'36	16	41	17	0	0	0	2	13	35	28	—	0	0	0	0	0	0	175	447	1,300
220	" West, Center	1781	{Clyde H. Roddy, i	'28-'35	117	331	8	10	21	3	2	5	98	c161	90	98	419	314	92	923	331	10,307	*500,000	
221	Great Barrington	1843	{Watson Wordsworth	'13-'23	76	213	36	0	0	4	1	5	9	78	12	66	294	218	3	551	0	5,734	*81,000	
222	" Housatonic	1754	George K. Carter	'11-'26	187	477	20	23	42	4	5	9	225	c305	185	25	46	62	8	1,352	50	4,369	*38,500	
223	Greenfield, 1st	1817	Arthur P. Pratt, i	'01-'16	306	767	89	11	18	10	7	18	233	c280	165	25	710	556	82	1,373	350	11,683	*150,000	
224	" 2nd	1817	{William S. Anderson	'97-'35	83	129	27	6	14	1	0	2	40	e128	50	15	56	47	5	123	35	2,000	*16,000	
225	" Robbins Memorial	1919	{Paul Lee, Assf.	'37	—	—	—	—	—	—	—	—	—	—	—	—	—	—	—	—	—	—	—	
226	Groton	1826	Ladwin W. Gordon, r	'10-'28	92	276	6	7	7	1	2	3	60	c69	25	18	59	59	2	138	120	3,906	*30,000	
227	" West	1893	{Harry W. Birch, Eppl. Lic. {Andrew K. Craig, i	'10-'28 '36-'37	18 70	54 212	6	2	1	2	0	0	20	c55	8	7	22	23	0	52	0	2,212	*7,000	
228	Groveland	1721	{Roderick MacLeod, i	'21-'36	65	170	212	65	1	11	3	9	114	c162	100	12	42	40	0	94	0	2,874	*24,000	
229	Hadley, 1st	1659	{Clement E. Holmes, p. em. {Francis A. Drake, i	'94-'24 '34-'33	77	204	50	18	20	4	4	—	—	c60	25	8	48	35	1	92	0	4,297	*38,000	
230	" 2nd, North	1831	{Francis A. Leonard	'06-'29	23	69	23	5	6	2	0	2	48	31	25	12	36	52	0	100	0	1,064	*16,000	
231	Halifax	1734	{Warren A. Leonard	'06-'29	31	79	14	12	22	0	1	2	44	16	42	0	0	0	0	0	0	0	1,131	12,500
232	Hamilton	1714	{Elmer N. Eddy	'28-'33	26	93	25	0	1	0	1	4	41	c49	—	0	21	14	0	39	106	2,889	*9,500	
233	Hampden, Fed.	1785	{Harry G. Paul, Lic.	'37	107	34	0	10	1	1	2	—	c103	72	0	0	0	0	0	0	0	0	*2,500	
234	Hanover, 1st, Center	'34-'35	{Warren A. Loesch	'06-'29	82	223	44	18	23	1	4	5	—	c185	40	19	70	60	12	161	28	2,339	*29,000	
235	Hanover, South	1748	{Harold I. Merrill, Umin.	'25-'35	56	157	29	4	4	1	0	1	65	c185	40	19	70	60	12	161	28	3,025	*30,000	
236	Hardwick, Fed.	1828	{John C. Pryor	'12-'30	41	116	46	0	0	0	1	2	50	c49	25	11	33	36	0	80	25	3,039	*82,500	
237	" Gilbertville	1867	{George E. Millard	'34-'36	37	93	10	3	6	4	4	4	48	c78	10	8	23	25	10	66	14	1,490	*15,250	
238	Harvard	1820	{Henry C. Newell	'08-'36	22	78	13	3	12	1	0	1	—	c135	15	5	14	16	0	35	0	2,468	*8,000	
239	Harwich	1747	{Lynn V. Farnsworth	'01-'23	118	63	—	—	—	—	—	—	—	—	—	—	—	—	—	—	—	—	—	
240	" Port	1853	{Orlo E. Barnard, r	'14-'30	83	106	33	6	6	2	1	3	40	c39	3	7	146	108	9	270	0	2,631	*38,000	
241	Hatfield	1670	{George E. Carey, i	'12-'19	181	476	100	14	23	10	3	12	216	c275	65	207	649	666	19	1,541	0	7,945	*96,000	
242	Haverhill, Bradford	1682	{Owen W. Evans, i	'29-'30	67	174	23	11	11	4	3	7	86	c146	40	15	63	78	2	188	0	2,105	*30,000	
243	" West	1735	{Lester E. Pears, i	'19-'29	93	339	0	3	5	8	4	12	—	c112	—	86	232	281	1	620	91	5,529	*80,000	
244	" Centre	1833	{Howard P. Bozarth, i	'26-'33	197	561	213	13	17	5	3	8	—	c146	30	141	440	450	22	1,023	58	7,400	*128,000	
245	" North	1859	{Leslie W. Chapman, i	'35-'35	101	301	13	13	17	2	5	10	123	c216	70	23	82	90	2	202	22	3,409	*49,000	
246	" Riverside Memorial	1884	{Winthrop H. Richardson	'35-'36	29	99	24	4	8	2	2	4	60	c89	63	11	31	34	0	76	6	2,337	*17,000	
247	" Ward Hill	1893																						

Gilbertville, see Hardwick.

CHURCHES	CITIES OR TOWNS	ORG.	MINISTERS		MEMBERS			ADMITTED			REMOVED			AVERAGE ATTENDANCE		S. S. MEMBERS		Y. P. S. MEMBERS		GIFTS ON APPOINTMENT				LOCAL FINANCES	
			Names	Ord. Cld.	Ma.	To.	Ab.	C.	To.	D.	L.	T.	Removed	Attendance	S. S. Members	Y. P. S. Members	Conf.	Am. Board	Home Board	Un-Budgeted	Total	Other Gifts	Home Exp.	Value of Church Property	
288	Lexington	1868	Robert W. Putsch, <i>i</i>	'29-'34	237	592	86	47	8	7	15	218	c366	29	238	892	749	118	1,997	399	12,874	123,377			
			(Theo. S. Darrah, <i>Stud.</i>	Asst.																144	4,083	*55,000			
.89	Lincoln, Fed.	1747	Charles M. Styrén	'32-'36	41	104	20	4	1	3	4	95	c102	45	12	35	39	30	116	144	3,959	*25,500			
290	Littleton	1840	Edward M. Reigard, Jr.,	'29-'35	65	176	25	7	15	3	4	100	e525	360	137	422	441	10	1,010	950	19,086	*95,000			
291	Longmeadow	1716	Robert M. Bartlett	'24-'32	—	975	—	4	10	3	4	125	c134	78	42	181	135	11	369	0	3,260	100,000			
292	Lowell, Pawtucket	1797	David Pike	'15-'35	108	295	—	6	10	3	4	125	e134	78	42	181	135	11	369	0	3,260	100,000			
293	" 1st	1826	James King	'15-'35	340	962	63	15	21	11	16	27	e134	167	159	475	510	0	1,144	456	11,065	106,200			
294	" Swedish	1881	David H. Bergstrom	'34-'34	25	65	12	4	4	2	3	—	e58	48	1	2	0	0	0	0	2,578	18,000			
295	" Highland	1884	John H. Sargent	'16-'27	145	331	70	4	8	10	2	40	c194	80	239	242	40	588	488	587	8,369	*43,500			
296	" Elliot-Union	1919	Hugh Penny	'19-'28	167	494	—	11	14	6	3	9	c194	78	135	304	433	82	1,044	1,067	18,102	*256,000			
297	" All Souls, <i>a</i>	1921	Simeon E. Cozad, <i>i</i>	'19-'30	—	353	0	5	8	8	0	8	c179	100	17	101	116	25	259	1,067	8,369	*43,500			
298	Ludlow, 1st, <i>b</i>	1789	Lynne P. Townsend,	'31-'27	113	255	55	1	4	1	1	118	c185	70	28	82	90	1	201	0	3,653	*90,000			
299	" Union	1867	Henry F. Burdon	'98-'30	152	361	49	9	13	4	11	164	c185	70	28	82	90	1	201	0	3,653	*90,000			
300	Lynnburg	1835	Donald B. Fraser	'93-'33	54	187	28	4	5	2	3	65	c66	40	12	34	38	0	84	0	5,827	*22,000			
301	Lynn, 1st	1632	George B. Owen, <i>r</i>	'36-'36	95	287	26	10	4	7	47	141	e255	40	78	255	251	23	607	93	4,671	100,000			
302	" Central	1850	Garfield Morgan, <i>i</i>	'20-'23	188	570	56	19	37	9	4	198	b75	48	309	906	995	126	2,336	22	43,000	297,000			
303	" North	1869	(Melbourne O. Baltzer, <i>r</i>	'10-'38	54	168	—	7	12	2	9	15	e91	15	33	109	106	7	255	0	2,774	*54,000			
304	" Bethany, East	1895	(Daniel E. Burner, <i>p.erm</i>	'90-'08	40	114	11	0	5	0	11	32	c167	60	0	2	1	0	3	100	1,312	2,500			
			(Edwin E. Aiken, Jr.,	'21-'35																					
305	Lynnfield, Center	1720	John Neagles, <i>p.erm.</i>	'29-'37	67	177	40	0	3	2	0	90	e167	45	44	128	140	3	315	0	3,395	17,000			
306	" 2nd	1854	John Rossmagge, Jr.,	'37-'36	40	112	38	0	2	0	0	10	c110	14	1	6	3	0	10	8	15,373	25,000			
307	Malden, 1st	1648	Latoré E. Hodgkins	'18-'26	297	792	62	27	57	7	5	12	338	c303	175	200	817	640	141	1,798	1,025	18,233	160,000		
308	" Maplewood	1874	Roy L. Minch, <i>r</i>	'18-'26	64	184	33	0	0	1	6	7	59	b17	26	76	90	17	209	162	2,254	*21,500			
309	" Linden	1876	(Edmund T. Brown, <i>Bapt. Lic.</i>	'10-'25	15	48	—	4	10	6	6	50	c64	30	0	0	0	0	0	45	30	1,911	*25,250		
310	" Swedish	1897	A. Ragnar Lindblade	'10-'25	70	121	—	4	10	6	6	50	c64	30	0	0	0	0	0	45	30	1,911	*25,250		
311	Manchester	1716	Paul S. McElroy, <i>r</i>	'32-'34	70	227	42	19	1	1	2	105	c168	33	29	84	92	12	217	50	4,370	6,000			
312	Mansfield, West	1831	H. Russell Clem, <i>r</i>	'04-'29	35	88	40	0	0	2	0	15	c108	33	29	84	92	12	217	50	4,370	6,000			
313	" Orthodox	1838	Lester G. Myers	'30-'30	100	398	47	15	18	3	0	165	e216	98	53	156	171	41	421	0	6,554	35,000			
314	Marblehead	1684	Olive F. Wiese	'36-'37	100	398	47	15	18	3	0	165	e216	98	53	156	171	41	421	0	6,554	35,000			
315	Marlboro	1703	Laurence D. Somers, <i>r</i>	'21-'25	175	471	73	15	17	1	2	106	e176	106	111	329	355	25	820	316	2,609	*41,000			
316	" Hills, 1st	1666	John Cummings, <i>r</i>	'21-'25	37	140	9	12	17	1	1	2	e178	0	23	74	75	5	177	0	3,021	*19,000			
317	" Hills, 2nd	1632	Edwin C. Field	'26-'37	87	24	1	1	1	1	1	2	e178	0	23	74	75	5	177	0	3,021	*19,000			
318	Mattapoisett	1835	Laird W. Snell, <i>Epis.</i>	'00-'37	39	127	24	9	15	3	4	75	e122	15	22	64	71	0	0	0	159	75	2,538	*47,000	
319	Maynard, Union	1852	Mathew A. Vance	'25-'30	95	313	—	3	3	1	—	106	e176	106	111	329	355	25	820	316	2,609	*41,000			
320	" "	1852	George A. Keponen	'29-'36	23	51	0	3	3	1	—	43	e23	25	0	0	0	0	0	28	1,603	7,000			
321	Medford	1914	James C. Marshall, <i>Stud.</i>	'11-'28	39	122	23	0	—	2	2	4	e122	70	205	225	91	224	501	0	2,800	*85,300			
322	" Mystic	1828	George W. Hytton, <i>r</i>	'05-'13	245	650	—	16	22	13	7	195	e341	100	113	331	394	268	1,106	612	8,473	*143,000			
323	" West	1872	Henry F. Smith, <i>r</i>	'05-'13	87	209	54	2	2	0	2	—	e158	26	7	23	54	0	53	20	2,765	15,500			
324	" Union	1887	Albert A. Martin, <i>Lic</i>	'01-'37	115	256	6	0	1	0	7	100	e260	110	26	77	94	3	190	25	4,761	50,000			
325	" North St., Union	1750	E. Chandler Garfield	'19-'31	78	200	53	2	5	4	1	100	e260	110	26	77	94	3	190	25	4,761	50,000			
326	Medway, 2nd	1838	Lawrence R. Howard, <i>r</i>	'01-'29	26	76	29	2	4	3	0	100	e70	35	31	91	100	7	229	66	3,956	*25,000			
327	" Village	1838	G. Harold Bayless, <i>Lic</i>	'23-'37	26	76	29	2	4	3	0	100	e70	35	31	91	100	7	229	66	3,956	*25,000			
328	Melrose, 1st	1848	Olin B. Tracy, <i>r</i>	'23-'32	404	1,134	188	26	66	14	13	424	e571	200	79	958	601	40	1,678	834	17,439	*121,300			

Manomet, see Plymouth.

a Reported also in Unitarian Year Book. Magnolia, see Gloucester.

t North Wilbraham.

CHURCHES	Cities or Towns	Org.	MINISTERS		MEMBERS			Admitted			Removed			Average Attendance	S. M. Members	Y. P. S.	Gifts on Apportionment				Local Finances		
			Names		Ord. Cld.	Ma.	To.	Ab.	C.	To.	D.	L.	T.				Total	Un-Budgeted	Other Gifts	Home Exp.	Value Property		
			Names	Ord. Cld.																			
330 Melrose, Highlands		1875	263	687	19	34	19	34	7	19	26	33	980	305	913	980	33	2,231	14	9,475	101,900		
331 W. Hillcrest		1923	56	144	25	34	3	34	1	3	4	71	89	47	89	47	73	14	2,744	45,000			
332 Merrimac		1720	131	358	58	1	3	58	2	5	7	98	50	33	111	106	7	257	50	3,140	45,000		
333 Methuen		1729	304	904	10	14	3	10	0	3	6	110	86	21	80	77	13	191	75	5,243	90,000		
334 Middleboro, 1st		1694	32	92	13	26	0	13	0	0	7	38	24	12	46	23	1	82	0	3,431	16,000		
335 " North		1748	41	102	26	7	11	4	4	0	4	44	69	25	54	32	0	96	47	8,719	80,500		
336 " Central		1847	155	430	56	0	7	4	0	3	18	112	258	24	236	140	11	441	55	3,431	16,500		
337 Middlefield		1847	35	76	22	9	2	9	2	3	7	36	25	8	36	7	0	45	5	2,611	16,500		
338 Middleton		1729	62	172	57	8	11	7	4	3	10	109	183	26	0	0	0	578	191	6,117	86,000		
339 Milford, 1st		1743	124	320	68	7	7	7	7	3	10	109	183	26	0	0	0	603	0	603	3,000		
340 " Swedish		1907	4	13	0	0	0	0	0	0	35	0	0	0	0	0	0	0	0	0	20,000		
341 Millbury, 1st		1747	74	226	60	0	0	0	3	4	7	87	141	23	14	67	46	5	132	247	36,000		
342 " 2nd, Fed.		1827	66	210	47	0	0	0	2	6	8	121	228	15	15	71	35	132	1,900	6,000			
343 " East, North Grafton		1934	22	57	8	4	0	4	0	4	33	49	15	1	5	6	17	0	3,045	24,000			
344 Millville, Scandinavian		1714	59	175	36	17	23	4	3	8	9	158	115	8	25	27	5	65	0	5,151	45,000		
345 Milton		1678	89	209	51	19	25	2	3	5	196	301	75	33	178	108	42	358	5	5,706	57,800		
346 Monson		1843	184	449	57	22	47	5	4	3	27	62	125	50	168	505	537	17	1,227	50	6,000	40,000	
347 Montague, 1st		1762	52	138	45	2	2	5	1	2	6	62	88	30	60	19	21	46	103	1,542	24,000		
348 " Turners Falls		1752	66	192	63	0	0	0	7	2	9	122	165	40	42	123	135	1	301	0	37,000		
349 " Turners Falls		1875	86	222	30	10	11	2	2	7	9	122	165	40	42	123	135	1	301	0	37,000		
350 Monterey		1750	27	77	16	7	7	1	1	0	1	53	61	14	14	55	47	117	50	1,201	13,000		
351 Mount Washington		1874	—	34	20	—	—	—	—	—	—	—	—	0	0	0	0	0	0	356	1,000		
352 Nahant		1850	—	54	32	24	34	1	2	2	2	149	60	25	1	4	116	37	325	171	25,000		
353 Nantucket, 1st		1728	260	695	83	12	26	16	8	2	27	164	285	75	382	892	765	80	2,005	550	40,000		
354 " South		1859	27	70	18	2	4	1	1	1	2	30	50	66	25	750	65	145	985	250	100,000		
355 Needham		1857	332	792	0	44	80	8	4	8	27	289	546	66	25	750	65	145	985	250	100,000		
356 New Ashford		1917	6	16	1	0	1	0	0	0	0	24	—	—	0	0	0	0	0	0	1,000		
357 New Bedford, 1st		1696	91	201	11	15	19	0	3	3	75	158	—	95	0	0	0	28	99	30	3,710	25,000	
358 " North		1807	198	593	4	6	9	5	14	179	277	40	112	328	360	11	811	510	1,453	0	8,074	200,000	
359 " United		1929	250	593	77	8	9	4	6	10	141	127	40	112	328	360	11	811	510	13,825	110,825		
360 " United		1754	26	61	21	0	0	1	0	1	—	—	45	21	6	45	62	21	1,557	11,557	21,000		
361 New Braintree		1635	73	270	13	0	0	4	0	0	110	95	63	188	172	0	411	105	3,248	35,300			
362 Newbury, 1st, N. port		1808	97	345	45	3	4	6	0	9	116	137	100	90	283	289	29	696	181	4,793	58,300		
363 Newburyport, Belleville		1808	120	417	13	13	16	8	0	0	14	135	162	60	104	499	302	0	905	670	85,000		
364 " Central		1909	22	79	22	0	0	0	0	0	0	0	0	0	0	0	0	0	0	144	5,000		
365 New Marlboro, 1st		1744	32	79	22	0	0	1	1	1	51	87	10	18	57	62	9	146	15	2,226	5,000		
366 " Southfield		1794	18	45	16	1	1	0	0	1	40	87	10	4	13	19	0	36	10	145	5,000		
367 " Mill River		1871	20	52	17	1	5	0	0	2	39	30	0	3	8	14	0	25	0	708	6,000		
368 " North, Orange		1902	10	35	5	5	0	2	2	2	18	0	0	1	5	6	0	12	0	192	2,600		
369 " Newton, 1st, Centre		1664	462	1,068	150	33	68	8	11	59	330	343	250	470	1,462	1,877	55	3,864	224	20,350	252,000		

Millers Falls, see Montague.
 Montello, see Brockton.
 Moore's Corner, see Leverett.
 Neponset, see Boston.
 New Boston, see Sandisfield.
 Edward M. Noyes, p. em., '83-'94
 Edward M. Condit
 {Harvey W. Kimball, p. em., '95-'22
 {Marvin E. Mathis
 {Allen Keedy
 {William B. Matthews
 {C. Donald Plomer, i
 {Joseph H. Gaylor, i
 {Charles S. Holton, i
 {William L. Graham
 {Harry Grimes, i
 {Clarence Carr
 {Clarence Carr
 {George A. Merrill
 {George A. Merrill
 {M. Russell Boynton, i
 {Edward M. Noyes, p. em., '83-'94

CHURCHES	MINISTERS		MEMBERS				Removed				S. S. Members	Y. P. S. Members	Gifts on Apportionment				Local Finances							
	Cities or Towns	Org.	Names	Ord. Cld.	Ma.	To.	Ab.	C.	To.	D.			L.	T.	Average Attendance	S. S. Members	Conf.	Am. Board	Home Board	Un-Budgeted	Total	Other Gifts	Home Exp.	Value of Church Property
373 Newton, 2nd, West			Boynton Merrill, †	'18-'27	640	1,510	210	48	99	12	14	27	c678	119	364	1,901	1,970	31	3,455	4,090	33,269	*410,000		
374 " Elliot			Ray A. Eusden, †	'20-'26	389	900	125	19	36	13	6	19	277	150	416	1,513	1,302	187	3,430	2,097	21,983	*466,000		
375 " Auburndale			Ralph H. Rogers, †	'22-'31	—	741	—	13	28	3	18	21	200	200	368	1,122	1,191	100	2,581	30	14,042	*85,000		
376 " North			Martin L. Goslin, †	'37-'37	—	199	—	7	7	0	0	1	91	c143	373	221	105	30	424	10	3,068	*79,000		
377 " Central, N'ville			Randolph S. Merrill, †	'16-'31	325	855	65	60	64	14	16	57	302	c465	373	2,570	1,674	112	4,729	69	14,066	*185,000		
378 " Highlands			Ben Roberts, †	'20-'28	254	691	131	22	45	7	15	22	203	c275	250	767	804	67	1,888	69	6,640	*163,000		
379 " Waban			Joseph C. MacDonald, †	'16-'26	266	610	24	40	58	6	18	45	203	c465	31	251,550	0	9	1,584	1,788	13,147	*33,000		
380 Norfolk, Fed.			Charles H. Cutler, p. em.	'86-'12	54	148	50	7	6	1	5	6	91	c124	30	11	15	36	0	62	7	2,009	*20,800	
381 North Adams			{William J. Scarborough, p.	'36-'35																				
382 Northampton, 1st			{William J. Lowstuter, b}	'08-'18																				
383 " Edwards			Percy E. Thomas	'03-'37	263	733	188	32	49	8	10	18	166	162	38	236	602	484	82	1,404	464	9,923	*96,000	
384 " Northampton, 2d			Ray Gibbons, †	'28-'35	179	400	107	14	25	7	3	10	165	c122	44	155	453	497	106	1,210	0	9,564	*119,500	
385 " Florence			Albert J. Penner, †	'29-'32	445	1,852	162	10	37	15	10	25	375	c384	89	4151	3,584	96	3,490	0	14,521	*192,000		
386 " North Andover			Basil D. Hall, †	'12-'26	232	560	64	28	35	6	4	10	184	c245	75	133	401	456	49	1,039	465	5,405	*64,000	
387 " North Attleboro, 1st			Clinton W. Carvell, †	'21-'24	228	597	200	6	12	6	6	6	186	c297	230	256	758	821	57	1,892	1,000	11,600	*70,500	
388 " Att. Falls			Vernon H. Deming, †	'08-'36	42	120	4	4	1	—	1	—	58	c107	26	12	45	45	2	104	45	2,916	*17,500	
389 " Northboro			Eber E. Craig, †	'16-'18	28	105	15	1	2	—	2	0	53	c100	18	76	223	245	10	554	70	8,016	*18,000	
390 " Northbridge, Centen			George H. Douglas, †	'08-'35	237	641	75	0	2	2	5	93	e125	23	62	108	135	25	381	14	5,982	*15,000		
391 " Whitinsville			Arthur E. Clarke	'20-'35	22	69	24	2	2	—	—	—	44	c24	7	19	21	20	87	0	847	*8,500		
392 " Rockdale			Herbert E. Lombard, †	'96	42	104	30	8	8	1	0	1	c68	50	0	102	2	47	151	220	14,097	*65,000		
393 " North Brookfield			Arthur B. Clarke, †	'20-'26	155	436	50	19	26	5	12	17	140	e195	40	39	114	125	2	289	0	4,964	*39,500	
394 " Northfield, East			William C. Prentiss, †	'08-'30	1825	565	481	52	8	15	5	25	31	e103	25	99	237	255	1	572	150	4,978	*13,600	
395 " North Reading			W. Stanley Carne, †	'14-'32	169	182	21	1	2	2	2	4	c152	14	11	33	36	0	80	200	2,119	*60,000		
396 " Norton			E. Leslie Shaw	'22-'37	59	182	21	1	2	2	2	4	c152	14	11	33	36	0	80	200	2,119	*22,600		
397 " Norwood, 1st			Richard B. Carleton	'37-'38	76	118	12	8	2	3	5	22	e85	40	4	11	12	2	24	0	44	590	*8,000	
398 " Swedish			William F. English, †	'11-'32	343	573	59	30	45	10	16	26	e533	290	84	251	271	36	642	806	13,186	*150,000		
399 " Oakham			{Karl E. Wickstrom, †	'37	4	10	0	0	1	3	4	16	c45	0	0	0	0	0	13	21	0	1,205	*8,000	
400 " Orange, Orthodox			{John G. Vance, p. em.	'90	40	96	40	4	7	4	4	10	c45	0	0	0	0	0	0	0	0	800	*50,000	
401 " Central			{Earl W. Douglas, Bapt.	'34-'37	14	13	55	21	26	3	12	15	c247	131	36	128	116	15	295	0	2,984	*14,000		
402 " Orleans, East			Oscar W. Nelson	'25-'34	29	56	0	0	0	0	0	0	c39	—	0	0	0	0	0	0	e130	1,476	*13,600	
403 " Otis			Clarence H. Perry	'09-'24	38	109	21	2	2	0	0	3	c85	—	8	25	27	11	71	0	1,085	*4,150		
404 " Oxford			Harold D. Sulm, Sup.	'26-'36	51	134	42	2	5	3	4	7	e104	50	11	37	35	17	100	70	2,998	*16,000		
405 " Palmer, 1st, Thorndike			Richard K. Norton	'30-'37	19	59	30	6	6	0	0	0	c45	0	66	193	213	43	515	274	4,852	*40,000		
406 " Three Rivers			Edmund F. Blackmer, Sup. p.	'37-'37	99	337	9	3	18	0	3	30	c106	40	8	25	27	0	0	0	18	2,628	*31,200	
407 " Paxton			John A. Martin, †	'99-'20	40	99	9	11	13	3	6	9	c158	53	81	259	262	25	627	249	7,890	*58,000		
408 " Peabody, South			John Reid, †	'33-'36	169	332	98	11	13	4	5	9	c165	75	7	21	23	5	56	20	2,370	*22,000		
409 " West			Frank E. Dunn	'97-'36	40	107	21	0	0	0	1	2	c105	16	3	8	9	0	60	82	1,932	*10,000		
410 " Pelham, Amherst, Fed.			Frank H. Baker	'21-'36	29	85	12	21	26	1	1	2	c174	41	26	16	18	0	20	0	82	1,932	*15,000	
411 " Pepprell, Fed. & Com. / 1918			William R. Reid	'29-'37	385	11	22	3	1	4	1	4	c174	46	11	31	34	2	78	32	90	30,000		
412 " Peru			{Samuel R. Swift	'09-'20	2	11	3	—	—	—	—	20	c174	46	11	31	34	2	78	32	90	3,100		

Reported also in Unitarian Year Book.

^a Meth. ^b Meth. p. em. ^c Oldtown. ^d Sw. Cor. Lic

CHURCHES	Cities or Towns	Org.	MINISTERS		MEMBERS				Admitted			Removed			Average	S. Members	F. P. S. Members	Gifts on Apportionment					Other Gifts	Local Home Exp.	Value of Church Property	
			Names		Ma.	To.	Ab.	C.	To.	D.	L.	T.	Un-Budgeted	Total				Budgeted								
			Names	Ord. Cld.														Ma.	To.	Ab.	Cont.	Am. Board				Home Board
415	Petersham	1823	James T. Carter	'15-'35	24	78	30	6	6	0	0	0	0	40	e99	0	77	386	247	32	692	49	1,952	*23,050		
416	Phillipston	1785	Edward D. Disbrow	'92-'37	16	42	9	3	3	0	0	0	0	28	c278	110	801	4,249	2,098	148	7,896	898	8,800	*5,000		
417	Pittsfield, 1st	1764	John Gratton, i	'16-'28	402	234	222	19	27	17	11	23	206	4	58	—	0	62	15	0	7,711	11	17,718	6,000		
418	" 2nd	1846	T. Nelson Baker, r	'97-'01	46	103	5	6	6	6	3	9	247	—	4	—	0	633	26	14	681	392	12,698	108,500		
419	" South	1848	Russell B. Richardson	'31-'36	364	864	96	49	75	6	3	41	163	102	8	317	0	6	6	6	6	51	6,902	*55,000		
420	" Pilgrim Memorial	1897	Wilfrid H. Bunker, i	'29-'32	170	392	40	7	10	1	0	0	30	0	0	0	6	47	17	0	70	16	1,000	0		
421	" <i>Fitch</i>	1903	Ulrich Gay	'26-'18	30	67	12	0	0	0	0	0	30	0	0	0	6	47	17	0	20	0	534	7,000		
422	" Immanuel	1913	W. E. Pomeroy Cutler	'16-'33	52	107	5	5	5	0	0	3	45	140	30	2	11	7	0	0	34	0	994	—		
423	Plainfield	1786	George B. Hawkes	'02-'36	15	55	4	0	0	0	0	3	34	0	0	0	5	14	15	0	0	0	1,200	*7,000		
424	Flymouth, Manomet	1738	Albert B. Reynolds	'28-'37	30	90	24	0	0	0	0	2	11	c121	128	87	328	261	113	789	218	7,213	*118,000			
425	" Plymouth	1801	Carl Knudsen, i	'25-'31	142	457	98	16	21	1	0	11	60	0	0	0	3	8	9	0	20	27	947	6,000		
426	" Chiltonville	1894	Mary J. Goodwin, Lic.	'01-'27	4	16	0	0	0	0	0	3	13	0	0	0	0	0	0	0	0	0	0	0	—	
427	" Pilgrimage	1801	Carl Knudsen, i	'25-'31	142	457	98	16	21	1	0	11	60	0	0	0	3	8	9	0	20	27	947	6,000		
428	Flymouth	1898	Giuseppe Verino, s	'36-'35	38	117	68	9	9	2	0	2	39	b65	—	2	6	7	10	25	15	1,004	*8,475			
429	Princeton	1674	Clement V. Neal, <i>Dept.</i>	'36-'35	56	151	38	0	0	3	0	3	39	cb68	64	7	71	22	30	130	0	2,298	*16,000			
430	Provincetown	1714	Frederic F. Donaldson	'21-'29	0	21	0	0	0	0	0	0	0	0	0	0	0	0	0	0	0	0	0	0	—	
431	Quincy, Bethany	1832	George E. Gilchrist	'27-'35	273	728	44	24	50	7	11	19	99	c383	285	230	691	760	47	1,728	356	17,148	*85,000			
432	" Wollaston	1876	Stuart C. Haskins, i	'29-'33	342	800	85	18	36	11	19	99	cb356	250	112	450	450	30	1,042	350	1,042	350	16,719	*183,000		
433	" Point	1884	Isaiah W. Sneath, <i>p. em.</i>	'84-'12	169	428	—	43	49	3	2	5	172	c231	110	0	0	0	10	10	10	0	4,664	*20,000		
434	" Memorial, North	1885	R. Burr Edwards, r	'28-'34	115	306	20	8	21	5	2	7	157	c324	150	42	123	135	0	300	0	0	0	—	40,586	
435	" <i>Finnish</i>	1895	William Hokkanen, r	'21-'34	76	170	—	4	4	4	4	4	100	c185	45	0	5	7	0	12	2800	12	2,135	15,000		
436	" Union, Wollaston	1897	William B. Ayers, i	'10-'10	420	1,000	—	36	50	15	17	50	500	250	28	98	90	5	221	1,000	1,000	0	0	125,000		
437	" Squantum	1915	David L. Martin, <i>Meth.</i>	'99-'35	—	157	—	10	10	0	0	95	—	0	0	0	0	0	10	10	0	0	2,462	*42,500		
438	" Hough's Neck	1928	Frank C. Seymour	'22-'34	66	201	65	3	7	0	4	31	101	407	124	27	78	86	0	191	0	0	3,048	*42,000		
439	Randolph	1731	Harry R. Bultman, i	'32-'37	59	181	33	4	8	1	2	3	103	240	28	8	24	27	0	59	9	0	3,165	*78,000		
440	Raham, 1st, Cente	1731	Milton S. Deves, <i>Lic.</i>	'35-'35	14	54	25	1	3	0	1	2	8	c65	—	0	0	0	0	0	0	0	50	1,500	*18,000	
441	" 2nd, North	1876	C. Leonard Holton, i	'17-'23	29	99	21	0	0	0	2	0	55	c120	27	8	24	34	5	71	62	1,747	*15,000			
442	" Reading	1644	J. Leonard Holton, i	'02-'23	440	1,123	179	26	36	15	9	24	e418	50	267	691	746	85	1,779	221	11,185	221	11,185	150,000		
443	Rehoboth	1721	D. Augustine Newton, a	'82-'11	60	180	30	12	14	0	0	0	85	190	50	9	30	28	2	69	0	0	2,450	*35,000		
444	" South	1773	Stanley M. Sargent, i	'31-'34	12	34	7	3	5	2	1	3	150	c260	65	18	54	59	7	138	12	3,650	40,000			
445	Revere, 1st	1828	Ralph L. Phillips, <i>Eapl.</i>	'32-'32	117	376	43	0	2	1	6	8	30	285	74	9	26	28	0	63	27	6,379	15,000			
446	" Beachmont	1881	E. Ambrose Jenkins	'08-'38	92	256	43	0	2	2	0	6	30	40	18	2	6	7	0	16	0	0	845	15,500		
447	" Pines Com.	1929	Porter Bower, <i>Lic.</i>	'38	13	32	—	2	2	2	0	2	52	55	0	37	170	134	28	369	162	2,377	*12,000			
448	Richmond	1765	W. E. Pomeroy Cutler	'16-'30	55	144	46	7	10	2	0	1	43	72	0	0	0	0	1	1	0	0	1,600	*8,000		
449	Rochester, 1st	1703	John A. Martin, <i>Lic.</i>	'37	12	40	6	0	0	0	0	1	43	52	0	0	0	0	0	0	0	0	0	0	—	
450	" North	1753	Harry L. Coole	'27-'31	13	14	13	—	—	—	—	—	—	—	—	—	—	—	—	—	—	—	—	—	3,500	
451	" East, W. Wareham	1887	Harry L. Coole	'27-'31	13	14	13	—	—	—	—	—	—	—	—	—	—	—	—	—	—	—	—	—	3,500	
452	Rockland	1813	Resmond M. MacDonald	'12-'38	78	276	39	6	8	3	3	7	259	150	46	43	47	2	108	10	3,898	58,500				
453	Rockport	1755	Oviatt E. Desmond, i	'26-'34	34	153	25	4	5	2	1	19	83	c106	36	44	129	142	21	336	160	3,320	*55,000			
454	" High	1874	Francis W. Pritchard, c	'35-'34	20	69	11	0	0	0	0	0	0	0	0	0	0	0	0	0	0	0	0	0	8,000	
455	" Svedish	1892	Oscar F. Johnson, d	'10-'36	7	38	—	2	2	0	0	5	27	25	15	5	0	0	0	0	0	0	278	751	3,000	
456	Rowley	1639	Thomas MacAnespie	'33-'36	44	143	28	13	18	3	1	4	36	190	0	13	6	5	0	49	0	1,974	*10,750			
457	Royalston, 1st	1766	Thomas MacAnespie	'33-'36	17	50	13	0	0	1	0	1	36	160	0	13	6	5	0	24	0	0	0	0	0	*11,500

a *p. em.* Pigson Cove, see Rockport. b Members of Rochester-Largeville Larger Parish. c *Eveng.* Roslindale, see Boston. d *Sw. Com.* Pottersville, see Somerset. Roxbury, see Boston.

CHURCHES	CITIES OR TOWNS	ORG.	MINISTERS			MEMBERS				ADMITTED				REMOVED				S. S. MEMBERS	Y. P. S. MEMBERS	GIFTS ON APPOINTMENT				LOCAL FINANCES
			Names	Ord. Cld.	Ma.	To.	Ab.	C.	To.	D.	L.	T.	Average Attendance	Total	Budgeted		Un-Budgeted			Total	Other Gifts	Home Exp.	Value of Church Property	
															Conf.	Am. Bd.								
58	Royalston, 2nd, South	1834	15	40	15	5	5	2	0	0	2	30	26	0	0	0	0	17	7	7,000				
59	Katland	1723	118	268	58	6	6	5	2	0	0	—	c156	25	10	0	0	170	3	65,000				
60	Salem, Tabernacle	1735	176	562	71	12	15	7	4	11	—	—	c250	25	47	52	0	114	170	8,195				
61	" Crombie Street	1832	85	251	30	12	14	3	3	0	5	137	160	150	281	876	888	46	2,011	170	13,703			
462	Sandisfield, 1st, b	1756	9	20	—	0	0	0	0	0	0	9	0	0	22	14	2	12	42	480	2,813			
463	" New Boston	1878	0	11	3	—	—	—	—	—	—	—	0	0	5	14	16	3	38	0	6,150			
464	Sandisfield, 1st, a	1638	14	49	7	1	2	3	2	8	—	—	c103	14	7	31	28	9	592	9	1,800			
465	Saugus	1732	50	123	50	12	14	3	2	8	55	149	17	6	8	8	10	78	4	3,620				
466	Scituate, e	1732	213	578	140	9	31	4	8	14	153	164	17	30	105	98	2	233	25	41,180				
467	Scituate, Center	1888	31	108	33	0	0	0	0	0	48	103	35	19	59	61	9	148	32	6,001				
468	Seekonk	1926	50	149	3	14	22	2	0	2	—	—	c149	35	0	0	0	0	0	0	2,020			
469	Sharon	1741	116	331	70	14	31	6	5	11	105	54	20	61	65	0	0	150	87	3,968				
470	Sheffield	1735	55	113	23	0	1	4	2	—	—	—	c100	20	22	46	25	135	15	25,000				
471	Shelburne, 1st, Falls, F1	1770	148	313	3	5	1	4	5	1	—	—	56	40	27	79	87	236	0	17,000				
472	" Falls	1850	122	308	10	9	19	6	4	10	96	35	5	159	222	10	442	0	1,525					
473	Sherborn	1830	49	141	35	6	2	3	5	3	35	114	0	8	29	37	10	442	0	5,541				
474	Shirley, United, c	1824	60	180	0	8	10	4	6	10	75	116	44	16	47	65	5	133	569	0	20,000			
475	Shrewsbury	1724	170	471	80	19	43	3	0	1	160	327	102	126	395	443	9	973	603	40,000				
476	Shutesbury, Fed.	1742	11	25	10	0	1	0	1	0	—	—	7	1	4	0	0	10	3	1,103				
477	Somers, Fed.	1861	22	58	19	0	0	1	1	0	—	—	95	0	0	0	0	5	—	—				
478	" Pottersville	1911	62	234	54	4	4	1	1	2	58	163	0	17	18	15	56	35	1,531	0	2,775			
479	Somerville, 1st	1853	150	446	80	26	30	8	7	26	175	eb254	60	68	209	211	9	497	283	6,330				
480	" West	1874	384	1,048	—	37	57	11	21	32	c719	175	75	194	205	35	509	0	10,475	15,000				
481	" Prospect Hill	1874	75	226	—	16	17	6	3	8	—	—	c104	25	30	87	95	17	229	132	75,000			
482	" Highland	1894	112	293	140	3	10	5	3	8	120	e202	30	39	115	126	0	263	103	4,763				
483	" B'way Winter Hill, d	1918	117	341	—	10	22	7	13	20	150	e208	15	56	311	180	3	550	0	100,000				
484	Southampton	1743	59	170	35	4	4	2	2	8	90	c177	45	121	545	417	33	1,116	93	13,000				
485	Southboro	1831	44	119	40	0	0	1	2	3	—	—	90	4	10	11	28	53	0	16,000				
486	" Southville, Fed.	1921	27	65	25	2	2	0	0	0	—	—	665	—	4	4	0	9	12	4,000				
487	Southbridge	1801	113	308	0	25	38	6	4	21	—	—	c181	23	17	78	56	150	65	11,000				
488	South Hadley	1733	205	476	94	17	36	5	5	18	181	e237	192	177	522	385	53	1,077	237	100,000				
489	" Falls	1824	164	427	50	21	32	5	3	8	—	—	c235	39	43	139	138	26	346	6,117				
490	Southwick	1773	62	146	26	16	19	0	1	1	50	276	20	9	26	48	0	83	0	6,220				
491	Spencer	1744	—	428	—	24	35	4	2	42	172	118	46	80	347	358	7	792	0	3,898				
492	Springfield, 1st	1637	369	1,080	—	15	27	8	17	25	469	295	275	209	1,075	1,075	21	2,470	2,807	19,619				
493	" South	1842	760	1,660	240	47	136	21	19	42	757	cb1016	390	80	188	96	8	372	11,821	26,555				
494	" Indian Orchard	1848	66	162	—	1	2	5	3	27	—	—	48	48	25	27	5	103	70	722,850				
495	" Memorial	1865	196	459	74	9	9	4	4	142	—	—	c181	78	15	133	45	0	183	0	49,500			
496	" Hope	1876	678	1,692	353	70	188	18	12	34	579	e612	918	0	250	113	20	383	493	186,000				
497	" Emmanuel	1888	—	604	22	4	11	2	4	18	275	e879	200	82	271	298	0	651	0	6,951				
498	" Park	1889	100	250	26	8	17	4	5	9	—	—	c101	30	52	137	133	26	348	7	126,000			

c Reported also in Universalist Year Book. Smith Hills, see Dartmouth. d Winter Hill, Southville, see Framingham. Southfield, see New Marlboro. Southville, see Southboro.

CHURCHES	MINISTERS		MEMBERS			Admitted			Removed			S. S. Members	Y. P. S. Members	Gifts on Apportionment			Local Finances					
	Names	Ord. Cld.	Ma.	To.	Ab.	C.	To.	D.	L.	T.	Average Attendance			Conf.	Am. Board	Un-budgeted	Total	Other Gifts	Home Exp.	Value of Church Property		
Cities or Towns	Org.																					
499 Springfield, St. John's	1890	{ Roland T. Heacock, f '24-31 { Wm. N. DeBerry, p. em. '99-'99	189	482	67	10	17	2	5	7	120	115	0	10	5	0	15	50	\$4,000			
500 " Faith	1894	John B. Lewis, r '95-'27	536	1,186	132	13	63	4	17	21	250	286	363	388	26	1,086	503	3,275	\$166,400			
501 " Union	1923	Earl Vinie '22-'33	67	189	13	13	19	1	2	10	119	c290	309	47	36	63	179	6,640	\$65,000			
502 " East	1926	gKendall B. Cully '37-'38	117	254	0	7	15	1	0	1	77	c290	30	8	5	89	25	1,345	\$63,000			
503 " Wachogue	1926	{ Kenneth C. MacArthur, d '08-'25 { Albert R. Brown '06-'39	62	120	42	14	20	1	11	12	62	c116	21	9	0	17	31	1,345	\$11,730			
504 Sterling, Fed.	1852	Edward A. Driscoll '32-'33	59	156	14	5	8	2	0	2	75	c273	20	12	5	113	107	3,552	\$7,000			
505 Sackbridge	1734	{ Harold W. Kuopp, Meth. '25-'35 { Roland G. Carter, Meth. '37	80	203	97	6	14	1	2	3	76	c48	5	17	126	53	18	224	\$70,000			
506 " Interlaken	1824	Hugh P. Hughes '99-'27	13	33	11	3	3	0	0	0	—	c48	0	0	0	0	0	524	\$6,500			
507 Stoncham	1729	Forrester MacDonald, b '93-'36	109	1,018	173	57	91	9	9	22	379	c634	258	168	492	540	31	1,281	\$133,000			
508 Stoughton	1744	Leslie H. Barrett '20-'31	81	250	45	14	14	3	3	7	—	c290	38	112	123	3	276	9	7,667	\$50,000		
509 Sturbridge, Fed.	1736	Randolph H. Hill '30-'32	18	57	21	0	0	0	0	0	—	b74	16	5	16	17	5	43	30	2,641	\$2,000	
510 Sudbury, South	1640	Charles G. Christianson '31-'33	94	134	23	1	2	3	2	6	—	c82	0	0	0	0	0	2	2	2,700	\$22,500	
511 Sunderland	1718	James L. Carter, Jr., r '29-'32	74	169	51	0	4	2	6	4	90	c131	75	11	31	34	0	0	0	1,223	\$24,000	
512 Sutton, Millbury, R.1	1720	Winston L. King '35-'37	88	217	63	5	4	2	6	4	144	c140	100	60	137	425	438	15	1,015	\$14,000		
513 Swampscott	1846	Paul B. Myers '28-'30	30	460	34	37	46	5	2	6	90	c140	201	60	0	0	0	0	0	1,241	\$6,500	
514 Swansea	1693	Fredrick W. Alden, r '28-'30	31	91	30	0	4	2	0	2	30	c57	25	0	0	0	0	11	241	\$17,000		
515 Taunton, West	1792	Henry C. Bassler '34-'35	51	132	6	0	1	2	3	2	76	c113	45	10	30	35	0	75	36	2,424	\$17,000	
516 " Trinitarian	1821	LeRoy C. Allen '36-'36	206	450	100	0	0	9	9	9	140	c298	100	12	354	401	27	594	5,653	\$100,000		
517 " Winslow	1837	Edwin A. Olson, f '03-'32	148	419	81	7	12	5	5	12	—	c103	175	0	0	0	0	5,747	\$100,000			
518 " East	1868	Gordon S. Kenison, Lic. '35	27	93	0	1	4	3	0	3	—	c103	0	0	0	0	0	1,043	\$9,100			
519 " Union	1868	Paul E. Sheldon, Meth. '30-'30	114	303	60	10	12	3	2	5	98	c148	112	6	33	20	0	59	88	5,223	\$30,000	
520 Templeton	1832	Sherman Goodwin '98-'24	37	108	16	0	0	2	0	4	25	c86	15	6	18	19	0	43	0	1,854	\$19,100	
521 " Baldwinville	1874	Charles E. Garran '29-'34	103	230	60	12	19	5	6	12	50	c181	23	28	53	92	0	203	100	3,000	\$30,000	
522 Tewksbury	1735	Charles E. Garran '29-'34	48	161	60	6	8	2	5	7	50	c90	50	7	21	23	0	135	135	3,000	\$22,000	
523 Tolland	1792	William C. Poor '85-'19	14	29	7	0	0	0	0	0	—	c22	0	0	0	0	0	0	70	1,500	\$14,800	
524 Topsfield, Fed.	1663	Robert C. Westenbergr. '96-'21	36	121	36	4	5	2	3	5	—	c90	0	18	52	57	0	2,935	0	2,935	\$14,800	
525 Townsend	1734	Austin Rice, f '97-'07	59	175	35	0	4	3	7	2	—	c153	0	23	68	75	5	171	0	3,100	\$6,100	
526 Truro, Ist	1711	Jerry Charles E. Garran '29-'34	8	16	1	0	0	1	0	2	—	c62	16	0	0	0	0	5	852	0	852	\$10,000
527 " North, Fed.	1840	William C. Westenbergr. '96-'21	4	23	1	0	0	1	1	1	—	c52	15	3	8	9	0	20	1,046	\$8,500		
528 Tyngsboro	1868	Charles E. Garran '29-'34	40	129	30	0	0	1	2	3	50	c152	30	3	9	10	1	23	16	1,433	\$19,000	
529 Uxbridge	1735	Richard C. Westenbergr. '96-'21	64	181	14	12	12	9	2	0	89	c178	18	48	175	163	4	276	0	2,726	\$16,000	
530 Uxbridge	1727	Robert C. Westenbergr. '96-'21	—	107	—	21	25	2	0	2	—	c103	35	103	113	4	255	0	—	70,000	—	
531 Wakefield	1644	Jerry Charles E. Garran '29-'34	403	1,081	147	21	25	12	10	23	308	c638	100	249	750	801	60	1,860	490	11,987	\$214,000	
532 Walpole, East	1877	Louis C. Schroeder, r '21-'30	147	352	—	9	17	2	5	7	105	c130	60	32	92	101	1	226	0	8,192	\$65,000	
533 " United	1820	Charles E. Reidt, f '21-'38	260	657	131	23	38	2	4	13	190	c443	160	143	438	426	20	1,017	0	8,192	\$74,330	
534 Walkham, Ist	1858	Arthur C. Carlson, d '52-'56	33	101	4	0	2	1	1	4	35	c91	91	296	292	42	721	597	8,756	\$150,500		
535 " Swadish	1824	Roland D. Sawyer, f '00-'09	15	39	0	1	2	0	0	0	60	c97	—	4	4	4	0	9	0	2,728	\$7,000	
536 Ware, Ist	1751	Karek A. Handanian, i '21-'27	55	175	0	0	0	0	0	0	27	c24	0	0	0	0	0	14	540	0	8,540	\$8,500
537 Wareham, Ist	1826	Harry J. Vickson '34-'37	37	109	27	0	5	4	1	6	130	c94	48	0	4	4	14	100	5,103	\$108,000		
538 " West	1918	Veijo V. Sundelin '03-'36	9	33	0	4	4	0	0	5	60	c81	25	42	123	135	3	303	0	3,308	\$41,000	
539 " Finnish, West	1918	R. Paul Hobensack, f '32-'35	64	207	48	2	2	2	2	4	135	c185	77	25	30	81	26	212	0	690	\$3,500	
540 Warren, Fed.	1743	W. H. Gelbel, Bapt. f '08-'36	12	30	21	0	0	0	0	0	40	c20	20	2	4	4	0	32	46	4,812	\$4,500	
541 Warwick	1829																			644	\$2,000	

Ward Hill, see Haverhill.

Turners Falls, see Montague.
Wauquoit, see Falmouth.

Three Rivers, see Palmer
Waban, see Newton.

d Sw. Cov.
Thorndike, see Palmer.

c Disc.
Squantum, see Quincy.

CHURCHES	MINISTERS	MEMBERS	Admitted	Removed			Average Attendance	Y. P. S.	Members	Gifts on Apportionment					Local Finances						
				C.	To.	D.				L.	T.	Conf.	Am.	Board	Un-Budgeted	Total	Other Gifts	Home Exp.	Value Property		
Cities or Towns	Names	Ord. Cld.	Ma.	To.	Ab.	C.	To.	D.	L.	T.	Average	Y. P. S.	Members	Conf.	Am.	Board	Un-Budgeted	Total	Other Gifts	Home Exp.	Value Property
542 Watertown	Edward C. Camp, i	'94-'06	281	788	135	30	44	5	12	17	280	70	196	626	609	52	1,483	481	54,723	250,000	
543 Wayland	(Hubert A. Allenby	'23-'36	26	65	15	3	3	2	1	3	43	125	11	43	37	0	91	45	1,890	25,000	
544 Webster	(Herbert E. Lombard, a	'96-'16	127	337	—	7	22	2	3	5	145	—	293	1,010	927	225	2,460	1,300	6,500	78,000	
545 Wellsley	J. Burford Parry, i	'11-'31	—	842	200	26	49	8	12	20	323	175	265	903	851	163	2,182	385	20,560	303,375	
546 " Hills	Carl M. Gates, i	'03-'13	204	521	113	23	5	10	20	29	132	100	4	12	13	5	34	0	1,826	100,000	
547 Wellfleet	Raymond O. Rhine	'33-'34	26	68	20	0	0	1	0	1	44	—	0	0	0	0	0	0	1,815	10,900	
548 " South	(Inactive)		11	5	—	—	—	—	—	—	—	—	—	—	—	—	—	—	—	—	
549 Wendell	Marion Phelps	'35-'37	7	27	6	0	0	1	0	1	23	0	2	4	5	0	11	0	500	4,503	
550 Wenham	Frederic W. Vaill, i	'36-'36	40	117	39	5	8	0	0	0	60	65	10	29	31	5	75	0	3,265	28,000	
551 Westboro	Lyndon S. Beardlee, i	'17-'23	47	486	75	4	13	8	5	13	162	293	197	867	659	115	1,838	200	4,980	39,000	
552 West Boylston	Ralph E. Danforth	'01-'30	106	275	65	5	11	3	4	7	207	67	35	136	138	90	399	50	3,717	9,000	
553 West Bridgewater	Howard P. Hern	'34-'37	62	174	30	15	18	5	6	9	69	26	16	12	14	6	131	30	2,275	22,500	
554 West Brookfield	Edward U. Cowies, i	'23-'29	195	510	39	36	43	12	1	22	108	152	96	281	308	0	635	513	7,535	63,000	
555 Westfield, 1st	Roy G. Favy	'20-'25	246	625	11	9	19	5	4	10	198	80	22	65	72	5	104	30	1,710	12,900	
556 " 2nd	(William W. Lewis, <i>Univ. Lic.</i>)	'37	44	129	36	0	3	4	7	10	80	100	67	205	200	0	472	240	2,030	14,500	
557 Westford	Whitmore E. Beardsley, r	'37-'36	81	187	65	0	3	3	4	7	110	102	35	40	129	131	7	307	40	2,880	25,000
558 Westhampton, e	Scott C. Siegle, i	'17-'28	35	123	25	0	1	3	2	2	30	30	5	25	17	9	56	28	520	5,000	
559 Westminster	Osmond J. Billings	'05-'36	22	58	12	1	3	2	2	2	64	45	14	58	45	0	115	110	1,472	11,800	
560 West Newbury, 1st	Frank H. Gardner, r	'05-'36	36	136	30	2	13	1	0	1	3	48	—	—	—	—	—	—	827	6,000	
561 " 2nd	(Inactive)	'94-'18	10	23	2	2	7	1	—	—	—	—	—	—	—	—	—	—	—	—	
562 Westport, 1st, North	(Inactive)		17	25	—	—	—	—	—	—	—	—	—	—	—	—	—	—	—	—	
563 " 2nd	(Inactive)		17	25	—	—	—	—	—	—	—	—	—	—	—	—	—	—	—	—	
564 " 4th, North	Harold G. Leland	'35-'37	7	23	8	0	0	0	0	0	30	20	2	5	6	0	13	89	620	3,000	
565 " 4th, South	Roy E. Durkee, <i>Sup. J.</i>	'36	23	65	10	4	8	0	5	5	30	108	—	—	—	—	—	—	—	6,500	
566 " Pacific Union	Harry L. Oldfield, r	'13-'24	247	612	0	27	33	8	9	57	—	—	105	383	339	35	862	0	9,808	176,000	
567 West Springfield, 1st	(Charles G. King, <i>Bapt.</i>)	'32-'37	188	504	77	0	2	5	4	9	—	—	25	74	88	2	189	0	4,664	34,000	
567 " Mittineague	(Alpheus M. Spangler, i	'88-'88	—	—	—	—	—	—	—	—	—	—	—	—	—	—	—	—	—	—	
568 West Stockbridge, 1st, b	(Alpheus M. Spangler, i	'88-'88	—	—	—	—	—	—	—	—	—	—	—	—	—	—	—	—	—	—	
569 " 2nd	(Alpheus M. Spangler, i	'88-'88	—	—	—	—	—	—	—	—	—	—	—	—	—	—	—	—	—	—	
569 " Village	Frank A. Junkins	'05-'37	11	36	8	0	0	0	0	0	20	16	0	0	0	0	0	16	268	1,300	
570 West Tisbury	Linneus M. Bosworth, r	'91-'30	31	92	20	0	2	1	0	1	43	0	1	4	6	1	12	15	875	12,500	
571 Weymouth, 1st, Hts. c	Stanley Marple	'23-'22	60	185	43	3	2	1	1	2	34	45	71	133	156	20	380	0	1,242	5,000	
572 " Old South Union, d	(Herbert R. Smith	'33-'36	162	466	—	31	59	14	5	87	—	—	—	—	—	—	—	—	—	7,744	
573 " and Braintree, E. B.	(Francis A. Poole, <i>P. em.</i>	'93-'22	85	247	—	10	41	4	3	46	175	65	14	41	45	10	110	0	3,688	69,000	
574 " " and Braintree, North	J. Caleb Justice, i	'88-'19	84	261	39	7	9	4	7	11	127	160	65	190	208	1	464	90	4,777	58,000	
575 " " and Braintree, East	William G. Sewell	'25-'30	88	282	72	7	9	4	4	10	—	—	27	72	83	0	152	138	5,717	56,000	
576 " " and Braintree, West	Joseph R. Newton, i	'34-'34	27	104	40	0	1	1	2	2	—	—	7	22	0	0	0	800	1,400	9,900	
577 Whitman, Fed.	Byron F. Gustin, <i>Sh. p.</i>	'98-'24	148	467	88	9	12	7	5	12	163	100	98	291	316	18	723	288	5,987	62,600	
578 " " and Braintree, Fed.	Harold S. Capron, i	'05-'30	54	147	9	4	8	0	5	5	81	60	54	158	176	5	333	0	3,100	16,800	
579 " " and Braintree, Fed.	Howard W. Orr	'26-'36	47	124	34	0	1	2	3	3	—	—	18	60	181	194	27	462	51	1,565	17,500
580 " " and Braintree, Fed.	Ned B. McKenney	'35-'36	66	197	37	7	13	7	2	3	100	60	57	158	171	3	385	406	4,100	18,920	
581 " " and Braintree, Fed.	Clarence W. Fuller, <i>Lic.</i>	'18-'34	51	140	35	0	4	2	16	6	55	38	0	0	0	0	0	55	1,985	21,500	
582 " " and Braintree, Fed.	Raymond B. Blakney, i	'18-'34	122	298	118	0	4	4	2	10	91	67	20	103	940	50	1,735	33	6,253	68,000	
583 " " and Braintree, Fed.	Marvin E. Maris	'29-'37	43	78	17	18	23	0	3	3	43	58	5	30	16	0	0	0	1,678	13,500	

a *P. em.* b State Line. c Northampton d South. e East. f *P. em.* g West Roxbury, see Boston. h Northampton

Whitinsville, see Northbridge.

CHURCHES	MEMBERS			Admitted			Removed			Average Attendance	S. M. Members	Y. P. S. Members	Gifts on Apportionment				Local Finances					
	Cities or Towns	Org.	Names	Ord. Cld.	Ma.	To.	Ab.	C.	To.				D.	L.	T.	A. M. Board	Home Board	Un-budgeted	Total	Other Gifts	Home Exp.	Value Property
584 Williamstown, Wh. Oaks	1868	19	76	21	9	11	4	3	7	1	c41	11	5	14	16	0	36	0	1,191	*9,000		
585 Wilmington, 1st	1733	94	263	98	2	7	4	0	5	—	e268	28	20	76	64	15	175	64	2,300	*45,000		
586 " 2nd	1929	23	49	10	1	3	0	0	0	—	e177	62	97	292	329	6	724	86	5,452	*38,000		
587 Wincendon, 1st	1762	102	299	66	7	13	1	4	26	121	e177	62	97	292	329	6	724	86	5,452	*38,000		
588 " North	1843	105	304	66	7	13	1	4	26	121	e177	62	97	292	329	6	724	86	5,452	*38,000		
589 Winchester, 1st	1840	1,309	250	39	73	17	31	73	415	1,355	147	502	1,405	1,355	132	3,454	65	24,484	450,000	*69,000		
590 " 2nd	1906	40	126	8	6	9	1	2	4	30	b36	45	45	23	22	0	52	65	3,713	69,000	*7,000	
591 Windsor	1773	14	52	27	1	2	2	4	30	—	b36	45	45	23	22	0	52	65	3,713	69,000	*7,000	
592 Winthrop	1896	114	320	—	0	30	3	3	6	—	137	70	42	122	143	100	407	0	4,225	25,000	*94,000	
593 Woburn, 1st	1642	—	541	102	8	8	6	3	9	170	84	140	610	450	37	1,237	72	8,993	*94,000	*30,250		
594 " North	1849	103	237	29	23	27	3	0	3	123	c243	225	9	27	37	0	73	0	3,493	*20,400	*28,168	
595 " Scandinavian	1884	46	117	13	6	8	0	0	0	—	c182	23	6	44	20	12	82	67	1,558	28,168	*295,000	
596 " Montvale	1892	37	113	12	0	5	3	5	10	65	c182	23	6	44	20	12	82	67	1,558	28,168	*295,000	
597 Worcester, 1st	1820	316	985	117	9	21	19	31	188	376	c182	23	6	44	20	12	82	67	1,558	28,168	*295,000	
598 " Central	1820	239	678	—	15	28	4	12	16	344	220	150	532	2,351	1,763	164	4,810	0	25,350	222,099	*544,800	
599 " Chestnut St.	1835-1936	586	1,694	375	35	51	35	54	90	385	e284	100	487	1,607	1,622	262	3,978	1,438	23,693	544,800	*163,295	
600 " Swedish, 1st	1880	188	517	7	19	23	11	7	21	255	c411	190	0	10	0	0	1,196	0	8,500	138,000	*35,000	
601 " Pilgrim	1885	239	641	—	41	74	5	7	12	255	c269	125	159	510	512	0	1,196	0	8,500	138,000	*35,000	
602 " Park	1887	98	267	18	49	56	2	4	9	127	c126	50	39	133	138	58	368	0	3,855	37,500	*40,000	
603 " Hope	1889	128	340	18	6	9	3	10	13	135	c207	133	53	154	169	0	376	152	5,375	37,500	*40,000	
604 " Lake View	1890	72	220	82	8	8	3	2	5	74	195	60	0	3	4	0	7	20	11,549	35,000	*35,000	
605 " Bethany	1891	128	314	—	128	314	—	—	202	25	—	25	210	280	240	25	705	0	—	—	—	
606 " Armenian	1892	32	73	13	0	0	0	2	2	—	60	32	0	0	0	0	0	50	1,103	15,000	*60,000	
607 " Adams Square	1898	171	373	—	15	27	2	5	7	147	275	125	94	286	310	34	724	0	6,762	5,000	*100,000	
608 " Bethesda, Sw.-Fin	1900	114	46	18	31	66	5	10	16	229	c368	150	47	144	198	54	403	14	9,580	100,000	*18,000	
609 " Tatnuck	1908	213	476	18	6	6	1	0	1	37	32	1	18	55	60	0	133	0	—	—	*18,000	
610 " Finnish, 1st	1915	21	53	0	6	6	1	0	1	100	e136	—	18	55	60	0	133	0	—	—	*18,000	
611 " Hadwen Park	1916	59	158	—	5	8	2	2	4	100	e136	—	18	55	60	0	133	0	—	—	*18,000	
612 Worthington	1771	36	108	25	0	1	1	1	2	41	65	2	16	7	205	230	87	1,792	15,500	*45,000		
613 Wrentham	1692	144	373	80	26	30	2	2	4	90	c282	115	38	117	123	3	281	150	3,250	15,500	*15,500	
614 Yarmouth	1639	17	53	11	7	9	3	3	6	—	b49	15	6	22	18	3	49	12	2,548	3,000	*3,000	
615 " West	1840	5	15	5	0	0	0	0	0	41	26	—	1	4	5	0	0	0	360	3,000	*3,000	
Membership of Dropped Chs.																						
Undesignated Gifts																						
Totals:		59,471	172,938	23,858	52,662	87,726	2,221	22,969	7,863	120,997	299,331	17,363	95	784	1,249	4,678	3,612	21,513	6,077	283,628	95,952	799

[a] 145,052 [b] 117,003

Woods Hole, see Falmouth.

Wollaston, see Quincy.

a Sw. Co.

MASSACHUSETTS SUMMARY

CHURCHES ADDED: (2) Billerica, Dale Community; Haverhill, North Community
 CHURCHES DROPPED: (3) Acushnet; Haverhill, 4th; Boston, Seamans.
 CHURCHES: 615. Served by pastors: 557 (installed 162; recognized 54; other Cong.
 and Chr. 258; other denom. 42; licentiates 29; unclassified 12). No. pastors serv-
 ing: 538. Part time supplies: 28. Inactive churches: 5. Vacant churches: 25.
 MINISTERS IN FULL STANDING: 657 (pastors 422; others 235).
 BAPTISMS: Infants 3,555; Adults 1,495. FAMILIES: 84,447.
 NO. OF CHURCHES REPORTING: Average Church Attendance 421; Y. P. S.
 458; Home Expenses 542; Church Property 594; Parsonages 388; Invested Funds
 444 (amount \$7,147,358); Debts 204 (amount \$1,567,385).
 NO. OF CHURCHES CONTRIBUTING TO APPOINTMENT AND OTHER
 BENEVOLENCES: 556 (amount \$438,278). On apportionment 534 (State Conf.
 498; A. B. C. F. M. 515; Home Boards 505; Unbudgeted 372). Other Gifts 361.
 SALARIES: No. churches and yoked fields reporting 567 (amount \$1,036,393). Part
 time supplies 24 (amount \$16,866). Pastoral Units: 539. Average Salary for
 regular service: \$1,891.
 LEGACIES: No. 5, \$50; No. 10, \$1,200; No. 11, \$1,000; No. 18, \$1,000; No. 26,
 \$250; No. 27, \$1,000; No. 28, \$225; No. 30, \$1,005; No. 33, \$100; No. 47, \$5,000;
 No. 50, \$500; No. 55, \$5,150; No. 60, \$200; No. 61, \$5,000; No. 62, \$10,000; No.
 64, \$400; No. 66, \$1,000; No. 82, \$100; No. 95, \$1,000; No. 97, \$200; No. 102, \$976;

LATE REVISIONS

NEW PASTORATES

Boston, Dorchester, Second, Richard A. Wolff, Asst.
 pastor
 Brockton, Waldo, Perry Haines, Student
 Carver, North, Orville D. Ullom
 Lawrence, Lawrence St., Bernard T. Drew
 Malden, Linden, Guy L. Mangeson
 Malden, Maplewood, Raymond O. Rhine
 Montague, Millers Falls, J. Irving Fletcher
 Oxford, John E. Tuttle

Raynham Center (Yoked), C. Leonard Holton

Revere, Pines Community, Charles MacEachern,
 Student
 Rockport, Rosmond M. MacDonald
 Rowley, O. B. Reed, Jr., Baptist
 Springfield, Faith, Benhamun T. Marshall, Interim
 pastor.
 Wayland, Hugh Mac Callum
 Wellfleet, Leon A. Dean
 Williamstown, White Oaks, Charles R. Montieith
 Worcester, Chestnut Street, Walter A. Morgan

No. 107, \$1,000; No. 109, \$200; No. 114, \$4,300; No. 115, \$4,835; No. 116, \$2,000;
 No. 132, \$2,347; No. 134, \$1,000; No. 142, \$25,000; No. 144, \$2,000; No. 146, \$5,000;
 No. 160, \$2,500; No. 164, \$250; No. 166, \$500; No. 177, \$100; No. 179, \$50; No. 1, 3,
 \$500; No. 189, \$5,000; No. 194, \$3,000; No. 195, \$3,000; No. 200, \$1,000; No. 211,
 \$1,000; No. 215, \$100; No. 216, \$500; No. 239, \$350; No. 242, \$5,200; No. 248,
 \$8,000; No. 258, \$200; No. 275, \$1,200; No. 281, \$200; No. 283, \$200; No. 288,
 \$2,500; No. 296, \$4,000; No. 307, \$359; No. 320, \$1,000; No. 327, \$50; No. 329,
 \$1,004; No. 330, \$100; No. 332, \$1,000; No. 352, \$100; No. 357, \$45; No. 358,
 \$500; No. 363, \$131; No. 375, \$3,990; No. 381, \$2,200; No. 382, \$7,750; No. 383,
 \$2,000; No. 384, \$5,000; No. 388, \$840; No. 398, \$1,000; No. 417, \$322; No. 425,
 \$1,552; No. 435, \$100; No. 464, \$500; No. 475, \$16,000; No. 491, \$5,000; No. 495,
 \$2,500; No. 500, \$300; No. 505, \$1,000; No. 512, \$1,000; No. 524, \$100; No. 525,
 \$1,000; No. 529, \$25; No. 538, \$1,110; No. 542, \$500; No. 544, \$750; No. 547, \$1,300;
 No. 555, \$1,000; No. 559, \$400; No. 574, \$8,000; No. 580, \$4,000; No. 588, \$200; No.
 593, \$1,510; No. 597, \$2,000; No. 598, \$9,400; No. 599, \$5,500; No. 607, \$300.

YOKED CHURCHES: Nos. 32, 33, 35, 539, 37, 127, 51, 455, 53, 54, 56, 57, 98, 257;
 108, 119, 126, 367, 140, 141, 154, 614, 158, 159, 174, 175, 549, 180, 310, 185, 564;
 204, 205, 208, 264, 211, 213, 221, 353, 222, 568, 231, 235, 251, 252, 254, 414, 271,
 272, 450, 451, 283, 506, 340, 397, 343, 604, 357, 473, 359, 583, 367, 368, 369, 462;
 370, 371, 389, 391, 399, 400, 403, 463, 422, 448, 457, 458, 478, 562, 490, 503, 526,
 527, 560, 561, 585, 586, 605, 611.

RESIGNATIONS

Belmont, Plymouth, B. Kenneth Anthony
 Everett, Mystic Side, Richard G. Douglas
 Groton, West, Harry W. Birch
 Malden, Linden, Edmund T. Brown
 New Bedford, North, William B. Mathews
 Raynham Center, Milton S. Dawes
 Wellfleet, Raymond O. Rhine
 Somersett, Pottersville, Frank H. Gardner

II. FINANCES

ASSOCIATIONS	APPORTIONMENT GIVING					HOME FINANCES					
	State	Foreign	Home Boards	Unbudgeted	Total	OTHER GIFTS	Home Expenses	Property Value	Debts	Invested Funds	Legacies
Andover.....	1,245	4,233	4,205	435	10,118	4,527	119,387	1,628,200	5,740	355,197	6,200
Barnstable.....	62	206	206	45	519	156	28,840	256,150	2,100	104,390	7,250
Berkshire, North.....	2,114	11,051	6,990	427	20,582	3,083	95,284	942,200	39,924	349,307	27,572
" South.....	605	2,372	1,321	228	4,526	650	40,401	833,250	650	154,073	1,500
Brookfield.....	330	1,202	1,204	162	2,898	850	44,470	584,175	4,719	220,467	6,131
Essex, North.....	968	3,175	3,105	198	7,446	1,592	69,057	811,600	9,538	327,019	15,650
" South.....	1,931	5,983	6,280	499	14,693	4,260	182,083	1,753,830	110,460	500,738	8,600
Franklin.....	2,244	2,080	1,996	262	4,737	2,008	64,633	666,257	9,000	151,641	4,000
Hampden.....	1,966	6,593	6,060	535	15,432	20,157	253,003	2,922,860	242,354	393,372	4,000
Hampshire.....	1,370	7,133	6,567	888	16,554	3,588	107,167	1,057,430	2,204	324,641	10,850
Middlesex, Mendon.....	1,370	3,794	3,809	477	9,460	2,626	112,390	1,727,715	152,251	260,183	4,885
" Upton.....	882	3,051	2,858	316	7,107	3,008	123,277	1,020,250	31,288	453,343	8,230
Old Colony United.....	1,640	5,832	5,175	480	13,127	2,799	174,405	2,225,425	38,616	637,221	6,835
Pilgrim.....	1,531	5,259	4,997	676	12,463	7,429	153,371	1,776,270	120,498	504,344	13,028
Suffolk, North.....	1,828	6,595	5,804	562	14,789	5,206	140,617	1,741,700	42,982	234,305	4,450
" South.....	2,416	8,726	6,780	726	18,648	13,693	258,347	3,437,588	172,055	490,553	6,235
" West.....	7,077	31,991	22,993	2,035	64,096	26,786	407,887	6,984,600	308,318	445,756	21,390
Woburn.....	2,639	9,279	8,529	1,052	21,499	6,813	190,727	2,304,140	121,916	378,220	7,673
Worcester, Central.....	2,801	9,157	8,793	1,063	21,814	6,250	179,149	2,334,494	135,111	467,946	36,552
" North.....	637	1,915	1,945	165	4,662	833	36,723	361,875	6,465	176,842	1,600
" South.....	806	2,986	2,608	518	6,918	2,246	45,010	582,800	11,196	181,600	7,425
Undesignated.....	784	12,439	4,678	3,612	21,513	6,077	45,010	582,800	11,196	181,600	7,425
Total.....	36,325	145,032	116,903	15,361	313,641	124,637	2,826,228	35,952,799	1,567,385	7,147,358	215,076
Last Year.....	35,480	145,699	116,120	22,763	320,062	97,301	2,742,192	35,616,989	1,262,809	7,034,810	204,478
*Increase. †Decrease.....	*845	†647	*783	†7,402	†6,421	*27,336	*84,036	*335,810	*304,576	*112,548	*10,598

III. CONTINUED TABLE OF SUMMARIES

For record of years prior to 1901 see previous volumes

YEAR	Churches		Ministers		CHURCH MEMBERS, JAN. 1			ADDITIONS			REMOVALS			BAPTISMS		Y. P. Mem.	Renewal Contributions								
	Ch	r	M	F	Total	Ab't	Conf.	Let.	Total	Death	Dism.	Disc. or Revis.	Total	Adult	Infant										
																		ADDITIONS			REMOVALS			BAPTISMS	
																		Males	Fem.	Total	Conf.	Let.	Total	Death	Dism.
1938	615	812	59,477	112,831	172,308	23,858	5,292	3,464	8,726	2,221	2,269	3,373	7,863	1,495	3,555	97,299	\$438,278								
1937	616	—	63,669	107,226	170,895	23,445	5,074	3,245	8,319	2,288	2,165	3,641	8,094	1,476	3,537	98,997	437,363								
1936	615	820	63,184	107,487	170,671	20,399	4,682	3,315	7,997	2,168	1,976	3,456	7,600	1,326	3,365	102,997	29,432								
1935	621	798	62,894	107,380	170,274	20,963	4,782	3,006	7,788	2,160	1,899	4,165	8,221	1,352	3,307	31,291	467,279								
1934	622	792	62,698	108,000	170,707	21,991	5,093	2,808	7,901	2,182	1,966	3,548	7,729	1,508	3,518	110,443	30,662								
1933	624	797	62,472	108,063	170,535	21,948	4,882	3,050	7,932	2,046	2,205	4,142	8,262	1,708	3,855	113,273	28,778								
1932	625	782	62,453	108,601	171,054	23,242	5,010	3,088	8,098	2,073	2,305	4,861	9,212	1,658	3,665	114,968	625,460								
1931	607	765	62,220	108,281	170,501	23,846	5,169	3,547	8,715	2,062	3,07	3,612	9,411	1,748	3,861	112,606	29,337								
1930	606	761	61,520	108,947	169,767	24,888	5,571	4,975	10,546	2,121	2,720	3,928	7,769	1,918	3,586	115,980	26,361								
1929	606	763	60,006	106,884	166,980	23,702	5,740	3,880	9,620	2,130	2,628	3,371	7,129	1,991	3,728	117,817	26,287								
1928	606	763	60,006	106,884	166,980	23,702	5,740	3,880	9,620	2,130	2,628	3,371	7,129	1,991	3,728	117,817	26,287								
1927	605	760	58,820	105,679	164,499	24,516	6,347	4,237	10,584	2,006	2,944	3,849	7,739	2,376	4,082	120,222	26,250								
1926	603	759	57,233	104,481	161,714	20,651	6,627	4,980	11,517	2,082	2,787	3,065	7,934	2,396	4,073	121,362	26,250								
1925	603	772	55,410	102,721	158,131	20,577	6,536	4,282	10,569	1,979	2,848	3,220	7,647	2,437	3,981	122,093	19,437								
1924	604	776	54,048	101,229	155,269	21,083	6,091	4,282	10,378	1,856	3,197	1,964	7,017	2,318	3,786	122,414	20,347								
1923	604	784	52,428	99,485	151,913	21,582	5,608	4,002	9,610	2,072	2,947	1,967	6,986	2,156	3,685	121,329	20,696								
1922	605	797	49,626	98,312	149,289	21,351	6,380	4,039	10,431	2,015	3,028	2,225	7,268	2,327	3,614	123,745	20,377								
1921	605	797	48,186	94,947	143,133	21,303	5,525	4,598	10,123	2,142	3,196	1,918	7,256	1,980	3,251	121,671	19,168								
1920	601	796	46,706	93,560	140,266	21,154	4,786	3,423	8,206	2,009	2,613	2,292	7,004	1,817	2,911	120,618	19,034								
1919	604	838	45,712	92,888	139,061	21,120	4,341	2,806	7,147	2,435	2,141	1,526	6,102	1,798	2,851	120,721	19,596								
1918	607	830	45,712	92,888	139,061	21,120	4,341	2,806	7,147	2,435	2,141	1,526	6,102	1,798	2,851	120,721	19,596								
1917	608	821	43,659	90,087	133,746	21,864	5,828	3,300	9,122	2,040	2,735	1,987	5,762	3,105	2,844	130,670	22,855								
1916	603	900	42,110	88,270	130,380	22,143	5,750	3,545	9,292	2,071	2,841	1,754	6,666	2,526	3,191	129,957	26,795								
1915	602	837	40,853	86,898	127,751	21,830	4,992	3,297	8,289	1,960	2,640	1,598	6,198	2,107	2,831	127,798	55,543								
1914	597	828	39,914	85,746	125,660	21,998	3,944	3,289	7,232	1,876	2,687	2,141	6,704	1,662	2,667	124,328	23,960								
1913	598	845	39,614	85,517	125,131	21,104	3,136	3,136	7,087	1,902	2,647	1,658	6,207	1,651	2,565	121,061	23,149								
1912	598	888	39,252	84,999	124,251	21,352	3,557	3,015	6,575	1,954	2,429	1,122	5,495	1,483	2,469	122,201	23,763								
1911	593	873	38,771	84,557	123,328	21,882	3,885	2,811	6,696	1,985	3,395	1,343	5,729	1,727	2,479	122,064	24,723								
1910	600	887	38,458	84,929	122,687	22,322	5,734	3,530	9,267	1,909	2,715	1,593	6,917	2,107	2,432	126,135	26,978								
1909	603	884	37,355	82,295	119,650	21,908	3,906	3,251	9,157	1,947	2,633	1,825	6,405	1,678	2,463	125,083	27,025								
1908	609	856	37,140	81,758	118,898	21,981	4,046	3,246	7,239	2,106	2,579	1,101	5,866	1,683	2,106	122,172	27,025								
1907	609	833	36,865	81,325	118,190	21,681	3,370	2,979	6,344	1,921	2,688	1,257	5,766	1,516	1,931	123,211	28,391								
1906	611	859	36,725	80,889	117,631	21,252	4,094	3,081	7,175	1,995	2,173	1,477	6,185	1,755	2,083	123,326	30,191								
1905	611	946	36,518	80,113	116,631	21,110	3,686	3,024	6,710	1,927	2,450	1,374	5,751	1,576	2,118	121,162	31,079								
1904	610	1,078	36,112	79,461	115,573	20,530	2,811	2,811	6,311	1,858	2,534	928	5,320	1,439	1,877	118,420	32,238								
1903	605	972	35,589	78,451	114,040	19,544	3,237	2,805	6,045	1,916	2,378	1,368	5,662	1,412	1,820	119,352	31,551								
1902	603	927	35,802	78,243	114,045	19,231	3,589	2,728	6,317	1,978	2,345	869	5,192	1,579	1,874	119,637	33,419								
1901	601	891	35,471	77,746	113,235	19,108	3,385	3,022	6,407	1,969	2,511	1,535	6,015	1,539	1,810	120,286	34,849								

In the above table the columns of "Additions," "Removals," "Baptisms," and "Benevolent Contributions" cover the twelve months next preceding January 1 of the year mentioned in a given line. The number of Churches, members, and of Sunday Schools was enumerated January 1, of the year mentioned.

THE ASSOCIATIONS OF THE CHURCHES

1. ANDOVER. — Organized June 8, 1859.

Andover, Ballardvale ,	Lawrence, <i>Armenian</i> ,	Lowell, First,
“ Free,	“ Lawrence Street,	“ Highland,
“ South,	“ Riverside,	“ Pawtucket,
“ West,	“ South,	“ <i>Swedish</i> ,
Chelmsford, Central,	“ Trinity,	Methuen,
“ North .	“ United,	North Andover,
Dracut, Central,	Lowell, All Souls,	Tewksbury,
“ First,	“ Eliot-Union,	Tyngsboro.

Rev. John H. Sargent, 37 Hawthorne Street, Lowell, Scribe and Treasurer.
 Association meets on the last Tuesdays in April and October.

2. BARNSTABLE. — Organized October 28, 1828.

Barnstable, Centerville ,	Falmouth, East ,	Provincetown,
“ Cotuit , Fed.,	“ First,	Sandwich,
“ West ,	“ North ,	Truro, First,
“ West, Finnish ,	“ Waqoite ,	“ North , Christian U.,
Chatham,	“ Woods Hole ,	Wellfleet, First,
Dennis, South ,	Harwich,	“ South ,
“ Union,	“ Port ,	Yarmouth, First,
	Orleans,	“ West .

Rev. John A. Douglas, Centerville, Scribe.

Rev. Charles E. Garran, North Truro, Treasurer.

Association meetings; second Wednesday in May; third Thursday in October.

3. BERKSHIRE NORTH. — Organized December 3, 1867.

Adams,	Peru,	Richmond,
Becket, North,	Pittsfield, First,	Williamstown, First,
Dalton,	“ <i>French</i> ,	“ Second-
Hinsdale,	“ Immanuel,	“ South ,
Lanesboro,	“ Pilgrim,	“ White Oaks,
Middlefield,	“ Memorial,	Windsor,
New Ashford,	“ Second,	(Canaan, N. Y.).
North Adams,	“ South,	

Rev. Wilfrid H. Bunker, 36 Russell Terrace, Pittsfield, Secretary.

Mr. Reginald M. Wentworth, 22 Elizabeth Street, Pittsfield, Treasurer.

Association meetings; first Thursday in May; third Tuesday in October.

4. BERKSHIRE SOUTH. — Organized August 29, 1860.

Becket, First, Chester ,	Mount Washington,	Sheffield,
Egremont, South ,	New Marlboro, First,	Stockbridge, First,
Great Barrington, First,	“ Mill River ,	“ Interlaken ,
“ Housatonic ,	“ Southfield ,	West Stockbridge, First,
Lee,	Otis,	“ Village .
Lenox,	Sandisfield, 1st., South,	
Monterey,	“ New Boston ,	

Rev. Ivor S. Williams, Sheffield, Scribe.

Mr. George J. Warner, Glendale, Treasurer.

Association meetings; annual meeting third Tuesday in October; semi-annual meeting first Thursday in May.

5. BROOKFIELD. — Organized June 13, 1821.

Barre,	Holland,	Sturbridge,
Brookfield,	New Braintree,	Ware, East,
Charlton,	North Brookfield,	“ First,
Dana,	Oakham,	Warren,
Dudley,	Southbridge, Elm St.,	West Brookfield.
Hardwick, Fed.	Spencer,	
“ Gilbertville,		

Rev. Ralph S. Huffer, 178 Main Street, Spencer, Scribe and Treasurer.
Association meets; first Wednesday in May, third Wednesday in October.

6. ESSEX NORTH. — Organized April 30, 1828.

Amesbury, First,	Haverhill, Bradford ,	Ipswich, Linebrook,
“ Main St.,	“ Centre,	Merrimac,
“ Union,	“ North,	Newbury, First,
Boxford, West,	“ North Community,	Newburyport, Belleville,
Byfield,	“ Riverside Memorial,	“ Central,
Georgetown,	“ Ward Hill ,	Rowley,
Groveland,	“ West,	West Newbury, First,
	“ Zion,	“ Second.

Rev. Charles S. Holton, Newburyport, Scribe.
Mr. William H. Emery, 33 Saltonstall Road, Haverhill, Treasurer.
Association meetings; fourth Wednesday in May; fourth Tuesday in October.

7. ESSEX SOUTH. — Organized May 8, 1827.

Beverly, Dane Street,	Hamilton,	Peabody, Second,
“ Immanuel,	Ipswich, First and South,	“ South,
“ Second,	Lynn, Bethany, East,	“ West,
“ <i>Swedish</i> ,	“ Central,	Rockport, First,
“ Washington Street,	“ First,	“ Pigeon Cove, Fed.,
Boxford,	“ North,	“ <i>Swedish</i> ,
Danvers, First,	Lynnfield, Second,	Salem, Crombie Street,
“ Maple Street,	Manchester,	“ Tabernacle,
Essex,	Marblehead,	Saugus,
Gloucester, Lanesville ,	Middleton,	Clifftondale,
“ Magnolia ,	Nahant,	Swampscott,
“ Trinity		Topsfield,
“ West,		Wenham.

Rev. S. Lawrence Johnson, Harbor View Terrace, Salem, Scribe and Treasurer.
Association meets; second Tuesday in May; first Tuesday in October.

8. FRANKLIN. — Organized October 10, 1843.

Ashfield,	Gill,	Northfield,
Bernardston,	Greenfield, First,	Orange, Central,
Buckland,	“ Robbins Memorial,	“ <i>Swedish</i> ,
Charlemont, First, Fed.,	“ Second,	Shelburne, First,
“ East, Shelb. Falls ,	Hawley, First,	“ Falls ,
Colrain,	“ West, Second,	Shutesbury,
Conway,	Heath,	Sunderland,
Deerfield, Orthodox, Fed.,	Leverett, Moore's Corner ,	Warwick,
“ South,	Montague, First	Wendell,
“ West,	“ Millers Falls ,	Whately.
Erving,	“ Turners Falls ,	
“ Farley ,		

Rev. Herbert B. Morrell, 79 Seventh St., Turners Falls, Scribe and Treasurer.
Association meets; fourth Wednesday in April; fourth Wednesday in September.

9. HAMPDEN. — Organized December 4, 1850.

Agawam, Feeding Hills ,	Holyoke, First,	Springfield, Hope,
“ First,	“ Grace,	“ Indian Orchard ,
Blandford, First,	“ Second,	“ Memorial,
“ Second, North,	Huntington, Second,	“ Park,
Brimfield, East ,	Longmeadow,	“ St. John's,
“ First,	Ludlow, First,	“ South,
Chester, First,	“ Union,	“ Union,
“ Second,	Monson,	“ Wachogue,
Chicopee, Falls ,	Palmer, Second,	Tolland,
“ First,	“ Thorndike ,	Westfield, First,
“ Third, Fed.,	“ Three Rivers ,	“ Second,
East Longmeadow,	Southwick,	West Springfield, First,
Granville, East, Centre,	Springfield, East,	“ Mittineague,
“ West, Centre,	“ Emanuel,	Wilbraham, Fed.,
Hampden,	“ Faith,	“ North .
	“ First,	

Rev. John B. Lewis, 134 Westminster St., Springfield, Scribe.

Mr. Frank E. Hatch, 1531 Main St., Springfield, Treasurer.

Association meets; first Wednesday in May; third Wednesday in October.

10. HAMPSHIRE. — Organized 1865; Hampshire, East, 1860.
Reorganized 1927.

Amherst, First,	Enfield,	Pelham, Amherst , Fed.,
“ Hope,	Goshen,	Plainfield,
“ North ,	Granby,	Southampton,
“ Second,	Hadley, First,	South Hadley,
“ South,	“ Second, North ,	“ Falls ,
Belchertown,	Hatfield,	Westhampton,
Chesterfield,	Huntington, First,	Williamsburg, First,
Cummington,	Leverett,	“ Haydenville ,
“ West ,	Northampton, Edwards,	Worthington.
Easthampton,	“ First,	
	“ Florence ,	

Rev. John P. Manwell, Conway, Scribe and Treasurer.

Association meets; fourth Wednesday in April; fourth Wednesday in September.

11. MIDDLESEX-MENDON. — Organized April 26, 1933.
Middlesex South organized 1828; Mendon, 1858.

Ashland,	Marlboro, First,	Norfolk,
Dover,	Maynard, <i>Finnish</i> ,	Northboro,
Framingham, Grace,	Medway, Second, West ,	Sherborn,
“ Plymouth, Center ,	“ Village,	Southboro,
“ Saxonville ,	Milford, First,	“ Southville , Fed.,
Franklin,	“ <i>Swedish</i> ,	Sudbury, South ,
Holliston,	Millis,	Wayland,
Hopkinton,	Natick, First,	Wellesley,
Hudson,	“ South ,	Wrentham.
Lincoln, Fed.,		

Rev. Edwin B. Nylen, 10 Church St., Hopkinton, Scribe.

Mr. Theodore B. Russell, 9 Wilson St., Natick, Treasurer.

Association meets; third Tuesday in April; second Tuesday in October.

12. MIDDLESEX UNION. — Organized May 8, 1853.

Acton, First, " South ,	Fitchburg, Calvinistic, " <i>Finnish</i> ,	Leominster, Ch. of Christ, Pilgrim,
Ashby,	" <i>German</i> ,	Littleton,
Ayer,	" Pilgrim, <i>Swedish</i> ,	Lunenburg,
Boxboro, West Acton ,	" Rollstone,	Maynard, Union,
Concord, Trinitarian,	Groton, First,	Pepperell,
" Free, Evang'l,	" West ,	Shirley,
Dunstable,	Harvard,	Townsend,
	Lancaster,	Westford.

Rev. Myron W. Adams, West Townsend, Scribe and Treasurer.

Association meets; third Thursday in April; fourth Wednesday in October.

13. OLD COLONY UNITED. — Organized November 5, 1930.

Old Colony, organized 1856; Taunton, 1849; (Rhode Island and) Massachusetts Christian Conference, 1835.

Attleboro, Second, " South ,	Lakeville & Taunton Prec't, " Grove Chapel,	Rochester, East, W. Wareham ,
Berkley,	Mansfield, Orth.,	" First,
Dartmouth, South ,	" West ,	" North,
" Smith Mills, North ,	Marion,	Seekonk,
" Bakerville, South ,	Mattapoisett,	Somerset, Fed.,
Dighton, North ,	Middleboro, Central,	" Pottersville ,
" West, North ,	" First,	Swansea,
Edgartown,	" North ,	Taunton, East,
Fairhaven,	Nantucket,	" Trinitarian,
Fall River, Bogle Street,	New Bedford, First,	" Union,
" " Central,	" " North,	" West,
" " First Cong.,	" " United,	" Winslow,
" " First Christian,	No. Attleboro, At. Falls ,	Wareham, <i>Finnish</i> , West ,
" " <i>French</i> ,	" " First, Oldtown,	" First, North ,
" " North,	Norton,	" Fourth, North ,
" " Pilgrim,	Raynham, First, Center,	" Brownell's Cor.
Freetown, Assonet ,	" Second, North,	" Pacific Union,
" " Christian,	Rehoboth,	" Second,
" East ,	" South ,	West Tisbury.

Rev. Frederick W. Alden, 193 Winthrop Street, Taunton, Scribe.

Mr. Wilfred H. Chapin, 11 Doane Street, Fairhaven, Treasurer.

Association meets; first Tuesday in May; first Wednesday in October.

14. PILGRIM. — Reorganized October, 1923.

Norfolk, organized 1827; Pilgrim, 1830.

Abington, First, " North ,	Duxbury, East Bridgewater,	Plympton,
Braintree, First, " South ,	Easton, North , <i>Swedish</i> ,	Randolph,
Bridgewater, Central Square, " Scotland,	" South , Evang'l.,	Rockland,
Brockton, First,	Halifax,	Scituate, Center ,
" Lincoln,	Hanover, First, Center ,	Sharon,
" Porter,	Hanson, South ,	Stoughton,
" South, Campello ,	Hingham, Center ,	West Bridgewater,
" Waldo, Montello ,	Holbrook,	Weymouth & Braintree, E.B.
" Wendell Avenue,	Kingston,	" East ,
Carver, North ,	Marshfield, First,	" First, Heights, East ,
Cohasset, Beechwood ,	" Hills ,	" Old So. Union, So.
" Second,	Plymouth, Chiltonville,	" Pilgrim, North ,
	" <i>Italian</i> , North ,	Whitman.
	" Manomet ,	
	" Pilgrimage,	

Rev. Carl Knudsen, 15 Brewster St, Plymouth, Scribe.

Mr. Edward L. Burgess, 16 Main Street, Plymouth, Treasurer.

Association meets; first Tuesday in May; fourth Tuesday in October.

15. SUFFOLK NORTH. — Organized May 23, 1861.

Arlington, Orthodox,	Chelsea, Central,	Somerville, Bd'y-Winter Hill,
" Park Ave.,	" First,	" First,
Boston, Baker-Maverick, East,	Everett, Courtland St.,	" Highland,
" Italian, East,	" First,	" Prospect Hill,
" First, Charlestown,	" Mystic Side,	" West,
Cambridge, First,	" Swedish,	Winthrop.
" North,	Revere, Beachmont,	
" Pilgrim,	" First,	
" Prospect,	" Pines Community,	

Rev. Stephen C. Lang, 22 Franklin Street, Somerville, Scribe and Treasurer.
Association meets; third Wednesday in April; Second Wednesday in October.

16. SUFFOLK SOUTH. — Organized May 13, 1861.

Boston, Dorchester, Central,	Boston, Roxbury, Highland,	Norwood, First,
" " Pilgrim,	" " Norwegian,	" Swedish,
" " Second,	" " St. Mark,	Quincy, Bethany,
" " Village,	" South, Phillips,	" Finnish,
" Forest Hills, Swedish,	" West Roxbury,	" Hough's Neck,
" Hyde Park, Clarendon,	Canton,	" Memorial, North,
" " First,	Dedham, Allin,	" Point,
" J. Plain, Boylston,	" Riverdale,	" Squantum,
" " Central,	Foxboro,	" Wollaston,
" Neponset,	Medfield, Second,	" " Union,
" Roslindale,	Milton,	Walpole, East,
" Roxbury, Eliot,	" East,	" United.

Rev. John Philip Lindsay, Gulliver Road, Milton, Secretary.

Mr. William W. Lewis, 14 Albion Street, Hyde Park, Statistical Sec.

Mr. Walter H. Black, 38 Greenough Avenue, Jamaica Plain, Treasurer.

Association meets; third Wednesday in April; second Wednesday in October.

17. SUFFOLK WEST. — Organized November 17, 1873.

Belmont, First,	Boston, Union,	Newton, First, Centre,
" Payson Park,	" Allston,	" Highlands,
" Plymouth,	" Brighton, Faneuil,	" North,
Boston, Armenian,	" " First,	" Second, West,
" Cilician-Armenian,	Brookline, Leyden,	" Waban,
" Covenant,	" Harvard,	Waltham, First,
" Mount Vernon,	Needham,	" Swedish,
" Old South,	Newton, Auburndale,	Watertown,
" Park Street,	" Central, Newtonville,	Wellesley Hills.
" Shawmut,	" Eliot,	

Rev. B. Kenneth Anthony, 31 Carleton Road, Belmont, Scribe.

Rev. Harry W. Kimball, Needham, Statistical Secretary.

Dr. Horatio S. Card, 411 Massachusetts Ave., Boston, Treasurer.

Association meets; second Tuesday in April; second Tuesday in October.

18. WOBURN. — Organized September 5, 1848.

Bedford,	Malden, Maplewood,	Stoneham,
Billerica, Dale Community,	" <i>Swedish</i> ,	Wakefield,
" First,	Medford, Mystic,	Wilmington, First,
" Pinehurst,	" North St., Union,	" Second,
Burlington, Woburn,	" South Union,	Winchester, First,
Carlisle,	" West,	" Second,
Lexington,	Melrose, First,	Woburn, First,
Lynnfield, Centre,	" Highlands,	" Montvale,
Malden, First,	" Hillcrest,	" North,
" Linden,	North Reading,	" <i>Scandinavian</i> .
	Reading,	

Miss Margaret M. Copland, 17 Clematis Street, Winchester, Scribe and Treasurer.
Association meets; fourth Tuesday in April; first Tuesday in October.

19. WORCESTER CENTRAL. — Organized April 28, 1852.

Auburn,	Princeton,	Worcester, Chestnut Street,
Berlin,	Rutland,	" <i>Finnish-Ist.</i> ,
Boylston,	Shrewsbury,	" First,
Clinton, First,	Sterling,	" Hadwen Park
" <i>German</i> ,	West Boylston,	" Hope,
Holden,	Worcester, Adams Square,	" Lake View,
Leicester,	" <i>Armenian</i> ,	" Park,
Millbury, East,	" Bethany,	" Pilgrim,
Oxford,	" Bethesda, <i>Sw-Fin.</i> ,	" <i>Swedish-Ist.</i>
Paxton,	" Central,	" Tatnuck.

Rev. Raymond E. Walker, 144 Central Street, Auburn, Scribe.

Miss Helen Clapp, 26 Kingsbury Street, Worcester, Treasurer.

Association meets; fourth Thursday in April; fourth Thursday in October.

20. WORCESTER NORTH. — Organized November 24, 1827.

Ashburnham, First,	New Salem, Central,	Templeton, Trinitarian,
" People's South,	" North, Orange,	Mem. Baldwinville,
Athol,	Orange, North,	Westminster,
Gardner, First,	Petersham,	Winchendon, First,
" <i>Finnish</i> ,	Phillipston,	" North.
Hubbardston, Evang'l.,	Royalston, First,	
" <i>Finnish</i> ,	" Second, South,	

Rev. Baldwin W. Callahan, 197 Woodland Avenue, Gardner, Scribe.

Clarence A. G. Pease, Winchendon, Statistical Secretary.

Miss M. Augusta Bodett, 259 Chestnut Street, Gardner, Treasurer.

Association meets; fourth Wednesday in October; fourth Thursday in April.

21. WORCESTER SOUTH. — Organized June 17, 1828.

Blackstone,	Millbury, First,	Sutton,
Douglas, First, East,	" Second,	Upton,
" Second, East,	Millville, <i>Scandinavian</i> ,	Uxbridge,
Grafton, First, Evan,	Northbridge, Center,	Webster,
" Fisherville,	" Whitinsville,	Westboro.
	" Rockdale,	

Rev. Herbert E. Lombard, Whitinsville, Scribe.

Miss Lauribel Armsby, 35 Main Street, Millbury, Treasurer.

Association meets; fourth Thursday in April; fourth Thursday in October.

MINISTERIAL STANDING

IN TRANSIT

Reported as dismissed by one association but not reported yet as received by the other.
 Q. K. Barrett, Charlton: Worcester North to Brookfield.
 Harry R. Butman, Randolph, Old Colony to Pilgrim.
 Charles M. Crooks, Lexington, Brookfield to Woburn.
 Martin L. Goslin, Newton: to Suffolk West.
 Winston L. King, Taunton: Pilgrim to Old Colony.
 Hugh Vernon White, Boston: To Suffolk West.
 Laura A. Wild, South Hadley: Hampshire to

1. Andover Association of Churches and Ministers

Members.	Date of Ordination.	Date of Membership.	Residence.	Employment.
A. Graham Baldwin,	'28, May 25.	'31, April 28.	Andover.	Tea.
Arthur Barber,	'01, April 9.	'08, Feb. 25.	<i>St. Mary's, Ohio.</i>	W. C.
Clinton W. Carvell,	'21, May 26.	'24, Oct. 28.	North Andover.	P. C.
Sarah A. Dixon,	'97, June 16.	'97, Dec. 7.	<i>Tiერთon, R. I.</i>	P.
Frederick D. Hayward,	'09, Nov. 16.	'20, Oct. 26.	Methuen.	W. C.
Burton L. Hess,	'02, July 30.	'16, Oct. 31.	<i>Salisbury, N. H.</i>	P.
David R. Hunter,	'35, June 20.	'36, April 28.	Reading.	...
Arshag B. Hussian,	'29, Jan. 8.	'29, Oct. 22.	Lawrence.	P.
Egbert W. A. Jenkinson,	'21, Oct. 27.	'24, Oct. 28.	Methuen.	P. C.
Herman C. Johnson,	'28.	'37, Oct. 26.	Andover.	P. C.
Gordon S. Kenison,	'34, June 3.	'36, April 28.	Tewksbury	P.
James King,	'15, April 10.	'37, Oct. 26.	Lowell.	P.
Arba J. Marsh,	'97, Oct. 21.	'27, April 26.	Lawrence.	P. C.
Newman Matthews,	'95, Sept. 11.	'14, April 28.	Andover.	P. C.
Frederick B. Noss,	'27, Dec. 7.	'28, May 15.	Andover.	P. C.
Howard E. Paige,	'35, Oct. 1.		Chelmsford.	P.
Hugh Penney,	'19, June 12.	'28, Oct. 30.	Lowell.	P.
Marion R. Phelps,	'35, July 2.		Erving.	P.
David Pike,	'11, June 10.		Lowell.	P.
Joaquim M. Reis,	'22, June 30.	'26, April 27.	Lowell.	P.
Edward A. Robinson,	'83, July 11.	'18, Nov. 12.	Billerica.	W. C.
John H. Sargent,	'16, Oct. 16.	'27, Oct. 25.	Lowell.	P.
Markham W. Stackpole,	'02, April 29.		Milton.	Tea.
Herman Van Lunen,	'30, Sept. 25.	'30, Oct. 28.	N. Chelmsford.	P.
Ernest A. Whitnall,	'28, Feb. 8.		Lawrence.	P.

Rev. John H. Sargent, 37 Hawthorne St., Lowell, scribe.

2. Barnstable Association of Churches

Alfred Ray Atwood,	'01, July 23.	'33, May 9.	Harwich.	P.
Charles A. Breck,	'94, Sept. 25.	'27, May 9.	<i>Lochmere, N. H.</i>	Ret.
Allan E. Burr,	'26, May 12.	'28, Nov. 19.		W. C.
Robert J. Divine,	'36, Oct. 15.	'36, Oct. 15.	New Jersey.	P.
John A. Douglas,	'35, June 20.		Centerville.	P.
Hugh Duglay,	'20.	'31, Nov. 10.	Waqoit.	P.
Lynn V. Farnsworth,	'01, Nov. 21.	'27, May 9.	Harwich Port.	P.
Charles E. Garran,	'29, June 18.	'34, Nov. 13.	North Truro.	P.
Francis D. George,	'81.	'23.	Centerville	Ret.
George A. Hall,	'12, July 11.	'15, May 12.	Brookline.	W. C.
George A. Koponen,	'29, June 25.	'29, Nov. 12.	Maynard.	P.
Walter R. Kraft,	'29, June 6.	'29, Nov. 12.	Cotuit.	P.
Ralph H. Long,	'37, May 19.	'37.		
Joseph B. Lyman,	'00, Oct. 16.	'29, Nov. 12.	Sandwich.	Co. Miss.
Charles W. Mock,	'14, July 16.	'20, Nov. 9.	North Falmouth.	P.

2. Barnstable Association of Churches—Continued.

Leonard S. Nightwine,	'18, Sept. 1.	'28, May 17.	N. Y. City.	Bus.
Philo G. Noon,	'24, Oct. 8.	'28, Nov. 1.	Tyngsboro,	W. C.
Raymond O. Rhine,	'33.	'34, Nov. 13.	Malden.	P.
Henry A. Ryder,	'04, May 2.	'06, May 10.	Lowell.	Ret.
Carl F. Schultz,	'24, Jan. 21.	'29, Jan. 17.	Hyannis.	P.
Walter M. Stone,	'25, Oct. 22.	'30, Nov. 11.	Oakham.	P.
Veijo V. Sundelin,	'03, Jan. 22.		West Barnstable.	P.
Charles N. Thorp,	'97, Nov. 9.	'35, April 29.	Chatham.	P.
Hanson E. Thygeson,	'87, Nov. 2.	'23, May 8.	Orleans.	P.
John M. Trout,	'00, April 8.	'30, Nov. 11.	Sandwich.	P.

Licentiate. — Rachel P. Snow, Falmouth.

Rev. John A. Douglas, Centerville, *scribe*.

3. Berkshire North Association of Churches

T. Nelson Baker,	'97, Feb. 14.	'02, Jan. 14.	Pittsfield.	P. C.
William T. Bartley,	'97, Sept. 1.	'14, Oct. 27.	Canaan, N. Y.	P. C.
Raymond B. Blakney,	'18, May.	'34, May 1.	Williamstown.	P. C.
Charles M. Bryant,	'06, April 19.	'34, Oct. 16.	Brandon, Vt.	Ret.
Wilfrid H. Bunker,	'29, April 23.	'32, May 10.	Concord.	P. C.
Clarence M. Cossum,	'31, Sept. 16.	'31, Sept. 16.	Lanesboro.	P.
William M. Crane,	'07, Nov. 15.	'08, Sept. 28.	Richmond.	Ret.
E. Pomeroy Cutler,	'16, Oct. 18.	'32, May 3.	Richmond.	P. C.
Euphemia Drysdale,	'23, July 10.	'23, July 10.	Windsor.	P. C.
Harry W. Foot,	'32.		Dalton.	P. C.
Ulrich Gay,	'26, Dec. 17.	'26, Dec. 17.	Pittsfield.	P.
John Gratton,	'16, June 4.	'29, May 8.	Pittsfield.	P. C.
Leon E. Grubaugh,	'22, Nov. 1.	'34, May 8.	Adams.	P. C.
Albert V. House,	'94, June 20.	'37, May 6.	Middlefield.	P.
Philip A. Job,	'04, Aug. 24.	'35, May 7.	Tyringham.	P. C.
T. Claire Luce,	'85, Dec. 2.	'90, Dec. 2.	Dalton.	W. C.
Marvin E. Maris,	29, Sept. 1.	'37, Oct. 19.	So. Williamstown.	P.
Edward A. McMaster,	'89, July 3.	'17.	Williamstown.	W. C.
Russell B. Richardson,	'31, Apr. 6.	'36, Oct. 20.	Pittsfield.	P.
William W. Rock,	'19, May.	'26, April 22.	Bound Brook, N. J.	P.
Samuel R. Swift,	'09, Nov. 3.	'12, Feb. 7.	Hinsdale.	P. C.
Percy E. Thomas,	'03, Dec. 8.	'37, Oct. 19.	North Adams.	P.
Ralph M. Timberlake,	'11.	'20, May 4.	Belmont.	Conf. Pres.
George A. Tuttle,	'11, June 20.	'34, Oct. 16.	Florence.	Conf. Sec.
Joseph N. Walker,	'80, Sept. 28.	'20, May 4.	Amherst.	W. C.
Herbert A. Youtz,	'97, May 27.	'08, Nov. 10.	Middlefield.	W. C.

Rev. Wilfred H. Bunker, 36 Russell Terrace, Pittsfield, *scribe*

4. Berkshire South Association of Churches

Ralph H. Abercrombie,	'96, Nov. 6.	'21, May 22.	Monterey.	P.
Henry M. Bowden,	'86, June 30.	'32, Oct. 25.	State Line.	W. C.
Albert R. Brown,	'06, May 17.	'31, Oct. 27.	Stockbridge.	P.
Clarence Carr,	'20, Mar. 9.	'35, Oct. 33.	Southfield.	P.
C. Thurston Chase,	'97, May 26.	'22, Oct. 16.	Monterey.	W. C.
Edward M. Condit,	'31, Oct. 15.	'36, Oct. 1.	Needham.	P.
Edward A. Driscoll,	'32, June 19.	'33, Nov. 1.	Lenox.	P.
Frank A. Junkins,	'05, Nov. 14.	'37, Oct. 19.	West Stockbridge.	P.
Pearl E. Mathias,	'08, July 9.	'35, Oct. 31.	South Egremont.	P.
Sidney McKee,	'09, April.	'31, Oct. 27.	Great Barrington.	W. C.
Clarence H. Perry,	'09, Jan. 14.	'25, May 12.	Otis.	P.
Clyde H. Roddy,	'28, Apr. 25.	'36, Feb. 28.	Great Barrington.	P.
Henry W. Smith,	'05, Jan. 23.	'05, May 3.	Lee.	W. C.
Hubert S. Stafford,	'12, Dec. 14.	'27, Nov. 16.	Chicopee.	P.
Charlotte B. Whitney,	'20, Oct. 5.	'20, Oct. 5.	New Boston.	W. C.
Ivor S. Williams,	'13, June 8.	'26, May 11.	Sheffield.	P.
Watson Wordsworth,	'13, June 24.	'23, Oct. 31.	Housatonic.	P.

Rev. Ivor S. Williams, Sheffield, *scribe*.

Rev. Edward A. Driscoll, Lenox, *treasurer*.

5. Brookfield Association of Churches

S. Allen Barrett,	'88, Feb. 28.	'13, Jan. 21.	<i>Detroit, Mich.</i>	W. C.
Edward B. Blanchard,	'92, June 29.	'27, May 5.	Barre.	W. C.
Charles B. Bliss,	'03, Oct. 2.	'31, May 5.	West Brookfield.	W. C.
Bruce W. Brotherston,	'07, Nov. 1.	'14, May 5.	West Somerville.	Prof.
Robert W. W. Campbell,	'04, June 6.	'30, May 6.	<i>Verdun, Que.</i>	W. C.
George H. Cummings,	'88, May 24.	'31, May 5.	Warren.	W. C.
Joseph H. Gaylord,	'99, Nov. 24.	'33, Oct. 10.	New Braintree.	P.
Karne A. Handanian,	'21, Mar. 15.	'30, May 6.	Ware.	P. C.
A. Robert Harrison,	'30, Oct. 10.	'34, Dec. 12.	Barre.	P. C.
George B. Hatch,	'87, July 27.	'07, Oct. 22.	<i>Jewett City, Conn.</i>	W. C.
Ralph S. Huffer,	'22, Nov. 14.	'30, May 6.	Spencer.	P. C.
Robert Y. Johnson,	'36, Jan. 20.		Southbridge.	P.
Henry H. Noyes,	'94, Dec. 5.	'30, May 6.	Shrewsbury.	W. C.
Ira E. Pinney,	'04, Aug. 30.	'24, Oct. 14.	<i>Randolph, Vt.</i>	W. C.
William C. Prentiss,	'98, June 28.	'33, Oct. 10.	North Brookfield.	P.
John C. Pryor,	'12, July 28.	'31, May 15.	Gilbertville.	P.
Roland D. Sawyer,	'00, Mar. 13.	'13, April 8.	Ware.	P. C.
Willard E. Streeter,	'97, Oct. 12.	'05, June 27.	<i>Exeter, N. H.</i>	P.
Charles B. Toleman,	'97, Oct. 20.	'11, Jan. 11.	<i>Waterbury, Conn.</i>	P.
Charles L. Tomblen,	'77, Aug. 30.	'30, May 6.	West Brookfield.	W. C.
John G. Vance,	'90, June 19.	'32, May 3.	<i>Union, N. H.</i>	W. C.
Oliver F. Wiese,	'36, Sept. 29.	'36, Sept. 29.	Marblehead.	P.

Licentiate — Warren C. Campbell, Dudley.

Rev. Ralph S. Huffer, Spencer, *scribe*.

6. Essex North Association of Churches

J. Franklin Babb,	'97, Feb. 23.	'13, Oct. 22.	<i>New Hampton, N. H.</i>	W. C.
Ernest L. Baker,	'94, Sept. 18.	'23, Oct. 31.	Haverhill.	W. C.
Osmond J. Billings,	'05, Oct. 4.	'26, May 12.	West Newbury.	P.
Howard P. Bozarth,	'26, April 20.	'33, Nov. 16.	Haverhill.	P. C.
George E. Cary,	'12, Oct. 8.	'20, Feb. 11.	Bradford.	P. C.
Leslie W. Chapman,	'35, June 20.	'35, June 20.	Haverhill.	P.
William O. Conrad,	'00, June 18.	'24, Oct. 29.	Orange.	W. C.
Andrew K. Craig,	'05, June 26.	'37, June 22.	Groveland.	P.
George H. Credetford,	'91, Aug. 18.	'10, Oct. 5.	Bradford.	W. C.
Leon A. Dean,	'25, Nov. 24.	'34, Oct. 31.	Wellfleet.	P.
Lester E. Evans,	'19, June 18.	'30, April 7.	Haverhill.	P.
Fenton E. Frazee,	'97, May 12.	'06, Dec. 16.	<i>Stamford, N. Y.</i>	W. C.
J. William L. Graham,	'23, June 12.	'29, Oct. 23.	Newburyport.	P.
Harry Grimes,	'08, Nov. 17.	'31, Jan. 27.	Newburyport.	P. C.
Henry O. Hannum,	'96, Sept. 16.	'21, Oct. 26.	<i>St. Petersburg, Fla.</i>	W. C.
Charles S. Holton,	'92, Nov. 30.	'97, Dec. 21.	Newburyport.	P. C.
Edward P. Kelly,	'03, Feb. 19.	'36, April 30.	Auburndale.	W. C.
Owen W. Kerr,	'29, April 14.		Haverhill.	P.
Samuel M. Le Page,	'16, Sept. 17.	'35, May 14.	South Byfield.	P.
Harry S. Lowd,	'12, Sept. 19.	'25, May 13.	Merrimac.	P. C.
Newell C. Maynard,	'07, June 28.	'18, Feb. 26.	West Somerville.	Prof.
Henry R. McCartney,	'87, Jan. 25.	'31, Oct. 30.	<i>Keene, N. H.</i>	P. Em.
John Moore,	'14, Sept. 6.	'23, May 17.	<i>New Haven, Conn.</i>	W. C.
Winthrop W. Richardson,	'35, June 10.	'36, Sept. 23.	Haverhill.	P.
George A. Roemer,	'04, Sept. 20.	'31, Oct. 28.	Amesbury.	P.
James F. Scott,	'98, Oct. 28.	'27, May 11.	Amesbury.	W. C.

Licentiates — Mrs. Iris I. Kerr, Haverhill; John K. Clinton, West Boxford; W. Irving Monroe, Jr., Georgetown.

Rev. Charles S. Holton, Newburyport, *scribe*.

Rev. Osmond J. Billings, West Newbury, *acting scribe*.

7. Essex South Association of Churches

Leslie J. Adkins,	'24.	'35, Nov. 19.	Beverly.	P. C.
Edwin E. Aiken, Jr.,	'21, May 26.	'36, Oct. 6.	Lynn.	P.
Robert A. Bakeman,	'05, Sept.	'22, May 9.	Peabody.	Bus.
Kenneth D. Beckwith,	'24, Nov. 19.	'32, May 24.	Beverly.	P. C.
Emery L. Bradford,	'92, July 1.	'94, July 9.	Boxford.	P. Em.
David E. Burnham,	'02, Jan. 16.	'09, Jan. 19.	North Andover.	W. C.
Edmund A. Burnham,	'00, Nov. 23.	'33, May 11.	Essex.	P.

7. Essex South Association of Churches—Continued.

D. Emery Bartner,	'90, Sept. 25.	'32, Oct. 25.	Lynn.	P. Em.
Dwight L. Cart,	'28, Dec. 4.	'30, Oct. 21.	Gloucester.	P. C.
Charles G. Christianson,	'30, June 29.	'33, May 11.	Swampscott.	P. C.
T. Currier Craig,	'93, Mar. 15.	'21, May 11.	Wethersfield, Conn.	W. C.
Oviatt E. Desmond,	'29, Oct. 16.	'34, May 10.	Rockport.	P. C.
Frank E. Dunn,	'33.	'36, May 12.	Peabody.	P.
Walter S. Eaton,	'91, April 26.	'06, June 5.	Augusta, Me.	W. C.
Charles H. Fisher,	'09, Jan. 19.	'33, Oct. 10.	Cliftondale.	W. C.
Charles G. Fogg,	'97, Jan. 20.	'24, Oct. 28.	Dorchester.	W. C.
J. Harold Gould,	'04, Sept. 8.	'30, Oct. 21.	West Bridgewater.	P.
Leslie C. Greeley,	'98, Dec. 20.	'11, Jan. 17.	New Bedford.	P.
Harris G. Hale,	'91, Sept. 3.	'26, May 11.	Marblehead.	P. Em.
Kenneth R. Henley,	'27, June 27.	'27, Oct. 25.	Danvers.	P. C.
S. Lawrence Johnson,	'33, Oct. 4.	'33, Oct. 4.	Salem.	P. C.
William E. Jones,	'13, June 8.	'20, Oct. 12.	Waterford, O.	W. C.
Frank A. L. Lindholme,	'98, Oct. 6.	'00, Jan. 9.	Little Falls, Minn.	W. C.
Russell T. Loesch,	'35.	'36, May 12.	Danvers.	P. C.
Albert A. Madsen,	'06, Dec. 27.	'15, Oct. 13.	Gloucester.	W. C.
Charles B. McDuffee,	'03, Nov. 3.	'16, May 10.	Cliftondale.	Rec. P.
Paul S. McElroy,	'32, Nov. 20.		Manchester.	P. C.
Garfield Morgan,	'20, April 5.	'25, May 26.	Lynn.	P. C.
William B. Oliver,	'27, Jan. 10.	'27, May 11.	Vineyard Haven.	W. C.
George B. Owen,	'36, Oct. 4.	'36, Oct. 4.	Lynn.	P.
Milo E. Pearson,	'13, Dec. 5.	'29, May 14.	Salem.	P. C.
John Reid,	'99, Dec. 5.	'21, May 11.	Peabody.	P. C.
John B. Root,	'22, Dec. 6.	'29, May 14.	Sanford, Fla.	P.
Louis H. Ruge,	'98, Oct. 30.	'08, Mar. 24.	Brattleboro, Vt.	W. C.
George E. Russell,	'16, Sept. 25.	'19, May 14.	Gloucester.	Chap.
Charles R. Small,	'01, Oct. 29.	'28, Oct. 23.	Epping, N. H.	P.
Caleb E. Smith,	'04, May 24.	'29, May 14.	Wenham.	W. C.
James J. G. Tarr,	'02, Oct. 29.	'29, May 14.	Rockport.	W. C.
Frederick W. Vaill,	'36, Oct. 13.	'36, Sept. 20.	Wenham.	P. C.
Frederick C. Wilson,	'22, May 24.	'30, Oct. 21.	Ipswich.	Rec. P.
R. Emerson Wolfe,	'29, July 6.	'36, May 12.	Boxford.	P.

Licentiate — Lawrence Lee, Salem.

Rev. S. Lawrence Johnson, Harbor View Ter., Salem, scribe.

8. Franklin Association of Churches

William S. Anderson,	'97, Oct. 26.	'06, Feb. 13.	Greenfield.	P.
William P. Barton,	'20, Nov.	'32, Oct. 4.	Sunderland.	P.
Edmund F. Blackmer,	'95, Nov. 13.	'28, May 1.	Belchertown.	Ret.
Allen A. Bronsdon,	'97, Dec. 2.	'15, Oct. 7.	Baldwinville.	Bus.
W. Sydney Burgess,	'12, April 10.	'12, April 24.	Bridgemanpton, N. Y.	P.
W. Stanley Carne,	'14, Aug. 4.	'32, Oct. 4.	East Northfield.	P. C.
George K. Carter,	'11.	'32, Oct. 4.	Greenfield.	P.
George H. Coffin, Jr.,	'12, Jan. 31.	'30, Oct. 7.	Quechee, Vt.	P.
Bernard Copping,	'79, Sept. 3.	'29, May 7.	Baltimore, Md.	W. C.
Frederick J. DuPlissey,	'36, Nov. 11.		Shelburne.	P.
Elliott V. Fleckles,	'31, Dec. 4.	'32, May 3.	Mount Hermon.	Tea.
Harold S. Hannum,	'32.	'37, April 28.	Shelburne Falls.	P.
Joseph V. Harrison,	'29, June 3.	'28, May 1.	Stepney, Conn.	P.
Frank W. Hemenway,	'91.	'30, May 6.	Pine Plains, N. Y.	Ret.
Dorr A. Hudson,	'91, Sept. 9.	'25, Oct. 8.	Shelburne Falls.	Ret.
Harold B. Ingalls,	'34, Oct. 16.		East Northfield.	P.
Albert B. Kettell,	'23, Oct. 31.	'34, Oct. 2.	Surrey, Maine.	W. C.
Charles N. Lovell,	'02, Oct. 8.	'32, Oct. 4.	South Deerfield.	P.
Warren F. Low,	'94, Sept. 4.	'29, May 7.	Colrain.	P.
Charles W. Merriam,	'01, June 25.	'34, May 1.	Deerfield.	P.
Herbert B. Morrell,	'28, Nov.		Turners Falls.	P.
Arthur P. Pratt,	'01, Mar. 12.	'17, April 25.	Greenfield.	P. C.
Samuel Rose,	'87, Oct. 25.	'22, Oct. 18.	Greenfield.	Ret.
David H. Strong,	'85, June 16.	'21, Oct. 12.	Shelburne Falls.	W. C.
Harold D. Suhm,	'26, Sept.	'32, May 3.	Belchertown.	Bus.
Arthur L. Truesdell,	'05, Sept. 26.	'05, Nov. 14.	Bernardston.	P.
John D. Waldron,	'02, June 1.	'32, Oct. 4.	Mattapoisett.	Ret.
Elmer R. Walton,	'11, Nov. 11.	'15, April 28.	Dayton, Tenn.	Tea.

8. Franklin Association of Churches—Continued.

W. Raymond Ward,	'37, Dec. 9.	'37, Dec. 9.	Conway	P.
Charles G. White,	'26, June 15.	'26, June 15.	West Stockbridge.	W. C.

Licentiate — Howard D. Gould, Buckland.

Rev. Herbert B. Morrell, 79 7th St., Turners Falls, *scribe*.

9. Hampden Association of Churches

Wallace W. Anderson,	'25, Sept. 16.	'34, Oct. 17.	Portland, Me.	P. C.
Henry L. Bailey,	'89, Aug. 13.	'02, Feb. 11.	Longmeadow.	Sec.
Robert M. Bartlett,	'24, May.	'32, April 17.	Longmeadow.	P.
Allen C. Blaisdell,	'23, May 10.	'24, Nov. 5.	Berkeley, Cal.	W. C.
Stanley F. Bloomfield,	'94, Mar. 7.	'23, May 2.	Monson.	P.
Henry F. Burdon,	'98, July 6.	'31, May 6.	Ludlow.	P.
Hanford M. Burr,	'88, Oct. 24.	'90, May 13.	Springfield.	Tea.
Irving H. Childs,	'03, Sept. 9.	'19, May 7.	Huntington.	P.
Edward U. Cowles,	'23, Dec. 10.	'30, May 7.	Westfield.	P. C.
Bruce W. Cronmiller,	'94, Jan. 31.	'12, April 24.	South Hadley Falls.	W. C.
John S. Curtis,	'93, July 13.	'24, Nov. 6.	Holyoke.	W. C.
William N. DeBerry,	'99, June 28.	'01, July 9.	Springfield.	P. Em.
Herbert H. Deck,	'21, Nov. 15.	'31, Oct. 21.	Springfield.	Rec. P.
Cleveland R. Dierlamm	'88, Oct. 22.	'36, Sept. 22.	Feeding Hills.	P.
John G. Dutton,	'90, June 15.	'18, Nov. 6.	Agawam.	W. C.
Orville T. Fletcher,	'96, May 10.	'20, Nov. 3.	Charlemont.	P.
William Ganley,	'97, Sept. 7.	'26, May 5.	Oxford.	Ret.
J. Gordon Gilkey,	'16, May 4.	'17, Nov. 7.	Springfield.	P. C.
Rueben J. Goddard,	'01, June 25.	'17, Nov. 7.	Forest Hills.	W. C.
Dempster D. Gorton,	'06, June 19.	'14, Nov. 10.	Torrington, Conn.	W. C.
Roland T. Heacock,	'24, Oct. 17.	'31, Oct. 21.	Springfield.	P. C.
Allison R. Heaps,	'08,	'37, Oct. 20.	Springfield	P.
Henry S. Hitchcock,	'15, Feb. 10.	'23, May 2.	Chicopee Falls.	P.
Carmalt B. Jackson,	'31, Dec. 9.	'32, April 7.	Vineland, N. J.	P.
William L. Jennings,	'02, June 22.	'11, May 10.	Gardiner, Me.	P.
Otto K. Jonas,	'36, June 4.	'36, Sept. 22.		Asst. P.
Arthur Keimel,	'27, Dec. 13.	'32, Oct. 14.	New Haven, Conn.	P. C.
Allen S. Lehman,	'32, Oct. 6.	'32, Oct. 14.	Blandford.	P.
John B. Lewis,	'95, Sept. 25.	'19, May 7.	Springfield.	Rec. P.
Hermann Lohmann,	'09, June 29.	'25, May 6.	Indian Orchard.	Rec. P.
Oliver B. Loud,	'05, Jan. 31.	'14, Nov. 10.	West Methuen.	P.
Moses R. Lovell,	'21,	'35, May 7.	Brooklyn, N. Y.	Rec. P.
Alexandre Magre,	'06, July 6.	'08, Oct. 29.	Paris, France.	Tea.
Albert A. Marquardt,	'11, April 13.	'32, Oct. 14.	Springfield.	W. C.
Burleigh V. Mathews,	'08, Oct.	'33, May 3.	Brimfield.	P.
Mylon D. Merchant,	'14, June 3.	'14, Nov. 10.	Fl. Hoyle, Md.	Chap.
John H. Miller,	'29, May 23.	'35, May 7.	Springfield.	Rec. P.
Robert R. Morson,	'98, July 14.	'21, Nov. 2.	Bryantville.	W. C.
Richard K. Morton,	'30, Nov. 21.	'32, May 3.	Palmer.	P.
Harry L. Oldfield,	'13, Mar. 11.	'24, Dec. 9.	West Springfield.	P.
Howard W. Orr,	'26, Nov.	'30, Oct. 22.	Wilbraham.	P.
Charles D. Paul,	'21, Oct. 21.	'36, Oct. 21.	Russell.	P.
Roy G. Pavy,	'20, Oct. 5.	'26, May 5.	Westfield.	P.
William Robertson,	'03, Nov. 8.	'21, May 4.	Westfield.	W. C.
Edwin B. Robinson,	'98, Nov. 21.	'02, July 8.	Holyoke.	P.
Arthur H. Sedgwick,	'90, Nov. 11.	'36, Sept. 22.	Springfield.	W. C.
R. Barclay Simmons,	'15, Jan. 26.	'23, Oct. 9.	Hebron, N. H.	P.
Andrew J. Stanton,	'17, July 6.	'30, Oct. 22.	Springfield.	P.
Dorothy R. Stoddart,	'25, May 31.	'25, Oct. 9.	West Orange, N. J.	W. C.
Garrett V. Stryker,	'03, Oct. 30.	'11, Nov. 1.	Springfield.	Tea.
Ronald J. Tamblyn,	'20,	'34, May 2.	Holyoke.	P.
John T. Theodore,	'99, June 1.	'29, Oct. 23.	Danbury, Vt.	W. C.
J. Lincoln Thomas,	'26, April 14.	'27, May 4.	Hopedale.	P.
Arthur Titcomb,	'88, Oct. 31.	'05, Nov. 14.	Farmington, Me.	W. C.
Lynne P. Townsend,	'31, May 21.	'31, Oct. 21.	North Wilbraham.	Rec. P.
Earl Vinie,	'22, Sept. 13.	'33, May 3.	Springfield.	P.
Emmons E. White,			India.	
Robert R. Wicks,	'08, June 3.	'14, Nov. 10.	Princeton, N. J.	P.
Charles S. Wilder,	'90, Feb. 18.	'05, Feb. 14.	Springfield, R.D.2.	W. C.

Licentiate — Charles W. Stipek, Westfield.

Rev. John B. Lewis, 134 Westminster St., Springfield, *scribe*.

10. Hampshire Association of Churches

David E. Adams,	'16, Oct. 9.	'32, Oct. 11.	South Hadley.	Prof.
Theodore Bacheleer,	'17, June 29.	'28, Oct. 24.	South Hadley Falls.	P. C.
Orlo E. Barnard,	'14, April 26.	'30, Oct. 21.	<i>Croftsbury Common, Vt.</i>	P.
Whitmore E. Beardsley,	'37, Jan. 19.		Westhampton.	P.
George H. Buck,	'94, July 5.	'94, Oct. 16.	<i>Crown Point, N. Y.</i>	W. C.
James H. Burckes,	'26, June 10.	'28, Oct.	Worthington.	W. C.
Andrew B. Chalmers,			Northampton.	Coll. P.
Eben T. Chapman,	'37, Oct. 14.	'37, Oct. 14.		P.
James H. Childs,	'75, Oct. 7.	'24, Nov. 6.	Huntington.	Ret.
Ellery C. Clapp,	'06, Oct. 3.	'09, Dec. 14.	Northampton.	P.
William P. Clarke,	'91.		Florence.	W. C.
Frederick M. Cutler,	'98, June 8.	'33, Oct. 10.	Amherst.	Prof.
Herbert Dixon,	'16, June 30.	'28, Oct.	Leverett.	P.
Theodore T. Dixon,	'25, Sept. 17.	'35, Oct. 8.	North Amherst.	P.
Francis A. Drake,	'34, June 1.	'34, June 1.	<i>California.</i>	P. C.
Ray Gibbons,	'28, June 19.	'35, Feb. 22.	Northampton.	P. C.
Henry David Gray,	'35, Dec. 9.	'35, Dec. 9.	South Hadley.	P.
Maurice N. Greene,	'06, Mar. 25.	'21, Dec. 3.	Haverhill.	P.
Byron F. Gustin,	'98, Jan. 11.	'08, Feb. 9.	North Amherst.	W. C.
Basil D. Hall,	'12, Nov. 7.	'26, Oct. 12.	Florence.	P. C.
William R. Hamlin,	'05, Oct. 26.	'34, Oct. 9.	Amherst.	W. C.
S. Ralph Harlow,	'12.	'25, Oct. 6.	Northampton.	Prof.
George B. Hawkes,	'02, Dec. 20.	'37, Sept. 22.		P.
John A. Hawley,	'98, Sept. 14.	'14, Oct. 20.	Amherst.	W. C.
Charles A. Hodges,		'15, Nov. 22.	<i>Orangeburg, S. C.</i>	Prof.
Clement E. Holmes,	'94, April 15.	'25, April 28.	Haydenville.	P. Em.
Arthur H. Hope,	'08.		Belchertown.	P.
Ralph H. Krout,	'28.		Chesterfield.	P.
James H. Larson,	'06.	'31, April 28.	Northampton.	W. C.
Gerald Stanley Lee,	'88, Oct. 23.	'02, Dec. 16.	Northampton.	W. C.
Clair F. Luther,	'92, Oct. 14.	'21, Nov. 29.	Amherst.	Ret.
Roderick MacLeod,	'21, Oct. 27.	'36, April 28.	Hadley.	P. C.
John P. Manwell,	'96, Sept. 9.	'21, Nov. 29.	Conway.	W. C.
Burton E. Marsh,	'01, Dec. 17.	'36, April 28.	Enfield.	P.
Ned B. McKenney,	'35, Dec. 12.		Williamsburg.	P.
John W. Norris,	'94, June 19.	'16, Oct. 17.	Westhampton.	Ret.
J. Herbert Owen,	'20, Sept. 19.	'32, Oct. 11.	Worthington.	P.
Albert J. Penner,	'29, June 23.	'32, Oct. 11.	Northampton.	P. C.
John Pierpont,	'88, July 26.	'26, Oct. 19.	Amherst.	Ret.
W. Edward Ricks,	'17, May 9.	'17, May 9.	<i>King's Mountain, N. C.</i>	Tea.
Carl M. Sangree,	'21, Sept. 6.	'22, Mar. 20.	Cummington.	P. C.
Harry D. Sheldon,	'90.		Northampton.	Ret.
Henry D. Sleeper,	'91, Nov. 24.	'06, June 5.	<i>Vergennes, Vt.</i>	W. C.
Charles H. Smith,	'87, Nov. 1.	'20, April 20.	Granby.	P.
Henry G. Smith,	'86, April 15.	'04, Sept. 27.	Goshen.	W. C.
Alfred L. Struthers,	'90, Nov. 2.	'32, Oct. 11.	<i>Nelson, N. H.</i>	Ret.
James D. Taylor,	'99.	'19, Nov. 25.	<i>Johannesburg, So. Af.</i>	F. M.
Frederick H. Thompson,		'37, April 28.	Easthampton.	P.
Gifford Towle,	'34, June 18.	'36, April 28.	Southampton.	P.
Raymond A. Waser,	'33, Feb. 28.	'37, Sept. 22.		P.
Harold B. White,	'21, Aug. 29.	'30, April 29.	Amherst.	P.
John C. Wightman,	'05.	'13, Nov. 25.	Northampton.	W. C.
J. Paul Williams,	'37, Sept. 22.	'37, Sept. 22.		P.

Licentiates — A. J. Rhines, Westfield; Clarence Fuller, Haydenville.
Rev. John P. Manwell, Conway, registrar.

11. Middlesex-Mendon Association of Churches

Roland Adams,	'37, April 20.	<i>Newcastle, N. H.</i>	P.	
Alvin C. Bacon,	'07, May 22.	Natick.	P. C.	
Linneus M. Bosworth,	'91, Aug. 26.	'28, April 17.	West Tibbury.	P.
Edward E. Bradley,	'93, June 20.	'94, Dec. 4.	Stockbridge.	W. C.
Henry E. Bray,	'89, Jan. 30.	'14, Oct. 28.	Framingham.	W. C.
Merritt S. Buckingham,	'92, April 13.	'34, Oct. 16.	<i>Gaffney, S. C.</i>	P.
Arthur S. Burrill,	'96, Sept. 29.	'21, Oct. 21.	Wellesley.	W. C.
James S. Clark,	'04, July 27.	'26, Oct. 19.	<i>Bratleboro, Vt.</i>	Rec. P.
Gardner D. Cottle,	'31, May 22.	'31, Oct. 20.	Mattapoisett.	P.
John F. Crosby,	'92, Mar. 30.	'94, Dec. 4.	<i>Arcade, N. Y.</i>	W. C.
Allen E. Cross,	'92, Dec. 29.	'17, April 17.	<i>Manchester, N. H.</i>	W. C.
John Cummings,	'21.		Marlboro.	P.
George H. Douglas,	'16.	'32, April 20.	Northboro.	P.
Amasa C. Fay,	'91, Dec. 3.	'11, Oct. 17.	<i>Brookline, N. H.</i>	W. C.

11. Middlesex-Mendon Association of Churches—Continued

Stanley R. Fisher,	'05, Aug. 15.	'22, April 25.	Hanover.	P.
Howard D. French,	'00, June 27.	'24, Oct. 28.	Natick.	W. C.
George B. Frost,	'83, June 7.	'04, Oct. 18.	Andover.	W. C.
John C. Hall,	'90, May 20.	'11, Dec.	Claremont, Calif.	Ret.
Fosdick B. Harrison,	'94, June 13.	'30, April 15.	Canton.	W. C.
Roswell F. Hinkelman,	'27, June 16.	'34, Oct. 16.	Frammingham Centre.	P. C.
Lawrence R. Howard,	'01, June 7.	'29, April 17.	West Medway.	P.
Hugh P. Hughes,	'91, Oct. 11.	'06, April 17.	Stoughton.	P.
William A. Knight,	'86, Sept. 4.	'20, Oct. 19.	Frammingham Center.	W. C.
Theodore B. Lathrop,	'08, June 8.	'21, Oct. 25.	Manhattan, Kansas.	P. C.
Halab H. Loud,	'97, Dec. 16.	'21, April 12.	Hudson, N. H.	P.
Mary F. Macomber,	'14, May 22.	'30, April 15.	New Bedford.	W. C.
Charles H. McVey,	'14, Sept. 29.	'14, Oct. 21.		
Harry L. Meyer,		'37, Oct. 20.	Frammingham.	P.
Wallace Nutting,	'89, Nov. 14.	'20, Oct. 19.	Frammingham.	Bus.
Edwin B. Nylen,	'33, April 21.	'36, April 21.	Hopkinton.	P.
Henry E. Oxnard,	'94, Nov. 13.	'27, Oct. 18.	Marlboro.	Ret.
J. Burford Parry,	'11, Feb. 24.	'31, Oct. 20.	Wellesley.	P. C.
Henry M. Peterson,	'07, Jan. 9.	'19, Oct. 1.	Boston.	Bus.
Albert B. Reynolds,	'23.	'31, Oct. 20.	Manomet.	P.
William B. Rice,		'35, Oct. 24.	Dover.	P.
Charles F. Richmond,	'22, Sept.	'32, April 20.	Franklin.	P.
Harry B. Roberts,	'03, June.	'33, Oct. 17.	Natick.	
Melville A. Shafer,	'98, Dec. 21.	'14, Oct. 21.	Wrentham.	Rec. P.
Mark Shaw,		'36, April 21.	Melrose.	W. C.
Everard W. Snow,	'01, Nov. 21.	'25, May 12.	Brookline.	Tea.
Charles M. Styron,		'36, April 13.	Lincoln.	P.
Paul R. Walker,	'35, June 27.	'37, Oct. 20.	Hudson.	P. C.
G. Edgar Wolfe,	'15, June 22.	'27, April 20.	Milford.	P. C.
Sumner G. Wood,	'80, Dec. 20.	'33, Oct. 17.	West Medway.	W. C.

Rev. Edwin B. Nylen, 10 Church St., Hopkinton, scribe.

12. Middlesex Union Association of Churches

Myron W. Adams,	'85, Jan. 16.	'30, Oct. 15.	West Townsend.	Pr. Em.
William Boicourt,	'06, Sept. 2.	'22, April 26.	Shirley.	P.
Frederic K. Brown,	'07, June 26.	'26, Oct. 20.	Lancaster.	P.
Marvin D. Brown,	'36, June 25.	'36, Oct. 28.	Garden City, Kansas.	P.
George A. Bushee,	'96, Oct. 13.	'27, Oct. 19.	Arlington.	W. C.
Arthur J. Covell,	'90, Oct. 21.	'08, May 26.	Arlington Heights.	W. C.
Judson L. Cross,	'04, Nov. 2.	'15, Mar. 16.	Tougaloo, Miss.	Pres.
Preston R. Crowell,	'90, Sept. 4.	'23.	Boston.	P.
Glenn W. Douglass,	'14, April 26.	'35, April 24.	Acton.	P.
Ernest W. Eldridge,	'93, April 23.	'30, Oct. 15.	Ashby.	P.
Washington H. Forbes,	'81, July 1.	'17, Oct. 24.	Wilton, N. H.	W. C.
Donald Fraser,	'93, Mar. 18.	'34, April 18.	Lunenburg.	P.
Sherman Goodwin,	'98, June 28.	'26, April 7.	Townsend.	P.
Edwin R. Gordon,	'10, Oct. 7.	'29, April 17.	Groton.	P.
Andrew Groop,	'91, July 2.	'02, Sept. 22.	Fitchburg.	P.
Charles F. Hersey,	'93, Jan. 25.	'27, April 20.	Harvard.	W. C.
Harold E. LeMay,	'18, June 22.	'32, Oct. 19.	Ayer.	P.
Guy L. Margeson,	'19, April 23.	'29, April 17.	Malden.	P.
Emily P. Mayer,	'30, June 16.	'33, Dec. 6.	Limington, Me.	W. C.
Philip F. Mayer,	'30, June 16.	'33, Dec. 6.	Stuebenville, Ohio.	W. C.
George E. Millard,	'34, April 19.	'36, April 15.	Harvard.	P.
A. R. Paull,	'92, Sept. 30.	'12, April 17.	South Dartmouth.	P.
Oscar W. Peterson,	'02, Sept. 16.	'37, Oct. 27.	Pepperell.	W. C.
Otto Rafos,	'36, June 24.	'36, Oct. 28.	Concord.	P.
Edward M. Reighard,	'30, May 14.	'30, Oct. 8.	Littleton.	P.
Max B. Schaff,	'12, Dec. 2.	'17, April 18.	Fitchburg.	P.
Andrew J. Small,	'95, Jan. 2.	'30, April 23.	Pepperell.	W. C.
John F. Snyder,	'05, Jan. 23.	'17, Jan. 17.	East Orange, N. J.	W. C.
Alfred W. Stone,	'17, June 22.	'11, Oct. 24.	Watertown.	W. C.
William Taylor,	'08.	'32, April 20.	East Providence, R. I.	W. C.
Kenneth R. Teed,	'31, June 10.	'37, Oct. 27.	West Concord.	P.
George L. Thurlow,	'11.	'29, Oct. 16.	Leominster.	P.
Robert L. Underwood,	'27, Nov. 30.	'27, Nov. 30.	Fitchburg.	P. C.
Matthew A. Vance,	'25.	'31, April 15.	Maynard.	P.
Lionel A. Whiston,	'17, Oct. 5.	'17, Oct. 24.	Fitchburg.	P.
Benjamin A. Willmott,	'96, July 1.	'32, April 20.	Leominster.	W. C.

licentiate — F. Waldo Savage, Dunstable.

Rev. Myron W. Adams, West Townsend, scribe.

13. Old Colony United Association of Churches

Haig Adadourian,	'97, Nov. 3.	'28, May 1.	Buenos Aires, Argentina.	Miss.
Frederick W. Alden,	'28, April 30.	'30, May 16.	Taunton.	Rec. P.
Le Roy G. Allen,	'34.	'36, May.	Taunton.	P.
James C. Alvord,	'88, May 28.	'18, Nov. 6.	Lafayette, La.	Prof.
Henry Arnold,	'02, June.	'30, Nov. 5.	Fall River.	P.
Richard L. Bailey,	'22, April 6.	'28, Oct. 18.	Falmouth.	W. C.
Henry G. Bassler,	'00, Oct. 30.	'35, May 7.	East Taunton.	P.
A. Lincoln Bean,	'92.	'37, Oct. 26.	Assonet.	W. C.
Belinda M. Briggs,	'18, Dec. 13.	'28, Oct. 31.	South Attleboro.	P.
Frank L. Briggs,	'12, July 2.	'28, Oct. 31.	South Attleboro.	P.
Norman I. Bromley,	'24.	'35, Oct. 29.	South Dartmouth.	P.
Claude A. Butterfield,	'04, June 10.	'21, May 3.	Ballard Vale.	Bus.
James L. Carter, Jr.,	'29, April 7.	'32, Oct. 18.	Swansea.	P.
H. Russell Clem,	'04.	'30, Nov. 5.	West Mansfield.	P.
Harry L. Coole,	'27, Nov. 29.	'31, May 5.	Rochester.	P.
Simeon E. Cozad,	'19, Sept. 23.	'29, May 17.	Lowell.	P. C.
Eber E. Craig,	'08, Oct. 13.	'15, Nov. 3.	Attleboro Falls.	P.
Arthur G. Cummings,	'05, Nov. 21.	'07, May 8.	Middleboro.	P. C.
F. Lincoln Davis,	'93, Nov. 13.	'11, June 3.	Nyack, N. Y.	Lib.
Vernon H. Deming,	'98, July 26.	'10, Sept. 13.	North Attleboro.	P.
Josiah P. Dickerman,	'91, June 1.	'11, June 3.	Foxboro.	W. C.
John L. Findlay,	'12, July 16.	'31, May 5.	Fall River.	P. C.
Isaac Fleming,	'06.	'28, Oct. 18.	Sheffield, Ill.	W. C.
Frank H. Gardner,	'94, June.	'30, Nov. 5.	Pottersville.	P.
John P. Garfield,	'02, Oct. 30.	'21, Oct. 18.	Taunton.	W. C.
Herbert M. Hainer,	'10.	'30, Nov. 5.	Hartford, Conn.	Bus.
Orman T. Headley,	'06.	'30, Nov. 5.	Wolfeboro, N. H.	P.
Clarence E. Hellens,	'15, June 20.	'23, Oct. 31.	Fall River.	P. C.
C. Leonard Holton,	'17, July 17.	'23, June 6.	Raynham.	P. C.
David J. Julius,	'34, June 19.	'37, April 21.	Middleboro.	P. C.
Allen Keedy,	'32, June 29.	'32, Oct. 18.	New Bedford.	P.
Frederick T. Kenyon,	'95, Nov. 26.	'14, May 27.	Orlando.	W. C.
Thomas W. Kidd,	'24, Nov. 11.	'30, Nov. 5.	Fall River.	P.
Alonzo T. Lamb,	'99.	'16, May 2.	West Wareham.	Ret.
Harold G. Leland,	'35, Jan. 23.	'35, Jan. 23.	Fall River.	P.
John H. Maddaford,	'27, May 12.	'29, Oct. 15.	Fairhaven.	P. C.
Paul T. Martin,	'35.	'35, Oct. 23.	Exeter, N. H.	P.
William B. Mathews,	'17, June.	'31, May 5.	New Bedford.	P.
Frank B. McAllister,	'99, Oct. 3.	'21, Oct. 26.	Methuen.	Sup.
Lawrence F. McDonald,	'09, Nov. 19.	'18, Nov. 19.	Middleboro.	W. C.
J. Lee Mitchell,	'87, Nov. 11.	'01, Nov. 13.	Attleboro.	P.
Lester G. Myers,	'30, June 18.	'30, Nov. 5.	Mansfield.	P.
Paul B. Myers,	'32.	'35, May 7.	Taunton.	P.
John T. Nichols,	'91.	'35, Oct. 29.	Assonet.	Ret.
Stephen G. Palmer,	'97.	'30, Nov. 5.	Attleboro.	W. C.
John P. W. Peacock,	'29, Nov. 17.	'29, Nov. 17.	Mattapoisett.	W. C.
C. Donald Plomer,	'20, April.	'32, April 26.	New Bedford.	P. C.
Evarts W. Pond,	'95, May 5.	'28, Oct. 16.	Nantucket.	W. C.
W. Adelbert Redfield,	'27.	'32, Oct. 18.	Pleasant Hill, Tenn.	Tea.
William R. Reid,	'29.	'30, Nov. 5.	Pepperell.	P.
William J. Reynolds,	'81, Sept. 18.	'30, Nov. 5.	Norwich, Conn.	W. C.
Gerald E. Richter,	'97, Oct. 10.	'29, May 17.	Fall River.	W. C.
Harold H. Rogers,	'27, Nov. 16.	'28, June 6.	North Middleboro.	P.
Stanley M. Sargent,	'31, June 3.	'35, Mar. 1.	Rehoboth.	P. C.
Donald H. Savage,	'33, Feb. 14.	'33, Feb. 14.	Andover.	P.
Daniel H. Smith,	'29, Oct.	'30, Nov. 5.	New Bedford.	W. C.
Lawrence D. Somers,	'11, Aug. 18.		Marion.	P.
Lex King Souter,	'29.	'34, Oct. 16.	Fall River.	P.
Walter A. Telfer,	'36, Sept. 29.	'36, Sept. 29.	Holliston.	P.
Harry J. Vickerson,	'34, June.	'37, Oct. 26.	Wareham.	P.

Rev. Frederick W. Alden, 193 Winthrop St., Taunton, *scribe*.
Mr. Wilfred Chapin, 11 Doane St., Fairhaven, *treasurer*.

14. Pilgrim Association of Churches

Melbourne O. Baltzer,	'10, May 11.	'21, Oct. 12.	Lynn.	P.
Thomas J. Bell,			Brockton.	P.
Herbert W. Boyd,	'86, Nov. 9.	'29, May 7.	Bridgewater.	W. C.

14. Pilgrim Association of Churches—Continued.

Forrest R. Brown,	'29, April 14.	'34, Sept. 25.	South Braintree.	P.
Harold S. Capron,	'03, May 29.	'26, May 4.	Whitman.	P. C.
Norman B. Cawley,	'19, June 18.	'29, May 7.	Sharon.	P. C.
Charles Clark,	'94, Dec. 12.	'13, May 6.	Springfield.	W. C.
Charles E. Clark,	'98.	'34, May 8.	Plymouth.	Ret.
M. Walker Coe,	'31, Jan. 27.	'31, Jan. 27.	Bridgewater.	P.
Francis L. Cooper,	'12, June 6.	'32.	Campello.	P. C.
Alvin P. Cummins,	'21, Jan. 28.	'21, Oct. 12.	<i>Brumah.</i>	F. M.
George W. Dale,	'12, May 12.	'29, Sept. 24.		W. C.
S. Lawrence Dausuel,	'21.	'27, Oct. 19.		W. C.
Carlton L. Fenner,	'04, Mar. 17.	'22, May 3.	Roxbury.	W. C.
John Fitzsimmons,	'33, Sept. 18.	'37, May 4.	Danvers.	W. C.
Stephen C. Fooks,	'14, Nov. 19.	'19, Oct. 7.	Easton.	P.
Charles A. Forbes,		'37, May 4.	<i>Denver, Colo.</i>	P.
James B. Ford,	'26, April 25.	'32, May 3.	Mattapan.	Ret.
Edwin H. Gibson,	'10, Sept. 18.	'24, May 6.	<i>Cranberry Isle, Me.</i>	P.
Horace F. Holton,	'05, June 20.	'19, May 6.	Brookton.	P. C.
J. Calvert Hudson,	'28, June 20.	'33, Sept. 26.	Brookton.	P. C.
George H. Huntington,	'07, May 31.	'19, Sept. 30.	Kingston.	P.
Thomas G. Hutton,	'29, April 23.	'30, May 6.	<i>Istanbul, Turkey.</i>	Prof.
J. Caleb Justice,	'08, April 3.	'20, May 4.		P.
C. Stanley Knott,	'20.	'33, May 2.	East Braintree.	P. C.
Carl Knudsen,	'25, Sept. 20.	'27, May 3.	Abington.	P.
Warren A. Leonard,		'38, May 3.	Plymouth.	P. C.
Burton A. Lucas,	'97, Sept. 15.	'34, May 8.	So. Hanson.	P.
Stanley Marple,	'23, Sept. 11.	'24, Oct. 28.	Bridgewater.	P.
Henry B. Mason,	'92, June 28.	'27, May 3.	Weymouth Heights.	P.
Joseph L. McCorison,	'26.		Beechwood.	W. C.
Giuseppe Merlino,	'01, Nov. 25.	'10, May 3.	Braintree.	P.
Stanley F. Murray,	'33.		Newton.	P.
Joseph R. Newton,	'22, June 22.	'34, Sept. 24.	North Abington.	P.
Frank I. Noyes,	'21.	'30, May 6.	East Weymouth.	P.
George Leo Patterson,	'01, Nov. 19.	'26, May 4.	Brookton.	Bus.
Francis A. Poole,	'93.	'22, May 3.	<i>Denver, Colo.</i>	P.
Winfield S. Randall,	'95, July 23.	'29, May 7.	Orlando, Fla.	P. Em.
Charles A. Reeves,	'32, April 5.	'32, April 5.	<i>W. Harpswell, Me.</i>	W. C.
William G. Sewall,	'25.	'32, May 3.	<i>Calispel, Mont.</i>	P.
Herbert R. Smith,	'36, Dec. 7.	'37, May 4.	North Weymouth.	P.
John D. Staffeld,	'37, May 21.	'37, May 21.	South Weymouth.	P.
Fred V. Stanley,	'05, April 23.	'16, May 2.	<i>Lyndonville, Vt.</i>	P.
Frederick H. von der Sump,	'14, Oct. 21.	'31, May 5.	Cohasset.	P. C.
Ernest A. Thomas,	'02.	'13, May 13.	<i>Lantana, Fla.</i>	Bus.
Jay A. Wabeke,	'32, April 3.	'33, May 2.	Marshfield Hills.	W. C.
Edward J. Yaeger,	'06, Dec. 5.	'07, Dec. 17.	Marshfield Hills.	W. C.
George Zartman,	'16.	'28, May 8.	Suagus.	P.
Louis Zibelli,	'18, May 24.	'18, Oct. 29.	<i>Piermont, N. H.</i>	P.
			<i>New York City.</i>	P.

Licentiate — Geneva Rogers, Halifax.

Rev. Carl Knudsen, 15 Brewster St., Plymouth, *scribe*.

15. Suffolk North Association of Churches and Ministers

Stanley H. Addison,	'11, April.	'29, April 10.	Cambridge.	P. C.
George S. K. Anderson,	'91, May 15.	'19, April 9.	<i>Escuminac, Quebec.</i>	P. Em.
Laurence L. Barber,	'13, Dec. 2.	'31, April 8.	Arlington.	P. C.
R. Ernest Bayes,	'08, July 12.	'35, April 10.	Cambridge.	P.
Floyd H. Black,	'17, May 22.	'26, April 14.	<i>Sofia, Bulgaria.</i>	Pres.
James MacD. Blue,	'96, July 14.	'35, April 10.	East Boston.	P.
Alexander P. Bourne,	'95, Dec. 4.	'05, Jan. 31.	Marion.	W. C.
Porter Bower,	'38, April 28.	'38, April 28.	Beachmont.	P.
Raymond Calkins,	'96, Oct. 19.	'13, April 9.	Cambridge.	P. C.
Douglas H. Corley,	'13, April 27.	'15, April 14.	<i>Louisville, Ky.</i>	Prof.
Felix G. Davis,			Marblehead.	P.
Thomas W. Davison,	'99, Dec. 29.	'28, April 11.	Charlestown.	P.
Richard G. Douglas,	'33, April 5.	'32, April 13.	Malden.	P. C.
Frank E. Duddy,	'16, May 10.	'29, Oct. 9.	Cambridge.	P. C.
Daniel Evans,	'91, May 26.	'00, Jan. 30.	Belmont.	Prof.
Merritt A. Farren,	'98, Oct. 28.	'16, Oct. 11.	Boston.	Sec.
David Fraser,	'95, Dec. 4.	'16, April 12.	West Somerville.	P. C.
Owen H. Gates,	'91, Sept. 1.	'12, Oct. 16.	<i>Newcastle, N. H.</i>	Prof.

15. Suffolk North Association of Churches and Ministers—Continued

Reuben E. Gilmore,	'22, Oct. 1.	'37, Oct. 13.	Winthrop.	P.
Herbert W. Gleason,	'87, Mar. 7.	'05, Nov. 28.	Brighton.	W. C.
J. Waldemar Harold,	'05, Sept. 17.	'37, Oct. 13.	Charlestown.	P. C.
William T. Howe,	'28, Dec. 10.	'37, Nov. 22.	Somerville.	P.
E. Ambrose Jenkins,	'08, June 11.	'24, April 9.	Revere.	P.
Walter B. Jerge,	'25, May 22.	'31, Oct. 14.	Somerville.	P. C.
Harold G. King,	'38, Mar. 4.	'38, Mar. 4.	Cambridge.	Asst. P.
Stephen C. Lang,	'10, April 21.	'20, April 14.	Somerville.	P. C.
Oscar Lindegren,	'93, Dec. 7.	'20, Oct. 13.	Everett.	W. C.
Hugh MacCallum,	'97, Nov. 16.	'20, Oct. 13.	Wayland.	P. C.
William M. Macnair,	'01, Oct. 4.	'09, Mar. 30.	Cambridge.	P. C.
Edward C. Moore,	'84, May 13.	'03, May 26.	Cambridge.	Prof.
John R. Nelson,	'22, July 26.	'38, Jan. 17.	Somerville.	P.
William H. Nicolas,	'31, Oct. 8.	'31, Oct. 14.	Beachmont.	P. C.
Leslie H. Perdriau,	'09, Nov. 9.	'30, Jan. 23.	Chelsea.	P. C.
John H. Quint,	'98, May 18.	'14, Oct. 14.	Chelsea.	P. C.
John J. Romolo,	'14, May 14.	'28, Oct. 10.	East Boston.	P.
E. Tallmadge Root,	'91, Jan. 28.	'37, June 4.	Somerville.	
Edville A. Roys,	'07, June 16.	'27, Oct. 12.	<i>E. Kingston, N. H.</i>	W. C.
Clifford O. Simpson,	'33, May 21.	'34, April 11.	Arlington Heights.	P. C.
Mardiros Ter Sahakian,	'28, Sept.	'37, Oct. 13.	Boston.	P. C.
Elwood G. Tewksbury,	'90, June 25.	'18, Oct. 30.	<i>Shanghai, China.</i>	Sec.
Henry J. Wharton,	'14, Sept. 19.	'29, April 10.	<i>Plainfield, Conn.</i>	P.
Richard Wright,	'90, Nov. 4.	'08, May 26.	<i>Winter Park, Fla.</i>	W. C.

Lay Preachers — Licensed: Clarke M. Cochrane; Harold G. King, Cambridge; Herbert W. Magoun, Belmont; Wesley A. Mallory, Boston; Irving R. Murray, Somerville; Stanley T. Plumer, Somerville; Gardiner E. Thorpe, Boston.

Rev. Stephen C. Lang, 22 Franklin St., Somerville, *scribe*.

16. Suffolk South Association, Organized January 27, 1829

Edwin E. Aiken, Jr.			Lynn.	P.
Edwin E. Aiken, Sr.,	'85, May 20.	'27, Nov. 16.	<i>Peiping, China.</i>	W. C.
William B. Ayers,	'10, Mar. 29.	'10, Sept. 21.	Wollaston.	P. C.
Alfred J. Barnard,	'14, April 22.	'27, Nov. 16.	Roslindale.	P. C.
Alfred V. Bliss,	'98, May 24.	'29, Mar. 20.	Wollaston.	Sec.
Charles S. Bodwell,	'03, Nov. 3.	'28, Jan. 18.	Sharon.	Sec. Conf.
Edwin H. Byington,	'87, May 26.	'10, Sept. 21.	Needham.	Prof.
Edgar H. S. Chandler,	'28, Sept. 7.	'33, May 5.	Jamaica Plain.	Rec. P.
Vaughan Dabney,	'09.	'21, Mar. 16.	Newton Centre.	Dean.
George H. Driver,	'07, Nov. 26.	'30, Jan. 15.	Winchester.	Sec.
Clarence W. Dunham,	'01, July 10.	'15, Jan. 20.	Dorchester.	P. C.
Carlton Easton,	'17, June 12.	'29, Sept. 18.	Quincy.	P.
Ralph B. Edwards,	'28, July 18.	'35, Jan. 16.	North Quincy.	P.
William F. English,	'11, Oct. 11.	'33, Mar. 15.	Norwood.	Rec. P.
Nels F. S. Ferré,	'34, May 27.	'34, May 27.	Newton Center.	W. C.
J. Irving Fletcher,	'29, May 13.	'31, Mar. 18.	Millers Falls.	P.
John G. Gaskill,	'29, April 30.	'36, Sept. 16.	Canton.	P.
A. Avery Gates,	'11.	'27, Jan. 19.	<i>Meriden, Conn.</i>	P.
George E. Gilchrist,	'27, Sept. 13.	'36, Jan.	Quincy.	P.
Samuel A. Harlow,	'82, Oct. 15.	'21, Jan. 26.	Northampton.	W. C.
Stuart C. Haskins,	'29, June 28.	'33, May 5.	Wollaston.	P. C.
Thure A. Jacobson,	'10, Oct. 30.	'37, Nov. 17.	Roslindale.	P.
Frank T. Jensen,	'32.		<i>Grand Rapids, Mich.</i>	P.
Francis M. Jones,	'22, Aug. 20.	'27, Nov. 16.	Hyde Park.	P.
Charles C. Keith,	'19, Oct. 15.	'26, Sept. 15.	West Roxbury.	Rec. P.
H. Arthur Kernan,	'04, May 4.	'29, Jan. 16.	West Roxbury.	P. C.
Norman King,	'06.	'30, May 14.	Dorchester.	P.
Warren P. Landers,	'91, Dec. 2.	'13, Dec. 3.	Brookline.	W. C.
Samuel L. Laviscount,	'17, Nov. 11.	'29, May 8.	Roxbury.	P. C.
W. Elsworth Lawson,	'97, Aug. 18.	'33, May 10.	Foxboro.	W. C.
William A. Lee,	'06, July.	'30, May 14.	<i>Salem, N. H.</i>	P.
Hugh C. Leggat,	'25, Oct. 8.	'26, Nov. 17.	Quincy.	W. C.
Eric I. Lindh,	'93, Sept. 7.	'24, May 14.	Brookfield.	P.
John P. Lindsay,	'33.		Milton.	P.
Ingvald J. Loe,	'10, April 3.	'25, Mar. 18.	<i>Minneapolis, Minn.</i>	P.
Ferdinand J. Loungway,	'29, July 17.	'31, Jan. 28.	Jamaica Plain.	P. C.
Thomas MacAnespie,	'33, June 9.	'33, June 9.	Royalston.	Rec. P.
Rosmond M. MacDonald,	'12, May 12.	'26, May 12.	Rockland.	P.

16. Suffolk South Association, Organized January 27, 1829—Continued.

Edward D. Mallory,	'80, June 20.	'24, Jan. 16.	St. Petersburg, Fla.	W. C.
Harold E. Martin,	'27, Sept. 12.	'33, May 10.	Foxboro.	P.
Alexander L. McKenzie,	'02, Sept. 16.	'26, Jan. 20.	Boston.	Mgr.
Jason G. Miller,	'99, Sept. 12.	'33, May 10.	South Portland, Me.	P.
Howard A. Morton,	'02, May.	'21, Sept. 21.	Somerville.	W. C.
Henry R. Nelson,	'10.	'27, May 11.	Minneapolis, Minn.	P.
George W. Owen,	'03, July 1.	'12, Jan. 10.	Hyde Park.	P. C.
J. Roy Packard,	'18.	'31, Nov. 18.	East Walpole.	P.
Frederick E. Pamp,	'11.		Evanston, Ill.	P.
Howard E. Pomeroy.	'23, June 21.	'26, Nov. 17.	Jamaica Plain.	P. C.
David C. Reid,	'84, July 29.	'25, Sept. 16.	Quincy.	W. C.
Winfred Rhoades,	'99, May 17.	'00, Sept. 19.	Shirley Center.	W. C.
Andrew Richards,	'21, Mar. 16.	'32, Mar. 30.	Dorchester.	P. C.
Frederick B. Richards,	'91, Dec. 30.	'25, Nov. 25.	Brookline.	P. C.
J. Frank Robinson,	'35, Mar. 21.		Dedham.	P.
Horace G. Robson,	'23.	'35, Jan. 16.	East Milton.	P.
L. Clarence Schroeder,	'21.	'31, Nov. 18.	Walpole.	Rec. P.
Frank C. Seymour,	'22.		Quincy.	P.
Erwin L. Shaver,	'17, Sept. 9.	'23, Mar. 21.	Waltham.	Sec.
Isaiah W. Sneath,	'84, Feb. 27.	'13, Jan. 15.	Newton Highlands.	P. Em.
G. Edwin Woodman,	'98, Sept. 15.	'26, Sept. 15.	Rye, N. H.	W. C.

Licentiate — Gordon MacPherson, Woburn.

Rev. John G. Gaskill, Highland St., Canton, *scribe*.

17. Suffolk West Association of Churches and Ministers

Manley F. Allbright,	'07, Oct. 5.	'17, Feb. 19.	Allston.	P. C.
Kenneth Anthony,	'35, Nov. 9.		Belmont.	P. C.
S. Whitman Anthony,	'05, July 5.	'20, Nov. 10.	Brighton.	P. C.
Francis C. Argento,	'07, Oct. 13.	'17, Feb. 14.	Newton.	P.
Everett E. Bachelder,	'12, Oct. 15.	'31, April 14.	Pittsfield, N. H.	P.
John W. Barnett,	'96, June 14.	'24, Feb. 13.	Marblehead.	P.
Enoch F. Bell,	'02, May 23.	'08, April 22.	Newton Centre.	A.B.C.F.M.
William C. Bell,	'07.	'30, May 13.	Claremont, Calif.	F. M.
Fred D. Bennett,	'34, Oct. 30.	'34, Oct. 30.	Boston.	P. C.
Richard H. Bennett,	'11, April 12.	'34.	Belmont.	P.
Adolf A. Berle,	'87, Sept. 22.	'08, Dec. 9.	New York City.	Tea.
Charles A. Bidwell,	'93, June 30.	'05, April 12.	Brookline.	P.
M. Russell Boynton,	'13, May 14.	'36, Oct. 6.	Newton Centre.	P. C.
Dwight J. Bradley,	'15, Jan. 22.	'32, April 12.	New York City.	P. C.
Edward C. Camp,	'94, Oct. 10.	'07, Feb. 13.	Watertown.	P. C.
Hefbert E. B. Case,	'04, June 24.	'29, April 9.	Auburndale.	A.B.C.F.M.
Alden H. Clark,	'04, May 25.	'30, Oct. 14.	Wellesley.	A.B.C.F.M.
Robert W. Coe,	'12.	'32, April 12.	Brookline.	P. C.
Walter H. Commons,	'08, June 5.	'29, April 16.	Newton Highlands.	W. C.
Charles H. Cutler,	'86, Nov. 19.	'14, Dec. 2.	Waban.	P. Em.
Morton D. Dunning,	'99, Oct. 20.	'28, April 17.	Wellesley Hills.	W. C.
D. Brewer Eddy,	'04, Dec. 20.	'10, Sept. 28.	Newtonville.	A.B.C.F.M.
Arthur M. Ellis,	'08, May 29.	'25, May 13.	Brighton.	W. C.
Oliver P. Emerson,	'71, Sept. 13.	'17, June 4.	Brookline.	W. C.
Theodore Englund,	'02, Oct. 8.	'16, Nov. 8.	Waltham.	W. C.
Ray A. Eusden,	'20, Oct. 18.	'27, Feb. 9.	Newton.	P. C.
Wynn C. Fairfield,	'10, May 3.	'31, Oct. 13.	Newton.	A.B.C.F.M.
Carl M. Gates,	'03, April 6.	'14, Dec. 2.	Wellesley Hills.	P. C.
Herbert W. Gates,	'01, June 3.	'20, Nov. 10.	Newton Centre.	Sec'y.
William E. Gilroy,	'00, Sept. 25.	'23, Nov. 14.	Newton Centre.	Editor.
Fred F. Goodsell,	'05, May 19.	'30, May 13.	Boston.	A.B.C.F.M.
Samuel H. Halajian,	'18, June.	'28, April 17.	Arlington.	P.
Bhaskar P. Hivale,	'20, June 15.	'20, Nov. 10.	Bombay, India.	Prof.
Charles W. Huntington,	'81, Sept. 6.	'18, Feb. 13.	Waltham.	W. C.
Harry W. Kimball,	'95, July 2.	'12, Dec. 11.	Needham.	P. C.
Carl H. Kopf,	'28, Nov. 15.		Boston.	P. C.
Ashley Day Leavitt,	'03, May 28.	'22, Feb. 8.	Brookline.	P. C.
Albert E. LeRoy,	'01.	'30, Oct. 14.	Auburndale.	Supt.
A. William Loos,	'33, Sept. 26.	'33.	Edinburgh, Scotland.	P. C.
Nils W. Lund,	'16, July 30.	'22, Feb. 8.	Chicago, Ill.	Prof.
Frederick W. MacCallum,	'90, Aug. 6.	'25, Feb. 18.	Istanbul, Turkey.	Ed.
Joseph C. MacDonald,	'20, May 14.	'26, May 12.	Waban.	P. C.

17. Suffolk West Association of Churches and Ministers—Continued.

Benjamin T. Marshall,	'00.	'37, Oct. 13.	Worcester.	
William A. Marzolf,	'07, Sept. 13.	'18, May 8.	Dorchester.	P.
Katherine McElroy,		'31, Oct. 13.	Aurora, N. Y.	Tea.
Aaron N. Meckel,	'36, Feb. 16.	'37, April 13.	Brighton.	P.
Boynton Merrill,	'18, Jan. 2.	'24, Feb. 13.	West Newton.	P. C.
Charles C. Merrill,	'97, Oct. 12.		Boston.	Sec.
John E. Merrill,	'09, Oct. 10.	'24, Nov. 12.	Aleppo, Syria.	Ret.
Randolph S. Merrill,	'16, May 12.	'32, April 12.	Newtonville.	P. C.
Andrew H. Murnix,	'98, Feb. 3.	'19, Feb. 12.	Portland, Me.	P. Em.
Alfred C. Neal,			Brighton.	W. C.
Edward M. Noyes,	'83, Sept. 26.	'95, Feb. 25.	Newton Centre.	P. Em.
Frederick H. Page,	'93, Nov. 23.	'07, April 3.	Waltham.	P. Em.
J. Edgar Park,	'03, May 27.	'08, Feb. 12.	Norton.	Pres.
John S. Penman,	'87, June 21.	'19, Feb. 12.	Cambridge.	W. C.
James Hodges Perkins,	'32, Oct. 25.	'37, April 13.	Boston.	Asso. P.
Frederick T. Persons,	'03, May 5.	'25, Nov. 25.	Melrose Highlands.	Libn.
Edward C. Porter,	'84, June 24.	'90, Feb. 10.	Arlington.	P.
Edwin S. Pressey,	'88, June 13.	'15, Nov. 10.	Washington, D. C.	W. C.
Ben Roberts,	'16, Oct. 11.	'29, April 16.	Newton Highlands.	P. C.
Ralph H. Rogers,	'22, May 26.	'28, Oct. 9.	Auburndale.	Rec. P.
George M. Rowland,	'86, June 30.	'32, April 12.	Auburndale.	W. C.
James C. Simpson,	'17.	'30, May 13.	Cambridge.	P.
Willard L. Sperry,	'09, Feb. 17.	'15, Feb. 10.	Cambridge.	Dean.
Russell H. Stafford,	'14, May 29.	'28, April 17.	Brookline.	P. C.
Grace E. Stanley,	'09, Sept. 14.	'21, Nov. 9.	Farmington, Me.	W. C.
Christie G. Tokas,	'02, May 23.	'19, Feb. 12.	Roslindale.	P.
Salem D. Towne,	'85, June 30.	'08, April 22.	Boston.	W. C.
John Van Schaick, Jr.	'01, Jan. 10.	'34, April 10.	Boston.	Editor.
Edgar R. Walker,	'21, June 12.	'35, Oct. 8.	Waltham.	P.
James E. Walter,	'33, April 26.	'37, Oct. 27.	Boston.	Sec.
Charles E. White,	'00, Nov. 6.	'17, Feb. 19.	Brookline.	W. C.
Elbridge C. Whiting,	'91, Sept. 30.	'00, June 11.	Boston.	P.
K. Paul Yphantis,	'26, June 25.	'27, Feb. 9.	Greece.	Miss.

Licentiates — Morris Arnold, Newton Centre; Lee D. Bergman, Newton Centre; Leonard W. Fowler Bangor; Leonard E. Fulbright, Newton Centre; Arthur W. Kelly, Auburndale; Helen E. Leavitt, Newton Centre; John A. Martin, Rochester; Eugene B. McAlister, Lakota, N. D.; Harry C. Meserve, Cambridge; W. Irving Munroe, Georgetown; Pierre DuP. Vuilleumier, Newton Highlands; Harold O. Worster, Boston.

Rev. B. Kenneth Anthony, 31 Carleton Rd., Belmont, *scribe*.

18. Woburn Association of Ministers, Organized September, 1833

S. Winchester Adriance,	'77, May 22.	'06, Sept. 25.	Winchester.	W. C.
Charles Anderson,	'74, Sept. 2.	'74, Sept. 15.	Glendale, Calif.	W. C.
Elton K. Bassett,	'27.		Woburn.	P.
Alexander J. Cameron,	'98, Oct. 13.	'23, Nov. 6.	Newark, N. J.	P.
Howard J. Chidley,	'09, Nov. 12.	'17, Mar. 27.	Winchester.	P. C.
Christopher W. Collier,	'94, Jan. 3.	'19, Jan. 14.	Claremont, Calif.	W. C.
J. Harold Dale,	'03, Oct. 7.	'29, Nov. 19.	Billerica.	P. C.
Charles H. Davis,	'01, Sept. 18.	'29, Nov. 19.	Wakefield.	W. C.
Charles A. S. Dwight,	'84, April 24.	'06, Sept. 25.	Keuka Park, N. Y.	Prof.
Edward G. Ernst,	'31, Nov. 5.	'33, Feb. 21.	Spokane, Wash.	P.
E. Chandler Garfield,	'19, Nov. 3.	'32.	Medford Hillside.	P.
Robert M. Grey,	'15, June 18.	'26, June 9.	Woburn.	P. C.
Joseph N. Haskell,	'00, June 22.	'28, April 10.	Melrose.	W. C.
George W. Hylton,	'13, Sept. 21.	'29, Nov. 19.	Medford.	P. C.
J. Herbert Jones,	'15, April 13.	'22, Oct. 10.	London, Eng.	W. C.
Henry J. Kilbourn,	'96, Nov. 12.	'21, Sept. 20.		W. C.
John H. Leamon,	'24, Oct. 29.	'29, April 15.	Melrose Highlands.	P.
A. Ragnar Lindblade,	'10, Sept. 18.	'32.	Malden.	P.
John L. Lobingier,	'07, June 5.	'32.	Boston.	Sec.
George A. Merrill,	'97, Oct. 26.	'35, Feb. 19.	New Salem.	P.
Roy L. Minich,	'18.	'28, April 10.	Malden.	P. C.
John R. Nelson,	'22, July 26.	'28, Oct. 30.	Somerville.	P.
D. Augustine Newton,	'82, Sept. 21.	'85, Dec. 16.	Westboro.	P. Em.
Leonard M. Outerbridge,	'25.	'34, Nov. 20.	New York City.	A.B.C.F.M.
John O. Paisley,	'92, Oct. 25.	'07, June 25.	Melrose.	P.
Payson E. Pierce,	'02, Sept. 29.	'24, Jan. 1.	Reading.	P.
Robert W. Putsch,	'29, June 10.	'34, Nov. 20.	Lexington.	P. C.

18. Woburn Association of Ministers, Organized September, 1833—Continued.

Austin Rice,	'97, Sept. 14.	'08, Feb. 25.	Wakefield.	P. C.
Ernest W. Riggs,	'10, April 29.	'23, May 8.	<i>Saloniki, Greece.</i>	Tea.
John Rosnagle, Jr.,	'29, Nov. 1.	'38, Feb. 1.	Lynnfield.	P.
Ralph H. Rowse,	'14, Dec. 15.	'29, April 15.	Boston.	Sec.
Gregory A. Sheradan,	'06, Dec. 17.	'29, Nov. 19.	Winchester.	W. C.
Arthur A. Simmons,	'12, Sept. 17.	'15, Feb. 2.	Wilmington.	P. C.
Henry F. Smith,	'05, May 16.	'14, Feb. 17.	West Medford.	P. C.
Henry S. Snyder,	'85, Oct. 28.	'12, Feb. 20.	Boston.	W. C.
Harry T. Stock,	'16.	'24, May 6.	Boston.	C. E. S.
Frank W. Thompson,	'22, Jan. 10.	'22, Jan. 10.	Bedford.	P.
Olin B. Tracy,	'23, Oct. 9.	'33.	Melrose.	Rec. P.
John E. Whitley,	'00, July 18.	'28, April 10.	Dorchester.	W. C.

Licentiate — Carlton Jones, Newton Centre; Albert A. Martin, Medford; Ruth R. Miller, West Somerville; Ernest A. Sterling, Burlington.

Rev. Roy L. Minich, 122 Dexter St., Malden, *scribe*.

19. Worcester Central Association of Churches

Thomas E. Babb,	'69, Jan. 19.	'94, April 3.	Holden.	P. Em.
Aaram T. Bagdikian,	'21, May 24.	'37, Oct. 28.		F.
Hollis M. Bartlett,	'12, June 19.	'28, May 8.	Worcester.	P.
George D. Bivin,	'10, June 28.	'10, June 28.	<i>Cleveland, O.</i>	W. C.
Ray E. Butterfield,	'09, Oct. 15.	'19, Oct. 14.	<i>Hinsdale, N. H.</i>	P.
Richard B. Carleton,	'37, Oct. 20.	'37, Oct. 20.	Norton.	P.
James T. Carter,	'15, Dec. 7.	'26, Oct. 14.	Petersham.	P.
Bernard L. Chase,	'11, Nov. 9.	'16, Mar. 14.	<i>Enfield, N. H.</i>	P.
Edward L. Chute,	'80, July 25.	'17, May 8.	<i>Mountain Lakes, N. J.</i>	W. C.
Arthur Coulthard,	'35, Sept. 15.		<i>Preston, Eng.</i>	W. C.
Archibald Cullens,	'98, June.	'30, Nov. 5.	<i>Union, N. H.</i>	P.
Ralph E. Danforth,	'01, May 9.	'31, May 14.	West Boylston.	P.
Fred F. G. Donaldson,	'21, Sept. 8.	'29, Oct. 8.	Princeton.	P.
Alfred S. Durston,	'83, Oct. 14.	'20, Oct. 19.	<i>Lutherville, Fla.</i>	W. C.
Robert L. Dutton,	'36, Dec. 9.		Holden.	P.
Charles O. Eames,	'97, Dec. 14.	'23, April 5.	Ashburnham.	W. C.
Charles F. Echterbecker,	'07, Nov. 20.	'31, May 14.	Worcester.	Tea.
Otto E. Edwards,	'11, Nov. 24.	'23, May 8.	<i>New Britain, Conn.</i>	W. C.
Myron W. Fowell,	'25, May 14.	'33, May 9.	Worcester.	P.
Thomas Foxall,	'21, June 7.	'27, May 14.	<i>Keene, N. H.</i>	P.
Robert M. French,	'98, Nov. 1.	'28, May 8.	Rutland.	P.
Nathan H. Gist,	'10, April 19.	'37, Oct. 28.	Leominster.	P.
Eric W. Grimshaw,	'21, Aug. 21.	'30, Nov. 5.	Worcester.	P.
Clement F. Hahn,	'36, Dec. 9.		Worcester.	P.
Andrew A. Harju,	'08, Nov. 5.	'09, April 13.	<i>Ashabula, O.</i>	P.
Pierson P. Harris,	'16.	'37, April 22.	Worcester.	P.
P. Virgil Harris,	'21, Aug. 28.	'32, May 10.	<i>Huntington, Ind.</i>	P.
William Hokkanen,	'18, July 1.	'29, Oct. 8.	Quincy.	P.
Louis G. Hudson,	'97, Nov. 11.	'23, Nov. 9.	Berlin.	P.
Shepherd Knapp,	'15, June 20.	'09, April 13.	Worcester.	Ret.
Alexander Kukko,	'85, June 15.	'17, Oct. 2.		W. C.
Robert MacDonald,	'14, June 23.	'15, Dec. 8.	<i>Miami Beach, Fla.</i>	W. C.
Paul G. Macy,	'98, May 31.	'32, Oct. 11.	Worcester.	P. C.
Garabed M. Manavian,	'91, Dec. 31.	'05, Jan. 31.	<i>Fowler, Calif.</i>	P.
Frederic W. Manning,	'12, July 7.	'29, May 14.	<i>Towson, Md.</i>	P.
George Marquardt,	'37, Nov. 22.	'28, Oct. 9.	Clinton.	P.
John A. Martin,	'90, Oct. 28.	'37, May 27.	Paxton.	P.
John M. Morgan,	'15, July 2.	'23, May 8.	Boylston.	P.
Frederick B. Noyes,	'09, June 10.	'29, Oct. 8.	<i>No. Hampton, N. H.</i>	W. C.
Carl D. Skillin,	'13, Nov. 11.	'33, May 9.	Worcester.	Asso. P.
Eugene B. Smith,	'22, Sept. 22.	'37, Oct. 28.	Boston.	W. C.
Henry C. Stallard,	'18, Jan. 10.	'29, Nov. 1.	Worcester.	P.
Earl R. Steeves,	'01, Oct. 2.	'28, Oct. 20.	Leicester.	Rec. P.
Harold L. Stratton,	'31, May 29.	'18, May 14.	Boston.	W. C.
Frederick D. Thayer,	April 22.		Shrewsbury.	P. C.
Joseph O. Todd,	'88, July 3.	'23, April 20.	Worcester.	P.
Raymond E. Walker,			Auburn.	P.
Chester A. Wheeler,			Worcester.	P.
Albert H. Wheelock,			Auburn.	W. C.

Licentiate — Mrs. Ray Evan Butterfield, Malden.

Rev. Raymond E. Walker, 144 Central St., Auburn, *scribe*.

20. Worcester North Association of Churches

Horace V. Blackford,	'25, Sept. 16.	'35,	Ashburnham.	P.
Baldwin W. Callahan,	'22, Mar. 14.	'30, May 13.	Gardner.	P.
Howard W. Collins,	'08, Oct. 13.	'29, Oct. 8.	<i>West Newfield, Me.</i>	P.
Edward D. Disbrow,	'92, Oct. 25.	'37, Oct. 27.	Phillipston.	P.
Eino Friberg,	'31,	'33, Oct. 10.	Westminster.	W. C.
William Fryling,	'91, May 17.	'26, Dec. 4.	No. Scituate.	P.
Daniel I. Gross,	'08, June.	'36, Oct. 28.	Athol.	P.
Robert J. Hodgen,	'32, April 21.	'32, April 21.	Gloucester.	P. C.
Luther M. Keneston,	'89, Jan. 10.	'09, Jan. 26.	<i>W. Andover, N. H.</i>	W. C.
Vardon S. Latsch,	'30, Aug. 30.	'31, Feb. 9.	<i>Kitchener, Ont.</i>	P.
Adoniram J. Leach,	'89, April 7.	'30, May 13.	South Ashburnham.	W. C.
William J. McNeill,	'05, April 30.	'27, Jan. 31.	Worcester.	W. C.
Edwin A. Olson,	'36, Oct. 8.	'36, Oct. 28.	Templeton.	P. C.
Joseph D. Prigmore,	'03, Aug.	'03, May.	Baldwinville.	P.
Joseph Wilson Reeves,	'30.	'35, Oct. 10.	Winchendon.	P.
Scott C. Siegle,	'17, Oct.	'29, Sept. 25.	Westminster.	P.
J. Seldon Strong,	'94.	'35, Oct. 10.	Winchendon.	W. C.
Arthur F. Virta,	'06, Sept. 27.	'16, Sept. 25.	Gardner.	P.

Licentiate — William Lloyd Williams, South Ashburnham.

Rev. Baldwin W. Callahan, 197 Woodland Ave., Gardner, *scribe*.

21. Worcester South Association of Churches

George E. Allen,	'10, Nov. 1.	'26, Oct. 14.	Whitinsville.	W. C.
Lyndon S. Beardslee,	'17, Sept. 4.	'24, April 24.	Westboro.	P. C.
Arthur B. Clarke,	'20, April 5.	'28, April 26.	Northbridge.	P.
Roger P. Cleveland,	'29, April 24.	'34, Oct. 23.	Grafton.	P.
Herman P. Fisher,	'85, Feb. 4.	'17, Oct. 25.	Westboro.	W. C.
Elliott O. Foster,	'12, May 20.	'26, Mar. 8.	Millbury.	P.
James M. Hess,	'12.	'23, April 26.	<i>Madura, India.</i>	F. M.
Randolph H. Hill,	'31.	'35, April 25.	Sutton.	P.
Frank A. Lombard,	'00, Aug. 9.	'00, Sept. 11.	Wellesley.	W. C.
Herbert E. Lombard,	'96, June 23.	'19, April 24.	Whitinsville.	P. Em.
John H. Moseley,	'09, June 3.	'31, Oct. 22.	Saundersville.	P.
Andrew J. Ogren,	'30, Sept. 30.	'30.	<i>Rumford, R. I.</i>	W. C.
William G. Poor,	'85, May 22.	'19, Nov. 7.	Upton.	P.
William R. Usher,	'30, June 26.	'30, June 26.	East Douglas.	P.
Robert C. Westenberg,	'96.	'26, April 22.	Uxbridge.	P.
Orville H. White,	'37, Aug. 25.		Millbury.	P.

Rev. Herbert E. Lombard, Whitinsville, *scribe*.

BY-LAWS OF THE MASSACHUSETTS CONGREGATIONAL CONFERENCE AND MISSIONARY SOCIETY

ARTICLE I

Terminology

Whenever in these by-laws the word "Conference" is used it shall be held to refer to the Massachusetts Congregational Conference and Missionary Society.

ARTICLE II

Denominational Basis

Following Congregational principles, this Conference shall under no circumstances exercise authority over churches or individuals or interfere with the government or discipline of the churches. It shall advise and counsel the churches when requested, but it is recognized that each church has the power of self-determination in all matters.

ARTICLE III

Doctrinal Basis

This Conference declares its steadfast allegiance to the faith which our fathers confessed, which, from age to age, has found its expression in the historic creeds of the Church Universal and of this Communion.

ARTICLE IV

Membership

Voting Members. Each evangelical Congregational church in this Commonwealth or Christian church that is a member of a Congregational-Christian Association of churches in Massachusetts may annually choose two delegates (of whom it is suggested one shall be a layman and the other a laywoman) and these delegates, together with the pastor or pastors of each church (who shall be members ex officio) the officers of the Conference (including the members of the Board of Trustees and any person who shall have been elected an Officer Emeritus), the committee members of the Conference and those persons who, prior to May 22, 1923, became life members of the Massachusetts Home Missionary Society, shall constitute the voting membership of the Conference; it is provided, however, that pastors of churches to qualify for the voting privilege shall be Congregational or Christian ministers having membership in Congregational or Congregational-Christian Associations regularly holding ministerial standing.

Honorary Members. Delegates from corresponding bodies and persons appointed to speak before the Conference, together with all persons heretofore constituted honorary members of the Massachusetts Home Missionary Society, such persons as may be made honorary members by a vote of the Board of Trustees, and such other persons as the Conference may from time to time vote to admit, shall be honorary members of the Conference, with the privilege of speaking, but without vote.

ARTICLE V

Officers

1. There shall be a Moderator, one or more vice-Moderators, a Recording Secretary, a chairman and a vice-chairman of the Department of Woman's Work (See Art. VIII, sec. 2), all of whom shall be nominated by the nominating committee hereinafter provided for, and elected by ballot at each annual meeting of the Conference for a term of one year and until their respective successors are chosen.

2. The executive officers of the Conference shall be a President, a Secretary, a Treasurer, a Field Secretary, a Secretary of Missionary Education and Promotion, a Secretary of the Department of Women's Work and a Young People's Secretary. These officers shall constitute the Executive Staff. They shall be nominated by the Board of Trustees meeting in executive session, and elected by ballot at each annual meeting of the Conference for a term of one year and until their respective successors are chosen.

3. "The Conference shall elect by ballot a Board of Trustees consisting of one member from each Association of churches, six members at large who shall be known for their special knowledge of financial affairs of whom one shall be chosen each even numbered year and two, — beginning with the year 1935, — each odd numbered year, the chairman and vice-chairman of the Woman's Department ex-officiis and the Moderator ex-officio." One-third of the representatives of the Associations upon the Board shall be ministers, one-third laymen, and one-third laywomen, as nearly as may be. Nine members shall constitute a quorum. The term of office shall be four years, and no member having served a full term shall be eligible for re-election until after one year. The present Trustees shall remain in office until the expiration of their terms.

The Conference shall from time to time designate the Associations from which Trustees are to be chosen in the successive years and determine whether the Trustee to be chosen from a particular Association in any year shall be a minister, a layman, or a laywoman.

Each Association shall be notified by the Secretary of the Conference on or before September 15 when it is its turn to propose to the nominating committee a candidate for membership upon the Board, and whether such candidate should be a minister, a layman or a laywoman, and the names of such candidates shall be reported to the Secretary before April 1, of each year. The Secretary upon the receipt of these names shall communicate them to the nominating committee on or before April 10. In case any Association fails to propose a candidate the Board of Trustees shall perform this duty. This method of choosing Trustees shall commence at the close of the 1933 Conference.

At its first meeting after each annual meeting of the Conference the Board shall choose one of its members to serve as chairman for the ensuing year. Except as otherwise provided in the charter of the Conference or in these by-laws, the Board shall administer and dispose of the property of the Conference and shall manage all its business and affairs, and all officers and agents of the Conference shall act under its direction. The Board shall cause the accounts of the Treasurer to be audited at least once each year by certified public accountants selected by the Board. Without restricting the generality of the foregoing, the Board shall in particular have the following powers:

- (a) To choose a Clerk, to appoint its own meetings and form its own rules of business, to appoint sub-committees and to delegate any of its powers to such committees.
- (b) To appoint and, at pleasure, remove all agents of the Conference and to define their duties.
- (c) To fill any vacancy in any office of the Conference (including vacancies in the membership of the Board) until the vacancy shall be filled at a succeeding meeting of the Conference.
- (d) To remove any officer of the Conference (other than members of the Board) who may be guilty of disregard of his duties or of such conduct as shall be seriously prejudicial to the interests of the Conference.
- (e) To direct efforts to promote missionary interest and giving among the Congregational churches of the Commonwealth.

4. The terms of all officers, save when chosen to fill vacancies, shall begin at the close of the meeting at which they are elected.

ARTICLE VI

Duties of Officers

1. The Moderator, or in his absence, one of the vice-Moderators, shall preside over all meetings of the Conference.

2. The President shall be the chief executive officer of the Conference and shall, subject to the direction of the Conference and of its Board of Trustees, have general charge of its missionary and benevolent work and of its other activities. He shall be a member *ex officio* of all standing committees named in the by-laws with the exception of the nominating committee. He shall be the representative of the Conference and of its Board of Trustees among all the churches (both those financially independent and those aided by the funds of the Conference) and in all denominational and interdenominational gatherings (including meetings of state Superintendents) unless representation is otherwise provided. He may seek to assist pastors and churches with fraternal counsel. He shall keep informed as to opportunities for extension work through founding new churches or strengthening old ones and shall recommend to the Conference and to the Board of Trustees measures for meeting such opportunities.

3. The Secretary shall keep the records of the Conference, except as hereinafter provided, and shall assist in its general work under the direction of the President. He shall devote himself in co-operation with the Field Secretary and under the

direction of the President to care and oversight of churches financially aided by the Conference; he shall advise with and assist such other churches and their ministers as may welcome his services; and shall perform such other duties as may be assigned to him by the Board of Trustees or the President. He shall have the custody of the records and of all bonds given by the treasurer as hereinafter provided. He shall furnish copies of the record certified under the seal of the Conference (which shall be in his keeping) to such persons as may be entitled thereto.

The Secretary shall collect and publish in connection with the annual Report of the Conference the statistics of ministers and churches and make up the official roll of the ministers and churches in accordance with the usages of the denomination. He shall present to the Conference at its annual meeting a general statistical statement of the progress of religion in the churches for the past calendar year. He shall give suitable notice to the churches of the time and place of each annual meeting, notify officers and committees of their election or appointment and fulfill such other functions as the Conference or the Board of Trustees may from time to time direct.

4. The Treasurer shall receive and hold the property of the Conference subject to the direction of the Board of Trustees and shall keep particular accounts of the Conference's funds and of the disposal thereof. He shall, under the direction of the President, assist, so far as he may be able, in the general work of the Conference and shall perform such other duties as may be assigned to him by the Board of Trustees. He shall make a report at each annual meeting of the Conference and shall make such other reports as the Conference or the Board of Trustees may from time to time require. He shall receive all contributions for benevolences sent to him by the churches and by individuals and shall disburse the same in accordance with the instructions of the donors. He shall give such bonds for the faithful performance of his duties as may from time to time be required by the Board of Trustees.

5. The Field Secretary shall have the care and oversight of the aided churches in the territory which may from time to time be assigned to him by the Board of Trustees or the President; and he shall advise with and assist such other churches and their ministers within his territory as may welcome his services. It is intended that his field of activity shall be chiefly in the western part of the State.

6. The Secretary of Missionary Education and Promotion shall have the duty of advancing the interest of the churches in the work of missions at home and abroad. He shall, under the direction of the President, assist, so far as he may be able, in the general work of the Conference.

7. The Secretary of the Department of Women's Work shall have special charge of promoting missionary interests and all other activities among the women of the Congregational churches of the Commonwealth. She shall, under the direction of the President, assist, so far as she may be able, in the general work of the Conference.

8. The Young People's Secretary shall encourage and promote Christian living and Christian activities among the young people of the Congregational churches of the state. He, or she, shall be particularly interested in assisting each church in developing and organizing the latent Christian power of its young men and

young women. He, or she, shall, under the direction of the President, assist so far as able in the general work of the Conference.

9. The Recording Secretary shall record the complete minutes of each annual meeting and shall transcribe and deliver the same to the Secretary. The Board of Trustees may, in their discretion, appoint a deputy to assist in the keeping of the records under the direction of the Recording Secretary.

ARTICLE VII

Retirement and Annuity

1. No person who has attained the age of 70 years or more shall be eligible for election or re-election to the Executive Staff. (This provision shall not apply to the President, now in office, until 1934, nor to the Treasurer, now in office, until 1938.) With respect to employees not members of the executive staff it shall be the policy of the Conference to retire every such employee upon his or her attaining the age of seventy years, provided, however, that this shall not affect the power of the Trustees temporarily to employ from time to time persons who have passed that age (including former members of the executive staff) whenever in particular cases the Trustees shall deem such temporary employment essential to the efficient conduct of the Conference's work.

2. Ordained ministers, who are members of the executive staff, shall be expected to be members of the Annuity Fund for Congregational Ministers, and the Conference shall not provide for them any other retirement annuity. Toward each annual premium in the Annuity Fund of any member of the staff the Conference shall pay each year an amount equal to the cash payment made by the ordained executive.

3. Lay members of the office staff shall be expected to be, so far as practicable, members of the Retirement Fund for Lay Workers, and the Conference shall pay one-half the annual premium of such staff workers as are members of the fund. The Trustees may in their discretion grant retirement allowances to lay members of the office staff who have found it impracticable to become members of the retirement fund for lay workers.

ARTICLE VIII

Department of Women's Work

1. There shall be a Department of Women's Work of the Conference. The object of this department shall be to help to promote the entire work of the local church and to further in every way possible the cause of Christ throughout the world. The voting members of this department shall be the women members of the Conference, together with such other women as may be determined by the rules of the department. The Chairman, Vice-Chairman of the Department, the District Presidents, the women members of the Board of Trustees and the members of the Business Committee, as provided by the rules of the Department, shall constitute the members of the Executive Committee of the Woman's Department.

This Executive Committee shall organize the membership of the department in whatever manner it may deem needful for the effective carrying on of the department's work.

2. The department shall provide by its rules for the appointment of a nominating committee, which shall propose to the department the additional members of its executive committee. This nominating committee shall annually propose to the nominating committee of the Conference from among its membership a chairman and a vice-chairman of the department, who shall be *ex officio* members of the Board of Trustees of the Conference.

ARTICLE IX

Meetings

1. The Conference shall hold its regular annual meeting for the choice of officers, the hearing of reports, the discussion of matters of general interest and the transaction of other business at the appointed place on the third Monday of May at 2 p.m., or at such other time in the month of May as the Board of Trustees may deem expedient.

2. Special meetings of the Conference shall be convened at such times and places as may be determined by the Board of Trustees, provided, however, that notice of any special meeting so convened shall, at least one week before the date of the meeting, be sent by mail to each of the churches connected with the Conference, posted in the general office of the Conference and printed in newspapers published in Boston, Worcester and Springfield, respectively.

3. The Moderator or, in his absence, one of the vice-Moderators or, in the absence of all of them, some member of the Board of Trustees shall call the Conference to order.

ARTICLE X

Committees

1. Immediately after the opening of the annual meeting the Moderator shall appoint:

- (a) A Committee on Credentials, to which all credentials shall be referred.
- (b) A Business Committee, the duty of which shall be to prepare and present at each session all matters of business not presented through some other committee of the Conference.

2. The following standing committees shall be elected by *viva voce* vote:

- (a) A Nominating Committee composed of nine members, consisting of the retiring Moderator of each annual meeting, together with eight other members, of whom at least two shall be ministers, at least two shall be women and at least two shall be laymen. Each year the Board of Trustees, meeting in executive session, shall select four persons whom they shall nominate at the annual meeting of the Conference to be elected to serve

for two years. The retiring members shall not be eligible for re-election for at least one year.

This committee shall nominate all officers and committees whose nominations are not otherwise provided for in these by-laws.

- (b) A Program Committee, of which the Secretary of the Conference and the pastor of the church which is to entertain the next annual meeting shall be members *ex officio*. At each annual meeting two members shall be elected to serve for three years. This committee shall prepare the program for the next annual meeting and shall select the preacher of the annual sermon and the various speakers at each session.
- (c) A Committee on Religious Education. At each annual meeting four members shall be elected to serve for three years. The duty of the committee shall be to foster in all the churches religious and missionary education. This committee (or such other committee as the Conference may designate) shall supervise the State Committee of Congregational Young People, such supervision to be exercised in the following ways:
 - (i) The character and representative basis of membership of the State Committee of Congregational Young People to be subject to the approval of this committee.
 - (ii) Two members of this committee to serve *ex officio* as members of the State Committee of Congregational Young People.
 - (iii) Any action taken by the State Committee of Congregational Young People to be subject to the review and approval of this committee, which shall be authorized to pay out of the amount voted to it by the Conference such a sum as it may deem advisable toward the necessary expenses of the State Committee of Congregational Young People.
- (d) A Committee on Moral and Social Welfare, consisting of nine members, of whom three shall be elected at each annual meeting for a term of three years. It shall be the duty of the committee to promote interest in moral and social issues among the churches of the Conference. The committee shall be authorized to present and to support publicly such principles and measures as have been adopted by the Conference.

3. Such other committees as the Conference may vote to constitute shall be elected by *viva voce* vote at each annual meeting for such terms as the Conference shall determine. The Board of Trustees shall present at each annual meeting a list of the committees the appointment of which it recommends.

4. It shall be the general practice of the Conference, without making it an arbitrary rule, that at least one-third of its committee members be women.

5. The reports of all committees that are to be presented to the Conference shall be furnished to the Secretary on or before April first of each year, and shall be printed and distributed to the churches not less than two weeks before the annual meeting. These reports shall not be read to the Conference save by special order, but the Program Committee may arrange for the adequate discussion of any or all the topics presented in the reports.

ARTICLE XI

Board of Ministerial Aid

The Board of Ministerial Aid shall be the agent of the Conference in the work of aiding needy ministers and their families and shall make an annual report to the Conference. On notice of a vacancy in the membership of the Board of Ministerial Aid, the Conference shall nominate a person to fill the vacancy.

ARTICLE XII

Boston Seaman's Friend Society

The Boston Seaman's Friend Society shall be the agent of the Conference in the work of promoting the spiritual and temporal welfare of seamen and shall make an annual report to the Conference. The Conference shall annually elect five members of the Society for a term of three years each.

ARTICLE XIII

Board of Pastoral Supply

The Conference shall elect nine members to represent it on the Congregational Board of Pastoral Supply, three members to be elected each year to serve for a period of three years. The Board shall, through its Secretary, make an annual report to the Conference.

ARTICLE XIV

Corporate Seal

The seal of the Conference shall consist of two or more concentric circles, with the words "Massachusetts Congregational Conference and Missionary Society" around the circumference between these circles and the words "Inc. 1808" within the inner circle.

ARTICLE XV

Special Orders

1. The place of the next annual meeting shall be recommended each year by the Business Committee and designated by vote of the Conference.

2. All matters of business presented to the Conference, except those presented through duly appointed committees of the Conference, shall be referred to the Business Committee unless referred to some other committee by special vote of the Conference.

3. All matters of business referred to the Business Committee shall be reported for action before the final adjournment of the annual meeting.

4. As far as possible, all business of the Conference shall be completed by noon of the second day of the annual meeting.

ARTICLE XVI

Rules of Order

The Rules of Order shall be those of common parliamentary usage subject to the following specifications:

- (a) No member shall speak more than twice on the same question without leave of the Conference.
- (b) When a question is before the Conference the Moderator shall entertain motions only as follows: — to adjourn, to table, for the previous question, to postpone to a fixed time, to commit, to amend or to postpone indefinitely; these several motions shall have precedence in the foregoing order.

ARTICLE XVII

Amendments

1. These by-laws, except Articles II, III and IV, may be amended at any regularly called meeting of the Conference by a two-thirds vote, provided the amendment was proposed at the preceding annual meeting of the Conference or is recommended by the Board of Trustees.

2. Articles II, III and IV may be amended by a two-thirds vote, but only after the proposed amendment has been submitted to the Conference in writing at the previous annual meeting and notice has been sent to the several churches connected with the Conference at least three months prior to the meeting at which action is to be taken.

ORDINATIONS

Vernon F. Bevan, Immanuel Church, Beverly, June 8, 1938
Richard B. Carleton, First Church, Shresbury, Oct. 20, 1937
Eben T. Chapman, Amherst, Oct. 14, 1937
Martin L. Goslin, North Church, Newton, Nov. 18, 1937
Carlton Helgerson, Woburn, Dec. 26, 1937
LaForest E. Hodgkins, Lynnfield, Dec. 14, 1937
John A. Martin, Paxton, Nov. 22, 1937
W. Raymond Ward, Conway, Dec. 12, 1937
Orville H. White, Millbury, August 25, 1937
John Paul Williams, Easthampton, Sept. 22, 1937

CHURCH CLERKS

The names of clerks having been omitted in the condensed Year Book schedules, they are given here. Where no address accompanies the name it is the same as that of the church. The numbers correspond to the church numbers in the schedules. Where a number is omitted it indicates no clerk reported from that church.

1. Mrs. Mira D. Ludden, 45 Thaxter Ave.
2. Mrs. Bessie C. Loud, 69 Randolph.
3. Mrs. Charles E. Smith, Brook St.
4. Louise Ineson, Liberty St.
5. Donald A. Linscott, 49 Orchard.
6. Mrs. Nettie D. Hastings.
7. Mrs. Anna C. Pond.
8. Mrs. Frances M. Brown, 18 Rocky Hill Rd.
9. Hazel B. Edgar, 30 Orchard.
10. Mrs. Charles I. Pettingell, 394 Main.
11. Ruth E. Sherburne, Oneacre.
12. Eleanor F. Bishop, 3 Spaulding.
13. James E: Fuller, Mass. State College, Amherst.
14. Fred C. Adams, So. East.
15. Harold E. Ward, 596 Hazel Rd.
16. Arthur W. Bassett, Hidden Rd.
17. Herbert P. Carter, 181 Lowell.
18. Geoffrey B. Nicoll, 118 Lowell.
19. Steven T. Byington.
20. Albert W. Wunderly, 9 Lincoln.
21. Blanche G. McAulley, 4 Florence Ter.
22. G. Edgar Heald.
23. Mrs. Annabel L. Runberg, Westminster Rd.
24. Luther H. Hayes.
25. Johnathan Sears.
26. Edson C. Gates, 14 Esty.
27. Leslie W. Briggs, 996 Pleasant.
28. Bertram F. McCartney, R214 Park.
29. Mrs. Dorothy C. Gaimmon, 579 Newport Ave.
30. Ellen D. Tolman, 101 Millbury.
31. Minnie H. Evans, 63 E. Main.
32. Mrs. Martha O. Smith, E. Sandwich.
33. Mrs. Helene J. Crocker.
34. Mrs. Roger A. Burlingame.
35. Victor L. Leeman.
36. Florence H. Read.
37. Mrs. James B. Turner, R. D. 1.
38. Mrs. Ruth B. Smith.
39. Mrs. Lyndon Perkins, 8 Hartford.
40. Mrs. Marion K. Shaw, No. Main.
41. Ernest W. Jones, 58 Tobey Rd.
42. Marion B. Steuerwald, 5 Colonial Ter.
43. Earl W. Taylor, 30 Amherst Rd., Watertown.
44. Mrs. Luella A. McCall, R. D. 1.
45. Robert E. Taylor.
46. Mrs. Percy Buchan.
47. Fred H. Wallis, 27 Conant.
48. Alma Moulton, 15 Cross.
49. Mrs. Victoria B. Ferrin, 1 Lovell Ct.
50. Osman S. Smart, 271 Elliott.
51. Jacob W. Johnson, 20 Sturtevant.
52. Eugene C. Vining, Concord Rd.
53. Mrs. Mabel B. Bent, R. 1, Woburn.
54. Mrs. Olive Lloyd, Spring St., R. F. D., Bedford.
55. Morton C. Matteson.
56. Susan E. Tiffany, Gove Rd.
57. Mrs. H. J. Hill, R. F. D., Chester.
58. Grace Seymour, 53 Green.
59. Harold S. Davis, 42 Mt. Vernon.
60. Chester W. Pike, 46 Rockwell.
61. Walter W. Newton, 20 Commonwealth Rd., Watertown.
62. John MacDonald, 58 Westland Ave.
63. Allan Campbell, Jr., 38 Redlands Rd., W. Roxbury.
64. John M. Ayer, 111 Arlington.
65. Hannah Drummond, 167 Eliot, Milton.
66. Percival FitzGerald, 7 Mayfair.
67. William M. Fraser, 37 Newport, Arlington.
68. John K. Anderson, 42 Summer.
69. Mrs. Florence I. Hovey, 6 Mass. Ave.
71. Virginia Crockett, 58 Kenneth, W. Roxbury.
72. Sumner T. Foster, 88 Walnut, Dorchester.
73. Arthur A. Brown, 709 Metropolitan Ave.
74. Henry L. Bailey, 67 Stanley, Dorchester.
75. Carl J. Youngren, 44 Alleghany.
76. E. Leslie Jones, 35 Mt. Vernon, W. Roxbury.
77. Bertha Holzer, 214 Huntington Ave.
78. Walter A. Gustafson, 209 Park, W. Roxbury.
79. Fred Gronberg, 48 Oxford Ave., Belmont.
80. Walter V. Batson, 140 Church, Newton.
81. Mrs. C. P. Corkum, 63 Vinson.
82. Charles P. Raymond, 29 Arborough Rd.
83. Mrs. Ellen M. Davis, 70 Harold.
84. Dr. Roy B. Stewart, 56 Dunboy.
85. Levan Aaronian, 17 Kenneson Rd., Somerville.
86. Lucia Mikaelian, 9 Ellery, Cambridge.
87. Gaetano Sciortino, 274 E. Eagle.
88. Mrs. Janet D. Clark, 75 Horace St., E. Boston.
89. G. Waldo Livermore, R. F. D.
90. Robert B. Parkhurst.

91. B. Pearl Lewis, 997 Dale, No. Andover.
92. Mrs. Margaret C. Adams.
93. Dr. Ray O. Worthen, 103 Hollis Ave.
94. Hazel Campbell, 133 Pond.
95. Mrs. James R. Moore, 147 Park Ave.
96. Edward W. Toole, 1185 Pleasant, R. F. D.
97. Gladys H. Campbell.
98. Mrs. E. G. Clark.
99. Carrie H. Thacher, 297 Moraine.
100. Clara M. Keith, 1219 Main.
101. Howard J. Kennedy, 39 Clarence.
102. Mary B. Faunce, 114 Cherry.
103. Grace C. Jamieson, 58 Taylor Ave.
104. Mrs. Nannie Baker, 44 Bay.
105. Mrs. Leona V. Finney.
106. Donald H. Whittemore, 226 Babcock.
107. Frederick A. Leavitt, 166 Tappan.
108. Charles W. Trow.
109. O. S. Skelton.
110. Eleanor Pingree.
111. Chester M. Bliss, 27 Hurlbut.
112. Walter F. Russell, 140 Elm.
113. John F. Davis, 33 Arlington.
114. Chester F. Colwell, 114 Henry.
115. Mrs. Henry E. Seavey, 24 High.
116. Herbert P. Dutton.
117. Mrs. Henry M. Shaw.
118. Fred O. Bicknell.
119. Mrs. Ruth C. Bremer.
120. Harriett A. Waldron, R. F. D., Dodge.
121. Mrs. Dorothy H. Bevins.
122. Mrs. Marion L. Johnson.
123. Sidney E. Dupee, So. Chelmsford.
124. Minnie S. Chapin, 115 Washington Ave.
125. Frederick B. Hobart, 12 Sagamore Ave.
126. Mrs. Maud G. Gibbs, R. F. D. 2, Chester.
127. Mrs. Eva B. Howard.
128. Olive A. Healy, W. Chesterfield.
129. Clinton G. Chapin, 165 Chicopee.
130. Gertrude Mackecknie, 29 Butler.
131. Charles L. Gridley, 55 Gaylord.
132. John D. Hamilton, 153 Water.
133. John Beck, Harris.
134. Eugene N. Tower.
135. Mrs. Ellery C. Bates, R. F. D.
136. Mrs. Sarah W. Coombs, R. F. D.
137. Eliot R. Howard, 25 Monument.
138. Alfred Davis, Jr., School St., W. Concord.
139. Mrs. Florence H. Munson.
140. Mrs. Ashley Stevens.
141. John I. May.
142. Reuben C. Pierce.
143. Louis R. Wells.
144. Mrs. Edward H. Reed, 100 Centre.
145. Mrs. Edwin T. Harvey, 21 Bay View Ave.
146. Mrs. Wm. P. Coggeshall, Jr., 22 Anthony.
147. Carrie N. D. Potter, 259 Bay State Rd.
149. Fred A. Beckford, Jr., Crag Lane.
150. Mrs. Carl E. Higgins, 96 Needham.
151. Mrs. Myron D. Hager, 127 Main.
152. Mrs. Norman G. Hunt.
154. Anna M. Nickerson.
155. Sarah B. Cromwell, Beach.
156. Nina S. Sherman, Middle.
157. Mrs. Lillian I. Horton.
158. Mrs. M. C. Buxton.
159. Mrs. Harry L. Stockwell.
160. Mrs. Kathryn S. Taylor.
161. Janet Griffin, 38 Fred St., Lowell.
162. Amy G. Fox, R. 2, Lowell.
163. Bertha E. Whiting.
164. Alice L. Butterfield.
165. Helen C. Jones.
166. Eloise L. Parsons, 199 N. Central.
167. Charles H. Johnson, 167 Main.
168. Mrs. J. T. Campbell, 5 Park Pl.
169. Mrs. Luella I. Smith, No. Easton.
170. Godfred Anderson, 44 Seaver.
171. Theo. S. Wimpenny, Alorse.
172. Howarth D. Williams, Jr., Gt. Barrington.
173. Walter L. Brown.
174. Mrs. Lilla L. W. Brown.
175. Mrs. Ruth C. Thomas.
176. Leonard A. Storey, R. F. D.
177. Alfred N. Taylor, 142 Linden.
178. Beatrice Carter, 8 Dane.
179. Wilber G. Hayward, 4 Woodside Ave.
180. Mrs. Ellen Nelson, 868 Broadway.
181. John H. Tripp, 121 Adams.
182. O. S. Hawes, Jr. 747 High.
183. Mrs. Louise S. M. Peckham, 1304 Locust.
184. Walter E. Dow, 92 New Boston Rd.
185. Mrs. Minnie R. Gifford, 3216 N. Main.
186. William F. Pashley, 181 Jepson.
187. Oscar Choquette, 136 Haffard.
188. Mrs. Ruth N. Ainsworth, 951 S. Main.
189. Allan C. Williams.
190. Mrs. Nathan S. Ellis, Hatchville.
191. Mrs. Mabelle L. Shattuck.
192. Mary S. Grinnell.
194. Joseph H. Sister, 18 Pleasant.
195. Harry M. Hall, 304 Mt. Elam Rd.
196. Alwine Hofman (Miss), 50 South.
197. Emil W. Hanson, 887 Main, Leominster.
198. Mattie Johnson, 170 Marshall.
199. Alfred W. Pett, Vernal Ave.
200. Rev. Henry A. Barber, 24 DeLoss, Framingham.
201. Herbert A. Brown, 120 Nashoba Rd., Concord.
202. Gertrude L. Palmer, 35 Oliver.
203. J. T. Holmes, City Mills.
204. Eleanor P. Winslow.
205. Mrs. Ethel M. Grinnell.
206. Bessie Chace.
207. Harold I. Wood, 74 Woodland Ave.
208. F. G. Hernanen, 69 Pelley.
209. Mrs. Ruth B. Stetson, 16 Pond.
210. Margeret R. Clapp.
211. Mildred A. Cook, 16 Walker.
212. Rev. George E. Russell, 47 Summer.
213. Mrs. Verner R. Larsson, 1111 Washington.
214. Frank L. Cox, 615 Western Ave.
215. Henry W. Packard.
216. Mrs. Frank Kilmer.
217. Burton A. Robie.
218. Mrs. J. H. Scott, R. D.
219. Mrs. Minnie E. Webb.
220. Mrs. Ruth N. Aldrich.
221. Wesley R. Taylor, 21 Gilmore Ave.
222. Helen C. Brown.
223. Charles W. Pierce, 314 Chadman.
224. Francis N. Thompson, 17 Chestnut Hill.
225. Helen G. Johnson, 127 Shelburne.
226. Mrs. Mary H. Lewis.
227. Florence H. Briggs.
228. Doris C. Horton, 27 Elm Park.

229. Eleanor Smith, Middle.
 230. Horace O. Babb, 31 Russell.
 231. Nettie F. Thomas.
 232. Mrs. Grace A. Wood, Essex.
 233. Elizabeth Sessions.
 234. Mrs. Harriette J. Flynn.
 235. George W. Severance, So. Hanover.
 236. Mrs. H. E. Bingham.
 237. Mrs. Charles F. Hitchcock.
 238. Rev. Charles F. Hersey.
 239. Loring G. Williams.
 241. David Billings.
 242. F. Sherman Kimball, 251 Main.
 243. Reginald Toshack, 721 Broadway.
 244. Robert W. Holmes, 14 So. Brook, Bradford.
 245. Harold R. Morse, 131 Colby, Bradford.
 246. Arthur W. Nelson, Jr., 121 Linwood.
 247. Mrs. George A. Leathers, 69 Oxford Ave.
 248. Rev. Maurice N. Greene, 44 Howard.
 250. Mrs. Florence A. Holden.
 251. Fred D. Carter.
 252. Mrs. Grace E. Landstrom.
 253. Edgar M. Lane, 40 Spring.
 254. T. A. Frissell, Jr.
 255. Mrs. Ralph J. Bates.
 256. Mrs. Berton G. Towle.
 257. Rev. Frederick J. Dark, Wales.
 258. Eleanor L. Ward.
 259. Albert Webb, 50 Howard.
 260. Fayette F. Read, 395 High.
 261. R. John Smith, 53 Ridgewood Ave.
 262. Mrs. F. L. Phipps.
 263. Mrs. Lucy H. Clough.
 264. Aili Niemela, R. D., Templeton.
 265. Mrs. C. T. Whiting, 15 Glendale Rd.
 266. Mrs. Royce Granger.
 267. Mrs. E. C. Phinney.
 268. Mrs. Miriam T. Huse, Rowley.
 269. Christine C. Moulton.
 270. Mrs. Helen F. Bailey.
 271. Edward T. Caswell, R. 1, Middleboro.
 272. Franklin V. Birdsall, R. 1, Middleboro.
 273. Mrs. James Macdonald.
 274. Frank J. Cooper.
 275. John H. Barrington, 6 Florence Rd., Methuen.
 276. James Blamire, 93 Haverhill, Andover.
 277. Everett R. Smerdon, 53 Marble Ave.
 278. William E. Schmottlach, 99 Berkeley.
 279. Royal S. Gilbert, 51 Bodwell.
 280. James Mooshoian, 18 Bellevue.
 281. Mrs. Robert E. DuVernois.
 282. Charles L. Davis, 91 Pleasant.
 283. Lillian M. Cooper.
 284. J. Harry Arnold, 12 Main.
 285. Mrs. Mildred A. Wilkinson, 49 Mooreland Ave.
 286. Stella Ingram, R. 3, Amherst.
 287. Mrs. Perry Glazier, R. 2, Montague.
 288. Frederic L. Fisher, 2 Stratham Rd.
 289. Mrs. George L. Chapin.
 290. S. Elizabeth Houghton.
 291. William H. Adams, 23 Falmouth Rd.
 292. Ruth Howe, 63 Varnum Ave.
 293. John F. Wood, 85 Whitney Ave.
 294. Peter Widen, 56 Weed.
 295. J. William Eitzel, 148 Foster.
 296. Albert L. Thompson, 154 Parkview Ave.
 297. Haven G. Hill, 45 Merrimack.
 298. Robert H. Carpenter.
 299. William H. Nelson, Jr., 14 Maple.
 300. Earle A. Brown.
 301. George F. Perry, 11 Larch Rd.
 302. Henry Garney, 31 Bassett, Lynn.
 303. W. D. Quimby, 17 Oakwood Ave.
 304. Mrs. Josephine Aldus, 96 President.
 305. Edith W. Bush, 42 Lincoln Ave.
 306. L. Evelyn Ramsdell, R. 1, Wakefield.
 307. Harold P. Knowlton, 60 Cedar.
 308. J. Herbert Bunce, 84 Columbia.
 309. Lawrence A. Robbins, 1262 Salem.
 310. Mrs. Tekla V. Strand, 819 Salem.
 311. Grace M. Prest, 78 School.
 312. Mrs. Clara R. Kennedy, 1037 Pleasant, and, R. 3, Attleboro.
 313. George L. Hewitt, 30 Dean.
 314. Richard Tutt, 11 Maverick.
 315. Charles B. Deane, Jr.
 316. Hazel O. Warren, 50 River.
 317. Mrs. M. Alice Kent.
 318. Mrs. Edward C. Durgin.
 319. Lemuel LeB. Dexter.
 320. Howard M. Weaving, 5 Maple.
 321. Oscar Grandell, 1 Riverbank.
 322. Mrs. Mary A. Weiker, 677 Main.
 323. Laura E. Cushing, 47 Ashland.
 324. Anthony S. Coombs, 100 Monument.
 325. Herbert S. Adams, 66 Morton Ave.
 326. Frank W. Powell, 33 Pinkham Rd., Medford Hillside.
 327. G. Raymond Osgood.
 329. Benning L. Wentworth, 181 Beech Ave.
 330. John H. Thomas, 34 Union.
 331. Mrs. Annie W. Snow, 339 Upham.
 332. Richard A. Sargent, 46 Main.
 333. John T. Douglas, 224 Hampshire.
 334. George A. Deane, 33 R. F. D. 3.
 335. Mrs. Leon I. Townsend, Bedford St.
 336. Leonard O. Tilton, 11 North.
 337. Wesley A. Olds.
 338. Galen B. Howe.
 339. Fred M. Daniels, 94 School.
 340. Mrs. Selma Nelson.
 341. Sadie E. Russell, 1 Beach.
 342. Roger H. Montague, 35 Main.
 343. Mrs. Edla M. Johnson.
 344. Marjorie A. Wade.
 345. Ralph M. Anderson.
 346. Frank G. Nilson, 16 Aberdeen Rd.
 347. James Shiels, 8 Emerson Rd.
 348. Mrs. P. W. Soule
 349. Nellie Rist.
 350. Mrs. Martha Stebbins, 5 Gunn.
 351. Mrs. Lloyd Starbuck, 46 Prospect.
 352. Mrs. Jessie T. Bidwell.
 353. Roy I. Patterson, S. Egremont.
 354. Mrs. Arthur Robertson, 10 Sunset Rd.
 355. Mrs. Christine Wyer, 1 Westchester.
 356. A. W. Fitzgerald, 70 Park Ave.
 357. Mrs. Raymond G. Cooper, 65 Eliot.
 358. H. Prescott Tucker, 55 Walnut.
 359. Mrs. Mattie L. Beach, Lanesboro.
 360. Mrs. Henry C. Taber, 2286 Acushnet Ave.
 361. Frederick C. Brown, 40 Jonathan.
 362. Leon M. Huggins, 19 Mapleview Ter.
 363. Mrs. Helen I. Pollard.
 364. Joseph D. Rolfe, 83 High Rd.
 365. Edith M. Howe, 254 High.
 366. Mrs. Robert L. Smith, 311 High.
 367. Rev. Clarence Carr, Southfield.
 368. Howard A. Cook.
 369. Linwood J. Corser, R. D., Gt. Barrington.
 370. Ralph Stowell.

371. Mrs. Lucy N. Brown, South Rd., Orange.
 372. H. K. Fischer, 43 Elmore.
 373. Loomis Patrick, 64 Putnam.
 374. Arthur H. Lord, 22 Shornecliffe Rd.
 375. Carleton P. Bell, 32 Ware Rd.
 376. Albert W. Frye, 47 Bridge.
 377. Karl H. Brock, 222 Lowell Ave.
 378. Allston T. Budgell, 93 Forest.
 379. Felex A. Burton, 64 Collins Rd.
 380. James F. Mooney.
 381. Thomas M. Beattie, 41 W adom Ter.
 382. Dr. G. Francis Osborn, 67 Woodlawn Ave.
 383. Helen B. Story, 30 Munroe.
 384. Thomas B. Arrington, 37 Stillson Ave.
 385. C. Mason Tucker, 150 Gt. Pond Rd.
 386. Eleanor M. Maxcy, 34 Old Post Rd.
 387. Mrs. Jane B. Farris, 69 Stanley.
 388. Mrs. Marion W. Parmenter, 8 Hudson.
 389. Irving O. Darling, 599 Hill.
 390. George E. Kellstrand, 11 Summit.
 391. Arthur C. Adams.
 392. Dr. Windsor R. Smith.
 393. Mrs. Iola H. Hudgen.
 394. Mrs. Alice G. Wilson.
 395. Mrs. Elwood E. Spencer.
 396. Harold T. Young, 73 Beach.
 397. Anna Carlson, 11 West.
 398. Mrs. Effie T. Swindell.
 400. Harry C. Gates, 115 So. Main.
 401. Axel Peterson, 108 Pleasant.
 402. Urban S. Livingston.
 403. Edmund D. Somes.
 404. Alice M. Brady.
 405. James T. Campbell.
 406. David L. Bodfish, 10 Holbook.
 408. Mrs. Evelyn M. Gleason, 4 West.
 409. Greta S. Johnson, Peabody, South, 7 Thorndike.
 410. Mrs. Ethel F. Legro, 255 Lynn.
 411. Frank K. McIntire.
 412. William S. Chaffee.
 413. J. Fred Brown, E. Pepperell.
 414. Mrs. Rose T. Smith, Hinsdale.
 415. Mrs. George B. Gale.
 416. Mrs. Ruth B. Sweeny.
 417. William D. Goodwin, 112 Appleton Ave.
 418. Maitland Jacobs, 80 Third.
 419. Sherrill P. Bates, 241 Second.
 420. William K. Bedford, 110 Elizabeth.
 421. Edmund Dupuis, Berkshire Rd.
 422. Mrs. E. W. Kibby, 1645 W. Housatonic.
 423. Mrs. Christine Crowell.
 424. Mrs. Horace Holmes.
 425. Ruth E. Kingan, 143 Sandwich.
 426. Lina B. Nickerson.
 427. Louis Regini.
 428. Mrs. Elizabeth P. Fillebrown, R. D., Kingston.
 429. Mrs. Jennie B. Brooks.
 430. Jessie T. Matheson.
 431. John B. Rupp, 17 Overlook Rd.
 432. Clifford B. Wright, 4 Grandview Ter.
 433. Carl W. Sherburne, 606 South.
 434. Mrs. Chester H. Miller, 221 Atlantic.
 435. Matti Pispapanen, 441 Granite.
 436. Daniel Chisholm, 213 Billings, Atlantic.
 437. Elizabeth Lomond, 31 Park Ave.
 438. Harry C. Kochler, 182 Rhoda.
 439. Mrs. Augusta B. Sears, 99 North.
 440. Mrs. Ruth Pierce, 107 Pleasant.
 441. Mrs. Lucietta K. Hall, 15 Center.
 442. Ruth E. Tucker, 63 Lowell.
 443. Mrs. Charlotte C. Thatcher.
 444. Carl O. F. Swanson.
 445. Mrs. Elizabeth M. Cooledge, 207 Mountain Ave.
 446. Alice M. Stroud, 157 Crescent Ave.
 447. Mrs. Jennie S. Wood, 32 Wadsworth Ave.
 448. Mrs. Elizabeth M. Eldridge, R. F. D., Pittsfield.
 449. Sanford Robinson.
 451. Mrs. Ethel B. Dustin.
 452. Grace E. Smith, 29 Park.
 453. George Mills.
 454. Benton C. Story.
 455. Herman Larson, 25-A Pigeon Hill St.
 456. Emily M. Adams.
 457. Mrs. Alice F. Chase.
 458. Mrs. Mary L. Frye.
 459. Chester J. Campbell.
 460. Richard E. Blake, 14 Orne Sq.
 461. Irving K. Annable, 1 Willow Ave.
 462. Mrs. L. M. Hyde, Colebrook, Conn.
 463. Mrs. Flora E. Sturk.
 464. Mrs. G. E. Burbank.
 465. Louise E. Seymonds, 27 Pearson.
 466. George J. Littlefield, 13 Laurel, Saugus.
 467. Mrs. William A. Manson, 133 Stockbridge Rd.
 468. Mrs. Harry C. Leonard.
 469. Mrs. Florence K. Anderson.
 470. Ernest L. Wakefield.
 471. Pliny B. Gould.
 472. Kenneth W. Smith.
 473. Augustus E. Johnson.
 474. Walter Knowles.
 475. Hiram Harlow, 232 Gulf.
 476. Nathan J. Hunting.
 477. Mrs. Rachael Stimous.
 478. Harrison F. Topliif, 227 Washington Ave.
 479. Leon T. Hutchins, 28 Franklin.
 480. Herbert S. L. Cullington, 55 Hillsdale Rd., Medford.
 481. Henry S. Curtis, 62 Putnam.
 482. Dana F. Ward, 18 Summit Ave.
 483. Harold F. Price, 19 Robinson.
 484. Wilfred A. Parsons.
 485. E. Warren Ward, 29 Day Hill Rd., Framingham.
 486. Mrs. Avora Nelson.
 487. Wm. J. Wrighton, 25 Park Ave.
 488. Mrs. Helen L. Goodwin, 24 Silver.
 489. Mrs. W. C. Cowan, 3 Pleasant.
 490. Dr. Samuel Finsen.
 491. Charles S. Ross, 3 Summit.
 492. Charles G. Neidel, 808 Alden.
 493. Horace E. Allen, 215 Forest Park Ave.
 494. Rev. Hermann Lohmann, 87 Berkshire.
 495. Milton K. Gammons, 1088 Riverdale, W. Springfield.
 496. Charles H. Gardner, 128 Oak Grove Ave.
 497. Clayton C. Roberts, 107 White.
 498. Rial S. Porter, 187 Marion.
 499. Erma Porter, 41 Charter Ave.
 500. Willard C. Fuller, 50 Summer Ave.
 501. Emil Saari, 207 Jasper.
 502. Mrs. Hugh B. Parker, 80 Jenness.
 503. Charles M. Fuller, 26 Harkness Ave.
 504. Katharine A. Wilder, Sterling Jct.
 505. Wenzel H. Krebs.
 506. Mrs. John W. Cooney.
 507. Mrs. Charles H. Chase, 39 Lincoln.

508. Paul S. Martin, 180 Seaver.
 509. Mrs. Harriet J. Haynes.
 510. Mrs. Carrie L. Luce.
 511. Theoren L. Warner.
 512. Mrs. Arthur E. King.
 513. Mary C. E. Jackson, 82 Farragut Rd.
 514. Helen G. Bailey.
 515. Mrs. Helen C. Francis, 470 Winthrop.
 516. Stephen H. Rhodes, 43 Winthrop.
 517. Dr. Arnold E. Wordell, Segreganset.
 518. Amey L. Padelford, 54 Middleboro Ave.
 519. Frank R. Knox, 50 Warren.
 520. Mrs. Lester N. Pease.
 521. William P. Hawley.
 522. Irving F. French, R. 1, Lowell.
 523. Orville E. Moore.
 524. Mrs. Elizabeth M. Smith.
 525. Mrs. Fannie J. Mead.
 526. John R. Dyer.
 527. Mrs. Zana B. Small.
 528. Myron C. Hartford, R. 2, Nashua,
 N. H.
 529. Arthur E. Fairbanks, Jr.
 530. Minnie Hofstra.
 531. Roy A. Hovey, 50 Park Ave.
 532. Sheldon B. Goodrich, 33 Fuller Ave.
 533. Howard F. Everett, 361 East.
 534. George A. Mansfield, 29 Church.
 535. Halvar Peterson, 267 Main.
 536. Mrs. Roland D. Sawyer.
 537. Mrs. Helen W. Handanian, 51 Church.
 538. Elliott G. Beaton, 472 Main.
 539. Elias Erickson, So. Carver.
 540. Mrs. Austin Woodward.
 541. Charles A. Morse, R. 3, Winchester,
 N. H.
 542. Alfred S. Adams, 154 Common.
 543. Margaret E. Wheeler.
 544. Mrs. Clara L. Joslin, 35 Elm.
 545. R. H. Davis, 32 Weston Rd.
 546. James E. Cowper, 1 Berkshire Rd.
 547. Mrs. Hilda G. Baker.
 549. Mrs. Effie L. Bowen.
 550. Mrs. Ethel C. Gatchell.
 551. Leonard M. Krull, 140 W. Main.
 552. John F. Kyes.
 553. Mrs. Henry Davenport.
 554. Mrs. Annie J. Chesson, 3 Cottage.
 555. George E. Pratt, 9 Spring.
 556. Lewis B. Allyn, 69 Western Ave.
 557. May E. Day.
 558. Charles R. Burt, R. D. 1, Northampton.
 559. Mrs. Margaret French.
 560. Fred H. Poore.
 561. Mrs. Charlotte R. Brown.
 562. Franklin S. Pettey, 257 Blossom Rd.
 564. Ruth M. Lawton.
 565. Mrs. Beatrice E. Potter.
 566. David W. Barlow, 47 Hanover.
 567. Harry A. Lamont, 21 Lyman.
 568. Charles W. Roberts.
 569. William W. Bartlett.
 570. Elizabeth S. Magay.
 571. Florence B. Nash, 771 Commercial, E.
 Weymouth.
 572. David N. Crawford, 25 Tower Ave.
 573. Mrs. Jennie H. Phillips, 77 Edgemont
 Rd.
 574. Cora L. Beard, 193 Pearl.
 575. William M. Reamy, 11 Cedar.
 576. Howard R. Waite.
 577. Arthur H. Lee, 17 Webster.
 578. Mrs. Mary S. Merrick.
 579. Mrs. Robert W. Ellis.
 580. Raymond A. Warner.
 581. William G. Loomis.
 582. Carleton G. Smith.
 583. Mrs. Alice H. Blair, Hancock Rd.
 584. Mrs. Leo Beverly, White Oaks Rd.
 585. Mrs. S. Alice Lundgren.
 588. Amy T. Kemp, 56 Pleasant.
 589. Albert K. Huckins, 246 Highland Ave.
 590. E. Dean Duncan, 23 Pine Grove Park.
 591. Viva L. Bates.
 592. Wm E. Bentley, 58 Harbor View Ave.
 593. Mrs. Clara N. Kelley, 37 Warren Ave.
 594. J. Franklin Smith, 15 Nichols.
 595. Agda E. Johnson, 236 Winn.
 596. Virginia Gay, 225 Washington.
 597. Arthur P. Senter, 10 Norwood.
 598. Willard K. French, 10 Brownell St.
 599. Ebenezer G. Seal, 81 Beaconsfield Rd.
 600. J. Victor Soheberg, 28 S. Stowell.
 601. Burton Sherman, 114 So. Ludlow.
 602. Barbara L. Caldwell, 22 Russell.
 603. James S. Thomson, 502 Pleasant.
 604. Mrs. Gladys S. Doe, 98 Alvarado Ave.
 605. Walter E. Lingner, 1200 Main.
 606. Kissag M. Nahikian, 273 Burncoat.
 607. S. M. Anson, 17 Shaffner.
 609. Alfred B. Shaw, 10 Flagg.
 610. Mrs. Carl Maki, 8 Rodney.
 611. Mrs. Charles Smith, 42 Woodland Rd.,
 Auburn.
 612. Arthur G. Capen.
 613. Mrs. Helen C. Hagopian.
 614. Mrs. Stanley H. Matthews.
 615. Mrs. Prescott H. Baker.

CHURCH ASSISTANTS

The following is a list of unordained men and women, serving, with pay, as directors of religious education, church secretaries, parish visitors, and in various other capacities.

Adams, Mr. Winfield, Faith Ch., Springfield College, Springfield
 Alban, Mrs. Mildred, Allin Ch., 64 Lincoln St., Dedham
 Amidon, Miss Hazel M., South Ch., 33 Orleans St., Springfield
 Anthony, Miss Jean R., Union Ch., 7 West Weir St., Taunton
 Archibald, Miss Belle, Park St. Ch., Boston
 Atwood, Mrs. Alfred L., First Ch., 465 Washington St., Norwood
 Bacon, Mrs. Annette S., Second Ch., 25 Milton Ave., Dorchester
 Ballard, Miss Doris H., Harvard Ch., 1378 Beacon St., Brookline
 Barker, Miss Luliona, Payson Park Ch., Belmont, 64 Commonwealth Rd., Watertown
 Barrington, John, Lawrence St. Ch., Lawrence
 Bassett, Miss Florence, Highland Ch., 30 Mozart St., Jamaica Plain
 Blazo, Harold B., Phillips Ch., 68 Marshall St., Watertown
 Braselton, W. Emmett, Allston Ch., And. New. Theol. Sch., Newton Center
 Breivogel, Mrs. Albert J., West Roxbury Ch., 35 Manthorne Rd., West Roxbury
 Bridgman, Miss Ruth J., Harvard Ch., Brookline, 5 Lambert Ave., Roxbury
 Briggs, Miss Harriet A., Pilgrim Ch., 325 Quincy St., Dorchester
 Brooks, Miss Ruth E., Leyden Ch., 1835 Beacon St., Brookline
 Brown, Miss Marjorie, South Braintree
 Browne, Miss Rachel S., First Ch., 763 Longmeadow St., Longmeadow
 Bruyn, Mrs. James V., South Ch., 92 School St., Springfield
 Buchanan, Miss May, Roslindale Ch., Boston, 49 Birch St., Roslindale
 Buckwalter, Mr. W. P., Jr., Eliot Ch., 255 Warren St., Roxbury
 Bull, Mrs. Granville W., Faith Ch., 398 Summer Ave., Springfield
 Burton, Mrs. Jessie F., Old South Ch., 4 Chestnut St., Boston
 Cameron, Miss Ruth E., Rollstone Ch., 35 Holt St., Fitchburg
 Chase, Mrs. Ruth L., First Ch., 272 Sprague St., Fall River
 Clapp, Miss J. Helen, Pilgrim Ch., 911 Main St., Worcester
 Clark, Miss Marion R., Park St. Ch., Boston
 Clark, Miss Rachel, Hope Ch., Springfield
 Cochrane, Miss Ethelyn, Wollaston Ch., Quincy, 33 Prospect Ave., Wollaston
 Coe, Robert H., First Ch., Wakefield, And. New. Theol. Sch., Newton Centre
 Cook, Miss Alice, Edwards Ch., Northampton
 Cooper, Mrs. Rachel, Union Ch., Boston, Wellesley, Mass.
 Copland, Miss Margaret M., First Ch., Winchester
 Cummings, Charles H., South Ch., 197 Marion St., Springfield
 Curtis, Miss Marjorie, Second Ch., 12 Brooks Ave., Holyoke
 Darrah, Theodore S., Hancock Ch., Lexington, Harvard Div. Sch., Cambridge
 Delano, Miss Priscilla S., Second Ch., Dorchester
 Dunham, Mrs. Edith, Mill River Ch., New Marlboro, Hartsville, Mass.
 Durgin, Miss Helen G., Village Ch., 108 Linwood Ave., Northbridge, Whitinsville
 England, Mrs. Robert L. Evangelical Ch., 20 Lafayette Ave., Hingham
 Erb, Mrs. Bessie P., Old South Ch., Boston, 1200 Mass. Ave., Cambridge
 Fairchild, Miss Mary H., First Ch., 29 Lawrence St., Wakefield
 Favor, Mrs. E. Howard, Melrose Highlands Ch., 165 Mountain Ave., Malden
 Fay, Miss Lucy A., Central Ch., 34 Moultrie St., Dorchester
 Ferguson, Miss Olga, St. Mark Ch., Boston, 80 Rockland St., Roxbury
 Ford, Miss Abbie, Arlington Ch., And. New. Theol. Sch., Newton Center
 Ford, Mrs. L. G., Grace Ch., 319 Chestnut St., Holyoke
 Mrs. Edwin H. Gibson, First Ch., 70 Byron Ave., Brockton
 Gidley, Miss Susanne, United Ch., Purchase & School Sts., New Bedford
 Grebe, Frank H., Second Ch., West Newton
 Greene, George A., First Ch., 40 Spring St., Fairhaven
 Gresty, Miss Helen M., First Ch., 63 Garden St., Malden
 Hamer, Miss Lillian G., First Ch., Everett, Dedham
 Hatfield, Miss Nellie, Second Ch., Hatfield, Gordon College, Boston
 Henderson, Miss Florence, Second Ch., 312 Maple St., Holyoke
 Hickie, Miss Dorothy A., Mt. Vernon Ch., 6 Mass. Ave., Boston
 Higgins, Miss Mariam J., First Ch., 65 William Ave., Hyde Park
 Hodges, Deane, Arlington Ch., And. New. Theol. Sch., Newton Center
 Holman, Miss Marion F., Central Ch., 41 Barnaby St., Fall River
 Hovey, Miss Elizabeth, Highlands Ch., 10 Oak Ter., Newton Highlands
 Hudson, Charles, Grace Ch., 340 Race St., Holyoke
 Huffman, John A., Park St. Ch., Boston
 Hulie, Leonard M., Wellesley Ch., Harvard Div. Sch., Cambridge
 Hunche, George, Central Ch., 55 Seaverns Ave., Jamaica Plain
 Hussey, Miss Arline, First, Old South Ch., 43 Wolland St., Worcester
 Ingalls, Mrs. Emilie E., Evangelical Ch., 423 Main St., Hingham

Johnson, Miss Avis, Calvinistic Ch., 640 Pearl St., Fitchburg
 Johnson, Mrs. Julia M., First Church, 1245 Parker St., Springfield
 June, Miss Mildred, Maple St. Ch., 32 Chase St., Danvers
 Keith, Miss Clara M., South Ch., Brockton, 1101 Main St., Campello
 Kellogg, Miss Ruth, Phillips Ch., 207 I St., South Boston
 King, Harold, First Ch., 38 Divinity Hall, Cambridge
 Kjoller, Harry, Grace Ch., 61 Franklin St., Holyoke
 Kring, Walter D., Payson Park Ch., Belmont, Andover Hall, Cambridge
 Laird, Miss Elizabeth, Central Ch., 5 Alveston St., Jamaica Plain
 Lane, Miss Ellen M., South Ch., Brockton, 1101 Main St., Campello
 Lovell, Miss Doris T., Second Ch., 77 Chestnut St., West Newton
 Lowcock, Mrs. G. E., First Ch., 16 Bartlett Terrace, Newton Centre
 Ludwigson, Joseph R., Central Ch., 34 Rossmere St., Newtonville
 MacInnis, William G., Bethany Ch., Quincy, And. New. Theol. Sch., Newton Center
 Mackechnie, Miss Jean, Chicopee Falls Ch., 29 Butler Ave., Chicopee Falls
 Mackintire, Miss R. B., First Ch., Garden & Mason Sts., Cambridge
 MacPhee, Mrs. Grace F., Eliot Ch., Newton, 95 Adams St., Waltham
 Macurdy, Miss Bertha C., College Ave. Ch., 85 College Ave., West Somerville
 Merchant, Mrs. Dora, Trinity Ch., Whittemore St., Gloucester
 Marsden, Mrs. Nelson, First Ch., Country Club Ave., Adams
 Martin, Miss Florence M., Chestnut St. Ch., 15 Abbott St., Worcester
 McKee, Mrs. Gertrude H., Second Ch., 5 Walton St., Dorchester
 McPheters, George A., First Ch., 75 Whitman Ave., Melrose
 Mikaelian, Armenian Ch., Boston, 9 Ellery St., Cambridge
 Mildram, Robert C., First Ch., Norwood
 Morgan, Miss Ruth, Second Ch., 292 Otis St., West Newton
 Neal, Mrs. Marion S., Bethany Ch., 18 Spear St., Quincy
 Nielsen, Mrs. L. M. Rollstone Ch., 35 Holt St., Fitchburg
 Noble, Mrs. Clarence, Trinity Ch., 5 Oak St., Gloucester
 Parmelee, Mrs. Marion, Memorial Ch., 529 King St., Springfield
 Pelton, Mrs. F. A., Edwards Ch., 51 Phillips Pl., Northampton
 Perry, Mrs. Frank P., First Ch., 4 Allen Place, Melrose
 Purchas, Mrs. Laura C., Pilgrim Ch., 16 Woodford St., Dorchester
 Rayla, Mrs. Matthew, Central Ch., 6 Institute Road, Worcester
 Riddle, Miss Eleanor, First Ch., 123 Walker St., Cambridge
 Ridley, Mrs. Pearl, First Ch., 50 Nonotuck St., Holyoke
 Robbins, Mrs. E. C., South Ch., 139 Appleton Ave., Pittsfield
 Rouse, J. E., First Ch., Wellesley Hills, And. New. Theol. Sch., Newton Center
 Rouse, Mrs. J. E., First Ch., Wellesley Hills, and New. Theol. Sch., Newton Center
 Roy, Mrs. Phyllis M., Old South Ch., Boston, 1 East Denver St., Saugus
 Russell, Francis W., First Ch., 763 Longmeadow St., Longmeadow
 Russell, William B., Chestnut St. Ch., Worcester, Springfield College, Springfield
 Rust, Miss Natalie, Easthampton
 Sampson, Mrs. Edith M., Pilgrim Ch., 8 Sayward St., Dorchester
 Sargent, Miss Bertha L., Chestnut St. Ch., 20 Ferdinand St., Worcester
 Schoonmaker, Miss Esther, Mt. Vernon Ch., 29 Park Drive, Boston
 Schoonmaker, Richard, Mt. Vernon Ch., 29 Park Drive, Boston
 Scott, Miss Evelyn M., First Ch., Winchester
 Sears, W. Harrington, Phillips Ch., Watertown, 27 Brooks Ave., Newton
 Seeders, Edwin R., South Ch., 21 Newhall St., Springfield
 Seeley, Mrs. Wm. A., First Ch., 13 Harlow Ave., Northampton
 Sharp, David A., Jr., First Ch., Waltham
 Smith, Miss Katherine C., Old South Ch., Boston, 126 Babcock St., Brookline
 Spragg, Howard E., First Ch., 55 Ashland St., Malden
 Stratton, Miss Bessie M., Eliot Ch., 104 Eldredge St., Newton
 Thomson, Miss Ruth I., Second Ch., 19 Davis St., Holyoke
 Thornburn, Lewis T., Tabernacle Ch., 18 Ocean Ave., Salem
 Tiffany, Miss Elizabeth, First Ch., 47 Pentucket Ave., Lowell
 Titus, Miss Muriel, Pilgrim Ch., Cambridge, Gordon College, Boston
 Toward, Wm. G., Jr., Eliot Ch., Newton, And. New. Theol. Sch., Newton Center
 Warman, John B., Leyden Ch., Brookline
 Welch, Miss Winifred B., South Ch., 426 Union St., Springfield
 Wheeler, Miss Grace L., First Ch., 22 Harding St., Pittsfield
 Whipple, L. Byron, United Ch., Walpole
 Whiting, Miss Helen, Pilgrim Ch., Cambridge, Gordon College, Boston
 Whittet, Miss Jean M., All Souls Ch., 1 Bartlett St., Lowell
 Wilderhold, Mrs. Albert S., First Ch., 298 Vinton St., Melrose
 Williams, Kenneth, Evangelical Ch., 920 Main St., Hingham
 Wilson, Miss Florence, Union Ch., Peterboro St., Boston
 Wood, Miss Pauline, First Ch., Arlington Road, Woburn
 Worthen, Mrs. Alice R., First Ch., 12 Avon St., Stoneham
 Zappey, J. Frederick, Enfield Ch., Enfield

ALPHABETICAL LIST OF MINISTERS

This list gives the names of all ordained Congregational ministers whose standing is held by some association in Massachusetts.

An asterisk indicates that their ministerial standing is held outside of Massachusetts.

This list includes active pastors and those without charge.

The post-office addresses as given below often differ from the places named in the tables, and are supposed to be correct in this list.

An alphabetical list of licentiates follows this list.

SPECIAL NOTICE. — IF your name is not correctly printed in the preceding tables, IF one Christian name is not given in full, IF your ordination is not correct or is not in its proper place, IF your post-office is wrong, or IF before you receive the next Year-Book your post-office is changed, or IF your name is omitted from this list, the needed change or correction should be reported at once to the Rev. Alfred V. Bliss, Secretary of the Massachusetts Congregational Conference and Missionary Society.

- Abercrombie, Ralph H., Monterey
 Adadourian, Haig, *Pasadena, Calif.*
 Adams, David E., South Hadley
 Adams, Myron W., West Townsend
 Adams, Roland, *New Castle, New Hampshire*
 Addison, Stanley H., 226 Erie St., Cambridge
 Adkins, Leslie J., 637 Cabot St., Beverly
 Adriance, S. Winchester, 9 Mt. Pleasant St., Winchester
 Aiken, Jr., Edwin E., 77 Green St., Lynn
 Aiken, Sr., Edwin E., 18 Chiang T'sa Hutung, *Peiping, China*
 Alden, Frederick W., 193 Winthrop St., Taunton
 Allbright, Manley F., 31 Quint Ave., Allston
 Allen, George E., Whitinsville
 Allen, LeRoy G., 18 Rockland St., Taunton
 *Allenby, Hubert A., 49 Granite St., Webster
 Alvord, James C., Southwestern Louisiana Inst., *Lafayette, La.*
 Anderson, Charles, *Glendale, Calif.*
 Anderson, George S. K., *Escuminac, P. Q.*
 Anderson, Wallace W., *Portland, Me.*
 Anderson, William S., 64 Munson St., Greenfield
 Anthony, B. Kenneth, 31 Carleton Rd., Belmont
 Anthony, S. Whitman, 410 Washington St., Brighton
 Argento, Francis C., 80 Highland Ave., Newton
 Arnold, Henry, 108 Bogle St., Fall River
 Atwood, Alfred Ray, Harwich
 Ayers, William B., 35 West Elm Ave., Wollaston
 Babb, J. Franklin, *New Hampton, N. H.*
 Babb, Thomas E., Holden
 *Bach, Karl A., Scituate
 Bachelder, Everett E., *Pittsfield, N. H.*
 Bachelier, Theodore, 35 Bardwell St., So. Hadley Falls
 Bacon, Alvin C., 42 Florence St., Natick
 Bagdikian, Aram T., 29 Monroe Ave., Worcester
 Bailey, Henry L., 169 Crescent Rd., Longmeadow
 Bailey, Richard L., 24 Prospect St., Falmouth
 Bakeman, Robert A., 50 Lynn St., Peabody
 Baker, Ernest L., 43 Sheridan St., Haverhill
 *Baker, Frank H., West Peabody
 Baker, T. Nelson, 256 Robbins Ave., Pittsfield
 Baldwin, A. Graham, Andover
 Baltzer, Melbourne O., 81 Loughton St., Lynn
 Barber, Arthur, *St. Mary's, Ohio*
 Barber, Laurence L., 11 Maple St., Arlington
 Barnard, Alfred J., 55 Arborough Rd., Roslindale
 Barnard, Orlo E., *Craftsbury Common, Vermont*
 Barnett, John W., Marblehead
 Barrett, Q. K., Charlton
 Barrett, S. Allen, 2217 Garland Ave., *Detroit, Mich.*
 Bartlett, Hollis M., 92 Coburn St., Worcester
 Bartlett, Robert M., Longmeadow
 Bartley, William T., *Canaan, N. Y.*
 Barton, William P., Sunderland
 Bassett, Elton K., 53 Elm St., Woburn
 Bessler, Henry G., 362 Middleboro Ave., East Taunton
 *Bastow, Frederick W., North Dighton
 Bayes, R. Ernest, 37 Lec St., Cambridge
 *Beach, Joseph W., 76 Sagamore Road, Worcester
 Bean, A. Lincoln, Assonet
 Beardslee, Lyndon S., 7 Church St., Westboro
 Beardsley, Whitmore E., Westampton
 Beckwith, Kenneth D., 29 Abbott St., Beverly
 Bell, Enoch F., 14 Beacon St., Boston
 Bell, Thomas J., Y.M.C.A., Brockton

- Bell, William C., 665 Mayflower Rd., *Claremont, California*
- Bennett, Fred D., Union Ch., Boston
- Bennett, Richard H., 52 Willow St., Belmont
- Berle, Adolf A., *New York City*
- Bevan, Vernon F., 38 County Way, Beverly
- Bidwell, Charles A., 13 Salisbury Rd., Brookline
- Billings, Osmond J., West Newbury
- *Bishop, Frederick J., East Longmeadow
- Bivin, George D., 11308 Hessler Rd., N. E., *Cleveland, Ohio*
- Black, Floyd H., Box No. 182, *Sofia, Bulgaria*
- Blackford, Horace V., Ashburnham
- Blackmer, Edmund F., Belchertown
- Blaidsell, Allen C., Berkeley, Calif.
- Blakney, Raymond B., Williamstown
- Blanchard, Edward B., Barre
- Bliss, Alfred V., 14 Beacon St., Boston
- Bliss, Charles B., West Brookfield
- Blomfield, Stanley F., Monson
- Blue, James McD., 26 St. Andrew Rd., East Boston
- Bodwell, Charles S., 30 Huntington Ave., Sharon
- Boicourt, William, Shirley
- Bosworth, Linneus M., West Tisbury
- Bourne, Alexander P., Box No. 366, Marion
- Bowden, Henry M., State Line
- Bower, Porter, 180 Broadstreet Ave., Beachmont.
- Boyd, Herbert W., Bridgewater
- Boynton, M. Russell, 70 Sumner St., Newton Center
- Bozarth, Howard P., 9 Crosby St., Haverhill
- Bradford, Emery L., Boxford
- Bradley, Dwight J., 287 Fourth Ave., *New York City*
- Bradley, Edward E., Stockbridge
- Bray, Henry E., 16 Sherwin Ter., Framingham
- Breck, Charles A., *Lochmere, N. H.*
- Briggs, Belinda M., 601 Newport Ave., So. Attleboro
- Briggs, Frank L., 601 Newport Ave., So. Attleboro
- Bromley, Norman I., 792 Dartmouth St., South Dartmouth
- Bronsdon, Allen A., Baldwinville
- Brotherston, Bruce W., 125 Powder House Blvd., West Somerville
- Brown, Albert R., Stockbridge
- Brown, Forrest R., 1058 Washington St., So. Braintree
- Brown, Frederick K., Lancaster
- *Brown, George E., Lawrence
- *Brown, Henry M., Dana
- Brown, J. Good, Lee
- Brown, Marvin D., *Garden City, Kansas*
- Bryant, Charles M., *Brandon, Vt.*
- Buck, George H., *Crown Point, N. Y.*
- Buckingham, Merritt S., Gaffney, S. C.
- *Bunker, Kenneth C., 17 Thorndike St., Beverly
- Bunker, Wilfrid H., Concord
- Burckes, James H., Worthington
- Burdon, Henry F., Ludlow
- Burgess, W. Sydney, *Bridgeton, N. Y.*
- Burnham, David E., North Andover
- Burnham, Edmund A., Essex
- Burr, Hanford M., 54 Alden St., Springfield
- Burrill, Arthur S., 3 Waban St., Wellesley
- Burner, D. Emory, 365 Lynwood St., Lynn
- Burt, Allan E.,
- Bushee, George A., 11 Richardson Ave., Arlington
- Butman, Harry R., Randolph
- Butterfield, Claude A., Ballard Vale
- Butterfield, Ray E., *Hinsdale, N. H.*
- Byington, Edwin H., 349 Brookline Ave., Needham
- Calkins, Raymond, 19 Berkeley St., Cambridge
- Callahan, Baldwin W., 197 Woodland Ave., Gardner
- Cameron, Alexander J., 52 Salter Pl., *Maplewood, N. J.*
- Camp, Edward C., 25 Garfield St., Watertown
- Campbell, Robert W. W., *Verdun, Que.*
- *Campbell, Warren C., Dudley
- Capron, Harold S., 643 Washington St., Whitman
- Carleton, Richard B., Norton
- Carne, W. Stanley, East Northfield
- Carr, Clarence, Southfield
- Cart, Dwight L., 11 Washington Sq., Gloucester
- Carter, George K., 31 Leyden Rd., Greenfield
- Carter, James L., Jr., R.F.D. No. 2, Swansea
- Carter, James T., Petersham
- Carvell, Clinton W., 250 Main St., No. Andover
- Cary, George E., 6 Church St., Bradford
- Case, Herbert E. B., 14 Beacon St., Boston
- Cawley, Norman B., Sharon
- Chalmers, A. Burns, 76 Elm St., Northampton
- Chandler, Edgar H. S., 5 Alveston St., Jamaica Plain
- Chapman, Eben T., Amherst
- Chapman, Leslie W., 27 Golden St., Haverhill
- Chase, Bernard L., *Enfield, N. H.*
- Chase, C. Thurston, Monterey
- *Chase, Lewis A., So. Natick
- *Chase, Loring B., East Bridgewater
- Chidley, Howard J., Myopia Hill, Winchester
- Childs, Irving H., Huntington
- Childs, James H., Huntington
- Christianson, Charles G., 65 Thomas Rd., Swampscott
- Chute, Edward L., *Waterville, Maine.*
- Clapp, Ellery C., 347 Riverside Drive, Northampton
- Clark, Alden H., 14 Beacon St., Boston
- Clark, Charles, 20 Springfield St., Springfield
- Clark, Charles E., 1 Massasoit St., Plymouth
- Clark, James S., 376 Western Ave., *Brattleboro, Vt.*
- Clark, William, Boston Rd., Pinehurst, Billerica
- Clarke, Arthur B., Northbridge
- Clarke, William P., 311 Locust St., Florence
- Clem, H. Russell, West Mansfield
- Cleveland, Roger P., Grafton
- Coe, M. Walker, 81 Union St., Bridgewater
- Coe, Robert W., 1835 Beacon St., Brookline
- Coffin, George H., Jr., *Quechee, Vt.*
- Collier, Christopher W., *Claremont, Calif.*
- Collins, Howard W., *West Newfield, Maine*
- Commons, Walter H., 16 Kingston Rd., Newton Highlands
- Condit, Edward M., 780 Webster St., Needham
- Conrad, William O., 59 Bacon St., Orange
- Cole, Harry L., R. F. D., Rochester

- Cooper, Francis L., 26 South St., Campello
 Copping, Bernard, 108 N. Kenwood Ave.,
Baltimore, Md.
 Corley, Douglas H., 2304 Wetstein Ave.,
Louisville, Ky.
 Cossam, Clarence M., Lanesboro
 Cottle, Gardner D., Mattapoisett
 Coulthard, Arthur, *Preston, England*
 Covell, Arthur J., 159 Park Ave., Arlington
 Heights
 Cowles, Edward U., 1 Lathrop St., Westfield
 Cozad, Simeon E., 136 Chestnut St., Lowell
 Craig, Andrew K., Groveland
 Craig, Eber E., 172 Commonwealth Ave.,
 Attleboro Falls
 Craig, T. Currier, *Wethersfield, Conn.*
 Crane, William M., Richmond
 Credeford, George H., 286 So. Main St.,
 Bradford
 Cronmiller, Bruce W., 39 Lamb St., So.
 Hadley Falls
 Crooks, Charles M., 101 Marriam St.,
 Lexington
 Crosby, John F., *Arcade, N. Y.*
 Cross, Allen E., *Manchester, N. H.*
 *Cross, Edward W., 62 Randolph St.,
 Springfield.
 Cross, Judson L., Tougaloo College, *Tougaloo,*
Miss.
 Crowell, Preston R., 722 Commonwealth
 Ave., Boston
 Cullens, Archibald, *Union, N. H.*
 Cummins, Alvin P., *Burmah*
 Cummings, Arthur G., Middleboro
 Cummings, George H., Warren
 Cummings, John, 36 Bolton St., Marlboro
 Curtis, John S., 12 Brooks Ave., Holyoke
 Cutler, Charles H., 659 Chestnut St., Waban
 Cutler, E. Pomeroy, Richmond
 Cutler, Frederick M., 103 Butterfield Ter.,
 Amherst
- Dabney, Vaughan, 128 Institution Ave.,
 Newton Center
 Dale, George W.
 Dale, J. Harold, Andover Rd., Billerica
 Danforth, Ralph E., West Boylston
 Dausuel, S. Lawrence, 36 Cunard St., Roxbury
 Davis, Charles H., 6 Oak Rd., Wakefield
 Davis, Felix G., 45 Washington St., Marble-
 head
 Davis, Frederick Lincoln, Fern Ave., *Nyack-*
Hudson, N. Y.
 Davison, Thomas W., 27 Monument Square,
 Charlestown
 Dean, Leon A., Wellfleet
 DeBerry, William N., 633 Union St.,
 Springfield
 Deck, Herbert H., 114 Harvard St., Spring-
 field
 Deming, Vernon H., 32 Old Post Rd., No.
 Attleboro
 *Depoyan, Jacob M., Egerton Rd.,
 Desmond, Oviatt, E., 26 School St., Rockport
 Dickerman, Josiah P., 12 Baker St., Foxboro
 Dierlamm, Cleveland R., Feeding Hills
 Disbrow, Edward D., Phillipston
 Divine, Robert J., 522 Kingsland Ave.,
Lyndhurst, N. J.
 *Dixon, Frederick R., Heath
 Dixon, Herbert, Leverett
 Dixon, Sarah A., *Tiverton, R. I.*
 Dixon, Theodore T., North Amherst
- Donaldson, Fred F. G., Princeton
 Douglas, George H., Northboro
 Douglas, John A., Centerville
 Douglas, Richard G., *Chicago, Ill.*
 Douglass, Glenn W., Acton
 Drake, Francis A., *California*
 Driscoll, Edward A., Lenox
 Driver, George H., 27 Eaton St., Winchester
 Drysdale, Euphemia, Windsor
 Duddy, Frank E., 112 Upland Rd., Cam-
 bridge
 Duglay, Hugh L., Box 505, Waquoit
 Dunham, Clarence W., 46 Bellevue St.,
 Dorchester
 Dunn, Frank E., 7 Columbia Blvd., Peabody
 Dunning, Morton D., 31 Glen Rd., Wellesley
 Hills
 Duphissey, Frederick J., Shelburne
 Durstan, Alfred S., *Lutherville, Fla.*
 Dutton, John G., Agawam
 Dutton, Robert L., Holden
 Dwight, Charles A. S., Oak Bluffs.
- Eames, Charles O., Ashburnham
 Easton, Carlton, 81 Edison Park, Quincy
 Eaton, Walter S., 277 State St., *Augusta, Me.*
 Echterbecker, Charles F., 7 Crown St.,
 Worcester
 Eddy, D. Brewer, 14 Beacon St., Boston
 *Eddy, Elmer N., Hamilton
 Edwards, Otto E., 66 Van Zant St., *New*
Bilain, Conn.
 Edwards, Ralph B., 65 Newbury Ave.,
 Atlantic
 Eldridge, Ernest W., Ashby
 Ellis, Arthur M., 1945 Commonwealth Ave.,
 Brighton
 Emerson, Oliver P., 20 Hawthorne Rd.,
 Brookline
 English, William F., 49 Walpole St., Norwood
 Englund, Theodore, 63 Lawrence St.,
 Waltham
 Ernst, Edward G., *Spokane, Wash.*
 Eusden, Ray A., 666 Center St., Newton
 Evans, Daniel, 42 Hillside Ter., Belmont
 Evans, Lester E., 15 Columbus Ave., Haver-
 hill
- Fairfield, Wynn C., 14 Beacon St., Boston
 Farnsworth, Lynn V., Harwich Port
 Farren, Merritt A., 14 Beacon St., Boston
 Feener, Carlton I., Danvers
 Ferre, Nels F. S., 173 Warren St., Newton
 Center
 *Field, Edwin C., Marshfield
 Findlay, John L., 303 High St., Fall River
 Fisher, Charles H., 17 Jackson St., Clifton-
 dale
 Fisher, Herman P., Westboro
 Fisher, Stanley R., Hanover
 Fitzsimmons, John, Easton
 Fleckles, Elliott V., Mount Hermon
 Fleming, Isaac, *Sheffield, Ill.*
 Fletcher, J. Irving, Millers Falls
 Fletcher, Orville T., Charlemont
 Fooks, Stephen C., 2131 Gaylord St., *Denver,*
Colo.
 Fogg, Charles G., 8 Wrentham St., Dorchester
 Foot, Harry W., 508 Main St., Dalton
 Forbes, Charles A., 13 Holmfield Ave.,
 Mattapan
 Forbes, Washington H., Abbott Hill, *Willon,*
N. H.

- Ford, James B., *Cranberry Isle, Me.*
 Foster, Elliott O., Millbury
 Fowell, Myron W., 2 Hackfeld Rd., Worcester
 Foxall, Thomas, *Keene, N. H.*
 Fraser, David, 26 Powder House Blvd.,
 West Somerville
 Fraser, Donald, Lunenburg
 Frazee, Fenton E., R. D. No. 1, *Stamford,*
N. Y.
 French, Howard D., 21 Florence St., Natick
 French, Robert M., Rutland
 Friberg, Eino, Westminster
 Frost, George B., 50 Chestnut St., Andover
 Fryling, William, Marlott Rd., No. Scituate
- Ganley, William, Oxford
 Gardner, Frank H., Pottersville
 Garfield, E. Chandler, 11 Atkins Pl., Medford
 Garfield, John P., 152 Dean St., Taunton
 Garra, Charles E., No. Truro
 Gaskill, John G., Highland St., Canton
 Gates, A. Avery, 22 Crown St., *Meriden,*
Conn.
 Gates, Carl M., 215 Washington St., Wellesley
 Gates, Herbert W., 14 Beacon St., Boston
 Gates, Owen H., *Newcastle, N. H.*
 Gay, Ulrich, 56 Marian Ave., Pittsfield
 Gaylord, Joseph H., New Braintree
 George, Francis D., Centerville
 Gibbons, Ray, 69 Massasoit St., Northampton
 Gibson, Edwin H., 70 Byron Ave., Brockton
 Gilchrist, George E., 18 Speare St., Quincy
 Gilkey, J. Gordon, 127 Mulberry St., Spring-
 field
 Gilmore, Reuben E., 32 Prospect Ave.,
 Winthrop
 Gilroy, William E., 14 Beacon St., Boston
 Gist, Nathan H., 1385 Main St., Leominster
 Gleason, Herbert W., 1259 Commonwealth
 Ave., Brighton
 Goddard, Reuben J., 96 Westbourne St.,
 Forest Hills
 Goodsell, Fred F., 14 Beacon St., Boston
 Goodwin, Sherman, Townsend
 Gordon, Edwin R., Groton
 Gordon, Dempster D., Torrington, Conn.
 Goslin, Martin L., 40 Bridge St., Newton
 Gould, J. Harold, 377 Spring St., West
 Bridgewater
 Graham, J. William L., 285 High St., New-
 buryport
 Gratton, John, 130 Wendell Ave., Pittsfield
 Gray, Henry David, South Hadley
 Greeley, Leslie C., New Bedford
 Greene, Maurice N., 44 Howard St., Haver-
 hill
 Grey, Robert M., 5 Francis St., Woburn
 Grimes, Harry, 146 High St., Newburyport
 Grimshaw, Eric W., 20 Shaffner St., Worcester
 Groop, Andrew, 186 High St., Fitchburg
 Gross, Daniel I., 99 Liberty St., Athol
 Grubbaugh, Leon E., 40 Park St., Adams
 Gustin, Byron F., North Amherst
- Hahn, Clement F., 9 Knox St., Worcester
 Hainer, Herbert M., *Hartford, Conn.*
 Halajian, Samuel H., 31 Everett St., Arling-
 ton
 Hale, Harris G., 10 Bubier Rd., Marblehead
 Hall, Basil D., 110 Pine St., Florence
 Hall, George A., 94 Harvard Ave., Brookline
 Hall, John C., Pilgrim Pl., *Claremont, Calif.*
 Hamlin, William R., Amherst
- Handanian, Karnek A., Ware
 Hannum, Harold S., 95 Main St., Shelburne
 Falls
 Hannum, Henry O., 2955 Dartmouth Ave.,
 St. Petersburg, Fla.
 *Hanscom, Bertram B., 10 Kenilworth Rd.,
 Worcester
 Harald, J. Waldemar, 46 Water St., Charles-
 town
 Harju, Andrew J., 822 Coyne St., *Ashtabula,*
Ohio
 Harlow, Samuel A., 307 Prospect Heights,
 Northampton
 Harlow, S. Ralph, 307 Prospect Heights,
 Northampton
 Harris, Pierson P., 8 Institute Rd., Worcester
 Harris, P. Virgil, *Huntington, Indiana*
 Harrison, A. Robert, Barre
 Harrison, Fosdick B., Canton
 Harrison, Joseph V., R. F. D. No. 14,
Stepney, Conn.
 Haskell, Joseph N., 91 Lincoln St., Melrose
 Haskins, Stuart C., 20 Marion St., Wollaston
 Hatch, George B., 2 Sylvandale Rd., *Jewett*
City, Conn.
 Hawkes, George B., Plainfield
 Hawley, John A., 22 Blue Hills Rd., Amherst
 Hayward, Frederick D., Methuen
 Heacock, Roland T., 210 King St., Springfield
 Headley, Orman T., *Wolfeboro, N. H.*
 Heaps, Allison R., 67 Fairfield St., Springfield
 *Heino, John F., 10 Linwood St., Worcester
 Helguson, Carlton, 72 Eastern Ave., Woburn
 Hellens, Clarence E., 1846 Robeson St.,
 Fall River
 Hemenway, Frank W., *Pine Plains, N. Y.*
 Henley, Kenneth R., 21 Chase St., Danvers
 Hersey, Charles F., Harvard
 Hess, Burton L., 15 Lincoln Ave., Salisbury
 Hess, James M., *Madura, India*
 Hill, Randolph H., Sutton
 Hinkelman, Roswell F., 9 Vernon St.,
 Framingham Center
 Hitchcock, Henry S., 22 Madison St.,
 Chicopee Falls
 Hivale, Bhaskar P., Wilson College, *Bombay,*
India
 *Hobensack, R. Paul, Warren
 Hodgen, Robert J., 1118 Washington St.,
 Gloucester
 Hodges, Charles A., *Orangeburg, South*
Carolina
 Hokkanen, William, 26 Kidder St., Quincy
 Holmes, Clement E., Haydenville
 Holton, C. Leonard, Raynham
 Holton, Charles S., Newburyport
 Holton, Horace F., 22 Avon St., Brockton
 Hope, Arthur H., Belchertown
 House, Albert V., Middlefield
 Howard, Lawrence R., West Medway
 Howe, William T., 139 Sycamore St.,
 Somerville
 Hudson, Dorr A., R. F. D., Shelburne Falls
 Hudson, J. Calvert, Kingston
 Hudson, Louis G., Berlin
 Huffer, Ralph S., Spencer
 Hughes, Hugh P., Stoughton
 Hunter, David R., 15 Oaks Ave., Reading
 Huntington, Charles W., 306 Lexington St.,
 Waltham
 Huntington, George H., *Istanbul, Turkey*
 Hussian, Arshag B., 35 Basswood St., Law-
 rence

- Hutton, Thomas G.,
Hylton, George W., 16 Ashland St., Medford
- Ingalls, Harold B., Northfield Seminary,
East Northfield
- Jacobson, Thure A., 999 South St., Roslindale
Jackson, Carmalt B., 303 No. 7th St.,
Vineland, N. J.
- Jenkins, E. Ambrose, 126 Suffolk Ave.,
Revere
Jenkinson, Egbert W. A., 13 Central St.,
Methuen
- Jennings, William L., *Gardiner, Me.*
Jensen, Frank T., *Grand Rapids, Mich.*
Jerge, Walter B., 131 Summer St., Somerville
Job, Philip A., Tyringham
- Johnson, Herman C., 89 Main St., Andover
Johnson, Robert Y., Southbridge
Johnson, S. Lawrence, Harbor View Ter.,
Salem
Jonas, Otto K., 214 High St., Springfield
Jones, Francis, 62 Greenwood Ave., Hyde
Park
Jones, J. Herbert, *London, Eng.*
Jones, William E., *Waterford, Ohio*
Julius, David J., 9 Webster St., Middleboro
June, Adrian T., Box 117, Middleton
Junkins, Frank A., West Stockbridge
Justice, J. Caleb, 15 Bellevue Rd., East Brain-
tree
- Keedy, Allen, 974 Darling St., New Bedford
Keimel, Arthur, 1720 Whitney Ave., *New
Haven, Conn.*
- Keith, Charles C., 24 Maxfield St., West
Roxbury
- Kelly, Edward P., 91 Central St., Auburndale
Keneston, Luther M., *W. Andover, N. H.*
Kenison, Gordon S., Tewksbury
Kenyon, Frederick T., 330 E. South St.,
Orlando, Fla.
- Kernen, H. Arthur, 48 Bellevue St., West
Roxbury
- Kerr, Owen W., 730 Broadway, Haverhill
Kettell, Albert B., *Surry, Maine*
- Kidd, Thomas W., 144 Williston St., Fall
River
- Kilbourn, Henry J., Brookfield
Kimball, Harry W., 20 Washburn St.,
Needham
- King, Gordon L., Duxbury
King, Harold G., 38 Divinity Hall, Cambridge
King, James, 95 Glenwood St., Lowell
King, Norman, 8 Lindsay St., Dorchester
King, Winston L., 184 So. Walker St.,
Taunton
- Knapp, Shepherd, 35 Chestnut St., Worcester
Knight, William A., 9 Vernon St., Framing-
ham Center
- Knott, C. Stanley, 111 Walnut St., Abington
Knudsen, Carl, Plymouth
Kopf, Carl H., 6 Massachusetts Ave., Boston
Koponen, George A., Maynard
Kraft, Walter R., Cotuit
Krout, Ralph L., Chesterfield
Kukko, Alexander,
- Lamb, Alonzo T., West Wareham
Landers, Warren P., 31 Clafin Rd., Brookline
Lang, Stephen C., 22 Franklin St., Somerville
Larson, James H., 83 Round Hill, Northamp-
ton
- Lathrop, Theodore B., *Manhattan, Kansas*
Latsch, Vardon S., *Kitchener, Ont.*
Laviscount, Samuel L., 17 Hazelwood St.,
Roxbury
Lawson, W. Elsworth, Foxboro
Leach, Adoniram J., So. Ashburnham
Leamon, John H., 148 Ashland St., Melrose
Highlands
Leavitt, Ashley Day, 35 Vernon St., Brook-
line
Lee, Gerald Stanley, 88 High St., Northamp-
ton
Lee, William A., *Salem, N. H.*
Leggatt, Hugh C., 92 Butler Rd., Quincy
Lehman, Allen S., Blandford
Leland, Harold G., 3520 N. Main St., Fall
River
LeMay, Harold E., Ayer
Leonard, Warren A., So. Hanson
LePage, Samuel M., So. Byfield
LeRoy, Albert E., 144 Hancock St., Auburn-
dale
Lewis, John B., 134 Westminster St., Spring-
field
Lindblade, A. Ragnar, 21 Jacob St., Malden
Lindgren, Oscar, 47 Hosmer St., Everett
Lindh, Eric I., Brookfield
Lindholme, Frank A. L., Box No. 256,
Little Falls, Minn.
Lindsay, John P., 15 Gulliver Rd., Milton
Lobinger, John L., 14 Beacon St., Boston
Loe, Ingvald J., 3016 17th Ave. South,
Minneapolis, Minn.
- Loesch, Russell T., 199 Hobart St., Danvers
*Loescher, Vernon A., Hanover Center
Lohmann, Hermann, 87 Berkshire St.,
Indian Orchard
Lombard, Frank A., 1 Crown Ridge Rd.,
Wellesley
Lombard, Herbert E., Blue Eagle Inn,
Whitinsville
Long, Ralph H., Falmouth
Loos, A. William, U. of Edinburgh, *Edin-
burgh, Scotland*
- Loud, Halah H., No. Abington
Loud, Oliver B., 19 Smith Ave., Methuen
Loungeay, Ferdinand J., 19 Myrtle St.,
Jamaica Plain
Lovell, Charles N., South Deerfield
Lovell, Moses R., 780 St. Mark's Road,
Brooklyn, N. Y.
- Low, Warren F., Colrain
Lowd, Harry S., 28 Church St., Merrimac
Lucas, Burton A., 128 Park Ave., Bridgewater
Luce, T. Claire, Dalton
Lund, Nils W., North Park College, *Chicago,
Ill.*
Luther, Clair F., Amherst
Lyman, Joseph B., Sandwich
- MacAnespie, Thomas, So. Royalston
MacCallum, Frederick W., P. O. Box No. 142,
Istanbul, Turkey
MacCallum, Hugh, Wayland
MacDonald, Joseph C., 173 Moffat Rd.,
Waban
MacDonald, Rosmond M., Rockland
MacLeod, Roderick, Hadley
Macnair, William M., 177 Hancock St.,
Cambridge
Macomber, Mary F., Harrison St., New
Bedford

- Macy, Paul G., Hosmen Hall, Hartford
Theological Seminary
- Maddaford, John H., Fairhaven
- Madsen, Albert A., 264 Hale St., Beverly
- Mage, Alexandre, *Paris, France*
- Mallory, Edward D., 1021 7th Ave. So.,
St. Petersburg, Fla.
- Manavian, Garabed M., *Fowler, Calif.*
- Manning, Frederic W., *Towson, Md.*
- Manwell, John P., Conway
- Margeson, Guy L., 109 Oliver St., Malden
- Maris, Marvin E., So. Williamstown
- Marple, Stanley, 8 East St., Weymouth
Heights
- Marquardt, Albert A., 83 Pine St., Springfield
- Marquardt, George, 59 Beech St., Clinton
- *Marriott, Roland C., P. O. Box No. 112,
No. Willbraham
- Marsh, Arba J., 294 Ames St., Lawrence
- Marsh, Burton E., *Townsend, Vt.*
- Marshall, Benjamin T., Worcester
- Martin, Harold E., Foxboro
- Martin, John A., Paxton
- Martin, Paul T., 12 Center St., *Exeter, N. H.*
- Mathews, William B., 130 Clinton St., New
Bedford
- Marzolf, William A., 20 Dix St., Dorchester
- Mason, Henry B., Beechwood
- Mathews, Burleigh V., Brimfield
- Mathias, Pearl E., So. Egremont
- Mathews, Newman, West Andover
- Mayer, Emily P., *Limington, Maine*
- Mayer, Philip F., 638 No. 4th St., *Steubenville,
Ohio*
- Maynard, Newell C., 132 Curtis St., West
Somerville
- McAllister, Frank B., 36 High St., Methuen
- McCarty, Henry R., *Keene, N. H.*
- McCorison, Joseph L., 84 Hollis Ave., Brain-
tree
- McDonald, Lawrence F., R. D. Middleboro
- McDuffee, Charles B., 36 Essex St., Saugus
- McElroy, Katherine, Wells College, *Aurora,
N. Y.*
- McElroy, Paul S., Manchester
- McKee, Sidney, Great Barrington
- McKenney, Ned B., Williamsburg
- McKenzie, Alexander L., 14 Beacon St.,
Boston
- McMaster, Edward A., 16 Southworth St.,
Williamstown
- McNeill, William J., 300 Park Ave, Worcester
- McVey, Charles H.
- Meckel, Aaron N., 40 Falkland Ter., Brighton
- *Mellingen, Asa W., Granville Center
- Merchant, Mylon D., *Ft. Hoyle, Md.*
- Merlino, Giuseppe, 17 Belmont St., Newton
- Merriam, Charles W., Deerfield
- Merrill, Boynton, 3 Winthrop St., West
Newton
- Merrill, Charles C., 14 Beacon St., Boston
- Merrill, George A., New Salem
- Merrill, John E., *Aleppo, Syria*
- Merrill, Randolph S., 40 Foster St., Newton-
ville
- Meyer, Harry L., 28 Newton Place, Framing-
ham
- Millard, George E., Harvard
- Miller, Jason G., 15 Richards St., So. *Port-
land, Maine*
- Miller, John H., 20 Buckingham St., Spring-
field
- Minich, Roy L., 122 Dexter St., Malden
- Mitchell, J. Lee, 22 Peck St., Attleboro
- Mock, Charles W., West Falmouth
- Monroe, Irving W., 8 Andover St., George-
town
- Moore, Edward C., 21 Kirkland St., Cam-
bridge
- Moore, John, 523 Central Ave., *New Haven,
Conn.*
- Morgan, Garfield, 47 Basset St., Lynn
- Morgan, John E., Boylston
- *Morgan, Walter A., 31 May St., Worcester
- Morrell, Herbert B., 79 Seventh St., Turners
Falls
- Morson, Robert R., Bryantville
- Morton, Howard A., 94 Morrison Ave.,
Somerville
- Morton, Richard K., 80 Pleasant St., Palmer
- Moseley, John H., Saundersville
- *Mossman, Guy E., Holbrook
- Mulnix, Andrew H., 184 High St., *Portland,
Me.*
- Murray, Stanley F., 174 Adams St., North
Abington
- Myers, Lester G., 186 West St., Mansfield
- Myers, Paul B., 10 Webster St., Taunton
- Neagles, Flora M., 41 Witt Street, West
Lynn
- Neal, Alfred C., 20 Tip Top St., Brighton
- Nelson, Henry R., 2524 East 22nd St.,
Minneapolis, Minn.
- Nelson, John R., 270 Highland Ave., Somer-
ville
- *Newell, Henry C., Harwich
- Newton, D. Augustine, 26 Church St.,
Westboro
- Newton, Joseph R., 1314 Commercial St.,
East Weymouth
- Nichols, John T., Assonet
- Nightwine, Leonard S., *Kinsley, Kansas*
- Noon, Philo G., Tyngsboro
- Norris, John W., R. F. D., Northampton
- Noss, Frederick B., 118 Main St., Andover
- *Charles L. Noyes, 386 Main St., Amesbury
- Noyes, Edward M., 14 Crystal St., Newton
Center
- Noyes, Frank I., 23 Wheeler Ave., Brockton
- Noyes, Frederick B., *No. Hampton, N. H.*
- Noyes, Henry H., Shrewsbury
- Nutting, Wallace, 24 Vernon St., Framingham
- Nylen, Edwin B., Hopkinton
- Ogren, Andrew J., 8 David St., *Rumford, R. I.*
- Oldfield, Harry L., 26 Lathrop St., West
Springfield
- Oliver, William B., Box 206, Vineyard Haven
- Olson, Edward A., Templeton
- Orr, Howard W., Wilbraham
- Outerbridge, Leonard M., 287 4th Ave., *N. Y.
City*
- Owen, George B., 13 Park St., West Lynn
- Owen, George W., 40 Oak St., Hyde Park
- Owen, J. Herbert, Worthington
- Oxnard, Henry E., 11 Church St., Marlboro
- Packard, J. Roy, 113 Union St., East Walpole
- Page, Frederick H., 25 Greenwood Lane,
Waltham
- Paige, Howard E., Chelmsford
- Paisley, John O., 29 Ardsmore Rd., Melrose
- Palmer, Stephen G., 11 Peck St., Attleboro

- Pamp, Frederick E., 1708 Oak Ave., *Evanston, Ill.*
 Park, J. Edgar, Norton
 Parry, J. Burford, 131 Grove St., Wellesley
 Patterson, George L., *Dewer, Colo.*
 Paull, A. R., South Dartmouth
 Paul, Charles D., Russell
 Pavy, Roy G., 80 Broad St., Westfield
 Peacock, John P. W., Mattapoisett
 Pearson, Milo E., 59 Federal St., Salem
 *Pedersen, Ludwig J., 34 Woodbine St., Roxbury
 Penman, John S., 146 Brattle St., Cambridge
 Penner, Albert J., 27 Crescent St., Northampton
 Penney, Hugh, 17 Belmont St., Lowell
 Perdriau, Leslie H., 240 Revere Beach Parkway, Chelsea
 Perkins, James Hodges, 10 Keswick St., Boston
 Perry, Clarence H., Otis
 Persons, Frederick T., 14 Beacon St., Boston
 Peterson, Henry M., 28 Piedmont St., Boston
 Peterson, Oscar W., Pepperell
 Phelps, Marion R., 18 May St., Erving
 Pierce, Payson E., 159 Woburn St., Reading
 Pierpont, John, 33 Lincoln Ave., Amherst
 Pike, David, 476 Varnum Ave., Lowell
 Pinney, Ira E., *Randolph, Vt.*
 Plomer, C. Donald, 28 Mapleview Ter., New Bedford
 Pomeroy, Howard E., 47 Halifax St., Jamaica Plain
 Pond, Evarts W., Nantucket
 Poole, Francis A., *Orylando, Fla.*
 Poor, William G., Upton
 Porter, Edward C., 24 Randolph St., Arlington
 Pratt, Arthur P., 65 High St., Greenfield
 Prentiss, William C., North Brookfield
 Pressey, Edwin S., 100 Maryland Ave., N. E., *Washington, D. C.*
 Prigmore, Joseph D., Baldwinville
 Pryor, John C., Gilbertville
 Putsch, Robert W., 6 Belfry Ter., Lexington
 Quint, John H., 31 Franklin St., Chelsea
 Rafos, Otto, 12 Lang St., Concord
 Randall, Winfield S., *W. Harpswell, Me.*
 Redfield, W. Adelbert, *Pleasant Hill, Tenn.*
 Reeves, Charles A., *Kalispel, Mont.*
 Reeves, Joseph Wilson, Court St., Winchendon
 Reid, David C., 78 Glendale Rd., Quincy
 Reid, John, 20 Chestnut St., Peabody
 Reid, William R., 4 Park St., Pepperell
 *Reidt, Charles E., 28 Wellington St., Waltham
 Reighard, Edward M., Jr., Littleton
 Reis, Joaquim M., 15 Hastings St., Lowell
 Reynolds, Albert B., Manomet
 Reynolds, William J., R. D. No. 4, *Norwich, Conn.*
 Rhine, Raymond O., 7 Church St., Malden
 Rhoads, Winfred, Shirley Center
 Rice, Austin, 7 Salem St., Wakefield
 Rice, William B., Dover
 Richards, Andrew, 6 Melville Ave., Dorchester
 Richards, Frederick B., 46 University Rd., Brookline
 Richardson, Russell B., Pittsfield
 Richardson, Winthrop H., Ward Hill, Haverhill
 Richmond, Charles F., Franklin
 Richter, Gerald E., 517 Middle St., Fall River
 Ricks, W. Edward, *King's Mountain, N. C.*
 Riggs, Ernest W., *Saloniki, Greece*
 Roberts, Ben, 39 Forest St., Newton Highlands
 Roberts, Harry B., Natick
 Robertson, William, 29 Pleasant St., Westfield
 Robinson, Edward A., Billerica
 Robinson, Edwin B., 233 Elm St., Holyoke
 Robinson, J. Frank, 31 Chestnut St., Dedham
 Robson, Horace G., Whitinsville
 Rock, William W., *Bound Brook, N. J.*
 Roddy, Clyde H., Great Barrington
 Roemer, George A., 412 Main St., Amesbury
 Rogers, Harold H., North Middleboro
 Rogers, Ralph H., 89 Grove St., Auburndale
 Romolo, John J., 1072 Saratoga St., East Boston
 Root, E. Tallmadge, 55 Putnam St., Somerville
 Root, J. Bernard, 811 Palmetto Ave., *Sanford, Fla.*
 Rose, Samuel, 60 Pierce St., Greenfield
 Rossnagle, Jr., John, 574 Main St., Lynnfield Center
 Rowland, George M., 138 Hancock St., Auburndale
 Rowse, Ralph H., 14 Beacon St., Boston
 Roys, Edville A., East Kingston
 Ruge, Louis H., *Bratleboro, Vt.*
 Russell, George E., 47 Summer St., Gloucester
 Ryder, Henry A., 48 Gates St., Lowell
 Sangree, Carl M., Cummington
 Sargent, John H., 37 Hawthorne St., Lowell
 Sargent, Stanley M., Rehoboth
 Savage, Donald H., 185 Lowell St., Andover
 Sawyer, Roland D., Ware
 Schaff, Max B., 85 Rollstone St., Fitchburg
 Schroeder, L. Clarence, 892 Main St., Walpole
 Schultz, Carl F., Hyannis
 Scott, James F., 34 Lombard Ave., Amesbury
 Sedgwick, Arthur H., 166 Westminster St., Springfield
 Sewell, William G., North Weymouth
 Seymour, Frank C., 300 Manet Ave., Quincy
 Shafer, Melville A., Wrentham
 Shaver, Erwin L., 14 Beacon St., Boston
 Shaw, E. Leslie, North Reading
 Shaw, Mark, 25 Youle St., Melrose
 Sheldon, Harry D., 274 Prospect St., Northampton
 Sheradan, Gregory A., Winchester
 Siegle, Scott C., Westminster
 Simmons, Arthur A., Wilmington
 Simmons, R. Barclay, *Hebron, N. H.*
 Simpson, Clifford O., 9 Cliff Street, Arlington
 Simpson, James C., 33 Bowdoin St., Cambridge
 Skillin, Carl D., 873 Pleasant St., Worcester
 Sleeper, Henry D., *Vergennes, Vt.*
 Small, Andrew J., Pepperell
 Small, Charles R., *Epping, N. H.*
 Smith, Caleb E., 5 Arbor St., Wenham
 Smith, Charles H., Granby

- Smith, Daniel H., 125 Campbell St., Fall River
 Smith, Eugene B., 122 Huntington Ave., Boston
 Smith, Henry F., 397 High St., West Medford
 Smith, Henry G., Goshen
 Smith, Henry W., Lee
 Smith, Herbert R., 46 Columbian St., So. Weymouth
 Sneath, Isaiah W., 40 Bradford Rd., Newton Highlands
 Snow, Everard W., 1213 Beacon St., Brookline
 Snyder, Henry S., Boston
 Snyder, John F., 70 State St., East Orange, N. J.
 Somers, Lawrence D., Marion
 Souter, Lex King, 223 Montgomery St., Fall River
 Sperry, Willard L., 11 Francis Ave., Cambridge
 Stackpole, Markham W., 242 Highland St., Milton
 Staffeld, John D., Lyndonville, Vt.
 Stafford, Hubert S., Chicopee
 Stafford, Russell H., 474 Chestnut Hill Ave., Brookline
 Stallard, Henry C., 3 Homestead Ave., Worcester
 Stanley, Fred V., Cohasset
 Stanley, Grace E., 56 Perham St., Farmington, Me.
 Stanton, Andrew J., 95 Grand St., Springfield
 Steeves, Earl R., Leicester
 Stock, Harry T., 14 Beacon St., Boston
 Stoddard, Dorothy R., 77 Cobane Ter., West Orange
 Stone, Alfred W., 78 Marion Rd., Watertown
 Stone, Walter M., R. F. D., Shelton, Conn.
 Stratton, Harold L., 64 Pemberton Sq., Boston
 Streeter, Willard E., Exeter, N. H.
 Strong, David H., 66 Ashfield St., Shelburne Falls
 Strong, J. Seldon, 66 Highland St., Winchendon
 Struthers, Alfred L., Nelson, N. H.
 Stryker, Garrett V., 39 Mapledell St., Springfield
 Styron, Charles M., Lincoln
 Suhm, Harold D., Belchertown
 Sundelin, Veijo V., W. Barnstable
 *Suominen, William A., 24 Bates Rd., Gardner
 Swift, Samuel R., Hinsdale
 Tamblin, Ronald J., 8 Williams St., Holyoke
 Tarr, James J. G., 10 Mt. Pleasant St., Rockport
 Taylor, James D., Johannesburg, So. Africa
 Taylor, William, 65 Kent Ave., East Providence, R. I.
 Teed, Kenneth R., West Concord
 Telfer, Walter A., Holliston
 Ter Sahakian, Mardiros, 649 Harrison Ave., Boston
 Tewksbury, Elwood G., 5 Quinsan Gardens, Shanghai, China
 Thayer, Frederick D., Shrewsbury
 Theodore, John T., Danby, Vt.
 Thomas, Ernest A., Marshfield Hills
 Thomas, J. Lincoln, Hopedale
 Thomas, Percy E., 123 Church St., No. Adams
 Thompson, Frank W., Bedford
 Thompson, Frederick H., Easthampton
 Thorp, Charles N., Chatham
 Thurlow, George L., 95 Bontelle St., Leominster
 Thygeson, Hanson E., Orleans
 Timberlake, Ralph M., 14 Beacon St., Boston
 Titcomb, Arthur, Farmington, Me.
 Todd, Joseph O., 105 Brookline St., Worcester
 Tokas, Christie G., 25 Ardale St., Roslindale
 Toleman, Charles B., R. D. No. 1, Waterbury, Conn.
 Tomblen, Charles L., West Brookfield
 Towle, Gifford H., Southampton
 Towne, Salem D., 79 Sudbury St., Boston
 Townsend, Lynne P., North Wilbraham
 Tracy, Olin B., 119 West Foster St., Melrose
 Trout, John M., Sandwich
 Truesdell, Arthur L., Bernardston
 Tuttle, George A., 30 Center St., Florence
 *Ulom, Orville D., No. Carver
 Underwood, Robert L., 71 Myrtle St., Fitchburg
 Usher, William R., East Douglas
 Vaill, Frederick W., Friend Court, Wenham
 Vance, John G., Union, N. H.
 Vance, Matthew A., Maynard
 Van Lunen, Herman, No. Chelmsford
 Van Schaick, Jr., John, 176 Newbury St., Boston
 Vickerson, Harry J., Wareham
 Vinie, Earl, 127 Thompson St., Springfield
 Virta, Arthur F., 25 Mission St., Gardner
 von der Sump, Frederick H., Lantana, Fla.
 Wabeke, Jay A., Marshfield Hills
 Waldron, John D., Mattapoisett
 Walker, Edgar R., 9 Fiske St., Waltham
 Walker, Joseph N., Amherst
 Walker, Paul R., Hudson
 Walker, Raymond E., Auburn
 Walter, James E., 14 Beacon St., Boston
 Walton, Elmer R., Bryan University, Dayton, Tenn.
 Ward, W. Raymond, Conway
 Waser, Raymond A., 17 Seelye St., Amherst
 Westenberg, Robert C., Uxbridge
 Wharton, Henry J., Plainfield, Conn.
 Wheeler, Chester A., 7 Willard Ave., Worcester
 Wheelock, Albert H., Auburn
 Whiston, Lionel A., 9 Park St., Fitchburg
 White, Charles E., 41 Kilsyth Rd., Brookline
 White, Charles G., West Stockbridge
 White, Emmons E., Madura Mission, Manamadura, Ramnad Dist., So. India
 White, Harold B., R. F. D., Amherst
 White, Hugh Vernon, 14 Beacon St., Boston
 White, Orville H., Millbury
 Whiting, Elbridge, C., 8 Garrison St., Boston
 Whitley, John E., 483 Columbia Rd., Dorchester
 Whitnall, Ernest A., 219 Hampshire St., Methuen
 Whitney, Charlotte B., New Boston
 Wicks, Robert R., Princeton, N. J.
 Wiese, Oliver F., Marblehead
 Wightman, John C., 18 Beacon St., Florence
 Wild, Laura A., South Hadley
 Wilder, Charles S., R. D. No. 2, Springfield
 Williams, Ivor S., Sheffield
 Williams, J. Paul, State College, Amherst

Willmott, Benjamin A., 318 West St.,
Leominster
Wilson, Frederick C., 19 North Main St.,
Ipswich
Wolfe, G. Edgar, Milford
Wolfe, R. Emerson, Boxford
Wood, Sumner G., West Medway
Woodman, G. Edwin, *Rye, N. H.*
Wordsworth, Watson, Housatonic

Wright, Richard, *Winter Park, Fla.*
Yaeger, Edward J., 11 Franklin St., Saugus
Youtz, Herbert A., Middlefield
Yphantis, K. Paul, *Greece*

Zartman, George, *Piermont, N. H.*
Zibelli, Louis, *New York City*

MINISTERS OF OTHER DENOMINATIONS NOW SERVING MASSACHUSETTS
CHURCHES

Ainslie, James, 105 Chicopee St., Chicopee,
Methodist
Austill, William E., Somerset, Methodist
Barrett, Leslie H., South Sudbury, Friend
Barss, G., Bethany Church, Worcester, Asst.,
Baptist
Bergstrom, David H., 49 Forest St., Lowell
Best, Allen C., North Falmouth, Methodist
Bull, Earl R., Millis, Methodist
Carlson, Arthur C., 289 Main St., Waltham,
Swedish Mission Covenant
Carter, Roland G., Stoneham, Methodist
Childs, William H., North Becket, Presby-
terian
Dark, Frederick J., Wales, Baptist
DeVos, Auguste, 1211 Bedford St., Fall
River, Baptist
Douglas, Earl W., 115 South Main St.,
Orange, Baptist
Drew, Bernard T., Lawrence, Methodist
Durkee, Roy E., Little Compton, R. I.
Ericson, France A., 65 Wachusett St.,
Worcester, Swedish Mission Covenant
Eskridge, James O., Edgartown, Baptist
Ewing, Ellsworth, Dracut, Methodist
Francis, Eben F., South Amherst, Baptist
Geibel, W. H., 177 Main St., East Northfield,
Baptist
Gifford, Clarence F., Assonet, Baptist
Green, Arthur J., Shutesbury, Baptist
Green, William P., 1626 Columbia Rd.,
South Boston, Presbyterian
Hayes, Wallace, Hubbardston, Methodist
Horn, Howard P., West Brookfield, Disciple
Hood, Howard, Chester, Baptist
Johnson, Gustaf E., North Easton, Baptist
Johnson, Oscar F., 51 Sohler Rd., Beverly,
Swedish Mission Covenant
Keirstead, Charles W., 24 Quincy St., Law-
rence, Presbyterian
Kelly, William J., West Natick, Methodist

Kenney, Leon F., Blackstone, Baptist
Kerr, Owen W., 730 Broadway, Haverhill,
Methodist
King, Charles G., West Springfield, Baptist
Lewis, William W., Westford, Unitarian
Lowstuter, William J., Norfolk, Methodist
MacArthur, Kenneth C., Sterling, Baptist
MacDonald, Forrester, Sturbridge, Unitarian
Martin, David L., 15 Rosedale St., Dor-
chester, Methodist
Martin, Kenneth M., Tyngsboro, Disciple
Mathewson, E. F., Magnolia, Baptist
McEldowney, Morris C., 29 First St., Mel-
rose, Methodist
Merrill, Harold I., Hardwick, Universalist
Morton, Norris T., Seekonk, Free Evangelical
Neal, Clement V., Plympton, Baptist
Nelson, Oscar W., 163 Pleasant St., Orange
Nowlan, Ivan S., West Acton, Baptist
Nygren, Ruben T., 525 Main St., Fitchburg,
Swedish Mission Covenant
Oekenga, Harold J., 80 Rutledge Rd.,
Belmont Hill, Presbyterian
Peckham, Augustus M., 39 Winter St.,
Nahant, Methodist
Phillips, Ralph L., South Rehoboth, Baptist
Pritchard, Francis W., Pigeon Cove, Evan-
gelical
Ruopp, Harold W., 41 Maple St., Stoneham,
Methodist
Scarborough, William J., Norfolk, Methodist
Segerstrom, David, 76 High Haith Rd.,
Arlington, Swedish Mission Covenant
Sheldon, Paul E., Topsfield, Methodist
Snell, Laird R., Marshfield Hills, Episcopal
Strickland, Mark B., Ashland, Baptist
Tipton, Erving C., Dennis, Methodist
Turner, Ewart E., Dracut, Methodist
Wadsworth, G. Campbell, 31 Hampstead Rd.,
Jamaica Plain, Presbyterian
Whitiver, A. W., South Acton, Baptist

CONGREGATIONAL LICENTIATES

Arnold, Morris, Andover Newton Theological
School, Newton Center
*Bayless, G. Harold, Medway
Bergman, Lee D., Andover Newton Theo-
logical School, Newton Center
Butterfield, Mrs. Ray Evan, Malden
*Camp, Stanley M., Moore's Corner
Clinton, John Kenneth, West Boxford
*Cochrane, Clarke Meridith, Harvard Di-
vinity School, Cambridge
Dudley, William H., Montague

Fowler, Leonard W., Bangor Theological
Seminary, Bangor, Maine
Fulbright, Leonard E., Andover Newton
Theological School, Newton Center
Fuller, Clarence, Haydenville
*Goodwin, Mary J., Beverly
Gould, Howard D., Buckland
*Holman, Glen P., Granville Center
Jones, Carlton, Winchester
Kelley, Arthur W., Auburndale
*Kennen, Arthur W., Woburn

Kerr, Mrs. Iris I., Haverhill
 King, Harold G., Cambridge
 Leavitt, Helen E., Andover Newton Theological School, Newton Center
 Lee, Lawrence, Salem
 *MacLean, Norman C., Dedham
 MacPherson, Gordon, Woburn
 Magoun, Herbert W., Belmont
 Mallery, Wesley, A., Boston
 Martin, Albert A., Medford
 Martin, John A., Rochester
 *Matheson, Malcolm, South Dennis
 McAlister, Eugene G., Lakota, North Dakota
 Meserve, Harry C., Harvard Divinity School, Cambridge
 Miller, Ruth R., West Somerville
 Murray, Irving R., Somerville

Nyberg, Lawrence A., Milton
 *Paul, Harry G., Hampden
 Plumer, Stanley T., Somerville
 Rogers, Geneva, Halifax
 Rhines, A. J., Westfield
 Savage, F. Waldo, Boston
 Snow, Miss Rachel P., Falmouth
 *Spencer, George J., Leominster
 Sterling, Ernest A., Burlington
 Stipek, Charles W., Westfield
 Thorpe, Gardiner E., Boston
 Vuilleumier, Pierre DuPont, Newton Highlands
 Williams, William Lloyd, South Ashburnham
 *Wickstrom, Karl E., Milford
 Worcester, Harold O., Boston
 * Licensed outside of Massachusetts.

STUDENTS, LAYMEN AND OTHERS WHOSE POSITIONS ARE NOT SPECIFIED

Beebe, Richard K., Harvard Church, Brookline
 Birch, Harry W., West Groton
 Borean, Joseph Millville
 Chapin, Myrtie B., Huntington
 Darrah, Theodore S., Lexington
 Davis Kirke, West Granville
 Eck, Marshall O., Andover Newton Theological School, Newton Center
 Eddy, Robert L., Brockton
 Haines, Perry, 72 Mt. Vernon St., Boston
 Hodgkins, Laforest, 2nd Church, Lynnfield
 Hey, Charles H., 72 Mt. Vernon St., Boston
 Lee, Kendrick R., Beechwood
 Lee, Paul, Greenfield
 Marshall, James C., 8 Cottage St., Medfield

Martin, Junius J., Union Church, Boston
 Montieth, Charles R., White Oaks Rd., Williamstown
 Nye, Laurence W., 38 Smiley Ave., Haverhill
 Pearson, Cecil P., R. D., Taunton
 Philbrook, Wayne, North Dighton
 Roberts, Charles, Amherst
 Sanborn, A., Bethany Church, Worcester
 Savage, Waldo, 72 Mt. Vernon St., Boston
 Shuck, L. Edward, North Church, Cambridge
 Sodergren, G. F., Forest Hills
 Stoddard, Dorothy R., Grace Church, Holyoke
 Tee, Lawrence E., Wilmington
 Thompson, Francis W., Fall River
 Wiederhold A., Wintthrop



©Kitson PILGRIM MAIDEN, PLYMOUTH

Massachusetts Congregational Conference and Missionary Society

~
MINUTES AND REPORTS

WITH THE STATISTICS

NORTHAMPTON, MAY 14-16

1939

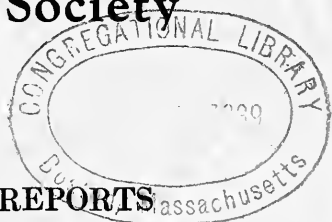

THE BOARD OF MINISTERIAL AID

OFFICERS. — *President*, Mr. Arthur H. Wellman, Topsfield; *Secretary*, Mr. Lucius E. Thayer, 60 State Street, Boston; *Treasurer*, Mr. Thomas Todd, 14 Beacon Street, Boston.

EXECUTIVE COMMITTEE. — Rev. Robert Wood Coe, *Chairman*; Rev. John H. Quint, Rev. Austin Rice.

All applications for aid should be sent to Rev. Robert Wood Coe, Room 611, 14 Beacon Street, Boston.

Should any one desire to leave a legacy in aid of the benevolent work of this board, the following form of bequest will be sufficient:

I give and devise to The Board of Ministerial Aid, incorporated under the laws of Massachusetts, for the charitable uses and purposes of said Corporation
.....

Gifts are needed from living donors.

Agreement has been made between the Board of Ministerial Aid and the Congregational Board of Ministerial Relief by which the National Board places at the disposal of the State Board such money as is needed for the payment of its grants. The Congregational Board of Ministerial Relief receives a portion of the percentage of contributions assigned to the Board of Home Missions.

MASSACHUSETTS
CONGREGATIONAL CONFERENCE
AND
MISSIONARY SOCIETY

1939

MINUTES OF THE 140th ANNUAL MEETING

WITH THE STATISTICS

NORTHAMPTON, MAY 14, 15, 16, 1939

THE BECKLER PRESS, INC.
BOSTON

NOTICES

All communications should be addressed to the Massachusetts Congregational Conference and Missionary Society, Room 611, 14 Beacon Street, Boston.

All missionary contributions should be sent to Mr. Myron S. Burton, Treasurer, 14 Beacon Street, Boston.

According to the vote of the Conference, contributions for the year 1938 are divided as follows, unless the Treasurer is otherwise instructed by the contributing church:

American Board	40.25%
Board of Home Missions	41.75%
Council for Social Action	4.00%
Mass. Cong'l Conference and Missionary Society.	13.00%
Boston Seaman's Friend Society	1.00%

Checks should be made payable to Mr. Myron S. Burton, Treasurer.

It is recommended and earnestly requested that church treasurers remit quarterly in January, April, July and October such funds as are in hand, and that the final remittance for each calendar year be sent before January 10, if credit is desired in the next Year-Book.

Honorary Life Membership in the Massachusetts Congregational Conference and Missionary Society may be secured by a gift of thirty dollars, by a church or individual. Gifts made at different dates within the limits of any one fiscal year may be applied to Honorary Life Membership, if the wish for such application is expressed when the gifts are made.

Copies of the Act of Incorporation may be had on application to 14 Beacon Street, Boston.

The churches are requested to contribute through the treasurers of their Associations for the expenses of the Conference a sum equivalent to fourteen cents for each member, based upon the *total* membership of January 1, 1939, and the treasurers of the Associations are requested to forward the amounts as soon as possible to Mr. Myron S. Burton, Treasurer, 14 Beacon St., Boston.

The "Minutes" are sent to the churches by direction of the Conference, with distribution of one copy to every minister, one to every church clerk, one to every Conference official or committee member, one to each local Association official named within, and one to every life member of the Massachusetts Home Missionary Society. As long as the edition lasts, other copies may be secured by Massachusetts Congregationalists without charge, and by others for twenty-five cents, upon application to the Secretary, Rev. Alfred V. Bliss, 14 Beacon St., Boston. It is suggested that every church preserve a copy of the "Minutes" with its other records.

CONTENTS

PART I REPORTS

	PAGE
Officers 1939-1940	4
Committees, 1939-1940	5
Board of Pastoral Supply	12
Past Annual Meetings	12
Next Annual Meeting	12
Minutes of the Meeting of 1939	13
Report of the President	34
Report of the Secretary	39
Report of the Treasurer	44
Report of the Auditor	54
Advance Reports	55
Report of the Secretary of Woman's Work	68
Report on Allotment Account	81
Requests	81
Trust Funds, Conditional Gifts	82
Congregational Union of Springfield	83
Worcester City Missionary Society	83
Grants from the Conference	84
Statistics of Aided Churches	85

PART II STATISTICS

Explanatory	93
Statistics of the Churches, 1938	94
Summaries: I. People	110
II. Finances	111
III. Continued Table of Summaries	112
Associations of the Churches	113
Ministerial Standing	119
By-laws of the Conference	133
Ordinations	142
Church Clerks	143
Alphabetical List	148

MASSACHUSETTS CONGREGATIONAL
CONFERENCE AND MISSIONARY SOCIETY

Incorporated 1808

Office: Room 611, 14 Beacon St., Boston, Mass.

EXECUTIVE STAFF

PRESIDENT

REV. RALPH M. TIMBERLAKE

PRESIDENT EMERITUS

REV. FREDERICK HARLAN PAGE

SECRETARY

REV. ALFRED V. BLISS

TREASURER

MR. MYRON S. BURTON

FIELD SECRETARY

REV. GEORGE A. TUTTLE

SECRETARY OF WOMAN'S WORK

MRS. ADOLPH G. EKDAHL

SECRETARY OF RELIGIOUS EDUCATION

REV. PORTER BOWER

MASSACHUSETTS CONGREGATIONAL
CONFERENCE AND MISSIONARY SOCIETY

MODERATOR

REV. LYNDON S. BEARDSLEE, Westboro

VICE-MODERATOR

MR. WILFRED H. CHAPIN, Fairhaven

RECORDING SECRETARY

REV. WILLIAM BOICOURT, Shirley

CHAIRMAN OF DEPARTMENT OF WOMAN'S WORK

MRS. MYRON H. CLARK, Bedford

VICE-CHAIRMAN OF DEPARTMENT OF WOMAN'S WORK

MRS. MORTON D. DUNNING, Wellesley Hills

TRUSTEES

BEGINNING MAY, 1939

Chairman

REV. ALFRED J. BARNARD, Roslindale

Term expires May, 1940

Rev. G. EDGAR WOLFE, Middlesex-Mendon Association . . .	Milford
Rev. ALFRED J. BARNARD, Suffolk South Association . . .	Roslindale
Mr. WILLIAM F. FARLEY, Suffolk West Association . . .	Waltham
Mrs. DAVID FINDLAY, Worcester North Association . . .	Athol
Mrs. W. E. SCHUSTER, Worcester South Association . . .	East Douglas
Mr. BURTON S. FLAGG, Member-at-Large	Andover

Term expires May, 1941

Rev. KENNETH D. BECKWITH	Beverly
Mr. FRANK AUCHTER, Hampden Association	West Springfield
Mrs. JOHN L. FINDLAY, Old Colony Association	Taunton
Miss ETHEL HOWARD, Worcester Central Association . . .	Worcester
Judge FRANCIS N. THOMPSON, Franklin Association . . .	Greenfield
Mr. SAMUEL H. THOMPSON, Member-at-Large	Lowell
Mr. W. W. OLLENDORF, Member-at-Large	West Medway

Term expires May, 1942

Mrs. GEORGE H. UPTON, Andover Association	Lowell
Rev. CARL F. SCHULTZ, Barnstable Association	Hyannis
Rev. WATSON WORDSWORTH, Berkshire South Association .	Housatonic
Rev. ERIC I. LINDH, Brookfield Association	Brookfield
Prof. FREDERICK C. SEARS, Hampshire Association . . .	Amherst
Mr. CLARENCE E. RICE, Pilgrim Association	Rockland
Mr. WILLARD C. HILL, Member-at-Large	Lexington

Term expires May, 1943

Rev. RUSSELL B. RICHARDSON, Berkshire North Association	Pittsfield
Mrs. HARRY S. LOWD, Essex North Association	Merrimac
Rev. DONALD FRASER, Middlesex Union Association . . .	Lunenburg
Rev. WILLIAM M. MACNAIR, Suffolk North Association . .	Cambridge
Mrs. WILFRED HAY, Woburn Association	Lynnfield Center
Mr. LEONARD C. CAMPBELL, Member-at-Large	Ware
Mr. ARTHUR W. DAVIS, Member-at-Large	Waban

COMMITTEES OF THE BOARD OF TRUSTEES

Aided Churches

Mr. WILLIAM F. FARLEY, 326 Lexington Street, Waltham
Rev. DONALD FRASER, Lunenburg
Mrs. WILFRED G. HAY, Lynnfield Center
Miss ETHEL HOWARD, 396 May Street, Worcester
Mrs. HARRY S. LOWD, Merrimac
Rev. RUSSELL B. RICHARDSON, 73 Bartlett Avenue, Pittsfield
Rev. CARL F. SCHULTZ, 7 Harvard Street, Hyannis
Prof. FREDERICK C. SEARS, Massachusetts State College, Amherst
Rev. G. EDGAR WOLFE, 28 Clafin Street, Milford

Finance

Mr. LEONARD B. CAMPBELL, Ware
 Mr. ARTHUR W. DAVIS, 45 Milk Street, Boston
 Mr. BURTON S. FLAGG, School Street, Andover
 Mr. WILLARD C. HILL, 2160 Massachusetts Avenue, Lexington
 Mr. WILLIAM W. OLLENDORFF, Lock Box 144, West Medway
 Mr. SAMUEL H. THOMPSON, 254 Merrimac Street, Lowell

General Conference

Rev. ALFRED J. BARNARD, 55 Arborough Road, Roslindale
 Mrs. MYRON H. CLARK, Davis Road, Concord
 Mrs. DAVID FINDLAY, 142 High Street, Athol
 Rev. ERIC I. LINDH, 10 Lincoln Street, Brookfield
 Mr. CLARENCE E. RICE, Rockland
 Judge FRANCIS N. THOMPSON, 17 Chestnut Hill, Greenfield
 Mrs. GEORGE H. UPTON, 1530 Gorham Street, Lowell
 Rev. WATSON WORDSWORTH, Housatonic

Missions and Apportionment

Mr. FRANK AUCHTER, 124 State Street, West Springfield
 Rev. LYNDON S. BEARDSLEE, Westboro
 Rev. KENNETH D. BECKWITH, 29 Abbott Street, Beverly
 Mrs. MORTON D. DUNNING, 31 Glen Road, Wellesley Hills
 Mrs. JOHN L. FINDLAY, 382 Grove Street, Fall River
 Rev. WILLIAM M. MACNAIR, 177 Hancock Street, Cambridge
 Mrs. WALTER E. SCHUSTER, East Douglas

EXECUTIVE COMMITTEE OF THE DEPARTMENT OF WOMAN'S WORK

1939-1940

Chairman, Mrs. MYRON H. CLARK, Davis Road, Concord
Vice-Chairman, Mrs. MORTON D. DUNNING, 31 Glen Road, Wellesley Hills
Clerk, Mrs. JOSEPH M. SANDERSON, 16 Hastings Street, West Roxbury
Executive-Secretary, Mrs. ADOLPH G. EKDAHL, 14 Beacon Street, Boston
 Mrs. DAVID FINDLAY, 142 High Street, Athol
 Mrs. WALTER E. SCHUSTER, East Douglas
 Mrs. JOHN L. FINDLAY, 382 Grove Street, Fall River
 Miss ETHEL HOWARD, 396 May Street, Worcester
 Mrs. GEORGE H. UPTON, 1530 Gorham Street, Lowell
 Mrs. HARRY S. LOWD, 28 Church Street, Merrimac
 Mrs. WILFRED G. HAY, R. F. D., West Peabody. Lives in Lynnfield Centre

CHAIRMEN OF STANDING COMMITTEES

Box Work—Miss AMELIA J. BURRILL, 803 Broadway, South Boston
Education—Mrs. FRANKLIN G. FIELD, 91 Brooks Street, Brighton
Public Meetings—Mrs. ROY H. BRADFORD, 138 Main Street, Andover
Social Relations and Christian Citizenship—Mrs. E. L. SHAVER, 15 Shirley Road,
 Waltham
 and the FIFTEEN DISTRICT PRESIDENTS

DISTRICT PRESIDENTS

Andover—Mrs. J. C. MILLS, North Road, Chelmsford
Barnstable—Mrs. CHARLES N. THORP, Sea View, Chatham
Berkshire—Mrs. ALBERT W. PATTEN, 24 Boylston Street, Pittsfield
Essex North—Mrs. CLIFTON L. BARTLETT, 3 Fernwood Avenue, Bradford
Essex South—Miss MAIDEE POLLEYS, Main Street, Essex
Franklin—Mrs. WILLIAM STEBBINS, 48 Main Street, Millers Falls
Hampden—Mrs. CHARLES GARFIELD, 1411 Plumtree Road, Springfield
Hampshire—Mrs. LOUIS HORST, North Amherst (Sunderland, R. F. D.)
Middlesex-Mendon—Mrs. JOHN CUMMINGS, 36 Bolton Street, Marlboro
Middlesex-Union—Mrs. LESLIE R. MOORE, 5 Simon Willard Road, Concord
Old Colony—Mrs. CLARENCE E. HELLENS, 1846 Robeson Street, Fall River
Pilgrim—Mrs. HAROLD E. CARLETON, North Carver
Suffolk—Mrs. FRANKLIN G. FIELD, 91 Brooks Street, Brighton
Woburn—Mrs. LUTHER M. CHILD, 103 Warren Street, West Medford
Worcester—Mrs. WILLIAM H. WATSON, 35 Stoneland Road, Worcester

CONFERENCE COMMITTEES

(All Terms Expire at the Annual Meeting in the Year Indicated)

Program Committee

Rev. FRANK H. GARDNER, Touisset, 1940
 Mr. GEORGE A. ROGERS, Monson, 1940
 Rev. PIERSON P. HARRIS, 8 Institute Rd., Worcester, 1941
 Rev. PERCY E. THOMAS, 337 Beacon St., North Adams, 1941
 Mrs. MORTON D. DUNNING, 31 Glen Rd., Wellesley Hills, 1942
 Mrs. C. VERNON INETT, 3 Raleigh Rd., Worcester, 1942
Ex officio: Rev. ALFRED V. BLISS, 14 Beacon St., Boston

Nominating Committee

Mr. CHESTER M. GROVER, 33 Hurlburt St., Cambridge, 1940
 Mrs. BASIL D. HALL, 110 Pine St., Florence, 1940
 Rev. HAROLD E. LEMAY, Ayer, 1940
 Mrs. CLIFTON H. MIX, 1 Kensington Heights, Worcester, 1940
 Mr. ROY H. BRADFORD, Andover, 1941
 Mrs. LUTHER M. CHILD, West Medford, 1941
 Rev. HARRY W. FOOT, Dalton, 1941
 Rev. EDWIN B. NYLEN, Hopkinton, 1941
Ex officio: Mr. ETHELBERT V. GRABILL, 16 Aldworth St., Jamaica Plain

Committee on Religious Education

- Rev. RAY GIBBONS, 69 Massasoit St., Northampton, 1940
 Rev. LEON E. GRUBAUGH, 40 Park St., Adams, 1940
 Rev. PAUL McELROY, Manchester, 1940
 Rev. HERBERT W. GATES, 14 Beacon St., Boston, 1941
 Rev. JOSEPH W. REEVES, Court St., Winchendon, 1941
 Rev. HARRY T. STOCK, 14 Beacon St., Boston, 1941
 Rev. W. REED USHER, East Douglas, 1941
 Mrs. GEORGE E. BROWN, 182 Parker St., Lawrence, 1942
 Mrs. MARCUS MORTON, JR., 24 Larchwood Drive, Cambridge, 1942
 Miss EVELYN SCOTT, First Congregational Church, Winchester, 1942
 Miss DARTHEA THOMPSON, Hopkinton, 1942
- Ex officio:* Rev. PORTER BOWER, 14 Beacon St., Boston; Mrs. MYRON H. CLARK, Davis Rd., Concord; Mrs. ADOLPH G. EKDAHL, 14 Beacon St., Boston; Mrs. FRANKLIN FIELD, 91 Brooks St., Brighton; Rev. RALPH M. TIMBERLAKE, 14 Beacon St., Boston; Rev. GEORGE TUTTLE, 30 Center St., Florence.

Committee on Relation of Churches and Colleges

(Term expiring in 1940)

- Rev. ROBERT M. BARTLETT, Longmeadow
 Prof. A. BURNS CHALMERS, Northampton
 Mrs. S. RALPH HARLOW, Northampton
 Prof. ELIZA H. KENDRICK, Wellesley
 Rev. RAYMOND A. WASER, Amherst

Committee on Moral and Social Welfare

- Mrs. BENJAMIN C. LANE, 28 Maxfield St., West Roxbury, 1940
 Rev. HAROLD E. MARTIN, Foxboro, 1940
 Mr. HERMAN RICHTER, Bridgewater, 1940
 Rev. EDWARD M. CONDIT, 780 Webster St., Needham, 1941
 Rev. ROLAND T. HEACOCK, 210 King St., Springfield, 1941
 Rev. JOSEPH C. MACDONALD, 173 Moffat Rd., Waban, 1941
 Mrs. MANLEY F. ALLBRIGHT, 31 Quint Ave., Allston, 1942
 Prof. A. PHILIP GUILLES, 340 Chestnut St., West Newton, 1942
 Mrs. WILLIAM B. OLIVER, 38 Arlington St., Cambridge, 1942

Regional Committee

- Rev. RALPH M. TIMBERLAKE, 14 Beacon St., Boston, 1940
 Mrs. ROBERT P. TRASK, 2118 Massachusetts Ave., Lexington, 1940
 Rev. ROBERT L. UNDERWOOD, 71 Myrtle St., Fitchburg, 1940
 Rev. HUGH PENNEY, 17 Belmont St., Lowell, 1941
 Mrs. W. E. SCHUSTER, East Douglas, 1941
 Prof. FREDERICK C. SEARS, Massachusetts State College, Amherst, 1941
 Rev. ERIC I. LINDH, Brookfield, 1942
 Miss RUTH PALMER, Framingham, 1942
 Rev. WINTHROP H. RICHARDSON, 34 M St., Haverhill

Committee on Polity and Standards for the Ministry

(Term expiring in 1940)

Rev. CHARLES G. CHRISTIANSON, 65 Thomas Rd., Swampscott
 Rev. FRANCIS L. COOPER, 26 South St., Campello
 Rev. EDWARD U. COWLES, Westfield
 Rev. VAUGHAN DABNEY, 128 Institution Ave., Newton Center
 Rev. FRANK E. DUDDY, 112 Upland Rd., Cambridge
 Rev. A. ROBERT HARRISON, Barre

Trustees for the Boston Seaman's Friend Society

Rev. ROBERT M. BARTLETT, Longmeadow, 1940
 Dr. ENOS H. BIGELOW, Framingham, 1940
 Rev. EDMUND A. BURNHAM, Essex, 1940
 Rev. ARTHUR P. PRATT, Greenfield, 1940
 Mr. DONALD H. WHITTEMORE, 226 Bbacock St., Brookline, 1940
 Rev. JOSEPH L. MCCORISON, 84 Hollis Ave., Braintree, 1941
 Rev. WILLIAM B. OLIVER, Vineyard Haven, 1941
 Rev. PAYSON E. PIERCE, 159 Woburn St., Reading, 1941
 Rev. C. DONALD PLOMER, 28 Mapleview Ter., New Bedford, 1941
 Rev. CARL F. SCHULTZ, 7 Harvard St., Hyannis, 1941
 Rev. HUBERT A. ALLENBY, Webster, 1942
 Rev. M. RUSSELL BOYNTON, 70 Sumner St., Newton Center, 1942
 Mr. CHARLES H. JONES, 11 Stone Rd., Belmont, 1942
 Mr. WILBUR E. ROWELL, Bay State Building, Lawrence, 1942
 Mr. HARRY H. WALKER, 91 Bay State Rd., Boston, 1942

Board of Trustees of the Anti-Saloon League

(Terms expiring in 1940)

Rev. CLARENCE W. DUNHAM, 46 Bellevue St., Dorchester, 1940
 Mrs. JOHN H. HOLLIS, Swampscott, 1940
 Mr. S. H. THOMPSON, 354 Merrimac St., Lowell, 1940

(Terms expiring in 1941)

Rev. EDWARD C. CAMP, 25 Garfield St., Watertown, 1941
 Mrs. BENJAMIN C. LANE, 28 Maxfield St., West Roxbury, 1941
 Mr. GEORGE F. MOULTON, 95 Plymouth Ave., East Milton, 1941

(Terms expiring in 1942)

Rev. MANLEY F. ALLBRIGHT, 31 Quint Ave., Allston, 1942
 Rev. E. TALLMADGE ROOT, 55 Putnam St., Somerville, 1942
 Mr. ARTHUR W. ROBINSON, Natick, 1942

Committee on Evangelism and Devotional Life

Rev. HOWARD P. BOZARTH, 9 Crosby St., Haverhill
Rev. CLINTON W. CARVELL, 250 Main St., North Andover
Rev. JOHN A. DOUGLAS, Centerville
Rev. HARRY GRIMES, 146 High St., Newburyport
Rev. BERTRAM B. HANSCOM, 10 Kenilworth Rd., Worcester
Rev. ALBERT J. PENNER, 395 High St., Holyoke

Laymen's Committee

Mr. FRANK AUCHTER, 124 State St., Springfield
Mr. FRANK E. BRIDGMAN, 42 Buckingham Rd., Wollaston
Mr. WILFRED H. CHAPIN, *Chairman*, 11 Doane St., Fairhaven
Mr. WILLIAM F. FARLEY, 185 High St., Boston
Mr. ELLIOTT V. GRABILL, 16 Aldworth St., Jamaica Plain
Mr. ROY A. HOVEY, 50 Park Ave., Wakefield
Professor ARTHUR LEIGHTON, 7 Atkins Pl., Medford Hillside
Mr. EDWARD F. MANN, 46 Howland Ter., Worcester
Mr. ARTHUR McCLURE, 245 State St., Boston
Mr. W. W. OLLENDORFF, Lock Box 144, West Medway
Mr. STERLING L. WILLIAMS, 17 Brettwood Rd., Belmont

CONGREGATIONAL BOARD OF PASTORAL SUPPLY

OFFICE, 606 CONGREGATIONAL HOUSE

Rev. ERNEST F. MCGREGOR, *Chairman*Mr. WALTER H. BLACK, *Treasurer*Rev. CHARLES C. MERRILL, *Secretary*Mr. BURTON S. FLAGG, *Auditor*

Massachusetts Directors—Mr. Burton S. Flagg, Andover, 1940; Rev. K. A. Handanian, Ware, 1940; Mr. Sargent H. Wellman, Topsfield, 1940; Rev. Howard J. Chidley, Winchester, 1941; Mr. Walter H. Black, Jamaica Plain, 1941; Rev. Horace F. Holton, Brockton, 1941; Rev. Baldwin W. Callahan, Gardner, 1942; Rev. Ralph M. Timberlake, Belmont, 1942; Rev. George A. Tuttle, Florence, 1942.

PAST ANNUAL MEETINGS OF THE CONFERENCE

	MODERATOR	PREACHER
1908 New Bedford	Rev. Samuel C. Bushnell	Rev. Albert P. Fitch
1909 Boston	Rev. Clarence F. Swift	Rev. George S. Rollins
1910 Springfield	Mr. Samuel Usher	Rev. William V. W. Davis
1911 Haverhill	Rev. Theodore E. Busfield	Rev. Nehemiah Boynton
1912 Holyoke	Mr. Victor J. Loring	Rev. Edward P. Drew
1913 Fall River	Rev. Frank R. Shipman	Rev. Raymond Calkins
1914 Gardner	Mr. Kenyon L. Butterfield	Rev. William C. Gordon
1915 Pittsfield	Rev. Edward A. Reed	Rev. Ambrose W. Vernon
1916 Cambridge	Mr. Edwin O. Childs	Rev. Newton M. Hall
1917 Taunton	Rev. George W. Andrews	Rev. Benjamin A. Willmott
1918 Worcester	Mr. William B. Aspinwall	Rev. William A. Knight
1919 Northampton	Rev. Frederick H. Page	Rev. Ernest C. Guthrie
1920 Plymouth	Mr. Henry K. Hyde	Rev. George A. Gordon
1921 Lawrence	Mr. Thomas Weston	Rev. Robert MacDonald
1922 Fitchburg	Rev. Shepherd Knapp	Rev. Hugh Gordon Ross
1923 Great Barrington	Mr. Arthur H. Wellman	Rev. Robert R. Wicks
1924 Brockton	Rev. Edward P. Drew	Rev. Edward M. Noyes
1925 Holyoke	Rev. Charles H. Williams	Rev. James Gordon Gilkey
1926 Dorchester	Mr. Elbert A. Harvey	Rev. Allen E. Cross
1927 Worcester	Rev. Samuel H. Woodrow	Rev. Areturus Z. Conrad
1928 Greenfield	Dr. Enos H. Bigelow	Rev. Howard J. Chidley
1929 Framingham	Rev. Benj. A. Willmott	Rev. Claude A. McKay
1930 Springfield	Mr. Sheridan R. Cate	Rev. Ashley D. Leavitt
1931 New Bedford	Rev. Clarence W. Dunham	Rev. Garfield Morgan
1932 Quincy	Rev. Edwin B. Robinson	Rev. Vaughan Dabney
1933 North Adams	Mr. John C. Hull	Rev. J. Lee Mitchell
1934 Brookline	Rev. J. Harold Dale	Rev. Arthur P. Pratt
1935 Newburyport	Mr. Frank L. Boyden	Rev. Shepherd Knapp
1936 Gardner	Rev. David N. Beach	Rev. Russell H. Stafford
1937 Lowell	Mr. Wilbur E. Rowell	Rev. Ralph Sockman
1938 Dedham	Rev. Clarence E. Hellens	Rev. George A. Buttrick
1939 Northampton	Mr. Ethelbert V. Grabill	Rev. Douglas Horton

NEXT ANNUAL MEETING

The annual meeting of 1940 will be with the Central Congregational Church in Worcester, the third week in May, 1940.

MINUTES

The Massachusetts Congregational Conference and Missionary Society held its one hundred and fortieth annual meeting with the First Congregational Church in Northampton, May 14-16, 1939. The roll of delegates when complete was as follows:

ROLL OF THE CONFERENCE

CHURCHES	PASTORS	DELEGATES
Abington, First.....	C. Stanley Knott	Mrs. C. Stanley Knott
" North.....	G. Parker Williamson	
Adams, First.....	Leon E. Grubaugh	{ Mrs. Robert W. Scott
		{ Charles F. Reid
Amherst, First.....	Raymond A. Waser	{ Mrs. Ralph T. Sturtevant
" North.....	Theodore T. Dixon	{ Ralph T. Sturtevant
" Second.....	Eben T. Chapman	{ Mrs. Louis Horst
" South.....	Leland O. Hunt	{ Albert Parsons
Andover, Free Christian.....	Herman C. Johnson.....	{ Albert R. Chapman
" South.....	Frederick B. Noss	{ Mrs. Frank O. Graves
		{ Mrs. Leland O. Hunt
Arlington, Park Avenue.....	Clifford O. Simpson	{ Mrs. F. B. Lyman
Ashley, Orthodox.....	Ernest W. Eldridge	{ Mrs. John Keith
Athol.....	Daniel I. Gross	{ Mrs. Norman MacLeish
		{ Mrs. F. B. Noss
Auburn, First.....	Raymond E. Walker	{ C. Madeleine Hewes
Ayer, Federated.....	Harold E. LeMay	
Barnstable, West, Fin.....	V. V. Sundelin	{ Mrs. Charles Falkner
Barre, Evangelical.....	H. Robert Harrison	{ Mrs. F. Russell Dame
		{ Rev. A. H. Wheelock
Becket.....		{ Mrs. Harold E. LeMay
Bedford.....	Frank W. Thompson	
Belmont, Payson Park.....	Richard H. Bennett	{ Mrs. Harold T. Allen
" Plymouth.....	John P. Fitzsimmons	{ Harold T. Allen
Belchertown.....	Kendig B. Cully	{ Mrs. James B. Turner
		{ Mrs. Arthur E. Rowse
Chelsea, Armenian.....	M. Der Sahakian	{ Rev. Ralph Rowse
Boston, Allston.....	Manley F. Allbright	{ Mrs. Earl W. Taylor
" Brighton.....	S. W. Anthony	{ H. W. Gibson
" Charlestown.....	Thomas W. Davison	{ Vernon L. Phillips
" Church of the Covenant		{ Harry Ahlquist
" Dorchester, Pilgrim... Clarence W. Dunham		{ Mrs. Louise A. Sherman
" " Second... Andrew Richards		{ Mr. Charles L. Randall
" Hyde Park..... George W. Owen		
" Central Jamaica Plain. Edgar H. S. Chandler		{ Mrs. Manley F. Allbright
" Neponset..... Charles H. Iley		{ Mrs. John M. Ayer
" Mount Vernon..... Carl Heath Kopf		{ John M. Ayer
" Old South		{ William B. Oliver
" Roslindale..... Alfred J. Barnard		{ Mrs. C. W. Dunham
" Roxbury..... S. L. Laviscount		{ Harriet A. Briggs
" Roxbury, Highland... F. J. Loungway		
		{ James H. Richardson
		{ Ruth E. Bailey
		{ Mrs. George W. Owen
		{ Elizabeth Laird
		{ Constance S. Ross
		{ Mrs. Harry Belknap
		{ Keith C. Kanaga
		{ Walter C. Allen
		{ Mrs. Elbridge C. Whiting
		Elizabeth Z. Grabill

Boston, Union.....	Fred D. Bennett	{ Mrs. John Macdonald Florence N. Wilson Mrs. H. Arthur Kernens Franklin W. Davis
" West Roxbury.....	H. Arthur Kernens	
" Greek Evangelical.....	Christie Tokas	
Boxboro.....	Henry E. Oxnard	Mrs. Henry E. Oxnard
Boylston.....	John E. Morgan	{ Belinda E. Gibson Mrs. John E. Morgan Mrs. Edith Baker Mrs. Pauline Sutherland Mrs. Horace F. Holton Mrs. Francis L. Cooper John F. Hebard Hattie M. Ormsby Harriett G. Scott Margaret D. Adams
Brockton, First.....	Edwin H. Gibson	
" Porter.....	Horace F. Holton	
" South Campello.....	Francis L. Cooper	
Brookfield.....	Eric I. Lindh	
Brookline, Leyden.....	Robert W. Coe	
" Harvard.....	Richard K. Beebe	
Byfield, South.....	Samuel M. LePage	{ Helen M. Noyes Annie C. Horsch Mrs. Maurice W. Mather Edith B. Knight Mrs. Arthur L. Miles
Cambridge, First.....	Raymond Calkins	
" Pilgrim.....		
Canton, Evangelical.....	John G. Gaskill	
Carver, North.....		Myrtle W. Perkins
Charlemont, Federated.....	Arthur A. Simmons	
Chatham.....	Charles N. Thorp	Mrs. Charles N. Thorp
Chester, Federated.....	Howard Hood	
Chesterfield, First.....	Ralph Krout	{ James G. Adams Olive Healy
Chicopee.....	Hubert Stafford	
Clinton.....	George Marquardt	Mrs. George Marquardt
Concord, Trinitarian.....	Wilfrid H. Bunker	
Conway, United.....	W. Raymond Ward	{ Rev. John P. Manwell Mrs. John P. Manwell Mrs. William Harlow D. C. Morey John May Mrs. Luke Bicknell Fred H. Nowark Martha G. Reed Mrs. William Creese John S. Learoyd
Cummington, Village.....	Carl M. Sangree	
Cummington, West.....	Carl M. Sangree	
Dalton, First.....	Harry W. Foot	
Danvers, First.....	Russell T. Loesch	
" Maple Street.....	Kenneth R. Henley	
Dartmouth, South.....	O. K. Barrett	
Dedham, Allin.....	J. Frank Robinson	{ Mrs. A. D. Hibbard Mrs. Elva C. Webster
Dennis, Union.....	E. C. Tipton	
Dudley, First.....	Warren C. Campbell	Ethel W. Bates
Duxbury, Pilgrim.....	Gordon L. King	{ Mrs. Reatha Burns Mrs. Parker Chandler Alice M. Kendrick A. D. Sanders Rhoda M. Stephens Mrs. Merrill Beale Mrs. Robert Birnie
Easthampton.....	Frederick H. Thompson	
East Longmeadow.....		
Easton, Evangelical, South.....	Merrill Beale	
Erving.....	Marion R. Phelps	
Essex, First.....		Helen A. Choate
Everett, First.....	Harlin M. Campbell	
Farley, Union.....	Marion R. Phelps	Mrs. A. C. Baker
Fall River, 1st Christian.....		{ Louise S. M. Peckham Mrs. J. L. Findlay Lida L. Winslow
" North Ch.....	Harold G. Leland	
Fitchburg, Wollstone.....	Robert L. Underwood	
Foxboro, Bethany.....	Harold E. Martin	{ Corodon S. Fuller Bennett B. Fuller Dr. Enos Bigelow Mrs. David Segerstrom Mrs. Lucy Kendall Mrs. B. W. Callahan
Framingham Plymouth.....	Roswell F. Hinkelman	
" Saxonville.....	David Segerstrom	
Gardner, First.....	B. W. Callahan	
Gloucester, Trinity.....	Percy T. Marshall	
Goshen.....	Gordon H. Washburn.	{ Mrs. George L. Barrns Mrs. G. H. Washburn Mrs. Spratt Mrs. George Bickford
Grafton, Evangelical.....	Roger P. Cleveland	

Grafton, Fisherville.....	J. H. Moseley	{ Jessie B. Hurt
Granville, Fed.....	Asa W. Mellinger	{ Mrs. J. H. Moseley
Great Barrington, Housatonic..	W. Wordsworth	{ Ralph Roberts
Greenfield, Robbins Mem.....	W. S. Anderson	{ Helen Drolett
" Second.....	Arthur P. Pratt	{ G. W. Carpenter
Hadley, First.....	Roderick MacLeod	{ Mrs. R. C. Phelps
" South.....	Theodore Bacheler	Mrs. Clifton Johnson
Hardwick, Gilbertville.....	John C. Pryor	Mrs. J. C. Pryor
Haverhill, Bradford.....	George E. Cary	{ Mrs. George E. Cary
" Centre.....		{ Mrs. Paul L. Burnett
" North.....	Howard P. Bozarth	{ Mrs. Lester E. Evans
" Riverside Mem.....	Leslie W. Chapman	{ Mrs. C. L. Bartlett
" West.....	Owen W. Kerr	{ Mrs. Irving Atwood
Heath.....	F. R. Dixon	{ George Kimball
Hingham.....	Edwin T. Anthony	{ Mrs. Henry Churchill
Hinsdale.....	S. R. Swift	Mrs. F. R. Dixon
Holden.....	Robert L. Dutton	T. Augustus Frissell
Holliston.....	Walter A. Telfer	{ Mrs. Edgar W. Holden
Holyoke, First.....	Ronald J. Tamblyn	{ Mrs. Berton G. Towle
" Grace.....	Edwin B. Robinson	{ Nathan Tilley
" Second.....	Albert J. Penner	T. P. Tilley
Hopkinton, First.....	Edwin B. Nylan	John M. Smith
Hubbardston, Evan.....	Wallace Hayes	{ Mrs. John M. Smith
Huntington, First.....	A. J. Rhines	{ Mrs. L. C. Reynolds
" Second.....	Irving H. Childs	Mr. L. C. Reynolds
Ipswich, First and South.....	Frederick C. Wilson	{ Mrs. Florence Hamilton
Lawrence, Bethel Armenian.....	A. B. Hussian	{ Mrs. Florence Guyton
" Lawrence St.....	Bernard T. Drew	Weston Evans
" Trinity.....	C. W. Keirstead	Marion Childs
" United.....	Arba J. Marsh	Mrs. A. B. Hussian
Leicester, First.....	E. R. Steeves	Mrs. G. Wilmer Hathorn
Leominster, Pilgrim.....	George L. Thurlow	Ethel J. Keirstead
Leverett.....	Herbert Dixon	Mrs. A. J. Marsh
Lexington, Hancock.....		Elizabeth Steeves
Longmeadow, First.....	Robert M. Bartlett	Mrs. Dorothy B. Thurlow
Lowell, Eliot Union.....	Hugh Penney	Mrs. Robert P. Trask
" First.....	James King	Joaquim M. Reis
" Highland.....	George J. Houtain	Mrs. B. D. McKinley
Ludlow, First.....	James L. Carter	{ Shirley F. Woodman
" Union.....	Henry F. Burdon	Helen Bultrich
Lunenburg, First.....		Mrs. J. L. Carter
Lynn, First.....	G. Booth Owen	{ Mrs. Rachel F. White
" North.....	Melbourne O. Baltzer	Albert A. Gove
Lynnfield Center.....		A. O. Burdon
Malden, First.....	Roy Minich	Donald Hidden
" Maplewood.....	Raymond Rhine	{ Mrs. Donald Fraser
Manchester, Orthodox.....	Paul S. McElroy	Martha A. Comstock
Marblehead, Old North.....	Oliver F. Wiese	Mrs. Wilfred G. Hay
Marlborough, First.....	John Cummings	Ruth H. MacIntyre
Mattapoissett.....	Gardner D. Cottle	{ Blanche L. Nichols
Maynard, Union.....		Mrs. H. K. Lunt
Medford, West.....	Henry Francis Smith	{ Frederick D. Potter
		Mrs. Herbert Vining
		{ Lenuel L. Dexter
		Mrs. Albert Tinkham
		Mrs. Howard Case
		{ Luther M. Child
		{ Mrs. Henry F. Smith

Medway, West		{ W. W. Ollendorff Mrs. W. W. Ollendorff Mark R. Shaw Mrs. Harry S. Lowd
Melrose, First	O. B. Tracy	
Merrimac, Pilgrim	Harry S. Lowd	
Methuen, First	Egbert W. A. Jenkinson	
Middlefield & Chester	Albert V. House	Mrs. A. V. House
Middleboro Central	David J. Julius	
" Rock Village	A. V. Abercrombie	Mrs. A. V. Abercrombie
Milford, First	G. Edgar Wolfe	{ Miss Helen Cox Mrs. Lulu Jones
Millbury, First	Orville H. White	
" Second	Elliott O. Foster	Mrs. E. O. Foster
Monson	Stanley F. Blomfield	Mrs. Stanley Blomfield
Monterey	Ralph H. Abercrombie	
Nantucket	Claude Bond	Elizabeth Brock
Needham, Evangelical	Edward M. Condit	
New Bedford, United	C. Donald Plomer	{ Mrs. Maude Smith Mrs. Mildred Burnham Andrew J. Loux, Jr. Jean Sewall
New Braintree	J. H. Gaylord	
Newburyport, Belleville	J. William L. Graham	
" Central	Harry Grimes	{ Mrs. Jerome Hardy Mrs. H. G. Poland Mrs. George A. Merrill L. E. Thayer Mrs. Ralph P. Hussey Elizabeth B. Roberts Mrs. J. M. Address Mrs. Franklin G. Field William Ritchie Thomas M. Beattie Paul Newell Mrs. Charles W. Dewey
New Salem, Central	George A. Merrill	
Newton Centre, First	M. R. Boynton	
" West, Second		
" Highlands	Ben Roberts	
" Newtonville	Randolph S. Merrill	
North Adams, First	Percy E. Thomas	{ Clara Whitehill Mrs. Ralph Wadsworth Mrs. George Douglas Frank D. Smith Mrs. W. C. Prentiss Mrs. Lila Lidstone Mrs. Harrie J. Phipps Frederick E. Hathaway Lula L. White Ralph E. Nutter
Northampton, First		
" Florence	Basil D. Hall	
North Attleboro, Oldtown	Everett E. Bachelder	
" First		
Northboro, Evangelical	George H. Douglas	
Northbridge, Rockdale & Centre	Arthur B. Clarke	
North Brookfield, First	William C. Prentiss	
Northbridge, Whitinsville	Horace G. Robson	
Northfield, East	W. Stanley Carne	
Norwood, First	William F. English Robert Mildram	
Oakham	Harold J. Mercier	
Orange, Central	Earl W. Douglas	
Otis	Clarence H. Perry	
Oxford, First		{ Russell C. Proctor Mrs. Andrew J. Browning
Paxton, First	John A. Martin	
Peabody, Second	Leslie H. Perdriau	
" South	John Reid	{ Mrs. J. F. Jordan Dr. J. F. Jordan Mrs. John Reid Doris Olds White Dr. G. C. Spencer Mrs. James T. Carter
Pelham, Fed.	Harold B. White	
Petersham	James T. Carter	
Pittsfield, First	John Gratton	
" French	Ulrich Gay	
" Pilgrim Mem.	Walter B. Wiley	
" South	Russell B. Richardson	
Plainfield	George B. Hawkes	{ Mrs. Albert W. Patten C. F. Dyer Mrs. C. F. Dyer Mrs. F. G. Donaldson Mrs. George E. Gilchrist
Princeton, First	Frederic F. G. Donaldson	
Quincy, Bethany	George E. Gilchrist	
" Memorial	R. B. Edwards	
" Wollaston	Stuart C. Haskins	{ Frank E. Bridgman Mrs. Nettie H. Moffatt Mrs. Edith P. Tolmon Mrs. C. Leonard Holton Sarah F. Pratt Mrs. Margaret W. MacDonald
Randolph, First	Francis Cox	
Raynham, First	{ C. Leonard Holton Second, North	
Rockland, First	Rosmond W. MacDonald	
Rockport, First	Oviatt E. Desmond	

Royalston, First and Second	Thomas MacAnespie	
Rutland, First	Robert M. French	{ Mrs. Lawrence Smith Mrs. Robert M. French Mr. J. A. Fielding Mrs. J. A. Fielding Mrs. M. E. Pearson
Salem, Crombie Street		
" Tabernacle	Milo E. Pearson	
Saugus, Cliftondale	Charles B. McDuffee	
Sharon, First	William M. Macnair	{ Mrs. H. S. Hannum Mrs. Roger E. Peck Mrs. Fred B. Dole Mrs. Lewis A. Chase
Shelburne Falls	Harold S. Hannum	
Shelburne Center, First	Frederick J. Duplissey	
Sherborn and S. Natick	Lewis A. Chase	
Shirley, United	William Boicourt	
Shrewsbury, First	Frederick D. Thayer	{ Mrs. F. D. Thayer George W. Woodburn Nathan J. Hunting Lucy M. Hunting
Shutesbury	Arthur J. Green	
Somerville, Prospect Hill	Walter B. Jerge	
" Highland	John R. Nelson	
" Broadway	William T. Howe	John E. Pember
" Winter Hill		
Southampton	Gifford H. Towle	{ Kenneth Hutchinson Marion M. Leeson Dwight K. Bartlett, Jr.
Southbridge, Elm Street		
Spencer, First	George C. Parker	
Springfield, East	Earl Vinnie	Albert H. Wiltsie
" Emmanuel	A. J. Stanton	
" Faith	Dwight L. Cart	Mrs. Dwight L. Cart
" First	Edward W. Cross	
" Hope	John H. Miller Otto K. Jonas	
" Indian Orchard	Hermann Lohmann	
" Memorial	Allison R. Heaps	{ Mrs. J. C. Parsons J. C. Parsons
" Park	Herbert H. Deck	
" South		{ F. B. Cross Rachel Blair August Fett A. A. Warner John A. Dale Mrs. John A. Dale George J. Warner Leroy Smith Mrs. Hervey H. Patten Mrs. Charles H. Chase Mrs. R. H. Hill Mary C. E. Jackson Mrs. Fannie Bassler Mr. Herbert Willis Martin L. Griffin Wallace Bulfinch
" Union	John B. Lewis	
" Wachogue	O. T. Fletcher	{ W. H. Slayton Marion I. Slayton
Stockbridge, First	Henry M. Bartlett	
Stoneham, First	Mark B. Strickland	
Sutton, First	Randolph H. Hill	
Swampscott, First	Charles G. Christianson	
Taunton, East	Henry G. Bassler	
" Trinitarian	Paul B. Myers	
Templeton, First, Fed.	Edwin A. Olson	
Wakefield, First	Austin Rice	
Waltham, First	Charles E. Reidt	
Ware, East	K. A. Handanian	
Wareham, West		Victor Haarala
Warren, Fed.		{ Mrs. Albert Robinson Albert Robinson Mrs. George H. French Mrs. Clara Joslin
Webster, First	Hubert A. Allenby	
Wellesley	J. Burford Parry	
" Hills	Carl M. Gates	{ Mrs. M. D. Dunning Lorraine W. Angus C. F. Sheridan
Wellfleet, First	Leon A. Dean	
Wendell	Marion R. Phelps	
Wenham, First	Frederick W. Vaill	
Westboro, Evangelical	Lyndon S. Beardslee	{ L. M. Krull W. C. Lightbody Elmer H. Parmelee Lucy D. Gillett E. W. Herzog Mrs. Charles B. Warren
Westfield, First	Edward U. Cowles	
" Second	Roy G. Pavy	

Westford, Union.....		{ May E. Day
Westhampton.....	Whitmore E. Beardsley	{ Martha Symmes
West Newbury, First.....	{ Osmond J. Billings	{ Mrs. Charles M. Norris
" Second.....		{ Mr. Charles M. Norris
West Springfield, First.....	Harry L. Oldfield	{ Albert H. Beckford
" Mittineague.....	Charles G. King	{ Noel Carpenter
Whitman, First.....	Harold S. Capron	{ Arthur W. Lamson
Wilbraham, First.....	Howard Orr	{ Mrs. Harry Steele
" North.....	Roland C. Marriott	{ Mrs. Robert Ward
Williamsburg, First.....	Ned B. McKenney	{ George D. Leavitt
Williamstown, First.....	R. B. Blakney	{ Mrs. Harold S. Capron
Winchendon, North.....	Joseph W. Reeves	{ Mrs. Howard Orr
Winchester, First.....		{ Emily Ham
Windsor.....	James H. Burckes	{ Mrs. Mildred Y. Savage
Winthrop, Union.....		{ Arthur Savage
Woburn, Montvale.....	Arthur W. Kennan	{ Robert F. Collins
Worcester, Adams Square.....	Eric W. Grimshaw	{ Dorothy R. Colburn
" Armenian.....	Aram T. Bagdikian	{ Amy J. Kemp
" Bethany.....		{ Mrs. J. H. Welch
" Central.....	Pierson P. Harris	{ Mrs. J. L. Lobingier
" Chestnut Street.....	Walter A. Morgan	{ Mrs. C. H. Cunningham
" Finnish.....	John F. Heino	{ Mrs. Fred C. Mongue
" First.....	Bertram B. Hanscom	{ Frederick G. Bowman
" Hadwen Park.....	Clement F. Hahn	{ Vivian M. Bartlett
" Hope.....	Henry C. Stallard	{ Mrs. Arthur McClure
" Pilgrim.....		{ Mrs. E. W. Grimshaw
" Tatnuck.....	Chester A. Wheeler	{ Ira Maghakian
Worthington, First.....		{ R. D. Writer
Yarmouth, West.....	Carl F. Schultz	{ Mrs. T. J. Monroe
		{ Mrs. P. P. Harris
		{ Henry O. Tilton
		{ Mrs. M. H. Crook
		{ Mrs. O. D. Phelps
		{ Mrs. Edith Bridges
		{ Mrs. Hollis W. Cobb
		{ Mrs. C. F. Hahn
		{ Lloyd B. Hibbard
		{ W. A. Midgley
		{ Mrs. William Jordan
		{ Alvah D. Fuller
		{ Mrs. George A. Senecal
		{ H. Morgan Kinney
		{ Edward F. Mann
		{ Arthur G. Capen

EX-OFFICIO AND LIFE MEMBERS THE CONGREGATIONAL CONFERENCE

Rev. Ralph M. Timberlake, President
 Rev. Alfred V. Bliss, Secretary
 Mrs. Mary R. Carver, Secretary
 Mr. Myron S. Burton, Treasurer
 Rev. Merritt A. Farren, Boston Seaman's Friend Society
 Rev. John A. Hawley, Chairman Credentials Committee
 Mr. F. C. Sears, Trustee
 Rev. Eric I. Lindh, Trustee
 Mr. Ethelbert V. Gravill, Moderator
 Mrs. Myron H. Clark, Vice-Chairman of Department of Woman's Work
 Dr. Arthur L. Miles, Trustee
 Rev. George A. Tuttle, Field Secretary
 Mrs. J. L. Findlay, Trustee
 Mr. Francis N. Thompson, Trustee
 Rev. Carl F. Schultz, Trustee
 Rev. E. L. Baker, Trustee
 Mrs. Robert P. Trask, Chairman of Woman's Department
 Mr. Wilfred H. Chapin, Chairman Laymen's Committee
 Mr. Roy A. Hovey, Trustee
 Miss Ethel L. Howard, Trustee
 Mrs. Luther M. Child, Trustee
 Mr. Frederick Morse Cutler, Amherst, Life Member

MINUTES OF THE
140th ANNUAL MEETING OF THE MASSACHUSETTS
CONGREGATIONAL CONFERENCE AND
MISSIONARY SOCIETY

May 14-16

FIRST CONGREGATIONAL CHURCH, NORTHAMPTON, MASSACHUSETTS

SUNDAY AFTERNOON

The Conference was called to order at 4:00 o'clock by the Moderator, Mr. Ethelbert V. Grabill, Jamaica Plain.

The Service of Worship was conducted by the Chaplain, Rev. Raymond A. Waser of Amherst.

Rev. Ray Gibbons, pastor of the entertaining church, welcomed the delegates on behalf of the church and the city of Northampton.

The Moderator then announced the following committee appointments:

Business Committee—Mr. Frank E. Bridgman, Chairman, Mr. Lemuel LeBaron Dexter, Rev. Clarence W. Dunham, Mr. William F. Farley, Rev. Horace F. Holton, Miss Ethel Howard, Rev. John A. Martin, Mrs. Ella L. Patten.

Credentials Committee—Rev. John A. Hawley, Chairman, Rev. Edward U. Cowles, Mrs. Irving Johnson, Dr. Arthur L. Miles, Mr. Harold R. Morse.

Deacons to Serve at the Communion Service—Messrs. Herbert D. Casey, Allister S. Graham, Henry C. Strong of the Easthampton Church; James Adam, F. L. Nuttleman, J. S. Pendleton of the Florence Church; E. R. Culver, Ernst H. Mensel, H. Edward Wells of the First Church, Northampton; William H. Gere, Clifford H. Lyman, Earle M. Parsons, William H. Wilson and Rev. Harry D. Sheldon of the Edwards Church, Northampton.

Rev. Fred Field Goodsell, Executive Vice-President of the American Board of Commissioners for Foreign Missions, spoke on the recent Madras Conference, under the title, "The Call for Colleagues."

A group of laymen from Newton, led by Mr. Hoyt Weston, under the auspices of the Committee on Moral and Social Welfare, held a panel discussion on "Religion and the Layman." This group was made up of the following men: Paul M. Goddard, H. J. Pettengill, L. Sumner Pruyne, Lucius E. Thayer, David Tibbott, and Mr. Weston.

At 4:00 o'clock, 500 young people, the majority of whom were from western Massachusetts, assembled for the Annual Young People's Conference and Supper at the church in Florence. The chief address was given by Rev. Henry D. Gray, Secretary of Young People's Work, Christian Education Division of the Board of Home Missions.

Three young women from St. John's Church, Springfield, sang a number of spirituals.

Rev. S. L. Laviscount of St. Mark Church, Roxbury, Mrs. Mary R. Carver from the Conference office, and Rev. Arthur Rinden and Rev. James Hunter of China spoke on their respective fields of work.

The Massachusetts Pilgrim Fellowship has agreed to share in supporting the following projects:

1. The building of a new community hall in connection with St. Mark Church, Roxbury.
2. Pleasant Hill Academy, Tennessee.
3. The work of Rev. Arthur Rinden and Rev. James Hunter in China.

SUNDAY EVENING

At 7:30 o'clock, in the John M. Greene Hall, Smith College, the meeting was opened with a service of music led by Prof. H. Augustine Smith of Boston University.

The Hampshire Male Chorus then rendered two selections.

An offering was taken for The Board of Ministerial Aid, the appeal for which was given by Rev. Robert Wood Coe. This offering amounted to \$245.35.

The chief address of the evening was given by Rev. John Haynes Holmes, Community Church, New York City.

MONDAY MORNING

At 10:00 o'clock the Conference convened and was opened with a Service of Worship by the Chaplain.

The first item of business was the report of the Chairman of the Board of Trustees, Mr. Roy A. Hovey. He presented the following recommendations of the Trustees:

That Article V, Section 2, of the by-laws, be amended by changing the words, "a Field Secretary" to the words, "Field Secretaries"; and the words, a "Young People's Secretary" to the words, "Secretary of Religious Education", as recommended by the Committee on Religious Education.

That Article VI, Section 5, of the by-laws be amended to read as follows: "The Field Secretaries shall have the care and oversight of the aided churches in the territory which may from time to time be assigned to them by the Board of Trustees or the President; and they shall advise with and assist such other churches and their ministers within their territory as may welcome their services."

That Article VI, Section 8, of the by-laws, be amended to read: "The Secretary of Religious Education shall encourage and promote the whole program of religious education as well as Christian living and Christian activities among the Congregational churches of the state. He, or she, shall, under the direction of the President, assist, so far as able, in the general work of the Conference."

That Article VIII, Section 2, of the by-laws, be amended to read as follows: "The department shall provide by its rules for the appointment of the Nominating Committee. This committee shall annually propose to the Nominating Committee of the Conference from among its membership a chairman and vice-chairman of the department, who shall be ex-officiis members of the Board of Trustees of the Conference. It shall also nominate such other officers and committees as the rules of the department shall require, to be elected by the department at its annual meeting."

All the foregoing amendments were accepted and adopted.

It was voted that the following resolution, presented by the Trustees, be adopted:

That the Conference shall approve the request of the General Council for the addition of one cent per member to the Allotment Account for two years, in order to take care of the expenses of the International Council in Wellesley in June, 1940.

The following recommendation was presented by the Trustees:

That where an association or a church changes the method of collecting the allotment per capita on the basis of the total membership to that of the resident membership, an addition shall be made on the new basis of one cent per member for the Conference and one cent per member for the General Council. It was voted that this be referred to the Business Committee.

Rev. Clarence W. Dunham presented the following motion:

That the Massachusetts Conference memorialize the General Council, asking that the column in the Year-Book devoted to absentee members be abolished and that we reaffirm our policy that the allotment be based on the reported total membership of each church. This also was referred to the Business Committee.

Mrs. Myron H. Clark, on behalf of the Trustees, presented the

following proposed plan of representation for Massachusetts General Council delegates:

1. Massachusetts is allowed 36 units (144 delegates).
2. A unit of representation, as defined by the General Council, includes two ministers, one layman and one woman.
3. Twenty-five units (100 delegates) shall be elected by the Associations upon the following basis:

Class I—Associations having less than 20 churches. There are 4.

One unit of representation to be divided among each two Associations as follows:

Berkshire South	One minister	One man*
Brookfield	One minister	One woman*
Worcester North	One minister	One man*
Worcester South	One minister	One woman*

Class II—Associations having 20 to 29 churches. There are 8.

One unit of representation for each Association:

Andover	Berkshire North	Middlesex-Mendon	Suffolk North
Barnstable	Essex North	Middlesex Union	Suffolk West

Class III—Associations having 30 to 39 churches. There are 6.

Three units of representation to be divided among each two Associations as follows:

Hampshire	Three ministers	2 men	1 woman*
Franklin	Three ministers	1 man	2 woman*
Woburn	Three ministers	2 men	1 woman*
Essex South	Three minutes	1 man	2 women*
Suffolk South	Three ministers	2 men	1 woman*
Worcester Central	Three ministers	1 man	2 women*

Class IV—Associations having 40 or more churches. There are 3.

Two units of representation for each Association:

Hampden	Old Colony	Pilgrim
---------	------------	---------

4. The Scribe of each Association shall notify the President of the Conference of the names of its delegates on or before May 1 of the year in which the Council is to be held.

5. The Nominating Committee of the Conference shall present to the Annual Meeting nominations to fill all vacancies in the Association delegations.

6. The Conference shall be represented by eleven units (44 delegates, one of whom shall be the President of the Conference), to be nominated by the Nominating Committee of the Conference and elected at the Annual Meeting.

7. After the Annual Meeting of the Conference, all vacancies shall be filled by a committee composed of the President and two members elected by the Board of Trustees.

*This will be the lay representation in 1941. At subsequent Councils, the lay representation of men and women shall alternate.

The following resolution was adopted on recommendation of the Board of Trustees of the Conference:

Whereas, an appreciation of personality and recognition of service faithfully performed is clearly called for by the teachings of Jesus and

Whereas, the Debt of Honor is an attempt on the part of our great Fellowship to make such appreciation practical

Be It Resolved: That we, the churches of the Massachusetts Congregational Conference and Missionary Society, pledge ourselves to support the continuing efforts to raise one-half of our original quota, or \$200,000, which would require additional gifts of \$83,000.

The reports of the following committees were presented by their respective chairmen or some member of the committee and were accepted and ordered printed in the records:

Committee on Religious Education

Board of Ministerial Aid

Committee on Polity and Standards for the Ministry

On recommendation of the Committee on Religious Education it was:

VOTED: That the Massachusetts Congregational Conference and Missionary Society heartily approves and endorses the projected plan of the Division of Christian Education of the Board of Home Missions called "A Program of Progress," and that it recommends to the Trustees of the Conference that this program of advance be adopted by them and recommended to the churches of the state.

The following recommendations of the Committee on Polity and Standards for the Ministry were adopted by the Conference:

1. That the "Pastors' Day-a-Week Courses" be continued in the fall of 1939.
2. That the Association Committees on Credentials and Association Scribes study carefully the findings of the Worcester Conference, published in the May issue of the "Pilgrim State News."
3. That the Association Committees on Credentials keep in touch with the Conference Committee on Polity, which stands ready to assist, particularly in border-line cases.
4. That the work begun by our Committee relative to establishing more uniform procedure in the licensing and ordaining of Congregational ministers in the state be continued next year.

Dean Willard L. Sperry of Harvard Divinity School then gave the first of the three addresses planned for the Conference: "The World Background in Religion."

The report of the Committee on Evangelism and Devotional Life was presented and accepted and ordered printed in the records.

In giving the report of the Department of Woman's Work, Mrs. Evelyn S. Trask, Chairman, requested that the report be re-edited and printed in full, including certain paragraphs omitted for the sake of brevity in the Advance Report. It was voted that this request be granted.

The report of the Boston Seaman's Friend Society was accepted and ordered printed in the records, as was also the report of the Committee on Missions and Apportionment.

Rev. Charles C. Merrill, in presenting the report of the Congregational Board of Pastoral Supply, commented upon a successful exchange of pastorates between Milford, Mass., and Norwich, N. Y. The report was accepted and ordered printed in the records.

MONDAY AFTERNOON

At 2:00 o'clock, various aspects of present-day Congregational work in the state were presented under the title, "Scene in Massachusetts," as follows:

1. "Activity on the Western Front," Rev. George A. Tuttle, Field Secretary
2. "The City Church," Rev. Fred D. Bennett, Union Church, Boston.
3. "The Rural Church," Rev. Harold B. White, Pelham.
4. "The Foreign-Speaking Church," Mr. Peter V. Kolonia, Albanian Church, Worcester.

A glimpse into "The National Scene" was afforded through the presentation of "A Program of Progress," by Rev. Harry T. Stock, Secretary of the Christian Education Division of the Board of Home Missions.

Rev. Carl M. Sangree presented the report of the Committee on Moral and Social Welfare, which was accepted and ordered printed in the records. Mr. Sangree spoke particularly of the Digest of the Liquor Laws, printed by the committee, which is still up-to-date and available for sale in the churches.

Further reports which were accepted and ordered printed in the records were:

- Laymen's Committee
- Committee on Relation of Churches and Colleges
- Committee on Rural Churches

The Moderator called upon the President of the Conference to give his annual report. This report, which is found elsewhere in these Minutes, was accepted by vote of the Conference.

The Secretary of the Conference then gave his annual report, which was accepted. His report concluded with the reading of the necrology, the Conference standing as a mark of respect. The following is the list of ministers who have died since the last Annual Meeting, and whose ministerial standing has been held at some time within the Conference:

Uel Anderson	Edward A. McMaster
Robert W. W. Campbell	Stephen G. Palmer
Howard W. Collins	Olaf P. Peterson (before 1938 Annual Meeting)
Harry L. Coole	William G. Poor
Charles F. Echterbecker	John Rossnagle, Jr.
Oliver P. Emerson	Charles H. Smith
Amasa C. Fay	Stephen Vaitses
Charles S. Holton	William A. White
Arthur H. Hope	Elbridge C. Whiting
Clair F. Luther	Charles S. Wilder

The Treasurer presented his annual report, which was accepted and ordered printed in the records.

The Moderator presented Rev. Albert D. Belden of the George Whitefield Mission of London, England, who brought the greetings of British Congregationalism to the Conference. The Conference heartily welcomed his fraternal message and it was:

VOTED: That the greetings of the Conference be extended, through Mr. Belden, to the Congregational Assembly of England and Wales.

It was

VOTED: That Rev. Charles C. Merrill be requested to carry the greetings of the Massachusetts Congregational Conference to the New Hampshire State Conference, which was then in session.

The report of the Nominating Committee was presented and by ballot the following officers were elected, 223 ballots having been cast:

Moderator—Rev. Lyndon S. Beardslee, Westboro.

Vice-Moderator—Mr. Wilfred H. Chapin, Fairhaven.

Recording Secretary—Rev. William L. Boicourt, Shirley.

Chairman of Department of Woman's Work—Mrs. Myron H. Clark, Bedford.

Vice-Chairman of Department of Woman's Work—Mrs. Morton D. Dunning, Wellesley Hills.

Trustee—1939-1941 (To fill the unexpired term of Rev. Dwight L. Cart),
Rev. Kenneth D. Beckwith, Beverly, Essex South.

Trustees—1939-1943:

Rev. Russell B. Richardson, Pittsfield, Berkshire North Association.

Mrs. Harry S. Lowd, Merrimac, Essex North Association.

Trustees—1939–1943 (Continued):

- Rev. Donald Fraser, Lunenburg, Middlesex Union Association.
- Mrs. Wilfred Hay, Lynnfield Center, Woburn Association.
- Rev. William M. Macnair, Cambridge, Suffolk North Association.
- Mr. Arthur W. Davis, Waban, Member-at-Large.
- Mr. Leonard B. Campbell, Ware, Member-at-Large.

EXECUTIVE OFFICERS

- President—Rev. Ralph M. Timberlake.
- Secretary—Rev. Alfred V. Bliss.
- Treasurer—Mr. Myron S. Burton.
- Field Secretary—Rev. George A. Tuttle.
- Secretary of Religious Education—Rev. Porter Bower.

The Nominating Committee, through its Chairman, Rev. Samuel R. Swift, placed in nomination the following for committee membership and they were elected *viva voce*.

COMMITTEES

(All terms expire at the Annual Meeting in the year indicated.)

Program Committee—(1942): Mrs. Morton D. Dunning, Wellesley; Mrs. C. Vernon Inett, Worcester.

Committee on Religious Education—(1942): Mrs. George E. Brown, Lawrence; Mrs. Marcus Morton, Jr., Cambridge; Miss Evelyn Scott, Winchester; Miss Darcia Thompson, Hopkinton.

Committee on Moral and Social Welfare—(1942): Mrs. Manley F. Allbright, Allston; Prof. A. Philip Guiles, West Newton; Mrs. William B. Oliver, Cambridge.

Committee on Relation of Churches and Colleges—(1940): Rev. Robert M. Bartlett, Longmeadow; Prof. A. Burns Chalmers, Northampton; Mrs. S. Ralph Harlow, Northampton; Prof. Eliza H. Kendrick, Wellesley; Rev. Raymond A. Waser, Amherst.

Committee on Polity and Standards for the Ministry—(1940): Rev. Charles G. Christianson, Swampscott; Rev. Francis L. Cooper, Campello; Rev. Edward U. Cowles, Westfield; Rev. Vaughan Dabney, Newton Center; Rev. Frank E. Duddy, Cambridge; Rev. A. Robert Harrison, Barre.

Committee on Evangelism and Devotional Life—(1940): Rev. Howard P. Bozarth, Haverhill; Rev. Clinton W. Carvell, North Andover; Rev. John A. Douglas, Centerville; Rev. Harry Grimes, Newburyport; Rev. Bertram B. Hanscom, Worcester; Rev. Albert J. Penner, Holyoke.

Regional Committee—(1942): Rev. Eric I. Lindh, Brookfield; Miss Ruth Palmer, Framingham; Rev. W. H. Richardson, Ward Hill.

Congregational Board of Pastoral Supply—(1942): Rev. Baldwin W. Callahan, Gardner; Rev. Ralph M. Timberlake, Boston; Rev. George A. Tuttle, Florence.

Nominating Committee—(1941): Mr. Roy H. Bradford, Andover; Mrs. Luther M. Child, West Medford; Rev. Harry W. Foot, Dalton; Rev. Edwin B. Nysten, Hopkinton.

Trustees for the Boston Seaman's Friend Society—(1941) Rev. Hubert A. Allenby, Webster; Rev. M. Russell Boynton, Newton Center; Mr. Charles H. Jones, Belmont; Mr. Wilbur E. Rowell, Lawrence; Mr. Harry H. Walker, Gloucester.

Board of Trustees of the Anti-Saloon League—(1942): Rev. Manley F. Allbright, Allston; Mr. Arthur W. Robinson, Natick; Rev. E. Tallmadge Root, Somerville.

Laymen's Committee—(1940): Mr. Frank Auchter, Springfield; Mr. Frank E. Bridgman, Wollaston; Mr. Wilfred H. Chapin, *Chairman*, Fairhaven; Mr. William F. Farley, Boston; Mr. Elliott V. Grabill, Jamaica Plain; Mr. Roy A. Hovey, Wakefield; Prof. Arthur Leighton, Medford Hillside; Mr. Edward F. Mann, Worcester; Mr. Arthur McClure, Boston; Mr. W. W. Ollendorff, West Medway; Mr. Sterling L. Williams, Belmont.

The new Moderator, Rev. Lyndon S. Beardslee, was then presented by Mr. Grabill, and briefly addressed the Conference.

MONDAY EVENING

At 6:00 o'clock simultaneous supper conferences and evening services were held:

1. The women held their Annual Meeting at the Edwards Church, following a dinner served by the women of that church. Mrs. Robert P. Trask presided, and there were three hundred present.

The reports of the Standing Committees of the Department showed activity and progress, as did the reports from the Districts. There were delegates from each of the fifteen Districts and reports from thirteen.

Mrs. Carver gave a comprehensive report of her work. She is retiring as Executive Secretary after serving the churches of Massachusetts in one capacity or another for thirty-six years. She has been Secretary of the Woman's Department for six years, although connected with the Conference since 1926. The women of the churches have sent boxes to pastors, schools and hospitals, valued at \$18,894.

The devotional service was led by the new Secretary of Woman's Work, Mrs. Adolph G. Ekdahl.

The speaker of the evening was Professor Georgia Harkness of Mt. Holyoke College, who gave an illuminating picture of the Madras Conference.

2. The ministers and laymen met together at Smith School. Mr. Wilfred H. Chapin presided. A letter of regret and greeting from Hon. Leverett Saltonstall, Governor of Massachusetts, was read. Hon. William H. Feiker, Mayor of Northampton, spoke felicitously. The principal addresses were given by Mr. Ronald Bridges, Sanford, Maine, Associate Secretary of the Laymen's Fellowship, and Dean Roderick Scott of Fukien University, Foochow, China, who emphasized the dynamic, progressive aspects of Christian missions in China, despite present war conditions.

TUESDAY MORNING

At 8:30 o'clock, committee meetings and simultaneous conferences were held as follows:

1. Religious Education, First Church.
2. Woman's Department, Auditorium, Edwards Church.
3. "The Open Door Church," First Church.

At 10:00 o'clock the Conference was opened with a Service of Worship led by the Chaplain.

It was

VOTED: That the meeting would recess at 12:15 for the luncheon under the auspices of the Committee on Moral and Social Welfare.

Dean Sperry then gave the second of his addresses: "The Foreground of American Christianity."

It being observed that there had been an oversight in not filling certain vacancies on the Nominating Committee it was

VOTED: That the filling of such vacancies be left to the Trustees.

Mrs. Adolph G. Ekdahl, the new Secretary of Woman's Work, was introduced and spoke briefly.

It was

VOTED: That the Conference accept the invitation of the Central Church, Worcester, which had been endorsed by the Worcester Central Association, to hold the 1940 Annual Meeting in that church.

Upon recommendation of the Board of Trustees it was

VOTED: That the Massachusetts Congregational Conference and Missionary Society cooperate in the plans of the Massachusetts Council of Churches, and if their plans materialize, hold the next Annual Meeting in 1940 in Worcester, in conjunction with other denominations.

It was recommended by the Business Committee that the Treasurer of the State Conference be directed to obtain and keep on file a record of the allotment payments of the individual churches of the Conference, classified by associations; and it was so voted.

The Business Committee also recommended that the General Council be memorialized in favor of the discontinuance in the Year-Book of the column relating to absent members; also that in view of the present confusion with reference to allotment payments, the officers of the several Associations be hereby urged to secure, as far as possible, full payment from all the churches; also that a special committee of fifteen members be appointed by the Moderator to make a study of the whole question of allotment and of establishment of a uniform basis for reporting and publish-

ing membership data, said committee to report its recommendations at the next Annual Meeting of the Conference.

Rev. Edward M. Condit of Needham moved that in view of the uncertainty and confusion over this matter of the per capita tax, a special committee of seven members be elected by the Conference to study the matter of income and expenditure of the State Conference and that the following seven be elected: Mr. Frank E. Bridgman, Rev. J. Burford Parry, Rev. William F. English, Rev. Clement F. Hahn, Mr. Elliott V. Grabill, Mr. Lucius E. Thayer, Rev. Mark Strickland.

The Moderator ruled that Mr. Condit's motion, under the By-Laws, could not be acted upon until referred to the Business Committee.

It was then

VOTED: That the four recommendations already presented by the Business Committee, together with Mr. Condit's motion, go to the Business Committee for further consideration and that they report at the afternoon session at 3:30.

The Business Committee then presented the following resolution:

Resolved: That for the present year, where an association or a church has changed, or changes, its method of calculating the allotment per capita from the basis of total membership, as set forth in the statistical tables in the Conference Minutes and Reports for 1938, pages 99-115, inclusive, to that of resident membership, as determined by the clerks of the individual churches, an addition shall be made of one cent per member for the Conference and one cent per member for the General Council.

Mr. Cooper of Campello moved, as a substitute for the foregoing, that for the present year the allotment per capita be upon the total membership as reported in last year's records and statistical tables. Before action could be taken on this motion, the Conference, according to its previous vote, recessed at 12:15.

TUESDAY AFTERNOON

At 2:00 o'clock, following a brief musical service, Dean Sperry gave his third address entitled, "The Genius and Present Opportunities of Congregationalism." At the close of Dean Sperry's address, the Conference arose spontaneously and applauded at length. The Moderator, addressing him, stated that the applause and the close attention paid him must have convinced him that the members had followed him with joy and great appreciation as he led them up pleasant and illuminating slopes to a high

summit of knowledge of Congregationalism, and showed them their "duties" as well as their "rights."

It was

Resolved: That the Conference express its appreciation of the series of addresses given by Dean Sperry and that we recommend that excerpts from these addresses be printed in the "Pilgrim State News," and we express the hope that they may be subsequently published in full.

Dean Emeritus Charles R. Brown of Yale Divinity School presented forcefully the Debt of Honor Campaign.

At 3:30, the Business Committee reported that Mr. Cooper, with the consent of his second, agreed to a merging of his ideas expressed in his motion to amend, with the following resolution:

Owing to the present financial stringency in our State Conference

Be It Resolved: That the churches of the state be asked to pay their per capita allotment on the basis of their total membership as shown in the tables of the Year Book; and that the officers of the several associations be urged to secure, as far as possible, full payment from all our churches. This resolution was adopted without a dissenting vote.

The Business Committee recommended, and it was so voted, without a dissenting vote, that a special committee of fifteen members be appointed by the Moderator to make a study of the whole question of allotments and of the establishment of a uniform basis for reporting and publishing membership data, said committee to make recommendations at the next Annual Meeting of the Conference.

It was suggested that the Moderator consider the appointment of some or all of those named in Mr. Condit's resolution, which resolution, after consideration, the Business Committee did not present.

The Moderator has appointed the following as members of the committee authorized by the above resolution: Rev. Clarence W. Dunham, Chairman, Mr. Frank E. Bridgman, Mr. Myron S. Burton, Rev. William F. English, Mr. Elliott V. Grabill, Rev. Clement F. Hahn, Mr. Willard C. Hill, Rev. Horace F. Holton, Mr. Roy A. Hovey, Dr. Arthur L. Miles, Rev. J. Burford Parry, Rev. Carl F. Schultz, Rev. Mark Strickland, Mr. Lucius E. Thayer, Rev. Harold B. White.

The Business Committee recommended, and it was so voted, that the Woburn Association be requested to reconsider the action taken at the last meeting and ask its constituent churches to cal-

culate their respective allotments for payments to the State Conference on the basis of the total membership as reported in the statistical tables appearing in the Minutes and Reports of the State Conference for 1938.

It was voted to accept and order printed the report of the special committee appointed "to study and clarify the question as to how far a committee appointed by the Conference can speak and act for the Congregational-Christian Churches of the state."

Report of Special Committee,

Massachusetts State Conference of Congregational-Christian Churches:

"To study and clarify the question as to how far a committee appointed by the Conference can speak and act for the Congregational-Christian Churches of the State."

The power of action in our Congregational-Christian Churches rests, in the last analysis, with the members of those churches. Individual Christians, gathered in Christian fellowship into Churches, which are in turn gathered into the fellowship of local Associations, State Conferences, and a General Council, constitute the structure of our Congregational way. All this association is on a voluntary basis, and is only so strong as the convictions and the purposes which actuate it.

Therefore, no Committee can speak or act with authority for the Congregational-Christian Churches, except it has behind it the general consensus of informed conviction.

In 1936 the General Council at Mt. Holyoke put itself on record as follows:

"Resolutions are expression of opinion only, voicing the sentiments, positive or negative, of the people supporting them."

In 1938 the Council, at its meeting in Beloit, said:

"Resolutions of the Council represent the opinions of those voting for them and have no binding force upon the Denomination or the Churches as such."

Committees of the Conference, therefore it would seem, on the basis of these rulings, whether they be standing or special committees, represent, act and speak for "the persons voting for them, and have no binding effect on the Churches of the State, as such."

Committees of the Conference receiving specific instructions by vote of the Conference, may expend funds of the Conference, but not of the Churches; may act for the Conference delegates, but not for the Churches; may speak for the Conference, but not for the Churches.

When Committees of the Conference appear before legislative bodies, they may express the convictions, recorded in votes and resolutions of the Conference, or may urge their own points of view, either as individuals, or as the committee as a whole,

but they may not claim to speak for the Churches of the State, except as the mind of the Churches has been expressed in a referendum.

This is not to say that the Committees of the Conference have no task or scope for action. The function of the Committees of the Conference is to persuade and lead individual Christians, individual Churches, individual associations to action based on informed conviction. Committees of the Conference may recommend to Associations, to Churches, to Pastors, to individuals any course of action which seems compatible to Christian conviction; but it is fruitless for a Committee to initiate actions which the majority of our Churches are not prepared to follow.

Standing Committees of the Conference should work with and through Association Committees elected or appointed to study the work in similar fields of interest. Only thus can the rank and file members of our Churches know what is going on in their Associations and in the State Conference.

Your special Committee, therefore, would recommend that the various Committees of the Conference be urged to carry on their various programs of action through the appropriate committees of the different Associations and the committees of the local Churches.

HORACE F. HOLTON
ETHELBERT V. GRABILL
HAROLD EDGAR MARTIN.

The following resolutions were adopted on recommendation of the Business Committee:

Resolved: That this Conference express its deep appreciation of Dean Brown's address on the Debt of Honor and that as members of the Conference we recognize the vital importance of the cause he presented and urge upon all the churches of Massachusetts to participate in the Debt of Honor to the limit of their ability and

Be It Further Resolved: That a notice and copy of this vote of the Conference be sent to all churches which have not yet participated.

Resolved: That the Conference express appreciation to the officers and committees who were responsible for the arrangements for this Annual Meeting, in particular to the committee which prepared such a splendid program. And we express thanks to the pastor of this church, Reverend Ray Gibbons, and to the organist, choir, nurse and members of the First Church, and the pastors and members of the Edwards, Florence and Easthampton churches, for their efficient preparation for these meetings and service during the same, and for their cordial and uniform hospitality. To the authorities of Smith College and Smith Vocational School for the use of buildings and other facilities, to the Hampshire Male Chorus and the Northampton High School Orchestra for inspiring music, to the local and other newspapers for notices and reports of meetings, and to the police officers and Boy Scouts of the city, we give sincere thanks. To the people of the community for their cooperation in providing accommodations for delegates and visitors, and to all organizations and persons who, in any way, have contributed to the success of this gathering, we extend hearty appreciation.

Rev. E. W. Phillips, Secretary of the Lord's Day League, and

Rev. Frank K. Singiser, Corresponding Secretary of the Massachusetts Bible Society, spoke briefly on their respective fields of work.

It was voted that the Recording Secretary be authorized to complete the Minutes, to be approved by the staff.

By rising vote, the Conference approved an expression from the floor of the efficient and able service rendered by the Moderator.

The Moderator, in his turn, complimented the Conference and announced that by common consent, following the Sacrament of the Lord's Supper this evening, this 140th Annual Meeting will stand adjourned.

The registration for the Conference was as follows:

Churches represented by Pastor alone	73
Churches represented by Pastor and 1 delegate	66
Churches represented by Pastor and 2 delegates	107
Churches represented by 1 or more delegate and no Pastor	29
Churches represented	275
Total Attendance:	
Pastors	245
Delegates	317
Ex-officio members	22 (4 duplicates)
Visitors	<u>100</u>
Total	680

TUESDAY EVENING

At 7:30, the Service of Worship was conducted by Chaplain Waser.

Rev. Douglas Horton, Secretary and Minister of the General Council of Congregational and Christian Churches, preached the Conference Sermon, after which the Sacrament of the Lord's Supper was administered by the Chaplain and the minister of the church, Rev. Ray Gibbons, and the deacons appointed by the Moderator at the opening of the Conference.

After a hymn and benediction, the Conference stood adjourned.

ALFRED V. BLISS, *Secretary.*

WILLIAM BOICOURT, *Recording Secretary.*

THE PRESIDENT'S ANNUAL REPORT

Judging from the Lenten programs and the number of accessions at Easter on Confession of Faith, this has been a year of definite evangelical emphasis and sincere spiritual cultivation. Reports of well planned educational programs, with emphasis upon the place and mission of the Church come from all sections of the State. "Madras", as well as Oxford and Edinborough, has evidently had a direct influence upon the thinking and the effort of our churches. We dare to believe also that the Devotional Spirit of the Pastors' Retreat at Adelynrood, at the opening of the year is reflected in the purposeful and progressive religious movement in so many of our parishes.

Next Fall we hope to have four two-day Retreats for ministers, in the East, West, South and Center of the State, with Dr. Douglas Horton as the leader. A little later in the season with the assistance of the Commission on Evangelism of the General Council, and as a preparation for "Preaching Missions" and preaching with a purpose, we expect to have a series of eight "Institutes on Evangelism" in different localities. These will be conducted by Dr. Fagley with Dr. Gaius Glenn Atkins in part and Dr. Arthur Bradford in part. The theme will be "What to Preach and How to Preach for a Decision." The fourteen Parish Preaching Missions held this year were occasions of real spiritual uplift. The thanks of the Conference is due the busy pastors who gave of their time and strength without remuneration to serve in this capacity, and to their churches which released them for this important ministry. Next year we hope to see the number and value greatly increased.

A very practical service we have been able to render our ministers has been to facilitate their joining the "Associated Hospital Service" or the "Blue Cross." Eighty-three families have been enrolled through the Conference office, and we shall be glad to help others join. New members are received in groups of five.

The most satisfying ministry this office renders is that which is given to pastors and churches in meeting personal problems and relationships. Most of these are confidential and none should be publicized. However, mention ought to be made of the public recognition of the important place of the Church in the Community and of the record of successful leadership given to five of our ministers. We have in mind the reception tendered "the fighting parson of Revere," the Rev. Ambrose Jenkins. The First Church refused to accept his resignation, and recalled him to the Pastorate. Then there was the celebration of the twenty-fifth Anniversary of Dr. John H. Quint at First Church, Chelsea, of Rev. Henry Francis Smith of West Medford; the fortieth Anniversary of Dr. Edwin B. Robinson's Ordination and the thirty-sixth of his pastorate at Grace Church, Holyoke, and the twenty-fifth Anniversary of Dr. Carl M. Gates at Wellesley Hills. It is heartening to see on such occasions how churches and communities enthusiastically voice their high esteem of the value and influence of the Christian Ministry.

BENEVOLENCES

We wish we might report an increase in Benevolent Giving for the past calendar year. Instead the record shows a decrease of ten per cent. Only one Association exceeded its giving to Missions. In Suffolk North the Apportionment rose in 1938 by 3% over 1937. The outlook for 1939 is brighter. The average gain for the first four months has been 21%. If this can only continue our record for the present year will be more in keeping with the needs of the State and the Boards and with our achievements in years gone by. What an impetus would be given our Benevolences if only the principle and program of Systematic Giving and Stewardship were more widely inculcated in the hearts and minds of our church people.

DEPT OF HONOR

You will be interested in a summary of the support in Massachusetts of the Debt of Honor Fund. Of our 615 active churches 340 have pledged a total of \$116,672.00. Only 56% of our churches have so far participated, and in some of these cases it has been a matter of a single individual sending in a personal contribution, but it has been credited to the church; and only 29% of the quota for Massachusetts has been subscribed. Connecticut has pledged 38% of its quota, and the other New England States have also surpassed us. Let me reinforce the recommendation of the Board of Trustees, — that as a Conference we continue to back this project and that all our Churches join in an effort to raise at least \$200,000. — 50% of the quota originally asked of us. With 275 churches yet to respond we ought to raise the additional \$83,000.

PASTORAL CHANGES

Some important pastoral changes have taken place during the year. Twenty-four of our ministers have moved to new parishes within the State. Eighteen churches have found their new ministers in other States, while fourteen ministers have left Massachusetts. Ten Churches have called to their pulpits ministers of other denominations. We cordially welcome all these new men to the fellowship of this Conference. Eight pastors have resigned and are still without churches and seventeen ministers have retired or gone into other lines of activity. Thirty-four pulpits are vacant.

Among the ministers who have retired with honor after long and notable service are William M. Macnair, Charles W. Merriam, William S. Anderson, Lynn V. Farnsworth and T. Nelson Baker. With affection and esteem we would like to read the names of those who, — from the active ministry, — have been called to the Church Triumphant. We cherish the memory of Harry L. Coole of Rochester-Lakeville Larger Parish, Charles S. Holton of Newbury, Arthur H. Hope of Belcher-town, William Poor of Upton, John Rossnagle of Lynnfield Center and Charles H. Smith of Granby.

THE C. C. U.

A significant merger, which illustrates the trend toward unification of our church agencies, has recently been consummated. The Congregational Church Union of Boston and Vicinity has had through forty-three years an outstanding record of

financial aid to churches in acquiring and maintaining their property. A proposal came from the Directors of the Union that it should convey its property and surrender its responsibilities to the Conference. A Joint Committee from the two Corporations, of which Judge Francis Nims Thompson, our Trustee from Franklin Association, was Chairman, worked out a plan whereby without the complication of transfers of titles and court proceedings, the desired end could be accomplished. This solution consisted of a simplification of the organization of the Union so that it becomes a small and self-perpetuating body, and the election of persons closely associated with the Conference to constitute its membership. Subsequently a special meeting of the Union adopted new By-laws and elected the following nine persons the members and directors: Rev. Alfred J. Barnard, Rev. Lyndon S. Beardslee, Mr. Oren C. Boothby, Mr. Myron S. Burton, Mr. Willard C. Hill, Mr. Roy E. Hovey, Rev. Frederick H. Page, D.D., Judge Francis Nims Thompson and Rev. Ralph M. Timberlake. The President and the Treasurer of the Conference have since been elected the President and Treasurer of the Union respectively, while Mr. Boothby continues as the Clerk. The officers of the Conference thus undertake a more direct relationship to the churches in their building problems.

HURRICANE AID

A venture into this field was thrust upon the Trustees and Staff after the Hurricane last September. Few of our churches escaped without some injury and over fifty were seriously damaged. A dozen of these were able of themselves to make the necessary repairs. To a group of churches of limited resources but badly wrecked, the Church Building Department of the Board of Home Missions, through Dr. William F. Frazier, has given a magnificent expression of the strength, the resources and the fraternal interest of our Congregational Fellowship. Dr. Frazier visited these churches with the President, made a thorough survey, offered practical suggestions and recommended to his Board appropriations to thirteen of them totalling \$19,550 in outright grants, and loans at low interest rates amounting to \$53,600.

Our Trustees in addition set aside \$10,000 for the churches where the need of assistance to cover the expense of repair was less than \$1,000. A committee composed of Willard C. Hill, Roy E. Hovey and W. W. Ollendorff was appointed to advise with the President and Treasurer in caring for these cases. Forty churches have been assisted with Grants and Loans totalling \$11,664 and \$19,400 respectively. These figures include a special grant to Hopkinton where a complete new building must be erected, and it was deemed wise to join with the Church Building Department in making sure of a conditional gift of \$25,000. The foregoing figures also include some short term loans, charged to the investment account and made to churches pending assistance from New York or the completion of their financial campaigns. Our intention has been to distribute our aid wherever there was need and in proportion to the individual requirements. It has been a real joy to be your agent in expressing the good-will of the Conference toward sister churches so suddenly and tragically distraught, and marvelous to see the courage and the will to survive exhibited by both pastors and people.

STEEPLES

Though many churches lost their steeples in the Hurricane, the Building Department and the Conference, in making appropriations, looked upon the rebuilding of a steeple as a luxury, which a church should undertake at its own expense. So this costly project was left out of our calculations.

However, a Massachusetts layman, learning of our inability to provide for the replacing of this attractive and prominent feature in New England church architecture, protested that for a Congregational church a steeple is as religiously significant as is the altar of a Roman Catholic Church,—and this layman has given \$5,000 to the Conference to be used to help churches whose steeples were razed to restore them, if the work can be undertaken during this year, and the steeple replaced practically as it was originally. Several churches have accepted these conditions. We wish, however, some other lover of the “Steepled Hills” would also contribute to this fund so that larger individual donations might be made to particularly needy parishes.

“NEWS”

The Editors of the “Pilgrim State News” have maintained through the year its high level of excellence. The great need now is for the more active co-operation of pastors and church leaders in increasing the number of subscribers. We wish every member of this Annual Meeting would take it upon himself to be a subscription agent for the Conference paper. There will soon be an added attractiveness to this monthly publication, when articles from the “Missionary Herald” are regularly incorporated in it.

THE STAFF

One great pleasure of this year’s activity has been the united effort and co-operative spirit of the Executive Staff. We would note with regret the recent death of Miss Leora M. Taft, for twenty-three years associated with the Treasury Department of the Women’s Missionary Organizations of the State, and latterly with the Conference and with the Board of Ministerial Aid. Though not an elected officer of the Conference, Miss Taft devoted herself, with faithfulness and cheerfulness to the service of the churches, and won the esteem and affection of all associated with her.

Rev. Porter Bower has undertaken his new tasks with skill and insight and is giving helpful direction to the Pilgrim Fellowship and to the whole program of Religious Education.

Continuing until her successor should be appointed, Mrs. Mary R. Carver is completing her twelfth year of service with our churches, and now retires upon a pension. Mrs. Carver has carried with fidelity and industry the responsibilities of Secretary of the Woman’s Department along with those of the Speakers’ Bureau, the Project Plan and Denominational Literature. Our gratitude and best wishes go with her as she leaves the Staff to enjoy a well earned rest.

As the new Secretary of the Woman’s Department the Trustees are nominating Mrs. Adolph G. Ekdahl. Mrs. Ekdahl is a native of New Hampshire, a life-long

Congregationalist and has been a professor of Psychology at the University of New Hampshire. She comes highly recommended by those with whom she has been associated in Church and Conference work in our neighboring state, and she has the unanimous approval of the Board of Trustees.

Again this year the Trustees have given their sanction to the plan of relating the members of the Staff to different geographical areas of the State. They are prepared as a beginning to assign a Field Secretary to the Associations of the Southeast, — Barnstable, Old Colony and Pilgrim; and another to the Associations of Greater Boston, — Suffolk North, South and West and Woburn, — if and when it seems to be financially expedient without too great a drain upon the Contingent Fund.

RETIRING TRUSTEES

May I be permitted to read in recognition of their valuable contribution to the welfare of our churches and of the faithful discharge of their duties, the names of the Trustees who complete their term of office with this meeting. They are: Rev. Ernest L. Baker, Amesbury; Mrs. Luther M. Child, West Medford; Rev. John Gratton, Pittsfield; Mr. John C. Hull, Leominster; Mr. Roy A. Hovey, Wakefield; Dr. Arthur L. Miles, Cambridge; Mr. Wilbur E. Rowell, Lawrence; Mrs. Robert P. Trask, Lexington; Rev. Dwight L. Cart, Essex South, and our Moderator, Mr. Ethelbert V. Grabill of Jamaica Plain, who during his term of office has been a member of the Board. These persons have given freely of time and counsel for the direction of the work of the Conference. We thank them!

LOOKING AHEAD

The New England Regional Meeting of the Missions Council will be held in Waterbury, Connecticut, on Friday, Saturday and Sunday, Oct. 27, 28, and 29. These particular days of the week have been selected in order to enable laymen as well as ministers to attend. Each of our Associations is allowed at least five delegates and Association officials are requested to secure the most influential representation possible. Dr. Arthur H. Compton of Chicago, Chairman of the Layman's Missionary Movement, will be a speaker Sunday evening.

It has been proposed that in 1940 the Annual Meetings of the several Protestant Denominations in Massachusetts be held at the same time in Worcester. This centrally located city has splendid facilities for such an Interdenominational gathering. The Worcester Central Association and the Central Congregational Church have invited this Conference to be their guests. If these plans are perfected we can look forward to an inspiring demonstration of the Spirit of Unity in Protestantism one year hence.

One thing let us do, "forgetting those things which are behind, and reaching forth unto those things which are before, let us press toward the mark for the prize of the high calling of God in Christ Jesus."

REPORT OF THE SECRETARY

It is a pleasure again after twenty years, to meet in this charmed city, under the shadow, or rather in the light, cast by Smith College, one of the largest resident women's colleges in the world. The memory of Jonathan Edwards and Sophia Smith haunts us, and the living presence of teachers and ministers laboring here today inspires us. In Congregationalism, the church, the school and the college have always been close companions and warm friends.

Because of the colleges and other schools of learning situated along this Connecticut River, someone has wittily said that the Connecticut is the best educated river in the world. Perhaps as a post-graduate course in the higher levels of learning, this same river has been educated even further since 1910, by having in its pleasant valley seven Annual Meetings of the Massachusetts Congregational Conference and Missionary Society: two here in Northampton, two in Springfield, two in Holyoke and one in Greenfield. And in 1936 the biennial meeting of our General Council was held in South Hadley at Mt. Holyoke College.

STATISTICS OF CHURCHES, MEMBERS, Etc.

In 1910 we had 599 churches and 123,328 members, 2479 infant baptisms, 122,064 Sunday School members, and 24,723 in our young people's societies. In 1938, December 31, we had a gain of 15 churches, a gain of 50,027 church members, a loss of 25,781 Sunday School members and a gain of 9,366 in young people's societies. In 1910, we had 2,479 infant baptisms, but in 1938 we had 3,767 infant baptisms, 1,288 more than in 1910.

Now to come down to recent years, comparing 1938 with 1928, we have gained 6,365 members, but lost in Sunday School membership 21,534, and gained 7,322 in young people's societies' membership. Our churches in the calendar year '38, compared with '28, received 45 fewer members on confession, but compared with 1937, they received 433 more members on confession. This may indicate a returning to the church.

In 1938, in this commonwealth we had 10.06% of all the Congregational churches in the United States, 16.71% of the members, and gave 20.46% of the total apportionment giving.

Of our 614 churches, 120 contributed nothing to state work, 103 contributed nothing to national work, 99 contributed nothing to the American Board.

The Conference puts about \$68,000 into state work, of which the churches give us \$31,889.

Today we have 24 churches, each with a membership of 1,000 or over. The 3 largest are in Springfield, namely, Hope, with 1,787 members, First, with 1,754, and South, with 1,700. The entire list follows:—

Springfield, Hope.....	1787
Springfield, First.....	1754
Springfield, South.....	1700
Boston, Park St.....	1661
Worcester, Chestnut St.....	1640
West Newton.....	1570
Dorchester, 2nd.....	1420
Winchester, 1st.....	1337
Brookline, Harvard.....	1301
Northampton, Edwards.....	1201
Hyde Park, 1st.....	1182
Holyoke, 2nd.....	1146
Reading.....	1135
Melrose, 1st.....	1128
Cambridge, 1st.....	1108
Wakefield.....	1106
Newton Center.....	1102
Campello.....	1101
Holyoke, Grace.....	1076
Boston, Old South.....	1063
Framingham, Grace.....	1054
Stoneham.....	1037
Longmeadow.....	1025
Wollaston, Union.....	1000

LONGEST PASTORATES

(Dating from 1915 and earlier)

Andrew Groop, Fitchburg.....	1895
*T. Nelson Baker, Pittsfield.....	1901
J. Lee Mitchell, Attleboro.....	1901
Edwin B. Robinson, Holyoke.....	1902
J. Harold Dale, Billerica.....	1903
Arthur G. Cummings, Middleboro.....	1905
Charles A. Bidwell, Belmont, Watertown....	1906
Edward C. Camp, Watertown.....	1906
Hanson G. Thygeson, Falmouth.....	1907
Roland D. Sawyer, Ware.....	1909
William B. Ayers, Quincy, Wollaston.....	1910
George W. Owen, Boston, Hyde Park.....	1911
Raymond Calkins, Cambridge.....	1912
Samuel R. Swift, Hinsdale.....	1912
Carl M. Gates, Wellesley Hills.....	1913
John H. Quint, Chelsea.....	1913
Henry F. Smith, West Medford.....	1913

*Resigned in 1939.

Melville A. Shafer, Wrentham	1914
Manley F. Allbright, Boston, Allston	1915
Howard J. Chidley, Winchester	1915
Eber E. Craig, Attleboro Falls	1915
Charles B. McDuffee, Saugus, Cliftondale	1915
Fred V. Stanley, Cohasset	1915

Nine churches are reported as having 10 members or less; one of these reports no members. But this same church has 25 families, some invested funds, and some investments for the future in the form of 4 infant baptisms.

The 11 churches reporting the largest additions on confession of faith, beginning again in Springfield, are:

Hope	79
Framingham, Grace	75
Stoneham	60
West Newton	58
Gloucester, Trinity	55
Maynard, Union	47
Norwood, First	46
Springfield, South	42
Wakefield	41
Waltham, 1st	41
North Andover	40

164 churches, in 1938, reported no additions on confession of faith.

AIDED CHURCHES

In 1938, 10 fields with which the Conference cooperates financially have become self-supporting, or else the work has been discontinued, as in case of the Lawrence Syrian work. In this field we arranged for the two neighboring English-speaking Congregational churches to take the names and addresses of our Syrian friends, and receive them into their parishes. A fine Christian spirit was shown among the Syrian people and in the two churches. We made sure, also, that our faithful and much-loved Syrian worker, Mr. Hanna Skeirik, was suitably cared for by his many Lawrence friends. We congratulate the 9 other churches that have become self-supporting during the year.

It is the policy of our Trustees to bring our aided churches to self-support as soon as possible. In some cases this is plainly impossible because of the sparsely settled area around the church, and because of no other organized religious privileges nearby, that is, within 5 miles, or because of a greatly changed environment as in the case of Union Church in Boston. We should be recreant to our duty if we did not continue to assist in maintaining such work. Several fields we have aided 79, 81, 85, 92, 96, 100, 107, 110 years respectively, and in most of these I can see no hope of independent self-support. This is a record of real missionary work, because we expect no great financial return and no appreciable growth in state church member-

ship. Some of these churches may in the future be yoked with other churches nearby, or federated with neighboring churches, or developed into Larger Parishes. According to statistics compiled by the Massachusetts Council of Churches there are 48 federated churches in the commonwealth, and Congregational churches are involved in 42 of them, Methodist in 21, and Baptist in 17. This indicates our stand in the matter of federation.

Two areas in the state are seriously considering the Larger Parish plan and technique. This plan offers to the churches, especially in the open country, the brightest hope within sight for effective Christian work, especially among the young people. The Conference office stands ready to help toward this end in every possible way. A genuine Larger Parish is quite different from a yoked field. It implies a multiple and diverse ministry and should have at least three churches, with a conscious community spirit pervading the entire area. I should warmly welcome any suggestion from any interested person if he thinks that his church could be made more effective and more comprehensive by the Larger Parish plan. The Larger Parish is not so much a new plan or a new organization; it is a new idea, a new spirit. And in order for it to succeed what is needed is not a new set of by laws or a few new committees; there must be new ideas, a new vision, a new spirit.

BI-LINGUAL WORK

I recently addressed a questionnaire to our bilingual ministers, inquiring about their use of English in their work, their young people, their cooperation in our denominational missionary work, naturalization among their people, and whether the trend in their own group is toward becoming an English-speaking church or toward joining with some near-by English-speaking church. There seems to be no uniformity in their replies, because their various fields of work are so different. The Albanians seem to be the most segregated from American people. Few of our group in Worcester are naturalized citizens, but in recent years, the number being naturalized is increasing.

Rev. Max Schaff, minister of our German Church in Fitchburg, replies regarding benevolence. "We do all we can to support missionary work, and gave the past year \$150 to the Debt of Honor and \$65 to missionary apportionment."

Rev. J. M. Reis, our Portuguese minister in Lowell, replies: "We have been contributing \$40 yearly for Congregational missionary work. We have subscribed \$20 to the Debt of Honor."

Rev. V. V. Sundelin, our Finnish minister on Cape Cod, writes: "We haven't done very much in missionary work, but will try to do better."

Rev. O. F. Johnson of our Swedish churches in Beverly and Pigeon Cove, replies: "The Beverly church uses English in the Sunday School, young people's societies, and in all Sunday morning services. In Pigeon Cove, Swedish is still used in all preaching services with the exception of one Sunday evening service each month. The natural evolution in Beverly is toward an English-speaking church."

Rev. L. J. Pedersen of the Roxbury Norwegian church writes that they use English in about 75% of their church work. The trend there is strong toward becoming an English-speaking church. Soon they will be strong enough to go on independently.

The Finns are adopting our American culture, and in their churches are making large use of the English language, especially in their young people's work. So are the Armenians, the Norwegians and the Swedes. In the homes these various language groups use their parental languages for the most part. Some of our ministers teach the children their parents' languages, so that they may interpret for their parents when necessary; and also and especially that the parental culture may be transmitted through the children to this, their adopted country. In music, art, culture, architecture, literature, and emphatically in Christian faith, in Christian endurance under suffering and persecution, in single hearted devotion to the church of Christ, these strangers and pilgrims, and in some cases refugees from Europe, if shown a friendly and understanding spirit as brothers in Christ, will enrich and invigorate our own religious and cultural life.

It is interesting to note that the Massachusetts Baptist Convention give to their bi-lingual work \$17,967 among Italian, French, Russian, Portuguese and Filipino peoples here in this state. There are 334 Baptist churches in the state convention. This is equivalent to \$53.70, on the average, from each of their churches, which corresponds to an average of \$40.70 for our work from each of our 614 Congregational churches. The several Methodist Conferences put about \$17,000 into similar work in Massachusetts.

We make a tragic mistake if we neglect these interesting people from abroad. They have much to give us. We are under a heavy Christian obligation to them. We are members one of another. They and their children comprise 65% of the people of Massachusetts. Our General Council allots three times as large a missionary apportionment percentage to our American Board for these and other peoples in their *native* lands, as we allot to the entire missionary work in this commonwealth. The Portuguese in distant Africa, the Greek and the Armenian in the Near East, the Chinese in far away China, the Albanian in his stolen homeland, the German and the Italian in their enslaved countries, these all at a distance appeal to us and enchant us even to tears. The farther away they are the greater the appeal and the enchantment. But let them move into our neighborhood, and at once we pack our trunks and we move to Brookline or Winchester, or Newton, or to Longmeadow or West Springfield. I plead with you to befriend these same people when, through the mystery of God, they seek the peace, the freedom and the Christian privileges that America affords. The Masons, our friends the Roman Catholics, the Communists, are looking after the children of these foreign-born parents and are tying together two or three generations of them into the bonds of brotherhood and comradeship. I want the church of the living Christ not to follow at a distance, but to lead the world and show our brethren in the fraternal orders, in the great church of Rome, and in Communism what is the length and breadth and height of the love of Christ.

MASSACHUSETTS CONGREGATIONAL CONFERENCE
AND MISSIONARY SOCIETY

INCOME ACCOUNT

for the year ending March 31, 1939

INCOME

Income from Invested Funds (less deduction for amortization of premium on bonds purchased):			
Conditional Gift Funds	\$	1,010.00	
Permanent Funds		57,094.98	
Permanent Legacy Funds		8,904.90	
Contingent Fund		4,722.88	
		<hr/>	
	\$	71,732.76	
<i>Less:</i> Investment Counsel Expense		1,851.00	\$ 69,881.76
		<hr/>	
Allotment for Denominational Expenses	\$	21,127.44	
<i>Less:</i> Amount expended in respect of balance at April 1, 1938, voted for Preaching Mission in 1935-1936 fiscal year	\$	601.46	
<i>Less:</i> Amount expended for Preaching Mission		226.32	
		<hr/>	
	\$	375.14	
Unexpended balance of gift of \$100.00 in 1937-1938 fiscal year to be used for Moral and Social Welfare Committee		28.96	404.10
		<hr/>	20,723.34
Apportionment receipts for Massachusetts Congregational Conference and Missionary Society and other missionary societies	\$221,678.97		
<i>Less:</i> Payments to other missionary societies:			
American Board of Commissioners for Foreign Missions	\$90,054.88		
Board of Home Missions	98,017.87		
Boston Seaman's Friend Society	2,082.42		
Other Missionary Societies	1,411.76	191,566.93	
		<hr/>	
		\$ 30,112.04	
<i>Less:</i> Massachusetts Congregational Conference and Missionary Society:			
Designated Gifts:			
Hurricane Relief	\$ 255.95		
Massachusetts Pilgrim Fellowship	75.54	331.49	29,780.55
		<hr/>	
<i>Forward</i>			\$120,385.65

INCOME ACCOUNT (Continued)

Forwarded				\$120,385.65
Massachusetts Woman's Home Missionary Union for office expenses				5,205.03
Board of Ministerial Aid for office expenses				400.00
Income of Brackett, Fisher, Goss, Harvey, Stone, Nye, Enfield and Barton Funds				991.50
Unrestricted Legacies:				
Sarah Warner Clark Estate	\$	2,877.70		
Carrie L. King Estate		875.00		
Clara L. Crane Estate		10,000.00		
Andrew Bryson Estate		2,000.00		
		<u>15,752.70</u>		
<i>Less:</i>				
One-third added to principal of Permanent Legacy Fund	\$	5,250.90		
One-third added to principal of Contingent Fund		5,250.90	10,501.80	5,250.90
Conditional Gifts Matured:				
Caroline P. Fisher	\$	1,475.54		
Ella J. Harding		788.10		
		<u>2,263.64</u>		
<i>Less:</i>				
One-third added to principal of Permanent Legacy Fund	\$	754.55		
One-third added to principal of Contingent Fund		754.55	1,509.10	754.54
Adjustment of Unidentified Accretions to Conditional Gift Fund				\$ 5,396.05
<i>Less:</i>				
One-third added to principal of Permanent Legacy Fund	\$	1,798.68		
One-third added to principal of Contingent Fund		1,798.68	3,597.36	1,798.69
<i>Total Income</i>				<u>\$134,786.31</u>

EXPENDITURES

Aid to English-speaking Churches and Missionaries	\$	43,089.14		
Aid to Foreign-speaking Churches and Missionaries:				
Albanian	\$	1,500.00		
American International College		1,440.00		
Armenian		5,724.00		
Chinese		360.00		
Finnish		4,270.00		
French		1,592.00		
German		723.00		
Greek		1,716.00		
Italian		5,313.50		
Norwegian		150.00		
Portuguese		1,633.37		
Swedish		702.00		
Syrian		160.00	25,283.87	
<i>Forward</i>	\$	68,373.01		

INCOME ACCOUNT (Continued)

EXPENDITURES (Continued)

Forwarded		\$ 68,373.01	
Aid—General and Special		731.49	
Aid—Ministers' Annuity Premiums		367.55	\$69,472.05
Salaries:			
President	\$ 5,115.00		
Secretary	3,720.00		
Treasurer	3,500.00		
Field Secretary	3,720.00		
Secretary of Woman's Department	1,900.00		
Young People's Secretary	928.00		
Department of Accounting	5,420.00		
Stenographers	5,780.43	\$ 30,083.43	
Traveling Expenses:			
Staff	\$ 2,785.79		
Trustees	416.77	3,202.56	
General Expenses:			
Advertising	\$ 86.60		
Ice water service	57.00		
Insurance	80.00		
Postage	1,437.24		
Printing and stationery	507.35		
Annual report	916.51		
Rent and light	3,502.16		
Rent of safe deposit boxes	121.00		
Equipment and repairs	609.86		
Supplies	620.09		
Telephone and telegraph	686.69		
Miscellaneous	110.72	8,735.22	42,021.21
Pilgrim State News Expense			851.47
Legal Expense			541.70
Accountants' Fees			600.00
Retirement Fund for Lay Workers			274.76
Hurricane Relief Expense			10,952.05
Payments from Conditional Gift Fund Income:			
Payments to Beneficiaries	\$ 1,408.40		
Less: Amount transferred from principal of Conditional Gift Fund to pay Beneficiaries		398.40	1,010.00
Conference Grants—Allotment Account:			
General Council of Congregational and Christian Churches	\$ 10,998.61		
Congregational Board of Pastoral Supply	3,666.20		
Massachusetts Council of Churches	1,000.00		
Expenses of Committees:			
Layman's	\$ 127.18		
Moral and Social Welfare	171.04		
Missionary Apportionment	45.06		
Nominating	19.60		
Program	16.12		
Religious Education	237.82		
Preaching Missions	226.32		
Other Committees	145.69	1,038.83	16,703.64
Forward			\$142,426.88

INCOME ACCOUNT (Continued)

EXPENDITURES (Concluded)

<i>Forwarded</i>				\$142,426.88
Convocations:				
State Conference:				
Ministers' Travel	\$	68.31		
Other Expenses		478.42	\$	546.73
Woman's Department:				
Pilgrim Hall Meetings : : :	\$	55.00		
Other Expenses		230.30		285.30
Conference of Foreign Speaking				
Ministers and Churches . . . : : : :				37.65
Other Conferences				5.20
				874.88
<i>Total Expenditures</i> : : : : :				<u>\$143,301.76</u>

EXCESS OF EXPENDITURES OVER INCOME

(Transfer from Principal of Funds—Contingent Fund—to In- come Account)				<u><u>\$ 8,515.45</u></u>
---	--	--	--	---------------------------

MASSACHUSETTS CONGREGATIONAL CONFERENCE
AND MISSIONARY SOCIETY

BALANCE SHEET

March 31, 1939

ASSETS

Cash in bank and in office	\$ 15,220.64
Cash advances	1,073.60
Accounts receivable	108.55
Investments—book value	1,714,079.27
<i>Total</i>	<u>\$1,730,482.06</u>

LIABILITIES

Allotment account—Preaching Mission balance	\$ 375.14
Grants payable	3,195.85
Accounts payable	152.84
Conditional Gift Fund	22,874.91
Permanent Fund	1,375,872.74
Permanent Legacy Fund	218,638.01
Contingent Fund	109,372.57
<i>Total</i>	<u>\$1,730,482.06</u>

MASSACHUSETTS CONGREGATIONAL CONFERENCE
AND MISSIONARY SOCIETY, TRUSTEE

BALANCE SHEET

March 31, 1939

ASSETS

Investments—Funds A—book value	\$101,421.60	
Less: Amount advanced from Funds B	1.63	\$101,419.97
Investments—Funds B	\$467,593.41	
Amount advanced to Funds A	1.63	
Cash—uninvested Funds B	6,187.17	473,782.21
Cash—income—Funds A	\$ 1,023.88	
Accounts receivable—income—Funds A	30.00	1,053.88
Cash—income—Funds B		1,286.60
<i>Total</i>		<u>\$577,542.66</u>

LIABILITIES

Principal—Funds A	\$101,419.97
Principal—Funds B	473,782.21
Undistributed income—Funds A	1,053.88
Undistributed income—Funds B	1,286.60
<i>Total</i>	<u>\$577,542.66</u>

MASSACHUSETTS CONGREGATIONAL CONFERENCE AND MISSIONARY SOCIETY, TRUSTEE

INCOME ACCOUNT

For the year ending March 31, 1939

	FUNDS A	FUNDS B	TOTAL
Balance—April 1, 1938	\$ 258.95	\$ 724.54	\$ 983.49
<i>Add:</i>			
Income from Invested Funds	\$4,354.77	\$19,025.74	\$23,380.51
Less: Accrued interest on bonds purchased	\$ 60.36	\$ 418.90	\$ 479.26
Amortization of premium on bonds	26.72	290.59	317.31
Investment counsel expense	108.62	540.38	649.00
<i>Net Income from Invested Funds</i>	<u>4,159.07</u>	<u>17,775.87</u>	<u>21,934.94</u>
	\$4,418.02	\$18,500.41	\$22,918.43
<i>Deduct:</i>			
Expenditures:			
Payment of income to beneficiaries	\$3,348.12		
Income of the Charles Fund transferred to principal	16.02	\$17,213.81	\$20,561.93
		16.02
<i>Total Expenditures</i>	<u>3,364.14</u>	<u>17,213.81</u>	<u>20,577.95</u>
Balance—March 31, 1939	<u>\$1,053.88</u>	<u>\$ 1,286.60</u>	<u>\$ 2,340.48</u>

FUNDS HELD IN TRUST FOR CHURCHES

FUNDS A—INVESTED SEPARATELY

	<i>Principal</i> <i>March 31, 1939</i>	<i>Payments of</i> <i>Income</i> <i>To or For</i> <i>Beneficiaries</i> <i>1938-39</i>
Beechwood—Anonymous	\$ 214.38	\$ 8.73
Brimfield—Esther Lorean Wallis Charles Fund	546.13	16.02
Cotuit—Anna Parker Lowell Fund	20,131.62	978.22
Dana—Frank A. Tolman Fund	240.00	. . .
Eliza French Johnson Fund	1,000.00	. . .
Hanson—Olive W. House Fund	2,500.00	70.50
Betsey B. Thomas Fund	1,000.00	30.00
Huntington—Talcott Fund	300.00	7.50
Interlaken—Frances M. Clarke Fund	1,124.08	51.32
Lakeville and Taunton Precinct Society Fund	10,784.15	470.51
Lenox—Endowment Fund	3,440.74	176.76
New Marlboro—Endowment Fund	3,281.70	115.00
North Rochester—Endowment Fund	9,888.15	435.12
Peabody, South—Charity Fund	6,450.00	250.97
Benjamin N. Moore Fund	1,049.72	35.30
Henry Poor Fund	200.00	4.00
Lydia P. Proctor Fund	1,074.97	60.62
Elijah Upton Fund	400.00	8.00
Provincetown—Delia Mills Fund	935.00	28.06
Joanna C. Myrick Fund	290.00	8.70
Sunday School Library Fund	200.00	5.00
Lauren Young Fund	1,000.00	25.00
Shirley—Worcester Fund	4,316.77	165.70
Shutesbury—Nathaniel A. Briggs Fund	2,000.00	49.25*
Stoughton—Hattie F. Clapp Fund	15,791.17	. . .
Warren—S. Maria Reed Fund	1,050.00	28.88
Warwick—Emily A. Atherton Fund	1,111.12	51.07
Yarmouth—Nathaniel Cogswell Fund	2,589.00	66.43
Azariah Eldridge Fund	1,352.00	37.28
Ellen B. Eldridge Fund	3,086.44	66.74
Ellen E. Howes Fund	2,000.00	50.26
Enos Goss Fund	1,464.37	36.60
James Nye Fund	608.46	26.60
		<hr/>
Undistributed Income.		\$3,364.14
		<hr/>
	<hr/>	<hr/>
	\$101,419.97	\$4,418.02

(*) Includes legal expenses.

FUNDS HELD IN TRUST FOR CHURCHES

FUNDS B—COMBINED FOR INVESTMENT AND GREATER SECURITY

	1938-39	
	Principal Mar. 31, 1939	Income Distributed
Ayer-Levi Wallace	\$10,497.31	\$ 426.04
Barre—Group I Endowment	12,151.25	493.16
Group II Endowment	5,931.47	240.73
A. G. Williams	500.18	20.30
Helen I. Gaylord	4,501.88*	44.13
Walter S. Bates	500.15*	3.10
Beachmont—Caroline White	4,689.62*	187.25
Becket—George K. Baird, Sr.	517.88	21.02
Lucinda Chaffee Baird	1,109.96	45.05
Mary Perkins	1,017.70	41.31
Beechwood—General	6,509.84	264.20
John Litchfield	1,001.51	40.65
Berkley—Sarah A. Bullock	499.05	20.25
Benjamin and Sophronia Crane	998.11	40.51
General	2,125.96	86.28
James McCall	998.11	40.51
Albert Pitts	499.05	20.25
Berlin—Lucy Hartshorn	1,101.66	44.71
Bessie R. B. Jones	1,533.35	62.24
Nathan and Elizabeth Severance	1,008.79	40.95
Henry A. Wheeler	501.45	20.35
Boston—Greek Church	1,992.62*	78.32
Hyde Park, Clarendon—Endowment	299.81	12.17
Jamaica Plain, Boylston—Rev. Ellis Mendell	9,903.09	401.92
Jamaica Plain, Boylston—Eleanor H. Nitz	50.07	2.03
Byfield—Emily S. and John L. Ewell	1,033.27	41.94
Chester—Samuel Hamilton	1,734.69	70.40
Clinton, German—Weeks	1,078.14	43.76
Dana—Lucy A. Doubleday	799.73	32.46
General	447.80*	27.51
Property	8,254.25*	336.20
Dedham, Riverdale—Olive Cheney French	2,058.86	83.56
Deerfield—Frances H. Emerson	1,044.68	42.40
Joseph Goodhue	2,196.12	89.13
Dracut—Hannah Friend	2,784.41	113.01
Dudley—Mary Davis	5,004.61	203.11
Hezekiah Conant	2,285.75*	8.80
East Longmeadow—Mary E. Hunn	351.80	14.28
Wm. O. and Eunice H. Vining	1,005.47	40.81
Enfield—General	11,960.41	485.31
Property	30,712.62*	1,248.37
Everett, Swedish—August Beckman	2,011.81	81.65
Foxboro—William E. Barton	1,008.80*	44.38
Georgetown—Elizabeth M. Bateman	1,000.74*	20.40
First Congregational Society	4,351.20*	23.05
<i>Forward</i>	\$151,565.03	\$5,747.96

	<i>Principal</i> <i>Mar. 31, 1939</i>	<i>1938-39</i> <i>Income</i> <i>Distributed</i>
<i>Forwarded</i>	\$151,565.03	\$5,747.96
Great Barrington, First—General	20,460.82*	821.36
John L. Dodge, Christmas	999.53	51.13
John V. Hollenback	1,610.23	65.35
Greenland, N. H.—George Brackett	5,336.73*	217.20
Groton—Willard Dalrymple	2,015.66	81.80
General	3,499.51	142.03
Samuel Abbott Green	5,441.90	220.86
John H. Robbins, Organ	3,144.50	127.62
Hardwick—Endowment	6,336.77	257.18
Haverhill—Sewing Society	807.84	32.78
Hawley—Endowment	1,627.61	66.06
Holland—Abel Allen	201.76	8.19
Hubbardston—Emma C. Hutchinson	2,017.57	82.04
General	2,021.45	81.88
Huntington—General	3,933.08*	162.22
Interlaken—Fairchild	1,032.29	41.90
General	6,092.34*	154.87
Clara Hooker Trowbridge	750.93	30.47
Kingston—Adams Pulpit Supply	15,352.53	623.08
Adams Benevolent	500.74	20.32
Lanesville—Martha A. Brooks	501.97	20.37
Lawrence, South—Ellen E. DeMerritt	5,251.86	213.15
Lynn, First Congregational Society—Endowment	7,886.29	320.06
Medford, Union—Mr. and Mrs. Thomas Foulkes	5,079.87	206.16
Hattie B. Hankinson	3,021.93	122.65
New Ashford—Endowment	277.22*	10.90
New Boston—Henry J. Veits	544.25	22.09
Henry Edwin Warren	2,026.80	82.26
New Braintree—Caroline F. Bush	1,152.37	46.77
Moses and Hannah B. Thompson	515.98	20.94
Hannah M. Tufts Memorial	532.63	21.61
Newington, N. H.—Martha C. Rollins	1,089.32*	44.81
North Attleboro Falls—Jubilee	2,831.27	114.90
Adelaide R. Mackreth	5,722.35	232.25
North Becket—Mary A. Church	998.10	40.51
Northbridge—Maria F. Allen	501.26	20.34
Abbie A. Lee	3,025.92	122.81
Annie L. Whitin	2,004.60	81.36
Paul Whitin	2,780.85	112.86
North Raynham—Ida F. Lincoln	572.48	23.24
Annette Robinson	530.60	21.53
North Reading—Arthur F. Upton	2,000.31	81.18
Sarah H. Upton Memorial	500.07	20.30
Otis—Julia E. Norton	610.44	24.78
Paxton—Endowment	19,992.11	763.07
Peabody, South—Helen E. Blaney	1,008.54	40.93
George Francis Osborne	10,087.91	409.41
<i>Forward</i>	\$315,796.12	\$12,277.54

	<i>Principal</i> <i>Mar. 31, 1939</i>	<i>1938-39</i> <i>Income</i> <i>Distributed</i>
<i>Forwarded</i>	\$315,796.12	\$12,277.54
Susanna Mills	359.31	14.58
Clara E. Poor	2,017.62	81.88
Samuel B. Stimpson, Organ	998.11	40.51
Sarah G. Woodbury	1,008.54	40.93
Pelham-Packardville, Union—Endowment	9,047.46	367.19
Phillipston—General	2,795.17	113.44
Preaching	998.11	40.51
Pittsfield, French—Silas P. Cook	450.11*	2.03
Salisbury, Hope Chapel—Christmas	504.36	20.47
General	836.30	33.94
Sheffield—Endowment	6,988.73	283.64
Shirley—Endowment	9,076.76	368.38
Shutesbury—Willis Parsonage	957.29	38.85
South Dartmouth—Joseph A. Beauvais	4,052.44	164.47
Ellen R. Hathaway	2,002.03*	57.52
South Egremont—David I. Bushnell	3,218.83	130.64
Templeton—Moses W. Richardson	5,543.68	224.99
Townsend—Salina D. Blood	1,000.77	40.61
C. W. Lane	8,315.72	319.40
Levi Wallace	6,050.92	245.58
Truro—Naphtalie D. Freeman	5,040.34	204.56
Parsonage	4,003.44	162.48
Wakefield, First—Alice A. Seaman	1,000.30*	6.20
Oswald A. Parker	2,000.61*	12.40
Warren—Endowment	20,141.41	817.44
Wenham—William E. Ludden	1,008.05	40.91
Westboro—Edwin B. Harvey	3,771.97	153.10
West Granville—General	2,378.95	96.55
Dickinson Library	2,016.77	81.85
Parsonage	1,034.61	41.99
Westminster—Endowment	4,996.42	202.78
Edwin R. Flagge	500.54*	15.47
Helen Fenno Bruce	1,000.29*	5.64
West Stockbridge—Endowment	1,497.67	60.78
West Yarmouth—Endowment	1,614.06	65.51
Wilbraham—Endowment	28,633.41*	138.76
Williamstown, White Oaks—Albert Hopkins Memorial Cottage Maintenance	2,213.78	89.85
Worcester, Pilgrim—Southgate	1,209.44	49.09
Yarmouth—Endowment	7,701.77	312.57
William P. Fisher Fund †	5.25
W. E. D. Stone Fund †	6.80
	<hr/> \$473,782.21	<hr/> \$17,477.08

* New funds, receiving interest for part of the year, or funds which had changes in the principal during the year.

† Principal withdrawn during the year.

RALPH M. TIMBERLAKE, ESQ., *President*,
MASSACHUSETTS CONGREGATIONAL CONFERENCE AND
MISSIONARY SOCIETY,
Boston, Massachusetts.

Sir:

We have audited the accounts of the Treasurer of the *Massachusetts Congregational Conference and Missionary Society* and of the *Massachusetts Congregational Conference and Missionary Society, Trustee*, for the year ending March 31, 1939, and we report that income receivable from invested funds and all other income as shown by the books of the Society have been accounted for; that we have seen paid checks or other evidence of payment for all disbursements; that we have verified the possession of the securities representing the invested funds at March 31, 1939; that the cash in banks and office at March 31, 1939, has been verified, and that, in our opinion, the accompanying financial statements correctly exhibit the condition of the Funds in the hands of the Society as at the close of business on March 31, 1939, and the Treasurer's transactions during the year ending at that date.

Respectfully submitted,

PATTERSON, TEELE & DENNIS

REPORT OF THE COMMITTEE ON RELIGIOUS EDUCATION

The committee has held five meetings during the year. It has had four sub-committees on Children's Work, Young People's Work, Summer Conferences, and Leadership Training, respectively, which have held numerous other meetings. Two main objectives have been adopted for the year's work: (1) To help ministers and churches to discover the values of the educational approach in all their activities, (2) To promote the use of the booklet "A Parish Program of Christian Education" as a means of developing and strengthening the educational program of the churches.

The committee has enjoyed the close cooperation and interest of the Department of Woman's Work. Mrs. Field, Chairman of the Education Committee of that department has been a member of the committee and other officers have attended its meetings and shared in its plans.

The "Parish Program" has been presented by the Secretary of Young People's Work and other members of the committee at twelve association meetings at several of which this was made the main feature of the program.

The committee devoted its March meeting to a discussion of the "Program of Progress" developed and launched by the Division of Christian Education of the Home Board as a national plan for all our churches. It is similar to the Massachusetts Parish Program, with these five main emphases for the year: Knowing and Using the Bible, Christian Family Life and Church Cooperation, Reaching the Unreached, Our World-Wide Responsibility, and More and Better Workers for the Church. The committee finds in this plan not a competitive, but a cooperative measure, largely an outgrowth of our state plan, which will be of great value to our churches. It approves and indorses the Program of Progress and recommends to the Trustees and the State Conference and Missionary Society that this program be adopted by them and recommended to the churches of the state.

The *Young People's Work* has centered in the promotion and development of the Massachusetts Pilgrim Fellowship, the organization, purpose, and plans of which are fully described in the booklet with this title, obtainable through the state office. Rev. Paul S. McElroy was elected as the Adviser for the Fellowship. The activities of this movement may be summarized as follows: a meeting of the Massachusetts Pilgrim Fellowship Council at Edgemere Lodge, in October, at which plans and methods were discussed and five projects adopted for recommendation to the young people's groups; the state Pilgrim Fellowship work; the Massachusetts Conference and Missionary Society; St. Mark Colored Church in Boston; Pleasant Hill Academy, Tennessee; and a China project. Information regarding these projects has been prepared by the executive committee of the Fellowship and furnished to the young people's organizations, and other plans have been carried out with the purpose of making the young people of the state better acquainted with our entire work. A meeting was held in February for the young people's leaders of Boston and vicinity for the further study of the projects and other work; and a similar meeting is to be held in connection with the Annual Meeting in May, for the leaders in that part of the state.

Through the cooperation of the Division of Christian Education a student worker, Mr. Kenneth Clinton, of Andover-Newton Theological School, has been at work during the year, visiting young people's groups on Sunday afternoons and evenings, for the purpose of explaining the purposes and methods of the Fellowship, and assisting these groups in the development of their work.

Summer Conferences. The first Pilgrim Fellowship summer conference was held last June, at the Massachusetts State College campus in Amherst. The attendance was 258, 58 more than had been expected. A varied and attractive program was carried out under the direction of Rev. Ray Gibbons, as Dean, and a strong faculty. Receipts from registration fees and other items were \$672 and the expenses \$580, leaving a balance of \$92 on hand. Because of the number wishing to attend which is in excess of available accommodations, it was decided to hold two sessions in 1939; June 25-July 2, with Mr. Gibbons as Dean; and July 2-9 with Dr. Henry David Gray as Dean.

The committee has continued its former work in the general promotion of summer conferences, sending to all pastors in the state a schedule of the various conferences available to our churches, together with bulletins or other printed matter furnished by each conference for this purpose.

Children's Work. Mrs. Franklin G. Field was appointed as the member of the committee with special responsibility for Children's Work and has worked in cooperation with Miss Widber of the Division of Christian Education.

Leadership Training. A questionnaire was prepared and sent out to the churches of the state by Mr. Vinie in the effort to discover existing conditions with reference to educational leadership, the felt needs, and ways in which the committee might help to meet these. A report of progress has been made and Mr. Vinie is continuing this study.

Work of the Secretary. At the last state conference meeting Rev. Porter Bower was engaged to give one-third of his time to the work of Young People's Secretary for the state conference, the remainder of his time being occupied with the pastorate of the Beachmont Church. He has made contacts with seventeen associations by attending their meetings, holding conferences with association committees and groups, conferences and correspondence with individuals, setting up institutes and other meetings, and various other activities. He has been the executive officer of the Committee on Religious Education, attending its meetings and carrying on the details of its work. The committee expresses its appreciation of Mr. Bower's energy and skill in these activities. It is remarkable that so much has been accomplished in the amount of time that he has been able to give under the terms of his engagement, but it is very evident that the leadership of religious educational work in such a conference as this calls for the services of a full time secretary.

In view of the relationship of this office to the Committee on Religious Education and the comprehensive nature of the work involved, the Committee recommends to the Trustees and to the Conference that the By-Laws be so changed as to make the title of this officer *Secretary of Religious Education* instead of "Secretary of Young People's Work."

HERBERT W. GATES, *Chairman*

MRS. FRANKLIN G. FIELD
RAY GIBBONS
LEON E. GRUBAUGH
RALPH S. HUFFER (resigned)
PAUL S. McELROY
JOSEPH W. REEVES

CLYDE H. RODDY
HARRY T. STOCK
W. REED USHER
EARL VINIE
MILDRED C. WIDBER

REPORT OF THE BOARD OF MINISTERIAL AID for the Year 1938

The Executive Committee of the Board of Ministerial Aid submitted to the Annual Meeting of the Board held on January 26, 1939 the following report:

The Executive Committee has held frequent meetings at the call of the Chairman during the year. All business has been transacted with the full knowledge of the entire Committee. Our Clerk, Miss Leora M. Taft, who has given many years of faithful service was handicapped in carrying out her work during the last part of the year by severe illness. Miss Pauline Culter, of the Conference Office, has ably assisted in the emergency. Miss Taft's knowledge of the work of the Board has been invaluable to the Committee, even though she was unable to do much of the work.

On January 1st, 1938, we had a "family" of 35 ministers, 39 widows, 2 single women and 3 children. (A) (Death has claimed 5: Reverend William A. White, Reverend Amasal Fay, Reverend John B. Carruthers, Mrs. Fannie B. Dyer and Mrs. Phoebe Williams.) Two asked to be released for 1938. The names of 2 children were also taken from the list, they having grown to manhood and womanhood. (A) 8 were added to the list. Thus, January 1, 1939, the "family" numbers:

34 ministers
41 widows
2 single women
1 child
—
78 in all

There has been distributed as follows:

Regular aid.	\$14,113.50
Christmas gifts	2,302.72
Emergency gifts.	2,140.00
Total.	\$18,556.22

Twenty-eight persons were aided from the Emergency Fund. In all, about 115 persons were made happier by the gifts of 1938. The norm for Christmas distribution this year was \$45 for men and \$34 for women.

The following table is of interest:

Year	Regular Grants	Emergency	Christmas	Norm	Expenses
1935	\$14,906.25	\$2,127.76	\$2,197.32	\$40-32	\$668.00
1936	16,467.75	1,518.50	2,079.91	40-32	485.00
1937	13,605.75	2,086.50	2,536.70	49-37	529.00
1938	14,113.50	2,175.00	2,302.72	45-34	481.00

Our invested funds now amount to \$132,689.65.

Respectfully submitted,

ROBERT WOOD COE,
Chairman of the Executive Committee

BOARD OF MINISTERIAL AID

January 1 — December 31, 1938

Cash on hand January 1, 1938:

Emergency Fund.....	\$1,100.93		
Balance 1937 Income.....	784.30		
Uninvested Principal.....	937.33		\$2,822.56
		<hr/>	

Receipts

Aid:

Regular.....	\$14,113.50		
Christmas.....	2,302.72		
Emergency.....	\$2,022.66		
Emergency Refunds....	84.50	2,107.16	18,523.38
		<hr/>	

Income:

Investments.....	\$4,931.72		
Mass. Hospital Life.....	125.00		
Louise G. Pease Trust.....	99.66		5,156.38
		<hr/>	

Legacies:

Charlotte W. Calkins.....	\$500.00		
William E. Murdock Estate.....	200.92		
Anna Tamzarian.....	100.00		
Elizabeth Spear — Balance.....	180.00		
Mary C. Holman.....	1,000.00		
Carrie May Evans (½ ea. N.Y. & Mass.).....	2,545.82		4,526.74
		<hr/>	

Securities:

5M Toledo Edison, called.....	\$5,248.86		
1C Amer. T. & T. bond & int.....	138.28	5,387.14	33,593.64
		<hr/>	

TOTAL.....			<hr/> <hr/>	\$36,416.20
------------	--	--	-------------	-------------

Payments:

Aid:

Regular	\$14,113.50	
Christmas	2,302.72	
Emergency	2,175.00	
Subscriptions to ADVANCE	69.63	\$18,660.85

Cong. Board Ministerial Relief:

Balance 1937 Income	\$784.30	
1938 Income	3,763.24	
1938 Christmas Fund	18.50	4,566.04

Annuity		34.50
-------------------	--	-------

Expenses:

Advertising	\$19.20	
Letterheads	10.20	
Auditing	25.00	
Treasurer's Surety Bond	25.00	
Vault Rental	11.00	
Flowers for Funeral	5.00	
Mass. Cong. Conf. & Miss. Soc. — Office	400.00	
Legal Expense — Evans Estate	10.00	
Taxes — Land in Gloucester	5.04	510.44
Less Refund Murdock Estate Expense		29.17

Investments:

Stocks Purchased	\$9,091.95	
Stocks Received — Evans Estate	1,435.50	
Bond Purchased \$100 & Acc'd. Int. \$38.28	138.28	10,665.73

Balance Dec. 31, 1938:

Emergency Fund	\$963.46	
1938 Income	728.55	
Uninvested Principal	315.80	2,007.81
TOTAL		\$36,416.20

THOMAS TODD, *Treasurer*

REPORT OF THE COMMITTEE ON POLITY AND STANDARDS FOR THE MINISTRY

The Committee on Polity and Standards for the Ministry, elected at the 1938 Annual Meeting of the State Conference, in Dedham, has held five meetings, three by itself, one with the Congregational students of Andover Newton Seminary, and one with the Association representatives, held in Worcester. We again cooperated with Andover Newton in a "Pastors' Day-a-Week Course."

One of the important functions of the Committee during the past year was in regard to conferences held with the Congregational students at Andover Newton Theological School on October 18, 1938. With evident mutual helpfulness a large number of students and the Committee discussed numerous special problems and general ministerial standards.

On February 20, 1939, the Committee met with the Scribes and Chairmen of the Credentials Committees from the Associations, at the Chestnut Street Church in Worcester, for the purpose of studying the findings of the Commission on Ministry of the General Council, as reported by Dr. Hartshorne, and to discuss ways and means of arriving at a uniform procedure in the licensing and ordaining of men to the Congregational and Christian ministry. Upon invitation of the "Pilgrim State News" the report of the Worcester conference was published in the May issue.

Your Committee offers the following recommendations, to be presented at the Annual Meeting of the State Conference in Northampton:

1. That the "Pastors' Day-a-Week Courses" be continued in the fall of 1939.
2. That the Association Committees on Credentials and Association Scribes study carefully the findings of the Worcester conference published in the May issue of the "Pilgrim State News."
3. That the Association Committees on Credentials keep in touch with the Conference Committee on Polity, which stands ready to assist, particularly in border-line cases.
4. That the work begun by our Committee relative to establishing more uniform procedure in the licensing and ordaining of Congregational ministers in the State be continued next year.

Chairman, REV. FRANCIS L. COOPER

REV. VAUGHAN DABNEY

REV. HENRY D. GRAY

Secretary, REV. EDWARD U. COWLES

REV. FRANK E. DUDDY

REV. A. ROBERT HARRISON

REPORT OF THE MORAL AND SOCIAL WELFARE COMMITTEE

CIVIL LIBERTIES

Civil Liberties has become a respectable issue during the last twelve months; thanks to a host of local, state, and national committees working for the rights of individual liberty and the rights of minority groups. The healthy reaction against Facism and Nazism has aided the cause of Civil Liberties by identifying them with the American Way. Our Committee suggests that the slogan on the coin "Liberty and In God We Trust" is a cause which calls forth the support of Christian people. We recommend that by letter to our legislators and by joining with groups organized for preservation of Civil Liberties, we can not only maintain the American Ideal, but further the Christian Cause.

We recommend for information and speakers:—

The Civil Liberties of Massachusetts,
73 Tremont Street, Boston, Room 322,
MISS JOAN HOPKINSON, *Secretary*.

REV. EDWARD M. CONDIT, *Chairman*.

RACIAL RELATIONS AND MINORITIES

Racial and minority problems within the Massachusetts Commonwealth are a reflection of the same tensions abroad and in other sections of this country. The sub-committee on race relations and minority groups observes that increasingly the matter of minority and of racial status is being brought before the attention of Christians everywhere. Present manifestations of race ideology abroad have already crept into this country, complicating an already vexatious problem. Recognizing that these doctrines carry with them the certain denial of human rights and the destruction of human liberties, we recommend to the members of our fellowship:

That Christians everywhere maintain vigilance and alertness to combat and to recognize all the various forms of insidious propaganda which divide mankind unequally and violate the spirit and teaching of Jesus.

That we seek to put fresh content and meaning into the doctrine of human brotherhood as a reasonable and simple means of establishing the truth of the unity of mankind.

That to aid in the security, and to enhance the scope of opportunity of every race and minority group within our Commonwealth we lay increased stress upon the value and sacredness of the individual personality.

That as a further aid toward the establishment of such security and opportunity of men everywhere we turn the spotlight upon all forms of intolerance and stress anew the importance of tolerance in our American democracy; and the place which breadth of spirit had in the life and teachings of our Master.

For speakers interpreting the ideals, experiences, accomplishments of the Negro, we recommend:

The Boston Urban League, Inc.,
22 Whittier Street, Boston.

REV. ROLAND T. HEACOCK, *Chairman*.

ECONOMIC PLEBISCITE

We helped promote the Economic Plebiscite. There appeared to be real interest especially among the young people. There were panel discussions, forums, lectures, and study classes. The results indicate that our people are just beginning to appreciate what Christianity means if we are to establish His Kingdom here on earth.

The Consumer's League of Massachusetts works for

1. The Limitation of Child Labor.
2. An Anti-Sweatshop Crusade.
3. Mandatory Minimum Wage.

The Consumer's League of Massachusetts,
31A Mount Vernon Street, Boston,
MISS MARGARET WEISSMAN, *Secretary and Speaker.*

JOHN F. JORDAN, M.D., *Chairman of Industrial Relations*

BIRTH CONTROL LEAGUE

Clinical help for mothers in need of contraceptive advice is still unavailable in Massachusetts. The Birth Control League has not given up hope that the antiquated State law may be reinterpreted and eventually be rewritten. The League needs the financial and moral support of new members throughout the State. The League needs more opportunities to present to Church groups, to Men's and Women's Clubs a dramatic story. The story concerns thousands of men and women who want healthy, well-nourished children; who want the privilege of voluntary parenthood which is already available to those who can afford the services of a private physician.

The Birth Control League of Massachusetts,
3 Joy Street, Boston.

MRS. LUCIUS THAYER, *Chairman.*

INTERNATIONAL RELATIONS

The attitude of the whole committee on this subject is expressed in the following statement:

We all want peace. We believe in democracy, the principles of collective security and a truly democratic league of nations with police powers under a World Court. We believe that the fate of our nation is bound up with that of the rest of the world. We recognize that the basic causes of war are economic and that together with the effort to create world economic justice we must Christianize our own economic order. We believe that the Neutrality Law should be so amended that any nation violating a treaty to which we are a party should be named an aggressor and economically outlawed. We are in accord with the efforts of the Council of Social Action and urge all of our churches to use the excellent study material which it is issuing on the subject of International Relations.

Massachusetts Branch of League of Nations' Association,
40 Mount Vernon Street, Boston.
Speakers on International Relations may be secured.

HERMAN RICHTER, *Chairman*

ANTI-GAMBLING

Rev. Edward C. Field of Marshfield, who has become an expert in handling the gambling problem in the State has prepared for this committee a report on the technique which has been used with success in defeating the promoters of dog racing in certain communities in the State. We can do no better than to refer the ministers and lay people of the churches to him for a solution of any problem of this character which may arise in their community. He is working in close cooperation with the Anti-Gambling Association.

The New England Anti-Gambling Association, Inc.
6 Beacon Street, Boston.

LIQUOR CONTROL

The animated discussion and request for action which came from the floor of the State Conference Meeting last May caused one of the friends of the Conference to address to the Committee a letter on necessary procedure which it wishes to share with the members of the Conference. To quote, "It is fair, I think, to start out with the assumption that all right-minded people, and many of those engaged in the manufacture and sale of alcoholic beverages, agree that the laws relating thereto on our statute books very much need change; they differ only on the question, what changes should be made. The real question therefore, is, how to accomplish the ends sought.

To answer that question, one must consider the methods of legislation in this Commonwealth. The initiatory act is the filing in one of the houses of the General Court, by a citizen or a group of citizens, of a petition, defining the legislation sought and accomplished by a draft of a bill. This filing, in order to be considered at the Annual Session, has to be done before a date set, which is approximately the middle of January.

After filing, the petition and proposed legislation are referred to a legislative committee, which, after due advertising, must give a public hearing thereon. It is with this sort of hearing that your committee is most familiar. While the conduct of this hearing is vital, it is not by any means determinative. The fate of the proposed legislation probably will be determined by the completeness of organization preceding the hearing; for there are many members of the legislature, and a Governor, who, unless there is a complete and commanding organization of those favoring the legislation, may not be influenced in the least by what happens at the committee hearing. I am now dealing with a practical, not a theoretical or an ideal situation, and I remind you that very many of our legislators—enough often to hold the balance of power in either house—vote on these questions, not according to the right or wrong of the issues, but according as their political friends wish them to vote; and that you cannot tell which of the legislators will be so controlled. It also should be borne in mind that defeat in one of the houses is as effectual as defeat in both.

Your preliminary organization must be so complete, therefore, that you can prove to the legislative committee, or to other legislators afterwards (and even often to the Governor, because of his veto power), not only that you are right but also that you can control enough votes in their respective constituencies to defeat them if they refuse you the relief you rightly seek.

What, then of this organization? It cannot be too emphatically stated that the mere presentation to the legislative committee, even if accompanied later by presentation to each legislator, of resolutions adopted at a State Conference, is, alone, ineffectual. They represent only the sentiments of, say, 1,500 church members

scattered throughout the State, not controlling an election anywhere. Nor would the effect be much different if such resolutions were accompanied by votes taken on plebiscites from the communities represented at the Conference. Nor would a hearing room of the committee packed with individuals favorable to your cause have much more effect, unless it became clear that those individuals effectually and militantly represented enough voters in enough communities throughout the Commonwealth to control elections where legislators voted against the right.

Trinitarian Congregationalists, however earnest in their resolutions, are, if alone, ineffectual in the legislature. But real progress could be reached if your committee should, very soon, seek and acquire cooperation in all groups, non-religious as well as religious, so that there would be chosen from among them an effective, practical, safe and sane representative committee that would carefully survey the situation, study the present laws, study the records of present legislators and the characters of their constituency, and then prepare petitions and bills for the Legislature with united backing."

We would like the Conference to consider whether this Committee as now organized is fitted for this work.

This letter was considered at the first meeting of the year. Rev. Harold Martin, who was appointed Chairman of the Liquor Control, sent out immediately a Questionnaire on Liquor Control to the ministers of the Conference to discover how far we could count on their support for a state organization. The response was not very encouraging. About the same proportion that responded to the Economic Plebiscite replied—190 out of the 500, and of these 104 saw no grave abuses inherent in the present system, although most of those who replied were willing to bring pressure on the legislators in favor of bills more adequately controlling the sale of intoxicating beverages. In October, Mr. Martin was obliged to resign from the Committee because of additional work undertaken in New York. Before we could secure another Chairman, a proposition was received from the Lord's Day League asking us to join with them in forming a Massachusetts United Committee to oppose the sale of alcoholic beverages on Sunday. As this group was composed of representatives from the denominational and interdenominational church temperance groups, both Catholic and Protestant, and as the Lord's Day League had made its office facilities and part of the time of its Secretary available for the work it seemed best to merge our work for liquor control with this, and Prof. Alfred C. Lane was appointed to serve us on this Committee.

Senate Bill 233 is sponsored by this United Committee. It would make unlawful all sales of alcoholic beverages on the Lord's Day, except by duly authorized pharmacists in prescription of a registered physician.

The Anti-Saloon League,
88 Tremont Street, Boston,

MR. ARTHUR J. DAVIS, *Secretary*.

Legislative bulletins may be secured giving information about all liquor bills.

COMMITTEE:

REV. CARL M. SANGREE,
Chairman

MRS. BENJAMIN C. LANE,
Secretary

REV. EDWARD M. CONDIT

REV. ROLAND T. HEACOCK

DR. JOHN F. JORDAN

REV. JOSEPH C. MACDONALD

REV. HAROLD E. MARTIN

MR. HERMAN RICHTER

MRS. LUCIUS E. THAYER

REPORT FOR THE COMMITTEE ON EVANGELISM AND DEVOTIONAL LIFE

Your Committee has carried through one major project during the year. That was the holding of a ministers' retreat at Adelynrood on September 19 and 20. Professor Douglass V. Steere served as leader and Rev. E. W. Cross of Springfield as Chaplain.

Eighty ministers greatly enjoyed this meeting and profited from the quiet and discussion.

On the basis of our experience at Adelynrood, your Committee is projecting four similar retreats to be held in the Fall of 1939 in different parts of the state with Douglas Horton, the newly elected minister of the General Council as leader. We hope in this way to give a large number of our ministers the benefit of such a time together.

The Committee wishes to record its thanks to President Ralph Timberlake for the support and leadership which he has given it in all its discussions and actions.

Respectfully submitted,

REV. FREDERICK W. ALDEN, Taunton

REV. ROBERT W. COE, Brookline

REV. HARRY GRIMES, *Secretary*,
Newburyport

REV. BERTRAM B. HANSCOM, Worcester

REV. STUART C. HASKINS, Wollaston

REV. ROY L. MINICH, Malden

REV. ALBERT J. PENNER, *Chairman*,
231 Oak St., Holyoke

REPORT OF THE WOMAN'S WORK DEPARTMENT

A survey of the work of the Woman's Department this past year reveals progress in every line of activity.

Promoting the work of the local church and strengthening the cause of Christ throughout the world are the primary aims of our Woman's Work. The fifteen Districts are the channels through which the Department and local auxiliaries are united. To strengthen this relationship is fundamental in all program planning. The District Presidents, now members of the Executive Committee, help formulate all plans and feel a keen obligation for their effective operation.

The Executive Committee has met three times: in June, at Adelynrood for two days; in September, for all day at the Y. W. C. A.; in March, for a morning session at the State office, with luncheon and further conference at the Walker Missionary Home in Auburndale. Mrs. William H. Medlicott, Mrs. Mary D. White, Mrs. Royal G. Whiting, Dr. Clara Sargent Shepherd, Rev. Ralph M. Timberlake, and Rev. John L. Lobingier have met with the group during the year, sharing the fellowship and giving helpful counsel.

The Business Committee has met regularly, guiding and coordinating all activities. The members of the four Standing Committees deserve full commendation for loyal and helpful service.

The Public Meetings Committee, Mrs. Roy H. Bradford, Chairman, has arranged seven Pilgrim Hall Meetings presenting the current missionary study subjects, "India" and "The City Church," with stimulating and thought-provoking speakers. Dr. and Mrs. Edward W. Wilder of the Madura Hospital brought us the story of their splendid work, showing pictures of this interesting project. The significant Madras Conference was dramatically described by Rev. Russell H. Stafford, making the audience feel that "There Are No Foreigners." At the Good Friday service, Professor Basil Mathews gave new meaning to "The Cross of Christ." The Northland College Choir enhanced this Easter message. "The Changing Church in the Changing City" arranged by our Conference Secretary, Rev. Alfred V. Bliss, made realistic and challenging the problems of the ministers in our Foreign Speaking and other city churches. At a luncheon meeting in October, President Frank Palmer Speare of Northeastern University and Miss Hazel Lewis, vocational counselor of the Boston Y.W.C.A., discussed "Freedom in Education" and "Freedom of Opportunity."

Cooperation with the Social Action Committee afforded opportunities for interpretation of the philosophy behind the activities of our Council by Rev. Dwight Bradley and Rev. Hugh Vernon White.

The May meeting "Information Please," was conducted by the four women who have been Chairmen of the Department, under the leadership of Mrs. Morton D. Dunning.

Through the Public Meetings Committee, the Department has assisted with the Boston Post-Madras Meeting, the World Day of Prayer service, and the Lenten lectures by Miss Margaret Slattery. Many women have added significance to all these meetings through devotional services, special music and dependable attendance.

The work of the Education Committee is always very extensive. Mrs. Franklin G. Field, as Chairman, has assigned definite portions to each member and a vast

amount of thought and effort has gone on behind the scenes. She, herself, has spoken effectively to many groups. "Spiritual Life Enrichment" and "The Stewardship Plan for Benevolence Giving" have been two important emphases stressed by all groups in every state. This Committee has prepared a packet of material and has sent out to the district and local leaders bulletins of practical help. Leadership education has been developed and improved through Leader Institutes, with programs built around the study books, Social Action material and other pertinent issues of the Church, as well as Methods. This year the Reading List has been supervised by the Executive Committee of the Women State Presidents, making one list for the whole country.

The Social Action Committee, Mrs. William B. Oliver, Chairman, has established representation in seven districts and these women have met with the State Committee whenever possible. Some of the sessions have been held in well-known social service centers, where observation of the work and discussion with the Director have increased the understanding of "Social Action in Boston." Mrs. Oliver has met with many groups, being particularly helpful in creating a sympathetic approach to and intelligent interpretation of this important phase of our work.

One of the most practical and realistic contributions is that made through the Box Work, Miss Amelia J. Burrill, Chairman. Fifteen interested women, one in each District, have worked as a committee to allocate the requests for supplies which come from our schools and hospitals. Many home missionary families have been generously aided and the response for Christmas boxes was very gratifying.

Once a year the Education, Box Work and Social Action Committee Chairmen of the Districts meet with the State Committees in Boston for a day's conference at which time plans are formulated for the promotion of various types of work in the women's groups throughout the state.

Mrs. Carver has ably cooperated in all these activities, planning for many speakers in churches seeking assistance, speaking often on various branches of the work, and attending to innumerable important details of administration for the Department and Conference.

The Department has been represented by the Chairman at the meetings of the General Council in Beloit and of the Missions Council in Evanston in January. Service has been given to Regional and National Committees. She and the Vice-Chairman have spoken at District meetings, Presidents' conferences, local church gatherings. Both have attended the regular meetings of the Board of Trustees and served on Conference committees.

There is inspiration as well as challenge in this work which has been committed to us—the Congregational Christian women of Massachusetts. May we weld together firmly and beautifully its many component parts, even as the integral parts of a stained glass window are welded — by one uniting strand — The Love of God — never forgetting that the beauty of the whole is completely apparent only when the light shines through — the Light of the World, Jesus Christ, shining through the pattern of our lives, of our work together, steadily, eternally.

Respectfully submitted,

EVELYN S. TRASK
Chairman of the Woman's Department

REPORT OF THE EXECUTIVE SECRETARY OF WOMAN'S WORK

This is the sixth report which I have made as Secretary of the Woman's Department, although it is the fourteenth State Meeting with which I have been identified and the thirty-sixth year that I have been working with the women of Massachusetts. That is quite a long time to be going in and out of our churches in one capacity or another. Sometimes in driving through the state, I feel that I know towns best by ministers and churches.

My corner of the office in Room 611, 14 Beacon Street, has been just as busy a place as ever during the last twelve months. Ministers, women and young people have been coming and going with their various problems and questions. Interviews in regard to plans for carrying on the work more effectively in the local church are a large part of every day's work.

As ex officio member of all committees, I have kept in touch with the various departments of the work and assisted in every way desired. I have also spoken in seventy-seven different churches. Personal contacts, of course, are what make any task interesting.

Placing the needs of some of our home missionary families before the women's associations in our churches is a most illuminating and interesting experience. This year you helped seventy families, who, because of the decreased giving to missions have to live on such small salaries that a box of household supplies is a necessity. Some of the churches that were interested in preparing boxes have not sent in their reports, but the total value of the ones that have reported is \$8,329.51.

The boxes sent to the hospitals and schools were worth \$8,884.34 and the Christmas boxes \$1,193.54. This makes a grand total of \$18,407.39 for parsonage and other boxes. As we say over and over again, these boxes do not count on the church apportionment but are a gift of love from the women in our more prosperous churches to the ministers and families in the smaller and more isolated churches and to our schools and hospitals.

It is a wonderful thing to have acquaintance which often develops into warm friendship with the missionaries on the field. During all the thirteen and a half years, part of my responsibility has been to learn to know these workers and to make contacts for them in the churches. Many churches have a personal as well as a financial relationship with them. This year 1,000 speaking appointments were made for representatives from Africa, China, India, Japan, the Near East, the Philippines, and from various parts of our own country. It is a liberal education to know these fine folks and to share in their experiences. You should all feel a real pride and satisfaction in being so ably represented all around the world and should keep in close touch with the missionaries by letters and in other ways. Up-to-date information about all types of work may always be secured from the Conference office.

Respectfully submitted,

MARY R. CARVER

REPORT OF BOSTON SEAMAN'S FRIEND SOCIETY, INC.

The question is sometimes asked:—"Why is there need to make special provision for seamen when we do not for men of other vocations?" The answer is—seamen live an abnormal life. Most of their days are spent on shipboard and away from home and family. They go from port to port and are often away from home for weeks or months at a time. Because of the abnormal life the mariner is obliged to live as the world's errand boy, he is the loneliest man among the sons of men. The sailor, when he comes into port, needs some homelike place, such as our *Sailor's Rest*, where he may go and meet friendly folks, get his mail and write letters, read books, magazines and daily papers, enjoy the free entertainments and religious services which are provided for him there.

Some wholesome recreation must be found for these men while ashore or they will likely gravitate towards the saloon or other undesirable forms of entertainment.

More than 35,000 seamen have visited the *Sailor's Rest* during the year and 3,500 others the *Bethel* at Vineyard Haven, Martha's Vineyard. Our Society has during that period housed and fed 14,249 seamen; 9,635 of these free, due to unemployment. More than half of the aided men have, as opportunity afforded, reimbursed the Society in whole or in part. Clothing was provided for 319 men and shoes for 49.

During the year the Society has provided 52 free concerts with an attendance of 6,525. Religious services have been held each Sunday evening with an attendance for the year of 2,730.

During the summer our launch, the "Seaman's Friend," distributed to 523 ships in the harbor over 20,000 magazines and sea libraries containing 2,460 books. At the *Sailor's Rest* we have distributed in addition some 8,000 magazines to the men coming from their ships, and sixteen libraries.

The cost for maintaining the work of the Society for the year was \$43,747.82. The receipts from the churches were \$5,680.79, of which Massachusetts gave \$2,859.59. This was a loss of \$389.70 from the New England churches and a loss of \$383.64 from those of Massachusetts.

Our workers have had a difficult task in keeping up the morale of these sailor lads who have real cause for discouragement. Some of them have had no work for weeks and the present prospect is by no means promising. Superintendent Thorpe and his assistants have accomplished wonders for these distraught men.

The year has been a good one in real service to a deserving group of men.

MERRITT A. FARREN, *Executive Secretary.*

March 15, 1939.

REPORT OF COMMITTEE ON MISSIONS AND APPORTIONMENT

Missionary education and promotion has been steadily and consistently carried forward by the members of the staff of the Conference. Various types of meetings have been planned—retreats, ministers' group meetings, church officers' conferences, local missionary institutes, Sunday and week-day appointments.

In response to a letter from President Timberlake, the different types of meetings desired were indicated by the pastors. These requests were carefully followed up. Rev. Hugh Vernon White conducted institutes for ministers in all parts of the state. Rev. Howell D. Davies of Chicago, Secretary Ernest M. Halliday of New York, Vice-President William F. Frazier of New York, Secretary George N. White and Secretary Mary D. White of New York, and Secretaries D. Brewer Eddy and Alden H. Clark, gave time to the churches in Massachusetts for conducting church officers' visitations, as well as delivering vital messages at Sunday services. The Staff cooperated in all these efforts.

On December 12, the Committee called a meeting of the Chairmen of the Association Missionary Committees. The Executive Secretary of the Missions Council, Rev. Leonard M. Outerbridge, presented the plans for 1939 at this meeting and reports were given by the missionary chairmen of the different associations.

At the time of the Post Madras meetings in Boston, a dinner meeting was held at the Church of the Covenant for scribes, moderators, missionary committees and district presidents. All parts of the state were represented.

Through the Conference office Speakers' Bureau in charge of Mrs. Mary R. Carver, 1,000 appointments have been arranged and the churches have had the inspiration of hearing from all our missions field, both at home and abroad.

The Committee urges the more general use of the "Pilgrim State News," twenty-five cents a year, as well as the various pamphlets printed under the direction of the Missions Council. A recent and useful help is the "Program of Progress," prepared by the Division of Christian Education.

The financial statement of the churches' giving to apportionment benevolences follows by associations. While the figure for the regular giving is ten per cent less than last year, remember that the hurricane damaged churches in our state to the extent of \$250,000, most of which was locally taken care of and the Massachusetts churches have also given \$114,776 to the Debt of Honor, not quite one-fourth of our quota.

MR. FRANK AUCHTER
REV. ERNEST L. BAKER
REV. DWIGHT L. CART
MRS. MYRON H. CLARK

REV. ERIC I. LINDH
DR. ARTHUR L. MILES
MRS. W. E. SCHUSTER
MRS. ROBERT P. TRASK

SUMMARY

<i>Association</i>	<i>1936</i>	<i>1937</i>	<i>1938</i>
Andover	\$ 10,237	\$ 9,683	\$ 8,514
Barnstable	528	474	423
Berkshire North	22,447	20,155	18,341
Berkshire South	4,081	4,298	3,362
Brookfield	2,031	2,736	2,297
Essex North	8,078	7,248	7,026
Essex South	13,722	14,194	12,965
Franklin	5,378	4,625	3,868
Hampden	13,846	14,897	12,447
Hampshire	16,040	15,666	14,246
Middlesex Mendon	10,129	8,973	8,313
Middlesex Union	7,054	6,791	5,919
Old Colony United	12,269	12,647	11,459
Pilgrim	11,171	11,787	10,727
Suffolk North	15,283	14,227	14,795
Suffolk South	18,676	17,922	17,177
Suffolk West	60,722	62,061	57,012
Woburn	18,913	20,447	18,818
Worcester Central	18,480	20,751	16,355
Worcester North	3,937	4,497	4,172
Worcester South	4,922	6,400	5,755
	<u>\$277,944</u>	<u>\$280,479</u>	<u>\$253,991</u>
Unbudgeted and Undesignated Items. . .	42,118	33,270	29,520
	<u>\$320,062</u>	<u>\$313,749</u>	<u>\$283,511</u>

REPORT OF THE CONGREGATIONAL BOARD OF PASTORAL SUPPLY

This Board started as a Massachusetts organization forty-five years ago, in 1894. Twenty-three years ago, January 1916, it became a New England organization. From time to time it may be well to remind ourselves of these dates especially for the sake of new comers into the work of our churches.

The Board employs one secretary with two members of the office staff. The treasurer's work is on a volunteer basis. There are twenty-one members of the Board; nine from Massachusetts, five from Connecticut, two each from Maine, New Hampshire and Vermont, and one from Rhode Island.

Two meetings a year are held—June and December—and in addition a meeting of the Executive Committee (consisting of one member from each state with the chairman and treasurer *ex officio*) in March.

During this year the meetings have been as usual well attended, sixteen being present in June, and seventeen in December. The Executive Committee had an attendance of five, from five states.

Mr. Walter H. Black's first year as treasurer has demonstrated the wisdom of the Board in choosing him. Miss Dorothy E. Howe, a member of the Eliot Church in Newton, has joined the staff during the year and continues the tradition of interested and efficient service to which we are accustomed.

STATISTICAL REPORT April 1, '38 — April 1, '39

	<i>1936-37</i>	<i>1937-38</i>	<i>1938-39</i>
Total churches served	153	153	142
Secretary's conferences with committees (afield)	40	58	53
(office)	61	111	110
Total settlements completed, of which the Board had knowledge	(no record)	130	87
Settlements completed where the Board had an important part	85	(74%) 96	(60%) 52
Ad Interim arrangements completed where the Board had an important part	(no record)	8	17
Supply and candidating appointments arranged	(79 men) 180	(94 men) 169	(76 men) 153
Candidating appointments arranged	51	51	40
Secretary's preaching appointments (Sundays and weekdays; not included above)	30	49	54
State Conferences attended by Secretary	4	7	6
Total number callers at the office	1148	1340	1175
Total number letters sent out	5340	5287	5318
"Records" sent—Total	1499	1322	1264
(a) to church committees	1206	1035	929
(b) to State Supts.	(Mass. 115) 283	(Mass. 104) 270	(Mass. 105) 306
(c) to miscellaneous	10	17	29

	1936-37	1937-38	1938-39
New England churches served with reference to vacant pastorates (including "assistants")	134	126	109
Maine	13	15	11
New Hampshire	13	17	9
Vermont	20	12	9
Massachusetts	64	55	59
Connecticut	23	23	19
Rhode Island	14	4	2
Churches served outside New England with reference to vacant pastorates (including "assistants")	(10 states) 19	(9 states) 18	(17 states) 33
State Conferences served, outside New England	20	22	21
Miscellaneous organizations served with reference to positions for ministers or Christian workers	11	13	14

FINANCIAL

The treasurer's statement of receipts and expenditures for the year is appended to this report. By subtracting the balance of \$1,165.73 with which we begin the coming year from the balance of \$1,205.05 with which we began last year it will be seen that we failed to pay last year's bills out of last year's receipts by the amount of \$39.28. This was due to a loss in the receipts from Massachusetts of \$118.91 which followed a loss from the same source a year ago of \$94.52. We give these figures to show the important part that church treasurers have in collecting and Association treasurers have in forwarding, the per capita contributions.

It will be noticed that approximately \$600 was received from the Secretary's preaching. This means that he has supplied in thirty-seven churches. All but nine of these were vacant churches. More important than the money received is the close contact that the occupying of the pulpit at the morning service gives the Secretary in his relationship to a church. Usually a meeting with the committee seeking for a minister is held in the afternoon. The sermon is designed to help the congregation and also to help the committee in the search for a new minister and in their treatment of a new minister when he comes.

It will also be noticed that \$487 has been received in contributions; \$200 of this came from one individual, who during the years has shown her deep interest in the work of this Board by constant and timely financial support. Not only the actual money given is here to be considered but even more the gracious way in which it has been given. The remainder of the \$487 substantially came from 16 churches in sums varying from five to twenty-five dollars. These were all churches to which we rendered some distinct assistance during the year.

Very definitely would it help our work if the Secretary could be freer in the use of his Sundays and if it were not necessary to ask for contributions from churches which we have served. This could be accomplished if the amount received from per capita contributions was slightly increased and if a modest appropriation could be made by the General Council to compensate us for the work which we do for churches outside New England.

SEMINARY STATISTICS

Statistics from the seminaries of graduates who were planning to enter the Congregational ministry, at Commencement 1938, were: Andover-Newton 8, Harvard 4, Yale 3, Chicago 16, Oberlin 8, Bangor 5, Hartford 6, Union 5, Pacific 6. Total 61. (1937, 72; 1936, 75; 1935, 70).

GUARDING THE DOOR OF ENTRANCE

As was forecast in last year's report careful study was given by a special committee at the General Council at Beloit to various questions about the ministry. The results of this study were turned over to the permanent Commission on the Ministry of the General Council of which the Secretary of this Board is now chairman. Perhaps the most significant among these questions was that relating to the standards to be used in licensing and ordaining men. A questionnaire has been sent to all the Associations in the country for the purpose of gathering information about the practices which are now actually used. It is hoped that licensure can be brought into a more definite and a higher status with a much more thorough examination of those who apply for this order in our ministry. Probably most important among the suggestions being made concerning ordination is the proposal that a thorough written examination be expected of candidates for ordination, preferably to be conducted by a State committee. After discussing this proposal at its December meeting this Board put itself on record as favoring the principle of this written examination.

The Secretary has now served for several years as a member of the Committee on Ministerial Standing of the Suffolk West Association. This has enabled him to bring the experience acquired in the office to the examination, especially, of candidates for licensure and to observe how certain experiments in stiffening this examination have actually worked.

"FED-UP" WITH STUDENTS

"Last evening the ——— Church at ——— called me in for consultation. After several ministries by young men the church is asking for an older man. The young people as well as older desire one to whom they may look up and respect. What they need is another man like ——— in ———, . . . Someone ready to take a lighter task and still able to give a real spiritual ministry."

This letter from a field secretary in a New England state discloses a trend which your Secretary finds among the churches. The conventional request for a "young man" is still heard when one meets with church committees but not so much as several years ago.

A FIVE-YEAR PERIOD IS CLOSED

It is now five years since the present Secretary began his work. It has been a busy five years. Any dream on his part or on the part of anybody else that the executive work of this Board involved a semi-retirement has been completely unfulfilled. But it has been an interesting and rewarding five years, thanks to the co-operation of the members of the Board, the staff, the state officials, the ministers and the church committees. The Secretary and the members of the Board have tried to be guided by two leading principles. First, to recognize the autonomy of the local Congregational church and to help it choose its own minister. Second, to serve the ministers in just as brotherly a way as one knows how, to the end that the difficulties and complexities inherent in our Congregational system shall be lessened and eased in individual cases so far as possible.

For the Board,

CHARLES C. MERRILL, *Secretary*.

CONGREGATIONAL BOARD OF PASTORAL SUPPLY

April 1, 1938 to March 31, 1939

Receipts

Balance, April 1, 1938		\$1,205.05
Receipts from State Conferences (<i>per capita</i>)		
Maine	\$ 490.82	
New Hampshire	458.76	
Vermont	489.64	
Massachusetts	3,666.20	
Rhode Island	202.16	
Connecticut	1,803.50	7,111.08
	<hr/>	
Contributions from individuals and churches	\$487.00	
Rebate on 1937-38 rent	160.63	
Secretary's preaching	597.71	
Supply Fees from ministers	139.75	
Refunds on secretarial service, postage and telephone	65.84	1,450.93
	<hr/>	
Total, including balance at beginning of year		\$9,767.06

Expenditures

Secretary's salary	\$3,900.00
Salaries of office staff (including pension and annuity payments)	2,657.75
Rent	737.64
Telephone and Telegraph	253.52
Postage	263.24
Office Supplies and Sundries	215.27
Printing Annual Report	14.70
Secretary's Traveling Expenses	285.37
Directors' Traveling Expenses	273.84
	<hr/>
Total	\$8,601.33
Balance, March 31, 1939	1,165.73
	<hr/>

\$9,767.06

WALTER H. BLACK, *Treasurer*

REPORT OF THE LAYMEN'S COMMITTEE

OUR FUNCTION

We conceive our function to be to awaken on the part of the laymen in our Churches a new interest in, and sense of responsibility for, the progress of our whole Christian enterprise and to stimulate purposeful activities both in the local Church and our denominational agencies.

ONE REASON FOR A COMMITTEE

One indication that such an attempt is needed is found in the state report which shows that in 1937 our male church membership was 63,669 or 37% of our total membership and in 1938 it was 59,477 or 31½%, a loss of 4,192 from the previous year, or 6.6% loss in male membership; while the female membership in 1937 was 107,226 and in 1938 it was 112,831 an increase of 5,605, or 5.2%. In other words, the difference between the sexes increased by 9,797 or 5.7% of the 1937 total. This may partly be due to the revision of old records but certainly it is not an encouraging trend, especially in light of the hope of many of our denominational leaders that our Christian ideals may be integrated into the motives of our modern life.

RELATION TO OUR ASSOCIATIONS

To help meet this situation we are making contacts with responsible church laymen, holding conferences with deacons and other leaders to give opportunity for interchange of experiences and convictions concerning objectives and techniques. Obviously our committee of volunteers without an employed agent cannot cover the entire state with an adequate program by its own efforts. Our aim therefore has been to stimulate our district Associations to develop their own Laymen's Committees, to help them to choose worthy objectives and methods, and thus to build up in each Association a constituency or fellowship of representative laymen. Their task in turn is to stimulate a more purposeful program in the local Churches and to foster an active interest in the work of their Associations.

IS YOUR ASSOCIATION ORGANIZED?

We deem this a wiser plan than to undertake to develop a statewide laymen's organization, or league, as some denominations have done. But if the Moderators, Scribes and other Association leaders, for lack of vision, fail to make the most of this opportunity to discover and cultivate their laymen's interest and cooperation, our Committee will feel obliged to change its policy and to build up a statewide constituency of laymen as individual representatives of their Churches with no official relation to the Associations. Some Associations are alive to this opportunity and have gone so far as to place their Association meetings on Sunday to insure the attendance of laymen.

THIRTEEN ASSOCIATION LAYMEN'S COMMITTEES

Thirteen Associations have reported Laymen's Committees in varying degrees of organization: Andover, Berkshire South, Hampden, Middlesex-Mendon, Middlesex-Union, Old Colony, Pilgrim, Suffolk North, Suffolk South, Suffolk West, Woburn, Worcester Central, Worcester North.

CHAIRMEN OF ASSOCIATION LAYMEN'S COMMITTEES

Andover	MR. RALPH W. PENDLETON
Berkshire South	MR. LINWOOD J. CORSER
Hampden	MR. FRANK AUCHTER
Middlesex-Mendon	MR. W. W. OLLENDORFF
Middlesex Union	MR. WILLIAM T. BROOKS
Old Colony United	MR. WILFRED H. CHAPIN
Pilgrim	MR. G. LESTER GAY
Suffolk North	MR. ARTHUR ROBINSON
Suffolk South	MR. ELLIOTT V. GRABILL
Suffolk West	MR. STERLING L. WILLIAMS
Woburn	MR. ROY A. HOVEY
Worcester Central	MR. EDWARD F. MANN
Worcester North	MR. JAMES A. PEARSON

ACTIVITIES OF SOME ASSOCIATION COMMITTEES

Among the activities are:

Sending speakers to men's Brotherhoods.

Dinner Conferences with discussions followed by Communion services.

Helping Churches to organize men's work.

Serving as a clearing house of ideas and plans.

Encouraging participation in retreats and State conferences.

Securing a Laymen's Council of two men from each Church with occasional meetings.

Holding Sunday afternoon conference, supper meeting and Communion for Deacons.

Holding supper conference in connection with the Association meeting.

ACTIVITIES OF STATE LAYMEN'S COMMITTEE

In addition to these typical events our state committee has held six three-hour meetings, cooperated in the programs of several of the above named conferences, conducted the Laymen's Dinner Conference at Norwood with 369 men present, sent delegates to the Isles of Shoals Summer Conference for New England, and conducted our first Laymen's Retreat at Andover-Newton on November 26 and 27.

This Retreat was our most ambitious attempt to contact our Church leaders for Christian fellowship and facing the responsibilities of Church men. Forty-eight men from twenty-seven places attended and demanded that it become an annual event. President Herrick and Dean Dabney were gracious hosts and inspiring leaders, together with Dr. Timberlake and several laymen who presided over the section discussion groups. With the general theme, "The Church and Its Mission," the groups discussed the responsibilities of the layman to influence his environment, in business and industry, civic life, education and public opinion; also to his Church, toward youth and toward our World Service.

Our Committee plans that next year there will be a retreat at each end of the State, and that our World Service will receive a major emphasis.

ACTIVITIES OF MEN'S GROUPS IN 101 CHURCHES

A recent questionnaire concerning men's organized groups sent to the Churches reveals that: 101 groups indicate their scope and character. Their size varies from

18 to 160 members, with a total of 7,123 men or 12% of our male membership. The chief features include: supper meetings, 75; other social activities, 40; entertainments, 47; forums, 14; and men's classes, 18.

The social features include games, outings, bowling, dances, quoits, ladies' nights, etc.;

Lectures on current topics, religious and missionary themes.

The service projects include: 9 sponsor boy scouts, 10 work for the Church budget, 6 for Church repairs, 6 promote fellowship, 4 for community betterment, 2 have father and son suppers, others mention Pastor's aid, orchestra, Red Cross, ushering, Church School teachers, observe laymen's Sunday, pageants, choirs, help for underprivileged, scouting for new families, etc.

One frankly states that the Church is never mentioned at their meetings while most of them seem to be Church centered and grade up from purely social and fellowship groups to positive centers of activity to help the Pastor and officials to attain the spiritual objectives of the Church.

Our committee is very appreciative of the inspiring and tactful leadership of Dr. Timberlake, but we realize that he is not free to specialize in doing the executive work and promotion necessary to achieve the ideals we have in mind. Members of our Committee have gladly given time and effort to initiate a laymen's movement that will help the Church to adjust itself and its effort to meet the conditions and problems that modern life is thrusting upon it. But they believe the time is approaching when our Churches will see the possibilities in this laymen's movement and that they will make it possible to provide a lay Secretary to give constant leadership to its direction and propagation.

Signed,

WILFRED H. CHAPIN, *Chairman*

LAYMEN'S COMMITTEE

Appointed by the Trustees to promote interest of Church laymen in our whole Church enterprise, local, state and world-wide; to serve in an advisory relation to Church and Association committees on laymen's work, men's clubs and classes; and in co-operative relations to our nation-wide Laymen's Fellowship, New England Laymen's Summer Conference at the Isles of Shoals, and our denominational agencies.

MR. WILFRED H. CHAPIN
MR. WILLIAM F. FARLEY
MR. ELLIOTT V. GRABILL
PROF. ARTHUR LEIGHTON

MR. ARTHUR McCLURE
MR. W. W. OLLENDORFF
MR. ROBERT A. STANFIELD
MR. THOMAS TODD

REPORT OF COMMITTEE ON RELATION OF CHURCHES AND COLLEGES

Realizing the prominent role that our church has played in establishing many of our foremost institutions of learning and how much in turn the church has received from our Massachusetts colleges, this committee seeks to promote closer harmony between the colleges and churches of our state. We welcome suggestions from the people of the state, and will try to be of service in any community where our cooperation is desired.

We have published in our state paper a list of faculty members in some of our colleges who are glad to serve our churches as speakers.

We have given careful consideration to the establishment of a student pastor in some strategic college center. We feel that much needs to be done among our Congregational students to hold and cultivate their interest in the church. We realize that some church fellowships are ahead of us in this type of service, and believe that we should be more active in the mother state of Congregationalism among colleges that have been historically closely affiliated with us.

After consideration of several colleges, the best center for such a program seems to be Amherst College. We are calling a meeting of local college and church representatives to meet with our committee this spring in the endeavor to work out a definite plan.

Respectfully submitted,

ROBERT M. BARTLETT, *Chairman*

DAVID R. PORTER

JOHN A. HAWLEY

GARRITT V. STRYKER

ELIZA H. KENDRICK

REPORT AND RECOMMENDATIONS OF THE COMMITTEE ON RURAL CHURCHES

Your Committee on Rural Churches was created at the Annual Meeting of the Massachusetts Congregational Conference in 1938. The Committee was appointed to consider the address given by Professor Carle C. Zimmerman on "The State of the Rural Church in Massachusetts," and to study and serve our rural Congregational Churches.

The Committee met and was organized on August 4th. Mrs. Hilda Ives, a member of the Committee, and Mr. Bliss and Mr. Tuttle of the Staff, directed a discussion of the problems of rural communities and of rural churches. Professor Zimmerman was unable to attend. A reprint of his address was distributed to the members of the Committee at a later date.

A program of work relative to the Rural Churches was considered including the following matters which the Committee believes should be undertaken and herewith submits them to the Conference:

1. The preparation of a list of the Rural Churches in Massachusetts.
2. The promotion of occasional meetings of rural Churches and ministers to strengthen the ties between the local Churches and the State Conference and to further mutual undertakings.
3. The consideration of further cooperation among rural Churches by various forms of federation including United Churches, Yoked Fields, and Larger Parishes.
4. The formulation of methods whereby the ministers of rural churches may continue their education and further Christian education in their parishes.
5. The exploration of ways by which the rural Church can aid rural population in having proper medical attention, adequate educational and cultural opportunities, and improved economic stability; and assist other agencies already interested in those various fields.
6. The distribution of literature, missionary, devotional, and social, which will help the rural minister; also the Committee or Conference to act as a clearance house in obtaining used materials and furnishings for rural Churches.
7. The presentation of the meaning and mission of Congregationalism, recruiting new members and reviving older members.
8. The recognition of rural ministers and rural Churches on the State Programs, in the Local Associations, and in such other ways as may be in the best interests of the Massachusetts Congregational Conference and our Congregational Churches.

Respectfully Submitted,

ALFRED V. BLISS, *Ex officio*
CLARENCE CARR
FREDERICK R. DIXON
ETHEL HOWARD
HILDA L. IVES

J. HERBERT OWEN
CARL SCHULTZ, *Chairman*
GEORGE A. TUTTLE, *Ex officio*
HAROLD B. WHITE

ALLOTMENT ACCOUNT

In 1928 the Massachusetts Congregational Conference and the Massachusetts Home Missionary Society were united in a single corporation. Previous to that time, the National Council of Congregational Churches and the Conference had paid their expenses for meetings and administration by thirteen cents collected for each church member. It seems right that the Conference part of our organization should still pay its own charges. Fourteen cents per member is asked this year of the Churches. Eight cents of the fourteen goes to the General Council (formerly The National Council) and six cents is kept by the Conference. The collection of the six cents per members is the attempt of the Conference part of our organization to pay its expenses and not to become a charge upon missionary funds.

BEQUESTS

Bequests to the Massachusetts Congregational Conference and Missionary Society are used to aid weak churches and to promote the work and interests of the Conference in the State. Bequests may be made permanent funds by the donor, and the Conference restricted to the use of the income only. The practice of the Conference is to divide unrestricted legacies into three equal parts. One part is used for current work, one part is added to the Permanent Legacy Fund, the income only of which is used for general purposes; and the third part is added to a Contingent Fund, the principal of which may be drawn upon to care for special undertakings or to avoid a deficit.

If, on the other hand, a testator specifies that his entire legacy is to be expended as current income and that he does not wish it invested in whole or in part, these directions will be carefully observed.

Bequests to the Massachusetts Congregational Conference and Missionary Society pay no Massachusetts inheritance tax.

FORM OF BEQUEST

I give to the Massachusetts Congregational Conference and Missionary Society incorporated under the laws of the Commonwealth of Massachusetts, the sum of
.....Dollars.

CONDITIONAL GIFTS

The Conference receives conditional gifts, subject to annuity agreements with the donors, and encourages this method for those who wish any part of their property to be applied to our work after their death, and desire an assured income from this property for themselves, or for others whom they may designate as beneficiaries, so long as they live. Correspondence with the Treasurer concerning such annuity agreements is invited.

TRUST FUNDS

The Conference is glad to receive bequests to be held in trust for the benefit of churches. Many churches have put their trust funds in the care of the Conference. It is now administering trust funds for churches in Massachusetts to the amount of over \$575,000. If any extra expense is incurred that is charged against the principal or income of the fund involved. Funds which have been committed to our care have earned about 4% this last year.

It is not an easy matter for church or parish committees, made up for the most part of persons who have had little experience in administering funds, to guard the safety of church trust funds. The Conference has exceptional facilities for keeping funds safely and investing them profitably and wisely. The Board of Trustees of the Conference, which has charge of all its funds, contains men of large ability and experience in such matters. The churches may avail themselves of the service of this ability and experience without expense.

CONGREGATIONAL UNION OF SPRINGFIELD, MASSACHUSETTS

PRESIDENT, REV. ANDREW J. STANTON, 95 Grand Street, Springfield

SECRETARY, MRS. W. H. CHURCH, 39 Pratt Street, Springfield

TREASURER, REV. GARRETT V. STRYKER, 39 Mapledell Street, Springfield

The Massachusetts Congregational Conference and Missionary Society is responsible for the financial assistance and the supervision of Home Missionary churches in Springfield in their current work, while the Springfield Union represents the fellowship of the Congregational churches of the city and is responsible for certain local forms of social service.

Contributions for Home Missions from the churches in Springfield to be credited on the Apportionment, should be sent to the Massachusetts Congregational Conference and Missionary Society. Contributions for the Union given in addition to the Apportionment and not to be credited as part of it should be sent to the Treasurer of the Congregational Union of Springfield.

THE WORCESTER CITY MISSIONARY SOCIETY

PRESIDENT, MR. KARL F. WILSON

EXECUTIVE SECRETARY, REV. MYRON W. FOWELL

RECORDING SECRETARY, REV. HOLLIS M. BARTLETT

TREASURER, MR. EBENEZER G. SEAL

The Massachusetts Congregational Conference and Missionary Society, by agreement with the Worcester City Missionary Society, is responsible for the financial assistance and the supervision of home missionary churches in Worcester in their current work, while the Worcester City Missionary Society represents the fellowship of the Congregational churches of the city and is responsible for aiding churches in property matters, contributing toward the purchase and maintenance of property and the payment of building debts.

Contributions for home missions from the churches in Worcester, to be credited on the apportionment, should be sent to the Massachusetts Congregational Conference and Missionary Society. Contributions for the local work, given in addition to the apportionment and not to be credited as a part of it, should be sent to the treasurer of the Worcester City Missionary Society.

GRANTS FROM THE MASSACHUSETTS CON- GREGATIONAL CONFERENCE AND MISSIONARY SOCIETY

1. Wherever a community is too far from a church to benefit from its privileges, the Conference encourages the establishment of regular religious services, and, if possible, the organization of a church, or a branch of a neighboring church.

2. Applications by any church for financial aid should be made by the vote of the church, and upon forms furnished by the Conference, and should have the approval of the Advisory or Missionary Committee of the local Association of Churches.

3. Churches applying for aid must show that they have met in full all financial obligations to their ministers and are doing their utmost toward self-support.

4. In granting aid the Conference will appropriate different amounts according to the necessity, importance, and prospects of each field.

5. Every church aided by the Conference must consult the President or Secretary before making arrangements for pastoral service.

6. Whenever the service of the minister or other worker, for whose support an appropriation is made, shall terminate, the appropriation shall lapse, except for special reasons satisfactory to the President.

7. The Conference advocates adequate compensation for every minister and worker.

8. The Conference favors hearty co-operation with other denominations, the avoidance of overlapping and competing work, and the consolidation or federation of churches of different denominations in over-churched communities.

SCHEDULE OF GRANTS AND TRUSTEES' MEETINGS

GRANTS BY ASSOCIATIONS

Trustees' Meeting, Fourth Monday of the following Months.

Applications for aid for fields in the various Associations will be considered at the Trustees' meetings as follows. The Applications should reach the Office two weeks previously.

Hampshire Woburn	November	Suffolk South Suffolk West	May
Suffolk North Middlesex-Mendon	January	Berkshire North Berkshire South Andover	June
Hampden Franklin	March	Worcester North Worcester Central Worcester South	September
Essex North Essex South Middlesex-Union Brookfield	April	Old Colony United Pilgrim Barnstable	October

STATISTICS FOR THE YEAR ENDING MARCH 31, 1939

CO-OPERATIVE WORK

Reference Marks are used as follows:

*And parsonage.

†Service ended during year.

°Became self-supporting.

*Not a recognized church.

‡Not aided by the Conference.

D Deceased.

Rf Less refunds.

G Grant discontinued during year.

R Includes rent.

T Travel allowance.

Field	Minister	Years Helped	Grants			Gifts on Apportionment
			English Speaking	Bilingual	Total Salary	
Andover Association						
Lawrence, Armenian}.....	Arshag B. Hussian.....	39	—	\$1,224	\$1,608	0
Haverhill, " }.....			Essex North Association			5
Lawrence, Portuguese}.....	Joaquim Mendes Reis....	23	—	1,500	1,500	40
Lowell, " }.....	Hanna Skeirik.....	31	—	432R	240	0
+Lawrence, SyrianG.....						
			\$3,156			
Barnstable Association						
Barnstable, West, Finnish}..		11	—	\$250		8
Cape Cod, " }..	Veijo V. Sundelin.....	5	—	250}	\$1,704	0
Wareham, West, " }..			Old Colony Association			5
Falmouth, East, }.....	Allen C. Best.....	25	—	260	*1,300	0
Waqoit, Portuguese}.....				Sup. 3		
Wellfleet, First.....	†Raymond O. Rhine}.....	16	\$288	—	1,300	5
	Leon A. Dean }.....					
			\$288	\$967		
Berkshire North Association						
Lanesborough, Federated }..	†Clarence M. Cossum.....	25	\$246	—	*\$1,050	25
+ " " Berkshire }..	Charles B. Lawrence.....	32	234	—		
Peru }.....		49	180	—	*1,680	0
Hinsdale†}.....	Samuel R. Swift.....	—	—	—		
Pittsfield, Immanuel°}.....	E. Pomeroy Cutler.....	28	60	—	*2,320	20
Richmond, First‡}.....		—	—	—		
Pittsfield, Second.....	T. Nelson Baker.....	60	660	—	1,290	95
Pittsfield, French }.....		47	—	396}	1,416	70
+ " " Italian }.....	Ulrich Gay.....	30	—	575}		
Williamstown, South}.....		57	240	—	*1,522	0
New Ashford }.....	Marvin E. Maris.....	29	132	—		0
Williamstown, White Oaks..	Charles R. Monteith....	56	300	—	*1,000	25
Windsor }.....	†Euphemia Drysdale.....	79	600	—	*1,050	50
" " East}.....	James H. Burckes.....	—	—	—		
			\$2,652	\$971		

Field	Minister	Years Helped	Grants			Gifts on Apportionment	
			English Speaking	Bilingual	Total Salary		
Berkshire South Association							
Egremont, South.....	†P. E. Mathias }... Alexander M. Rodger }...	34	\$228	—	\$1,200	59	
New Marlborough, First	Clarence Carr.....	—	—	}	—	0	
“ “ Southfield		21	312		—	—	143
“ “ Mill River		19	228		—	*2,220	63
Sandisfield, South		61	240	—	—	40	
Otis	Clarence H. Perry.....	75	486}	—	*1,581	73	
Sandisfield, New Boston }....		56	318}	—	—	38	
Becket, Federated† }.....	†W. Hobart Childs.....	—	—	—	—	—	
+ Washington }.....	Frederick P. Freeman....	11	260Rf	—	*1,460	0	
West Stockbridge, Village... }	Frank A. Junkins.....	11	420	—	*1,040	25	
			\$2,492				
Brookfield Association							
Holland	Frederick J. Dark.....	110	\$300	—	}	10	
Brimfield, East† }.....		—	—	—		*\$1,225	—
Wales, Baptist† }.....		—	—	—		—	—
			\$300				
Essex North Association							
+ Haverhill, Armenian }.....	Arshag B. Hussian.....	28	—	T\$180 } Andover Association }	\$1,608	5	
Lawrence “ }.....						0	
Haverhill, New American	Rose Kochakian.....	10	—	600R	360	0	
“ Mission }.....						77	
“ Ward Hill }.....						43	336
Newburyport, Armenian }.....	Samuel H. Hallajian....	26	—	144 }	2,204	20	
Boston, Cilician “ }.....						Suffolk West Association }	—
+ Salisbury Beach, Hope Chapel }.....	Burton L. Hess.....	—	19	540 }	*1,540	40	
Hampstead, N. H. † }.....						—	—
			\$876	\$1,128			
Essex South Association							
Beverly, Immanuel.....	Vernon F. Bevan.....	29	204	—	\$1,404	62	
“ Swedish		34	—	90 }	1,680	6	
Rockport, Pigeon Cove, Swed. }	Oscar F. Johnson.....	45	—	150 }	—	10	
Gloucester, Lanesville }.....						9	240 }
“ West }.....	Robert J. Hodgen.....	100	240 }	—	*1,800	0	
Lynn, First.....	George Booth Owen....	18	500	—	2,000	560	
“ Bethany.....	Edwin E. Aiken, Jr.....	8	720	—	1,204	1	
“ North ^o	Melbourne O. Baltzer...	1	252	—	*1,600	266	
+ “ Armenian }.....	Martiros Der Sahakian... }	20	—	330 }	1,062	0	
Chelsea “ }.....						Suffolk North Association }	—
+ Peabody, Turkish	Samuel H. Hallajian....	4	—	150 }	2,204	0	
Boston, Cilician Armenian }						Suffolk West Association }	—
			\$2,156	\$720			

Field	Minister	Years Helped	Grants			Gifts on Apportionment
			English Speaking	Bilingual	Total Salary	
Franklin Association						
Bernardston.....	Arthur L. Truesdell.....	69	\$168	—	*\$1,368	\$89
Erving.....	96	280	—	—	25
Farley.....	Marion R. Phelps.....	26	160	—	*1,237	16
Wendell.....	77	232	—	—	10
Greenfield, Robbins Memorial	William S. Anderson.....	25	396	—	851	131
Hawley, West.....	66	120	—	*1,436	0
Heath.....	Frederick R. Dixon.....	56	240	—	—	82
Shutesbury.....	Arthur J. Green.....	40	120	—	*820	12
Warwick.....	W. J. Giebel.....	107	108	—	420	30
			\$1,824	—	—	—
Hampden Association						
Chester, First.....	66	\$120	—	\$1,260	0
Middlefield†.....	Albert V. House.....	—	—	—	—	30
Chicopee, First.....	Hubert S. Stafford.....	20	456	—	856	119
“ Falls.....	Henry S. Hitecock.....	5	216	—	1,367	105
Granville, West.....	†Glenn Holman.....	56	390	—	1,034	0
.....	Kirke Davis.....
Springfield, East.....	Earl Vinie.....	14	1,992	—	2,092	0
“ Indian Orchard..	Herman Lohmann.....	15	396	—	2,000	83
“ St. John's.....	Roland T. Heacock.....	38	828	—	1,308	88
“ Union.....	John B. Lewis.....	11	1,296	—	2,160	81
“ Wachogue.....	Orville T. Fletcher.....	13	300	—	1,200	0
“ Armenian.....	Aram T. Bagdikian.....	7	—	240	1,816	10
Worcester, “.....	—	—
			\$5,994	\$390	—	—
Hampshire Association						
Cummington, Village†.....	—	—	—	—	—
“ West.....	69	72	—	*\$1,217	\$106
+ “ C.C.C. }.....	—	—	0
Huntington, First.....	Mrs. Charles H. Chapin..	52	300	—	900	198
Leverett, First.....	Herbert Dixon.....	51	336	—	1,240	126
+Northampton, West Farms..	Ellery C. Clapp.....	27	156	—	312	0
Pelham, First.....	84
+Belchertown, Dwight.....	Harold B. White.....	7	720	—	1,700	85
Plainfield.....	George B. Hawkes.....	48	300	—	1,000	39
Worthington, First.....	9	120	—	1,375	40
“ South†.....	J. Herbert Owen.....	—	—	—	—	—
			\$2,004	—	—	—
Middlesex—Mendon Association						
Berlin†.....	—	—	—	*\$1,720	0
Marlborough, Robin Hill}...	Louis G. Hudson.....	16	\$180	—	—	0
Maynard, Finnish.....	George A. Koponen.....	37	—	1,104	1,704	0
Natick, South.....	81	120	—	*1,450	55
Sherborn.....	Lewis A. Chase.....	27	252	—	—	80
Wayland.....	Hugh MacCallum.....	58	276	—	1,175	105
			\$828	\$1,104	—	—

Field	Minister	Years Helped	Grants			Gifts on Apportionment
			English Speaking	Bilingual	Total Salary	
Middlesex Union Association						
Fitchburg, Vicinity, Armenian } Worcester, Armenian }	Aram T. Bagdikian.....	11	—	T\$96 } \$372 }	\$1,816	0
Fitchburg, German.....	Max B. Schaff.....	48	—	360	*1,060	60
			\$828			

Old Colony Association

Edgartown, Federated.....	James O. Eskridge.....	56	\$132	—	\$1,850	\$19
Fall River, First Christian...	John L. Findlay.....	—	480	—	955	0
“ “ Pilgrim.....	Daniel H. Smith.....	39	144	—	468	42
“ “ French.....	Auguste de Vos.....	51	—	\$1,200	1,200	0
Raynham Center, First } “ North, Second }...	C. Leonard Holton.....	20	250	—	*1,324	0
Rehoboth } Rehoboth, South }.....	Stanley M. Sargent.....	20	350	—		55
Rehoboth, South }.....		1	204	—	*1,800	0
Rochester-Lakeville Larger Parish:						
Lakeville, Grove Chapel }.....	Harry L. CooleD.....	60	720	—	*1,800	0
Rochester, East } “ North }.....	For Supplies.....	36	388	—		61
Wareham, West, Finnish } Barnstable, West }.....	Veijo V. Sundelin }.....	85	—	400	1,704	0
Cape Cod, “ }.....	Barnstable Association }	29	—			5
			\$2,668		\$1,600	

Pilgrim Association

Abington, North.....	Stanley F. Murray.....	15	\$288	—	*\$1,800	\$50
Brockton, Lincoln.....	Thomas J. Bell.....	42	504	—	1,544	100
Brockton, Wendell Avenue ..	Robert L. Eddy.....	23	600	—	1,200	42
Carver, First, Baptist } “ North }.....	Orville D. Ullom.....	74	300	—	*1,624	72
Cohasset, Beechwood.....	†Kendrick R. Lee.....	62	108	—	*1,000	45
Plymouth, Chiltonville.....	Mrs. Mary J. Goodwin...	32	120	—	832	20
“ Manomet.....	Albert B. Reynolds.....	45	408	—	*1,000	5
“ North, Italian....	Giuseppe Merlino.....	40	—	\$900	940	0
Quincy, Finnish } +Easton “ }.....	William Hokkanen.....	17	—	T12 } 60 }	1,584	0
+Hingham “ } +Norwood “ }.....		2	—	120 }		0
+Bridgewater, Armenian } +Chelsea “ }.....	Martiros Der Sahakian... }	2	—		1,230	0
+Lynn “ }.....	Essex South Association }					0
			\$2,328		\$1,092	

Field	Minister	Years Helped	Grants			Gifts on Apportionment
			English Speaking	Bilingual	Total Salary	
Suffolk North Association						
Boston, Charlestown.....	Thomas W. Davison.....	18	\$1,404	—	\$2,796	\$145
" East, Baker-Maverick	James McD. Blue.....	6	1,500	—	1,500	17
" " Italian}.....	John J. Romolo.....	10	—	R\$1,344	1,512	0
+Revere " }.....		9	—	372		
+Chelsea, Armenian}.....	Martiros Der Sahakian...	26	—	312	1,230	0
+Lynn " }.....						
+Bridgewater " }.....						
Essex South Association					1,230	0
Pilgrim Association						
Everett, Courtland Street...	Felix G. Davis.....	50	540	—	1,000	15
" Mystic Side.....	†Richard G. Douglas....	11	204	—	2,200	330
" Swedish }.....	A. Ragnar Lindblade....	32	—	204	*1,980	10
Malden " }.....						
Revere, Beachmont.....	Porter Bower.....	42	348	—	1,500	95
" First.....	E. Ambrose Jenkins....	50	900	—	2,500	135
" Pines Community...	Howard A. Morton.....	11	260	—	520	0
			\$5,156	\$2,232		
Suffolk South Association						
Boston, Boylston, Jamaica Plain ^o	Howard E. Pomeroy....	48	\$300	—	\$3,100	\$612
" Clarendon, Hyde Park	Francis Jones.....	60	204	—	2,004	25
" St. Mark.....	Samuel L. Laviscount....	40	1,140	—	*2,400	113
" " Assistant...	Olga Ferguson Jackson...	17	900	—	900	—
" Norwegian, Roxbury	Ludwig J. Pedersen.....	53	—	\$150	1,800	25
" Hyde Park, First}...	†Gordon A. MacPherson..	—	—	—	—	—
+Canton, Ponkapoag }...	John B. Magee, Jr.....	13	175	—	400	0
Dedham, Riverdale.....	Norman C. MacLean....	19	300	—	1,040	55
Milford, Swedish†}.....					1,028	—
Norwood " }.....	Karl E. Wickstrom.....	26	—	108		
+Norwood, Finnish}.....	William Hokkanen.....	20	—	72	1,584	
+Hingham " }.....						
+Easton " }.....						
Quincy, Finnish†}.....						
" Houghs Neck.....	Frank C. Seymour.....	17	750	—	1,500	119
			\$3,769	\$330		
Suffolk West Association						
Boston, Cilician Armenian}..	Samuel H. Hallajian....	31	—	\$396	\$2,204	\$20
+Newburyport " }..						
+Peabody, Turkish						
+Boston, Greek }..	Christie G. Tokas.....	33	—	1,260	1,716	0
+Greek, General Missionary}..				276		
				T180		
Boston, Union.....	†Dwight J. Bradley}.....	16	—	—	3,800	579
" " Chinese.....	Fred D. Bennett }.....	19	\$1,800	—		
" " Chinese.....	Mrs. Annie M. Readie...	15	—	360	360	0
Waltham, Swedish.....	Arthur C. Carlson.....	50	—	144	1,620	10
+Watertown, Armenian.....	Lousintak Kavaljian....	29	—	R660	420	0
" Union.....	Marshall S. Jenkins.....	9	180	—	2,440	40
			\$1,980	\$3,276	—	—

Field	Minister	Years Helped	Grants			Gifts on Apportionment
			English Speaking	Bilingual	Total Salary	
Woburn Association						
Billerica, Nuttings Lake†}...	William W. Clark.....	—	—	—	\$1,436	\$72
“ Pinehurst }...		13	\$240	—		
Malden, Linden.....	Guy L. Margeson.....	12	240	—	*1,276	40
“ Maplewood.....	Raymond O. Rhine.....	41	324	—	*1,296	152
Medford Hillside, North St..	E. Chandler Garfield....	19	1,800	—	2,500	200
Melrose, Hillcrest.....	Morris C. McEldowney..	26	480	—	1,880	37
North Reading, Union.....	E. Leslie Shaw.....	1}	300	—	1,550	25
		34}	From 1834 to 1868			
Wilmington, Second.....	Lawrence E. Tee.....	1	168	—	268	0
Winchester, Second.....	Carlton N. Jones.....	16	204	—	1,300	52
Woburn, Montvale.....	Arthur W. Kennan.....	28	180	—	1,200	93
			\$3,936	—	—	—
Worcester Central Association						
Clinton, German.....	George Marquardt.....	51	—	\$360	*\$1,260	\$55
Millbury, East }.....		6	\$240	—	2,460	14
Worcester, Lake View†}.....	Hollis M. Bartlett.....	—	—	—		
“ Bethany† }.....		—	—	—	*3,200	129
“ Hadwen Park }.....	Clement F. Hahn.....	18	240	—		
“ Tatnuck.....	Chester A. Wheeler.....	13	1,296	—	*2,600	271
“ Albanian.....	Peter V. Kolonia.....	17	—	1,500	1,500	0
“ Armenian }.....		38	—	504	1,816	10
Fitchburg Vicinity Armenian }.....	Aram T. Bagdikian... Middlesex Union Association					
Northbridge, Whitinsville “ }.....					1,816	0
Springfield “ }.....	Worcester South Association					
Worcester, Finnish.....	John F. Heino.....	37	—	906	1,404	18
			\$1,776	\$3,270	—	—
Worcester North Association						
Ashburnham, South.....	W. Lloyd Williams.....	5	\$132	—	*1,000	40
Gardner, Finnish }.....		34	—	654	1,404	0
Hubbardston, “ }.....	†William A. Suominen...	21	—	450		
New Salem, Central }.....		92	348	—	*1,200	10
“ North }.....	George A. Merrill.....	74	240	—		
Phillipston.....	Edward D. Disbrow.....	49	336	—	*800	50
Templeton.....	Edwin A. Olson.....	15	120	—	*1,040	0
			\$1,176	\$1,104	—	—
Worcester South Association						
Northbridge, Center }.....		41	\$252	—	*1,960	48
“ Rockdale†}.....	Arthur B. Clarke.....	—	—	—		
“ Whitinsville, }.....		—	—	—	1,816	0
“ Armenian }.....	Aram T. Bagdikian.....	28	—	T150		
Worcester “ }.....	Worcester Central Association					
			\$252	\$150	—	—

COMPARATIVE SUMMARY

For the year ending March 31

	1935	1936	1937	1938	1939
Churches and other fields served.	190	183	177	161	164
Single fields	109	110	95	78	81
Yoked fields	81	73	82	83	83
Number of missionaries	157	164	151	143	122
Amount expended	\$97,843.	\$92,399.	\$78,075.	\$72,511.	\$69,472.

SCHEDULE OF GRANTS TO, AND CONTRIBUTIONS FROM, THE ASSOCIATIONS FOR STATE AND TOTAL WORK.

Association	Conference granted for missionary work for year ending March 31, 1939:	This Association gave to the state work for year ending December 31, 1938:	This Association gave for total apportionment for year ending December 31, 1938:
Andover	\$3,156	\$1,138	\$8,906
Barnstable	1,255	68	477
Berkshire, North	4,068	1,989	18,717
Berkshire, South	2,492	504	3,527
Brookfield	300	230	2,407
Essex, North	2,004	939	7,243
Essex, South	2,876	1,746	13,463
Franklin	1,824	395	4,187
Hampden	6,384	1,493	12,997
Hampshire	2,004	1,819	14,629
Middlesex-Mendon	1,932	1,357	8,713
Middlesex, Union	828	779	6,150
Old Colony, United	4,268	1,641	11,853
Pilgrim	3,420	1,394	11,294
Suffolk, North	7,388	1,296	15,503
Suffolk, South	4,099	2,332	17,845
Suffolk, West	5,256	6,730	58,953
Woburn	3,936	2,453	19,552
Worcester, Central	5,046	2,153	16,920
Worcester, North	2,280	575	4,420
Worcester, South	402	663	6,232
	\$65,218	\$32,324	\$263,988

BILINGUAL WORK

AS OF JUNE, 1939

<i>Field</i>	<i>Minister</i>	<i>Grant</i>	<i>Total Salary</i>
Albanian: Worcester.....	Peter V. Kolonia.....	\$1500	\$1500
Armenian:			
Chelsea.....	Martiros D. Ter Sahakian.....	312	1230
Lynn.....		330	
Bridgewater.....		120	
Boston, Cilician Armenian.....		396	
Newburyport, Armenian.....	Samuel H. Hallajian.....	144	2204
Peabody, Turkish.....	Arshag B. Hussian.....	150	1608
Haverhill, Armenian.....		204	
Lawrence, Armenian.....		180T	
		1224	
Haverhill, New American Mission.	Rose Kochakian.....	600R	360
Watertown, East, Armenian.....	Lousintak Kavaljian.....	660R	420
Worcester.....	Aram T. Bagdikian.....	504	1816
Fitchburg and Vicinity.....		796	
		372	
		T150	
Northbridge, Whitinsville.....	Aram T. Bagdikian.....	240	—
Springfield.....		T150	
Chinese:			
Boston.....	Mrs. Annie M. Readie.....	360	360
Finnish:			
Barnstable, West.....	Veijo V. Sundelin.....	250	1704
Wareham, West.....		400	
Cape Cod.....		250	
		T204	
Gardner.....	William Hokkanen.....	654	1404
Hubbardston.....		450	
Abington.....		—	
Easton.....		72	
Hingham.....	George A. Koponen.....	—	1584
Norwood.....		72	
Rockport.....		—	
Maynard.....		—	
Worcester.....	John F. Heino.....	1104	1704
		906	1404
French:			
Fall River.....	Auguste De Vos.....	1200	1200
Pittsfield.....	Ulrich Gay.....	396	1416
German:			
Clinton.....	George Marquardt.....	360	1260
Fitchburg.....	Max B. Schaff.....	360	1060
Greek:			
Boston.....	Christie G. Tokas.....	1260	1716
General Missionary.....		276	
		T180	
Italian:			
Boston, East.....	John J. Romolo.....	R1344	1512
Revere.....		372	
Pittsfield.....		575	
Plymouth, North.....		900	
	Giuseppe Merlino.....	900	940
Norwegian:			
Boston, Roxbury.....	Ludwig J. Pedersen.....	150	1800
Portuguese:			
Falmouth, East, Waquoit.....	Allen C. Best.....	260	1300
		Sup. 3	
Lawrence.....	Joaquim Mendes Reis.....	—	1500
Lowell.....		1500	
Swedish:			
Beverly.....	Oscar F. Johnson.....	90	1680
Rockport, Pigeon Cove.....		150	
Everett.....		204	
Norwood.....		108	
Waltham.....		144	
	A. Ragnor Lindblade.....	204	1980
	Karl E. Wickstrom.....	108	1028
	Arthur C. Carlson.....	144	1620

STATISTICAL TABLES

EXPLANATORY

The tables which follow comprise:

1. The statistics of the churches, giving the ministers, church membership, additions, removals, Sunday schools, and the amount of benevolences and expenses. These tables, in accordance with the vote of the Conference, in 1887, are made to conform to those in the Year Book; but names in the pastoral column are changed according to the latest information before going to press.

2. The Associations of the churches, with the names of officers and the times of meeting.

3. The Ministerial Standing, giving the date of ordination of each minister, the date of membership, the residence and his "employment." "P. C." means pastor by council; "P.," pastor otherwise; "W. C." means without church; other abbreviations are self-evident. "W. C.," however, includes many who have retired from active service, and some who are in business.

4. The Ministerial Record containing lists of ordinations, installations, dismissals, and deaths.

The tables of the first part contain the names of all the Congregational churches in Massachusetts, the towns and cities being arranged alphabetically; churches in each town according to age. If the post office name of the church and the town name differ, a footnote on the page where the post office name would naturally be found will direct the reader to the town name.

Church members and families are reported as numbered January 1, 1938. Admissions and removals cover the year 1937. "Absent" are not additional to "males," "females" and "total," but included in them. "Sunday school" includes total membership of officers, teachers and scholars, January 1, 1938, or when the school is in operation (if not at that date), covering "branch schools," "mission schools" and "home departments," so far as maintained by the reporting church.

The months and days in the dates of the organization of churches are omitted. They will be found in the publications of 1873, those of churches since organized being given in the "Minutes" of each year. Also the months and days in the dates of ordination and installation of ministers are omitted. The former may be found in the lists of the local Associations which follow the tables.

"Ordained" denotes the date on which the person was originally set apart to the ministry by the "laying-on of hands." "Commenced" denotes the date of the beginning of his *present* pastorate.

In accordance with the recommendation of the General Council, in the Statistical Tables pastors installed are marked "i"; pastors recognized by a council called for that purpose are marked "r"; pastors duly called by their churches, but not installed or recognized by council, are not marked; "y" before a pastor's name indicates that he has a yoked (double or triple) field.

Blanks in any column of figures are never equivalent to "none," but means "no report"; but blanks in the column of *ministers* do mean that the church has no pastor or acting pastor, and the blank is left for the convenience of those who note changes.

Under Sunday Schools, "c" denotes cradle roll, "h" home department, "e" both cradle roll and home department, and "b" a mission or branch school.

In the final column, under valuation of church property, an asterisk* indicates that the church has a parsonage (value included), or in a very few cases that house rent for the minister is paid in addition to the stated salary.

The condensed form in which the Year Book tables are published this year offers the reader an opportunity for personal computation, as, for example, to find the number of female members, subtract the number of male members from the total.

MASSACHUSETTS

CHURCHES		MINISTERS			MEMBERS			Admitted			Removed			Attendance			Y. P. S.			Gifts on Apportionment			Local Finances		
Cities or Towns	Org.	Names	Ord. Cld.	Ma.	To.	Ab.	C.		D.	L.	T.	Average	S. Members	P. Members	Conf.	A. Board	H. Board	Un-Budgeted	Total	Other	Home Exp.	Value			
							To.	C.																	
1 Abington		C. Stanley Knott	'20-'29	77	255	56	5	10	6	1	7	103	194	110	69	214	216	41	540	130	3,333	30,000			
2 " North		Stanley F. Murray	'33-'35	72	188	65	0	0	1	0	1	188	94	62	7	21	22	0	50	50	1,765	20,000			
3 Acton				36	141	4	3	4	2	0	6	54	71	10	28	91	96	9	214	0	3,014	23,000			
4 " South		[A. W. Whitber, Bapt.]	'30-'35	45	94	17	0	4	3	4	8	80	80	35	10	29	31	13	83	0	2,150	10,000			
5 Adams		Leon E. Grubaugh	'21-'31	220	625	150	0	11	0	11	180	240	125	60	174	190	5	429	150	11,368	200,000				
6 Agawam Cong.		Milton R. Liebe	'33-'37	133	323	85	9	11	6	8	22	142	176	30	82	90	2	181	17	2,191	14,900				
7 " Feeding Hills		[Thomas H. Bates, Bapt.]		43	109	15	0	0	2	2	2	2	2	2	7	7	2	15	20	1,519	14,000				
8 Amesbury, Chr.		[Clifford A. Curtis, Bapt.]	'06-'39	24	60	28	0	3	2	4	43	71	25	10	29	31	4	74	65	3,102	35,000				
9 " Main St.		Albert R. Brown	'38-'37	75	219	38	3	3	4	0	10	130	70	0	48	147	155	35	385	53	1,818	14,000			
10 " Union		Charles L. Noyes	'38-'37	19	86	19	15	15	1	0	51	131	86	9	26	28	0	63	150	2,192	7,850				
11 " Amherst, 1st		Raymond A. Waser, i	'33-'37	280	648	95	32	60	8	8	16	302	147	51	343	1037	1102	31	2513	310	2,810	125,000			
12 " Hope		[Charles Roberts, Lay] Acting		23	60	0	0	0	0	0	—	20	20	0	0	0	0	0	0	0	0	10,000			
13 " North		Theodore T. Dixon	'25-'35	81	261	70	10	27	4	6	10	110	168	58	90	371	301	6	708	818	3,901	34,500			
14 " " 2nd		Eben T. Chapman, i	'37-'37	61	199	40	15	19	6	4	10	89	118	80	20	77	107	11	215	174	2,712	24,000			
15 " South		Leland O. Hunt, Lic.	'04-'38	53	155	47	0	0	3	2	5	55	98	41	31	195	77	16	316	25	2,158	34,500			
16 Andover, Ballardvale		Claude A. Butterfield	'04-'38	53	167	31	7	14	2	2	5	55	98	41	31	195	77	16	316	25	1,695	35,000			
17 " Free, Chr.		Herman C. Johnson, i	'28-'29	279	822	39	57	9	11	25	26	249	307	205	169	644	541	46	1400	625	9,026	67,000			
18 " South		Frederick B. Noss, i	'27-'29	71	195	41	17	20	6	2	10	91	75	30	19	55	60	0	134	285	4,112	80,000			
19 " West		Donald H. Savage, i	'33-'38	358	735	100	25	32	4	7	37	226	315	100	33	123	113	72	432	470	12,042	37,700			
20 Arlington, Orthodox		Lawrence L. Barber, i	'13-'30	208	494	34	24	35	4	7	37	226	315	100	33	123	113	72	432	470	12,042	37,700			
21 " Park Ave.		Clifford O. Simpson, i	'33-'34	37	114	36	0	3	2	0	2	118	122	24	10	31	34	6	81	25	2,700	20,000			
22 Ashburnham, Fed.		Horace V. Blackford, r	'25-'34	43	113	46	8	10	3	2	5	58	66	6	5	17	18	0	51	5	1,683	6,000			
23 " South		W. Lloyd Williams, Lic.	'37	38	109	20	18	25	4	7	11	40	46	14	57	45	7	123	70	2,680	7,000				
24 Ashby		Ernest W. Eldridge	'93-'29	38	109	20	18	25	4	7	11	40	46	14	57	45	7	123	70	2,680	7,000				
25 Ashfield, Fed.		Roland V. E. Johnson, Lic.	'38	77	195	20	18	25	4	7	11	40	46	14	57	45	7	123	70	2,680	7,000				
26 Ashland, 1st, Fed.		Daniel I. Gross, r	'08-'31	59	162	29	4	7	0	5	142	562	70	98	309	312	80	799	125	6,262	40,000				
27 Athol		James Lee Mitchell	'87-'01	206	560	70	22	42	3	7	27	227	601	118	160	859	548	62	1629	335	11,772	100,000			
28 Attleboro, 2nd		[Frank L. Briggs	'12-'23	448	1251	125	32	48	16	9	48	225	601	118	160	859	548	62	1629	335	11,772	100,000			
29 " South		{Belinda M. Briggs, Asso. {A. H. Wheelock, p. em. {Raymond E. Walker	'18-'23 '18-'23 '31-'35	57 149 371	170 45 371	45 6 6	0	2	2	2	2	49	122	60	1	2	2	0	5	5	2,300	6,600			
30 Auburn		[A. H. Wheelock, p. em.]	'88	149	371	45	6	6	0	2	2	49	122	60	1	2	2	0	5	5	2,300	6,600			
31 Ayer, Fed.		Harold E. LeMay	'18-'31	55	154	43	7	9	4	2	6	—	131	40	24	71	78	3	176	61	4,544	44,000			
32 Barnstable, Centerville		John A. Douglas	'35-'34	37	102	30	9	9	2	0	2	64	60	35	4	10	11	0	25	73	3,820	20,500			
33 " Fed., Cotuit		Walter R. Kraft	'29-'29	13	42	6	—	—	—	—	1	—	107	7	8	0	0	18	0	125	2,264	25,000			
34 Barnstable, Fin., West		Valerio V. Sundelin	'03-'34	18	46	6	—	—	—	—	1	—	33	20	8	0	0	0	0	0	705	4,000			
35 " West		[John A. Douglas, §	'35-'34	6	25	8	0	0	0	0	0	38	28	0	0	0	0	0	0	0	655	6,200			
36 Barre		[Robert Harrison, r	'30-'37	78	213	36	28	31	2	10	12	92	115	31	30	87	95	0	212	243	3,001	49,500			
37 Becket, 1st, Chester		[Howard Hood	'31-'35	21	51	15	—	—	—	—	1	2	50	37	8	27	27	10	72	0	453	5,500			
38 " North, Fed.		[Frederick P. Freeman, b]	'10-'38	42	125	40	3	7	2	3	5	90	245	0	49	138	141	5	333	400	4,233	69,095			
39 Bedford		Frank W. Thompson	'30-'20	165	248	40	3	7	2	3	5	90	245	0	49	138	141	5	333	400	4,233	69,095			
40 Belchertown		[Kendig B. Cully	'37-'38	59	174	27	0	4	6	2	7	86	115	20	28	82	95	0	205	230	2,624	25,000			

Assonet, see Freetown. Bakerville, see Dartmouth. Baldwin, see Templeton. b Bapt. Bechwood, see Cohasset.
 Attleboro Falls, see North Attleboro. Auburndale, see Newton. Ballard Vale, see Andover. Beachmont, see Reverse.

CHURCHES	MINISTERS		MEMBERS			Admitted			Removed			Attendance			S. S. Members			Y. P. S. Members			Gifts on Apportionment			Local Finances		
	Cities or Towns	Org.	Names	Ord. Cld.	Ma.	To.	Ab.	C.	To.	D.	L.	T.	Average	M.	S.	Members	Cont.	Am. Board	Home Board	Un-budgeted	Total	Other	Gifts	Home Exp.	Value	Church Property
41 Belmont, 1st			Charles A. Bidwell, §	'03-'06	142	329	83	10	15	3	3	18	125	326	153	13	39	36	36	0	88	105	5,103	*70,000		
42 " Plymouth			Richard H. Bennett, r	'11-'22	323	873	83	42	89	3	22	61	513	572	140	323	737	766	30	1878	507	23,843	*195,000			
43 " Plymouth			John P. Fitzsimmons	'33-'38	63	166	15	7	8	1	2	3	44	51	35	32	108	102	11	253	37	3,965	3,850			
44 Berkley, Fauntton, R.D.			[Cecil E. Pearson, Fr.]	'18-'22	33	86	15	7	8	1	2	3	44	51	35	32	108	102	11	253	37	2,158	15,500			
45 Berlin			[Louis G. Hudson	'28-'32	61	160	10	7	8	1	2	3	44	51	35	32	108	102	11	253	37	2,158	15,500			
46 Bernardston, Fed.			[Arthur L. Truesdell	'05-'27	43	105	33	0	0	0	0	0	80	160	105	12	39	39	0	89	220	1,633	*7,500			
47 Beverly, Dane St.			[Kenneth D. Beckwith, t	'24-'31	266	684	150	31	46	11	7	18	110	495	175	73	246	253	39	61	200	9,134	50,000			
48 " Immanuel			[Vernon F. Bevins	'38-'34	94	317	16	10	12	2	2	4	110	278	147	8	23	31	0	62	12	3,649	43,725			
49 " Swedish			[Oscar F. Johnson, b]	'10-'36	22	56	1	0	0	3	0	6	45	65	30	6	0	0	0	0	0	86	4,300	*22,000		
50 " Washington St.			[Kenneth C. Barker, t]	'31-'38	80	202	41	4	4	0	0	2	85	60	35	15	42	46	7	110	215	6,000	15,000			
51 " Billerica, Dale Community			[William W. Clark, t, §	'38-'37	22	46	0	0	0	0	0	27	51	18	0	0	0	0	0	0	0	889	1,000			
52 " 1st			[Harold Dale, t	'38-'03	102	264	70	0	7	2	1	3	106	180	30	26	125	83	6	240	0	5,829	35,000			
53 " Pinehurst			[William W. Clark	'38-'37	38	162	30	9	9	2	5	7	91	150	83	9	24	27	12	72	0	1,525	8,000			
54 Blackstone, Fed.			[Leon F. Kenney, Btpt.]	'31-'36	42	96	—	18	20	1	2	3	43	30	15	43	48	5	11	20	3,649	*17,500				
55 Blandford, 1st			[Allen S. Lehman, r	'32-'32	37	112	—	2	6	1	2	3	43	61	15	20	62	68	0	15	143	2,108	*21,000			
56 " 2nd, North			[Allen S. Lehman, r	'32-'32	6	16	8	0	0	0	0	0	8	9	0	0	0	0	0	0	15	40	4,000	4,000		
57 Boston, Allston			[Manley F. Allbright, t	'06-'15	136	392	12	13	21	2	18	64	157	310	150	67	211	212	6	496	230	8,164	*116,000			
58 " Armenian, 1st			[Jacob M. Depoyan, §	'09-'36	60	176	—	10	10	5	4	9	165	100	55	0	0	0	0	0	0	350	5,500	65,000		
59 " Brighton, Faneuil			[Aaron O. Meckel, t	'36-'36	—	666	—	39	61	7	3	11	221	197	247	31	90	116	0	237	0	5,823	50,000			
60 " " 1st			[A. H. Mulinix, p.m.	'05-'20	174	453	233	19	26	1	11	12	149	149	60	287	752	808	15	1862	334	8,022	*194,000			
61 " Central, Cov., Fed.			[Silas W. Anthony, t	'26-'37	498	287	—	0	8	9	2	11	225	154	99	27	951	89	33	1100	0	19,600	*620,000			
62 " Charlestown			[G. C. Wadsworth, e] t, §	'99-'25	82	267	—	15	15	0	0	20	150	250	—	70	70	0	5	145	71	7,883	*94,000			
63 " Dorchester, Central			[Samuel H. Halajian, t, §	'15-'29	29	82	8	0	0	0	0	0	—	35	32	20	350	0	0	0	350	50	7,757	*91,000		
64 " Pilgrim			[Norman King	'15-'29	160	411	25	5	10	4	7	11	168	365	75	49	144	157	0	350	50	7,757	*91,000			
65 " East, c Village			[Clarence W. Dunham, t	'21-'24	282	850	142	24	34	9	8	116	278	684	238	120	197	53	31	401	1534	10,265	*315,000			
66 " " 1st			[Andrew Richards, t	'21-'24	537	1420	21	34	12	24	24	36	404	891	520	52	821	75	65	1013	2220	19,969	*315,000			
67 " " 2nd			[James McD. Blue	'06-'32	61	187	51	1	3	2	7	35	70	81	30	18	51	56	0	195	50	3,592	*31,000			
68 " Forest Hills, Swed.			[John J. Romolo, r	'14-'26	38	64	2	0	6	8	3	6	80	50	25	0	0	0	5	17	37	2,350	20,000			
69 " HydePk., Clarendon			[Thure A. Jacobson, r, §	'10-'37	144	397	10	20	4	3	4	151	248	88	3	10	12	0	15	0	4142	12,939	*115,000			
70 " " 1st			[Francis M. Jones	'22-'26	30	85	0	0	4	3	2	101	68	28	0	0	0	0	25	2	2,658	25,000				
71 " Jam. Pt., Boylston			[George W. Owen, t	'03-'11	488	1182	220	34	50	21	12	37	380	676	215	183	752	15	1937	3763	10,915	*107,500				
72 " " Central			[Howard E. Pomeroy, t	'23-'26	263	707	107	25	32	5	8	16	240	345	84	99	202	216	5	612	0	8,820	40,000			
73 " Mount Vernon			[Edgar H. S. Chandler, r	'23-'33	211	579	110	16	32	10	15	25	250	480	200	84	293	297	25	699	0	16,810	300,000			
74 " Neponset, Fed.			[Charles H. Kopp, t	'23-'33	127	381	80	3	7	15	35	467	35	315	75	1330	273	25	1703	160	16,810	300,000				
75 " " 1st			[Russell H. Hey, Meth.]	'14-'27	42	130	—	15	18	0	18	108	168	30	3	11	12	0	26	13	3,120	*24,000				
76 " Park St.			[James H. Perkins, Asso., t	'31-'36	504	1681	300	29	92	18	29	53	700	385	115	1070	165	7	1242	7647	38,836	1,250,000				
77 " Roslindale			[Alfred J. Barnard, t	'14-'27	311	878	173	42	67	14	19	56	468	182	138	484	512	45	1199	1020	8,472	67,000				
78 " Roxbury, Elliot			[Charles Clarke Keith	'19-'25	—	606	—	13	17	4	13	18	—	—	—	192	789	177	65	1223	1549	16,235	300,000			

b Mission Covenant. c Baker-Maverick d Asso., Stud. / Cambridge. e Un. Ch. of Can.

CHURCHES	MINISTERS		MEMBERS				Admitted				Removed				Gifts on Apportionment				Local Finances					
	Cities or Towns	Org.	Names	Ord.	Cld.	Ma.	To.	Ab.	C.	To.	D.	L.	T.	Average Attendance	S. S. Members	Y. P. S. Members	Conf.	Am. Board.	Home Board.	Un-budgeted	Total	Other Gifts	Home Exp.	Value Church Property
82 Boston, Roxbury, <i>b</i>	1869	Ferd. J. Loungway, <i>i</i>	'29-'30	152	437	20	14	16	7	3	10	155	253	50	107	199	23	7	336	920	7,500	65,000	46,000	
83 " " Norwegian	1885	Ludvig J. Pederson, <i>r</i>	'94-'33	53	145	3	5	6	1	0	1	175	137	95	25	0	0	0	25	222	3,500	40,000	46,000	
84 " " St. Mark	1895	Samuel L. Laviscount, <i>i</i>	'17-'37	110	325	25	10	40	5	3	11	200	438	175	11	67	35	0	113	135	5,569	137,000	137,000	
85 " " Shawmut	1845	[F. W. Irving], <i>s</i>	'37	115	47	8	5	5	2	16	18	111	319	191	24	99	90	50	263	353	6,427	137,000	137,000	
86 " " South, Phillips	1823	[F. B. Richards, <i>p. em.</i>]	'91-'05	125	355	0	6	14	7	5	12	225	182	50	73	263	233	10	579	0	13,478	150,000	150,000	
87 " " Union	1822	[Fredrick W. Bennett]	'34-'38	337	791	88	15	31	9	17	56	—	433	200	127	442	405	44	1018	1500	13,000	17,000	17,000	
88 " " West Roxbury	1835	[H. Arthur Kernen, <i>i</i>]	'08-'28	36	83	24	0	0	2	1	4	64	65	37	32	97	102	17	248	47	1,950	15,000	15,000	
89 Buxford, West Acton	1829	[Roland E. Wolfe]	'29-'29	52	130	39	0	0	2	1	4	64	65	37	32	97	102	17	248	47	1,950	15,000	15,000	
90 Buxford, 1st	1702	[E. L. Bradford, <i>p. em.</i>]	'37-'37	87	225	55	23	28	4	0	5	111	199	55	17	51	7	35	173	202	4,235	65,000	65,000	
91 " " West	1736	[Kenneth Clinton, <i>l. c.</i>]	'37-'37	87	225	55	23	28	4	0	5	111	199	55	17	51	7	35	173	202	4,235	65,000	65,000	
92 Boylston	1743	[John E. Morgan, <i>i</i>]	'91	—	692	—	19	36	3	7	10	179	442	250	127	373	403	49	952	79	8,563	80,500	80,500	
93 Braintree, 1st	1707	[F. W. Manning, <i>p. em.</i>]	'26-'34	—	301	—	7	10	2	8	12	12	177	124	12	41	47	14	14	202	7,180	59,000	59,000	
94 " " South	1829	[J. L. McCoslin, Jr., <i>i</i>]	'29-'35	160	429	108	4	11	7	3	0	25	198	88	59	177	190	7	433	125	4,414	27,500	27,500	
95 Bridgewater, Central Sq.	1821	[M. Walker Coe, <i>i</i>]	'31-'38	160	429	108	4	11	7	3	0	25	198	88	59	177	190	7	433	125	4,414	27,500	27,500	
96 " " Scotland	1838	[Burton A. Lucas]	'97-'33	6	27	4	1	1	0	0	0	14	0	0	0	0	0	0	19	15	756	3,000	3,000	
97 Braintree, East	1910	[Frederick J. Daik, <i>c</i>]	'98-'27	2	7	1	1	1	2	1	3	35	80	10	1	1	1	0	0	0	0	0	0	0
98 " " 1st	1724	[Burleigh V. Mathews]	'10-'22	29	89	15	1	2	2	1	3	35	80	10	1	1	1	0	0	0	0	0	0	0
99 Brockton, 1st	1737	[Edwin H. Gibson, <i>i</i>]	'08-'22	589	104	14	9	2	11	171	284	395	139	409	448	24	1020	310	8,099	125,000	125,000	125,000		
100 " " Lincoln	1897	[Thomas J. Bell, <i>r</i>]	'95-'31	51	162	14	4	4	1	5	6	49	162	12	14	41	45	0	100	50	2,600	25,000	25,000	
101 " " Forter	1850	[Horace F. Holton, <i>i</i>]	'05-'18	347	949	135	25	33	14	12	26	211	547	219	73	251	225	5	551	0	—	112,875	112,875	
102 " " South, Campello	1837	[Francis L. Cooper, <i>i</i>]	'12-'32	1101	276	26	30	47	15	24	39	290	260	270	1032	3342	2648	265	7287	7468	18,502	250,000	250,000	
103 Brockton, Waldo, <i>e</i>	1894	[Perry E. Haines, Jr., <i>l. c.</i>]	'38-'38	51	144	10	0	1	3	4	76	214	181	20	51	54	34	0	129	169	2,463	30,000	30,000	
104 " " Wendell Ave.	1897	[Robert Leigh Eddy]	'38-'38	40	130	20	4	5	3	1	5	55	100	85	8	10	34	0	42	15	1,294	10,000	10,000	
105 Brookfield	1827	[Eric I. Lindh]	'93-'36	47	130	20	4	5	3	1	5	55	100	85	8	10	34	0	42	15	1,294	10,000	10,000	
106 Brookline, Harvard	1844	[Richard K. Beebe, <i>Asst.</i>]	'03-'19	451	1301	242	27	46	18	22	105	—	296	80	900	2872	2220	151	6143	2773	29,870	36,000	36,000	
107 " " Leyden	1896	[Robert Wood Coe, <i>i</i>]	'12-'31	164	430	90	2	5	6	14	20	150	72	119	584	1756	1795	29	4164	1181	13,331	200,000	200,000	
108 Buckland, Mary Lyon	1785	[Harris G. Hale, <i>p. em.</i>]	'91	39	125	35	3	6	2	3	4	30	50	7	21	22	0	80	0	1,153	7,500	7,500		
109 Burlington, Woburn	1735	[Ernest A. Sterling, <i>i</i>]	'38-'32	46	136	24	7	11	2	5	8	40	141	48	12	32	36	0	50	10	2,892	10,000	10,000	
110 Berfield, Rowley	1702	[Samuel M. LePage, <i>s</i>]	'14-'34	38	108	51	0	2	2	5	7	86	41	10	29	31	0	70	8	1,700	25,000	25,000		
111 Cambridge, 1st	1633-'36	[Raymond Calkins, <i>i</i>]	'07-'12	380	1108	150	30	47	15	24	39	290	260	270	1032	3342	2648	265	7287	7468	18,502	250,000	250,000	
112 " " North	1857	[Frank E. Duddy]	'16-'29	126	345	—	18	29	8	13	34	240	250	240	141	475	450	50	1116	1153	11,854	133,000	133,000	
113 " " Pilgrim	1865	[N. Lawrence, <i>Asso.</i>]	'11-'28	122	337	27	11	43	8	4	36	184	270	185	9	535	142	20	1006	1577	16,303	97,500	97,500	
114 " " Prospect	1827	[Stanley H. Addison, <i>i</i>]	'29-'36	130	350	—	6	10	6	15	135	165	272	75	39	303	174	31	547	850	9,600	150,000	150,000	
115 Canton	1828	[John Gilbert Gaskill]	'29-'36	—	309	44	4	2	3	7	107	164	75	44	127	426	60	657	583	4,116	41,500	41,500	41,500	
116 Carlisle	1781	[Sam. A. Harlow, <i>p. em.</i>]	'82-'37	69	156	35	9	15	3	0	3	38	164	50	21	64	70	15	170	250	2,600	10,000	10,000	
117 Charlestown, North	1732	[Burton L. Goddard]	'37-'37	37	101	16	7	10	4	1	5	38	56	32	9	27	30	6	72	38	1,274	3,600	3,600	
118 Charlestown, East, <i>f</i>	1845	[yOrville Donley Ullom]	'29-'38	5	15	8	0	0	1	0	1	10	1	—	—	—	—	—	—	—	—	—	—	—
119 " " 1st, Fed.	1785	[yHoward D. Gould, <i>l. c.</i>]	'12-'39	45	120	21	0	0	0	4	75	—	—	—	—	—	—	—	—	—	—	—	—	—

b Highland, Roxbury Crossing, *f* Shelburne Falls, *g* Bradford, see Haverhill.
c BAPT. Centerville, see Barnstable. *e* Campello, see Brockton.
 Charleston, see Boston.
 Brownell's Corner, see Westport.

CHURCHES		MINISTERS		MEMBERS			Admitted			Removed			S. S. Members		Y. P. S. Members		Gifts on Apportionment				Local Finances		
Cities or Towns		Names	Ord. Cld.	Ma.	To.	Ab.	C.	To.	D.	L.	T.	Average	S. S. Members	Y. P. S. Members	Conf.	Am. Board	Home Board	Un-budgeted	Total	Other	Home Exp.	Church Property Value	
120	Charlton, Fed.	1761	'07-'35	—	111	—	16	18	3	0	0	3	52	76	37	0	0	0	0	190	2,226	\$9,500	
121	Chatham	1720	'35-'35	59	183	29	4	5	2	6	29	—	74	110	19	9	141	38	71	117	2,806	\$5,500	
122	Chelmsford, Central	1876	'30-'30	—	355	—	27	27	3	4	12	204	335	—	—	0	0	0	362	60	3,985	\$25,000	
123	" North	1824	'90-'30	148	355	—	27	27	3	4	12	204	335	—	—	0	0	0	44	44	4,500	\$48,000	
124	Chelsea, Central	1851	'98-'13	173	202	—	21	27	2	6	8	157	426	150	150	38	93	102	28	259	6,232	\$75,000	
125	" 1st	1841	'94-'37	10	14	—	6	8	0	1	1	62	125	16	0	0	0	0	0	0	0	—	\$92,000
126	Chester, 1st	1769	'94-'37	54	125	34	1	2	0	1	5	105	105	16	0	0	0	0	0	0	—	\$4,300	
127	" 2nd	1844	'28-'34	56	145	17	9	12	0	1	5	60	63	45	104	22	33	39	17	105	1,700	\$20,000	
128	Chesterfield	1764	'14-'22	137	137	—	6	2	0	0	2	60	63	45	104	22	33	39	17	105	3,912	\$29,000	
129	Chester, Falls	1830	'11-'22	65	132	17	0	0	1	4	5	42	94	16	16	16	16	16	16	25	1,493	\$12,600	
130	" 1st	1752	'14-'22	8	14	—	8	14	3	4	5	42	94	16	16	16	16	16	16	25	1,493	\$12,600	
131	" 3rd, Fed.	1824	'08-'15	103	264	61	10	16	4	4	30	50	12	0	0	0	0	0	0	100	—	\$7,000	
132	Clinton, 1st	1844	'10-'21	156	445	—	10	21	7	11	18	180	316	100	67	227	202	21	517	70	4,780	\$8,500	
133	" German	1867	'12-'27	62	188	2	9	9	3	6	3	47	37	15	9	19	24	0	35	25	1,457	\$19,000	
134	Cohasset, Beechwood	1883	'03-'15	23	65	9	5	6	3	6	3	50	83	15	6	29	24	0	45	45	1,165	\$15,000	
135	" 2nd	1824	'03-'15	103	264	61	10	16	4	4	30	50	12	0	0	0	0	0	0	100	—	\$80,000	
136	Colrain	1750	'29-'38	41	92	15	1	1	1	—	4	30	50	12	0	0	0	0	0	100	—	\$7,000	
137	Concord, Trinitarian	1826	'36-'35	147	368	0	11	3	9	12	181	203	25	110	344	342	7	803	52	7,400	122,500	\$100,000	
138	" Zion, Norwegian	1920	'36-'35	20	43	4	0	0	1	0	1	34	71	20	0	0	0	0	0	534	1,581	\$21,500	
139	Conway, Fed.	1768	'37-'37	45	134	45	0	0	2	1	3	35	107	25	12	33	37	4	86	11	1,800	\$15,000	
140	Cummington, Village	1838	'21-'29	109	109	—	3	3	5	2	7	35	107	25	12	33	37	4	86	11	1,800	\$15,000	
141	" West	1839	'32-'35	10	27	10	0	0	0	0	0	20	24	0	0	0	0	0	0	0	1,340	1,000	
142	Dalton	1795	'32-'35	287	740	169	5	10	12	8	20	157	285	55	855	3827	2770	45	7497	810	13,773	\$100,000	
143	Dana, Fed.	1852	'35-'36	0	0	0	3	3	3	37	37	0	0	0	0	0	0	0	0	0	0	0	0
144	Danvers, 1st	1672	'27-'27	79	218	48	10	12	3	4	7	93	155	25	54	158	173	35	420	87	3,301	\$27,500	
145	" Maple St.	1844	'27-'27	250	704	100	35	49	14	7	21	273	496	85	230	677	751	37	1695	2973	10,302	\$80,000	
146	Dartmouth, 1st	1838	'37	25	83	17	2	4	1	0	2	—	131	—	—	0	0	0	0	10	25	8,000	
147	" Bakerville, South	1866	(Inactive)	10	20	—	—	—	—	—	—	—	—	—	—	—	—	—	—	—	—	—	
148	" South	1807	'30-'38	38	126	—	0	4	1	1	2	—	106	—	—	0	0	0	0	0	0	3,000	
149	Dedham, Allin	1638	'35-'35	305	695	60	12	38	4	1	2	—	234	135	91	265	291	11	655	200	12,000	\$118,000	
150	" Riverdale	1914	'37	45	132	36	7	1	3	35	—	—	144	48	8	21	25	0	55	56	8,500	\$18,000	
151	Deerfield, Orthodox	1835	'02-'32	45	103	6	7	12	1	0	1	—	32	0	0	0	0	0	0	0	5,638	18,000	
152	" West	1818	'02-'32	59	167	12	13	14	1	0	1	—	64	16	28	87	90	1	206	0	2,273	\$31,000	
153	" South	1910	(Inactive)	17	23	—	—	—	—	—	—	—	—	—	—	—	—	—	—	—	—	—	
154	Dennis, South	1817	'34	7	27	8	0	1	1	0	1	45	39	—	0	5	0	5	10	0	3,100	\$15,000	
155	" Union	1866	'28-'28	9	53	4	13	14	1	0	1	53	50	24	0	0	0	0	0	0	1,600	\$12,000	
156	Dighton, North	1710	'28-'28	6	33	10	0	0	1	0	1	—	19	—	—	0	0	0	0	45	955	\$6,000	
157	" West, North	1842	'33	45	16	0	0	0	0	0	0	—	36	—	—	0	0	0	0	0	0	0	
158	Douglas, 1st, East, R.D.	1744	'30-'33	24	63	16	0	0	0	0	0	—	36	—	—	3	9	16	5	27	21	680	
159	" 2nd, East	1834	'30-'29	88	212	75	0	2	0	0	0	—	69	18	53	205	204	16	478	0	3,800	\$28,000	
160	Dover, Fed.	1838	'35-'35	22	63	10	0	19	0	0	6	50	137	70	3	16	11	10	10	234	5,604	\$5,510	
161	Dracut, Central	1847	'36-'36	109	259	32	7	16	3	0	3	75	124	—	—	18	55	60	0	133	3,500	35,000	
162	" 1st	1721	'36-'37	45	214	29	6	7	2	0	2	111	97	92	6	21	23	0	50	0	1,800	5,000	
163	Dudley	1732	'36-'37	92	139	32	3	7	3	2	5	48	162	21	39	116	130	2	287	100	3,132	\$33,000	

Cliftondale, see Saugus.
 Clarendon, see Boston.
 Cotuit, see Barnstable.
 Dorchester, see Boston.
 a Presb.
 of Smith Mills, North.

CHURCHES	CITIES or Towns	Org.	MINISTERS		MEMBERS			Admitted			Removed			S. S. Members	Y. P. S. Members	Gifts on Apportionment					Local Finances			
			Names	Ord. Cld.	Ma.	To.	Ab.	C.	To.	D.	L.		T.			Cont.	Am. Home Board	Un-Budgeted	Total	Other Gifts	Home Exp.	Value Church Property		
											L.	T.												
164	Dunstable	1757			27	89	35	4	4	1	3	4	52	81	25	15	48	48	3	114	0	1,925	\$17,500	
165	Duxbury	1843	Gordon L. King	'31-'35	49	146	9	13	14	0	2	3	60	85	40	14	87	45	5	151	45	2,900	\$39,000	
166	East Bridgewater	1827			69	177	38	0	0	3	0	0	3	60	40	13	38	48	2	101	3	1,800	\$13,000	
167	Easthampton	1829	Fred. H. Thompson, r	'34-'37	220	551	35	4	9	9	3	85	185	187	118	147	600	458	38	1238	460	6,326	\$73,000	
168	East Longmeadow	1875	Frederick J. Bishop	'26-'35	147	326	70	16	24	1	4	5	125	97	90	95	294	315	10	717	95	4,030	\$33,000	
169	Easton, Swedish, North	1893	Gustaf E. Johnson, a]	'20-'24	63	126	10	6	6	1	0	3	60	73	24	0	0	0	0	0	0	2267	\$1,900	\$25,000
170	" " Evangelical, South	1798	Merrill Beale	'30-'38	117	295	14	16	9	1	1	10	170	336	120	28	87	90	3	208	0	3,211	\$35,000	
171	Edgartown, Fed.	1642	J. O. Eskridge, Bap.]	'32-'37	27	84	23	2	4	0	0	0	79	87	42	2	8	9	0	19	15	1,093	\$11,000	
172	Edgartown, South	1816	A. M. Rodger, r, s	'33-'38	38	89	31	0	0	2	3	10	32	32	32	3	36	20	0	55	0	1,604	\$14,500	
173	Erving	1832	Marion R. Phelps	'33-'37	22	49	2	0	0	2	0	2	38	62	32	3	10	12	0	29	0	833	\$10,750	
174	" " Farley	1905	Marion R. Phelps	'33-'37	8	26	15	0	0	0	0	15	15	15	15	24	68	75	15	182	25	2,900	\$12,500	
175	Essex	1683	Edmund A. Burnham	'00-'31	44	133	35	1	1	8	0	8	46	78	15	2	6	7	0	15	15	638	\$6,500	
176	Everett, Courtland St.	1891	Felix G. Davis, r	'36-'38	33	109	20	4	4	1	2	3	30	32	52	21	179	656	705	43	1583	240	8,285	\$2,500
177	" " Ist	1848	Harlin M. Campbell	'25-'39	254	751	98	7	12	8	11	19	332	552	281	45	127	152	6	330	105	2,964	\$23,000	
178	" " Mystic Side	1893	W. Irving Monroe, Jr.	'38-'39	70	216	18	8	8	3	9	12	94	189	100	45	10	0	0	10	79	2,045	\$25,000	
179	" " Swedish	1903	A. A. Ragner, Lindblade, s	'10-'25	24	56	0	0	0	0	0	38	112	112	112	10	0	0	0	10	79	2,045	\$25,000	
180	Fairhaven	1794	Oscar Lindgren, p, em.	'07-'29	99	279	15	34	57	3	2	5	175	342	40	43	126	139	23	331	323	6,182	\$66,000	
181	Fall River	1874	John H. Maddaford, i	'29-'36	105	226	50	37	37	8	2	10	136	280	100	6	19	20	0	45	0	5,506	\$49,500	
182	" " Central	1842	Henry Arnold, i	'13-'28	154	450	47	18	25	8	5	13	282	400	35	386	333	1197	55	2977	0	16,035	\$50,000	
183	" " Ist Cong.	1816	Lex King Souter	'13-'34	200	533	37	1	57	4	2	6	172	187	42	267	274	62	70	673	125	16,315	\$400,000	
184	" " Ist Chr.	1829	John L. Findlay	'13-'37	96	241	35	1	4	1	0	1	42	88	0	0	0	0	0	0	149	1,513	\$30,000	
185	" " French	1846	Auguste De Vos, Bap.]	'12-'30	19	46	16	4	4	1	2	5	31	56	22	3	5	5	11	141	35	277	267	6,000
186	" " North	1842	Harold Guild Leland	'35-'34	45	125	34	0	0	2	3	5	51	83	55	18	52	56	15	141	25	22,250	\$25,000	
187	" " Pilgrim	1894	Daniel H. Smith	'29-'37	29	71	2	11	17	4	0	3	7	48	54	15	6	17	19	0	42	0	1,185	\$25,000
188	Falmouth, East	1821	Hansen E. Thygeson, i, s	'87-'07	7	15	4	0	0	0	0	0	82	88	1	3	7	8	0	18	0	155	\$5,500	
189	" " North	1708	Ralph H. Long	'37-'36	50	143	6	9	2	5	0	7	82	88	1	8	30	22	0	60	25	3,169	\$63,000	
190	" " Ist	1832	Allen C. Best, Meth.]	'31-'36	19	57	19	57	20	5	0	0	0	36	1	0	0	0	0	0	0	1	194	\$10,000
191	" " Waquoit	1849	Hugh L. Dugley	'20-'24	113	24	15	24	11	1	0	0	0	0	0	0	0	0	0	0	0	0	0	3,000
192	" " Wood's Hole	1830	Charles W. Mock	'14-'36	111	638	130	10	16	5	6	11	208	68	111	347	345	13	816	958	120,600	\$11,000		
193	Fitchburg, Calvinistic	1768	Lionel A. Whiston	'17-'28	33	85	10	0	7	7	2	4	40	56	12	9	24	27	0	60	325	4,075	\$11,000	
194	" " Finnish	1898	Andrew Groop	'92-'95	33	56	0	7	4	0	3	7	40	56	12	9	24	27	0	60	325	4,075	\$11,000	
195	" " German	1868	Max B. Scharr, r	'12-'16	33	56	0	7	4	0	3	7	40	56	12	9	24	27	0	60	325	4,075	\$11,000	
196	" " Pilgrim	1882	Ruben T. Nygreen, b]	'24-'27	59	89	1	0	1	0	1	0	60	20	5	14	16	0	35	33	2043	7,116	\$16,000	
197	" " Rollstone	1848	Robert L. Underwood, i	'27-'27	284	784	141	20	28	7	18	228	339	75	222	854	712	73	1861	2038	110,691	\$194,000		
198	Foxborough	1779	Harold E. Martin	'27-'30	123	309	43	14	2	4	11	144	225	30	41	177	132	31	381	142	13,635	\$50,000		
199	Framingham, Grace	1873	Harry L. Meyer	'16-'36	446	1054	201	75	104	12	11	24	353	426	65	76	241	245	52	614	142	12,635	\$26,000	
200	" " Plymouth, Center	1701	Roswell F. Hinkelman, i	'27-'34	145	351	7	0	0	0	0	13	130	191	50	198	458	383	22	1061	254	6,530	\$128,000	
201	" " Saxtonville	1827	[David I. Segerstrom, b]	'24-'36	18	43	7	0	0	0	0	0	0	0	0	0	0	0	0	20	20	1,094	\$14,000	
202	Franklin	1738	[H. N. Schlutz, Bap.]	'28-'38	118	302	66	4	6	9	3	12	0	145	25	56	167	180	1	404	0	4,716	\$69,600	
203	Freetown, Assonet, Chr.	1807	[Clarence F. Gifford, c]	'11-'22	19	64	17	3	3	0	0	0	84	22	7	18	20	0	45	27	1,816	\$11,500		
204	" " Assonet, Cong.	1807	[Clarence F. Gifford, c]	'11-'22	19	64	17	3	3	0	0	0	84	22	7	18	20	0	45	27	1,816	\$11,500		
205	" " East	1831	Thomas W. Kidd, r	'24-'22	17	35	19	0	0	1	0	0	55	10	9	24	27	0	60	0	60	0	921	\$2,000
206	Gardner, Ist	1786	Baldwin W. Callahan, r	'22-'29	227	547	187	7	15	10	3	16	147	225	116	193	601	629	39	1467	1600	8,861	\$105,400	

East Braintree, see Weymouth. a Sup. Mis. Cov.
 Feeding Hills, see Agawam. b Sup. Cov.
 Florence, see Northampton.
 Farley, see Erving.
 Fishersville, see Grafton.

CHURCHES		MINISTERS			MEMBERS			Admitted			Removed			Average Attendance		S. S. Members		Y. P. S. Members		Gifts on Apportionment				Local Finances	
Cities or Towns		Names			Ma.	To.	Ab.	C.	To.	D.	L.	T.	Cont.		Am. Board	Home Board	Un-budgeted	Total	Other Gifts	Home Exp.	Value	Church Property			
Ord. Cld.		Ord. Cld.																							
207	Gardner, Finnish	1907	Arthur F. Virta, p. em.	'06-'20	12	28	2	5	5	1	0	1	—	—	0	0	0	0	16	576	7,000				
208	Georgetown	1732	W. O. Conrad, p. em., §	'90-'24	96	270	73	4	4	3	2	5	—	—	0	0	0	0	7	3,148	23,500				
209	Gil, Turner's Falls	1736	Arthur L. Truesdell, §	'02-'38	33	66	26	1	1	1	0	9	35	5	0	0	0	0	0	1,303	11,000				
210	Gloucester, Lanesville	1830	Robert J. Hodgen, r	'32-'38	24	64	22	53	64	6	6	12	275	390	175	390	175	279	9,644	115,000					
211	" Magnolia	1827	[G. A. MacPherson, bl, §	'32-'38	201	651		16	16	2	0	2	54	62	0	0	0	30	1,306	14,000					
212	" Trinity	1829		'32-'36	39	116		3	3	0	0	0	3	105	121	40	40	30	1,400	8,500					
213	" West	1716	Robert J. Hodgen, r	'29-'29	22	63	16	0	0	0	0	3	105	121	40	40	30	125	4,200	30,000					
214	Goshen	1780	Gordon H. Washburn, Lic.	'29-'29	64	190	40	6	9	3	0	0	88	87	15	15	86	40	4,200	30,000					
215	Grafton	1861	Roger P. Cleveland	'09-'20	83	197	8	10	10	0	0	0	65	104	134	134	99	85	2,503	30,000					
216	Fisherville	1762	John H. Moseley, §	'09-'20	71	207	45	11	11	5	3	8	64	104	134	134	99	85	2,503	30,000					
217	Granby	1747	Asa W. Mellinger	'25-'37	22	50	6	7	10	0	0	0	30	—	—	—	—	0	1,951	9,750					
218	Granville, East, a	1747		'38	16	41	18	0	0	0	0	0	30	—	—	—	—	0	1,951	9,750					
219	" West, Center	1781	[Kirke W. Davis, c]	'28-'35	126	365	8	22	41	5	0	5	90	194	50	50	53	915	11,410	125,000					
220	Great Barrington	1743	[Clyde H. Roddy, i]	'13-'23	80	216	36	7	8	5	0	5	90	194	50	50	53	915	11,410	125,000					
221	" Housatonic	1841	[Watson Wordsworth	'11-'26	203	507	20	18	32	1	2	3	250	304	180	173	136	167	50	4,600	86,000				
222	Greenfield, 1st	1754	George K. Carter	'01-'16	53	155	27	6	6	0	0	0	14	304	185	103	86	1011	425	9,420	38,500				
223	" Robbins Memorial	1919		'10-'16	314	787	80	22	34	7	0	0	14	304	185	103	86	1011	425	9,420	38,500				
224	" 2nd	1817	Arthur P. Pratt, i	'10-'28	92	273	6	4	4	4	3	7	72	97	25	41	43	3	101	415	3,923	30,000			
225	Groton	1826	Edwin R. Gordon, r	'36-'37	18	55	6	0	2	1	0	1	20	68	—	—	—	0	992	4,557	150,000				
226	" West	1893	[Ralph D. Barnes, Bapt.]	'21-'36	78	226	64	19	22	5	3	8	112	193	90	14	43	45	2	3,734	25,000				
227	Groveland	1727	Andrew K. Craig, r	'94-'24	76	200	48	0	0	1	1	4	—	55	15	8	48	47	0	3,499	38,000				
228	Hadley, 1st	1659	[C. E. Holmes, p. em.	'06-'29	41	65	22	1	1	3	2	5	38	31	20	3	9	17	0	1,128	16,000				
229	" 2nd, North	1731	[C. G. McCormick, Lay]	'28-'33	28	78	28	4	4	0	0	6	43	103	30	0	0	0	15	1,727	16,000				
230	Halifax	1834	Warren A. Leonard, §	'28-'33	110	344	6	9	9	1	2	6	43	97	12	3	10	12	0	82	2,306	9,550			
231	Hamilton	1714	Elmer N. Eddy	'34-'35	85	234	44	6	6	0	0	6	118	160	65	1	1	0	25	0	2,500	2,500			
232	Hamden, Fed.	1785	Vernon A. Loescher	'25-'35	42	100	2	4	4	1	4	5	53	150	50	13	63	42	1	2,551	28,500				
233	Hanover, 1st Center	1748		'12-'30	38	110	42	10	13	0	1	8	43	48	20	10	11	0	25	0	2,551	28,500			
234	Hanover, South	1828	[Harold I. Merrill, Unit.]	'12-'30	38	110	42	10	13	0	1	8	43	48	20	10	11	0	25	0	2,551	28,500			
235	Hardwick, Fed.	1867	John C. Pryor	'08-'36	35	91	10	2	2	1	0	4	43	48	20	10	11	0	25	0	2,551	28,500			
236	" Gilbertville	1820		'11-'39	23	80	13	0	2	0	0	4	43	48	20	10	11	0	25	0	2,551	28,500			
237	Harvard	1747	Henry C. Newell, r	'12-'30	35	91	10	2	2	1	0	4	43	48	20	10	11	0	25	0	2,551	28,500			
238	Harwich	1853	George W. Hyton	'12-'30	23	63	4	0	1	1	0	1	53	59	0	4	117	88	5	150	1,827	7,839			
239	" Port	1670	William J. Morgan	'12-'19	81	201	120	101	4	2	6	12	206	35	60	221	667	667	35	1590	1527	7,839			
240	Haftfield	1682	George E. Cary, i	'19-'29	95	342	0	7	10	2	5	7	230	121	20	83	248	266	4	601	688	80,000			
241	Haverhill, Bradford	1833	Lester E. Evans, i	'26-'33	0	0	0	0	0	1	0	1	—	0	0	0	0	0	0	0	295	5,300			
242	" Centre	1859	Howard P. Bozarth, i	'35-'35	130	330	0	7	10	12	2	191	149	55	10	140	410	450	12	1012	8,300	125,000			
243	" 4th	1836	[Lawrence E. Nye, Meth.]	'35-'35	35	85	10	7	10	0	0	0	100	122	33	33	33	0	0	0	3,147	6,500			
244	" North Community	1884	Leslie W. Chapman, i	'35-'35	101	300	32	6	7	2	6	8	111	292	78	35	103	112	5	255	0	49,000			
245	" Riverside Memorial	1893	W. H. Richardson, r	'35-'36	30	100	21	2	7	2	4	6	50	70	20	11	31	34	1	1996	2,652	18,000			
246	" Ward Hill	1893		'35-'36	30	100	21	2	7	2	4	6	50	70	20	11	31	34	1	1996	2,652	18,000			

c U. B. Stud.

b Bapt., Lic.

a 1st. Fed., Center.

Gilbertville, see Hardwick.

Churches	Cities or Towns	Org.	MINISTERS			MEMBERS			Admitted			Removed			S. S. Members	Y. P. S. Members	Gifts on Apportionment			Local Finances			
			Names	Ord. Cld.	Ma.	Te.	Ab.	C.	To.	D.	L.	T.	Average	M.			Budgeted		Total	Home Exp.	Church Property	Value	
																	Cont.	A. M. Board					U. N. Board
248 Haverhill, West		1735	Owen W. Kerr	'29-30	64	170	29	2	5	4	9	90	150	50	14	39	47	4	104	0	1,652	30,000	
249 Zion		1893			7	18	5	0	0	0	0	7	6	0	0	0	0	0	0	5	1	74	12,000
250 Hawley, 1st		1778			1	6	5	0	0	0	1	12	6	0	0	0	0	0	0	0	0	2,000	
251 West		1825	Frederick R. Dixon	'16-34	11	23	8	0	0	0	1	16	41	0	0	0	0	0	0	0	0	200	2,200
252 Health		1892	Frederick R. Dixon	'16-34	28	66	8	0	1	2	0	43	41	0	0	0	0	0	82	0	1,243	5,000	
253 Hingham		1847	Edwin T. Anthony, i	'39-38	87	220	43	0	1	4	5	103	158	0	0	0	0	0	184	0	4,590	50,000	
254 Hingham		1795	Samuel R. Swift, i	'09-12	56	148	53	0	1	3	2	5	127	60	14	189	45	21	269	59	2,708	22,600	
255 Holbrook		1856	Guy E. Mossman	'28-35	61	225	72	0	3	8	4	82	206	40	18	33	36	0	87	20	3,678	26,200	
256 Holden		1742	Robert Lee Dutton, r	'36-36	158	390	92	12	32	5	2	150	273	40	98	300	316	10	724	701	5,598	46,500	
257 Holland, Southbridge		1765	Thomas E. Babb, p. em.	'69	3	6	4	0	0	0	0	14	14	0	0	0	0	0	10	0	0	4,675	
258 Holliston		1728	Frederick J. Dark, e]§	'99-27	3	390	44	11	13	5	2	166	24	65	75	220	242	0	537	260	3,361	114,500	
259 Holyoke, 1st		1799	Walker A. Teifer	'36-38	131	390	44	11	13	5	2	166	24	65	75	220	242	0	537	260	3,361	114,500	
260 Grace		1894	Ronald J. Tamblayn, i	'08-102	237	618	240	13	19	9	11	207	167	151	55	76	223	244	37	580	828	11,192	162,600
261 " 2nd		1849	Edwin B. Robinson	'98-102	601	1076	24	39	47	8	4	295	525	150	26	83	83	4	196	250	12,780	120,000	
262 Hopkinton		1849	Albert J. Penner	'29-39	464	1146	—	11	23	14	25	871	375	380	151	4	58	0	102	561	0	4,318	109,000
263 Hubbardston, Evang'l		1773	Edwin B. Nylen	'33-36	76	232	—	18	24	2	3	96	126	175	85	40	103	152	15	310	0	3,806	7,500
264 " Finnish		1918	Wallace E. Hayes, M.E.]	'17-37	13	40	13	4	4	2	0	36	70	—	0	0	0	0	0	0	0	1,712	4,000
265 Hudson		1853	Arthur F. Virta, p. em., §	'06	—	34	—	0	3	0	0	—	—	—	0	0	0	0	0	0	0	4,000	
266 Huntington, 1st		1778	Paul R. Walker	'35-36	—	250	—	0	11	1	3	4	—	25	4	13	15	8	40	0	4,318	109,000	
267 " 2nd, Fed.		1846	Myrtle B. Chapin, Lay.]	'35	12	34	7	1	2	0	0	40	49	0	14	56	45	83	198	0	1,300	7,500	
268 Ipswich, 1st & South		1922	A. J. Rhines, Lic., Asso., §	'03-20	44	124	25	2	2	1	2	67	103	—	13	36	40	10	99	325	3,083	2,000	
269 Linebrook		1749	Irving H. Childs	'22-30	60	195	40	8	10	5	0	5	74	175	—	14	28	55	2	110	101	5,041	65,000
270 Kingston, Mayflower, b		1828	Frederick C. Wilson	'92-19	12	37	17	0	1	0	0	2	18	14	0	28	31	0	73	10	432	2,700	
271 Lakeville & Taun. Prec.a		1725	Emery L. Bradford, i	'28-32	13	49	5	0	3	2	1	5	56	87	—	8	24	22	5	59	0	1,684	15,600
272 Grove Chapel, a		1927	James C. Hudson, r	'19	20	47	5	0	3	2	1	5	56	87	—	8	24	22	5	59	0	1,684	15,600
273 Lancaster		1859	Herbert L. Wilbur, Sup.	'13-39	7	22	5	0	0	0	0	20	75	—	4	11	13	0	28	0	0	2,000	
274 Lakesboro		1764	John E. Hunt	'07-26	7	28	5	0	0	0	0	20	75	—	4	11	13	0	28	0	0	2,000	
275 Lawrence, Armenian		1920	Frederic K. Brown	'03-20	9	40	6	0	2	0	1	1	1	2	65	128	20	0	0	0	0	3,916	20,000
276 " Lawrence St.		1847	(C.B. Lawrence, M.E.]	'39-38	18	37	17	0	1	0	0	3	9	107	21	3	10	12	0	23	65	1,760	10,000
277 " Riverside		1878	Arshag B. Husain, i	'38-38	119	429	—	0	0	0	0	141	49	—	0	0	0	0	0	0	20	1,083	29,000
278 " South		1868	Bernard T. Drew, i	'28-35	92	223	0	22	23	0	0	9	141	108	—	19	56	60	14	149	4327	4,490	130,000
279 " Trinity		1883	Ernest A. Whitnall, §	'14-37	174	412	25	37	81	1	6	7	210	175	105	153	168	3	376	125	6,250	91,000	
280 " United		1886	George Edward Brown	'27-26	134	378	10	16	21	4	4	8	—	142	30	57	190	152	17	416	610	10,203	95,000
281 Lee		1780	Arba J. Marsh, i	'22-38	130	360	110	16	20	9	35	115	122	140	32	118	102	10	262	218	4,635	40,000	
282 Leicester, Fed.		1769	James Good Brown	'22-30	87	235	54	3	35	6	3	9	138	175	100	41	121	132	7	301	351	6,204	45,000
283 Lenox		1874	Earle R. Steeves, r	'32-42	74	188	44	4	8	1	2	3	55	59	0	18	117	59	3	197	75	2,999	89,500
284 Leominster, c		1822	Edward A. Driscoll	'32-42	57	151	20	1	7	1	3	4	96	145	100	15	46	50	0	111	50	3,028	32,000
285 " Pilgrim		1822	(G. J. Spencer, Bapt., Lic.)	'11-38	218	510	—	18	35	6	4	11	273	270	60	55	177	197	8	437	78	6,820	106,000
286 Leverett		1774	George L. Thurlow	'16-27	38	94	28	0	0	2	0	3	37	37	20	17	55	54	0	126	67	1,555	7,500
287 " Moore's Corner		1896	Herbert Dixon, i	'16-27	38	94	28	0	0	2	0	3	37	37	20	17	55	54	0	126	67	1,555	7,500
288 " Moore's Corner		1896	Stanley M. Camp, Lic.	'16-27	38	94	28	0	0	2	0	3	37	37	20	17	55	54	0	126	67	1,555	7,500

a Member of Rochester-Lakeville Larger Parish. Indian Orchard, see Springfield. Inter-laken, see Stockbridge.
 b Fed. Hyde Park, see Boston.
 c Ch. of Christ. Housatonic, see Great Barrington. Jamaica Plain, see Boston.

CHURCHES		MINISTERS				MEMBERS			Removed			Attendance		S. Members			Y. P. S. Members			Gifts on Apportionment			Local Finances	
Cities or Towns		Names Ord. Cld.				Ma.	To.	Ab.	C.	To.	D.	L.	T.	Average	S. Members	Y. P. S. Members	Conf.	Am. Board	Home	Un-budgeted	Total	Other Gifts	Home Exp.	Value of Church Property
288	Lexington	1868	Robert W. Pitsch, i	'29-'34	244	613	83	20	41	8	10	20	—	366	55	264	918	793	83	2058	1560	10,688	123,377	
289	Lincoln, Fed.	1747	Charles M. Styrton	'32-'36	44	109	23	1	5	0	0	0	—	103	27	19	59	60	30	168	84	—	\$8,000	
290	Littleton	1840	Edward M. Reighard, Jr., r	'30-'36	66	180	29	3	10	1	3	23	91	83	48	60	167	161	33	421	25	3,250	\$5,500	
291	Longmeadow	1716	Robert M. Bartlett, r	'24-'31	509	1025	—	35	78	3	26	294	27	525	475	72	227	427	7	733	1200	18,500	25,500	
292	Lowell, All Souls, a	1921	Simeon E. Cozad	'19-'30	389	0	10	46	10	10	10	10	175	194	67	113	333	365	0	811	1275	16,253	\$28,000	
293	" Eliot-Union	1919	Hugh Penney	'19-'28	170	489	0	10	11	6	16	16	—	194	67	113	333	365	0	811	1275	8,959	\$30,000	
294	" 1st	1826	James King	'16-'37	338	949	63	13	20	17	16	33	—	—	—	—	163	478	524	0	1165	1730	106,200	
295	" Highland	1883	George J. Houtain	'39	148	326	59	3	15	5	10	16	—	133	80	30	145	97	19	291	225	395	43,500	
296	" Pawtucket	1797	David Pike, r	'11-'35	255	304	0	0	13	2	2	3	125	110	40	30	145	97	19	291	225	395	43,500	
297	" 2nd	1881	James L. Carter, Jr., i	'30-'39	121	62	19	0	0	7	1	3	—	45	26	1	7	0	10	134	1	923	100,000	
298	Ludlow, 1st, b	1789	Henry F. Burdon	'98-'30	157	242	40	0	7	1	13	90	—	130	45	13	39	43	0	95	2338	4,336	\$4,000	
299	" Union	1867	Donald Fraser	'93-'23	61	194	46	6	16	2	2	4	71	91	35	15	43	47	0	105	74	2,785	\$22,500	
300	Lunenburg	1835	Edwin E. Alken, Jr.	'21-'35	94	87	15	1	2	1	0	29	29	151	16	1	0	0	0	1	108	497	20,000	
301	Lynn, Bethany, East	1895	Flora M. Neagles, p.em.	'15	—	—	—	—	—	—	—	—	—	—	—	—	—	—	—	—	—	—	—	—
302	" Central	1850	Garfield Morgan	'20-'23	183	572	53	19	26	7	5	24	205	257	45	239	702	768	76	1785	975	11,360	\$150,000	
303	" 1st	1632	Albert M. Chesley, Asso.	'36-'38	95	284	30	2	7	4	6	10	135	228	75	69	223	239	39	560	151	5,412	100,000	
304	" North	1869	George Booth Owen, r	'10-'38	55	169	—	—	—	—	—	—	—	100	—	33	121	105	7	268	12	3,676	\$4,000	
			McElbourne O. Baltzer	'10-'38	—	—	—	—	—	—	—	—	—	—	—	—	—	—	—	—	—	—	—	—
			Daniel E. Burtner, p.em.	'90	—	—	—	—	—	—	—	—	—	—	—	—	—	—	—	—	—	—	—	—
305	Lynnfield, Center	1832	Laforest E. Hodgkins, s	'37-'37	67	177	5	0	4	3	1	4	50	172	15	0	4	0	0	4	199	0	4,897	17,000
306	Malden, 1st	1854	Roy Linden Minich, i	'18-'26	41	118	36	5	6	0	0	0	54	192	15	0	4	0	0	4	10	2,168	25,000	
307	" Linden	1876	Guy L. Margeson	'19-'38	54	143	16	0	33	2	7	11	29	341	285	137	216	873	695	130	1914	1075	\$83,570	
308	" Maplewood	1874	Raymond O. Rhine	'33-'38	63	180	26	4	6	10	10	72	115	43	18	53	59	22	152	50	2,444	7,410	\$6,250	
309	" Swedish	1897	W.A. Ragnar Lindblade	'10-'25	14	48	—	—	—	—	—	—	—	—	—	—	—	—	—	—	—	—	—	—
310	Manchester	1715	Paul S. McElroy, i	'32-'34	10	233	34	10	11	3	2	5	90	157	25	0	0	0	0	0	0	0	0	—
311	Mansfield, Orthodox	1833	Lester G. Myers	'30-'30	166	445	53	18	30	5	1	7	163	214	78	54	156	171	13	394	300	17,475	\$0,000	
312	" West	1831	H. Russell Clem	'04-'29	35	88	—	—	—	—	—	—	—	50	—	—	—	—	—	—	—	—	—	—
313	Marblehead	1684	Oliver Fred Wise, i	'36-'37	100	401	47	5	7	3	1	4	225	339	90	116	338	371	21	846	166	8,311	\$9,500	
314	Marion	1703	Laurence D. Somers	'11-'20	26	71	5	0	0	1	0	1	—	64	—	45	27	29	0	101	17	2,700	\$5,000	
315	Marlboro	1666	John Cummings, i	'21-'35	85	498	65	35	43	11	5	18	177	279	60	57	119	109	13	388	281	6,975	\$61,380	
316	Marshfield, 1st	1632	Edwin C. Field	'20-'37	8	144	9	5	6	2	0	2	—	159	—	28	82	90	9	209	190	3,348	\$19,000	
317	" Hills, Fed.	1835	Gardner D. Cottle	'31-'37	39	124	20	0	4	3	4	7	—	112	28	21	61	68	0	150	68	2,054	\$15,000	
318	Mattapoisett	1736	George A. Koponen, r	'29-'36	43	86	3	38	36	1	0	1	65	45	25	0	0	0	0	0	50	150	3,800	\$7,000
319	Maynard, Finnish	1852	Matthew A. Vance	'25-'29	120	353	47	9	52	5	0	15	182	115	45	24	84	76	15	190	0	3,107	\$14,872	
320	Medford	1828	James C. Marshall, Lic.	'36	14	116	14	4	6	13	184	100	—	—	—	—	—	—	—	—	—	—	—	—
321	" Union	1842	George A. Marshall, Lic.	'36	4	400	—	—	—	—	—	—	—	—	—	—	—	—	—	—	—	—	—	—
322	Medford, Mystic	1927	E. Chandler Garfield	'19-'31	117	260	—	4	9	0	5	5	—	264	105	28	82	90	0	200	50	4,712	\$50,000	
323	" North St., Union	1847	Albert A. Martin	'38-'37	7	198	6	39	53	1	0	60	142	187	43	12	34	37	0	83	0	3,418	\$15,500	
324	" West	1887	Henry Francis Smith, i	'05-'13	219	651	—	11	27	8	18	26	238	322	100	89	262	312	146	809	463	11,770	\$43,000	
325	" Union	1872	Lawrence B. Howard	'01-'29	72	205	67	0	0	3	1	4	70	145	36	26	78	85	0	180	171	2,847	\$25,000	
326	Medway, 2nd, West	1750	Oliver B. Bates, Lic.	'3	8	34	8	0	0	3	1	4	51	14	3	2	5	6	7	20	0	1,218	\$1,600	
327	" Village	1838	Glen Berry Tracy, r	'33-'37	29	81	38	8	0	0	0	4	51	14	3	2	5	6	7	20	0	1,218	\$1,600	
328	Medway, 2nd, West	1848	Olin Berry Tracy, r	'23-'32	400	1128	271	55	13	22	61	403	515	200	89	1072	631	20	1812	2805	18,309	\$121,300		

a Reported also in Unitarian Year Book. Magnolia, see Gloucester. b North Wilbraham. Manomet, see Plymouth.

CHURCHES		MINISTERS			MEMBERS			Admitted				Removed			Attendance			S. S. Members			V. P. S. Members			Gifts on Apportionment					Local Finances		
Cities or Towns		Org.	Names	Ord. Cld.	Ma.	To.	Ab.	C.	To.	D.	L.	T.	Average	S. S. Members	V. P. S. Members	Conf.	Am. Board.	Home Board.	Un-Budgeted	Total	Other	Gifts	Home Exp.	Church Property	Value						
330	Melrose Highlands	1875	John Harris Leamon	'24-'26	276	716	—	22	44	5	10	15	236	378	160	319	948	1024	33	2324	0	10,984	75,000	75,000							
331	" Hillcrest	1923	[M. C. McEldowney, Meth.]	'28	55	147	—	2	3	6	1	0	81	90	55	15	17	0	37	32	32	2,818	30,000	30,000							
332	Merrimac	1726	Harry S. Lovd, i	'12-'24	110	263	71	3	6	5	2	71	182	40	182	31	91	99	10	231	110	2,794	45,000	45,000							
333	Methuen	1729	Egbert W. A. Jenkinson, i	'21-'24	132	321	50	15	21	2	4	103	113	78	103	54	63	63	17	497	0	1,025	80,000	80,000							
334	Middleboro, Central	1847	David J. Julius, i	'34-'36	149	426	111	14	8	10	18	99	217	70	217	1	10	385	1	397	45	7,297	80,500	80,500							
335	" North	1694	Arthur G. Cummings, i	'05-'08	32	92	12	6	7	0	0	0	40	39	20	12	46	22	1	81	0	2,150	10,000	10,000							
336	" North	1748	Arthur H. Rogers	'27-'27	29	90	27	6	7	2	0	19	39	82	20	22	86	67	0	175	127	2,263	16,000	16,000							
337	Middlefield	1729	[Albert V. House, r	'94-'37	62	175	57	8	12	2	1	9	—	204	43	2	21	7	0	30	0	1,300	70,000	70,000							
338	Middleton	1743	[Adrian T. June, Bappt.]	'94-'37	35	76	18	0	2	1	7	28	112	150	21	67	268	212	9	556	102	7,553	81,000	81,000							
339	Milford, Ist	1907	George E. Wolfe	'15-'26	116	307	59	13	15	1	7	28	112	8	21	0	0	0	0	258	0	552	3,000	3,000							
340	" Swedish	1907	[Karl E. Wickstrom, b]	'12-'33	12	23	0	0	5	0	3	3	95	47	18	6	2	1	5	14	15	1,450	6,000	6,000							
341	Milbury, East, c	1934	[Hollis M. Bartlett, s	'12-'33	24	59	8	0	0	0	0	16	11	11	21	7	32	28	6	73	30	3,420	20,000	20,000							
342	" Ist	1747	[Orville H. White, i	'37-'37	70	209	52	0	0	0	0	107	228	—	19	83	63	25	190	30	3,378	36,000	36,000								
343	" 2nd	1827	[Elliot O. Foster, r	'12-'25	61	215	53	0	5	0	0	4	96	170	128	17	49	54	0	120	75	3,068	24,000	24,000							
344	Millis	1714	[Earl R. Bull, Meth.]	'11-'37	92	10	—	—	—	—	—	—	—	—	—	—	—	—	—	—	—	—	—	—							
345	Millville, Scandinavian	1893	[Joseph Borean, Stud.]	'31-'37	10	—	—	—	—	—	—	—	—	—	—	—	—	—	—	—	—	—	—	—							
346	Millon	1878	John Philip Lindsay, i	'33-'35	98	225	51	13	22	2	4	6	112	100	75	28	183	89	38	338	300	4,765	2,300	2,300							
347	" East	1843	John Clarence Schroeder	'21-'38	189	468	279	24	40	6	9	21	201	240	65	84	246	270	0	600	15	5,885	47,000	47,000							
348	Monson	1762	Stanley F. Blomfield	'94-'30	160	424	108	7	11	10	3	13	—	30	119	368	373	17	877	350	6,000	40,000	40,000								
349	Montague, Ist	1752	William H. Dudley, Lic.	'94-'37	49	132	43	0	0	2	4	6	60	103	30	15	63	47	5	130	64	1,540	19,000	19,000							
350	" Turners Falls	1872	Herbert B. Morrell	'28-'34	59	157	20	11	20	1	0	53	98	87	45	6	17	19	0	42	45	2,667	24,000	24,000							
351	" North	1875	Ralph H. Abercrombie	'96-'20	27	74	13	0	0	1	2	3	50	46	14	17	49	54	1	121	55	1,283	13,000	13,000							
352	Monterey	1750	[Clayde H. Roddy, s	'28-'36	9	29	10	11	15	0	0	20	40	—	—	—	—	—	—	—	—	—	—	—							
353	Mount Washington	1874	[Augustus Peckham, a]	'33-'36	106	36	—	—	—	—	—	—	—	85	35	1	2	3	0	6	0	2,250	25,000	25,000							
354	Nahant	1850	[Claude Bond, Bappt.]	'36-'38	73	224	30	17	18	1	3	4	150	188	73	24	100	76	32	232	106	6,788	40,000	40,000							
355	Nantucket	1728	[Alvin C. Bacon, i	'07-'23	266	702	116	15	26	11	7	19	170	300	50	393	759	604	79	1835	320	9,000	201,500	201,500							
356	Natick	1859	[Lewis A. Chace, s	'37-'38	22	68	17	0	0	2	0	2	35	53	19	7	26	22	0	55	0	1,197	4,000	4,000							
357	" South	1857	[Edward M. Condit	'31-'38	310	753	0	22	44	9	18	83	313	550	190	15	697	40	46	798	220	11,973	100,000	100,000							
358	Needham	1857	[H. W. Kimball, p. em.	'95-'22	6	18	—	—	—	—	—	—	—	—	—	—	—	—	—	—	—	—	—	—							
359	New Ashford	1917	[Marvin E. Maris	'29-'37	84	190	17	5	5	1	2	0	22	21	—	0	0	0	0	0	2	218	1,000	1,000							
360	New Bedford, Ist	1696	Stanley T. Plumer, Lic., s	'39	6	18	—	—	—	—	—	—	—	—	—	—	—	—	—	—	—	—	—	—							
361	" North	1807	Joseph H. Gaylor	'20-'31	209	568	97	6	6	7	2	16	179	100	4	12	14	0	30	66	3,885	25,000	25,000								
362	" United	1929	C. Donald Plomer	'99-'34	248	590	97	6	6	7	2	9	—	278	100	154	456	495	14	1119	1098	6,273	200,000	200,000							
363	New Braintree	1754	Joseph H. Gaylor	'99-'34	31	69	20	10	10	1	2	—	—	112	30	94	27	304	6	681	489	13,361	207,800	207,800							
364	Newbury, Ist, d	1635	G. A. Bushue, Acting, s	'96	194	265	52	0	4	1	2	—	—	45	20	0	5	40	55	40	55	3,197	11,500	11,500							
365	Newburyport, Belleville	1808	[William L. Graham	'23-'28	98	342	45	1	5	1	3	8	109	180	80	45	168	145	13	371	128	3,813	38,500	38,500							
366	" Central	1909	Harry Grimes, i	'08-'30	135	432	60	19	30	5	0	0	155	148	50	102	603	311	30	1046	692	7,000	85,000	85,000							
367	New Marlboro, Ist	1744	[Clarence Carr, s	'20-'35	2	8	—	—	—	—	—	—	—	19	1	0	0	0	0	0	0	111	5,000	5,000							
368	" Mill River	1871	[Clarence Carr, s	'20-'34	55	17	4	8	5	2	3	5	—	105	10	7	23	30	3	63	7	932	5,000	5,000							
369	" Southfield	1794	[Clarence Carr, s	'20-'34	30	79	18	4	5	2	3	5	—	29	4	17	49	60	17	143	10	2,100	5,000	5,000							
370	New Salem, Central	1845	[George Anthony Merrill	'07-'37	20	52	18	2	2	0	2	2	35	30	17	1	1	3	4	25	0	283	6,000	6,000							
371	" North Orange	1902	[George Anthony Merrill	'07-'37	0	30	—	—	—	—	—	—	—	32	3	0	3	10	11	1	25	0	266	2,600	2,600						
372	Newton, Auburndale	1850	Ralph H. Rogers, r	'22-'31	—	769	—	0	47	7	12	19	203	260	110	319	985	1024	96	2424	2555	13,000	85,000	85,000							

a Meth. b Ev. Mission. c North Grafton. d Newburyport. Mill River, see New Marlboro. Montello, see West Springfield.

Mittineague, see West Springfield. Moore's Corner, see Leverett. New Boston, see Sandisfield. Neponset, see Boston.

CHURCHES		MINISTERS			MEMBERS			Admitted			Removed			Y. P. S.			Gifts on Apportionment					Local Finances	
Cities or Towns	Org.	Names	Ord. Cld.	Ma.	To.	Ab.	C.	To.	D.	L.	T.	Average Attendance	S. Members	Y. P. S. Members	Cont.	Am. Board	Un-Budgeted	Total	Other	Home Exp.	Value Church Property		
373 Newton, Central, c		1868 Randolph S. Merrill, i	16-31	340	875	67	30	51	15	16	31	302	459	145	231	2148	1094	96	3569	3928	14,200	*185,100	
374 " Eliot		1845 Roy A. Eusden, d	20-26	394	961	125	16	30	13	16	29	276	459	170	361	1491	1282	176	3210	5014	20,215	*466,000	
375 " 1st, Centre		1664 W. Russell Boynton, i	13-36	479	1102	150	23	54	7	13	20	-	330	180	540	1583	1753	166	4042	4308	20,556	*250,000	
376 " Highlands		1872 Ben Roberts, i	16-28	275	723	151	16	43	3	8	11	207	290	67	250	775	803	95	1923	2183	10,723	*100,000	
377 " North		1861 Martin L. Goslin, r	37-47	42	113	20	8	14	1	2	100	78	148	27	35	228	113	50	426	67	3,038	*79,000	
378 " 2nd, West		1781 Boynton Merrill, i	18-27	665	1570	202	58	86	9	18	32	-	681	110	316	956	1323	38	2633	3850	64,270	*460,000	
379 " Waban		1911 Joseph C. MacDonald, i	20-26	282	646	0	22	37	6	14	21	207	445	4	0	1256	100	19	1369	1865	14,474	*133,000	
380 Norfolk, Fed.		1795 Charles H. Cutler, p. em. §	30	61	162	50	8	15	-	1	1	82	122	62	12	0	40	0	52	1937	1,923	*20,800	
381 North Adams		1827 Percy E. Thomas, r	03	263	722	183	0	7	12	6	18	184	148	28	242	610	506	110	1468	996	9,946	*96,000	
382 Northampton, Edwards		1833 W. L. Lowmister, b	03-36	457	1201	440	35	60	9	32	41	390	277	140	338	1400	1122	62	2922	2895	18,558	*112,000	
383 " 1st		1661 Ray Gibbons, i	28-35	462	1201	440	7	14	6	9	42	140	35	154	54	501	108	1214	1100	9,584	*206,500		
384 " Florence		1861 Basil Douglass Hall, i	12-26	234	577	61	10	20	9	12	182	240	230	51	118	345	377	51	891	455	4,976	*84,000	
385 North Andover		1834 Clinton W. Carvell, i	21-24	258	640	200	40	60	8	9	17	208	302	730	233	697	743	106	1779	1000	11,600	*94,500	
386 North Attleboro, f		1874 Everett Bacheider	08-15	31	120	11	11	16	0	1	1	58	100	25	61	181	199	10	451	34	2,777	*18,500	
387 " 1st, Oldtown		1712 George H. Douglas, i	12-39	41	118	13	3	9	3	4	11	85	95	20	14	37	34	0	85	0	1,923	*38,500	
388 Northboro		1832 Arthur B. Clarke	16-36	40	147	24	4	4	3	4	7	72	139	25	53	105	107	13	278	40	3,635	*15,000	
389 Northbridge, Center, d		1782 Arthur B. Clarke	20-35	-	70	-	7	6	1	2	3	41	41	-	6	17	19	6	48	42	940	*8,500	
390 " Rockdale		1879 Horace C. Robson	20-28	44	110	10	7	6	1	0	3	35	35	-	21	62	68	7	158	0	-	*35,000	
391 " Whitinsville		1834 Horace C. Robson	23-33	240	653	75	10	22	5	5	10	195	287	95	17	128	64	27	236	314	18,206	*165,000	
392 North Brookfield		1750 William C. Prentiss, r	33-38	137	439	85	17	28	4	6	25	125	200	25	38	196	123	5	362	38	4,835	*39,500	
393 Northfield, East		1825 W. Stanley Carne, i	14-32	190	504	52	30	39	11	5	16	200	147	12	99	292	316	34	741	610	5,503	*60,000	
394 North Reading		1720 E. Leslie Shaw	22-37	64	191	40	12	14	3	2	5	-	122	30	4	10	11	0	25	97	2,699	*16,000	
395 Norton		1832 Richard B. Carleton, r	37-38	44	124	17	6	8	1	1	58	80	40	0	0	0	0	11	11	11	11	*22,600	
396 Norwood, 1st		1736 William F. English, r	11-22	362	917	65	46	59	5	9	15	240	508	220	94	273	299	23	680	500	13,234	*150,000	
397 " Swedish		1905 Harold A. Wickstrom, c	38-37	3	96	-	0	0	0	0	2	12	-	-	0	19	0	0	30	0	8,598	*4,000	
398 Oakham		1773 John G. Vance, p. em. §	90	140	383	84	11	22	4	7	11	149	250	146	34	123	113	15	285	0	3,141	*42,000	
399 Orange, Central		1846 Earl W. Douglas, E. p. m. §	34-37	134	383	84	11	22	4	7	11	149	250	146	34	123	113	15	285	0	3,141	*42,000	
400 " Orthodox		1843 Earl W. Douglas, E. p. m. §	34-37	134	383	84	11	22	4	7	11	149	250	146	34	123	113	15	285	0	3,141	*42,000	
401 " Swedish		1889 Oscar W. Nelson, §	25-20	27	53	6	0	0	0	0	3	-	40	22	0	0	0	0	0	0	110	*14,800	
402 Orleans, East, Fed.		1646 Paul M. Wilkinson, Meth. §	25-20	27	53	6	0	0	0	0	3	-	40	22	0	0	0	0	0	102	1,517	*13,600	
403 Otis		1779 Clarence H. Perry	08-23	138	109	25	15	18	0	1	1	82	11	11	0	25	0	0	25	0	0	*14,000	
404 Oxford		1721 John E. Kelly, Tuttle, §	33-38	119	119	25	15	18	0	1	1	82	11	11	0	25	0	0	25	0	0	*14,000	
405 Palmer, 2nd		1837 Richard C. Morton	30-37	73	176	46	31	47	0	5	5	82	126	20	8	25	27	13	73	4	1,108	*4,150	
406 " Thordike		1730 Harold C. Suhm, Sup. §	28-36	127	311	62	39	47	5	3	8	131	203	87	70	215	317	20	622	35	463	*16,000	
407 " Three Rivers		1876 E. F. Blackmer, Sup. §	95	119	68	30	0	0	0	0	1	-	43	0	0	0	0	0	0	0	0	*10,000	
408 Paxton		1767 John A. Martin, i	37-37	48	102	18	2	3	3	4	38	100	71	20	0	4	0	0	0	0	0	*11,500	
409 Peabody, 2nd		1874 John Reid, i	99-20	71	203	40	7	13	1	4	5	78	122	20	4	22	0	4	49	0	2,769	*31,000	
410 " South		1883 Frank H. Baker, §	97-36	39	107	22	2	4	3	7	34	130	195	20	77	242	248	20	587	748	5,640	*53,000	
411 " West		1836 Harold B. White	21-36	34	98	11	6	16	3	0	3	77	134	62	26	4	0	0	8	0	1,148	*10,000	
412 Pelham, Amherst, Fed.		1918 William R. Reid	29-37	385	11	0	0	0	0	0	0	0	95	40	7	38	23	1	69	137	2,467	*15,000	
413 Pepperell, Fed. & Com. §		1770 Samuel R. Swift, §	09-20	3	11	3	0	0	0	0	0	6	-	-	0	0	0	0	0	0	0	*8,000	
414 Peru		1870 Samuel R. Swift, §	09-20	3	11	3	0	0	0	0	0	6	-	-	0	0	0	0	0	0	0	*8,000	

Reported also in Unitarian Year Book. / Presb.

c Mtis. Cov. / Attleboro Falls.

b Meth. p. em. / Newtonville.

d Whitinsville.

CHURCHES	CITIES OR TOWNS ORG.	MINISTERS				MEMBERS				ADMITTED				REMOVED				Average Attendance	S. Members	Y. P. S. Members	GIFTS ON APPOINTMENT				Other Gifts	Home Exp.	Value Church Property
		Names				Ma.	To.	Ab.	C.	Tb.	D.	L.	T.	Budgeted		Un-Budgeted	Total										
		Names	Ord.	Cld.										Am Board	Home Board												
415 Petersham	1823	James T. Carter	'15-'35	24	78	30	2	3	2	1	3	1	3	77	227	249	55	608	59	1,851	*12,450						
416 Phillipston	1785	Edward D. Disbrow	'92-'37	15	45	11	1	4	1	0	1	0	1	28	7	20	23	0	50	0	603	*5,000					
417 Pittsfield, 1st	1764	John Gratton, i	'16-'28	402	941	223	22	30	15	7	23	215	266	663	3,551	1,930	128	6,972	1,600	19,207	*210,000						
418 " French	1903	g/Urich Gay, i	'26-'17	35	67	0	0	0	0	0	0	0	30	5	47	18	0	70	35	625	0						
419 " Immanuel	1913	g/E. Pomeroy Cutler, s	'16-'30	53	111	5	6	6	0	2	2	43	110	38	2	11	7	0	20	20	577	*11,500					
420 " Pilgrim Memorial	1897	Walter B. Wiley	'24-'39	174	400	45	10	18	4	6	10	51	106	0	82	13	0	95	0	1,064	4,946	*55,000					
421 " 2nd	1846	Russell B. Richardson	'31-'36	44	100	10	8	8	3	16	11	34	223	314	452	0	12	464	370	10,407	108,500						
422 " South	1848	George B. Hawkes	'02-'23	356	843	96	8	13	16	16	16	43	53	0	4	13	15	7	39	0	1,388	*3,000					
423 Plainfield	1894	Mary J. Goodwin, Lic.	'01-'27	15	4	0	1	1	0	0	0	0	60	0	0	0	0	0	20	54	955	6,000					
424 Plymouth, Chiltonville	1886	Giuseppe Merlino, s	'01-'27	6	19	0	0	0	0	0	0	15	0	0	0	0	0	0	0	0	1,544	*6,000					
425 " Italian, North	1914	Albert B. Reynolds	'28-'31	35	105	32	11	13	0	0	0	0	125	35	1	2	2	9	833	51	6,441	*118,000					
426 " Manomet	1738	Carl Knudsen, i	'25-'31	138	456	99	17	19	7	13	20	262	128	104	329	303	97	833	250	1,362	*9,475						
427 " Pilgrim	1698	g/Clement V. Neal, Bapt.]	'36-'35	38	113	66	2	4	1	6	6	70	26	2	6	7	10	25	15	1,362	*16,000						
428 Plympton	1764	Frederic F. Donaldson	'21-'29	56	153	7	9	1	4	7	52	75	57	0	0	0	0	0	0	5	2,334	*9,000					
429 Princeton	1714	George E. Gilchrist	'27-'35	270	740	54	26	39	7	11	27	380	665	522	256	715	764	53	1788	822	18,173	*485,000					
430 Provincetown	1895	William Hokkanen, r	'21-'34	62	170	40	5	5	0	5	80	140	80	0	9	0	0	9	250	18	1,960	*42,000					
431 Quincy, Bethany	1928	Frank C. Seymour	'28-'34	77	181	40	10	22	0	1	42	111	375	123	16	49	54	0	119	18	1,960	*42,000					
432 " Finnish	1885	(Ralph B. Edwards, T., s	'28-'34	121	322	20	16	25	2	6	9	150	337	150	42	124	136	3	305	7	3,880	32,586					
433 " Memorial, North	1885	(C. MacArthur, b] s	'29																								
434 " Point	1884	Carlton Easton	'17-'24	138	376	10	9	10	2	7	62	165	335	140	14	42	46	10	112	0	5,140	*20,000					
435 " Squantum	1915	(D. L. Martin, Meth.] s	'09-'35	63	162	5	4	11	2	4	6	115	135	150	0	0	0	0	0	0	3,751	*42,500					
436 " Wollaston	1876	Stuart C. Haskins, i	'29-'33	348	876	138	14	39	5	17	23	115	235	250	140	450	460	23	1073	380	13,509	*185,000					
437 " "	1897	(Isiah W. Sneath, p. em., s	'84	430	1000		30	40	15	6	40	500	250	0	32	100	114	0	246	1000		125,000					
438 " " Union	1731	Harry R. Butman, i	'32-'37	66	194	26	13	23	3	7	10	140	239	50	26	75	82	0	193	65	3,552	*85,500					
439 Randolph	1731	g/C. Leonard Holton, i	'17-'38	13	57	24	2	6	0	3	3	65	15	0	0	0	0	0	50	700	*18,000						
440 Raynham, 1st, Center	1876	g/C. Leonard Holton, i	'17-'23	25	98	23	5	5	1	6	55	128	20	6	19	25	5	55	275	1,365	*150,000						
441 " 2nd, North	1644	(Payson E. Pierce, r	'02-'23	448	1135	196	25	45	14	19	33	227	401	50	233	631	682	93	1639	763	11,149	150,000					
442 Reading	1721	(D. A. Newton, p. em., s	'82																								
443 Rehoboth	1773	Stanley M. Sargent, i	'31-'34	60	179	30	0	1	1	1	2	83	120	75	12	34	37	8	91	82	2,303	*85,000					
444 " South	1881	Porter Bower, i	'38-'38	68	180	6	13	19	1	3	95	120	252	42	13	39	43	0	95	0	3,100	*19,800					
445 Revere, Beachmont	1828	E. Ambrose Jenkins	'08-'23	122	382	62	10	13	2	5	7	150	258	15	18	52	58	7	135	150	3,742	40,000					
446 " 1st	1929	Howard A. Morton, s	'02-'38	13	32	0	0	1	0	1	0	0	34	15	0	0	0	0	0	0	660	500					
447 " Pines Com.	1765	g/E. Pomeroy Cutler	'16-'30	33	138	50	0	0	3	3	6	60	48	18	28	136	89	15	268	403	2,805	*12,000					
448 Richmond	1887	John E. Hunt	'13-'39	31	61	15	0	1	0	1	0	45	65	36	8	25	0	61	0	71	0	3,500					
449 Rochester, East, d, a	1703	John Arthur Martin, Lic.	'13-'39	12	39	9	0	1	1	1	2	45	65	0	0	0	0	0	0	0	0	8,000					
450 " 1st	1753	John E. Hunt	'33-'39	3	14	4	0	0	0	0	0	0	0	0	0	0	0	0	0	0	377	*60,000					
451 " North, a	1813	Rosmond M. MacDonald	'13-'38	91	301	24	20	28	1	2	3	153	322	126	10	31	34	0	75	125	4,100	*60,000					
452 Rockland	1755	Oviatt E. Desmond, i	'29-'34	34	159	25	5	9	3	0	3	80	111	42	19	58	63	18	158	637	3,413	*55,000					
453 " Rockport	1874	(Francis W. Pritchard, c]	'35-'34	22	69	10	2	2	1	1	1	30	24	16	4	11	5	0	10	64	1,219	3,000					
454 " Pigeon Cove, Fed	1892	(Oscar F. Johnson, e] s	'10-'36	8	38	0	1	1	1	1	1	30	24	16	4	11	5	0	27	32	2,884	*10,750					
455 " Swedish	1639	Thomas MacAnespie	'33-'36	15	44	11	0	0	0	6	6	33	54	0	6	9	10	0	25	0	0	11,500					
456 Rowley	1766	Thomas MacAnespie	'33-'36	15	44	11	0	0	0	6	6	33	54	0	6	9	10	0	25	0	0	11,500					
457 Royalston, 1st	1766	Thomas MacAnespie	'33-'36	15	44	11	0	0	0	6	6	33	54	0	6	9	10	0	25	0	0	11,500					

a Members of Rochester-Lakeville Larger Parish
 e S M C Pigeon Cove, see Rockport.
 c Evang. d W. Wareham.
 b Bapt., Ass't. Roxbury, see Boston.
 Pottersbury, see Somerset.
 Roslindale, see Boston.

CHURCHES		MINISTERS			MEMBERS					Removed			Attendance		Y. P. S.		Gifts on Apportionment				Local Finances				
Cities or Towns	Org.	Names	Ord. Cld.	Ma.	To.	Ab.	C.	To.	D.	L.	T.	Average	M	S	Members	Cont.	Y. P. S.	Home Board	Home Board	Un-Budgeted	Total	Other Gifts	Home Exp.	Value Church Property	
458	Royalston, 2nd, South	1834 y/Thomas MacAnespie	'33-'36	17	49	14	6	9	0	0	0	30	30	40	1	1	40	1	3	20	28	0	638	7,000	
459	Rutland	1723 Robert M. French	'98-'26	118	265	57	0	2	1	4	5	0	119	167	4	0	9	27	30	0	66	0	3,333	*65,000	
460	Salem, Crombie St.	1832 S. Lawrence Johnson, i	'33-'33	271	14	27	4	3	7	4	5	150	143	10	0	0	0	0	0	18	10	0	6,223	*80,000	
461	" Tabernacle	1735 Milo E. Pearson, i	'13-'28	178	562	110	12	15	10	5	15	153	234	175	284	951	992	1421	2875	48	2975	1421	14,432	221,850	
462	Sandfield, 1st, b	1756 yClarence Carr, s	'20-'37	9	30	16	0	0	0	0	0	11	15	0	4	22	14	16	3	38	0	125	3,200		
463	" New Boston	1878 yClarence H. Perry, s	'09-'29	0	14	6	3	0	0	0	0	0	0	0	0	0	0	14	16	3	40	0	1704	2,500	
464	Sandwich, Fed.	1638 John M. Trout, i	'06-'31	35	48	5	0	1	1	1	2	40	94	0	0	0	0	9	26	12	76	6	4,850	*13,000	
465	Saugus	1732 Edward J. Yaeger	'06-'31	15	93	2	4	5	2	5	2	51	119	27	3	11	12	1	12	1	27	25	2,701	*30,130	
466	" Cliffondale	1888 Charles B. McDuffee, r	'03-'15	517	70	6	14	4	5	23	70	157	385	25	15	43	64	7	129	37	206	6,500	*68,250		
467	Scituate, Centre	1635 Norris T. Morton	'24-'34	26	84	11	0	4	2	1	28	52	92	30	0	0	0	0	0	0	0	0	2,234	20,000	
468	Seekonk	1926 Norman B. Cawley	'19-'28	134	351	68	14	28	6	6	0	137	186	25	17	59	53	7	128	370	128	370	4,194	*40,520	
469	Sharon	1741 Ivor S. Williams	'18-'25	54	118	28	4	6	0	6	6	86	30	10	0	0	0	0	0	0	0	0	2,649	*25,000	
470	Sheffield	1735 Frederick J. Duplissey, r	'33-'36	34	138	32	0	2	4	7	12	62	40	98	14	41	45	5	105	0	1860	0	1,860	*18,000	
471	Shelburne, 1st, Falls, RD	1850 Harold S. Hamum, t	'32-'36	124	348	102	11	20	4	4	40	95	112	45	49	167	156	57	429	240	3,218	240	3,218	*45,000	
472	" Falls	1830 yLewis A. Chase	'37-'38	48	136	32	0	1	4	5	73	103	18	8	2	45	0	80	100	20	274	20	2,74	*40,000	
473	Sherborn	1924 William Bolcourt	'06-'30	66	183	36	5	7	2	2	4	72	104	28	14	60	49	5	128	150	32	150	32	4,500	*45,000
474	Shirley, United, c	1742 Frederick D. Thayer	'01-'16	175	44	28	9	4	4	0	1	17	29	2	5	5	0	11	395	408	11	932	542	7,031	*108,000
475	Shrewsbury, Fed.	1861 [L. W. Hatfield, Stud.]	'27-'34	14	28	9	4	4	0	1	0	1	22	108	2	3	8	9	2	529	9	529	9	4,500	*2,775
476	Somers, Fed.	1911 [W. M. Austill, Meth.]	'26-'37	23	60	19	0	3	0	0	0	1	6	45	145	15	11	11	5	27	0	1,603	*11,000		
477	Somerville	1918 William T. Howe, i	'28-'37	177	228	54	—	6	13	8	3	14	140	222	95	42	312	185	7	496	350	4,900	100,000		
478	" Pottersville	1853 Stephen C. Lang, i	'10-'19	159	439	83	12	16	9	11	23	167	322	60	42	133	128	15	318	175	5,375	56,000			
480	" 1st	1894 [G. S. K. Anderson, p.em.]	'22-'36	117	310	140	17	23	3	3	6	123	150	35	31	92	100	0	223	17	223	17	5,375	*21,000	
481	" Highland	1874 Walter B. Jerre, t	'28-'31	74	226	—	5	11	6	5	11	—	74	25	36	103	113	8	260	127	4,761	81,000			
482	" Prospect Hill	1874 David Fraser, i	'35-'36	399	983	60	35	56	2	15	121	—	738	170	67	203	214	40	524	1210	9,052	75,000			
483	" West	1743 Gifford H. Towie, i	'34-'36	37	176	31	5	13	6	1	7	90	208	38	118	494	403	45	1060	236	3,293	*13,000			
484	Southampton	1831 [Marshall O. Eck, Lic., s	'37	47	126	37	5	9	1	1	2	—	101	32	0	0	0	10	10	0	0	0	3,000	*21,000	
485	Southboro	[Henry E. Oxnard, p.em.]	'94	—	—	—	—	—	—	—	—	—	—	—	—	—	—	—	—	—	—	—	—	—	
486	" Southville, Fed.	1921 [L. W. Irving, Bapt. Lic.]	'38	27	63	19	0	2	2	2	2	4	40	50	2	6	7	0	15	100	15,560	4,000			
487	Southbridge	1801 R. Y. Johnson	'36-'35	117	322	29	8	21	0	2	2	104	157	20	2	35	7	1	45	500	9,816	*56,000			
488	South Hadley	1824 Theodore Bachele, i	'17-'28	168	501	101	28	42	3	12	17	142	251	419	126	356	428	40	950	1231	6,921	60,000			
489	" Falls	1824 Theodore Bachele, i	'17-'28	207	439	50	5	18	3	3	6	123	233	211	27	80	88	13	208	231	5,235	32,000			
490	Southwick	1773 George G. Parker	'34-'39	64	153	30	2	8	1	1	4	40	83	0	6	95	52	0	83	0	83	0	2,291	15,000	
491	Spencer	1744 Earl Vintie	'22-'33	119	256	0	3	7	1	4	5	167	106	35	0	0	0	49	349	358	5	761	0	5,963	*53,500
492	Springfield, East	1925 Andrew J. Stanton	'17-'39	603	67	15	23	15	4	5	24	350	380	210	40	200	0	0	0	0	0	0	30	3,000	85,000
493	" Emmanuel	1889 Dwight L. Cart	'28-'30	334	768	78	19	33	17	37	451	200	288	200	33	297	0	0	200	625	8,752	*125,000			
494	" Faith	1637 Edward W. Cross, i	'11-'37	680	1754	727	38	79	5	17	34	121	322	175	320	1090	1138	66	2614	47	557	769	16,339	*163,200	
495	" 1st	1876 [John Homer Miller, r	'28-'35	702	1787	312	79	163	19	28	68	705	629	1034	3	200	100	200	100	200	5	22,469	—		
496	" Hope	1848 Hermann Lohmann, r	'36-'35	62	164	—	11	11	1	3	9	—	173	55	6	18	54	5	83	21	3,000	34,000			
497	" Indian Orchard	1865 Allison Roy Heaps	'08-'37	113	302	42	26	32	8	0	189	—	185	105	1	66	1	5	5	5	77	0	8,548	196,000	
498	" Memorial																								

c Reported also in Universalist Year Book. d Broadway Winter Hill. Southfield, see New Marlboro. Saxonville, see Framingham. Smith Mills, see Dartmouth. Southville, see Southboro.

CHURCHES	CITIES or TOWNS	ORG.	MINISTERS				MEMBERS				Admitted				Removed			Gifts on Apportionment				Local Finances			
			Names				Ma.	To.	Ab.	C.	To.	D.	L.	T.	Average Attendance	S. Members	Y. P. S. Members	Budgeted		Un-Budgeted	Total	Other Gifts	Home Exp.	Value Church Property	
			Ord.	Cld.	Members	Members												Cont.	Am. Board						Home Board
499	Springfield, Park		1889	Herbert H. Deck, r	'22-36	111	270	44	8	32	7	2	12	130	103	14	37	123	117	20	297	350	4,200	*39,000	
500	" " St. John's		1890	Roland T. Heacock, i	'24-31	194	499	99	23	26	4	5	9	135	165	74	12	36	40	0	88	158	3,600	*55,000	
501	" " South		1842	James G. Gilkey, i	'09-17	800	1700	246	42	131	15	26	91	804	975	395	0	110	0	2	112	12564	29,163	*72,850	
502	" " Union		1923	John B. Lewis, r	'95-27	70	201	10	17	25	1	1	13	126	394	128	1	30	10	40	81	397	5,027	65,000	
503	" " Wachogue		1926	Orville T. Fletcher	'96-38	54	115	45	0	1	1	5	6	51	63	22	0	0	0	0	0	0	0	1,200	1,200
504	Sterling, Fed.		1852	[K. C. MacArthur, Bapt.]	'08-25	62	156	-	6	6	3	3	6	60	273	21	12	58	36	5	111	110	3,252	7,000	
505	Spockbridge		1734	Henry M. Bartlett	'27-39	76	193	30	1	1	2	9	11	78	82	12	38	190	123	16	367	121	3,975	*70,000	
506	" " Interlaken		1824	Edward A. Driscoll, §	'32-33	14	38	11	5	8	3	0	3	50	50	0	0	0	0	0	0	0	632	*6,500	
507	Stoneham		1824	Mark B. Strickland	'31-38	403	1037	150	60	76	9	2	7	101	349	270	153	446	490	20	1109	505	11,928	*133,000	
508	Stoughton		1744	Marg B. Hughes	'99-27	80	255	47	12	12	2	2	7	101	349	77	26	78	97	2	203	0	2,641	*72,000	
509	Sturbridge, Fed.		1736	[F. MacDonald, Unit.]	'33-36	18	57	21	0	2	0	2	0	80	96	16	8	22	24	0	54	30	2,500	*22,500	
510	Sudbury, South		1840	Leslie H. Barrett, Fr.]	'17-37	72	134	-	1	1	2	5	7	80	80	16	0	10	0	1	11	0	2,902	*24,000	
511	Sunderland		1718	William P. Barton	'20-31	94	163	55	1	1	2	5	7	100	198	58	11	32	36	0	79	313	4,020	*14,000	
512	Sutton, Millbury, R.D.		1720	[Randolph H. Hill, r	'31-33	94	233	56	14	19	3	0	3	100	198	58	11	32	36	0	79	313	4,020	*14,000	
513	Swampscott		1846	[Herb. E. Lombard, Hon. C. G. Christianson, i	'30-32	153	471	29	17	26	0	15	15	140	266	60	136	425	439	15	1015	57	8,396	*106,100	
514	Swansea		1693	C. G. Christianson, i	'30-32	32	96	27	0	7	2	0	2	30	63	22	0	0	3	10	15	0	1,184	*6,500	
515	Taunton, East		1853	Henry G. Bassler, §	'00-33	29	99	-	6	6	0	0	0	129	30	0	0	0	6	6	0	1,362	*9,100		
516	" " Trinitarian		1821	Paul B. Myers	'32-37	155	379	26	7	17	16	5	88	147	79	72	101	319	363	10	793	250	7,044	100,000	
517	" " Union		1868	LeRoy G. Allen	'34-35	117	307	60	6	2	1	3	96	144	115	5	24	15	2	46	84	3,713	*30,000		
518	" " West		1792	Winston L. King	'35-37	51	129	8	0	2	3	2	5	75	95	45	10	29	31	0	70	67	2,890	*17,000	
519	" " Winslow		1837	Frederick W. Alden, r	'28-30	126	362	55	11	19	9	11	76	128	193	9	43	30	5	87	68	1,864	100,000		
520	Templeton, Fed., e		1832	Edwin A. Olson, i	'36-36	39	112	17	5	5	0	1	1	38	90	25	0	0	0	0	0	0	1,864	*19,100	
521	" " Baldwinville		1874	Joseph D. Prigmore	'08-22	108	232	77	3	4	1	1	2	180	50	28	82	90	2	201	0	3,000	*32,000		
522	Tewksbury		1874	Gordon S. Kenison, i	'34-35	50	171	50	11	15	3	2	5	50	130	25	7	20	23	0	50	29	8,223	*20,000	
523	Tolland		1792	[Kirke W. Davis, U.B., Stud.]	'34-35	14	29	7	0	0	1	2	0	20	10	22	0	0	0	0	0	0	1,179	*1,500	
524	Topsfield		1663	Paul E. Sheldon, Meth.]	'38-30	45	184	42	5	36	1	2	3	78	81	22	20	59	64	3	146	0	2,703	*20,000	
525	Townsend		1734	Sherman Goodwin	'98-24	61	184	40	11	11	1	2	2	144	144	15	44	49	5	113	77	3,038	*50,650		
526	Truro		1826	Charles E. Garran	'29-34	8	17	1	1	1	0	0	0	55	55	20	2	6	7	0	15	0	971	10,000	
527	" " North		1840	Charles E. Garran	'29-34	5	26	1	3	4	0	0	0	55	55	20	2	6	7	0	15	0	1,781	*8,500	
528	Tyngsboro		1868	[K. M. Martin, Disc.] i	'32-37	45	147	30	14	19	1	0	1	53	152	30	2	8	11	0	21	21	2,801	*16,000	
529	Upton		1735	Robert C. Westenberg, r	'96-21	66	186	14	9	11	2	3	6	86	94	14	36	120	115	0	271	45	2,801	*16,000	
530	Uxbridge		1727	Austin Rice, i	'97-07	420	1106	196	41	55	14	16	30	184	70	284	719	119	4	269	20	11,543	214,000		
531	Walpole, East		1844	J. Roy Packard	'07-07	150	350	41	23	30	4	6	23	110	217	85	32	93	101	0	226	281	5,050	*65,000	
532	" " United		1877	Charles E. Reidt, i	'18-31	266	672	120	17	28	6	7	13	190	472	253	131	385	395	52	963	403	8,753	*73,330	
533	Waltham, Ist		1820	Charles E. Reidt, i	'21-38	478	1200	41	51	61	6	7	13	470	105	103	377	328	44	852	0	9,321	*150,500		
534	Ware, East		1888	[Arthur C. Carlson, dj, i	'32-36	32	99	4	0	0	1	1	2	62	101	54	1	4	5	0	10	161	2,327	7,000	
535	" " Swedish		1826	Karneke A. Handaman, i	'21-27	65	195	0	19	27	5	2	2	130	94	55	0	10	0	3	13	100	5,800	*108,000	
537	" " Ist		1751	Roland D. Sawyer, i	'03-06	14	37	0	2	2	0	0	2	29	22	25	1	2	0	0	0	5	375	*8,000	
538	Wareham, Finnish, f		1918	Veijo V. Sundelin, §	'03-36	10	30	0	2	2	0	0	5	25	25	0	0	0	0	0	0	303	425	3,408	*31,500
539	" " Ist		1739	R. Paul Hobensack, i	'32-35	36	107	10	3	4	5	4	5	140	91	40	12	50	40	21	123	250	4,380	*38,500	
540	Warren, Fed.		1743	[W. H. Geibel, Bapt.] §	'08-36	258	600	48	9	56	5	0	0	35	44	0	5	17	8	0	30	30	720	2,000	
541	Warwick		1829	[W. H. Geibel, Bapt.] §	'08-36	12	30	6	0	0	0	0	0	35	44	0	5	17	8	0	30	30	720	2,000	

d Sw. Cov. Fed. Feb. 17, 1939. Turners Falls, see Montague. Waquoit, see Falmouth. Thorndike, see Palmer. Three Rivers, see Palmer. Waban, see Newton. Ward Hill, see Haverhill.

CHURCHES	MINISTERS			MEMBERS			Admitted				Removed				S. M. Members	Y. P. S. Members	Gifts on Apportionment				Local Finances			
	Cities or Towns	Org.	Names	Ord. Cld.	Ma.	To.	Ab.	C. To.		D.	L.	T.	Average Attendance	S. M.			Cont.	A. M. Board	Home Board	Un-Budgeted	Total	Other	Home Exp.	Value of Church Property
542 Watertown	1855	Edward C. Camp, i	'94-'06		238	818	—	20	50	1	14	20	308	287	116	210	709	654	67	1640	1047	12,813	250,000	
543 Wayland	1828	(Hubert A. Allenby	'23-'36		293	60	—	15	22	4	6	10	40	85	15	11	48	36	105	5	1,200	20,000		
544 Webster	1838	(Hubert E. Lombard, a	'06		136	349	145	15	22	4	6	10	40	165	125	143	584	460	225	1412	1100	6,500	*78,000	
545 Wellesley	1798	J. Burford Parry	'11-'31		394	881	206	34	55	9	7	16	—	337	112	220	672	733	118	1743	376	12,050	*324,000	
546 " Hills	1847	Leon M. Gates, i	'03-'13		213	542	46	16	35	4	10	14	175	345	154	481	1502	1551	177	3711	2343	12,127	*100,000	
547 Wellfleet	1820	Carl Arthur Dean	'23-'36		75	20	3	7	0	0	0	53	20	0	0	0	0	0	5	5	55	3,665	*10,000	
548 Wendell	1774	Frederick W. Phelps, §	'37-'35		6	26	7	0	1	0	0	1	35	30	1	1	4	5	2	10	0	500	*4,500	
549 Wenham	1644	Frederick W. Vail, i	'36-'36		41	127	40	10	12	2	0	2	62	80	50	9	25	27	2	63	60	3,160	28,000	
550 Westboro	1724	(Lyndon S. Beardslee, i	'17-'23		184	493	79	6	14	4	3	7	—	338	60	241	1282	811	121	2455	206	5,133	39,000	
551 West Boylston	1796	(Vincent Crane, Stud. Asst.			103	274	67	4	10	4	7	11	—	209	77	34	129	134	60	357	40	3,298	*82,000	
552 West Bridgewater	1920	Ralph E. Danforth	'01-'30			87	—	—	—	—	—	—	31	52	2	1	3	4	0	8	0	1,635	*9,500	
553 West Brookfield	1717	Charles E. Beals, Sup.	'34-'37		169	330	0	2	4	8	7	10	8	79	123	20	10	34	37	90	26	2,160	*23,500	
554 Westfield, 1st	1679	(Howard F. Horn, Disc.)	'23-'29		216	532	45	17	31	6	3	9	—	255	131	102	340	336	25	893	611	7,223	63,000	
555 " 2nd	1826	(Roy Gilmore Parry	'20-'25		250	629	32	19	25	8	13	21	203	183	66	18	251	56	12	327	0	6,223	*74,000	
556 Westford	1859	(W. W. Lewis, Unit.)	'38-'37		43	126	36	0	2	1	2	6	62	120	30	17	64	54	0	120	136	2,063	*12,900	
557 Westhampton, e	1778	(Whitmore E. Beardstey, r	'37-'36		79	183	60	2	2	1	2	6	112	103	75	65	190	209	0	464	150	1,924	*23,000	
558 Westminister	1742	Scott C. Stegle	'17-'26		36	129	20	9	11	5	0	0	61	105	27	38	118	124	6	286	157	2,787	*25,000	
559 West Newbury, 1st	1698	(Osmond J. Billings	'05-'36		22	58	10	0	4	6	2	2	68	124	43	14	56	45	4	119	100	917	6,000	
560 " 2nd	1731	(Frank H. Gardner	'04-'18		140	27	1	0	4	0	0	0	—	45	15	0	0	0	0	0	0	64	638	3,000
561 Westport, 1st, North	1828	(Harold G. Leland, §	'35-'37		7	23	8	0	0	0	0	0	—	41	18	1	4	5	0	10	0	1,924	*11,800	
562 " 4th, North, g	1843	(Roy E. Durkee, Bapt.) §	'11-'36		21	61	12	0	0	0	0	4	25	89	—	2	6	7	0	15	0	—	*6,500	
563 " Pacific Union	1858	(Inactive)			17	25	—	—	—	—	—	—	—	—	—	—	—	—	—	—	—	—	—	
564 " 2nd	1838	(Inactive)			17	25	—	—	—	—	—	—	—	—	—	—	—	—	—	—	—	—	—	
565 West Springfield, 1st	1698	Harry L. Oldfield	'13-'24		247	618	20	16	21	7	7	15	—	365	70	229	380	335	14	958	948	8,411	*176,000	
566 " Mittineague	1850	(Charles G. King	'32-'37		191	475	86	20	40	13	18	69	160	265	50	27	80	106	3	216	154	8,252	*34,000	
567 West Stockbridge, 1st, b	1789	(Alpheus Spangler, p. em.	'88		37	105	22	0	0	0	0	8	12	18	0	0	13	0	0	13	17	250	1,300	
568 " Village	1833	(Frank A. Junkins	'05-'37		30	137	165	22	12	13	0	0	37	30	0	0	10	11	0	23	5	1,600	*12,500	
569 West Tisbury	1673	(Linneus M. Bosworth, r	'01-'30		14	53	—	0	0	1	0	34	16	30	0	2	9	9	0	20	0	1,182	*3,000	
570 West Yarmouth & k	1810	(J. Caleb Justice, i	'08-'19		89	235	—	9	13	2	3	25	125	423	0	18	51	56	5	130	0	3,688	*69,000	
571 " East	1860	(Joseph R. Newton, i	'23-'34		113	314	79	30	37	9	2	15	—	261	60	19	55	79	0	153	152	4,620	*55,000	
572 " 1st, Heights, East	1823	(Stanley Marple	'36-'22		84	190	—	11	24	4	2	6	91	238	46	54	130	153	16	353	237	3,320	*48,000	
573 " Old South Union, d	1723	(Herbert R. Smith	'23-'26		176	497	—	24	44	5	7	13	—	432	190	94	286	302	22	704	0	7,525	*130,700	
574 " Pilgrim, North	1852	(Francis A. Poole, p. em.	'93		97	281	34	22	36	5	1	6	121	356	167	57	167	183	0	407	193	4,821	*58,000	
575 Whately	1771	(Byron F. Gustin, §	'25-'30		29	105	34	5	12	2	11	13	—	75	18	0	11	13	0	28	0	900	*14,000	
576 Whitman	1807	(Harold S. Capron, i	'08-'26		133	487	93	28	38	14	4	18	163	355	100	91	266	292	6	635	392	5,457	*62,600	
577 Wilbraham, Fed.	1741	(Howard W. Orr	'26-'30		60	155	17	4	18	0	0	2	81	96	40	24	69	75	2	170	115	3,427	*17,800	
578 " North	1886	(Roland C. Marriot, Lic.	'38		55	142	34	4	20	2	0	2	10	73	46	45	136	144	18	343	47	7,174	*17,500	
579 Williamsburg	1771	(Ned B. McKenney	'30-'38		83	232	38	26	36	0	1	1	96	91	20	51	147	159	0	357	277	7,700	*21,500	
580 " Haydensville	1851	(Clarence W. Fuller, Lic.	'38		51	134	36	4	7	6	1	13	57	45	30	45	0	0	45	36	1	736	*18,900	
581 Williamstown, 1st	1765	(Raymond B. Blakney, i	'18-'31		119	294	117	0	0	1	2	4	105	74	—	103	900	645	35	1681	2415	7,055	*68,000	
582 " 2nd	1836	(Marvin E. Maris, §	'29-'37		43	78	17	0	0	1	2	4	105	74	—	103	900	645	35	1681	2415	7,055	*68,000	
583 " White Oaks	1868	(Charles R. Monteth, Lic.	'38		20	79	20	5	6	2	1	3	34	51	32	2	21	11	5	35	31	1,776	*19,000	

a. p. em. d South. e Northampton. f West Roxbury, see Quincy. g Northbridge. h State Line. i Northampton. j West Roxbury, see Boston. k Braintree, East Braintree. l Wollaston, see Quincy. m Northampton. n Woods Hole see Falmouth.

CHURCHES		MINISTERS			MEMBERS			Admitted			Removed			Gifts on Apportionment			Local Finances						
Cities or Towns	Org.	Names	Ord. Cld.	Ma.	To.	Ab.	C.	To.	D.	L.	T.	Average Attendance	Members	Y. P. S. Members	Conf.	Am. Board	Home Board	Un-budgeted	Total	Other Gifts	Home Exp.	Value Church Property	
584 Wilmington	1733	{Lawrence E. Tec, Stud., § 36		96	251	92	0	2	8	6	14	—	274	42	20	59	64	12	155	60	3,780	\$45,000	
585 " 2nd	1929	{A. A. Simmons, p.c.m., 12		25	57	0	6	8	0	0	0	38	39	9	0	0	0	0	0	25	377	2,500	
586 Winchendon, 1st	1762	Joseph W. Reeves	'30-'34	115	40	70	8	24	6	6	12	105	214	55	103	313	844	25	25	86	5,500	3,000	
587 " North	1843	Howard J. Childrey	'09-'15	480	1337	250	34	55	19	8	27	409	548	150	416	1170	990	66	2642	0	23,097	38,000	
588 Winchester, 1st	1906	Carlton N. Jones, Lic., §	'37	44	138	8	6	12	0	0	77	107	65	8	21	23	0	52	185	185	2,850	69,000	
589 " 2nd	1773	James H. Burckes	'26-'38	14	54	28	4	4	0	2	2	53	0	7	20	23	0	50	10	1,322	8,250		
590 Windsor	1896	{Reuben E. Gilmore, §	'22-'35	125	352	50	—	40	—	—	8	165	165	50	43	126	138	105	412	0	4,348	30,000	
591 Winthrop		{Vivian Bartlett, Asst.		—	—	—	—	—	—	—	—	—	—	—	—	—	—	—	—	—	—	—	
592 Woburn, 1st	1642	Robert M. Grey, i	'15-'26	—	541	—	—	—	—	—	—	—	—	—	105	608	337	16	1066	0	—	\$94,000	
593 " Montvale	1922	{Arthur W. Kennan, Lay}	'37	38	121	12	8	11	2	3	69	146	82	2	9	40	32	12	93	60	2,067	23,945	
594 " North	1849	Elton K. Bassett	'27-'36	269	9	2	21	40	3	2	8	112	229	255	5	14	16	0	35	14	3,754	30,250	
595 " Scandimavica	1884	Carlton Helgerson	'37-'38	46	121	2	5	5	1	0	1	80	131	29	0	0	0	0	0	0	0	7,135	30,000
596 Worcester, Adams Sq.	1898	Eric W. Grimshaw	'21-'35	172	379	—	2	11	1	4	5	150	225	90	98	326	335	44	803	602	7,086	60,000	
597 " Armenian	1892	Aram T. Bagdikian, r	'21-'37	31	86	13	7	14	1	0	1	90	58	24	1	4	5	0	10	84	3,963	21,000	
598 " Bethany	1891	{Clement F. Hahn	'26-'36	334	—	—	—	—	—	—	—	—	—	—	71	221	230	0	522	0	—	35,000	
599 " Bethesda, Sw.-Fin.	1900	Pierson P. Harris, i	'23-'37	114	46	—	—	—	—	—	—	—	—	—	0	0	0	0	0	0	21,216	229,628	
600 " Central	1820	Walter Amos Morgan	'09-'38	253	708	147	24	47	10	7	17	297	222	228	581	2068	1877	98	4624	1530	28,433	\$54,800	
601 " Chestnut St.	1835-36	Johann F. Heino, r	'29-'37	564	1640	375	2	10	28	36	64	—	54	35	2	8	8	0	18	97	1,866	4,000	
602 " Finnish, 1st	1915	Bertram B. Hanscom	'17-'38	315	987	119	31	60	22	33	58	432	395	125	679	2180	2181	46	5086	1477	23,300	295,000	
603 " Ist	1716	Clement F. Hahn	'26-'36	94	226	—	23	70	0	2	2	121	180	68	18	53	58	0	129	48	7,105	18,000	
604 " Hadwen Park	1916	Henry C. Stallard, i	'13-'38	137	372	18	32	43	4	4	11	144	205	98	41	119	131	1	292	151	5,540	37,500	
605 " Hope View	1890	Hollis M. Bartlett	'12-'26	75	221	—	—	—	—	—	—	95	195	65	1	4	4	0	9	5	3,506	31,000	
606 " Lake View	1889	Myron W. Fowell	'25-'33	100	281	14	14	24	5	1	3	148	139	119	40	127	133	5	305	324	3,816	35,000	
607 " Park	1888	Joseph A. Todd	'21-'35	243	657	—	25	37	8	13	21	265	216	150	122	367	392	10	891	0	9,962	138,000	
608 " Pilgrim	1885	Francis A. Ericson, a]	'22-'29	188	517	—	—	—	—	—	—	—	—	—	0	0	0	0	0	0	—	\$163,295	
609 " Svedish, 1st	1908	Chester A. Wheeler	'22-'36	227	513	—	33	59	2	7	22	225	325	255	33	98	107	33	271	363	9,337	100,000	
610 " Tatruck	1871	J. Herbert Owen	'20-'35	39	112	42	5	5	1	0	1	53	37	67	2	25	8	5	40	1250	1,818	15,500	
611 Worthington	1892	Melville A. Shater, i	'38-'44	147	384	86	10	15	1	3	4	—	286	65	0	6	0	2	8	125	3,358	45,000	
612 Wrentham	1639	Malcolm Matheson, Lic., §	'36	20	61	12	9	9	1	0	1	—	60	38	8	29	23	1	61	0	—	15,500	
613 Yarmouth	1840	Carl F. Schultz, r, §	'23-'36	8	25	5	7	10	0	0	0	65	82	16	6	4	5	0	15	0	500	15,500	
614 " West				20	61	5	7	10	0	0	0	65	82	16	6	4	5	0	15	0	500	15,500	
Undesignated Gifts				60282	173355	24206	5695	[a]	12143	2455	9199	[b]	96,283	34089	32750	[c]	412	10295	2747	5969	19423	3628	35726502
Totals:																							

[a] 130,385 [b] 104,159

[c] 130,385 [d] 119

[e] 10,364 [f] 119

[g] 10,364 [h] 119

[i] 10,364 [j] 119

[k] 10,364 [l] 119

[m] 10,364 [n] 119

[o] 10,364 [p] 119

MASSACHUSETTS SUMMARY

CHURCHES ADDED: (1) Haverhill, Fourth.
 CHURCHES DROPPED: (2) Wellfleet, South; Enfield.
 CHURCHES: 614. Served by pastors: 584 (installed 155; recognized 62; other Cong. and Chr. 276; other denom. 50; licentiates 24; unclassified 17). No. pastors serving: 534. Part time supplies: 1. Inactive churches: 4. Vacant churches: 25.

MINISTERS IN FULL STANDING: 818 (pastors 463; others 355).

BAPTISMS: Infants 3,767; Adults 1,656. FAMILIES: 86,907.

NO. OF CHURCHES REPORTING: Average Church Attendance 447; Y. P. S. 478; Home Expenses 557; Church Property 607; Parsonages 381; Invested Funds 500 (amount \$7,257,508); Debts 438 (amount \$1,548,107).

NO. OF CHURCHES CONTRIBUTING TO APPORTIONMENT AND OTHER BENEVOLENCES, 546 (amount \$492,830); On apportionment 519 (State Conf. 494; A. B. C. F. M. 315; Home Boards 302; Unbudgeted 361). Other Gifts 432.

SALARIES: No. churches and yoked fields reporting 558 (amount \$978,159). Part time supplies 24 (amount \$12,153). Pastoral Units: 534. Average Salary for regular service: \$1,809.

LEGACIES: No. 4, \$1,000; No. 5, \$17,200; No. 10, \$2,500; No. 32, \$1,100; No. 36, \$5,500; No. 47, \$6,755; No. 61, \$5,400; No. 63, \$43,000; No. 67, \$5,794; No. 80, \$100; No. 81, \$100; No. 82, \$1,000; No. 86, \$156; No. 95, \$1,000; No. 110, \$500; No. 111, \$25,000; No. 137, \$1,000; No. 139, \$200; No. 146, \$300; No. 160, \$2,771;

No. 171, \$100; No. 178, \$50; No. 184, \$750; No. 186, \$1,750; No. 197, \$31,800; No. 208, \$2,300; No. 213, \$787; No. 214, \$100; No. 220, \$2,250; No. 225, \$500; No. 227, \$150; No. 253, \$300; No. 254, \$500; No. 241, \$5,710; No. 243, \$200; No. 245, \$300; No. 253, \$500; No. 254, \$1,000; No. 268, \$3,500; No. 273, \$500; No. 276, \$1,902; No. 286, \$100; No. 291, \$1,000; No. 303, \$195; No. 308, \$5,000; No. 311, \$300; No. 327, \$3,000; No. 329, \$1,000; No. 332, \$1,000; No. 339, \$5,000; No. 363, \$336; No. 364, \$3,500; No. 373, \$5,930; No. 382, \$3,510; No. 388, \$950; No. 389, \$500; No. 394, \$2,000; No. 405, \$1,000; No. 417, \$1,000; No. 420, \$700; No. 421, \$500; No. 427, \$400; No. 431, \$1,500; No. 438, \$100; No. 452, \$8,000; No. 456, \$3,500; No. 473, \$1,200; No. 479, \$500; No. 480, \$944; No. 481, \$1,000; No. 490, \$120; No. 491, \$3,778; No. 495, \$500; No. 507, \$1,000; No. 508, \$2,000; No. 509, \$447; No. 514, \$1,044; No. 519, \$5,000; No. 525, \$14,456; No. 528, \$1,550; No. 529, \$10; No. 531, \$3,000; No. 536, \$3,000; No. 542, \$1,000; No. 549, \$1,000; No. 554, \$1,000; No. 556, \$5,000; No. 558, \$1,000; No. 565, \$1,000; No. 574, \$5,000; No. 600, \$1,000; No. 601, \$200; No. 603, \$400.

YOKED CHURCHES: Nos. 32-35; 34-538; 37-127; 46-209; 50-455; 52-54; 56-57; 97-257; 108-118; 126-337; 140-141; 154-613; 158-159; 173-174-548; 179-310; 186-562; 203-204; 207-284; 210-213; 219-523; 220-253; 221-567; 251-252; 254-414; 272-449-451; 283-506; 340-397; 341-606; 357-473; 359-582; 367-368-369-462; 370-371; 383-390; 393-400; 403-463; 419-446; 440-441; 443-444; 457-458; 559-560; 598-604. Nos. 45, 64, 70, 117, 274, 275, 418 and 428 yoked with churches of other denominations.

LATE REVISIONS

Northampton, Edwards, Paul T. McClurkin
 Norwood, 1st, Robert C. Miltman, Asst.
 Peabody 2nd, Leslie H. Perdreau
 Pittsfield, 2nd, Harold L. Nevers
 Rochester-Lakeville L. P., John E. Hunt
 Rowley, John K. Clinton
 Sharon, Otto K. Jonas
 South Hadley, Felix A. Manley
 Swansea, Henry Reed
 Walpole, United, Howard P. Bozarth
 Wareham, 1st, Oscar L. Olsen
 Wayland, Emerson P. Bloodgett

RESIGNATIONS

Acton, South, A. W. Whitner
 Beverly, Immanuel, Vernon F. Bevan
 Boston, Dorchester, Village, Lawrence Nyberg
 Boston, South, Phillips, William F. Green

Disbanded because of Metropolitan Reservoir: Dana, Fed.

NEW PASTORATES

Acton, Lynne P. Townsend
 Ashland, Fed., Matthew A. Vance
 Beverly, Immanuel, Norman B. Cawley
 Boston, Dorchester, 2nd, Richard A. Wolf, Asst.
 Boston, Dorchester, Village, Samuel Young
 Roxboro, Henry E. Oxnard
 Charlemont, Stephen E. Childs
 Cohasset, Beechwood, Stuart Van Cott
 East Bridgewater, Owen W. Kerr
 Georgetown, Bernard J. Renner
 Gloucester, Trinity, Benjamin T. Marshall, Sup.
 Greenfield, Robbins Memorial, Gorgon C. Thompson
 Hanson, South, Vernon F. Bevan
 Harvard, Philo G. Noon
 Hadley North, Francis A. Drake
 Lynnfield Center, Ward J. Fellows
 Milford, Dowie G. DeBoer
 New Bedford, North, Reuben E. Gilmore

Brimfield, 1st, Burleigh V. Mathews
 Boxford, West, John K. Clinton
 Buckland, Howard D. Gould
 Charlemont, East, Howard D. Gould
 Chicopee, Hubert S. Stafford
 Conway, W. Raymond Ward
 Hardwick, Harold I. Merrill
 Haverhill, West, Owen W. Kerr
 Haverhill, North, Howard P. Bozarth
 Maynard, Union, Matthew A. Vance
 Milford, 1st, G. Edgar Wolfe
 Plympton, Clement V. Neal
 Sharon, Norman B. Cawley
 Southampton, Gifford H. Towle
 Southhampton, Pilgrim, Marshall O. Eck
 Springfield, Hope, Otto K. Jonas, Assn.
 Warwick, W. H. Giebel
 Winthrop, Reuben E. Gilmore

Recognized by Old Colony United Ass'n.: Middleboro, Rock Village

II. FINANCES

ASSOCIATIONS	APPORTIONMENT GIVING					HOME FINANCES					
	State	Foreign	Home Boards	Unbudgeted	Total	OTHER GIFTS	Home Expenses	Property Value	Debts	Invested Funds	Legacies
Andover.....	1,138	3,877	3,499	392	8,906	11,965	137,276	1,672,750	23,075	312,334	3,452
Barnstable.....	68	180	175	54	477	328	29,370	254,400	2,250	85,538	1,100
Berkshire, North.....	1,989	10,081	6,271	376	18,717	7,117	92,286	1,010,950	42,318	328,876	20,400
Berkshire, South.....	504	1,850	1,008	165	3,527	1,586	43,129	461,650	650	157,802	2,250
Brookfield.....	230	1,092	975	110	2,407	1,839	53,286	587,675	5,425	281,159	13,081
Essex, North.....	939	3,148	2,939	217	7,243	5,827	72,804	824,400	9,460	362,231	19,680
Essex, South.....	1,746	5,439	5,700	498	13,463	9,454	164,764	1,721,605	101,220	541,637	14,537
Franklin.....	395	1,698	1,805	319	4,187	2,164	60,201	675,950	7,205	137,118	2,200
Hampden.....	1,493	5,877	5,077	550	12,997	23,616	299,223	2,973,030	190,878	417,022	4,620
Hampshire.....	1,819	6,369	5,907	534	14,629	10,470	98,049	1,076,920	1,595	337,818	3,710
Middlesex, Mendon.....	1,357	3,475	3,481	400	8,713	4,974	123,819	1,747,080	154,689	321,610	12,921
Middlesex, Union.....	779	2,648	2,492	231	6,150	5,581	182,133	1,043,050	21,400	654,125	54,256
Old Colony United.....	1,641	5,057	4,761	394	11,853	5,919	187,269	2,256,800	46,458	661,118	8,944
Pilgrim.....	1,394	4,799	4,434	667	11,294	6,899	135,545	1,785,995	112,923	517,302	17,700
Suffolk, North.....	1,926	7,034	5,835	708	15,503	14,563	146,652	1,658,500	41,080	494,124	8,750
Suffolk, South.....	2,332	8,271	6,574	668	17,545	22,328	256,792	3,342,502	180,345	460,120	12,330
West.....	6,730	28,795	21,487	1,941	58,943	46,028	404,132	7,022,550	271,054	290,719	12,000
Woburn.....	2,453	8,588	7,777	565	19,552	10,560	194,660	2,316,087	141,149	460,319	1,600
Worcester, Central.....	2,153	7,172	7,030	248	16,920	8,901	184,535	1,697,490	177,261	440,319	1,000
Worcester, North.....	575	1,744	1,853	248	4,320	2,373	88,674	348,175	12,850	160,784	1,000
Worcester, South.....	663	2,865	2,227	477	6,232	2,286	59,237	610,800	8,730	190,317	—
Undesignated.....	—	—	—	—	—	—	—	—	—	—	—
Total.....	32,324	120,049	101,367	10,248	263,988	204,778	2,963,836	35,726,502	1,552,035	7,399,361	282,525
Last Year.....	36,325	145,052	116,903	15,361	313,641	124,637	2,826,228	35,952,799	1,567,385	7,147,358	215,076
*Increase. †Decrease.....	†4,001	†25,003	†15,536	†5,113	†49,653	*80,141	*137,608	†226,297	†115,350	*252,003	*67,449

III. CONTINUED TABLE OF SUMMARIES

For record of years prior to 1902 see previous volumes

YEAR	Churches		Ministers	CHURCH MEMBERS, JAN. 1			ADDITIONS			REMOVALS				BAPTISMS		S. S. Mem.	Y. P. Mem.	Benevolent Contributions
	Males	Fem.		Total	Ab'nt	Conf.	Let.	Total	Death	Dism.	Disc. or Revis.	Total	Adult	Infant				
1939.	614	820	60,282	113,073	173,355	24,206	5,695	4,669	10,364	2,143	2,455	4,602	9,200	1,644	3,713	96,283	34,089	\$468,766
1938.	615	812	59,477	112,831	172,308	23,858	5,262	3,464	8,726	2,221	2,269	3,373	7,863	1,495	3,555	97,299	33,117	438,278
1937.	616	807	63,669	107,226	170,895	23,445	5,074	3,245	8,319	2,288	1,165	3,641	8,094	1,476	3,337	98,907	30,308	417,363
1936.	619	820	63,184	107,487	170,671	20,399	4,682	3,315	7,997	2,168	1,976	3,456	7,600	1,326	3,625	102,507	29,432	433,101
1935.	621	798	62,694	107,380	170,274	20,963	4,782	3,008	7,788	2,160	1,806	3,163	8,221	1,352	3,307	107,752	31,429	467,279
1934.	622	792	62,698	108,000	170,707	21,991	5,093	2,808	7,891	2,152	1,999	3,548	7,729	1,508	3,518	110,443	30,662	510,298
1933.	624	797	62,472	108,063	170,535	21,948	4,882	3,050	7,932	2,073	2,254	3,442	7,469	1,508	3,855	114,273	28,778	625,400
1932.	625	782	62,220	108,261	171,054	23,242	5,010	3,088	8,098	2,046	2,305	3,461	7,921	1,768	3,665	114,968	29,337	742,243
1931.	607	765	61,520	108,281	170,501	23,046	5,169	3,546	8,715	2,062	2,307	3,612	7,981	1,618	3,586	115,880	26,361	820,741
1930.	606	761	61,000	106,984	169,767	23,828	5,571	4,975	10,546	2,121	2,720	2,928	7,769	1,928	3,867	115,980	27,068	838,183
1929.	606	763	60,006	106,979	166,990	23,702	5,740	3,880	9,620	2,130	2,628	2,371	7,129	1,991	3,728	117,817	26,267	853,500
1928.	605	760	58,520	105,679	164,499	24,611	6,347	4,230	10,584	2,006	2,944	2,849	7,799	2,376	4,032	120,222	26,250	909,289
1927.	603	759	57,233	104,481	161,714	20,577	6,536	3,973	11,517	2,082	2,787	3,065	7,934	2,396	4,073	121,362	26,780	1,050,655
1926.	603	772	55,410	102,721	158,131	20,883	6,091	4,282	10,373	1,979	2,848	2,820	7,647	2,457	3,981	121,362	26,780	1,050,655
1925.	603	776	54,048	101,229	155,269	21,083	6,091	4,282	10,373	1,856	3,197	1,964	7,017	2,318	3,786	122,414	20,847	1,115,109
1924.	604	784	52,428	99,485	151,913	21,582	5,608	4,002	9,610	2,073	2,947	1,967	6,986	2,156	3,685	122,414	20,847	1,115,109
1923.	605	795	50,977	98,312	149,289	21,351	6,380	4,002	9,610	2,015	3,028	2,225	7,268	2,327	3,614	123,745	20,377	1,137,781
1922.	605	797	49,626	96,511	146,137	20,170	6,028	4,309	10,337	1,956	3,267	2,130	7,333	2,430	3,853	124,603	21,270	1,182,283
1921.	606	839	46,186	94,947	143,133	21,303	5,525	4,598	10,123	2,142	3,196	1,912	7,256	1,980	3,251	121,671	19,168	1,409,698
1920.	606	846	46,706	93,560	140,266	21,154	4,786	3,423	8,209	2,099	2,613	2,292	7,004	1,817	2,911	120,618	19,034	685,882
1919.	604	838	46,173	92,888	139,061	21,120	4,341	2,806	7,147	2,435	3,141	1,526	6,102	1,798	2,851	120,721	19,596	801,136
1918.	607	830	45,712	92,304	138,016	21,924	6,949	3,189	10,768	2,056	3,104	1,338	6,498	3,105	2,844	130,670	22,855	1,061,172
1917.	608	821	43,659	90,087	133,746	21,864	5,828	3,300	9,128	2,040	2,735	987	5,762	2,532	2,971	128,927	25,146	741,486
1916.	603	820	42,110	88,270	130,380	22,143	5,545	3,545	9,295	2,071	2,841	1,754	6,666	2,526	3,191	129,957	26,795	484,489
1915.	602	837	40,853	86,898	127,751	21,830	4,992	3,297	8,289	1,960	2,640	1,598	6,198	2,107	2,831	127,798	25,543	515,449
1914.	597	828	39,914	85,746	125,660	21,998	3,944	3,289	7,233	1,876	2,687	1,640	6,704	1,662	2,667	124,328	23,960	507,617
1913.	598	845	39,614	85,517	125,131	21,104	3,951	3,136	7,087	1,902	2,647	1,658	6,205	1,651	2,565	121,061	23,149	505,489
1912.	598	868	39,252	84,999	124,251	21,302	3,557	3,015	6,572	1,954	2,429	1,112	5,497	1,483	2,469	122,061	23,763	609,387
1911.	590	873	38,771	84,557	123,328	21,822	3,885	2,811	6,696	1,955	2,305	1,343	5,723	1,722	2,479	122,064	24,723	572,493
1910.	590	884	38,458	84,239	122,697	22,322	3,784	2,811	6,696	1,909	2,715	1,593	6,217	2,407	2,432	126,135	26,978	742,125
1909.	603	884	37,855	82,285	119,660	21,908	3,906	3,251	7,157	1,947	2,633	1,823	5,405	1,678	2,463	125,031	27,038	586,606
1908.	606	856	37,140	81,758	118,898	21,681	4,046	3,246	7,282	2,106	2,579	1,101	5,786	1,683	2,106	122,172	27,025	711,510
1907.	603	836	36,865	81,325	118,190	21,681	3,370	2,979	6,349	1,921	2,688	1,257	5,866	1,516	1,931	123,211	28,391	725,091
1906.	612	859	36,725	80,889	117,614	21,252	4,094	3,081	7,175	1,995	2,173	1,477	6,185	1,755	2,083	123,326	30,199	603,909
1905.	611	846	36,518	80,113	116,631	21,110	3,686	3,024	6,710	1,927	2,450	1,374	5,751	1,576	2,118	121,162	31,079	602,300
1904.	610	1,072	36,112	79,461	115,573	20,540	3,500	2,811	6,311	1,858	2,534	928	5,362	1,439	1,877	118,420	32,535	621,585
1903.	605	1,078	35,589	78,451	114,040	19,534	3,237	2,805	6,042	1,916	2,378	1,368	5,620	1,412	1,820	119,352	31,351	611,635
1902.	603	927	35,802	78,243	114,045	19,231	3,589	2,728	6,317	1,978	2,345	869	5,192	1,579	1,874	119,637	33,419	721,773

In the above table the columns of "Additions," "Removals," "Baptisms," and "Benevolent Contributions" cover the twelve months next preceding January 1 of the year mentioned in the year mentioned in a given line. The number of churches, members, and of Sunday Schools was enumerated January 1, of the year mentioned.

THE ASSOCIATIONS OF THE CHURCHES

1. ANDOVER .— Organized June 8, 1859.

Andover, Ballardvale ,	Lawrence, <i>Armenian</i> ,	Lowell, First ,
“ Free ,	“ Lawrence Street ,	“ Highland ,
“ South ,	“ Riverside ,	“ Pawtucket ,
“ West ,	“ South ,	“ Swedish ,
Chelmsford, Central ,	“ Trinity ,	Methuen ,
“ North ,	“ United ,	North Andover ,
Dracut, Central ,	Lowell, All Souls ,	Tewksbury ,
“ First ,	“ Eliot-Union ,	Tyngsboro .

Rev. Howard E. Page, Box 205, Chelmsford, Scribe and Treasurer.

2. BARNSTABLE. — Organized October 28, 1828.

Barnstable, Centerville ,	Falmouth, East ,	Provincetown,
“ Cotuit, Fed. ,	“ First ,	Sandwich,
“ West ,	“ North ,	Truro, First ,
“ West, Finnish ,	“ Waquoit ,	“ North, Christian U. ,
Chatham,	“ Woods Hole ,	Wellfleet, First ,
Dennis, South ,	Harwich, Port ,	Yarmouth, First
“ Union ,	Orleans,	“ West .

Rev. John A. Douglas, Centerville, Scribe.
Rev. Charles E. Garran, North Truro, Treasurer.

3. BERKSHIRE NORTH. — Organized December 3, 1867.

Adams,	Peru,	Richmond,
Becket, North ,	Pittsfield, First ,	Williamstown, First ,
Dalton,	“ <i>French</i> ,	“ Second-
Hinsdale,	“ Immanuel ,	“ South ,
Lanesboro,	“ Pilgrim ,	“ White Oaks ,
Middlefield,	“ Memorial ,	Windsor,
New Ashford,	“ Second ,	(Canaan, N. Y.).
North Adams,	“ South ,	

Rev. Harry W. Foot, 508 Main Street, Dalton, Secretary.
Mr. Reginald M. Wentworth, 22 Elizabeth Street, Pittsfield, Treasurer.

4. BERKSHIRE SOUTH. — Organized August 29, 1860.

Becket, First, Chester ,	Mount Washington,	Sheffield,
Egremont, South ,	New Marlboro, First ,	Stockbridge, First ,
“ Great Barrington, First ,	“ Mill River ,	“ Interlaken ,
“ Housatonic ,	“ Southfield ,	West Stockbridge, First ,
Lee,	Otis,	“ Village .
Lenox,	Sandisfield, 1st., South ,	
Monterey,	“ New Boston ,	

Rev. Ivor S. Williams, Sheffield, Scribe.
Mr. George J. Warner, Glendale, Treasurer.

5. BROOKFIELD. — Organized June 13, 1821.

Barre,	Holland,	Sturbridge,
Brookfield,	New Braintree,	Ware, East,
Charlton,	North Brookfield,	“ First,
Dudley,	Oakham,	Warren,
Hardwick, Fed.	Southbridge, Elm St.,	West Brookfield.
“ Gilbertville,	Spencer,	

Rev. Joseph H. Gaylord, New Braintree, Scribe and Treasurer.

6. ESSEX NORTH. — Organized April 30, 1828.

Amesbury, First,	Haverhill, Bradford,	Ipswich, Linebrook,
“ Main St.,	“ Centre,	Merrimac,
“ Union,	“ Fourth,	Newbury, First,
Boxford, West,	“ North,	Newburyport, Belleville,
Byfield,	“ North Community,	Central,
Georgetown,	“ Riverside Memorial,	Rowley,
Groveland,	“ Ward Hill,	West Newbury, First,
	“ West,	“ Second.
	“ Zion,	

Rev. Osmond J. Billings, West Newbury, Scribe.

Mr. William H. Emery, 33 Saltonstall Road, Haverhill, Treasurer.

7. ESSEX SOUTH. — Organized May 8, 1827.

Beverly, Dane Street,	Hamilton,	Peabody, Second,
“ Immanuel,	Ipswich, First and South,	“ South,
“ Second,	Lynn, Bethany, East,	“ West,
“ Swedish,	“ Central,	Rockport, First,
“ Washington Street,	“ First,	“ Pigeon Cove, Fed.,
Boxford,	“ North,	“ “ Swedish,
Danvers, First,	Lynnfield, Second,	Salem, Crombie Street,
“ Maple Street,	Manchester,	“ Tabernacle,
Essex,	Marblehead,	Saugus,
Gloucester, Lanesville,	Middleton,	“ Cliftondale,
“ Magnolia,	Nahant,	Swampscott,
“ Trinity,		Topsfield,
“ West,		Wenham.

Rev. S. Lawrence Johnson, 401 Lafayette Street, Salem, Scribe and Treasurer.

8. FRANKLIN. — Organized October 10, 1843.

Ashfield,	Gill,	Northfield,
Bernardston,	Greenfield, First,	Orange, Central,
Buckland,	“ Robbins Memorial,	“ Swedish,
Charlmont, First, Fed.,	“ Second,	Shelburne, First,
“ East, Shelb. Falls,	Hawley, First,	“ Falls,
Colrain,	“ West, Second,	Shutesbury,
Conway,	Heath,	Sunderland,
Deerfield, Orthodox, Fed.,	Leverett, Moores Corner,	Warwick,
“ South,	Montague, First,	Wendell,
“ West,	“ Millers Falls,	Whately.
Erving,	“ Turners Falls,	
“ Farley,		

Rev. Herbert B. Morrell, 79 Seventh St., Turners Falls, Scribe and Treasurer.

9. HAMPDEN. — Organized December 4, 1850.

Agawam, Feeding Hills ,	Holyoke, First,	Springfield, Hope,
" First,	" Grace,	" Indian Orchard ,
Blandford, First,	" Second,	" Memorial,
" Second, North,	Huntington, Second,	" Park,
Brimfield, East ,	Longmeadow,	" St. John's,
" First,	Ludlow, First,	" South,
Chester, First,	" Union,	" Union,
" Second,	Monson,	" Wachogue,
Chicopee, Falls ,	Palmer, Second,	Tolland,
" First,	" Thorndike ,	Westfield, First,
" Third, Fed.,	" Three Rivers ,	" Second,
East Longmeadow,	Southwick,	West Springfield, First,
Granville, East, Centre,	Springfield, East,	" Mittineague,
" West, Centre,	" Emanuel,	Wilbraham, Fed.,
Hampden,	" Faith,	" North .
	" First,	

Rev. John B. Lewis, 134 Westminster St., Springfield, Scribe.

Mr. Frank E. Hatch, 1531 Main St., Springfield, Treasurer.

10. HAMPSHIRE. — Organized 1865; Hampshire, East, 1860.

Reorganized 1927.

Amherst, First,	Goshen,	Pelham, Amherst , Fed.,
" Hope,	Granby,	Plainfield,
" North ,	Hadley, First,	Southampton,
" Second,	" Second, North ,	South Hadley,
" South,	Hatfield,	" Falls ,
Belchertown,	Huntington, First,	Westhampton,
Chesterfield,	Leverett,	Williamsburg, First,
Cummington,	Northampton, Edwards,	" Haydenville ,
" West ,	" First,	Worthington.
Easthampton,	" Florence ,	

Rev. John P. Manwell, Conway, Scribe and Treasurer.

11. MIDDLESEX-MENDON. — Organized April 26, 1933.

Middlesex South organized 1828; Mendon, 1858.

Ashland,	Marlboro, First,	Norfolk,
Dover,	Maynard, <i>Finnish</i> ,	Northboro,
Framingham, Grace,	Medway, Second, West ,	Sherborn,
" Plymouth, Center ,	" Village,	Southboro,
" Saxonville ,	Milford, First,	" Southville , Fed.,
Franklin,	" <i>Swedish</i> ,	Sudbury, South ,
Holliston,	Millis,	Wayland,
Hopkinton,	Natick, First,	Wellesley,
Hudson,	" South ,	Wrentham.
Lincoln, Fed.,		

Rev. Edwin B. Nylan, 10 Church St., Hopkinton, Scribe.

Mr. Franklin DeMerritt, 6 Felch Court, Natick, Treasurer.

12. MIDDLESEX UNION. — Organized May 8, 1853.

Acton, First,	Fitchburg, Calvinistic,	Leominster, Ch. of Christ,
" " South,	" " <i>Finnish,</i>	" " Pilgrim,
Ashby,	" " <i>German,</i>	Littleton,
Ayer,	" " Pilgrim, <i>Swedish,</i>	Lunenburg,
Boxboro, West Acton,	" " Rollstone,	Maynard, Union,
Concord, Trinitarian,	Groton, First,	Pepperell,
" " Free, Evang'l,	" " West,	Shirley,
Dunstable,	Harvard,	Townsend,
	Lancaster,	Westford.

Scribe and Treasurer.

13. OLD COLONY UNITED. — Organized November 5, 1930.

Old Colony, organized 1856; Taunton, 1849; (Rhode Island and) Massachusetts Christian Conference, 1835.

Attleboro, Second,	Lakeville & Taunton Prec't,	Rochester, East, W. Wareham,
" " South,	" " Grove Chapel,	" " First,
Berkley,	Mansfield, Orth.,	" " North,
Dartmouth, South,	" " West,	Seekonk,
" " Smith Mills, North,	Marion,	Somerset, Fed.,
" " Bakerville, South,	Mattapoisett,	" " Pottersville,
Dighton, North,	Middleboro, Central,	Swansea,
" " West, North,	" " First,	Taunton, East,
Edgartown,	" " North,	" " Trinitarian,
Fairhaven,	" " Rock Village	" " Union,
Fall River, Bogle Street,	Nantucket,	" " West,
" " Central,	New Bedford, First,	" " Winslow,
" " First Cong.,	" " North,	Wareham, <i>Finnish,</i> West,
" " First Christian,	" " United,	" " First,
" " <i>French,</i>	No. Attleboro, At. Falls,	Westport, First, North,
" " North,	" " First, Oldtown,	" " Fourth, North,
" " Pilgrim,	Norton,	" " Brownell's Cor.
Freetown, Assonet,	Raynham, First, Center,	" " Pacific Union,
" " Christian,	" " Second, North,	" " Second,
" " East,	Rehoboth,	West Tisbury.
	" " South,	

Rev. Frederick W. Alden, 193 Winthrop Street, Taunton, Scribe.

Mr. Wilfred H. Chapin, 11 Doane Street, Fairhaven, Treasurer.

14. PILGRIM. — Reorganized October, 1923.

Norfolk, organized 1827; Pilgrim, 1830.

Abington, First,	Duxbury,	Plympton,
" " North,	East Bridgewater,	Randolph,
Braintree, First,	Easton, <i>North, Swedish,</i>	Rockland,
" " South,	" " South, Evang'l,	Scituate, Center,
Bridgewater, Central Square,	Halifax,	Sharon,
" " Scotland,	Hanover, First, Center,	Stoughton,
Brockton, First,	Hanson, South,	West Bridgewater,
" " Lincoln,	Hingham, Center,	Weymouth & Braintree, E.B.
" " Porter,	Holbrook,	" " East,
" " South, Campello,	Kingston,	" " First, Heights, East,
" " Waldo, Montello,	Marshfield, First,	" " Old So. Union, So.,
" " Wendell Avenue,	" " Hills,	" " Pilgrim, North,
Carver, North,	Plymouth, Chiltonville,	Whitman.
Cohasset, Beechwood,	" " <i>Italian,</i> North,	
" " Second,	" " Manomet,	
	" " Pilgrimage,	

Rev. Carl Knudsen, 15 Brewster St, Plymouth, Scribe.

Mr. Dwight P. Colburn, 2 Pleasant St., Sharon, Treasurer.

15. SUFFOLK NORTH. — Organized May 23, 1861.

Arlington, Orthodox, " Park Ave.,	Chelsea, Central, " First,	Somerville, Bd'y-Winter Hill, " First,
Boston, Baker-Maverick, East, " Italian, East,	Everett, Courtland St., " First,	" Highland, " Prospect Hill,
" First, Charlestown,	" Mystic Side, " Swedish,	" West,
Cambridge, First, " North,	Revere, Beachmont, " First,	Winthrop.
" Pilgrim, " Prospect,	" Pines Community,	

Rev. Stephen C. Lang, 22 Franklin Street, Somerville, Scribe and Treasurer.

16. SUFFOLK SOUTH. — Organized May 13, 1861.

Boston, Dorchester, Central,	Boston, Roxbury, Highland,	Norwood, First,
" " Pilgrim,	" " Norwegian,	" Swedish,
" " Second,	" " St. Mark,	Quincy, Bethany,
" " Village,	" South, Phillips,	" Finnish,
" Forest Hills, Swedish,	" West Roxbury,	" Hough's Neck,
" Hyde Park, Clarendon,	Canton,	" Memorial, North,
" " First,	Dedham, Allin,	" Point,
" J. Plain, Boylston,	" Riverdale,	" Squantum,
" " Central,	Foxboro,	" Wollaston,
" Neponset,	Medfield, Second,	" " Union,
" Roslindale,	Milton,	Walpole, East,
" Roxbury, Eliot,	" East,	" United.

Rev. John Philip Lindsay, Gulliver Road, Milton, Secretary.

Miss Dorothy M. Light, 14 Beacon Street, Boston, Statistical Secretary.

Mr. Walter H. Black, 38 Greenough Avenue, Jamaica Plain, Treasurer.

17. SUFFOLK WEST. — Organized November 17, 1873.

Belmont, First,	Boston, Union,	Newton, First, Centre
" Payson Park,	" Allston,	" Highlands,
" Plymouth,	" Brighton, Faneuil,	" North,
Boston, Armenian,	" " First,	" Second, West,
" Cilician-Armenian,	Brookline, Leyden,	" Waban,
" Covenant,	" Harvard,	Waltham, First,
" Mount Vernon,	Needham,	" Swedish,
" Old South,	Newton, Auburndale,	Watertown,
" Park Street,	" Central, Newtonville	Wellesley Hills.
" Shawmut,	" Eliot,	

Rev. Herbert W. Gates, 38 Kenwood Avenue, Newton Center, Scribe.

Rev. Harry W. Kimball, Needham, Statistical Secretary.

Dr. Horatio S. Card, 411 Massachusetts Ave., Boston, Treasurer.

18. WOBURN. — Organized September 5, 1848.

Bedford,	Malden, Maplewood,	Stoneham,
BillERICA, Dale Community,	“ <i>Swedish</i> ,	Wakefield,
“ First,	Medford, Mystic,	Wilmington, First,
“ Pinehurst,	“ North St., Union,	“ Second,
Burlington, Woburn,	“ South Union,	Winchester, First,
Carlisle,	“ West,	“ Second,
Lexington,	Melrose, First,	Woburn, First,
Lynnfield, Centre,	“ Highlands,	“ Montvale,
Malden, First,	“ Hillcrest,	“ North,
“ Linden,	North Reading,	“ <i>Scandinavian</i> .
	Reading,	

Miss Margaret M. Copland, 17 Clematis Street, Winchester, Scribe and Treasurer.

19. WORCESTER CENTRAL. — Organized April 28, 1852.

Auburn,	Princeton,	Worcester, Chestnut Street,
Berlin,	Rutland,	“ <i>Finnish-Ist.</i> ,
Boylston,	Shrewsbury,	“ First,
Clinton, First,	Sterling,	“ Hadwen Park
“ <i>German</i> ,	West Boylston,	“ Hope,
Holden,	Worcester, Adams Square,	“ Lake View,
Leicester,	“ <i>Armenian</i> ,	“ Park,
Millbury, East,	“ Bethany,	“ Pilgrim,
Oxford,	“ Bethesda, <i>Sw-Fin.</i> ,	“ <i>Swedish-Ist.</i>
Paxton,	“ Central,	“ Tatnuck.

Rev. Raymond E. Walker, 144 Central Street, Auburn, Scribe.

Mr. Clifton P. Howard, 18 Davidson Rd., Worcester, Treasurer.

20. WORCESTER NORTH. — Organized November 24, 1827.

Ashburnham, First,	New Salem, Central,	Templeton, Trinitarian,
“ People's South,	“ North, Orange,	Mem. Baldwinville
Athol,	Orange, North,	Westminster,
Gardner, First,	Petersham,	Winchendon, First,
“ <i>Finnish</i> ,	Phillipston,	“ North.
Hubbardston, Evang'l.,	Royalston, First,	
“ <i>Finnish</i> ,	“ Second, South,	

Rev. Baldwin W. Callahan, 197 Woodland Avenue, Gardner, Scribe.

Clarence A. G. Pease, Winchendon, Statistical Secretary.

Miss M. Augusta Bodett, 259 Chestnut Street, Gardner, Treasurer.

21. WORCESTER SOUTH. — Organized June 17, 1828.

Blackstone,	Millbury, First,	Sutton,
Douglas, First, East,	“ Second,	Upton,
“ Second, East,	Millville, <i>Scandinavian</i> ,	Uxbridge,
Grafton, First, Evan,	Northbridge, Center,	Webster,
“ Fisherville,	“ Whitinsville,	Westboro.
	“ Rockdale,	

Rev. Herbert E. Lombard, Hotel Bancroft, Worcester, Scribe.

Miss Lauribel Armsby, 35 Main Street, Millbury, Treasurer.

MINISTERIAL STANDING

IN TRANSIT

J. Irving Fletcher, Millers Falls, Mass.

Walter M. Stone, Shelton, Conn.

Laura A. Wild, Claremont, Calif.

1. Andover Association of Churches and Ministers

Members.	Date of Ordination.	Date of Membership.	Residence.	Employment
A. Graham Baldwin,	'28, May 25.	'31, April 28.	Andover.	Tea.
Arthur Barber,	'01, April 9.	'08, Feb. 25.	<i>St. Mary's, Ohio.</i>	W.C.
George E. Brown,	'14.		Lawrence	P.
Clinton W. Carvell,	'21, May 26.	'24, Oct. 28.	North Andover.	P. C.
Sarah A. Dixon,	'97, June 16.	'97, Dec. 7.	<i>Tiverton, R. I.</i>	P.
Bernard T. Drew,	'38, Sept. 26.		Lawrence	P.
John H. Grant,	'96.		Andover	Ret.
Frederick D. Hayward,	'09, Nov. 16.	'20, Oct. 26.	Methuen.	W. C.
David R. Hunter,	'35, June 20.	'36, April 28.	Reading.	Chap.
Arshag B. Hussian,	'29, Jan. 8.	'29, Oct. 22.	Lawrence.	P.
Egbert W. A. Jenkinson,	'21, Oct. 27.	'24, Oct. 28.	Methuen.	P. C.
Herman C. Johnson,	'28.	'37, Oct. 26.	Andover.	P. C.
Gordon S. Kenison,	'34, June 3.	'36, April 28.	Tewksbury	P.
James King,	'15, April 10.	'37, Oct. 26.	Lowell.	P.
Arba J. Marsh,	'97, Oct. 21.	'27, April 26.	Lawrence.	P. C.
Newman Matthews,	'95, Sept. 11.	'14, April 28.	West Andover.	Ret.
Frederick B. Noss,	'27, Dec. 7.	'28, May 15.	Andover.	P. C.
Howard E. Paige,	'35, Oct. 1.		Chelmsford.	P.
Hugh Penney,	'19, June 12.	'28, Oct. 30.	Lowell.	P.
Marion R. Phelps,	'35, July 2.		Erving.	P.
David Pike,	'11, June 10.		Lowell.	P.
Joaquim M. Reis,	'22, June 30.	'26, April 27.	Lowell.	P.
Edward A. Robinson,	'83, July 11.	'18, Nov. 12.	Billerica.	Ret.
John H. Sargent,	'16, Oct. 16.	'27, Oct. 25.	<i>St. Johnsbury, Vt.</i>	P.
Donald H. Savage	'33, Feb. 14.	'33, Feb. 14.	Andover	P.
Markham W. Stackpole,	'02, April 29.		Milton.	Tea.
Herman Van Lunen,	'30, Sept. 25.	'30, Oct. 28.	N. Chelmsford.	P.
Ernest A. Whitnall,	'28, Feb. 8.		Lawrence.	P.

Rev. Howard E. Paige, Box 205, Chelmsford, *Scribe and Treasurer.*

2. Barnstable Association of Churches

Alfred Ray Atwood,	'01, July 23.	'33, May 9.	Harwich.	P.
Charles A. Breck,	'94, Sept. 25.	'27, May 9.	<i>Lochmere, N. H.</i>	Ret.
Allan E. Burt,	'26, May 12.	'28, Nov. 19.		Ret.
Robert J. Divine,	'36, Oct. 15.	'36, Oct. 15.	<i>New Jersey</i>	P.
John A. Douglas,	'35, June 20.		Centerville	P.
Hugh Duglay,	'20.	'31, Nov. 10.	Waquoit.	P.
Lynn V. Farnsworth,	'01, Nov. 21.	'27, May 9.	Harwich.	Ret.
Charles E. Garran,	'29, June 18.	'34, Nov. 13.	North Truro.	P.
Francis D. George,	'81.	'23.	Centerville.	Ret.
George A. Hall,	'12, July 11.	'15, May 12.	Brookline.	Ret.
George A. Koponen,	'29, June 25.	'29, Nov. 12.	Maynard.	P.
Walter R. Kraft,	'29, June 6.	'29, Nov. 12.	Cotuit.	P.
Ralph H. Long,	'37, May 19.	'37, May 19.	Falmouth.	P.

2. Barnstable Association of Churches—Continued.

Joseph B. Lyman,	'00, Oct. 16.	'29, Nov. 12.	<i>Bennington, Vt.</i>	Ret.
Charles W. Mock,	'14, July 16.	'20, Nov. 9.	West Falmouth.	P.
Henry C. Newell,			Harwich.	P.
Philo G. Noon,	'24, Oct. 8.	'28, Nov. 1.	Harvard.	P.
Henry A. Ryder,	'04, May 2.	'06, May 10.	Lowell.	Ret.
Carl F. Schultz,	'24, Jan. 21.	'29, Jan. 17.	Hyannis.	P.
Veijjo V. Sundelin,	'03, Jan. 22.		West Barnstable.	P.
Charles N. Thorp,	'97, Nov. 9.	'35, April 29.	Chathan.	P.
Hanson E. Thygeson,	'87, Nov. 2.	'23, May 8.	East Orleans.	P.
John M. Trout,	'00, April 8.	'30, Nov. 11.	Sandwich.	P.

Licentiate. — Rachel P. Snow, Falmouth.

Rev. John A. Douglas, Centerville, *Scribe.*

3. Berkshire North Association of Churches

T. Nelson Baker,	'97, Feb. 14.	'02, Jan. 14.	Pittsfield.	W. C.
William T. Bartley,	'97, Sept. 1.	'14, Oct. 27.	<i>Canaan, N. Y.</i>	P. C.
Raymond B. Blakney,	'18, May.	'34, May 1.	Williamstown.	P. C.
Charles M. Bryant,	'06, April 19.	'34, Oct. 16.	<i>Brandon, Vt.</i>	Ret.
Clarence M. Cossum,	'31, Sept. 16.	'31, Sept. 16.	<i>New York City, N. Y.</i>	P.
William M. Crane,	'07, Nov. 15.	'08, Sept. 28.	Richmond.	Ret.
E. Pomeroy Cutler,	'16, Oct. 18.	'32, May 3.	Richmond.	P. C.
Euphemia Drysdale,	'23, July 10.	'23, July 10.	North Adams	Ret.
Harry W. Foot,	'32.		Dalton.	P. C.
Ulrich Gay,	'26, Dec. 17.	'26, Dec. 17.	Pittsfield.	P. C.
John Gratton,	'16, June 4.	'29, May 8.	Pittsfield.	P. C.
Leon E. Grubaugh,	'22, Nov. 1.	'34, May 8.	Adams.	P. C.
Albert V. House,	'94, June 20.	'37, May 6.	Middlefield.	P.
T. Claire Luce,	'85, Dec. 2.	'90, Dec. 2.	Dalton.	W. C.
Marvin E. Maris,	'29, Sept. 1.	'37, Oct. 19.	So. Williamstown.	P.
Russell B. Richardson,	'31, April 6.	'36, Oct. 20.	Pittsfield.	P.
William W. Rock,	'19, May.	'26, April 22.	<i>Bound Brook, N. J.</i>	P.
Samuel R. Swift,	'09, Nov. 3.	'12, Feb. 7.	Hinsdale.	P. C.
Percy E. Thomas,	'03, Dec. 8.	'37, Oct. 19.	North Adams.	P. C.
Ralph M. Timberlake,	'11.	'20, May 4.	Belmont.	Conf. Pres.
George A. Tuttle,	'11, June 20.	'34, Oct. 16.	Florence.	Conf. Sec.
Joseph N. Walker,	'80, Sept. 28.	'20, May 4.	Amherst.	Ret.
Herbert A. Youtz,	'97, May 27.	'08, Nov. 10.	Middlefield.	Ret.

Rev. Harry W. Foot, 508 Main St., Dalton, *Scribe.*

Mr. Reginald M. Wentworth, 22 Elizabeth St., Pittsfield, *Treasurer.*

Licentiate — Charles Montieth, White Oaks, Williamstown.

4. Berkshire South Association of Churches

Ralph H. Abercrombie,	'96, Nov. 6.	'21, May 22.	Monterey.	P.
Henry M. Bowden,	'86, June 30.	'32, Oct. 25.	State Line.	W. C.
Albert R. Brown,	'06, May 17.	'31, Oct. 27.	Stockbridge.	P.
James G. Brown,	'22, May 3.		Lee.	P.
Clarence Carr,	'20, March 9.	'35, Oct. 33.	Southfield.	P.
C. Thurston Chase,	'97, May 26.	'22, Oct. 16.	Monterey.	W. C.
Edward M. Condit,	'31, Oct. 15.	'36, Oct. 1.	Needham.	P.
Edward A. Driscoll,	'32, June 19.	'33, Nov. 1.	Lenox.	P.
Philip A. Job,	'04, Aug. 24.		Tyringham.	P.
Frank A. Junkins,	'05, Nov. 14.	'37, Oct. 19.	West Stockbridge.	P.
Pearl E. Mathias,	'08, July 9.	'35, Oct. 31.		W. C.
Sidney McKee,	'09, April.	'31, Oct. 27.	Great Barrington.	Chap.
Clarence H. Perry,	'09, Jan. 14.	'25, May 12.	Otis.	P.
Clyde H. Roddy,	'28, April 25.	'36, Feb. 28.	Great Barrington.	P.
Henry W. Smith,	'05, Jan. 23.	'05, May 3.	Lee.	W. C.
Hubert S. Stafford,	'12, Dec. 14.	'27, Nov. 16.	Chicopee.	W. C.
Charlotte B. Whitney,	'20, Oct. 5.	'20, Oct. 5.	New Boston.	W. C.
Ivor S. Williams,	'13, June 8.	'26, May 11.	Sheffield.	P.
Watson Wordsworth,	'13, June 24.	'23, Oct. 31.	Housatonic.	P.

Rev. Ivor S. Williams, Sheffield, *Scribe.*

Rev. Edward A. Driscoll, Lenox, *Treasurer.*

5. Brookfield Association of Churches

Q. K. Barrett,	'29.	'38, May 4.	South Dartmouth.	P.
S. Allen Barrett,	'88, Feb. 28.	'13, Jan. 21.	Detroit, Mich.	W. C.
Edward B. Blanchard,	'92, June 29.	'27, May 5.	Barre.	W. C.
Charles B. Bliss,	'03, Oct. 2.	'31, May 5.	West Brookfield.	W. C.
Bruce W. Brotherton,	'07, Nov. 1.	'14, May 5.	West Medway.	Prof.
Warren C. Campbell,		'38, May 12.	Dudley.	P.
George H. Cummings,	'88, May 24.	'31, May 5.	Warren.	W. C.
Joseph H. Gaylord,	'99, Nov. 24.	'33, Oct. 10.	New Braintree.	P.
Karne A. Handanian,	'21, Mar. 15.	'30, May 6.	Ware.	P. C.
A. Robert Harrison,	'30, Oct. 10.	'34, Dec. 12.	Barre.	P. C.
George B. Hatch,	'87, July 27.	'07, Oct. 22.	Jewett City, Conn.	W. C.
Ralph S. Huffer,	'22, Nov. 14.	'30, May 6.	Dover, N. H.	P. C.
Robert Y. Johnson,	'36, Jan. 20.		Southbridge.	P.
Henry H. Noyes,	'94, Dec. 5.	'30, May 6.	Shrewsbury.	W. C.
Ira E. Phinney,	'04, Aug. 30.	'24, Oct. 14.	Randolph, Vt.	W. C.
William C. Prentiss,	'98, June 28.	'33, Oct. 10.	North Brookfield.	P.
John C. Pryor,	'12, July 28.	'31, May 15.	Gilbertville.	P.
Roland D. Sawyer,	'00, Mar. 13.	'13, April 8.	Ware.	P. C.
Willard E. Streeter,	'97, Oct. 12.	'05, June 27.	Exeter, N. H.	P.
Charles B. Toleman,	'97, Oct. 20.	'11, Jan. 11.	Waterbury, Conn.	P.
Charles L. Tomben,	'77, Aug. 30.	'30, May 6.	West Brookfield.	W. C.
John G. Vance,	'90, June 19.	'32, May 3.	Union, N. H.	W. C.
Oliver F. Wiese,	'36, Sept. 29.	'36, Sept. 29.	Marblehead.	P.

Rev. Joseph H. Gaylord, New Braintree, *Scribe*.

6. Essex North Association of Churches

J. Franklin Babb,	'97, Feb. 23.	'13, Oct. 22.	New Hampton, N. H.	W. C.
Ernest L. Baker,	'94, Sept. 18.	'23, Oct. 31.	Haverhill.	W. C.
Osmond J. Billings,	'05, Oct. 4.	'26, May 12.	West Newbury.	P.
Howard P. Bozarth,	'26, April 20.	'33, Nov. 16.	Haverhill.	P. C.
George E. Cary,	'12, Oct. 8.	'20, Feb. 11.	Bradford.	P. C.
Leslie W. Chapman,	'35, June 20.	'35, June 20.	Haverhill.	P.
William O. Conrad,	'90, June 18.	'24, Oct. 29.	Orange.	P. Em.
Andrew K. Craig,	'05, June 26.	'37, June 22.	Groveland.	P.
George H. Credeford,	'91, Aug. 18.	'10, Oct. 5.	Bradford.	P. Em.
Leon A. Dean,	'25, Nov. 24.	'34, Oct. 31.	Wellfleet.	P.
Lester E. Evans,	'19, June 18.	'30, April 7.	Haverhill.	P.
Fenton E. Frazee,	'97, May 12.	'06, Dec. 16.	Jefferson, N. Y.	W. C.
J. William L. Graham,	'23, June 12.	'29, Oct. 23.	Newburyport.	P. C.
Harry Grimes,	'08, Nov. 17.	'31, Jan. 27.	Newburyport.	P. C.
Henry O. Hannum,	'96, Sept. 16.	'21, Oct. 26.	St. Petersburg, Fla.	W. C.
Edward P. Kelly,	'03, Feb. 19.	'36, April 30.	Auburndale.	W. C.
Owen W. Kerr,	'29, April 14.	'37, May 26.	E. Bridgewater.	P.
Samuel M. Le Page,	'16, Sept. 17.	'35, May 14.	South Byfield.	P.
Harry S. Lowd,	'12, Sept. 19.	'25, May 13.	Merrimac.	P. C.
Newell C. Maynard,	'87, June 28.	'18, Feb. 26.	West Somerville.	Prof.
Henry R. McCartney,	'87, Jan. 25.	'31, Oct. 30.	Keene, N. H.	W. C.
John Moore,	'14, Sept. 6.	'23, May 17.	New Haven, Conn.	W. C.
Maurice W. Reynolds,			Pt. Sam Houston, Tex.	Chap.
Winthrop H. Richardson,	'35, June 10.	'36, Sept. 23.	Haverhill.	P.
George A. Roemer,	'04, Sept. 20.	'31, Oct. 28.	Lincoln Park, N. J.	W. C.
James F. Scott,	'98, Oct. 28.	'27, May 11.	Amesbury.	W. C.

*Licentiate*s — Mrs. Iris I. Kerr, Haverhill; John K. Clinton, Rowley.

Rev. Osmond J. Billings, West Newbury, *Scribe*.

7. Essex South Association of Churches

Leslie J. Adkins,	'24.	'35, Nov. 19.	Beverly.	P. C.
Edwin E. Aiken, Jr.,	'21, May 26.	'36, Oct. 6.	Lynn.	P.
Robert A. Bakeman,	'05, Sept.	'22, May 9.	Peabody.	Bus.
Melbourne O. Baltzer,	'10, May 11.		Lynn.	P.
John W. Barnett,	'96, June 14.		Marblehead.	W. C.
Kenneth D. Beckwith,	'24, Nov. 19.	'32, May 24.	Beverly.	P. C.
Vernon F. Beran,	'37, June 8.		So. Hanson.	P.
Emery L. Bradford,	'92, July 1.	'94, July 9.	Boxford.	P. Em.
Kenneth C. Bunker,	'38, April 26.		Beverly.	P.
David E. Burnham,	'02, Jan. 16.	'09, Jan. 19.	North Andover.	W. C.
Edmund A. Burnham,	'00, Nov. 23.	'33, May 11.	Essex.	P.
D. Emery Burtner,	'90, Sept. 25.	'32, Oct. 25.	Lynn.	P. Em.

7. Essex South Association of Churches—Continued.

Dwight L. Cart,	'28, Dec. 4.	'30, Oct. 21.	Springfield.	P. C.
Charles G. Christianson,	'30, June 29.	'33, May 11.	Swampscott.	P. C.
T. Currier Craig,	'93, Mar. 15.	'21, May 11.	Wethersfield, Conn.	W. C.
Oviatt E. Desmond,	'29, Oct. 16.	'34, May 10.	Rockport.	P. C.
Frank E. Dunn,	'33.	'36, May 12.	Peabody.	P.
Walter S. Eaton,	'91, April 26.	'06, June 5.	Augusta, Me.	W. C.
Charles H. Fisher,	'09, Jan. 19.	'33, Oct. 10.	Cliftondale.	W. C.
Charles G. Fogg,	'97, Jan. 20.	'24, Oct. 28.	Dorchester.	W. C.
J. Harold Gould,	'04, Sept. 8.	'30, Oct. 21.	West Bridgewater.	W. C.
Leslie C. Greeley,	'98, Dec. 20.	'11, Jan. 17.	New Bedford.	P.
Harris G. Hale,	'91, Sept. 3.	'26, May 11.	Marblehead.	P. Em.
Kenneth R. Henley,	'27, June 27.	'27, Oct. 25.	Danvers.	P. C.
La Forest E. Hopkins,	'37, Dec. 14.		Wakefield.	P. C.
S. Lawrence Johnson,	'33, Oct. 4.	'33, Oct. 4.	Salem.	P. C.
William E. Jones,	'13, June 8.	'20, Oct. 12.	Waterford, O.	W. C.
Frank A. L. Lindholme,	'98, Oct. 6.	'00, Jan. 9.	Little Falls, Minn.	W. C.
Russell T. Loesch,	'35.	'36, May 12.	Danvers.	P. C.
Albert A. Madsen,	'06, Dec. 27.	'15, Oct. 13.	Gloicester.	W. C.
Charles B. McDuffee,	'03, Nov. 3.	'16, May 10.	Saugus.	Rec. P.
Paul S. McElroy,	'32, Nov. 20.	'35, Feb. 26.	Manchester.	P. C.
Garfield Morgan,	'20, April 5.	'25, May 26.	Lynn.	P. C.
Flora M. Neagles,			West Lynn.	W. C.
William B. Oliver,	'27, Jan. 10.	'27, May 11.	Vineyard Haven.	W. C.
George B. Owen,	'36, Oct. 4.	'36, Oct. 4.	West Lynn.	P.
Milo E. Pearson,	'13, Dec. 5.	'29, May 14.	Salem.	P. C.
Leslie H. Perdriau,	'09, Nov. 9.	'30, Jan. 23.	Peabody.	P. C.
John Reid,	'99, Dec. 5.	'21, May 11.	Peabody.	P. C.
John B. Root,	'22, Dec. 6.	'29, May 14.	Sanford, Fla.	P.
Louis H. Ruge,	'98, Oct. 30.	'08, Mar. 24.	Brattleboro, Vt.	W. C.
George E. Russell,	'16, Sept. 25.	'19, May 14.	Gloicester.	Chap.
Paul E. Sheldon,	'31, Sept. 13.		Topsfield.	P.
Charles R. Small,	'01, Oct. 29.	'28, Oct. 23.	Raymond, N.H.	P.
Caleb E. Smith,	'04, May 24.	'29, May 14.	Wenham.	W. C.
James J. G. Tarr,	'02, Oct. 29.	'29, May 14.	Rockport.	W. C.
Frederick W. Vaill,	'36, Oct. 13.	'36, Sept. 20.	Wenham.	P. C.
Frederick C. Wilson,	'22, May 24.	'30, Oct. 21.	Ipswich.	Rec. P.
R. Emerson Wolfe,	'29, July 6.	'36, May 12.	Boxford.	P.

*Licentiate*s — Leslie Deinstadt, Beverly; Lawrence Lee, Salem.
Rev. S. Lawrence Johnson, 401 Lafayette St., Salem, *Scribe*.

8. Franklin Association of Churches

William S. Anderson,	'97, Oct. 26.	'06, Feb. 13.	Greenfield.	W. C.
William P. Barton,	'20, Nov.	'32, Oct. 4.	Sunderland.	P.
Edmund F. Blackmer,	'95, Nov. 13.	'28, May 1.	Belchertown.	Ret.
Allen A. Bronsdon,	'97, Dec. 2.	'15, Oct. 7.	Baldwinville.	Bus.
W. Sydney Burgess,	'12, April 10.	'12, April 24.	Bridgewater, N.Y.	P.
W. Stanley Carne,	'14, Aug. 4.	'32, Oct. 4.	East Northfield.	P. C.
George K. Carter,	'11.	'32, Oct. 4.	Greenfield.	P.
George H. Coffin, Jr.	'12, Jan. 31.	'30, Oct. 7.	Acutney, Vt.	P.
Bernard Copping,	'79, Sept. 3.	'29, May 7.	Baltimore, Md.	W. C.
Frederick J. DuPlissey,	'36, Nov. 11.		Shelburne.	P.
Elliott V. Fleckles,	'31, Dec. 4.	'32, May 3.	Mount Hermon.	Tea.
Harold S. Hannum,	'32.	'37, April 28.	Shelburne Falls.	P.
Joseph V. Harrison,	'29, June 3.	'28, May 1.	West Townsend, Vt.	P.
Frank W. Hemenway,	'91.	'30, May 6.	Pine Plains, N.Y.	Ret.
Harold B. Ingalls,	'34, Oct. 16.		East Northfield.	Chap.
Albert B. Kettell,	'23, Oct. 31.	'34, Oct. 2.	Irassburg, Vt.	P.
Charles N. Lovell,	'02, Oct. 8.	'32, Oct. 4.	South Deerfield.	P.
Warren F. Low,	'94, Sept. 4.	'29, May 7.	Essex.	P.
Charles W. Merriam,	'01, June 25.	'34, May 1.	Springfield.	W. C.
Herbert B. Morrell,	'28, Nov.		Turners Falls.	P.
Arthur P. Pratt,	'01, Mar. 12.	'17, April 25.	Greenfield.	P. C.
Samuel Rose,	'87, Oct. 25.	'22, Oct. 18.	Greenfield.	Ret.
David H. Strong,	'85, June 16.	'21, Oct. 12.	Shelburne Falls.	Ret.
Harold D. Suhm,	'26, Sept.	'32, May 3.	Belchertown.	Bus.
Arthur L. Truesdell,	'05, Sept. 26.	'05, Nov. 14.	Bernardston.	P.
Elmer L. Walton,	'11, Nov. 11.	'15, April 28.	Dayton, Tenn.	Tea.
W. Raymond Ward,	'37, Dec. 9.	'37, Dec. 9.	Genoa, N.Y.	P.
Charles G. White,	'26, June 15.	'26, June 15.	West Stockbridge.	W. C.

*Licentiate*s — Stanley M. Camp, Leverett; Howard D. Gould, Buckland.
Rev. Herbert B. Morrell, 79 7th St., Turners Falls, *Scribe*.

9. Hampden Association of Churches

Henry L. Bailey,	'89, Aug. 13.	'02, Feb. 11.	Longmeadow.	Sec.
Robert M. Bartlett,	'24, May.	'32, April 17.	Longmeadow.	P.
Frederick J. Bishop,	'26.	'38, May 4.	East Longmeadow.	P.
Allen C. Blaisdell,	'23, May 10.	'24, Nov. 5.	Berkeley, Cal.	W. C.
Stanley F. Bloomfield,	'94, Mar. 7.	'23, May 2.	Monson.	P.
Henry F. Burdon,	'98, July 6.	'31, May 6.	Ludlow.	P.
Hanford M. Burr,	'88, Oct. 24.	'90, May 13.	Springfield.	Tea.
Irving H. Childs,	'03, Sept. 9.	'19, May 7.	Huntington.	P.
Edward U. Cowles,	'23, Dec. 10.	'30, May 7.	Westfield.	P. C.
Bruce W. Cronmiller,	'94, Jan. 31.	'12, April 24.	South Hadley Falls.	W. C.
Edward W. Cross,	'11.	'38, May 4.	Springfield.	W. C.
John S. Curtis,	'93, July 13.	'24, Nov. 6.	Holyoke.	P. C.
William N. DeBerry,	'99, June 28.	'01, July 9.	Springfield.	P. Em.
Herbert H. Deck,	'21, Nov. 15.	'31, Oct. 21.	Springfield.	Rec. P.
Cleveland R. Dierlamm	'15, Nov. 1.	'36, Sept. 22.	Shohola, Penn.	P.
John G. Dutton,	'90, June 15.	'18, Nov. 6.	Agawam.	W. C.
Orville T. Fletcher,	'96, May 10.	'20, Nov. 3.	Springfield.	P.
William Ganley,	'97, Sept. 7.	'26, May 5.	Webster.	W. C.
J. Gordon Gilkey,	'16, May 4.	'17, Nov. 7.	Springfield.	P. C.
Rueben J. Goddard,	'01, June 25.	'17, Nov. 7.	Forest Hills.	W. C.
Dempster D. Gorton,	'06, June 19.	'14, Nov. 10.	Torrington, Conn.	W. C.
Roland T. Heacock,	'24, Oct. 17.	'31, Oct. 21.	Springfield.	P. C.
Allison R. Heaps,	'08.	'37, Oct. 20.	Springfield.	P.
Henry S. Hitchcock,	'15, Feb. 10.	'23, May 2.	Chicopee Falls.	P.
Glenn P. Holman,	'38, May 26.	'38, Oct. 19.	West Granville.	P.
Homer B. Hulbert,	'10, Feb. 4.	'12, April 24.	Springfield.	Ret.
Carmault B. Jackson,	'31, Dec. 9.	'32, April 7.	Vineland, N. J.	P.
William L. Jennings,	'02, June 22.	'11, May 10.	Gardiner, Me.	P.
Otto K. Jonas,	'36, June 4.	'36, Sept. 22.	Springfield.	Asst. P.
Arthur Keimel,	'27, Dec. 13.	'32, Oct. 14.	Bay Shore, L. I.	P. C.
Charles G. King,	'32, Oct. 31.	'38, May 4.	West Springfield.	P.
Allen S. Lehman,	'32, Oct. 6.	'32, Oct. 14.	Blandford.	P.
John B. Lewis,	'95, Sept. 25.	'19, May 7.	Springfield.	Rec. P.
Milton R. Liebe,	'33, April 7.	'38, May 14.	Agawam.	P.
Hermann Lohmann,	'09, June 29.	'25, May 6.	Indian Orchard.	Rec. P.
Oliver B. Loud,	'05, Jan. 31.	'14, Nov. 10.	West Methuen.	P.
Alexandre Magre,	'06, July 6.	'08, Oct. 29.	Paris, France.	Tea.
Albert A. Marquardt,	'11, April 13.	'32, Oct. 14.	Springfield.	W. C.
Burleigh V. Mathews,	'08, Oct.	'33, May 3.	Brimfield.	P.
Asa W. Mellinger,	'25.	'38, Oct. 19.	Granville.	P.
Mylon D. Merchant,	'14, June 3.	'14, Nov. 10.	Ft. Hoyle, Md.	Chap.
John H. Miller,	'29, May 23.	'35, May 7.	Springfield.	Rec. P.
Robert R. Morson,	'98, July 14.	'21, Nov. 2.	Bryantville.	W. C.
Richard K. Morton,	'30, Nov. 21.	'32, May 3.	Palmer.	P.
Harry L. Oldfield,	'13, Mar. 11.	'24, Dec. 9.	West Springfield.	P.
Howard W. Orr,	'26, Nov.	'30, Oct. 22.	Wilbraham.	P.
Charles D. Paul,	'21, Oct. 21.	'36, Oct. 21.	Russell.	P.
Harry G. Paul,	'38, May 10.	'38, Oct. 19.	Hampden.	P.
Roy G. Pavy,	'20, Oct. 5.	'26, May 5.	Westfield.	P.
William Robertson,	'03, Nov. 8.	'21, May 4.	Westfield.	W. C.
Edwin B. Robinson,	'98, Nov. 21.	'02, July 8.	Holyoke.	P.
Arthur H. Sedgwick,	'90, Nov. 11.	'36, Sept. 22.	Springfield.	W. C.
R. Barclay Simmons,	'15, Jan. 26.	'23, Oct. 9.	Hebron, N. H.	P.
Andrew J. Stanton,	'17, July 6.	'30, Oct. 22.	Springfield.	P.
Dorothy R. Stoddart,	'25, May 31.	'25, Oct. 9.	West Orange, N. J.	W. C.
Garrett V. Stryker,	'03, Oct. 30.	'11, Nov. 1.	Springfield.	Tea.
Ronald J. Tamblin,	'20.	'34, May 2.	Holyoke.	P.
John T. Theodore,	'99, June 1.	'29, Oct. 23.	Danbury, Vt.	W. C.
J. Lincoln Thomas,	'26, April 14.	'27, May 4.	Hopedale.	P.
Arthur Titecomb,	'88, Oct. 31.	'05, Nov. 14.	Farmington, Me.	W. C.
Lynne P. Townsend,	'31, May 21.	'31, Oct. 21.	Acton.	P.
Earl Vinie,	'22, Sept. 13.	'33, May 3.	Springfield.	P.
Emmons E. White,	'17.		India.	P.
Robert R. Wicks,	'08, June 3.	'14, Nov. 10.	Princeton, N. J.	P.

Licentiates — Roland C. Marriott, No. Wilbraham; Lester R. Vining, Westfield.

Rev. John B. Lewis, 134 Westminster St., Springfield, Scribe.

10. Hampshire Association of Churches

David E. Adams,	'16, Oct. 9.	'32, Oct. 11.	South Hadley.	Prof.
Theodore Bacheler,	'17, June 29.	'28, Oct. 24.	South Hadley Falls.	P. C.
Orlo E. Barnard,	'14, April 26.	'30, Oct. 21.	<i>Craftsbury Common, Vt.</i>	P.
Whitmore E. Beardsley,	'37, Jan. 19.		Westhampton.	P.
George H. Buck,	'94, July 5.	'94, Oct. 16.	<i>Crown Point, N. Y.</i>	W. C.
James H. Burckes,	'26, June 10.	'28, Oct.	Windsor	P.
Andrew B. Chalmers,	'29, Nov. 22.	'31, April 14.	Northampton.	Coll. P.
Eben T. Chapman,	'37, Oct. 14.	'37, Oct. 14.	Amherst	P.
James H. Childs,	'75, Oct. 7.	'24, Nov. 6.	Huntington.	Ret.
William A. Christian, Jr.	'30.		Northampton.	Tea.
Ellery C. Clapp,	'06, Oct. 3.	'09, Dec. 14.	Northampton.	P.
William P. Clarke,	'91.		Florence.	W. C.
Kendig B. Cully,	'37, May 23.		Belchertown	P.
Frederick M. Cutler,	'98, June 8.	'33, Oct. 10.	Amherst.	Prof.
Herbert Dixon,	'16, June 30.	'28, Oct.	Leverett.	P.
Theodore T. Dixon,	'25, Sept. 17.	'35, Oct. 8.	North Amherst.	P.
Francis A. Drake,	'34, June 1.	'34, June 1.	North Hadley.	P. C.
Ray Gibbons,	'28, June 19.	'35, Feb. 22.	Northampton.	P. C.
Henry David Gray,	'35, Dec. 9.	'35, Dec. 9.	Boston.	Sec.
Maurice N. Greene,	'06, Mar. 25.	'21, Dec. 3.	Haverhill.	W. C.
Byron F. Gustin,	'98, Jan. 11.	'08, Feb. 9.	North Amherst.	P.
Basil D. Hall,	'12, Nov. 7.	'26, Oct. 12.	Florence.	P. C.
William R. Hamlin,	'05, Oct. 26.	'34, Oct. 9.	Amherst.	W. C.
S. Ralph Harlow,	'12.	'25, Oct. 6.	Northampton.	Prof.
George B. Hawkes,	'02, Dec. 20.	'37, Sept. 22.	Plainfield.	P.
John A. Hawley,	'98, Sept. 14.	'14, Oct. 20.	Amherst.	Ret.
Charles A. Hodges,		'15, Nov. 22.	<i>Orangeburg, S. C.</i>	Prof.
Clement E. Holmes,	'94, April 15.	'25, April 28.	Haydenville.	P. Em.
Ralph H. Krout,	'28.		Chesterfield.	P.
James H. Larson,	'06.	'31, April 28.	Northampton.	W. C.
Gerald Stanley Lee,	'88, Oct. 23.	'02, Dec. 16.	Northampton.	W. C.
Roderick MacLeod,	'21, Oct. 27.	'36, April 28.	Hadley.	P. C.
John P. Manwell,	'96, Sept. 9.	'21, Nov. 29.	Conway.	Ret.
Burton E. Marsh,	'01, Dec. 17.	'36, April 28.	<i>Townsend, Vt.</i>	P.
Ned B. McKenney,	'35, Dec. 12.	'35, Dec. 12.	Williamsburg.	P.
John W. Norris,	'94, June 19.	'16, Oct. 17.	Westhampton.	Ret.
J. Herbert Owen,	'20, Sept. 19.	'32, Oct. 11.	Worthington.	P.
Albert J. Penner,	'29, June 23.	'32, Oct. 11.	Holyoke.	P. C.
John Pierpont,	'88, July 26.	'26, Oct. 19.	Amherst.	Ret.
W. Edward Ricks,	'17, May 9.	'17, May 9.	<i>King's Mountain, N. C.</i>	Tea.
Carl M. Sangree,	'21, Sept. 6.	'22, Mar. 20.	Cummington.	P. C.
Harry D. Sheldon,	'90.		Northampton.	Ret.
Henry D. Sleeper,	'91, Nov. 24.	'06, June 5.	<i>Vergennes, Vt.</i>	W. C.
Henry G. Smith,	'86, April 15.	'04, Sept. 27.	Goshen.	Ret.
Alfred L. Struthers,	'90, Nov. 2.	'32, Oct. 11.	<i>Nelson, N. H.</i>	Ret.
James D. Taylor,	'99.	'19, Nov. 25.	<i>Johannesburg, So. Af.</i>	F. M.
Frederick H. Thompson,		'37, April 28.	Easthampton.	P.
Gifford Towle,	'34, June 18.	'36, April 28.	Southampton.	P.
Raymond A. Waser,	'33, Feb. 28.	'37, Sept. 22.	Amherst.	P. C.
Harold B. White,	'21, Aug. 29.	'30, April 29.	Amherst.	P.
John C. Wightman,	'05.	'13, Nov. 25.	Northampton.	W. C.
J. Paul Williams,	'37, Sept. 22.	'37, Sept. 22.	Amherst.	P.

Licentiate — Clarence Fuller, Haydenville; A. J. Rhines, Westfield; Leland O. Hunt, Amherst.
Rev. John P. Manwell, Conway, *Registrar*.

11. Middlesex-Mendon Association of Churches

Alvin C. Bacon,	'07, May 22.	'24, May 6.	Natick.	P. C.
Linneus M. Bosworth,	'91, Aug. 26.	'28, April 17.	West Tisbury.	P.
Edward E. Bradley,	'93, June 20.	'94, Dec. 4.	Stockbridge.	W. C.
Henry E. Bray,	'89, Jan. 30.	'14, Oct. 28.	Framingham.	W. C.
Merritt S. Buckingham,	'92, April 13.	'34, Oct. 16.	<i>Gaffney, S. C.</i>	W. C.
Arthur S. Burrill,	'96, Sept. 29.	'21, Oct. 21.	Wellesley.	W. C.
Lewis A. Chase,			Sherborn.	P.
James S. Clark,	'04, July 27.	'26, Oct. 19.	<i>Brattleboro, Vt.</i>	Bus.
John F. Crosby,	'92, Mar. 30.	'94, Dec. 4.	<i>Arcade, N. Y.</i>	W. C.
Allen E. Cross,	'92, Dec. 29.	'17, April 17.	<i>Manchester, N. H.</i>	W. C.
John Cummings,	'21.	'35, Oct. 24.	Marlboro.	P.
George H. Douglas,	'16.	'32, April 20.	Northboro.	P.
Stanley R. Fisher,	'05, Aug. 15.	'22, April 25.	Hanover.	P.
Howard D. French,	'00, June 27.	'24, Oct. 28.	Natick.	W. C.

11. Middlesex-Mendon Association of Churches—Continued

George B. Frost,	'83, June 7.	'04, Oct. 18.	Andover.	W. C.
John C. Hall,	'90, May 20.	'11, Dec.	Claremont, Calif.	Ret.
Fosdick B. Harrison,	'94, June 13.	'30, April 15.	Canton.	Ret.
Roswell F. Hinkelman,	'27, June 16.	'34, Oct. 16.	Framingham Centre.	P. C.
Lawrence R. Howard,	'01, June 7.	'29, April 17.	West Medway.	P.
Hugh P. Hughes,	'91, Oct. 11.	'06, April 17.	Stoughton.	P.
William A. Knight,	'86, Sept. 4.	'20, Oct. 19.	Framingham Center.	W. C.
Theodore B. Lathrop,	'08, June 8.	'21, Oct. 25.	Manhattan, Kansas.	P. C.
Halah H. Loud,	'97, Dec. 16.	'21, April 12.	Newtonville.	P.
Hugh MacCallum,	'97, Nov. 16.		Needham.	P. Em.
Mary F. Macomber,	'14, May 22.	'30, April 15.	New Bedford.	W. C.
Charles H. McVey,	'14, Sept. 29.	'14, Oct. 21.		
Harry L. Meyer,		'37, Oct. 20.	Framingham.	P.
Wallace Nutting,	'89, Nov. 14.	'20, Oct. 19.	Framingham.	Bus.
Edwin B. Nylen,	'33, April 21.	'36, April 21.	Hopkinton.	P.
Henry E. Oxnard,	'94, Nov. 13.	'27, Oct. 18.	Boxboro.	P.
J. Burford Parry,	'11, Feb. 24.	'31, Oct. 20.	Wellesley.	P. C.
Henry M. Peterson,	'07, Jan. 9.	'19, Oct. 1.	Medfield.	Bus.
Albert B. Reynolds,	'23.	'31, Oct. 20.	Manomet.	P.
William B. Rice,		'35, Oct. 24.	Dover.	P.
Charles F. Richmond,	'22, Sept.	'32, April 20.	Bucksport, Me.	P.
Harry B. Roberts,	'03, June.	'33, Oct. 17.	Natick.	W. C.
Melville A. Shafer,	'98, Dec. 21.	'14, Oct. 21.	Wrentham.	Rec. P.
Mark Shaw,		'36, April 21.	Melrose.	Sec.
Everard W. Snow,	'01, Nov. 21.	'25, May 12.	Brookline.	Tea.
Mark B. Strickland,			Stoneham.	P.
Charles M. Styron,		'36, April 13.	Lincoln.	P.
Walter A. Telfer,	'36, Sept. 29.		Holliston.	P.
Paul R. Walker,	'35, June 27.	'37, Oct. 20.	Hudson.	P.
G. Edgar Wolfe,	'15, June 22.	'27, April 20.	Norwich, N. Y.	P. C.
Sumner G. Wood,	'80, Dec. 20.	'33, Oct. 17.	West Medway.	W. C.

Rev. Edwin B. Nylen, 10 Church St., Hopkinton, *Scribe*.

12. Middlesex Union Association of Churches

William Boicourt,	'06, Sept. 2.	'22, April 26.	Shirley.	P.
Frederic K. Brown,	'07, June 26.	'26, Oct. 20.	Lancaster.	P.
Wilfred H. Bunker,	'29, April 23.		Concord.	P.
George A. Bushee,	'96, Oct. 13.	'27, Oct. 19.	Arlington.	W. C.
Arthur J. Covell,	'90, Oct. 21.	'08, May 26.	Arlington Heights.	W. C.
Judson L. Cross,	'04, Nov. 2.	'15, Mar. 16.	Tougaloo, Miss.	Pres.
Preston R. Crowell,	'90, Sept. 4.	'23.	Boston.	W. C.
Glenn W. Douglass,	'14, April 26.	'35, April 24.	Acton.	W. C.
Ernest W. Eldridge,	'93, April 23.	'30, Oct. 15.	Ashby.	P.
Washington H. Forbes,	'81, July 1.	'17, Oct. 24.	Wilton, N. H.	W. C.
Donald Fraser,	'93, Mar. 18.	'34, April 18.	Lunenburg.	P.
Sherman Goodwin,	'98, June 28.	'26, April 7.	Townsend.	P.
Edwin R. Gordon,	'10, Oct. 7.	'29, April 17.	Groton.	P.
Andrew Groop,	'91, July 2.	'02, Sept. 22.	Fitchburg.	P.
Charles F. Hersey,	'93, Jan. 25.	'27, April 20.	Harvard.	W. C.
Harold E. LeMay,	'18, June 22.	'32, Oct. 19.	Ayer.	P.
Guy L. Margeson,	'19, April 23.	'29, April 17.	Malden.	P.
Emily P. Mayer,	'30, June 16.	'33, Dec. 6.	Limington, Me.	W. C.
Philip F. Mayer,	'30, June 16.	'33, Dec. 6.	Stuebenville, Ohio.	W. C.
George E. Millard,	'34, April 19.	'36, April 15.	Harvard.	P.
A. R. Paul,	'92, Sept. 30.	'12, April 17.	South Dartmouth.	
Oscar W. Peterson,	'02, Sept. 16.	'37, Oct. 27.	Pepperell.	W. C.
Otto Rafos,	'36, June 24.	'36, Oct. 28.	Concord.	P.
Edward M. Reighard,	'30, May 14.	'30, Oct. 8.	Littleton.	P.
Max B. Schaff,	'12, Dec. 2.	'17, April 18.	Fitchburg.	P.
Andrew J. Small,	'95, Jan. 2.	'30, April 23.	Pepperell.	W. C.
John F. Snyder,	'05, Jan. 23.	'17, Jan. 17.	East Orange, N. J.	W. C.
Alfred W. Stone,	'17, June 22.	'11, Oct. 24.	Watertown.	W. C.
Kenneth R. Teed,	'31, June 10.	'37, Oct. 27.	West Concord.	P.
George L. Thurlow,	'11.	'29, Oct. 16.	Leominster.	P.
Robert L. Underwood,	'27, Nov. 30.	'27, Nov. 30.	Fitchburg.	P. C.
Matthew A. Vance,	'25.	'31, April 15.	Ashland.	P.
Lionel A. Whiston,	'17, Oct. 5.	'17, Oct. 24.	Fitchburg.	P.
Benjamin A. Willmott,	'96, July 1.	'32, April 20.	Leominster.	W. C.

Licentiate — Robert Cleland, Berkley, Calif.; F. Waldo Savage, Dunstable.
Rev. Myron W. Adams, West Townsend, *Scribe*.

13. Old Colony United Association of Churches

Haig Adadourian,	'97, Nov. 3.	'28, May 1.	<i>Pasadena, Calif.</i>	Miss.
Frederick W. Alden,	'28, April 30.	'30, May 16.	Taunton.	Rec. P.
Le Roy G. Allen,	'34.	'36, May.	Taunton.	P.
James C. Alvord,	'88, May 28.	'18, Nov. 6.	<i>Lafayette, La.</i>	Prof.
Henry Arnold,	'02, June.	'30, Nov. 5.	Fall River.	P.
Richard L. Bailey,	'22, April 6.	'28, Oct. 18.	Falmouth.	W. C.
Henry G. Bassler,	'00, Oct. 30.	'35, May 7.	East Taunton.	P.
A. Lincoln Bean,	'92.	'37, Oct. 26.	Assonet.	W. C.
Belinda M. Briggs,	'18, Dec. 13.	'28, Oct. 31.	South Attleboro.	P.
Frank L. Briggs,	'12, July 2.	'28, Oct. 31.	South Attleboro.	P.
Claude A. Butterfield,	'04, June 10.	'21, May 3.	Ballard Vale.	P.
Richard B. Carleton,	'37, Oct. 20.		Norton.	P.
James L. Carter, Jr.,	'29, April 17.	'32, Oct. 18.	Ludlow.	P.
H. Russell Clem,	'04.	'30, Nov. 5.	West Mansfield.	P.
Gardner D. Cottle,	'31, May 22.	'28, Oct. 25.	Mattapoisett.	P.
Simeon E. Cozad,	'19, Sept. 23.	'29, May 17.	Lowell.	P. C.
Eber E. Craig,	'08, Oct. 13.	'15, Nov. 3.	Attleboro Falls.	P. C.
Arthur G. Cummings,	'05, Nov. 21.	'07, May 8.	Middleboro.	P. C.
F. Lincoln Davis,	'93, Nov. 13.	'11, June 3.	<i>Nyack, N. Y.</i>	Lib.
Vernon H. Deming,	'98, July 26.	'10, Sept. 13.	Swampscott.	W. C.
Josiah P. Dickerman,	'91, June 1.	'11, June 3.	Foxboro.	W. C.
John L. Findlay,	'12, July 16.	'31, May 5.	Fall River.	P. C.
Isaac Fleming,	'06.	'28, Oct. 18.	<i>Upper</i>	
			<i>Masquodobbott, N.S.</i>	W. C.
Frank H. Gardner,	'94, June.	'30, Nov. 5.	Touisset.	P.
John P. Garfield,	'02, Oct. 30.	'21, Oct. 18.	Mattapoisett.	W. C.
Reuben E. Gilmore,	'22, Oct. 1.	'37, Oct. 13.	New Bedford.	P.
Herbert M. Hainer,	'10.	'30, Nov. 5.	<i>Hartford, Conn.</i>	Bus.
Clarence E. Hellens,	'15, June 20.	'23, Oct. 31.	Fall River.	P. C.
C. Leonard Holton,	'17, July 17.	'23, June 6.	Raynham.	P. C.
David J. Julius,	'34, June 19.	'37, April 21.	Middleboro.	P. C.
Frederick T. Kenyon,	'95, Nov. 26.	'14, May 27.	Orlando.	W. C.
Thomas W. Kidd,	'24, Nov. 11.	'30, Nov. 5.	Fall River.	P.
Winston L. King,		'38, May 3.	Taunton.	P.
Alonzo T. Lamb,	'99.	'16, May 2.	West Wareham.	W. C.
Harold G. Leland,	'35, Jan. 23.	'35, Jan. 23.	Fall River.	P.
John H. Maddaford,	'27, May 12.	'29, Oct. 15.	Fairhaven.	P. C.
Paul T. Martin,	'35.	'35, Oct. 23.	<i>Exeter, N. H.</i>	P.
Frank B. McAllister,	'99, Oct. 3.	'21, Oct. 26.	Methuen.	Sup.
Lawrence F. McDonald,	'09, Nov. 19.	'18, Nov. 19.	Middleboro.	W. C.
J. Lee Mitchell,	'87, Nov. 11.	'01, Nov. 13.	Attleboro.	P. C.
Lester G. Myers,	'30, June 18.	'30, Nov. 5.	Mansfield.	P.
Paul B. Myers,	'32.	'35, May 7.	Taunton.	P.
John T. Nichols,	'91.	'35, Oct. 29.	Assonet.	Ret.
John P. W. Peacock,	'29, Nov. 17.	'29, Nov. 17.	Mattapoisett.	W. C.
C. Donald Plomer,	'20, April.	'32, April 26.	New Bedford.	P. C.
Evarts W. Pond,	'95, May 5.	'28, Oct. 16.	Nantucket.	W. C.
W. Adelbert Redfield,	'27.	'32, Oct. 18.	<i>Wadley, Ala.</i>	Tea.
William R. Reid,	'29.	'30, Nov. 5.	Pepperell.	P.
William J. Reynolds,	'81, Sept. 18.	'30, Nov. 5.	<i>Norwich, Conn.</i>	W. C.
Gerald E. Richter,	'97, Oct. 10.	'29, May 17.	Fall River.	W. C.
Harold H. Rogers,	'27, Nov. 16.	'28, June 6.	North Middleboro.	P.
Stanley M. Sargent,	'31, June 3.	'35, Mar. 1.	Rehoboth.	P. C.
Daniel H. Smith,	'29, Oct.	'30, Nov. 5.	New Bedford.	W. C.
Lawrence D. Somers,	'11, Aug. 18.		Marion.	P.
Lex King Souter,	'29.	'34, Oct. 16.	Fall River.	P.
Harry J. Vickerson,	'34, June.	'37, Oct. 26.	Wareham.	P.
John D. Waldron,	'02, June 1.		Mattapoisett.	Ret.

Licentiate — A. Vaughan Abercrombie, Middleboro.

Rev. Frederick W. Alden, 193 Winthrop St., Taunton, *Scribe*.

Mr. Wilfred Chapin, 11 Doane St., Fairhaven, *Treasurer*.

14. Pilgrim Association of Churches

Merrill Beale	'39, Jan. 3.	'39, Jan. 16.	South Easton.	P.
Thomas J. Bell,			Brockton.	P.
Herbert W. Boyd,	'86, Nov. 9.	'29, May 7.	Bridgewater.	W. C.
Forrest R. Brown,	'29, April 14.	'34, Sept. 25.	South Braintree.	P.
Harry R. Butman,	'32, Nov. 2.	'37, Sept. 28.	Randolph.	P.
Harold S. Capron,	'03, May 29.	'26, May 4.	Whitman.	P. C.
Norman B. Cawley,	'19, June 18.	'29, May 7.	Sharon.	P. C.

14. Pilgrim Association of Churches—Continued.

Charles Clark,	'94, Dec. 12.	'13, May 6.	Springfield.	W. C.
Charles E. Clark,	'98.	'34, May 8.	Plymouth.	Ret.
M. Walker Coe,	'31, Jan. 27.	'31, Jan. 27.	Bridgewater.	P.
Francis L. Cooper,	'12, June 6.	'32.	Campello.	P. C.
Alvin P. Cummins,	'21, Jan. 28.	'21, Oct. 12.	<i>Brumah.</i>	F. M.
George W. Dale,	'12, May 12.	'29, Sept. 24.		W. C.
S. Lawrence Dausuel,	'21.	'27, Oct. 19.	Roxbury.	W. C.
Robert L. Eddy,	'38, Nov. 1.		Brockton.	P.
Carlton L. Feener,	'04, Mar. 17.	'22, May 3.	Danvers.	W. C.
Edwin C. Field,	'26.	'38, May 8.	Marshfield.	P.
Stephen C. Fooks,	'14, Nov. 19.	'19, Oct. 7.	<i>Denver, Colo.</i>	P.
Charles A. Forbes,		'37, May 4.	Mattapan.	Ret.
James B. Ford,	'26, April 25.	'32, May 3.	<i>Cranberry Isle, Me.</i>	P.
Edwin H. Gibson,	'10, Sept. 18.	'24, May 6.	Brockton.	P. C.
Horace F. Holton,	'05, June 20.	'19, May 6.	Brockton.	P. C.
J. Calvert Hudson,	'28, June 20.	'33, Sept. 26.	Kingston.	P.
George H. Huntington,	'07, May 31.	'19, Sept. 30.	<i>Istanbul, Turkey.</i>	Prof.
Thomas G. Hutton,	'29, April 23.	'30, May 6.		W. C.
J. Caleb Justice,	'08, April 3.	'20, May 4.	East Braintree.	P. C.
Gordon L. King,	'31, May 20.	'36, Apr. 15.	Duxbury.	P.
C. Stanley Knott,	'20.	'33, May 2.	Abington.	P.
Carl Knudsen,	'25, Sept. 20.	'27, May 3.	Plymouth.	P. C.
Warren A. Leonard,		'38, May 3.	Monponsett.	P.
Vernon Loescher,	'38, April 4.	'38, May 3.	Hanover.	P.
Burton A. Lucas,	'97, Sept. 15.	'34, May 8.	Bridgewater.	P.
Rosmond M. MacDonald,	'12, May 12.	'38, May 3.	Rockland.	P.
Stanley Marple,	'23, Sept. 11.	'24, Oct. 28.	Weymouth Heights.	P.
Henry B. Mason,	'92, June 28.	'27, May 3.	Beechwood.	W. C.
Joseph L. McCorison,	'26.	'35, May 7.	Braintree.	P.
Giuseppe Merlino,	'01, Nov. 25.	'10, May 3.	Newton.	P.
Guy E. Mossman,	'28.	'38, May 3.	Holbrook.	P.
Stanley F. Murray,	'33.	'35, Sept. 24.	North Abington.	P.
Joseph R. Newton,	'22, June 22.	'34, Sept. 24.	East Weymouth.	P.
Frank I. Noyes,	'21.	'30, May 6.	Brockton.	Bus.
George Leo Patterson,	'01, Nov. 19.	'26, May 4.	<i>Denver, Colo.</i>	P.
Francis A. Poole,	'93.	'22, May 3.	Orlando, Fla.	P. Em.
Winfield S. Randall,	'95, July 23.	'29, May 7.	<i>W. Harpswell, Me.</i>	W. C.
Charles A. Reeves,	'32, April 5.	'32, April 5.	<i>Calispel, Mont.</i>	P.
William G. Sewall,	'25.	'32, May 3.	North Weymouth.	P.
Herbert R. Smith,	'36, Dec. 7.	'37, May 4.	South Weymouth.	P.
John D. Staffeld,	'37, May 21.	'37, May 21.	<i>Lyndonville, Vt.</i>	P. C.
Fred V. Stanley,	'05, April 23.	'16, May 2.	Cohasset.	P.
Frederick H. von der Sump,	'14, Oct. 21.	'31, May 5.	<i>Lantana, Fla.</i>	Bus.
Ernest A. Thomas,	'02.	'13, May 13.	Marshfield Hills.	W. C.
Jay A. Wabeke,	'32, April 3.	'33, May 2.	<i>Miami Beach, Fla.</i>	P.
Edward J. Yaeger,	'06, Dec. 5.	'07, Dec. 17.	Suagus.	P.
George Zartman,	'16.	'28, May 8.	<i>Piermont, N. H.</i>	P.
Louis Zibelli,	'18, May 24.	'18, Oct. 29.	<i>New York City.</i>	P.

Licentiate — Geneva Rogers, Halifax.

Rev. Carl Knudsen, 15 Brewster St., Plymouth, Scribe.

15. Suffolk North Association of Churches and Ministers

Stanley H. Addison,	'11, April.	'29, April 10.	Cambridge.	P. C.
George S. K. Anderson,	'91, May 15.	'19, April 9.	<i>Escuminac, Quebec.</i>	P. Em.
Laurence L. Barber,	'13, Dec. 2.	'31, April 8.	Arlington.	P. C.
R. Ernest Bayes,	'08, July 12.	'35, April 10.	Cambridge.	P.
Floyd H. Black,	'17, May 22.	'26, April 14.	<i>Sofia, Bulgaria.</i>	Pres.
James MacD. Blue,	'96, July 14.	'35, April 10.	East Boston.	P.
Alexander P. Bourne,	'95, Dec. 4.	'05, Jan. 31.	Marion.	W. C.
Porter Bower,	'38, April 28.	'38, April 28.	Beachmont.	P.
Raymond Calkins,	'96, Oct. 19.	'13, April 9.	Cambridge.	P. C.
Harlin M. Campbell,	'32, April 10.		Everett.	P.
Douglas H. Corley,	'13, April 27.	'15, April 14.	<i>Louisville, Ky.</i>	Prof.
Felix G. Davis,	'36, Nov. 2.		Everett.	P.
Thomas W. Davison,	'99, Dec. 29.	'28, April 11.	Charlestown.	P. C.
Frank E. Duddy,	'16, May 10.	'29, Oct. 9.	Cambridge.	P. C.
Daniel Evans,	'91, May 26.	'00, Jan. 30.	Belmont.	Prof.
David Fraser,	'95, Dec. 4.	'16, April 12.	West Somerville.	P. C.
Owen H. Gates,	'91, Sept. 1.	'12, Oct. 16.	<i>Newcastle, N. H.</i>	Ret.

15. Suffolk North Association of Churches and Ministers—Continued

Herbert W. Gleason,	'87, Mar. 7.	'05, Nov. 28.	Brighton.	W. C.
J. Waldemar Harald,	'05, Sept. 17.	'37, Oct. 13.	Charlestown.	P.
William T. Howe,	'28, Dec. 10.	'37, Nov. 22.	Somerville.	P.
E. Ambrose Jenkins,	'08, June 11.	'24, April 9.	Revere.	P.
Walter B. Jerge,	'25, May 22.	'31, Oct. 14.	Somerville.	P. C.
Stephen C. Lang,	'10, April 21.	'20, April 14.	Somerville.	P. C.
Oscar Lindegren,	'93, Dec. 7.	'20, Oct. 13.	Everett.	P. Em.
William M. Macnair,	'01, Oct. 4.	'09, Mar. 30.	Cambridge.	W. C.
W. Irving Monroe, Jr.,	'38, June 5.		Malden.	P.
Edward C. Moore,	'84, May 13.	'03, May 26.	Cambridge.	Ret.
John R. Nelson,	'22, July 26.	'38, Jan. 17.	Arlington.	P.
John H. Quint,	'98, May 18.	'14, Oct. 14.	Chelsea.	P. C.
John J. Romolo,	'14, May 14.	'28, Oct. 10.	East Boston.	P.
E. Tallmadge Root,	'91, Jan. 28.	'37, June 4.	Somerville.	
Edville A. Roys,	'07, June 16.	'27, Oct. 12.	<i>E. Kingston, N. H.</i>	W. C.
Mardiros Ter Sahakian,	'28, Sept.	'37, Oct. 13.	Boston.	P.
Clifford O. Simpson,	'33, May 21.	'34, April 11.	Arlington Heights.	P. C.
Elwood G. Tewksbury,	'90, June 25.	'18, Oct. 30.	<i>Shanghai, China.</i>	Sec.
Richard Wright,	'90, Nov. 4.	'08, May 26.	<i>Winter Park, Fla.</i>	W. C.

Lay Preachers — Licensed: Herbert W. Magoun, Belmont; Wesley A. Mallery, New Haven; Stanley T. Plumer, Somerville; Gardiner E. Thorpe, Boston.
Rev. Stephen C. Lang, 22 Franklin St., Somerville, *Scribe*.

16. Suffolk South Association, Organized January 27, 1829

Edwin E. Aiken, Jr.			Lynn.	P.
Edwin E. Aiken, Sr.,	'85, May 20.	'27, Nov. 16.	<i>Peiping, China.</i>	W. C.
William B. Ayers,	'10, Mar. 29.	'10, Sept. 21.	Wollaston.	P. C.
Alfred J. Barnard,	'14, April 22.	'27, Nov. 16.	Roslindale.	P. C.
Alfred V. Bliss,	'98, May 24.	'29, Mar. 20.	Wollaston.	Sec.
Charles S. Bodwell,	'83, Nov. 3.	'28, Jan. 18.	Sharon.	Sec. Conf.
Edwin H. Byington,	'07, May 26.	'10, Sept. 21.	Needham.	Prof.
Edgar H. S. Chandler,	'28, Sept. 7.	'33, May 5.	Jamaica Plain.	Rec. P.
Vaughan Dabney,	'09.	'21, Mar. 16.	Newton Centre.	Dean.
George H. Driver,	'07, Nov. 26.	'30, Jan. 15.	Winchester.	Sec.
Clarence W. Dunham,	'01, July 10.	'15, Jan. 20.	Dorchester.	P. C.
Carlton Easton,	'17, June 12.	'29, Sept. 18.	Quincy.	P.
Ralph B. Edwards,	'28, July 18.	'35, Jan. 16.	North Quincy.	P.
William F. English,	'11, Oct. 11.	'33, Mar. 15.	Norwood.	Rec. P.
Nels F. S. Ferré,	'34, May 27.	'34, May 27.	Newton Center.	W. C.
John G. Gaskill,	'29, April 30.	'36, Sept. 16.	Canton.	P.
A. Avery Gates,	'11.	'27, Jan. 19.	<i>Meriden, Conn.</i>	P.
George E. Gilchrist,	'27, Sept. 13.	'36, Jan.	Quincy.	P.
Samuel A. Harlow,	'82, Oct. 15.	'21, Jan. 26.	Northampton.	W. C.
Stuart C. Haskins,	'29, June 28.	'33, May 5.	Wollaston.	P. C.
Thure A. Jacobson,	'10, Oct. 30.	'37, Nov. 17.	Roslindale.	P.
Francis Jones,	'22, Aug. 20.	'27, Nov. 16.	Hyde Park.	P.
Charles C. Keith,	'19, Oct. 15.	'26, Sept. 15.	West Roxbury.	Rec. P.
H. Arthur Kernen,	'04, May 4.	'29, Jan. 16.	West Roxbury.	P. C.
Norman King,	'06.	'30, May 14.	Dorchester.	P.
Warren P. Landers,	'91, Dec. 2.	'13, Dec. 3.	Brookline.	W. C.
Samuel L. Laviscount,	'17, Nov. 11.	'29, May 8.	Roxbury.	P. C.
W. Elsworth Lawson,	'97, Aug. 18.	'33, May 10.	Foxboro.	W. C.
William A. Lee,	'06, July.	'30, May 14.	<i>Francestown, N. H.</i>	P.
Hugh C. Leggat,	'25, Oct. 8.	'26, Nov. 17.	Quincy.	W. C.
Eric I. Lindh,	'93, Sept. 7.	'24, May 14.	Brookfield.	P.
John P. Lindsay,	'33.		Milton.	P.
Ingvald J. Loe,	'10, April 3.	'25, Mar. 18.	<i>Minneapolis, Minn.</i>	P.
Ferdinand J. Loungway,	'29, April 17.	'31, Jan. 28.	Jamaica Plain.	P. C.
Thomas MacAnespie,	'33, June 9.	'33, June 9.	S. Royalston.	Rec. P.
Harold E. Martin,	'27, Sept. 12.	'33, May 10.	Foxboro.	P.
Alexander L. McKenzie,	'02, Sept. 16.	'26, Jan. 20.	Boston.	Mgr.
Robert C. Mildram,	'38, Nov. 16.		Walpole.	Asst.
Jason G. Miller,	'99, Sept. 12.	'33, May 10.	South Attleboro,	W. C.
Howard A. Morton,	'02, May.	'21, Sept. 21.	Medford.	P.
Henry R. Nelson,	'10.	'27, May 11.	<i>Minneapolis, Minn.</i>	P.
George W. Owen,	'03, July 1.	'12, Jan. 10.	Hyde Park.	P. C.
J. Roy Packard,	'18.	'31, Nov. 18.	East Walpole.	P.
Frederick E. Pamp,	'11.		<i>Evanston, Ill.</i>	P.

16. Suffolk South Association, Organized January 27, 1829—Continued.

Howard E. Pomeroy,	'23, June 21.	'26, Nov. 17.	Jamaica Plain.	P. C.
David C. Reid,	'84, July 29.	'25, Sept. 16.	Quincy.	W. C.
Winfred Rhoades,	'99, May 17.	'00, Sept. 19.	Shirley Center.	W. C.
Andrew Richards,	'21, Mar. 16.	'32, Mar. 30.	Dorchester.	P. C.
Frederick B. Richards,	'91, Dec. 30.	'25, Nov. 25.	Brookline.	W. C.
J. Frank Robinson,	'35, Mar. 21.		Dedham.	P. C.
Horace G. Robson,	'23, Oct. 7.	'35, Jan. 16.	Whitinsville.	P.
L. Clarence Schroeder,	'21.	'31, Nov. 18.	E. Milton.	P.
Frank C. Seymour,	'22.		Quincy.	P.
Erwin L. Shaver,	'17, Sept. 9.	'23, Mar. 21.	Waltham.	Sec.
Isaiah W. Sneath,	'84, Feb. 27.	'13, Jan. 15.	Newton Highlands.	P. Em.
Richard A. Wolf,			Boston.	Asst.
G. Edwin Woodman,	'98, Sept. 15.	'26, Sept. 15.	Rye, N. H.	W. C.

Licentiate — Helen D. Lyman, Hartford, Conn.

Rev. John G. Gaskill, Highland St., Canton, *Scribe*.

17. Suffolk West Association of Churches and Ministers

Manley F. Allbright,	'07, Oct. 5.	'17, Feb. 19.	Allston.	P. C.
Kenneth Anthony,	'35, Nov. 9.		<i>Branford, Conn.</i>	Bus.
S. Whitman Anthony,	'05, July 5.	'20, Nov. 10.	Brighton.	P. C.
Francis C. Argento,	'07, Oct. 13.	'17, Feb. 14.	Newton.	P.
Everett E. Bacheider,	'12, Oct. 15.	'31, April 14.	No. Attleboro.	P.
Richard K. Beebe,			Brookline.	Asst.
John W. Barnett,	'96, June 14.	'24, Feb. 13.	Marblehead.	W. C.
Enoch F. Bell,	'02, May 23.	'08, April 22.	Newton Centre.	A.B.C.F.M.
William C. Bell,	'07, May 9.	'30, May 13.	<i>Claremont, Calif.</i>	F. M.
Fred D. Bennett,	'34, Oct. 30.	'34, Oct. 30.	Boston.	P. C.
Richard H. Bennett,	'11, April 12.	'34.	Belmont.	P.
Adolf A. Berle,	'87, Sept. 22.	'08, Dec. 9.	<i>New York City.</i>	Tea.
Charles A. Bidwell,	'93, June 30.	'05, April 12.	Brookline.	P.
M. Russell Boynton,	'13, May 14.	'36, Oct. 6.	Newton Centre.	P. C.
Dwight J. Bradley,	'15, Jan. 22.	'32, April 12.	<i>New York City.</i>	P. C.
Edward C. Camp,	'94, Oct. 10.	'07, Feb. 13.	Watertown.	P. C.
Herbert E. B. Case,	'04, June 24.	'29, April 9.	Auburndale.	A.B.C.F.M.
Alden H. Clark,	'04, May 25.	'30, Oct. 14.	Wellesley.	A.B.C.F.M.
Robert W. Coe,	'12.	'32, April 12.	Brookline.	P. C.
Walter H. Commons,	'08, June 5.	'29, April 16.	Newton Highlands.	W. C.
Charles H. Cutler,	'86, Nov. 19.	'14, Dec. 2.	Waban.	P. Em.
Morton D. Dunning,	'99, Oct. 20.	'28, April 17.	Wellesley Hills.	W. C.
D. Brewer Eddy,	'04, Dec. 20.	'10, Sept. 28.	Newtonville.	A.B.C.F.M.
Arthur M. Ellis,	'08, May 29.	'25, May 13.	Brighton.	W. C.
Oliver P. Emerson,	'71, Sept. 13.	'17, June 4.	Brookline.	W. C.
Theodore Englund,	'02, Oct. 8.	'16, Nov. 8.	Waltham.	W. C.
Ray A. Eusden,	'20, Oct. 18.	'27, Feb. 9.	Newton.	P. C.
Wynn C. Fairfield,	'10, May 3.	'31, Oct. 13.	Newton.	A.B.C.F.M.
John P. Fitzsimmons,	'33, Sept. 18.		Belmont.	P.
Carl M. Gates,	'03, April 6.	'14, Dec. 2.	Wellesley Hills.	P. C.
Herbert W. Gates,	'01, June 3.	'20, Nov. 10.	Newton Centre.	Sec'y.
William E. Gilroy,	'00, Sept. 25.	'23, Nov. 14.	Newton Centre.	Editor.
Fred F. Goodsell,	'05, May 19.	'30, May 13.	Boston.	A.B.C.F.M.
Martin L. Goslin,	'37, Nov. 18.		Newton.	P.
Philip Guiles,	'39.		Newton Center.	Prof.
Samuel H. Halajian,	'18, June.	'28, April 17.	Arlington.	P.
Bhaskar P. Hivale,	'20, June 15.	'20, Nov. 10.	<i>Bombay, India.</i>	Prof.
Charles W. Huntington,	'81, Sept. 6.	'18, Feb. 13.	Waltham.	W. C.
Harry W. Kimball,	'95, July 2.	'12, Dec. 11.	Needham.	P. Em.
Carl H. Kopf,	'28, Nov. 15.	'34, Oct. 9.	Boston.	P. C.
Ashley Day Leavitt,	'03, May 28.	'22, Feb. 8.	Brookline.	P. C.
Albert E. LeRoy,	'01.	'30, Oct. 14.	Auburndale.	Ret.
A. William Loos,	'33, Sept. 26.	'33.	<i>Edinburgh, Scotland.</i>	W. C.
Nils W. Lund,	'16, July 30.	'22, Feb. 8.	<i>Chicago, Ill.</i>	Prof.
Frederick W. MacCallum,	'90, Aug. 6.	'25, Feb. 18.	<i>Istanbul, Turkey.</i>	Ed.
Joseph C. MacDonald,	'20, May 14.	'26, May 12.	Waban.	P. C.
Benjamin T. Marshall,	'00.	'37, Oct. 13.	Gloucester.	Sup.
William A. Marzolf,	'07, Sept. 13.	'18, May 8.	Dorchester.	W. C.
Katherine McElroy,	'30, Nov.	'31, Oct. 13.	<i>Aurora, N. Y.</i>	Tea.
Aaron N. Meckel,	'36, Feb. 16.	'37, April 13.	Brighton.	P.

17. Suffolk West Association of Churches and Ministers—Continued.

Boynton Merrill,	'18, Jan. 2.	'24, Feb. 13.	West Newton.	P. C.
Charles C. Merrill,	'97, Oct. 12.	'34, Oct. 9.	Boston.	Sec.
John E. Merrill,	'09, Oct. 10.	'24, Nov. 12.	Aleppo, Syria.	Ret.
Randolph S. Merrill,	'16, May 12.	'32, April 12.	Newtonville.	P. C.
Andrew H. Mulnix,	'98, Feb. 3.	'19, Feb. 12.	Portland, Me.	P. Em.
Alfred C. Neal,			Brighton.	W. C.
Edward M. Noyes,	'83, Sept. 26.	'95, Feb. 25.	Daytona Beach, Fla.	P. Em.
Frederick H. Page,	'93, Nov. 23.	'07, April 3.	Waltham.	Pres. Em.
J. Edgar Park,	'03, May 27.	'08, Feb. 12.	Norton.	Pres.
John S. Penman,	'87, June 21.	'19, Feb. 12.	Cambridge.	W. C.
James Hodges Perkins,	'32, Oct. 25.	'37, April 13.	Boston.	Asso. P.
Frederick T. Persons,	'03, May 5.	'25, Nov. 25.	Melrose Highlands.	Libn.
Edward C. Porter,	'84, June 24.	'90, Feb. 10.	Arlington.	P.
Edwin S. Pressey,	'88, June 13.	'15, Nov. 10.	Washington, D. C.	W. C.
Charles E. Reidt,			Waltham.	P.
Ben Roberts,	'16, Oct. 11.	'29, April 16.	Newton Highlands.	P. C.
Ralph H. Rogers,	'22, May 26.	'28, Oct. 9.	Auburndale.	Rec. P.
George M. Rowland,	'86, June 30.	'32, April 12.	Auburndale.	W. C.
Willard L. Sperry,	'09, Feb. 17.	'15, Feb. 10.	Cambridge.	Dean.
Russell H. Stafford,	'14, May 29.	'28, April 17.	Brookline.	P. C.
Grace E. Stanley,	'09, Sept. 14.	'21, Nov. 9.	Farmington, Me.	W. C.
Christie G. Tokas,	'02, May 23.	'19, Feb. 12.	Roslindale.	P.
Salem D. Towne,	'85, June 30.	'08, April 22.	Boston.	W. C.
John Van Schaick, Jr.	'01, Jan. 10.	'34, April 10.	Boston.	Editor.
Edgar R. Walker,	'21, June 12.	'35, Oct. 8.	Waltham.	P.
James E. Walter,	'33, April 26.	'37, Oct. 27.	Boston.	Sec.
Herman J. Wells,	'90.		Auburndale.	W. C.
Charles E. White,	'00, Nov. 6.	'17, Feb. 19.	Brookline.	W. C.
Hugh Vernon White,	'10.		Boston.	Sec.
K. Paul Yphantis,	'26, June 25.	'27, Feb. 9.	Greece.	Miss.

Licentiates — Morris Arnold, Newton Centre; Arthur W. Kelly, Auburndale; Pierre DuP. Vuilleumier, Newton Highlands; Malcolm White, New York City; Harold O. Worster, Boston.

Dr. Herbert W. Gates, 38 Kenwood Ave., Newton Center, *Scribe*.

18. Woburn Association of Ministers, Organized September, 1833

S. Winchester Adriance,	'77, May 22.	'06, Sept. 25.	Maplewood, N. J.	W. C.
Charles Anderson	'74, Sept. 2.	'74, Sept. 15.	Glendale, Calif.	W. C.
Frank H. Baker,	'97.	'38, Nov. 29.	Reading.	Ret.
Elton K. Bassett,	'27, Nov. 8.	'36, Oct. 6.	Woburn.	P.
Alexander J. Cameron,	'98, Oct. 13.	'23, Nov. 6.	Maplewood, N. J.	P.
Howard J. Chidley,	'09, Nov. 12.	'17, Mar. 27.	Winchester.	P. C.
Esther Clark,	'38, May 11.		Billerica.	P.
William Clark,	'38, May 11.		Billerica.	P.
Christopher W. Collier,	'94, Jan. 3.	'19, Jan. 14.	Claremont, Calif.	W. C.
Charles M. Crooks,	'97, Feb. 2.	'38, Nov. 29.	Lexington.	W. C.
J. Harold Dale,	'03, Oct. 7.	'29, Nov. 19.	Billerica.	P. C.
Charles H. Davis,	'01, Sept. 18.	'29, Nov. 19.	Wakefield.	W. C.
Charles A. S. Dwight,	'84, April 24.	'06, Sept. 25.	Keuka Park, N. Y.	Prof.
Edward G. Ernst,	'31, Nov. 5.	'33, Feb. 21.	Spokane, Wash.	P.
E. Chandler Garfield,	'19, Nov. 3.	'32.	Medford Hillside.	P.
Robert M. Grey,	'15, June 18.	'26, June 9.	Woburn.	P. C.
Joseph N. Haskell,	'00, June 22.	'28, April 10.	Melrose.	W. C.
Carlton Helgerson,			Woburn.	P.
George W. Hylton,	'13, Sept. 21.	'29, Nov. 19.	Harwich Port.	P. C.
J. Herbert Jones,	'15, April 13.	'22, Oct. 10.	London, Eng.	W. C.
Henry J. Kilbourn,	'96, Nov. 12.	'21, Sept. 20.	Charlemont.	W. C.
John H. Leamon,	'24, Oct. 29.	'29, April 15.	Melrose Highlands.	P.
A. Ragnar Lindblade,	'10, Sept. 18.	'32.	Malden.	P.
John L. Lobingier,	'07, June 5.	'32.	Boston.	Sec.
George A. Merrill,	'97, Oct. 26.	'35, Feb. 19.	New Salem.	P.
Roy L. Minich,	'18.	'28, April 10.	Malden.	P. C.
D. Augustine Newton,	'82, Sept. 21.	'85, Dec. 16.	Westboro.	P. Em.
Leonard M. Outerbridge,	'25.	'34, Nov. 20.	New York City.	A.B.C.F.M.
John O. Paisley,	'92, Oct. 25.	'07, June 25.	Melrose.	P.
Payson E. Pierce,	'02, Sept. 29.	'24, Jan. 1.	Reading.	P.
Robert W. Putsch,	'29, June 10.	'34, Nov. 20.	Lexington.	P. C.
Raymond O. Rhine,	'33.	'38, Nov. 29.	Malden.	P.

18. Woburn Association of Ministers, Organized September, 1833—Continued.

Austin Rice,	'97, Sept. 14.	'08, Feb. 25.	Wakefield.	P. C.
Ernest W. Riggs,	'10, April 29.	'23, May 8.	Saloniki, Greece	Tea.
Ralph H. Rowse,	'14, Dec. 15.	'29, April 15.	Boston.	Sec.
E. Leslie Shaw,	'22.		No. Reading.	P.
Gregory A. Sheradan,	'06, Dec. 17.	'29, Nov. 19.	Winchester.	W. C.
Arthur A. Simmons,	'12, Sept. 17.	'15, Feb. 2.	Charlemont.	P. C.
Henry F. Smith,	'05, May 16.	'14, Feb. 17.	West Medford.	P. C.
Ernest A. Sterling,	'38, Nov. 9.	'38, Nov. 29.	Burlington.	P.
Harry T. Stock,	'16.	'24, May 6.	Boston.	C. E. S.
Frank W. Thompson,	'22, Jan. 10.	'22, Jan. 10.	Bedford.	P.
Olin B. Tracy,	'23, Oct. 9.	'33, Feb. 21.	Melrose.	Rec. P.
John E. Whitley,	'00, July 18.	'28, April 10.	Dorchester.	W. C.

Licentiate — Carlton Jones, Newton Centre; Albert A. Martin, Medford; Ruth R. Miller, West Somerville.

Rev. J. Harold Dale, Andover Rd., Billerica, *Scribe*.

19. Worcester Central Association of Churches

Thomas E. Babb,	'69, Jan. 19.	'94, April 3.	Holden.	P. Em.
Aaram T. Bagdikian,	'21, May 24.	'37, Oct. 28.	Worcester.	P.
Hollis M. Bartlett,	'12, June 19.	'28, May 8.	Worcester.	P.
George D. Bivin,	'10, June 28.	'10, June 28.	Cleveland, O.	W. C.
James T. Carter,	'15, Dec. 7.	'26, Oct. 14.	Petersham.	P.
Bernard L. Chase,	'11, Nov. 9.	'16, Mar. 14.	Enfield, N. H.	P.
Edward L. Chute,	'80, July 25.	'17, May 8.	Waterville, Me.	W. C.
Arthur Coulthard,	'35, Sept. 15.		Preston, Eng.	W. C.
Archibald Cullens,	'98, June.	'30, Nov. 5.	Union, N. H.	P.
Ralph E. Danforth,	'01, May 9.	'31, May 14.	West Boylston.	P.
Fred F. G. Donaldson,	'21, Sept. 8.	'29, Oct. 8.	Princeton.	P.
Arthur S. Durston,	'83, Oct. 14.	'20, Oct. 19.	Lutherville, Fla.	W. C.
Robert L. Dutton,	'36, Dec. 9.		Holden.	P.
Charles O. Eames,	'97, Dec. 14.	'23, April 5.	Ashburnham.	W. C.
Otto E. Edwards,	'11, Nov. 24.	'23, May 8.	New Britain, Conn.	W. C.
Myron W. Fowell,	'25, May 14.	'33, May 9.	Worcester.	P.
Robert M. French,	'98, Nov. 1.	'28, May 8.	Rutland.	P.
Nathan H. Gist,	'10, April 19.	'37, Oct. 28.	Leominster.	P.
Eric W. Grimshaw,	'21, Aug. 21.	'30, Nov. 5.	Worcester.	P.
Bertram B. Hanscom,		'38, April 28.	Worcester.	P.
Andrew A. Harju,	'08, Nov. 5.	'09, April 13.	Ashtabula, O.	P.
Pierson P. Harris,		'37, April 22.	Worcester.	P.
P. Virgil Harris,	'16.	'32, May 10.	Huntington, Ind.	P.
William Hokkanen,	'21, Aug. 28.	'29, Oct. 8.	Quincy.	P.
Louis G. Hudson,	'18, July 1.	'23, Nov. 9.	Berlin.	P.
Shepherd Knapp,	'97, Nov. 11.	'09, April 13.	Worcester.	Ret.
Alexander Kukko,	'15, June 20.	'17, Oct. 2.	Hubbardston.	W. C.
Robert MacDonald,	'85, June 15.	'15, Dec. 8.	Miami Beach, Fla.	W. C.
Paul G. Macy,	'14, June 23.	'32, Oct. 11.	New York, N. Y.	P. C.
Garabed M. Manavian,	'98, May 31.	'05, Jan. 31.	Fowler, Calif.	P.
Frederic W. Manning,	'91, Dec. 31.	'29, May 14.	Towson, Md.	Ret.
George Marquardt,	'12, July 7.	'28, Oct. 9.	Clinton.	P.
John A. Martin,	'37, Nov. 22.		Paxton.	P.
John E. Morgan,	'37, May 27.	'37, May 27.	Boylston.	P.
Frederick B. Noyes,	'90, Oct. 28.	'23, May 8.	No. Hampton, N. H.	W. C.
Carl D. Skillin,	'15, July 2.	'29, Oct. 8.	Worcester.	W. C.
Eugene B. Smith,	'09, June 10.	'33, May 9.	Boston.	W. C.
Henry C. Stallard,	'13, Nov. 11.	'37, Oct. 28.	Worcester.	P.
Earl R. Steeves,	'22, Sept. 22.	'29, Nov. 1.	Leicester.	Rec. P.
Harold L. Stratton,	'18, Jan. 10.	'28, Oct. 20.	Boston.	W. C.
Frederick D. Thayer,	'01, Oct. 2.	'18, May 14.	Shrewsbury.	P. C.
Joseph O. Todd,			Worcester.	P.
Raymond E. Walker,	'31, May 29.	'32, April 26.	Auburn.	P.
Chester A. Wheeler,	April 22.	'26, Oct. 14.	Worcester.	P.
Albion H. Wheelock,	'88, July 3.	'23, April 20.	Auburn.	P. Em.

Licentiate — Mrs. Ray Evan Butterfield, Malden.

Rev. Raymond E. Walker, 144 Central St., Auburn, *Scribe*.

20. Worcester North Association of Churches

Horace V. Blackford,	'25, Sept. 16.	'35,	Ashburnham.	P.
Baldwin W. Callahan,	'22, Mar. 14.	'30, May 13.	Gardner.	P.
Edward D. Disbrow,	'92, Oct. 25.	'37, Oct. 27.	Phillipston.	P.
Eino Friberg,	'31,	'33, Oct. 10.	Westminster.	W. C.
William Fryling,	'91, May 17.	'26, Dec. 4.	No. Scituate.	W. C.
Daniel I. Gross,	'08, June.	'36, Oct. 28.	Athol.	P.
Robert J. Hodgen,	'32, April 21.	'32, April 21.	Gloucester.	P. C.
Luther M. Keneston,	'89, Jan. 10.	'09, Jan. 26.	<i>W. Andover, N. H.</i>	Ret.
Vardon S. Latsch,	'30, Aug. 30.	'31, Feb. 9.	<i>Kitchener, Ont.</i>	P.
Adoniram J. Leach,	'89, April 7.	'30, May 13.	South Ashburnham.	W. C.
William J. McNeill,	'05, April 30.	'27, Jan. 31.	Worcester.	W. C.
Edwin A. Olson,	'36, Oct. 8.	'36, Oct. 28.	Templeton.	P. C.
Joseph D. Prigmore,	'03, Aug.	'03, May.	Baldwinville.	P.
Joseph Wilson Reeves,	'30.	'35, Oct. 10.	Winchendon.	P.
Scott C. Siegle,	'17, Oct.	'29, Sept. 25.	Westminster.	P.
J. Seldon Strong,	'94.	'35, Oct. 10.	Winchendon.	Ret.
Arthur F. Virta,	'06, Sept. 27.	'16, Sept. 25.	Gardner.	P.

Rev. Baldwin W. Callahan, 197 Woodland Ave., Gardner, *Scribe*.

21. Worcester South Association of Churches

George E. Allen,	'10, Nov. 1.	'26, Oct. 14.	Whitinsville.	W. C.
Lyndon S. Beardslee,	'17, Sept. 4.	'24, April 24.	Westboro.	P. C.
Arthur B. Clarke,	'20, April 5.	'28, April 26.	Northbridge.	P.
Roger P. Cleveland,	'29, April 24.	'34, Oct. 23.	Grafton.	P.
Herman P. Fisher,	'85, Feb. 4.	'17, Oct. 25.	Westboro.	W. C.
Elliott O. Foster,	'12, May 20.	'26, Mar. 8.	Millbury.	P.
James M. Hess,	'12.	'23, April 26.	<i>Madura, India.</i>	F. M.
Randolph H. Hill,	'31.	'35, April 25.	Sutton.	P.
Frank A. Lombard,	'00, Aug. 9.	'00, Sept. 11.	Wellesley.	W. C.
Herbert E. Lombard,	'96, June 23.	'19, April 24.	Worcester.	P. <i>Em.</i>
John H. Moseley,	'09, June 3.	'31, Oct. 22.	Saundersville.	P.
Andrew J. Ogren,	'30, Sept. 30.	'30.	<i>Rumford, R. I.</i>	W. C.
William R. Usher,	'30, June 26.	'30, June 26.	East Douglas.	P.
Robert C. Westenberg,	'96.	'26, April 22.	Uxbridge.	P.
Orville H. White,	'37, Aug. 25.		Millbury.	P.

Rev. Herbert E. Lombard, Hotel Bancroft, Worcester, *Scribe*.

BY-LAWS OF THE MASSACHUSETTS CONGREGATIONAL CONFERENCE AND MISSIONARY SOCIETY

ARTICLE I

Terminology

Whenever in these by-laws the word "Conference" is used it shall be held to refer to the Massachusetts Congregational Conference and Missionary Society.

ARTICLE II

Denominational Basis

Following Congregational principles, this Conference shall under no circumstances exercise authority over churches or individuals or interfere with the government or discipline of the churches. It shall advise and counsel the churches when requested, but it is recognized that each church has the power of self-determination in all matters.

ARTICLE III

Doctrinal Basis

This Conference declares its steadfast allegiance to the faith which our fathers confessed, which, from age to age, has found its expression in the historic creeds of the Church Universal and of this Communion.

ARTICLE IV

Membership

Voting Members. Each evangelical Congregational church in this Commonwealth or Christian church that is a member of a Congregational-Christian Association of churches in Massachusetts may annually choose two delegates (of whom it is suggested one shall be a layman and the other a laywoman) and these delegates, together with the pastor or pastors of each church (who shall be members ex officio) the officers of the Conference (including the members of the Board of Trustees and any person who shall have been elected an Officer Emeritus), the committee members of the Conference and those persons who, prior to May 22, 1923, became life members of the Massachusetts Home Missionary Society, shall constitute the voting membership of the Conference; it is provided, however, that pastors of churches to qualify for the voting privilege shall be Congregational or Christian ministers having membership in Congregational or Congregational-Christian Associations regularly holding ministerial standing.

Honorary Members. Delegates from corresponding bodies and persons appointed to speak before the Conference, together with all persons heretofore constituted honorary members of the Massachusetts Home Missionary Society, such persons as may be made honorary members by a vote of the Board of Trustees, and such other persons as the Conference may from time to time vote to admit, shall be honorary members of the Conference, with the privilege of speaking, but without vote.

ARTICLE V

Officers

1. There shall be a Moderator, one or more vice-Moderators, a Recording Secretary, a chairman and a vice-chairman of the Department of Woman's Work (See Art. VIII, sec. 2), all of whom shall be nominated by the nominating committee hereinafter provided for, and elected by ballot at each annual meeting of the Conference for a term of one year and until their respective successors are chosen.

2. The executive officers of the Conference shall be a President, a Secretary, a Treasurer, Field Secretaries, a Secretary of Missionary Education and Promotion, a Secretary of the Department of Woman's Work and a Secretary of Religious Education. These officers shall constitute the Executive Staff. They shall be nominated by the Board of Trustees meeting in executive session, and elected by ballot at each annual meeting of the Conference for a term of one year and until their respective successors are chosen.

3. "The Conference shall elect by ballot a Board of Trustees consisting of one member from each Association of churches, six members at large who shall be known for their special knowledge of financial affairs of whom one shall be chosen each even numbered year and two, — beginning with the year 1935, — each odd numbered year, the chairman and vice-chairman of the Woman's Department ex-officiis and the Moderator ex-officio." One-third of the representatives of the Associations upon the Board shall be ministers, one-third laymen, and one-third laywomen, as nearly as may be. Nine members shall constitute a quorum. The term of office shall be four years, and no member having served a full term shall be eligible for re-election until after one year. The present Trustees shall remain in office until the expiration of their terms.

The Conference shall from time to time designate the Associations from which Trustees are to be chosen in the successive years and determine whether the Trustee to be chosen from a particular Association in any year shall be a minister, a layman, or a laywoman.

Each Association shall be notified by the Secretary of the Conference on or before September 15 when it is its turn to propose to the nominating committee a candidate for membership upon the Board, and whether such candidate should be a minister, a layman or a laywoman, and the names of such candidates shall be reported to the Secretary before April 1, of each year. The Secretary upon the receipt of these names shall communicate them to the nominating committee on or before April 10. In case any Association fails to propose a candidate the Board of Trustees shall perform this duty. This method of choosing Trustees shall commence at the close of the 1933 Conference.

At its first meeting after each annual meeting of the Conference the Board shall choose one of its members to serve as chairman for the ensuing year. Except as otherwise provided in the charter of the Conference or in these by-laws, the Board shall administer and dispose of the property of the Conference and shall manage all its business and affairs, and all officers and agents of the Conference shall act under its direction. The Board shall cause the accounts of the Treasurer to be audited at least once each year by certified public accountants selected by the Board. Without restricting the generality of the foregoing, the Board shall in particular have the following powers:

- (a) To choose a Clerk, to appoint its own meetings and form its own rules of business, to appoint sub-committees and to delegate any of its powers to such committees.
- (b) To appoint and, at pleasure, remove all agents of the Conference and to define their duties.
- (c) To fill any vacancy in any office of the Conference (including vacancies in the membership of the Board) until the vacancy shall be filled at a succeeding meeting of the Conference.
- (d) To remove any officer of the Conference (other than members of the Board) who may be guilty of disregard of his duties or of such conduct as shall be seriously prejudicial to the interests of the Conference.
- (e) To direct efforts to promote missionary interest and giving among the Congregational churches of the Commonwealth.

4. The terms of all officers, save when chosen to fill vacancies, shall begin at the close of the meeting at which they are elected.

ARTICLE VI

Duties of Officers

1. The Moderator, or in his absence, one of the vice-Moderators, shall preside over all meetings of the Conference.

2. The President shall be the chief executive officer of the Conference and shall, subject to the direction of the Conference and of its Board of Trustees, have general charge of its missionary and benevolent work and of its other activities. He shall be a member *ex officio* of all standing committees named in the by-laws with the exception of the nominating committee. He shall be the representative of the Conference and of its Board of Trustees among all the churches (both those financially independent and those aided by the funds of the Conference) and in all denominational and interdenominational gatherings (including meetings of state Superintendents) unless representation is otherwise provided. He may seek to assist pastors and churches with fraternal counsel. He shall keep informed as to opportunities for extension work through founding new churches or strengthening old ones and shall recommend to the Conference and to the Board of Trustees measures for meeting such opportunities.

3. The Secretary shall keep the records of the Conference, except as hereinafter provided, and shall assist in its general work under the direction of the President. He shall devote himself in co-operation with the Field Secretary and under the

direction of the President to care and oversight of churches financially aided by the Conference; he shall advise with and assist such other churches and their ministers as may welcome his services; and shall perform such other duties as may be assigned to him by the Board of Trustees or the President. He shall have the custody of the records and of all bonds given by the treasurer as hereinafter provided. He shall furnish copies of the record certified under the seal of the Conference (which shall be in his keeping) to such persons as may be entitled thereto.

The Secretary shall collect and publish in connection with the annual Report of the Conference the statistics of ministers and churches and make up the official roll of the ministers and churches in accordance with the usages of the denomination. He shall present to the Conference at its annual meeting a general statistical statement of the progress of religion in the churches for the past calendar year. He shall give suitable notice to the churches of the time and place of each annual meeting, notify officers and committees of their election or appointment and fulfill such other functions as the Conference or the Board of Trustees may from time to time direct.

4. The Treasurer shall receive and hold the property of the Conference subject to the direction of the Board of Trustees and shall keep particular accounts of the Conference's funds and of the disposal thereof. He shall, under the direction of the President, assist, so far as he may be able, in the general work of the Conference and shall perform such other duties as may be assigned to him by the Board of Trustees. He shall make a report at each annual meeting of the Conference and shall make such other reports as the Conference or the Board of Trustees may from time to time require. He shall receive all contributions for benevolences sent to him by the churches and by individuals and shall disburse the same in accordance with the instructions of the donors. He shall give such bonds for the faithful performance of his duties as may from time to time be required by the Board of Trustees.

5. The Field Secretaries shall have the care and oversight of the aided churches in the territory which may from time to time be assigned to them by the Board of Trustees or the President; and they shall advise with and assist such other churches and their ministers within their territory as may welcome their services.

6. The Secretary of Missionary Education and Promotion shall have the duty of advancing the interest of the churches in the work of missions at home and abroad. He shall, under the direction of the President, assist, so far as he may be able, in the general work of the Conference.

7. The Secretary of the Department of Woman's Work shall have special charge of promoting missionary interests and all other activities among the women of the Congregational churches of the Commonwealth. She shall, under the direction of the President, assist, so far as she may be able, in the general work of the Conference.

8. The Secretary of Religious Education shall encourage and promote the whole program of religious education as well as Christian living and Christian activities among the Congregational churches of the state. He, or she, shall, under the direction of the President, assist so far as able, in the general work of the Conference.

9. The Recording Secretary shall record the complete minutes of each annual meeting and shall transcribe and deliver the same to the Secretary. The Board of Trustees may, in their discretion, appoint a deputy to assist in the keeping of the records under the direction of the Recording Secretary.

ARTICLE VII

Retirement and Annuity

1. No person who has attained the age of 70 years or more shall be eligible for election or re-election to the Executive Staff. (This provision shall not apply to the President, now in office, until 1934, nor to the Treasurer, now in office, until 1938.) With respect to employees not members of the executive staff it shall be the policy of the Conference to retire every such employee upon his or her attaining the age of seventy years, provided, however, that this shall not affect the power of the Trustees temporarily to employ from time to time persons who have passed that age (including former members of the executive staff) whenever in particular cases the Trustees shall deem such temporary employment essential to the efficient conduct of the Conference's work.

2. Ordained ministers, who are members of the executive staff, shall be expected to be members of the Annuity Fund for Congregational Ministers, and the Conference shall not provide for them any other retirement annuity. Toward each annual premium in the Annuity Fund of any member of the staff the Conference shall pay each year an amount equal to the cash payment made by the ordained executive.

3. Lay members of the office staff shall be expected to be, so far as practicable, members of the Retirement Fund for Lay Workers, and the Conference shall pay one-half the annual premium of such staff workers as are members of the fund. The Trustees may in their discretion grant retirement allowances to lay members of the office staff who have found it impracticable to become members of the retirement fund for lay workers.

ARTICLE VIII

Department of Woman's Work

1. There shall be a Department of Woman's Work of the Conference. The object of this Department shall be to help to promote the entire work of the local church and to further in every way possible the cause of Christ throughout the world. The voting members of this Department shall be the women members of the Conference, together with such other women as may be determined by the rules of the Department. The Chairman, Vice-Chairman of the Department, the District Presidents, the women members of the Board of Trustees and the members of the Business Committee, as provided by the rules of the Department, shall constitute the members of the Executive Committee of the Woman's Department.

This Executive Committee shall organize the membership of the Department in whatever manner it may deem needful for the effective carrying on of the Department's work.

2. The Department shall provide by its rules for the appointment of a nominating committee. This committee shall annually propose to the nominating committee of the Conference from among its membership a chairman and a vice-chairman of the Department, who shall be *ex-officiis* members of the Board of Trustees of the Conference. It shall also nominate such other officers and committees as the rules of the Department shall require, to be elected by the Department at its annual meeting.

ARTICLE IX

Meetings

1. The Conference shall hold its regular annual meeting for the choice of officers, the hearing of reports, the discussion of matters of general interest and the transaction of other business at the appointed place on the third Monday of May at 2 p.m., or at such other time in the month of May as the Board of Trustees may deem expedient.

2. Special meetings of the Conference shall be convened at such times and places as may be determined by the Board of Trustees, provided, however, that notice of any special meeting so convened shall, at least one week before the date of the meeting, be sent by mail to each of the churches connected with the Conference, posted in the general office of the Conference and printed in newspapers published in Boston, Worcester and Springfield, respectively.

3. The Moderator or, in his absence, one of the vice-Moderators or, in the absence of all of them, some member of the Board of Trustees shall call the Conference to order.

ARTICLE X

Committees

1. Immediately after the opening of the annual meeting the Moderator shall appoint:

- (a) A Committee on Credentials, to which all credentials shall be referred.
- (b) A Business Committee, the duty of which shall be to prepare and present at each session all matters of business not presented through some other committee of the Conference.

2. The following standing committees shall be elected by *viva voce* vote:

- (a) A Nominating Committee composed of nine members, consisting of the retiring Moderator of each annual meeting, together with eight other members, of whom at least two shall be ministers, at least two shall be women and at least two shall be laymen. Each year the Board of Trustees, meeting in executive session, shall select four persons whom they shall nominate at the annual meeting of the Conference to be elected to serve

for two years. The retiring members shall not be eligible for re-election for at least one year.

This committee shall nominate all officers and committees whose nominations are not otherwise provided for in these by-laws.

- (b) A Program Committee, of which the Secretary of the Conference and the pastor of the church which is to entertain the next annual meeting shall be members *ex officio*. At each annual meeting two members shall be elected to serve for three years. This committee shall prepare the program for the next annual meeting and shall select the preacher of the annual sermon and the various speakers at each session.
- (c) A Committee on Religious Education. At each annual meeting four members shall be elected to serve for three years. The duty of the committee shall be to foster in all the churches religious and missionary education. This committee (or such other committee as the Conference may designate) shall supervise the State Committee of Congregational Young People, such supervision to be exercised in the following ways:
 - (i) The character and representative basis of membership of the State Committee of Congregational Young People to be subject to the approval of this committee.
 - (ii) Two members of this committee to serve *ex officio* as members of the State Committee of Congregational Young People.
 - (iii) Any action taken by the State Committee of Congregational Young People to be subject to the review and approval of this committee, which shall be authorized to pay out of the amount voted to it by the Conference such a sum as it may deem advisable toward the necessary expenses of the State Committee of Congregational Young People.
- (d) A Committee on Moral and Social Welfare, consisting of nine members, of whom three shall be elected at each annual meeting for a term of three years. It shall be the duty of the committee to promote interest in moral and social issues among the churches of the Conference. The committee shall be authorized to present and to support publicly such principles and measures as have been adopted by the Conference.

3. Such other committees as the Conference may vote to constitute shall be elected by *viva voce* vote at each annual meeting for such terms as the Conference shall determine. The Board of Trustees shall present at each annual meeting a list of the committees the appointment of which it recommends.

4. It shall be the general practice of the Conference, without making it an arbitrary rule, that at least one-third of its committee members be women.

5. The reports of all committees that are to be presented to the Conference shall be furnished to the Secretary on or before April first of each year, and shall be printed and distributed to the churches not less than two weeks before the annual meeting. These reports shall not be read to the Conference save by special order, but the Program Committee may arrange for the adequate discussion of any or all the topics presented in the reports.

ARTICLE XI

Board of Ministerial Aid

The Board of Ministerial Aid shall be the agent of the Conference in the work of aiding needy ministers and their families and shall make an annual report to the Conference. On notice of a vacancy in the membership of the Board of Ministerial Aid, the Conference shall nominate a person to fill the vacancy.

ARTICLE XII

Boston Seaman's Friend Society

The Boston Seaman's Friend Society shall be the agent of the Conference in the work of promoting the spiritual and temporal welfare of seamen and shall make an annual report to the Conference. The Conference shall annually elect five members of the Society for a term of three years each.

ARTICLE XIII

Board of Pastoral Supply

The Conference shall elect nine members to represent it on the Congregational Board of Pastoral Supply, three members to be elected each year to serve for a period of three years. The Board shall, through its Secretary, make an annual report to the Conference.

ARTICLE XIV

Corporate Seal

The seal of the Conference shall consist of two or more concentric circles, with the words "Massachusetts Congregational Conference and Missionary Society" around the circumference between these circles and the words "Inc., 1808" within the inner circle.

ARTICLE XV

Special Orders

1. The place of the next annual meeting shall be recommended each year by the Business Committee and designated by vote of the Conference.

2. All matters of business presented to the Conference, except those presented through duly appointed committees of the Conference, shall be referred to the Business Committee unless referred to some other committee by special vote of the Conference.

3. All matters of business referred to the Business Committee shall be reported for action before the final adjournment of the annual meeting.

4. As far as possible, all business of the Conference shall be completed by noon of the second day of the annual meeting.

ARTICLE XVI

Rules of Order

The Rules of Order shall be those of common parliamentary usage subject to the following specifications:

- (a) No member shall speak more than twice on the same question without leave of the Conference.
- (b) When a question is before the Conference the Moderator shall entertain motions only as follows: — to adjourn, to table, for the previous question, to postpone to a fixed time, to commit, to amend or to postpone indefinitely; these several motions shall have precedence in the foregoing order.

ARTICLE XVII

Amendments

1. These by-laws, except Articles II, III and IV, may be amended at any regularly called meeting of the Conference by a two-thirds vote, provided the amendment was proposed at the preceding annual meeting of the Conference or is recommended by the Board of Trustees.

2. Articles II, III and IV may be amended by a two-thirds vote, but only after the proposed amendment has been submitted to the Conference in writing at the previous annual meeting and notice has been sent to the several churches connected with the Conference at least three months prior to the meeting at which action is to be taken.

ORDINATIONS

- Porter Bower, Trinity Church, Beachmont, Revere, April 28, 1939
Esther V. Clark, Pinehurst, Billerica, May 11, 1939
William W. Clark, Pinehurst, Billerica, May 11, 1939
Bernard T. Drew, Lawrence Street Church, Lawrence, September 26, 1939
Robert Leigh Eddy, Wendell Avenue Church, Brockton, November 1, 1939
Glenn P. Holman, West Granville, May 26, 1939
Harold G. King, First Church Cambridge, March 4, 1939
Robert C. Mildram, First Church Norwood, November 16, 1939
William Irving Monroe, Jr., Georgetown, June 5, 1939
Harry Glen Paul, Hampden, May 10, 1939
Ernest A. Sterling, Burlington, November 9, 1939
Richard A. Wolff, Second Church, Dorchester, October 20, 1939

CHURCH CLERKS

The names of clerks having been omitted in the Condensed Year Book schedules, they are given here. Where no address accompanies the name it is the same as that of the church. The numbers correspond to the church numbers in the schedules. Where a number is omitted it indicates no clerk reported from that church.

1. Mrs. L. W. Ludden, 45 Thaxter Ave.
2. Mrs. Bessie Loud, 69 Randolph.
3. Mrs. Charles E. Smith, Brockton
4. Louise Ineson.
5. Donald A. Linscott, S. Adams Savings Bk. Bldg.
6. Mrs. Nettie D. Hastings.
7. Mrs. Anna Pond, 719 Main.
8. Mrs. Frances M. Brown, 18 Rocky Hill Rd.
9. Hazel G. Edgar, 30 Orchard.
10. Mrs. Charles I. Pettingell, 394 Main.
11. Ruth Sherburne, 63 Clark.
12. Harold E. Ward, 15 Hazel Ave.
13. James E. Fuller.
14. Miss Eleanor Bishop, 21 Spaulding.
15. Fred C. Adams, South East.
16. Steven T. Byington.
17. Randolph Perry, 21 Elm.
18. Arthur W. Bassett, Hidden Rd.
19. Herbert P. Carter, 181 Lowell.
20. Albert W. Wunderly, 9 Lincoln.
21. Mrs. Arthur D. Smart, 4 Florence Ter.
22. G. Edgar Heald.
23. Mrs. Annabel Runberg, Westminster Rd.
24. Luther H. Hayes.
25. Jonathon Sears.
26. Edson C. Gates, 14 Esty.
27. Leslie W. Briggs, 996 Pleasant.
28. Bertram F. McCartney, R. 214 Park.
29. Mrs. J. Sherburne Gammon, 579 Newport Ave.
30. Ellen D. Tolman, 101 Millbury.
31. Minnie Evans, 63 East Main.
32. Mrs. Helene J. Crocker.
33. Mrs. Roger A. Burlingame.
34. Peter Fisk.
35. Mrs. Martha O. Smith, E. Sandwich.
36. Mrs. Grace S. Whipple, Pleasant.
37. Mrs. James B. Turner, R. D. 1, Chester.
38. Mrs. Ruth B. Smith.
39. Mrs. Alden Webber, South.
40. Mrs. Marian A. Shaw, N. Main.
41. Ernest Jones, Tobey Rd.
42. Earl W. Taylor, 83 Oak Ve.
43. Jessie M. Beechey, 15 Benjamin Rd.
44. Luella A. McCall, R. D. 1, Taunton.
45. Robert E. Taylor.
46. Mrs. Percy Buchan, Bernardston.
47. Alma Moulton, 15 Cross.
48. Osman Smart, Elliott.
49. Fred M. Wallis, 27 Conant.
50. Jacob W. Johnson, 20 Sturtevant.
51. Mrs. Victoria Ferrin, Lovett Court.
52. Arthur Carlson, Turnpike, R. F. D. Bedford.
53. Leslie W. Gross, Chadwick, No. Billerica.
54. Mrs. Mabel B. Bent, R. D. #1, Woburn
55. Morton C. Matteson, Prospect.
56. Susan E. Tiffany.
57. Mrs. H. J. Hill, R. D. #1, Chester.
58. Leo M. Aharanian, 15 Kenneson Rd., Somerville.
59. Francis E. Tucker, 18 Cufflin, Brighton.
60. Dr. Roy B. Stewart, 56 Dunboy.
61. John M. Ayer, 111 Arlington.
62. William M. Fraser, 67 Newbury.
63. Grace Seymour, 53 Green.
64. Lucia Mikaelian, 9 Ellery, Cambridge.
65. Mrs. C. P. Corkum, 63 Vinson.
66. Henry L. Bailey, 67 Stanley.
67. Chester W. Pike, 46 Rockwell.
68. Hannah Drummond, 167 Eliot, Milton.
69. Albert E. Smith, 63 Horace.
70. Louis Mariani, 183 Webster.
71. Walter A. Gustafson, 209 Park, W. Roxbury.
72. Bertha Holzer, 214 Huntington Ave.
73. Arthur A. Brown, 709 Metropolitan Ave.
74. E. Leslie Jones, 19 Ruskin, W. Roxbury
75. Mrs. S. Montgomery Duncan, 35 Mt. Vernon, W. Roxbury.
76. Alban F. Rusene, 114 Sargent, Newton Center.
77. Mildred Perkins, 35 McKone, Dorchester.
78. Harold S. Davis, 42 Mt. Vernon.
79. Walter W. Newton, 32 Chatham, Cambridge.
80. Charles P. Raymond, 29 Arborrough Rd.
81. Percival Fitzgerald, 7 Mayfair.
82. Carl J. Youngren, 44 Alleghany, Boston.
83. Fred Gronberg, 48 Oxford Ave., Belmont.
84. Mrs. Ellen M. Davis, 70 Harold St.
- 85.
86. Allan Campbell, Jr., 38 Redlands Rd., W. Roxbury.
87. John MacDonald, 15 Durham, Boston.
88. John K. Anderson, 42 Summer.
89. G. Waldo Livermore.
90. Robert Parkhurst, East Boxford.
91. B. Pearl Lewis, 997 Dale, N. Andover.

92. Forest Bump, 857 W. Boylston, Worcester.
93. Roy O. Worthen, 103 Hollis Ave.
94. Hazel Campbell, 133 Pond.
95. Mrs. James R. Moore, 147 Park Ave.
96. Edward W. Toole, 1185 Pleasant.
97. Mrs. E. G. Clark.
98. Gladys Campbell, P.O. Box 86.
99. Carrie H. Thacker, 297 Moraine.
100. Mrs. Nannie Baker, 44 Bay.
101. H. J. Kennedy, 39 Clarence.
102. Clara M. Keith.
103. Mary B. Faunce, 114 Cherry.
104. Dorothy M. Cates, 16 Hale.
105. Mrs. Leona V. Finney, P.O. Box 11.
106. Frederick A. Leavitt, 166 Tappan.
107. Joseph W. Cowles, 115 Freeman.
108. Charles W. Trow.
109. Orray S. Skelton, R. F. D.
110. Eleanor Pingree.
111. Chester M. Bliss, 27 Hurlbut.
112. John F. Davis, 33 Arlington.
113. Chester F. Colwell, 114 Henry St.
114. Walter F. Russell, 140 Elm St.
115. Mrs. Henry E. Seavey, 24 High.
116. Herbert P. Dutton.
117. Florence G. Washurn.
118. Ruth C. Bremer, Shelburne Falls.
119. Oscar C. Avery.
120. Harriet A. Waldron, R. F. D., Dodge.
121. Mrs. Dorothy H. Bevans.
122. Sidney E. Dupee, So. Chelmsford.
123. Harold Petterson.
124. Frederick B. Hobart, 12 Sagamore Ave.
125. Minnie S. Chapin, 115 Washington.
126. Mrs. Maud C. Gibbs, R. F. D. #2.
127. Mrs. Eva B. Howard, Huntington.
128. Olive A. Healy, W. Chesterfield.
129. Gertrude Mackecknie, 29 Butle Ave.
130. Clinton G. Chapin, 165 Chicopee.
131. Charles L. Gridley, 55 Gaylord.
132. John D. Hamilton, 153 Water.
133. John Beck, Harris.
134. Mrs. Ellery C. Bates, R. F. D.
135. Paul R. James.
136. Mrs. Sarah W. Coombs, R. F. D.
137. Eliot R. Howard, 25 Monument.
138. Alfred Davis, Jr., School S, W. Concord.
139. Mrs. Florence H. Munson, R. F. D. Conway.
140. Mrs. William Harlow.
141. John I. May.
142. Reuben C. Pierce, 40 Central.
143. Louis R. Wells, 83 Brattle, Cambridge.
144. Mrs. Martha G. Reed, 100 Center.
145. Mrs. Edwin T. Harvey, 21 Bay View Ave.
146. Carrie N. D. Potter, 259 State Rd.
- 147.
148. Mrs. William A. Coggeshall, 22 Anthony.
149. Fred A. Beckford, Jr., Crag Lane.
150. Mrs. Carl E. Higgins, 96 Needham.
151. Arthur E. Clark, Greenfield Rd.
152. Mrs. Myron D. Hager, 127 Main.
- 153.
154. Anna M. Nickerson.
155. Sarah B. Crowell.
156. Thomas Reed, 223 S. Walker, Taunton
- 157.
158. Mrs. M. C. Buxton.
159. Mrs. Harry L. Stockwell.
160. Mrs. George Hanchett, Glen, S. Natick.
161. Mrs. Doris F. Dunfey, Box 451, R. F. D. #2.
162. Janet H. Giffin, 38 Fred, Lowell.
163. Bertha E. Whiting, Box 21.
164. Alice Butterfield.
165. Helen C. Jones, Washington.
166. Janet D. Thorndike, 297 Pleasant.
167. Charles H. Johnson, 142 Linden.
168. Janet D. Campbell, 5 Park Pl.
169. Godfred Anderson, Seaver.
170. Mrs. Louella I. Smith, N. Easton.
171. Theodore S. Wimpenny, Morse.
172. Howarth D. Williams, Jr., Gt. Barrington.
- 173.
174. Mrs. Ruth C. Thomas.
175. Leonard A. Story, Story St.
176. Beatrice Carter, 8 Dane.
177. Alfred N. Taylor, 142 Linden.
178. Wilbur S. Hayward, 4 Woodside Ave.
179. Mrs. Ellen Nelson, 868 Broadway.
180. John H. Tripp, 121 Adams.
181. Wm. F. Tashley, 181 Jepson.
182. Walter E. Dow, 92 New Boston Rd.
183. Oliver S. Hawes, Jr., 747 High.
184. Mrs. Louise M. Peckham, 1304 Locust.
185. Yvette Joubert, 1187 Pleasant.
186. Helen C. Gifford, 3216 N. Main.
187. Mrs. Ruth Ainsworth, 951 S. Main.
188. Mrs. Nathan S. Ellis, Hatchville.
189. Allan C. Williams, Harbor Ave.
190. Mrs. Mabelle L. Shattuck, N. Falmouth.
- 191.
- 192.
193. Joseph H. Sister, 18 Pleasant.
194. Matti Johnson (Mr.) 170 Marshall.
195. Alwine Hofmann, 92 South.
196. Emil W. Hanson, 887 Main, Leominster.
197. Harry M. Hall, Mt. Elean Rd.
198. A. W. Pett, 10 Mechanic.
199. Gertrude L. Palmer, 35 Oliver.
200. Blanche E. Partridge, 139 Lincoln.
201. Herbert A. Brown, 120 Nashoba Rd.
202. John T. Holmes, Myrtle S, City Mills.
203. Mrs. Ethel M. Grinnell, Mill.
204. Eleanor P. Winslow, N. Main.
205. Mrs. Carrie L. Braley, E. Freetown.
206. Harold I. Wood, 74 Woodland Ave.
207. Mary Long, 9 Foss Rd.
208. Mrs. Ruth B. Stetson, 16 Pond.
- 209.
210. Mrs. Verner P. Larsson, 1111 Washington.
211. Mrs. Helen Abbott, Fuller.
212. Rev. George E. Russell, 47 Summer.
213. Mildred A. Cook, 16 Walker.
214. Henry Packard.
215. Mrs. Frank Kilmer, Meadowbrook Rd.
216. Burton Robie.
217. Mrs. John H. Scott, R. D., Amherst St.
218. Mrs. Bertha Hansen.
219. Mrs. Cora G. Welch.
220. Wesley R. Taylor, 21 Gilmore Ave.
221. Helen C. Brown.
222. Charles W. Pierce, 314 Chapman.
223. Helen G. Johnson, 127 Shelburne.
224. Judge Francis N. Thompson, 17 Chestnut Hill.
225. Mrs. F. Roy Burchstead.
226. Mrs. Florence Briggs.
227. Rev. Andrew K. Craig, 8 King.
228. Eleanor Smith, 5 Middle.

229. Horace O. Babb, 31 Russell.
 230. Mrs. Dorothy E. Briggs.
 231. Mrs. Grace A. Wood, R. F. D., Essex.
 232. Ben F. Libby, R. D. #1, E. Longmeadow.
 233. Mrs. Harriette Flynn.
 234. George W. Severance, State St., S. Han-
 over.
 235. Mary C. Warner.
 236. Mrs. Charles Hitchcock.
 237. Rev. Charles F. Hersey.
 238. Loring G. Williams, Parallel.
 239. Ralph H. Snow.
 240. Clifford L. Belden, N. Hatfield.
 241. F. Sherman Kimball, 251 Main, Brad-
 ford.
 242. Robert W. Holmes, 14 So. Brook, Brad-
 ford.
 243. Herbert B. Crowell, 400 E. Broadway.
 244. Harold R. Morse, 131 Colby, Bradford.
 245. Phillips D. Whiting, 743 Main.
 246. Arthur W. Nelson, Jr., 121 Linwood.
 247. Mrs. George A. Leathers, Oxford Ave.
 248. Reginald A. Toshack, 721 Broadway.
 249.
 250. Mrs. Florence Holden.
 251. F. D. Carter.
 252. Mrs. Grace E. Landstrom.
 253. Edgar M. Lane, 40 Spring.
 254. T. Augustus Frissell.
 255. Mrs. Sadie M. Bates, 214 N. Franklin
 256. Mrs. Berton G. Towle, Maple.
 257. Rev. Frederick J. Dark, Main S, Wales.
 258. Lois Reemie, Norfolk.
 259. Albert Webb, 226 Beech.
 260. Russell J. Smith, 53 Ridgewood Ave.
 261. Fayette F. Reed, 395 High.
 262. Mrs. Frank L. Phipps, 9 Summer.
 263. Mrs. Lucy H. Clough.
 264. Aili A. Niemela, R. F. D., Box 79,
 Templeton.
 265. Mrs. C. T. Whiting, 15 Glendale Rd.
 266. Mrs. Royce Granger.
 267. Mrs. E. C. Phinney.
 268. Mrs. Miriam T. Huse, Rowley.
 269. Christine C. Moulton, Essex Rd.
 270. Mrs. Helen F. Bailey, 39 Summer.
 271. Edward T. Caswell, Bedford St.
 272. F. G. Birdsall, Box 282, Bedford,
 Middleboro.
 273. Mrs. James Macdonald.
 274. Mrs. Maude M. Judvine.
 275. V. Gullivan, 53 Florence Ave.
 276. H. S. Baker, 11 Little Rd., N. Andover.
 277. Everett R. Smerdon, 53 Marble Ave.
 278. Harry A. Donovan, 1 Arundel, Andover.
 279. Wm. E. Schmottlach, 99 Berkeley.
 280. Royal S. Gilbert, 51 Bodwell.
 281. Mrs. R. E. Duvernois, Housatonic.
 282. Mrs. Winthrop Kennen, High.
 283. Lillian M. Cooper, Tucker.
 284. Mrs. Harold Wilkinson, 49 Mooreland
 Ave.
 285. J. Harry Arnold, 12 Main.
 286. Stella Ingram, R. D. 3, Amherst.
 287. Mrs. Helen Glazier.
 288. F. L. Fischer, 2 Stratham Rd.
 289. Mabelle Rogers, Sandy Pond Rd.
 290. S. Elizabeth Houghton, King.
 291. Wm. Adams, Dartmouth Rd.
 292. Haven G. Hill, 45 Merrimack.
 293. A. L. Thompson, 154 Park View Ave.
 294. John F. Wood, 85 Whitney Ave.
 295. Walker H. Merritt, 223 Pine.
 296. Mrs. Ethel Cowdray, 35 Waterford.
 297. Peter Widen, 56 Weed.
 298. Mrs. Lela Gushee, Poole St.
 299. Carlton F. Miner, 7 Howard.
 300. Earle Brown.
 301. Mrs. Josephine L. Aldus, 96 President.
 302. Henry Garney, 31 Basset.
 303. George F. Perry, 11 Larch.
 304. Mrs. Bertram H. Southwick, 37 Elvir,
 E. Lynn.
 305. Edith W. Bush, 42 Lincoln Ave.
 306. L. Evelyn Ramsdell, Salem, R. F. D.,
 Wakefield.
 307. Harold P. Knowlton, 60 Cedar.
 308. Laurence Robbins, 1262 Salem.
 309. J. Herbert Bunce, 84 Columbia.
 310. Mrs. Tekla V. Strand, 819 Salem.
 311. Grace M. Prest, 73 School.
 312. George L. Hewitt, 30 Dean.
 313. Mrs. Clara Kennedy, R. F. D., Attle-
 boro.
 314. Richard Tutt, 11 Maverick.
 315. Charles B. Deane, Wareham Rd.
 316. Hazel O. Warren, 50 River.
 317. Mrs. Grace E. Ryder.
 318. Mrs. Edward C. Durgin.
 319. Lemuel LeB. Dexter.
 320. Oscar Grandell, 1 Riverbank Rd.
 321. Howard Weaving, 5 Maple.
 322. Mrs. Mary A. Weiker, 677 Main.
 323. Walter J. Rhodes, 91 Otis.
 324. Frank W. Powell, 221 Boston Ave., Med-
 ford Hillside.
 325. Herbert L. Adams, 66 Morton Ave.
 326. Anthony S. Coombs, 100 Monument.
 327. Ambrose R. Saunders, High
 328. Mrs. John Defren.
 329. Benning L. Wentworth, 75 Beech Ave.
 330. John H. Thomas, 106 Crescent Ave.
 331. Mrs. B. H. Snow, 339 Upham.
 332. Richard A. Sargent, 46 Main.
 333. Tom Longworth, 25 Stevens.
 334. Leonard O. Tillson, 11 North.
 335. George A. Deane, Thompson.
 336. Mrs. Leon Townsend, R. F. D. #3, Bed-
 ford St.
 337. Wesley A. Olds.
 338. Galen B. Howe, 12 King.
 339. Fred M. Daniels, 94 School.
 340. Mrs. Carl Anderson, 237 Congress.
 341. Mrs. Oscar Johnson, Oakes.
 342. Sadie Russell, Beach.
 343. Roger H. Montague, 35 Main.
 344. Marjorie A. Wade, 38 Winter.
 345.
 346. Frank G. Nilson, 16 Aberdeen Rd.
 347. James Shiels, 8 Emerson Rd.
 348. Thomas A. Wallace, 3 Fountain.
 349. Nellie Rist, Depot St.
 350. Mrs. Martha Stebbins, 5 Gunn.
 351. Mrs. Lloyd J. Starbuck, 46 Prospect.
 352. Mrs. Jessie T. Bidwell.
 353. Mrs. Collins L. Miles, Capoke Falls,
 N. Y.
 354. Mrs. Carrie M. Robertson, 10 Sunset
 Hill.
 355. Mrs. Christine Wyer, 1 West Chester.
 356. A. W. FitzGerald, 70 Park Ave.
 357. Mrs. Agnes J. Cooper, 65 Eliot.
 358. H. Prescott Tucker, 55 Walnut.
 359. Mrs. Mattie L. Beach, Lanesboro.
 360. Mrs. Henry C. Taber, 124 Nye's Lane
 361. Frederick C. Brown, 40 Jonathan

362. Leon M. Huggins, 19 Mapleview Ter.
 363. Leroy H. Pollard, New Braintree.
 364. Joseph D. Rolfe, 83 High, Newbury.
 365. Edith M. Howe, 254 High.
 366. Mrs. Robert L. Smith, 311 High.
 367. Rev. Clarence Carr, Southfield.
 368. Linwood J. Corser, Gt. Barrington.
 369. Caroline C. Cook.
 370. Ralph Stowell.
 371. Mrs. Lucy N. Brown, South Rd.
 372. Carleton P. Bell, 32 Ware Rd.
 373. Karl H. Brock, 222 Lowell Ave.
 374. Arthur H. Lord, 22 Shornecliffe Rd.
 375. Hans K. Fischer, 43 Elmore.
 376. Allston T. Budgell, 93 Forest.
 377. Albert Frye, 47 Bridge.
 378. D. Hardwick Bigelow, 598 Walnut.
 379. Felix A. Burton, 64 Collins Rd.
 380. James Mooney.
 381. Thomas M. Beattie, 41 Windom Ter.
 382. Helen Story, 30 Munroe.
 383. G. Francis Osborn, 67 Woodlawn.
 384. Thomas B. Arrington, 37 Stillson Ave., Florence.
 385. C. Mason Tucker, 246 Great Pond Rd.
 386. Mrs. Jane B. Farris, 69 Stanley.
 387. Eleanor M. Maxey, 34 Old Post Rd.
 388. Mrs. Marian W. Parmenter, 8 Hudson.
 389. Irving O. Darling, 599 Hill.
 390. Arthur C. Adams, Sutton St.
 391. George E. Kellstrand, 11 Summit St.
 392. Dr. Windsor R. Smity, 11 Grove.
 393. Mrs. C. A. Hodgen, Highland Ave.
 394. Mrs. Alice G. Wilson, Washington St.
 395. Mrs. Elwood E. Spencer, Crane St.
 396. Harold T. Young, 73 Beech.
 397. Anna Carlson, Walpole St.
 398.
 399. Harry C. Gates, 115 S. Main.
 400. Mrs. Sarah E. Rich, N. Orange.
 401. John A. Anderson, 13 Adams.
 402.
 403. Edmund D. Somes.
 404. Alice M. Brady, 11 West.
 405. David L. Bodfish, 10 Holbrook.
 406. James T. Campbell, 43 Church.
 407. Minnie Cole, 1 Maple Ter.
 408. Mrs. Evelyn Gleason, 4 West.
 409. Mrs. H. W. Legro, 255 Lynn.
 410. Greta S. Johnson, 7 Thorndike.
 411. Frank K. McIntire, Lowell St.
 412. William S. Chaffee, R. D. #1, Amherst.
 413. J. Fred Brown.
 414. Rose T. Smith, Hinsdale.
 415. Mrs. Edith O. Gale.
 416. Mrs. Ruth B. Sweeny.
 417. William D. Goodwin, 112 Appleton Ave.
 418. Edmund Dupuis, Berkshire Rd.
 419. Mrs. E. W. Kibby, 1645 W. Housatonic.
 420. William K. Bedford, 110 Elizabeth.
 421. Mrs. Fannie Pierce, 54 King.
 422. L. W. Peirson, 68 E. Housatonic.
 423. Mrs. Isabelle S. Luce.
 424. Lina B. Nickerson.
 425. Louis Regini, 26 N. Spooner.
 426. Mrs. Horace Holmes, Point Rd.
 427. Ruth E. Kingan, 143 Sandwich.
 428. Elisabeth P. Fillebrown, Harrub's Cor., Kingston.
 429. Mrs. Jennie B. Brooks, Box 67.
 430. Jessie Matheson.
 431. John B. Rupp, 17 Overlook Rd.
 432. Matti Piispanen, 441 Granite.
 433. Harry C. Koehler, 182 Rhoda.
 434. Carolyn C. Cherrington, 54 Walker.
 435. C. W. Sherburne, 606 South.
 436. Clifford B. Wright, 4 Grandview Ter.
 437. David Chisholm, Billings Ct., Atlantic.
 438. Elizabeth K. Limond, 31 Park Ave.
 439. Mrs. Raymond L. Msaon, 198 Union.
 440. Mrs. Ruth Pierce, 107 Pleasant.
 441. Mrs. Lucietta K. Hall, 15 Center.
 442. Ruth E. Tucker, 63 Lowell.
 443. Mrs. Charlotte C. Thatcher, Summer.
 444. Carl O. Swanson, 200 Plain.
 445. Alice Stroud, 157 Crescent Ave.
 446. Mrs. Elizabeth Cooledge, 207 Mountain Ave.
 447. Jennie S. Wood, 32 Wadsworth Ave.
 448. Elizabeth M. Edlridge, R. F. D. #1, Pittsfield.
 449. I. Elmer Howes.
 450. Mrs. Ethel B. Gary.
 451. Mrs. Alberta Gerrish, R. F. D.
 452. Grace Smith, 29 Park.
 453. George Mills, 7 Gott.
 454. Benton C. Story, 155 B Granite.
 455. Hermon Larson, Pigeon Hill St.
 456. Mrs. Emily M. A. Jewett, Main.
 457. Mrs. Alice F. Chase.
 458. Mrs. Mary L. Frye.
 459. Charles J. Campbell.
 460. Irving K. Annabe, 4 Savoy Rd.
 461. Richard E. Blake, 30 Broad.
 462. Mrs. L. M. Hyde, Colebrook, Conn.
 463. Mrs. Flora Sturk.
 464. Mrs. G. E. Burbank.
 465. Louise E. Symonds, 27 Pearson.
 466. George J. Littlefield, 13 Laurel.
 467. Mrs. Wm. A. Manson, 133 Stockbridge Rd.
 468. Mrs. H. C. Leonard.
 469. Lottie M. Larnard, 112 N. Main.
 470. Ernest L. Wakefield, Main.
 471. P. B. Gould, R. D. #2.
 472. Kenneth W. Smith, #3 Main.
 473. Augustus E. Johnson, Maple.
 474. Walter Knowles.
 475. Hiram Harlow, 232 Gulf.
 476. Nathan J. Hunting.
 477. Mrs. Roy H. Simmons, 633 Pleasant.
 478. Harrison F. Topliff, 227 Washington Ave.
 479. Harold E. Price, 19 Robinson.
 480. Leon T. Hutchins, 28 Franklin.
 481. Louis H. Welch, 14 Whitfield Rd., W. Somerville.
 482. Henry S. Curtis, 62 Putnam.
 483. Herbert S. L. Cullington, 55 Hillsdale Rd., Medford.
 484. Mrs. Dorothy P. Howland, College Highway.
 485. E. Warren Ward, 29 Day Hill Rd., Framingham.
 486. Mrs. Harry L. Gilman, 224 Hollis, Framingham.
 487. William J. Wrighton, 25 Park Ave.
 488. Mrs. Helen L. Goodwin, 24 Silver.
 489. Mrs. Bertha E. Cowan, 3 Pleasant.
 490. Dr. Samuel Finsen.
 491. Charles S. Ross, 3 Summit.
 492. Russell A. Biever, 126 Edendale.
 493. Clayton C. Roberts, 107 White.
 494. Willard C. Fuller, 50 Sumner Ave.
 495. Charles G. Neidel, 808 Alden.

496. Charles H. Gardner, 128 Oak Grove Ave.
497. Herman Lohmann, 87 Berkshire.
498. Milton Gammons, 1088 Riverdale.
499. Albert Walton, Jr., 40 Harvard.
500. Erma Porter, 41 Charter Ave.
501. Horace E. Allen, 215 Forest Park Ave.
502. Emil Saari, 207 Jasper.
503. Charles M. Fuller, 26 Harkness Ave.
504. Katharine A. Wilder, Sterling Junct.
505. Wenzel H. Krebs, P.O. Box 552.
506. Mrs. John W. Cooney.
507. Mrs. Charles H. Chase, 39 Lincoln.
508. Paul Martin, 180 Seaver.
509. Mrs. Harriett J. Haynes.
510. Mrs. Carrie Luce.
511. T. L. Warner, Main St.
512. Mrs. Eunice P. King.
513. Mary C. E. Jackson, 82 Farragut.
514. Helen G. Bailey, Warren Rd.
515. Mrs. Howard Smith, So. Precinct Rd.
516. Stephen H. Rhodes, 43 Winthrop.
517. Frank R. Knox, 50 Warren.
518. Mrs. Helen C. Francis, 470 Winthrop
519. Dr. Arnold E. Wordell, Segreganset, Dighton.
520. Mrs. Agnes C. Pease.
521. W. P. Hawley.
522. Irving F. French, R. D. #1, Lowell.
523. Orville E. Moore.
524. Mrs. Elizabeth M. Smith, High.
525. Mrs. Fannie J. Mead, Turnpike Rd.
526. John R. Dyer.
527. Mrs. Zana B. Small.
528. Myron C. Hartford, R. D. #2, Nashua, N. H.
529. Arthur E. Fairbanks, Jr., Main.
530. Minnie Hofstra, Capron.
531. Roy A. Hovey, 50 Park Ave.
532. Sheldon B. Goodrich, 31 Fuller Ave.
533. Herbert Lewis, Lewis Castle.
534. George A. Mansfield, 29 Church.
535. Halvar Peterson, 289 Main.
536. Mrs. Helen W. Handanian, 51 Church.
537. Mrs. Roland D. Sawyer.
538. Elias Erickson, So. Carver.
539. Elliott G. Beaton, 472 Main.
540. Mrs. A. R. Woodard, High.
541. Charles A. Morse, R. 3, Winchester, N. H.
542. Alfred S. Adams, 154 Common.
543. Mrs. Jane Hall, Cochituate Rd.
544. Mrs. Clara L. Joslin, 33 Elm.
545. Richard H. Davis, 32 Weston Rd.
546. Carrie E. Mason, 11 Bemis Rd.
547. Mrs. Hilda G. Baker, Box 224.
548. Mrs. Effie L. Bowen, N. Main.
549. Mrs. Ethel C. Gotchell, Friend Ct.
550. Leonard M. Krull.
551. John F. Kyes, Box 271, Maple.
552. Mrs. Henry O. Davenport, 18 Brooks Pl.
553. Ruth E. Smith, N. Brookfield Rd.
554. George E. Pratt., 9 Spring.
555. Lewis B. Allyn, 69 Western Ave.
556. May E. Day, Graniteville Rd.
557. Charles R. Burt, R. F. D.
558. Mrs. Margaret French.
559. Fred H. Poore, Garden.
560. Mrs. Charlotte R. Brown, 360 Main.
561. Frank S. Pettey.
562. Ruth M. Lawton, Old County Rd.
563. Myrtle Collins, Pine Hill Rd.
- 564.
565. D. Warren Barlow, 47 Hanover.
566. Albert H. Andrews, 100 Verdugo.
567. Charles Roberts, State Line, Mass.
568. William W. Bartlett, Box 102.
569. Elizabeth S. Magay.
570. Mrs. Jennie H. Phillips, 77 Edgmont Rd.
571. William M. Reamy, 11 Cedar.
572. Florence B. Nash, 771 Commercial.
573. David N. Crawford, 23 Tower Ave.
574. Cora L. Beard, 193 Pearl.
575. Howard R. Waite.
576. Arthur H. Lee, 17 Webster.
577. Mrs. Mary S. Merrick.
578. Mrs. Ruth Ellis, Main.
579. Raymond A. Warner, 6 South.
580. Barry O. Gray, 16 S. Main.
581. Carleton G. Smith.
582. Mrs. Alice H. Blair, Hancock Rd.
583. Maude Wheeler, White Oaks Rd.
584. Mrs. S. Alice Lundgren, 287 Chestnut.
- 585.
- 586.
587. Amy T. Kemp, 56 Pleasant.
588. Albert K. Hueckins, 246 Highland Ave.
589. Robert S. Farnham, 227 Cross.
590. Viva L. Bates.
591. Ernest Bentley.
- 592.
593. Mrs. George L. Hosmer, 3 Elm.
594. J. Franklin Smith, 4 Mostika Rd.
595. Agda Johnson, 236 Winn.
596. S. M. Anson, 17 Shaffner.
597. Peter George, 20 Cottage.
598. W. E. Lingner, 1200 Main.
- 599.
600. Willard K. French, 10 Brownell.
601. E. G. Seal, 81 Beaconsfield Rd.
602. Karl Maki, 8 Rodney.
603. Arthur P. Senter, 10 Norwood.
604. Edna M. Ritchie, 10 Woodland Rd., Auburn.
605. Leonard Holmes, Kendig.
606. Mrs. Gladys S. Doe, 98 Alvarado Ave.
607. Barbara L. Caldwell, 22 Russell.
608. Burton Sherman, 114 So. Ludlow.
- 609.
610. A. B. Shaw, 10 Flagg.
611. Arthur G. Capen.
612. Mrs. H. C. Hagopian, 55 Franklin.
613. Mrs. Stanley H. Matthews, Hallett
614. Mrs. Prescott H. Baker, Main.

ALPHABETICAL LIST:

All ordained Congregational ministers, both active and without charge, who are members of some Congregational association in Massachusetts.

* Congregational ministers serving churches, but whose standing is held outside of Massachusetts, indicated by an asterisk.

† Ministers of other denominations, licentiates, students, laymen and others whose standing is not specified, indicated by a dagger.

The post-office addresses as given below often differ from the places named in the tables, and are supposed to be correct in this list.

SPECIAL NOTICE. — IF your name is not correctly printed in the preceding tables, IF one Christian name is not given in full, IF your ordination is not correct or is not in its proper place, IF your post-office is wrong, or IF before you receive the next Year-Book your post-office is changed, or IF your name is omitted from this list, the needed change or correction should be reported at once to the Rev. Alfred V. Bliss, Secretary of the Massachusetts Congregational Conference and Missionary Society.

- | | |
|---|--|
| <p>†Abercrombie, A. Vaughan, Lic., R.F.D., Rock.
 Abercrombie, Ralph H., P., Monterey
 Adadourian, Haig, P., <i>Pasadena, Calif.</i>
 Adams, David E., Prof., South Hadley
 Addison, Stanley H., P. C., 226 Erie St., Cambridge
 Adkins, Leslie J., P. C., 637 Cabot St., Beverly
 Adriance, S. Winchester, W. C., 30 Washington Pk., <i>Maplewood, N. J.</i>
 Aiken, Jr., Edwin E., P., 77 Green St., Lynn
 Aiken, Sr., Edwin E., W. C., 18 Chiang T'sa Hutung, <i>Peiping, China</i>
 †Ainslee, James, Meth., 105 Springfield St., Chicopee
 Alden, Frederick W., Rec. P., 193 Winthrop St., Taunton
 Allbright, Manley F., P. C., 31 Quint Ave., Allston
 Allen, George E., W. C., Whitinsville
 Allen, LeRoy G., P., 18 Rockland St., Taunton
 *Allenby, Hubert A., Webster
 Alvord, James C., Prof., Southwestern Louisiana Inst., <i>Lafayette, La.</i>
 Anderson, Charles, W. C., <i>Glendale, Calif.</i>
 Anderson, George S. K., P. Em., <i>Escuminac, P. Q.</i>
 Anderson, William S., W. C., 64 Munson St., Greenfield.
 Anthony, B. Kenneth, Bus., <i>Branford, Conn.</i>
 *Anthony, Edwin T., Hingham
 Anthony, S. Whitman, P. C., 410 Washington St., Brighton
 Argento, Francis C., P., 80 Highland Ave., Newton.
 Arnold, Henry, P., 108 Bogle St., Fall River
 †Arnold, Morris, Lic., Andover Newton Theological School
 Atwood, Alfred Ray, P., Harwich</p> | <p>†Austill, William E., Meth., Somerset
 *Avikainen, Arne J., 84 Euclid St., Gardner
 Ayers, William B., P. C., 35 West Elm Ave., Wollaston

 Babb, J. Franklin, P., <i>New Hampton, N. H.</i>
 Babb, Thomas E., P. Em., Holden
 Bacheider, Everett E., P., 32 Old Post Rd., No. Attleboro
 Bacheier, Theodore, P. C., 35 Bardwell St., So. Hadley Falls
 Bacon, Alvin C., P. C.
 Bagdikian, Aram T., P., 29 Munroe Ave., Worcester
 Bailey, Henry L., Sec., 169 Crescent Rd., Longmeadow
 Bailey, Richard L., W. C., 24 Prospect St., Falmouth
 Bakeman, Robert A., Bus., 50 Lynn St., Peabody
 Baker, Ernest L., W. C., 43 Sheridan St., Haverhill
 Baker, Frank H., Ret., 32 Summer Ave., Reading
 Baker, T. Nelson, W. C., 256 Robbins Ave., Pittsfield
 Baldwin, A. Graham, Tea., Andover
 Baltzer, Melbourne O., P., 81 Loughton St., Lynn
 Barber, Arthur, W. C., <i>St. Mary's, Ohio</i>
 Barber, Laurence L., P. C., 11 Maple St., Arlington
 Barnard, Alfred J., P. C., 55 Arborough Rd., Roslindale
 Barnard, Orlo E., P., <i>Craftsbury Common, Vermont</i>
 †Barnes, Ralph D., Bapt., West Groton
 Barnett, John W., W. C., 2 Pleasant Court, Marblehead
 †Barrett, Leslie H., Friend, South Sudbury
 Barrett, Q. K., P., South Dartmouth</p> |
|---|--|

- Barrett, S. Allen, W. C., 2217 Garland Ave.,
Detroit, Mich.
- *Bartlett, Henry M., Stockbridge
- Bartlett, Hollis M., P., 92 Coburn St.,
Worcester
- Bartlett, Robert M., P., Longmeadow
- †Bartlett, Vivian, Asst., Winthrop
- Bartley, William T., P. C., *Canaan, N. Y.*
- Barton, William P., P., Sunderland
- Bassett, Elton K., P., 53 Elm St., Woburn
- Bassler, Henry G., P., 362 Middleboro Ave.,
East Taunton
- †Bastow, Frederick W., Bapt., No. Dighton
- †Bates, Thomas H., Bapt., Agawam
- Bayes, R. Ernest, P., 37 Lee St., Cambridge
- †Bayless, G. Harold, Lic., Andover Newton
Theological School, Newton Center
- *Beach, Joseph W., 76 Sagamore Rd.,
Worcester
- Beale, Merrill, P., South Easton
- Bean, A. Lincoln, W. C., Assonet
- *Beard, William S., Walpole
- Beardslee, Lyndon S., P. C., 7 Church St.,
Westboro
- Beardsley, Whitmore E., P., Westhampton
- Beckwith, Kenneth D., P. C., 29 Abbott St.,
Beverly
- Beebe, Richard K., Ass't., Harvard Church,
Brookline
- Bell, Enoch F., A.B.C.F.M., 14 Beacon St.,
Boston
- Bell, Thomas J., P., Y.M.C.A., Brockton
- Bell, William C., Miss., 665 Mayflower Rd.,
Claremont, Calif.
- Bennett, Fred D., P., 26 Evans Way,
Boston
- Bennett, Richard H., P., 52 Willow St.,
Belmont
- Berle, Adolf A., Tea., *New York City*
- †Best, Allen C., Meth., No. Falmouth
- Bevan, Vernon F., P., High St., So. Hanson
- Bidwell, Charles A., P., 13 Salisbury Rd.,
Brookline
- Billings, Osmond J., P., 308 Main St., West
Newbury
- Bishop, Frederick J., P., East Longmeadow
- Bivin, George D., W. C., 11308 Hessler Rd.,
N.E., *Cleveland, Ohio*
- Black, Floyd H., Pres., Box 182, *Sofia,
Bulgaria*
- Blackford, Horace V., P., Ashburnham
- Blackmer, Edmund F., Ret., Belchertown
- Blaisdell, Allen C., W. C., *Berkeley, Calif.*
- Blakney, Raymond B., P. C., Williamstown
- Blanchard, Edward B., W. C., Barre
- Bliss, Alfred V., Sec., 14 Beacon St., Boston
- Bliss, Charles B., W. C., West Brookfield
- *Blodgett, Emerson F., 26 Trowbridge St.,
Newton Center
- Blomfield, Stanley F., P., Monson
- Blue, James McD., P., 26 St. Andrew Rd.,
East Boston
- Bodwell, Charles S., Sec., 30 Huntington
Ave., Sharon
- Boicourt, William, P., Shirley
- †Bond, Claude, Bapt., Nantucket
- †Borean, Joseph, Stud., Millville
- Bosworth, Linneus M., P., West Tisbury
- Bourne, Alexander P., W. C., Box 366,
Marion
- Bowden, Henry M., W. C., State Line
- Bower, Porter, P. and Sec., 180 Bradstreet
Ave., Beachmont
- Boyd, Herbert W., W. C., Bridgewater
- Boynton, M. Russell, P. C., 70 Sumner St.,
Newton Center
- Bozarth, Howard P., P. C., Walpole
- Bradford, Emery L., P. Em., Boxford
- Bradley, Dwight J., 287 Fourth Ave., *New
York City*
- Bradley, Edward E., W. C., Stockbridge
- Bray, Henry E., W. C., 16 Sherwin Ter.,
Framingham
- Breck, Charles A., Ret., *Lochmere, N. H.*
- Briggs, Belinda M., P., 601 Newport Ave.,
So. Attleboro
- Briggs, Frank L., P., 601 Newport Ave.,
So. Attleboro
- Bronson, Allen A., Bus., Baldwinville
- Brotherston, Bruce W., Prof., 46 Grove St.,
West Medway
- Brown, Albert R., P., Amesbury
- Brown, Forrest R., P., 1058 Washington St.,
So. Braintree
- Brown, Frederick K., P., Lancaster
- Brown, George E., P., 182 Parker St.,
Lawrence
- Brown, James G., P., Lee
- Bryant, Charles M., Ret., *Brandon, Vt.*
- Buck, George H., W. C., *Crown Point, N.Y.*
- Buckingham, Merritt S., W. C., *Gaffney,
S. C.*
- †Bull, Earl R., Meth., Millis
- Bunker, Kenneth C., P., 17 Thorndike St.,
Beverly
- Bunker, Wilfrid H., P. C., 24 Walden St.,
Concord
- Burckes, James H., P., Windsor
- Burdon, Henry F., P., Ludlow
- Burgess, W. Sydney, P., *Bridgehampton,
N. Y.*
- Burnham, David E., W. C., North Andover
- Burnham, Edmund A., P., Essex
- Burr, Hanford M., Tea., 54 Alden St.,
Springfield
- Burrill, Arthur S., W. C., Box 202, Wellesley
- Burtner, D. Emory, P. Em., 365 Lynwood
St., Lynn
- Burt, Allan E., Ret., No. Falmouth
- Bushee, George A., W. C., 11 Richardson
Ave., Arlington
- Butman, Harry R., P., Randolph
- Butterfield, Claude A., P., Ballard Vale
- †Butterfield, Mrs. Minnie M., Lic., *Hinsdale,
N. H.*
- Byington, Edwin H., Prof., 349 Brookline
Ave., Needham
- Calkins, Raymond, P. C., 19 Berkeley St.,
Cambridge
- Callahan, Baldwin W., P., 197 Woodland
Ave., Gardner
- Cameron, Alexander J., P., 52 Salter Pl.,
Maplewood, N. J.
- Camp, Edward C., P. C., 25 Garfield St.,
Watertown
- †Camp, Stanley M., Lic., Moore's Cor.,
Leverett
- Campbell, Harlin M., 194 Linden St.,
Everett
- Campbell, Warren C., P., Dudley
- Capron, Harold S., P. C., 643 Washington
St., Whitman
- Carleton, Richard B., P., Norton
- †Carlson, Arthur C., S.M.C., 30 Dix St.,
Waltham

- Carne, W. Stanley, P. C., East Northfield
 Carr, Clarence, P., Southfield
 Cart, Dwight L., P. C., Springfield
 Carter, George K., P., 31 Leyden Rd.,
 Greenfield
 Carter, James L., Jr., P., Ludlow
 Carter, James P., P., Petersham
 Carvell, Clinton W., P. C., 250 Main St.,
 No. Andover
 Cary, George E., P. C., 6 Church St.,
 Bradford
 Case, Herbert E. B., A.B.C.F.M., 14 Beacon
 St., Boston
 Cawley, Norman B., P., Beverly
 Chalmers, A. Burns, Coll. P., 76 Elm St.,
 Northampton
 Chandler, Edgar H. S., Rec. P., 5 Alveston
 St., Jamaica Plain
 †Chapin, Mrs. Myrtie B., Lay., Huntington
 Chapman, Eben T., P., Amherst
 Chapman, Leslie W., P., 27 Golden St.,
 Haverhill
 Chase, Bernard L., P., *Enfield, N. H.*
 Chase, C. Thurston, W. C., Monterey
 Chase, Lewis A., P., Sherborn
 †Chesley, Albert M., Asst., Lynn
 Chidley, Howard J., P. C., Myopia Hill,
 Winchester
 Childs, Irving H., P., Huntington
 Childs, James H., Ret., Huntington
 †Childs, Stephen E., Lic., Charlemont
 Christian, William A., Educ., 767 Crescent
 St., Northampton
 Christianson, Charles G., P. C., 65 Thomas
 Rd., Swampscott
 Chute, Edward L., W. C., *Waterville, Me.*
 Clapp, Ellery C., P., 347 Riverside Drive,
 Northampton
 Clark, Alden H., A.B.C.F.M., 14 Beacon St.,
 Boston
 Clark, Charles, W. C., 20 Springfield St.,
 Springfield
 Clark, Charles E., Ret., 1 Massasoit St.,
 Plymouth
 Clark, Esther, P., Boston Rd., Pinehurst,
 Billerica
 Clark, James S., Bus., 376 Western Ave.,
Brattleboro, Vt.
 Clark, William W., P., Boston Rd., Pine-
 hurst, Billerica
 Clarke, Arthur B., P., Northbridge
 Clarke, William P., Ret. M'y., 311 Locust
 St., Florence
 †Cleland, Robert, Lic., 1796 Soenic Avenue,
Berkeley, California
 Clem, H. Russell, P., West Mansfield
 Cleveland, Roger P., P., Grafton
 †Clinton, John K., Lic., Rowley
 Coe, M. Walker, P., 81 Union St., Bridge-
 water
 Coe, Robert W., P. C., 1835 Beacon St.,
 Brookline
 Coffin, George H., Jr., P., *Ascutney, Vt.*
 †Colburn, Arthur P., Lic., Cambridge
 Collier, Christopher W., W. C., *Claremont,*
Calif.
 Commons, Walter H., W. C., 16 Kingston
 Rd., Newton Highlands
 Condit, Edward M., P., 780 Webster St.,
 Needham
 Conrad, William O., P. Em., 59 Bacon St.,
 Orange
- Cooper, Francis L., P. C., 26 South St.,
 Campello
 Copping, Bernard, W. C., 108 N. Kenwood
 Ave., *Baltimore, Md.*
 Corley, Douglas H., Prof., 2304 Wetstein
 Ave., *Louisville, Ky.*
 Cossum, Clarence M., P., 129 West 85th
 St., *New York City*
 Cottle, Gardner D., P., Mattapoisett
 Coulthard, Arthur, W. C., *Preston, England*
 Covell, Arthur J., W. C., 159 Park Ave.,
 Arlington Heights
 Cowles, Edward U., P. C., 1 Lathrop St.,
 Westfield
 Cozard, Simeon E., P. C., 136 Chestnut St.,
 Lowell
 Craig, Andrew K., P., 8 King St., Groveland
 Craig, Eber E., P., 172 Commonwealth Ave.,
 Attleboro Falls
 Craig, T. Currier, W. C., 374 Hartford Ave.,
Wethersfield, Conn.
 †Crane, G. Vincent, Stud., Westboro
 Crane, William M., Educ., Richmond
 Credeford, George H., P. Em., 286 So. Main
 St., Bradford
 Cronmiller, Bruce W., W. C., 39 Lamb St.,
 So. Hadley Falls
 Crooks, Charles M., W. C., 101 Merriam St.,
 Lexington
 Crosby, John F., W. C., *Arcade, N. Y.*
 Cross, Allen E., W. C., 944 Chestnut St.,
Manchester, N. H.
 Cross, Edward W., P. C., 62 Randolph St.,
 Springfield
 Cross, Judson L., Pres., Tougaloo College,
Tougaloo, Miss.
 Crowell, Preston R., W. C., 722 Common-
 wealth Ave., Boston
 Cullens, Archibald, P., *Union, N. H.*
 Cully, Kendig B., P., Belchertown
 Cummins, Alvin P., F. M., *Burma, India*
 Cummings, Arthur G., P. C., Middleboro
 Cummings, George H., W. C., Warren
 Cummings, John, P., 36 Bolton St., Marlboro
 †Curtis, Clifford A., Bapt., Amesbury
 Curtis, John S., W. C., 12 Brooks Ave.,
 Holyoke
 Cutler, Charles H., P. Em., 659 Chestnut St.,
 Waban
 Cutler, E. Pomeroy, P. C., Richmond
 Cutler, Frederick M., Prof., 43 Butterfield
 Ter., Amherst
- Dabney, Vaughan, Dean, 128 Institution
 Ave., Newton Center
 Dale, George W., W. C.
 Dale, J. Harold, P. C., Andover Rd., Billerica
 Danforth, Ralph E., P., West Boylston
 †Dark, Frederick J., Bapt., Box 94, Wales
 †Darrah, Theodore S., Stud., Lexington
 Dausuel, S. Lawrence, W. C., 36 Cunard St.,
 Roxbury
 Davis, Charles H., W. C., 6 Oak Rd.,
 Wakefield
 Davis, Felix G., P., 8 Dane St., Everett
 Davis, Frederick Lincoln, Lib., Fern Ave.,
Nyack-on-Hudson, N. Y.
 †Davis, Kirke W., (Un.Breth.) Stud., West
 Granville
 Davidson, Thomas W., P., 27 Monument
 Sq., Charlestown
 Dean, Leon A., P., Wellfleet

- DeBerry, William N., P. Em., 633 Union St.,
Springfield
- *De Boer, Dowie G., Milford
- Deck, Herbert H., Rec. P., 114 Harvard St.,
Springfield
- Deming, Vernon H., W. C., 23 Devens St.,
Swampscott
- *DePoyan, Jacob M., 68 Egerton Rd.,
Arlington
- Der Sahakian, Mardiros, P., 649 Harrison
Ave., Boston
- Desmond, Oviatt, E., P. C., 26 School St.,
Rockport
- †Auguste DeVos, Bapt., 1211 Bedford St.,
Fall River
- Dickerman, Josiah P., W. C., 38 Baker St.,
Foxboro
- Dierlamm, Cleveland R., P., *Shohola, Penna.*
- Disbrow, Edward D., P., Phillipston
- Divine, Robert J., *Thermopolis, Wyo.*
- *Dixon, Frederick R., Heath
- Dixon, Herbert, P., Leverett
- Dixon, Sarah A., P., *Tiverton, R.I.*
- Dixon, Theodore T., P., North Amherst
- Donaldson, Fred F. G., P., Princeton
- †Douglas, Earl, Bapt., 115 So. Main St.,
Orange
- Douglas, George H., P., Northboro
- Douglas, John A., P., Centerville
- Douglass, Glenn W., W. C.
- Drake, Francis A., P. C., North Hadley
- Drew, Bernard T., P., 86 Knox St., Lawrence
- Driscoll, Edward A., P., Lenox
- Driver, George H., Sec., 27 Eaton St.,
Winchester
- Drysdale, Euphemia, Ret., North Adams
- Duddy, Frank E., P. C., 112 Upland Rd.,
Cambridge
- Duglay, Hugh L., P., Box 505, Waquoit
- Dunham, Clarence W., P. C., 46 Bellevue St.,
Dorchester
- Dunn, Frank E., Tea., Mt. Hermon School,
Gill
- Dunning, Morton D., W. C., 31 Glenn Rd.,
Wellesley Hills
- Duplissey, Frederick J., P., Shelburne,
R.F.D.
- †Durkee, Roy E., Bapt., *Little Compton, R. I.*
- Durstan, Alfred S., W. C., *Lutherville, Fla.*
- Dutton, John G., W. C., Agawam
- Dutton, Robert L., P., Holden
- Dwight, Charles A. S., Prof., Oak Bluffs
- Eames, Charles O., W. C., Ashburnham
- Easton, Carlton, P., 81 Edison Park, Quincy
- Eaton, Walter S., W. C., 277 State St.,
Augusta, Me.
- Eddy, D. Brewer, A.B.C.F.M., 14 Beacon
St., Boston
- Eddy, Elmer N., Hamilton
- Eddy, Robert L., P., Y.M.C.A., Brockton
- Edwards, Otto E., W. C., 66 Van Zant St.,
New Britain, Conn.
- Edwards, Ralph B., P., 65 Newbury Ave.,
Atlantic
- Eldridge, Ernest W., P., Ashby
- Ellis, Arthur M., W. C., 1945 Commonwealth
Ave., Brighton
- English, William F., Rec. P., 49 Walpole St.,
Norwood
- Englund, Theodore, W. C., 63 Lawrence St.,
Waltham
- †Ericson, France A., S.M.C., 65 Wachusett
St., Worcester
- Ernst, Edward G., P., *Spokane, Wash.*
- †Eskridge, James O., Bapt., Edgartown
- Eusden, Ray A., P. C., 666 Center St.,
Newton
- Evans, Daniel, Prof., 42 Hillside Ter.,
Belmont
- Evans, Lester E., P., 15 Columbus Ave.,
Haverhill
- Fairfield, Wynn C., A.B.C.F.M., 14 Beacon
St., Boston
- Farnsworth, Lynn V., Ret., Harwich
- Feener, Carlton L., P., Danvers
- †Fellows, Ward J., Stud., Lynnfield Center
- Ferre, Neis F. S., Educ., 173 Warren St.,
Newton Center
- Field, Edwin C., P., Marshfield
- Findlay, John L., P., 382 Grove St., Fall
River
- Fisher, Charles H., W.C., 17 Jackson St.,
Cliftondale
- Fisher, Stanley R., P., Hanover
- Fitzsimmons, John P., P., 261 Orchard St.,
Belmont
- Fleckles, Elliott V., Tea., Mount Hermon
- Fleming, Isaac, W. C., *Upper Masquodoboit,
Nova Scotia*
- Fletcher, J. Irving, W. C., Millers Falls
- Fletcher, Orville T., P., 979 Sumner Ave.,
Springfield
- Fooks, Stephen C., P., 2131 Gaylord St.,
Denver, Colc.
- Fogg, Charles G., W. C., 8 Wrentham St.,
Dorchester
- Foot, Harry W., P. C., 508 Main St., Dalton
- Forbes, Charles A., Ret., 13 Holmfield Ave.,
Mattapan
- Forbes, Washington H., W. C., Abbot Hill,
Wilton, N. H.
- Ford, James B., P., *Cranberry Isle, Me.*
- Foster, Elliott O., P., Millbury
- Fowell, Myron W., P., 2 Haekfeld Rd.,
Worcester
- Fraser, David, P. C., 26 Powder House Blvd.,
West Somerville
- Fraser, Donald, P., Lunenburg
- Frazer, Fenton E., W. C., R. D. 2., *Jefferson,
N. Y.*
- †Freeman, Frederick P., Bapt., Becket
- French, Howard D., W. C., 21 Florence St.,
Natick
- French, Robert M., P., Rutland
- Friberg, Eino, W. C., Westminster
- Frost, George B., W. C., 50 Chestnut St.,
Andover
- Fryling, William, Manlott Rd., No. Scituate
- †Fuller, Clarence, Lic., Haydenville
- Ganley, William, W. C., 340 School St.,
Webster
- Gardner, Frank H., P., Touisset
- Garfield, E. Chandler, P., 11 Atkins Pl.,
Medford
- Garfield, John P., W. C., 152 Dean St.,
Taunton
- Garran, Charles E., P., No. Truro
- Gaskill, John G., P., 60 Highland St., Canton
- Gates, A. Avery, P., 22 Crown St., *Meriden,
Conn.*
- Gates, Carl M., P. C., 215 Washington St.,
Wellesley

- Gates, Herbert W., Ret., 38 Kenwood Ave.,
Newton Center
Gates, Owen H., Ret., *Newcastle, N. H.*
Gay, Ulrich, P., 56 Marian Ave., Pittsfield
Gaylord, Joseph H., P., New Braintree
George, Francis D., Ret., Centerville
Gibbons, Ray, P. C., 69 Massasoit St.,
Northampton
Gibson, Edwin H., P. C., 70 Byron Ave.,
Brockton
†Gifford, Clarence F., Bapt., 60 So. Main St.,
Assonet
†Goddard, Burton L., Presb., Carlisle
Gilchrist, George E., P., 18 Speare St.,
Quincy
Gilkey, J. Gordon, P. C., 127 Mulberry St.,
Springfield
Gilmore, Reuben E., P., 41 Emerson St.,
New Bedford
Gilroy, William E., Editor, 14 Beacon St.,
Boston
Gist, Nathan H., P., 1385 Main St., Leo-
minster
Gleason, Herbert W., W. C., 1259 Common-
wealth Ave., Brighton
Goddard, Reuben J., W. C., 96 Westbourne
St., Forest Hills
Goodsell, Fred F., A.B.C.F.M., 14 Beacon
St., Boston
†Goodwin, Mrs. Mary J., Lic., 1 Winthrop
Ave., Beverly
Goodwin, Sherman, P., Townsend
Gordon, Edwin R., P., Groton
Gorton, Dempster D., W. C., *Torrington,
Conn.*
Goslin, Martin L., P., 40 Bridge St., Newton
Gould, J. Harold, W. C., 377 Spring St.,
West Bridgewater
Graham, J. William L., P., 285 High St.,
Newburyport
Grant, John H., Ret., 43 Bartlett St.,
Andover
Gratton, John, P. C., 130 Wendell Ave.,
Pittsfield
Gray, Henry David, Sec., 14 Beacon St.
Boston
Greenley, Leslie C., P., Box 443, New Bed-
ford
†Green, Arthur J., Bapt., Shutesbury
Greene, Maurice N., W. C., 44 Howard St.,
Haverhill
Grey, Robert M., P. C., 5 Francis St.,
Woburn
Grimes, Harry, P. C., 146 High St., New-
buryport
Grimshaw, Eric W., P., 20 Schaffner St.,
Worcester
Groop, Andrew, P., 186 High St., Fitchburg
Gross, Daniel I., P., 99 Liberty St., Athol
Grubaugh, Leon E., P. C., 40 Park St.,
Adams
Guiles, Philip, Prof., 340 Chestnut St., West
Newton
Gustin, Byron F., P., North Amherst
*Hahn, Clement F., 9 Knox St., Worcester
Hainer, Herbert M., Bus., *Hariford, Conn.*
†Haines, Perry, Lic., Brockton
Halajian, Samuel H., P., 31 Everett St.,
Arlington
Hale, Harris G., P.Em., 10 Bubier Rd.,
Marblehead
Hall, Basil D., P. C., 110 Pine St., Florence
Hall, George A., Ret., 94 Harvard Ave.,
Brookline
Hall, John C., Ret., Pilgrim Pl., *Claremont,
Calif.*
Hamlin, William R., W. C., Amherst
Handanian, Karnek A., P. C., Ware
Hannum, Harold S., P., 95 Main St.,
Shelburne Falls
Hannum, Henry O., W. C., 2955 Dartmouth
Ave., *St. Petersburg, Fla.*
Hanscom, Bertram B., P., 10 Kenilworth
Rd., Worcester
Harald, J. Waldemar, P., 46 Water St.,
Charlestown
Harju, Andrew J., P., 822 Coyne St.,
Ashabula, O.
Harlow, Samuel A., W. C., Campus Inn,
Northampton
Harlow, S. Ralph, Prof., 307 Prospect
Heights, Northampton
Harris, Pierson P., P., 8 Institute Rd.,
Worcester
Harris, P. Virgil, P., *Huntington, Indiana*
Harrison, A. Robert, P. C., Barre
Harrison, Fosdick B., Ret., Canton
Harrison, Joseph V., P., *West Townsend, Vt.*
Haskell, Joseph N., W. C., 91 Lincoln St.,
Melrose
Haskins, Stuart C., P. C., 20 Marion St.,
Wollaston
Hatch, George B. W. C., 2 Sylvandale Rd.,
Jewett City, Conn.
†Hatlestad, Lawrence M., Stud., Pottersville
Hawkes, George B., P., Plainfield
Hawley John A. Ret., 22 Blue Hills Rd.,
Amherst
†Hayes, Wallace E. Meth., Hubbardston
Hayward, Frederick D., W. C., 23 Central
St., Methuen
Heacock, Roland T., P. C., 210 King St.,
Springfield
Heaps, Allison R., P., 67 Fairfield St.,
Springfield
*Heino, John F., 10 Linwood St., Worcester
Helgerson, Carlton, P., 72 Eastern Ave.,
Woburn
Hellens, Clarence E., P. C., 1846 Robeson St.,
Fall River
Hemenway, Frank W., Ret., *Pine Plains,
N. Y.*
Henley, Kenneth R., P. C., 21 Chase St.,
Danvers
Hersey, Charles F., W. C., Harvard
*Hess, Burton L., *Hampstead, N. H.*
Hess, James M., F. M., *Madura, India*
Hill, Randolph H., P., Sutton
Hinkelman, Roswell F., P. C., 9 Vernon St.,
Framingham Center
Hitchcock, Henry S., P., 22 Madison St.,
Chicopee Falls
Hivale, Bhaskar P., Prof., Wilson College,
Bombay, India
*Hobensack, R. Paul, Warren
Hodgen, Robert J., P. C., 1118 Washington
St., Gloucester
Hodges, Charles A., Prof., *Orangeburg,
South Carolina*
Hokkanen, William, P., 26 Kidder St.,
Quincy
Holman, Glenn P., P., West Granville
Holmes, Clement E., P. Em., Haydenville
Holton, C. Leonard, P. C., Raynham

- Holton, Horace F., P. C., 22 Avon St., Brockton
- †Hood, Howard E., Bapt., Chester
- †Horn, Howard P., Disc., West Brookfield
- House, Albert V., P., Middlefield
- *Houtain, George J., 37 Hawthorne St., Lowell
- Howard, Lawrence R., P., West Medway
- Howe, William T., P., 139 Sycamore St., Somerville
- Hodgkins, LaForest E., P., Montrose Section, Wakefield
- Hudson, J. Calvert, P., Kingston
- Hudson, Louis G., P., Berlin
- Huffer, Ralph S., P. C., *Dover, N. H.*
- Hughes, Hugh P., P., Stoughton
- Hulbert, Homer B., Ret., 44 Fairfield St., Springfield
- *Hunt, John E., R. F. D., Rochester
- †Hunt, Leland, Lic., So. East St., Amherst
- Hunter, David R., Chap., 15 Oak St., Reading
- Huntington, Charles W., W. C., 63 Greenwood Lane, Waltham
- Huntington, George H., Prof., *Istanbul, Turkey*
- Hussian, Arshag B., P., 35 Basswood St., Lawrence
- Hutton, Thomas G., W. C.
- Hylton, George W., P. C., Harwich Port
- †Iley, Charles H., Meth., 37 Port Norfolk St., Neponset
- Ingalls, Harold B., Chap., Northfield Seminary, East Northfield
- †Irving, F. W., 2 Holden St., Malden
- †Irving, Leslie W., Bapt Lic., Southboro
- Jackson, Carmault B., P., 303 No. 7th St., *Vineland, N. J.*
- Jacobson, Thure A., P., 999 South St., Roslindale
- Jenkins, E. Ambrose, P., 126 Suffolk Ave., Revere
- Jenkinson, Egbert W. A., P. C., 13 Central St., Methuen
- Jennings, William L., P., *Gardiner, Me.*
- Jerge, Walter B., P. C., 131 Summer St., Somerville
- Job., Philip A., P., Tyringham
- †Johnson, Gustaf E., S. M. C., North Easton
- Johnson, Herman C., P. C., 11 Cedar Rd., Andover
- †Johnson, Oscar F., S. M. C., 51 Sohier Ave., Beverly
- Johnson, Robert Y., P., Southbridge
- †Johnson, Roland V. E., Lic., Main St., Ashfield
- Johnson, S. Lawrence, P. C., 401 Lafayette St., Salem
- Jonas, Otto K., Asst. P., Sharon
- †Jones, Carlton, Lic., Andover-Newton Theological School, Newton Center
- Jones, Francis, P., 62 Greenwood Ave., Hyde Park
- Jones, J. Herbert, W. C., *London, Eng.*
- Jones, William E., W. C., *Waterford, Ohio*
- Julius, David J., P. C., 9 Webster St., Middleboro
- †June, Adrian T., Bapt., Box 117, Middleton
- Junkins, Frank A., P., West Stockbridge
- Justice, J. Caleb, P. C., 15 Bellevue Rd., East Braintree
- Keimel, Arthur, P. C., *Bay Shore, L. I.*
- †Keirstead, C. Wesley, Presb., 24 Quincy St., Methuen
- Keith, Charles C., Rec. P., 24 Maxfield St., West Roxbury
- †Kelley, Arthur W., Lic., 91 Central St., Auburndale
- Kelley, Edward P., W. C., 91 Central St., Auburndale
- Keneston, Luther M., Ret., *W. Andover, N. H.*
- †Kennan, Arthur W., Lay, 412 Salem St., Woburn
- †Kenney, Leon F., Bapt., Blackstone
- Kenison, Gordon S., P., Tewksbury
- Kenyon, Frederick T., W. C., 330 E. South St., *Orlando, Fla.*
- Kernen, H. Arthur, P. C., 48 Bellevue St., West Roxbury
- †Kerr, Mrs. Iris I., Lic., East Bridgewater
- Kerr, Owen W., P., East Bridgewater
- Kettell, Albert B., P., *Irasburg, Vt.*
- Kidd, Thomas W., P., 144 Williston St., Fall River
- Kilbourn, Henry J., W. C., Box 132, Charle-mont
- Kimball, Harry W., P. Em., 20 Washburn St., Needham
- King, Charles G., P., 16 Elm Ave., West Springfield
- King, Gordon L., P., Duxbury
- King, James I., P., 95 Glenwood St., Lowell
- King, Norman, P., 8 Lindsay St., Dorchester
- King, Winston L., P., 184 So. Walker St., Taunton
- Knapp, Shepherd, Ret., 35 Chestnut St., Worcester
- Knight, William A., W. C., 9 Vernon St., Framingham Center
- Knott, C. Stanley, P., 111 Walnut St., Abington
- Knudsen, Carl, P. C., Plymouth
- Kopf, Carl H., P. C., 6 Massachusetts Ave., Boston
- Koponen, George A., P., Maynard
- Kraft, Walter R., P., Cotuit
- Krout, Ralph L., P., Chesterfield
- Kukko, Alexander, W. C., Hubbardston
- Lamb, Alonzo T., W. C., West Wareham
- Landers, Warren P., Chap., 31 Claffin Rd., Brookline
- Lang, Stephen C., P. C., 22 Franklin St., Somerville
- Larson, James H., W. C., 83 Round Hill, Northampton
- Khrop, Theodore B., P. C., *Manhattan, Latansas*
- Latsch, Vardon S., P., *Kitchener, Ont.*
- Laviscount, Samuel L., P. C., 17 Hazelwood St., Roxbury
- †Lawrence, Charles B., Meth., Lanesboro
- †Lawrence, Nathaniel, Asso., North Church, Cambridge
- Lawson, W. Elsworth, W. C., Foxboro
- Leach, Adoniram J., W. C., So. Ashburnham
- Leamon, John H., P., 148 Ashland St., Melrose Highlands
- Leavitt, Ashley Day, P. C., 35 Vernon St., Brookline
- Lee, Gerald Stanley, W. C., 88 High St., Northampton
- Lee, William A., P., *Francesstown, N. H.*

- Leggat, Hugh C., W. C., 92 Butler Rd., Quincy
- Lehman, Allen S., P., Blandford
- Leland, Harold G., P., 3520 N. Main St., Fall River
- LeMay, Harold E., P., Ayer
- Leonard, Warren A., P., Monponsett
- LePage, Samuel M., P., 6 Central St., So. Byfield
- LeRoy, Albert E., Ret., 144 Hancock St., Auburndale
- Lewis, John B., Rec. P., 134 Westminster St., Springfield
- †Lewis, William W., Unit., Westford
- Liebe, Milton R., P., Agawam
- Lindblade, A. Ragnar, P., 21 Jacob St., Malden
- Lindgren, Oscar, P. Em., 47 Hosmer St., Everett
- Lindh, Eric I., P., Brookfield
- Lindholme, Frank A. L., W. C., Box 256, *Little Falls, Minn.*
- Lindsay, John P., P., 15 Gulliver Rd., Milton
- Lobingier, John L., Sec., 14 Beacon St., Boston
- Loe, Ingvald J., P., 3016 17th Ave. South, *Minneapolis, Minn.*
- Loesch, Russell T., P. C., 199 Hobart St., Danvers
- Loesch, Vernon, P., Hanover
- Lohmann, Hermann, Rec. P., 87 Berkshire St., Indian Orchard
- Lombard, Frank A., W. C., 1 Crown Ridge Rd., Wellesley
- Lombard, Herbert E., P. Em., Hotel Bancroft, Worcester
- Long, Ralph H., P., Falmouth
- Loos, A. William, W. C., U. of Edinburgh, *Edinburgh, Scotland*
- Loud, Halah H., W. C., Newtonville
- Loud, Oliver B., P., 19 Smith Ave., Methuen
- Loungway, Ferdinand J., P. C., 36 Alveston St., Jamaica Plain
- Lovell, Charles N., P., South Deerfield
- †Lovell, John G., Presb. P. Em., Chelmsford
- Low, Warren F., W. C., Essex
- Lowd, Harry S., P. C., 28 Church St., Merrimac
- †Lowstuter, William J., Meth., P. Em., Norfolk
- Lucas, Burton A., P., 128 Park Ave., Bridgewater
- Luce, T. Claire, W. C., 200 South St., Dalton
- Lund, Nils W., Prof., 5127 No. Central Park Ave, *Chicago, Ill.*
- †Lyman, Helen D., Lic., Hartford Theological Seminary, *Hartford, Conn.*
- Lyman, Joseph B., Ret., Harwood Hill, *Bennington, Vt.*
- MacAnespie, Thomas, Rec. P., So. Royalston
- †MacArthur, Charles M., Bapt. Asst., No. Quincy
- †MacArthur, Kenneth C., Bapt., Sterling
- MacCallum, Frederick W., Ed., P. O. Box 142, *Istanbul, Turkey*
- MacCallum, Hugh, P. Em., 18 May St., Needham
- †Forrester MacDonald, Unit., Sturbridge
- MacDonald, Joseph C., P. C., 173 Moffat Rd., Waban
- MacDonald, Robert, W. C., *Miami Beach, Fla.*
- MacDonald, Rosmond M., P., Rockland
- †MacLean, Norman C., Lic., 46 Hillside Rd., Dedham
- MacLeod, Roderick, P. C., Hadley
- Macnair, William M., W. C., 177 Hancock St., Cambridge
- Macomber, Mary F., W. C., Harrison St., *New Bedford*
- †MacPherson, Gordon A., Lic., 68 Magnolia Ave., Magnolia
- Macy, Paul G., 297 Fourth Ave., *New York City*
- Maddaford, John H., P. C., Fairhaven
- Madsen, Albert A., W. C.
- Mage, Alexandre, Tea., *Paris, France*
- †Magoun, Herbert W., Lic., 89 Hillcrest Rd., Belmont
- †Mallery, Wesley A., Lic., Yale Divinity School, *New Haven, Conn.*
- Manavian, Garabed M., P., *Fowler, Calif.*
- *Manley, Felix A., South Hadley
- Manning, Frederic W., Ret., *Towson, Md.*
- Manwell, John P., Ret., Conway
- Margeson, Guy L., P., 109 Oliver St., Malden
- Maris, Marvin E., P., So. Williamstown
- Marple, Stanley P., 8 East St., Weymouth Heights
- Marquardt, Albert A., W. C., 83 Pine St., Springfield
- Marquardt, George, P., 59 Beech St., Clinton
- †Marriot, Roland, Lic., P. O. Box 112, No. Wilbraham
- Marsh, Arba J., P. C., 294 Ames St., Lawrence
- Marsh, Burton E., P., *Townsend, Vt.*
- Marshall, Benjamin T., Sup., Gloucester
- †Marshall, James C., Lic., 8 Cottage St., Medfield
- †Martin, Albert A., Naz. Lic., 65 Wareham St., Medford
- †Martin, David L., Meth., 15 Rosedale St., Dorchester
- Martin, Harold E., P., Foxboro
- Martin, John A., P., Paxton
- †Martin, John A., Lic., Rochester
- †Martin, Kenneth M., Disc., Tyngsboro
- Martin, Paul T., P., 12 Center St., *Exeter, N. H.*
- Marzolf, William A., W. C., 128 Neponset Ave., Dorchester
- Mason, Henry B., W. C., Beechwood
- †Malcolm Matheson, Lic., So. Dennis
- Mathews, Burleigh V., P., Brimfield
- Mathias, Pearl E., W. C.
- Mathews, Newman, Ret., High Plain Rd., R. D. 1, West Andover
- Mayer, Mrs. Emily P., P., *Standish, Maine*
- Mayer, Philip F., *Chardon, Ohio*
- Maynard, Newell C., Prof., 132 Curtis St., West Somerville
- McAllister, Frank B., Sup., 36 High St., Methuen
- McCartney, Henry R., W. C., 17 Highland Ave., *Keene, N. H.*
- †McClurkin, Paul T., Presb., Northampton
- McCorison, Joseph L., P., 84 Hollis Ave., Braintree
- McDonald, Lawrence F., W. C., R. D., Middleboro

- McDuffee, Charles B., Rec. P., 36 Essex St.,
Saugus
- †McEldowney, Morris C., Meth., 77 Goss
Ave., Melrose
- McElroy, Katherine, Dean, Wells College,
Aurora, N. Y.
- McElroy, Paul S., P. C., Manchester
- McKee, Sidney, Chaplain, Gould Farm,
Great Barrington
- McKenney, Ned B., P., Williamsburg
- McKenzie, Alexander L., Mgr., 14 Beacon
St., Boston
- McNeill, William J., W. C., 300 Park Ave.,
Worcester
- McVey, Charles H.
- Meckel, Aaron N., P., 40 Falkland Ter.,
Brighton
- Mellinger, Asa W., P., Granville
- Merchant, Mylon D., Chap., Ft. Hoyle, Md.
- Merlino, Giuseppe, P., 17 Belmont St.,
Newton
- Merriam, Charles W., W. C., Springfield
- Merrill, Boynton, P. C., 3 Winthrop St.,
West Newton
- Merrill, Charles C., Sec., 14 Beacon St.,
Boston
- Merrill, George A., P., New Salem
- Merrill, John E., Ret., *Aleppo, Syria*
- Merrill, Randolph S., P. C., 40 Foster St.,
Newtonville
- Meyer, Harry L., P., 28 Newton Place,
Framingham
- Mildram, Robert C., Asst., 47 Walpole St.,
Norwood
- Millard, George E., P., *Wiscasset, Maine*
- Miller, Jason G., W. C., 463 Washington St.,
S. Attleboro
- Miller, John H., Rec. P., 20 Buckingham St.,
Springfield
- Minich, Roy L., P. C., 122 Dexter St.,
Malden
- Mitchell, J. Lee, P., 22 Peck St., Attleboro
- Mock, Charles W., P., West Falmouth
- Monroe, W. Irving, Jr., P., 35 Boston St.,
Malden
- Moore, Edward C., Prof.-Ret., 21 Kirkland
St., Cambridge
- Moore, John, W. C., 523 Central Ave.,
New Haven, Conn.
- Morgan, Garfield, P. C., 47 Basset St., Lynn
- Morgan, John E., P., Boylston
- *Morgan, Walter A., 31 May St., Worcester
- †Morgan, William J., Bapt., Hatfield
- Morrell, Herbert B., P., 79 Seventh St.,
Turners Falls
- Morson, Robert R., W. C., Bryantville
- Morton, Howard A., P., 42 Martin St.,
Medford
- *Morton, Norris T., 37 Forest St., *Provi-
dence, R. I.*
- Morton, Richard K., P., 80 Pleasant St.,
Palmer
- Moseley, John H., P., Saundersville
- Mossman, Guy E., P., Holbrook
- Mulnix, Andrew H., P. Em., 184 High St.,
Portland, Me.
- Murray, Stanley F., P., 174 Adams St.,
North Abington
- Myers, Lester G., P., 186 West St., Mansfield
- Myers, Paul B., P., 10 Webster St., Taunton
- Neagles, Flora M., 41 Witt St., West Lynn
- Neal, Alfred C., W. C., 20 Tip Top St.,
Brighton
- Nelson, Henry R., P., 2524 East 22nd St.,
Minneapolis, Minn.
- Nelson, John R., P., 188 Pleasant St.,
Arlington
- †Nelson, Oscar W., S. M. C., 163 Pleasant St.,
Orange
- Newell, Henry C., P., Harwich
- Newton, D. Augustine, P. Em., 26 Church
St., Westboro
- Newton, Joseph R., P., 1314 Commercial
St., East Weymouth
- Nichols, John T., W. C., Assonet
- Nightwine, Leonard S., P., *Kinsley, Kans.*
- Noon, Philo G., P., Harvard
- Norris, John W., Ret., R. F. D., North-
ampton
- Noss, Frederick B., P. C., 39 Morton St.,
Andover
- †Nowlan, Ivan S., Bapt., Stowe
- *Noyes, Charles L., 380 Main St., Amesbury
- Noyes, Edward M., P. Em., 20 Lantana Ter.,
Daytona Beach, Fla.
- Noyes, Frank I., Bus., 23 Wheeler Ave.,
Brookton
- Noyes, Frederick B., W. C., *No. Hampton,
N. H.*
- Noyes, Henry H., W. C., Shrewsbury
- Nutting, Wallace, Bus., 24 Vernon St.,
Framingham
- †Nye, Lawrence E., Meth., 38 Smiley Ave.,
Haverhill
- †Nygren, Ruben T., S. M. C., 525 Main St.,
Fitchburg
- Nylen, Edwin B., P., Hopkinton
- †Ockenga, Harold J., Presb., 80 Rutledge Rd.,
Belmont Hill
- Ogren, Andrew J., W. C., 8 David St.,
Rumford, R. I.
- Oldfield, Harry L., P., 26 Lathrop St., West
Springfield
- Oliver, William B., W. C., Box 206, Vine-
yard Haven
- *Olsen, Oscar L., Wareham
- Olsen, Edwin A., P. C., Templeton
- Orr, Howard W., P., Wilbraham
- Outerbridge, Leonard M., Sec., 287 4th
Ave., *New York, N. Y.*
- Owen, George B., P., 20 Park St., West
Lynn
- Owen, George W., P. C., 40 Oak St., Hyde
Park
- Owen, J. Herbert, P., Worthington
- Oxnard, Henry E., P., Boxboro, West Acton
- Packard, J. Roy, P., 113 Union St., East
Walpole
- Page, Frederick H., Pres. Em., 25 Green-
wood Lane, Waltham
- Paige, Howard E., P., Chelmsford
- Paisley, John O., Ret., 29 Ardsmore Rd.,
Melrose
- Pamp, Frederick E., P., 1708 Oak Ave.,
Evanston, Ill.
- Park, J. Edgar, Pres, Norton
- *Parker, George G., Spencer
- Parry, J. Burford, P. C., 131 Grove St.,
Wellesley
- Patterson, George L., P., *Denver, Colo.*
- Paul, Charles D., P., Russell
- Paul, Harry G., P., Hampden
- Paull, A. K., Supt of Schools, South Dart-
mouth
- Pavy, Roy G., P., 80 Broad St., Westfield

- Peacock, John P. W., W. C., Mattapoisset
 † Pearsop, Cecil, Friend, 169 So. Main St.,
 Taunton
 Pearson, Milo E., P. C., 59 Federal St.,
 Salem
 † Peckham, Augustus N., Meth., 39 Winter
 St., Nahant
 † Pedersen, Ludwig J., Nor. Dan., 34 Wood-
 bine St., Roxbury
 Penman, John S., W. C.
 Penner, Albert J., P. C., Holyoke
 Penney, Hugh, P., 17 Belmont St., Lowell
 Perdriau, Leslie H., P. C., 12 Maple St.,
 Peabody
 Perkins, James Hodges, Asso. P., 10 Keswick
 St., Boston
 Perry, Clarence H., P., Otis
 Persons, Frederick T., Libn., 14 Beacon St.,
 Boston
 Peterson, Henry M., Bus., Medfield
 Peterson, Oscar W., W. C., Pepperell
 Phelps, Marion R., P., East Main, Erving
 † Philbrook, Wayne, Lay., No. Dighton
 Pierce, Payson E., P., 159 Woburn St.,
 Reading
 Pierpont, John, Ret., 33 Lincoln Ave.,
 Amherst
 Pike, David, P., 476 Varnum Ave., Lowell
 Pinney, Ira E., W. C., *Randolph, Vt.*
 Plomer, C. Donald, P. C., 28 Mapleview
 Ter., New Bedford
 Plumer, Stanley T., Lic., New Bedford
 Pomeroy, Howard E., P. C., 47 Halifax St.,
 Jamaica Plain
 Pond, Everts W., W. C., Nantucket
 Poole, Francis A., P. Em., *Orlando, Fla.*
 Porter, Edward C., P., 24 Randolph St.,
 Arlington
 Pratt, Arthur P., P. C., 65 High St., Green-
 field
 Prentiss, William C., P., North Brookfield
 Pressey, Edwin S., W. C., 100 Maryland
 Ave., N. E., *Washington, D. C.*
 Prigmore, Joseph D., P., Baldwinville
 † Pritchard, Francis W., Evan., Rockport
 Pryor, John C., P., Gilbertville
 Putsch, Robert W., P. C., 6 Belfry Ter.,
 Lexington

 Quint, John H., P. C., 31 Franklin St.,
 Chelsea

 Rafos, Otto, P., 12 Lang St., Concord
 Randall, Winfield S., W. C., *W. Harpswell,
 Me.*
 Rapp, Frederick W., Stud. Asst., Union
 Church, Boston
 Redfield, W. Adelbert, Tea., *Wadley,
 Alabama*
 Reeves, Charles A., P., *Kalispel, Mont.*
 Reeves, Joseph Wilson, P., Court St.,
 Winchendon
 Reid, David C., W. C., 78 Glendale Rd.,
 Quincy
 Reid, John, P. C., 20 Chestnut St., Peabody
 Reid, William R., P., 4 Park St., Pepperell
 Reidt, Charles E., P., 28 Wellington St.,
 Waltham
 Reighard, Edward M., Jr., P., Littleton
 Reis, Joaquim M., P., 15 Hastings St.,
 Lowell
 † Renner, Bernard T., Meth., Georgetown
 Reynolds, Albert B., P., Manomet

 Reynolds, Maurice W., Chap. U. S. Army,
 Station Hospital, *Fort Sam Houston,
 Texas*
 Reynolds, William J., W. C., R. D. 4.,
Norwich, Conn.
 Rhine, Raymond O., P., 7 Church St.,
 Malden
 † Rhines, A. J., Lic., Westfield
 Rhoades, Winfred, W. C., Shirley Center
 Rice, Austin, P. C., 7 Salem St., Wakefield
 Rice, William B., P., Dover
 Richards, Andrew, P., 6 Melville Ave.,
 Dorchester
 Richards, Frederick B., W. C., 46 University
 Rd., Brookline
 Richardson, Russell B., P., 73 Bartlett Ave.,
 Pittsfield
 Richardson, Winthrop H., P., 34 M St.,
 Ward Hill, Haverhill
 Richmond, Charles F., P., *Bucksport, Me.*
 Richter, Gerald E., W. C., 517 Middle St.,
 Fall River
 Ricks, W. Edward, Tea., *King's Mountain,
 N. C.*
 Riggs, Ernest W., Tea., *Saloniki, Greece*
 Roberts, Ben, P. C., 39 Forest St., Newton
 Highlands
 † Roberts, Charles, Lay., Amherst
 Roberts, Harry B., W. C., Natick
 Robertson, William, W. C., 29 Pleasant St.,
 Westfield
 Robinson, Edward A., Ret., Billerica
 Robinson, Edwin B., P., 233 Elm St.,
 Holyoke
 Robinson, J. Frank, P. C., 31 Chestnut St.,
 Dedham
 Robson, Horace G., P., 31 Church St.,
 Whitinsville
 Rock, William W., *Bound Brook, N. J.*
 Roddy, Clyde H., P., Great Barrington
 *Rodger, Alexander M., Yale Divinity School,
New Haven, Conn.
 Roemer, George A., W. C., *Lincoln Park,
 N. J.*
 † Rogers, Geneva, Lic., Halifax
 Rogers, Harold H., P., North Middleboro
 Rogers, Ralph H., Rec. P., 89 Grove St.,
 Auburndale
 Romolo, John J., P., 1072 Saratoga St.,
 East Boston
 Root, E. Tallmadge, W. C., 55 Putnam St.,
 Somerville
 Root, J. Bernard, P., 811 Palmetto Ave.,
Sanford, Fla.
 Rose, Samuel, Ret., 60 Pierce St., Greenfield
 Rowland, George M., W. C., 138 Hancock
 St., Auburndale
 Rowse, Ralph H., Sec., 14 Beacon St.,
 Boston
 Roys, Edville A., W. C., *East Kingston,
 N. H.*
 Ruge, Louis H., W. C., 15 Linden St.,
Brattleboro, Vt.
 Russell, George E., Chap., 47 Summer St.,
 Gloucester
 Ryder, Henry A., Ret., 48 Gates St., Lowell

 Sangree, Carl M., P. C., Cummington
 Sargent, John H., P., 14 Park St., *St. Johns-
 bury, Vt.*
 Sargent, Stanley M., P. C., Rehoboth
 Savage, Donald H., P., 185 Lowell St.,
 Andover

- †Savage, F. Waldo, Lic., Dunstable
Sawyer, Roland D., P. C., Ware
†Scarborough, William J., Meth., Norfolk
Schaff, Max B., P., 85 Rollstone St.,
Fitchburg
†Schluntz, H. N., Bapt., Franklin
Schroeder, L. Clarence, Rec. P., 23 Brackett
St., East, Milton
Schultz, Carl F., P., Hyannis
Scott, James F., W. C., 34 Lombard Ave.,
Amesbury
Sedgwick, Arthur H., W. C., 166 West-
minster St., Springfield
†Segerstrom, David I., S. M. C., 76 High
Haith Rd., Arlington
Sewell, William G., P., North Weymouth
Seymour, Frank C., P., 300 Manet Ave.,
Quincy
Shafer, Melville A., Rec. P., Wrentham
Shaver, Erwin L., Sec., 14 Beacon St.,
Boston
Shaw, E. Leslie, P., Eaton Inn, North Read-
ing
Shaw, Mark R., Asso. Sec., 114 Trenton St.,
Melrose
Sheldon, Harry D., Ret., 274 Prospect St.,
Northampton
Sheldon, Paul E., P., Topsfield
Sheradan, Gregory A., W. C., Winchester
Siegler, Scott C., P., Westminster
Simmons, Arthur A., P. C., Charlemont
Simmons, R. Barclay, P., *Hebron, N. H.*
Simpson, Clifford O., P. C., 9 Cliff St.,
Arlington
Skillin, Carl D., 17 Sturgis St., Worcester
Sleeper, Henry D., W. C., *Vergennes, Vt.*
Small, Andrew J., W. C., Pepperell
Small, Charles R., P., *Raymond, N. H.*
Smith, Caleb E., W. C., 5 Arbor St., Wenham
Smith, Daniel H., P., 125 Campbell St.,
New Bedford
Smith, Eugene B., W. C., 8 Dalton St.,
Boston
Smith, Henry F., P. C., 397 High St., West
Medford
Smith, Henry G., Ret., Goshen
Smith, Henry W., W. C., Lee
Smith, Herbert R., P., 46 Columbian St.,
So. Weymouth
Sneath, Isaiah W., P. Em., 40 Bradford Rd.,
Newton Highlands
Snow, Everard W., Tea., 1213 Beacon St.,
Brookline
Snyder, John F., W. C., 70 State St., *East
Orange, N. J.*
Somers, Lawrence D., P., Marion
Souter, Lex King, P., 223 Montgomery St.,
Fall River
*Spangler, A. M., West Springfield
†Spencer, George J., Bapt. Lic., 680 Main St.,
Leominster
Sperry, Willard L., Dean, 11 Francis Ave.,
Cambridge
Stackpole, Markham W., Tea., 242 Highland
St., Milton
Stafford, John D., P., *Lyndonville, Vt.*
Stafford, Hubert S., P., Chicopee
Stafford, Russell H., P. C., 474 Chestnut
Hill Ave., Brookline
Stallard, Henry C., P., 3 Homestead Ave.,
Worcester
Stanley, Fred V., P. C., Cohasset
Stanley, Grace E., W. C., 56 Perham St.,
Farmington, Me.
Stanton, Andrew J., P., 95 Grand St.,
Springfield
Steeves, Earl R., Rec. P., Leicester
Sterling, Ernest A., P., Burlington
Stock, Harry T., C. E. S., 14 Beacon St.,
Boston
Stoddard, Mrs. Dorothy R., Asst., 77 Cobane
Ter., *West Orange, N. J.*
Stone, Alfred W., W. C., 78 Marion Rd.,
Watertown
Stone, Walter M., P., R. F. D. *Shelton,
Conn.*
Stratton, Harold L., W. C., 64 Pemberton
Sq., Boston
Streeter, Willard E., P., *Exeter, N. H.*
Strickland, Mark B., P., 41 Maple St.,
Stoneham
Strong, David H., Ret., 66 Ashfield St.,
Shelburne Falls
Strong, J. Seldon, Ret., 66 Highland St.,
Winchendon
Struthers, Alfred L., Ret., *Nelson, N. H.*
Stryker, Garrett V., Tea., 39 Mapledell St.,
Springfield
Styron, Charles M., P., Lincoln
Suhm, Harold D., Supply, Belchertown
Sundelin, Veijo V., P., W. Barnstable
Swift, Samuel R., P. C., Hinsdale

Tamblyn, Ronald J., P., 8 Williams St.,
Holyoke
Tarr, James J. G., W. C., 10 Mt. Pleasant
St., Rockport
Taylor, James D., M'y., *Johannesburg,
So. Africa*
†Tee, Lawrence E., Stud., 6 Johnson St.,
Woburn
Teed, Kenneth R., P., West Concord
Telfer, Walter A., P., Holliston
Tewksbury, Elwood G., Sec., 5 Quinsan
Gardens, *Shanghai, China*
Thayer, Frederick D., P., Shrewsbury
Theodore, John T., W. C., *Danby, Vt.*
Thomas, Ernest A., W. C., Marshfield Hills
Thomas, J. Lincoln, P., Hopedale
Thomas, Percy E., P., 123 Church St.,
No. Adams
Thompson, Frank W., P., Bedford
Thompson, Frederick H., P., Easthampton
*Thompson, Gordon C., Greenfield
Throp, Charles N., P., Chatham
†Thorpe, Gardiner E., Lic., 287 Hanover St.,
Boston
Thurlow, George L., P., 407 Merriam Ave.,
Leominster
Thygeson, Hanson E., P., East Orleans
Timberlake, Ralph M., Conf. Pres., 14
Beacon St., Boston
†Tipton, Ervin C., Meth., Dennis
Titecomb, Arthur, W. C., *Farmington, Me.*
Todd, Joseph O., P., 105 Brookline St.,
Worcester
Tokas, Christie G., P., 25 Ardale St.,
Roslindale
Toleman, Charles B., P., R. D. 1., *Waterbury,
Conn.*
Tomblen, Charles L., W. C., West Brook-
field
Towle, Gifford H., P. C., Southampton
Towne, Salem D., W. C., 79 Sudbury St.,
Boston

- Townsend, Lynne P., P., Acton
 Tracy, Olin B., Rec. P., 119 West Foster St.,
 Melrose
 Trout, John M., P., Sandwich
 Truesdell, Arthur L., P., Bernardston
 †Turner, Ewart E., Meth., 20 Arlington St.,
 Dracut
 Tuttle, George A., Conf. Sec., 30 Center St.,
 Florence
 †Tuttle, John E., Presb., R. F. D. 2, Millbury
- *Ullom, Orville D., North Carver
 Underwood, Robert L., P. C., 71 Myrtle St.,
 Fitchburg
 Usher, William R., P., East Douglas
- Vaill, Frederick W., P. C., Friend Court,
 Wenham
 Vance, John G., W. C., *Union, N. H.*
 Vance, Matthew A., P., Ashland
 †Van Cott, Stuart W., Stud., Beechwood,
 Cohasset
 Van Lunen, Herman, P., No. Chelmsford
 Van Schaick, Jr., John, Editor, 176 Newbury
 St., Boston
 Vickerson, Harry J., P., Wareham
 Vinie, Earl, P., 127 Thompson St., Spring-
 field.
 †Vining, Lester R., Lic., Westfield
 Virta, Arthur F., Ret., 25 Mission St.,
 Gardner
 von der Sump, Frederick H., Bus., *Lanlana,*
Fla.
- †Vuilleumier, Pierre, Dup. Mr., Lic., Yale
 Divinity School, *New Haven, Conn.*
- Wabeke, Jay A., P., Community Ch.,
Miami Beach, Fla.
- †Wadsworth, G. Campbell, Presb., 31 Hamp-
 stead Rd., Jamaica Plain
 Waldron, John D., Ret., Mattapoisett
 Walker, Edgar R., P., 9 Fiske St., Waltham
 Walker, Joseph N., Ret., Amherst
 Walker, Paul R., P., Hudson
 Walker, Raymond E., P., Auburn
 Walter, James E., Sec., 14 Beacon St.,
 Boston
 Walton, Elmer R., Tea., Bryan University,
Dayton, Tenn.
 Ward, W. Raymond, P., *Genoa, N. Y.*
 Waser, Raymond A., P. C., 17 Seelye St.,
 Amherst
 †Washburn, Gordon H., Lic., Goshen
 Wells, Herman J., W. C., 75 Aspen Ave.,
 Auburndale
 Westenbergh, Robert C., P., Uxbridge
 Wheeler, Chester A., P., 7 Willard Ave.,
 Worcester
 Wheelock, Albert H., P. Em., Auburn
- Whiston, Lionel A., P., 76 Prichard St.,
 Fitchburg
 White, Charles E., W. C., 41 Kilsyth Rd.,
 Brookline
 White, Charles G., W. C., West Stockbridge
 White, Emmons E., A.B.C.F.M., Madura
 Mission, *Manamadura, Ramnad Dist.,*
So. India
 White, Harold B., P., R. F. D., Amherst
 White, Hugh Vernon, Sec., 14 Beacon St.,
 Boston
 †White, Malcolm V., Lic., Union Theo.
 Seminary, *New York City*
 White, Orville H., P., Millbury
 Whitley, John E., W. C., 483 Columbia Rd.,
 Dorchester
 Whitnall, Ernest A., P., 219 Hampshire St.,
 Methuen
 Whitney, Charlotte B., W. C., New Boston
 Wicks, Robert R., Col. P., *Princeton, N. J.*
 †Wickstrom, Karl E., S. M. C., 148 Institu-
 tion Ave., Newton Center
 Wiese, Oliver F., P., Marblehead
 Wightman, John C., W. C., 18 Beacon St.,
 Florence
 †Wilbur, Herbert L., Lay., Lakeville
 *Wiley, Walter B., 36 Russell Ter., Pittsfield
 †Wilkinson, Paul M., Meth., Orleans
 †Williams, Henry B., Bapt., 53 Hill St., New
 Bedford
 Williams, Ivor S., P., Sheffield
 Williams, J. Paul, Dir. Rel. Ed., State
 College, Amherst
 †Williams, W. Lloyd, Lic., Box 137, So. Ash-
 burnham
 Willmott, Benjamin A., W. C., 318 West St.,
 Leominster
 Wilson, Frederick C., Rec. P., 19 North
 Main St., Ipswich
 Wolfe, G. Edgar, P. C., *Norwich, N. Y.*
 Wolfe, R. Emerson, P., Boxford
 Wolff, Richard A., Asst., 45 Nixon St.,
 Dorchester
 Wood, Sumner G., W. C., West Medway
 †Worster, Harold O., Lic., Gordon College,
 Boston
 Wordsworth, Watson, P., Housatonic
 Wright, Richard, W. C., *Winter Park, Fla.*
- Yaeger, Edward J., P., 11 Franklin St.,
 Saugus
 *Young, Samuel, Dorchester
 Youtz, Herbert A., Ret., Middlefield
 Yphantis, K. Paul, Miss., *Greece*
- Zartman, George, P., *Piermont, N. H.*
 Zibelli, Louis, P., *New York City*



by Porter Bower

"TEACH ALL NATIONS"

Pilgrim Fellowship Conference, Amherst, 1940

Massachusetts Congregational
Conference and
Missionary Society



MINUTES AND REPORTS

WITH THE STATISTICS

WORCESTER, MAY 15-16

1940

THE BOARD OF MINISTERIAL AID

OFFICERS. — *President*, Mr. Arthur H. Wellman, Topsfield; *Secretary*, Mr. Lucius E. Thayer, 60 State Street, Boston; *Treasurer*, Mr. Thomas Todd, 14 Beacon Street, Boston.

EXECUTIVE COMMITTEE. — Rev. Robert Wood Coe, *Chairman*; Rev. John H. Quint, Rev. Austin Rice.

All applications for aid should be sent to Rev. Robert Wood Coe, Room 611, 14 Beacon Street, Boston.

Should any one desire to leave a legacy in aid of the benevolent work of this board, the following form of bequest will be sufficient:

I give and devise to The Board of Ministerial Aid, incorporated under the laws of Massachusetts, for the charitable uses and purposes of said Corporation
.....

Gifts are needed from living donors.

Agreement has been made between the Board of Ministerial Aid and the Congregational Board of Ministerial Relief by which the National Board places at the disposal of the State Board such money as is needed for the payment of its grants. The Congregational Board of Ministerial Relief receives a portion of the percentage of contributions assigned to the Board of Home Missions.

**MASSACHUSETTS
CONGREGATIONAL CONFERENCE
AND
MISSIONARY SOCIETY**

1940

MINUTES OF THE 141st ANNUAL MEETING

WITH THE STATISTICS

WORCESTER, MAY 15, 16, 1940

THE BECKLER PRESS, INC.
BOSTON

NOTICES

All communications should be addressed to the Massachusetts Congregational Conference and Missionary Society, Room 611, 14 Beacon Street, Boston.

All missionary contributions should be sent to Mr. Myron S. Burton, Treasurer, 14 Beacon Street, Boston.

It is recommended and earnestly requested that church treasurers remit quarterly in January, April, July and October such funds as are in hand, and that the final remittance for each calendar year be sent before January 10, if credit is desired in the next Year-Book.

Copies of the Act of Incorporation may be had on application to 14 Beacon Street, Boston.

The churches are requested to contribute through the treasurers of their Associations for the expenses of the Conference a sum equivalent to thirteen cents for each member, based upon the *total* membership of January 1, 1940, and the treasurers of the Associations are requested to forward the amounts as soon as possible to Mr. Myron S. Burton, Treasurer, 14 Beacon St., Boston.

The "Minutes" are sent to the churches by direction of the Conference, with distribution of one copy to every minister, one to every church clerk, one to every Conference official or committee member, one to each local Association official named within, and one to every life member of the Massachusetts Home Missionary Society. As long as the edition lasts, other copies may be secured by Massachusetts Congregationalists without charge, and by others for twenty-five cents, upon application to the Secretary, Rev. Alfred V. Bliss, 14 Beacon St., Boston. It is suggested that every church preserve a copy of the "Minutes" with its other records.

CONTENTS

PART I REPORTS

	PAGE
Officers 1940-1941	4
Committees, 1940-1941	5
Board of Pastoral Supply	11
Past Annual Meetings	12
Minutes of the Meeting of 1940	13
Report of the President	23
Report of the Secretary	28
Report of the Treasurer	32
Report of the Auditor	42
Advance Reports	43
Report of the Secretary of Woman's Work	53
Allotment Account	69
Bequests	69
Trust Funds, Conditional Gifts	70
Congregational Union of Springfield	71
Worcester City Missionary Society	71
Grants from the Conference	72
Statistics of Aided Churches	73

PART II STATISTICS

Explanatory	81
Statistics of the Churches, 1939	82
Summaries: I. People	99
II. Finances	100
III. Continued Table of Summaries	101
Associations of the Churches	102
Ministerial Standing	108
By-laws of the Conference.	122
Ordinations	131
Church Clerks	132
Alphabetical List	140

MASSACHUSETTS CONGREGATIONAL
CONFERENCE AND MISSIONARY SOCIETY

Incorporated 1808

Office: Room 611, 14 Beacon St., Boston, Mass.

EXECUTIVE STAFF

PRESIDENT

REV. RALPH M. TIMBERLAKE

PRESIDENT EMERITUS

REV. FREDERICK HARLAN PAGE

SECRETARY

REV. ALFRED V. BLISS

TREASURER

MR. MYRON S. BURTON

FIELD SECRETARY

REV. GEORGE A. TUTTLE

SECRETARY OF WOMAN'S WORK

MRS. ADOLPH G. EKDAHL

SECRETARY OF RELIGIOUS EDUCATION

REV. PORTER BOWER

MASSACHUSETTS CONGREGATIONAL
CONFERENCE AND MISSIONARY SOCIETY

MODERATOR

MR. GEORGE F. MOULTON, Milton

VICE-MODERATOR

REV. JOHN GRATTON, Pittsfield

RECORDING SECRETARY

REV. WILLIAM BOICOURT, Shirley

CHAIRMAN OF DEPARTMENT OF WOMAN'S WORK

MRS. MYRON H. CLARK, Bedford

VICE-CHAIRMAN OF DEPARTMENT OF WOMAN'S WORK

MRS. MORTON D. DUNNING, Wellesley Hills

TRUSTEES

BEGINNING MAY, 1940

Chairman

MR. W. W. OLLENDORFF, West Medway

Term expires May, 1941

Rev. KENNETH D. BECKWITH	Beverly
Mr. FRANK AUCHTER, Hampden Association	West Springfield
Mrs. JOHN L. FINDLAY, Old Colony Association	Taunton
Miss ETHEL HOWARD, Worcester Central Association	Worcester
Judge FRANCIS N. THOMPSON, Franklin Association	Greenfield
Mr. SAMUEL H. THOMPSON, Member-at-Large	Lowell
Mr. W. W. OLLENDORFF, Member-at-Large	West Medway

Term expires May, 1942

Miss HELEN BUTTRICK, Andover Association	Lowell
Rev. CARL F. SCHULTZ, Barnstable Association	Hyannis
Rev. WATSON WORDSWORTH, Berkshire South Association	Housatonic
Rev. ERIC I. LINDH, Brookfield Association	Brookfield
Prof. FREDERICK C. SEARS, Hampshire Association	Amherst
Mr. CLARENCE E. RICE, Pilgrim Association	Rockland
Mr. WILLARD C. HILL, Member-at-Large	Lexington

Term expires May, 1943

Rev. RUSSELL B. RICHARDSON, Berkshire North Association	Pittsfield
Mrs. HARRY S. LOWD, Essex North Association	Merrimac
Rev. DONALD FRASER, Middlesex Union Association	Lunenburg
Rev. WILLIAM M. MACNAIR, Suffolk North Association	Cambridge
Mrs. WILFRED HAY, Woburn Association	Lynnfield Center
Mr. LEONARD C. CAMPBELL, Member-at-Large	Ware
Mr. ARTHUR W. DAVIS, Member-at-Large	Waban

Term expires May, 1944

Mr. GREGORY ALLYN, Middlesex-Mendon Association	Framingham Center
Rev. M. RUSSELL BOYNTON, Suffolk West Association	Newton Centre
Rev. BALDWIN W. CALLAHAN, Worcester North Association	Gardner
Mr. C. C. FERGUSON, Worcester South Association	Millbury
....., Suffolk South Association
Mr. WILBUR E. ROWELL, Member-at-Large	Lawrence

COMMITTEES OF THE BOARD OF TRUSTEES

Aided Church Committee

Mr. FRANK AUCHTER, 124 State St.	Springfield
Rev. M. RUSSELL BOYNTON, 70 Summer St.	Newton Centre
Miss HELEN BUTTRICK, 307 Wilder St.	Lowell
Mrs. WILFRED G. HAY, Lynnfield Center, P.O.	W. Peabody
Mrs. HARRY S. LOWD	Merrimac
Rev. RUSSELL B. RICHARDSON, So. Church St.	Pittsfield
Rev. CARL F. SCHULTZ	Hyannis
Prof. FREDERICK C. SEARS, Mt. Pleasant St.	Amherst

Finance Committee

Mr. LEONARD B. CAMPBELL, Ware
 Mr. ARTHUR W. DAVIS, 45 Milk Street, Boston
 Mr. WILLARD C. HILL, 56 Batterymarch Street, Boston
 Mr. GEORGE F. MOULTON, 95 Plymouth Ave., E. Milton
 Mr. WILLIAM W. OLLENDORFF, Lock Box 144, West Medway
 Mr. WILBUR E. ROWELL, 722 Bay State Bldg., Lawrence
 Mr. SAMUEL H. THOMPSON, 354 Merrimac Street, Lowell

General Conference Committee

Mr. GREGORY ALLYN, 10 State Street, Framingham Center
 Rev. KENNETH BECKWITH, 2 Hawthorne Street, Beverly
 Mrs. MYRON H. CLARK, Davis Road, Concord
 Rev. ERIC I. LINDH, 10 Lincoln Street, Brookfield
 Mr. CLARENCE E. RICE, Rockland
 Judge FRANCIS N. THOMPSON, 17 Chestnut Hill, Greenfield
 Rev. WATSON WORDSWORTH, Housatonic

Committee on Missions and Apportionment

Rev. BALDWIN W. CALLAHAN, 197 Woodland Avenue, Gardner
 Mrs. MYRON H. CLARK, Bedford
 Mrs. MORTON D. DUNNING, 31 Glen Road, Wellesley Hills
 Mr. C. C. FERGUSON, Millbury
 Mrs. JOHN L. FINDLAY, 382 Grove Street, Fall River
 Rev. DONALD FRASER, Lunenburg
 Miss ETHEL HOWARD, 396 May Street, Worcester
 Rev. WILLIAM M. MACNAIR, 177 Hancock St., Cambridge

Building Committee

Mr. WILLARD C. HILL, 56 Batterymarch St., Boston
 Rev. ERIC I. LINDH, Brookfield
 Mr. WILLIAM W. OLLENDORFF, Lock Box 144, West Medway

EXECUTIVE COMMITTEE OF THE DEPARTMENT OF WOMAN'S WORK

1940-1941

Chairman, Mrs. MYRON H. CLARK, Bedford
Vice-Chairman, Mrs. MORTON D. DUNNING, 31 Glen Road, Wellesley Hills
Clerk, Mrs. JOSEPH M. SANDERSON, 16 Hastings Street, West Roxbury
Executive-Secretary, Mrs. ADOLPH G. EKDAHL, 14 Beacon Street, Boston
 Miss HELEN BUTTRICK, 307 Wilder Street, Lowell
 Mrs. JOHN L. FINDLAY, 382 Grove Street, Fall River
 Mrs. WILFRED G. HAY, R. F. D., West Peabody. Lives in Lynnfield Centre
 Miss ETHEL HOWARD, 396 May Street, Worcester
 Mrs. HARRY S. LOWD, 28 Church Street, Merrimac

CHAIRMEN OF STANDING COMMITTEES

Box Work—Miss AMELIA J. BURRILL, 803 Broadway, South Boston
Children's Work—Mrs. HAROLD S. HANNUM, 95 Main Street, Shelburne Falls
Education—Mrs. FRANKLIN G. FIELD, 91 Brooks Street, Brighton
Public Meetings—Mrs. MANLEY F. ALLBRIGHT, 31 Quint Ave., Allston
Social Relations and Christian Citizenship—Mrs. E. L. SHAVER, 15 Shirley Road, Waltham
 and the FIFTEEN DISTRICT PRESIDENTS

DISTRICT PRESIDENTS

Andover—Mrs. SIMEON COZAD, 136 Chestnut Street, Lowell
Barnstable—Mrs. ALLEN WILLIAMS, Falmouth
Berkshire—Mrs. ALBERT W. PATTEN, 24 Boylston Street, Pittsfield
Essex North—Mrs. CLIFTON L. BARTLETT, 3 Fernwood Avenue, Bradford
Essex South—Miss MAIDEE POLLEYS, 21 Main Street, Essex
Franklin—Mrs. WILLIAM M. STEBBINS, 48 Main Street, Millers Falls
Hampden—Mrs. CHARLES GARFIELD, 1411 Plumtree Road, Springfield
Hampshire—Mrs. JAMES T. CRONK, Granby
Middlesex-Mendon—Mrs. JOHN CUMMINGS, 36 Bolton Street, Marlboro
Middlesex-Union—Mrs. LESLIE R. MOORE, 5 Simon Willard Road, Concord
Old Colony—Mrs. CLARENCE E. HELLENS, 1846 Robeson Street, Fall River
Pilgrim—Mrs. FRANCIS L. COOPER, 26 South St., Campello
Suffolk—Mrs. FRANKLIN G. FIELD, 91 Brooks Street, Brighton
Woburn—Mrs. LUTHER M. CHILD, 103 Warren Street, West Medford
Worcester—Mrs. WILLIAM H. WATSON, 35 Stoneland Road, Worcester

CONFERENCE COMMITTEES

(All Terms Expire at the Annual Meeting in the Year Indicated)

Program Committee

Rev. PIERSON P. HARRIS, 8 Institute Rd., Worcester, 1941
 Rev. PERCY E. THOMAS, 337 Beacon St., North Adams, 1941
 Mrs. MORTON D. DUNNING, 31 Glen Rd., Wellesley Hills, 1942
 Mrs. C. VERNON INETT, 3 Raleigh Rd., Worcester, 1942
 Mr. CLARENCE C. BEASLEY, 316 Huntington Ave., Boston, 1943
 Mr. ROY E. HOVEY, 50 Park Ave., Wakefield, 1943
Ex officio: Rev. ALFRED V. BLISS, 14 Beacon St., Boston

Nominating Committee

Mr. ROY H. BRADFORD, Andover, 1941
 Mrs. LUTHER M. CHILD, West Medford, 1941
 Rev. HARRY W. FOOT, Dalton, 1941
 Rev. EDWIN B. NYLEN, Hopkinton, 1941
 Rev. ROBERT M. BARTLETT, 777 Longmeadow St., Longmeadow, 1942
 Miss HELEN LINCOLN, Quincy, 1942
 Mr. ERNEST RUSSELL, Hadley, 1942
 Mr. THOMAS TODD, 14 Beacon St., Boston, 1942
Ex-Officio: Rev. LYNDON S. BEARDSLEE, 7 Church St., Westboro

Committee on Religious Education

- Rev. HERBERT W. GATES, 14 Beacon St., Boston, 1941
 Rev. JOSEPH W. REEVES, Court St., Winchendon, 1941
 Rev. HARRY T. STOCK, 14 Beacon St., Boston, 1941
 Rev. W. REED USHER, East Douglas, 1941
 Mrs. GEORGE E. BROWN, 182 Parker St., Lawrence, 1942
 Mrs. MARCUS MORTON, JR., 24 Larchwood Drive, Cambridge, 1942
 Miss EVELYN SCOTT, First Congregational Church, Winchester, 1942
 Miss DARTHEA THOMPSON, Hopkinton, 1942
 Rev. RAY GIBBONS, 69 Massasoit St., Northampton, 1943
 Prof. ARTHUR W. LEIGHTON, 7 Atkins Pl., Medford Hillside, 1943
 Rev. PAUL S. McELROY, Manchester, 1943
 Mr. W. P. BUCKWALTER, 73 Ash St., Stoughton, 1943

Ex officio: Rev. PORTER BOWER, 14 Beacon St., Boston; Mrs. MYRON H. CLARK, Davis Rd., Concord; Mrs. ADOLPH G. EKDAHL, 14 Beacon St., Boston; Mrs. FRANKLIN FIELD, 91 Brooks St., Brighton; Rev. RALPH M. TIMBERLAKE, 14 Beacon St., Boston; Rev. GEORGE TUTTLE, 30 Center St., Florence.

Committee on Relation of Churches and Colleges

(Term expiring in 1941)

- Rev. ROBERT M. BARTLETT, Longmeadow
 Prof. A. BURNS CHALMERS, 76 Elm St., Northampton
 Mrs. S. RALPH HARLOW, 307 Prospect Heights, Northampton
 Rev. PIERSON P. HARRIS, 8 Institute Rd., Worcester
 Rev. JAMES H. PERKINS, 10 Keswick St., Boston
 Mr. PAUL WARD, Cambridge

Committee on Moral and Social Welfare

- Rev. EDWARD M. CONDIT, 780 Webster St., Needham, 1941
 Rev. ROLAND T. HEACOCK, 210 King St., Springfield, 1941
 Rev. ROSWELL HINKELMAN, 9 Vernon St., Framingham Center, 1941
 Mrs. MANLEY F. ALLBRIGHT, 31 Quint Ave., Allston, 1942
 Prof. A. PHILIP GULES, 340 Chestnut St., West Newton, 1942
 Mrs. WILLIAM B. OLIVER, 38 Arlington St., Cambridge, 1942
 Rev. CLEMENT F. HAHN, 9 Knox St., Worcester, 1943
 Mr. J. HOWARD HAYES, 27 Ashland St., Arlington, 1943
 Mrs. BENJAMIN C. LANE, 28 Maxfield St., West Roxbury, 1943

Regional Committee

- Rev. HUGH PENNEY, 17 Belmont St., Lowell, 1941
 Mrs. W. E. SCHUSTER, East Douglas, 1941
 Prof. FREDERICK C. SEARS, Massachusetts State College, Amherst, 1941
 Rev. ERIC I. LINDH, Brookfield, 1942
 Miss RUTH PALMER, Framingham, 1942
 Rev. WINTHROP H. RICHARDSON, Taunton, 1942
 Mrs. MYRON H. CLARK, Bedford, 1943
 Rev. RALPH M. TIMBERLAKE, 14 Beacon St., Boston, 1943
 Rev. ROBERT L. UNDERWOOD, 71 Myrtle St., Fitchburg, 1943

Committee on Polity and Standards for the Ministry

(Term expiring in 1941)

Rev. CHARLES G. CHRISTIANSON, 65 Thomas Rd., Swampscott
 Rev. FRANCIS L. COOPER, 26 South St., Campello
 Rev. EDWARD U. COWLES, Westfield
 Rev. VAUGHAN DABNEY, 128 Institution Ave., Newton Centre
 Rev. FRANK E. DUDDY, 112 Upland Rd., Cambridge
 Rev. A. ROBERT HARRISON, Barre

Committee on Evangelism and Devotional Life

(Term expiring in 1941)

Rev. HOWARD P. BOZARTH, 9 Crosby St., Haverhill
 Rev. M. WALKER COE, 81 Union St., Bridgewater
 Rev. HARRY GRIMES, 146 High St., Newburyport
 Rev. BERTRAM B. HANSCOM, 10 Kenilworth Rd., Worcester
 Rev. CHARLES C. KEITH, 24 Maxfield St., West Roxbury
 Rev. ALBERT J. PENNER, 395 High St., Holyoke

Laymen's Committee

(Term expiring in 1941)

Mr. GREGORY ALLYN, 10 State St., Framingham Center
 Mr. FRANK AUCHTER, 124 State St., Springfield
 Mr. CLARENCE C. BEASLEY, 35 Garrison Rd., Brookline
 Mr. FRANK E. BRIDGMAN, 42 Buckingham Rd., Wollaston
 Mr. WILLIAM F. BROOKS, 102 Walton St., Fitchburg
 Mr. LLOYD J. CANFIELD, 40 Inman St., Cambridge
 Mr. WILLIAM F. FARLEY, 326 Lexington St., Waltham
 Mr. C. C. FERGUSON, Millbury
 Mr. ELLIOTT V. GRABILL, 16 Aldworth St., Jamaica Plain
 Mr. CHARLES G. HANSEN, 50 Wordsworth St., East Boston
 Mr. ROY A. HOVEY, 50 Park Ave., Wakefield
 Prof. ARTHUR W. LEIGHTON, 7 Atkins Pl., Medford Hillside
 Mr. EDWARD F. MANN, 46 Howland Ter., Worcester
 Mr. ARTHUR McCLURE, 27 Orange St., Woburn
 Mr. GEORGE F. MOULTON, 95 Plymouth Ave., East Milton
 Mr. W. W. OLLENDORFF, Lock Box 144, West Medway
 Mr. CLARENCE E. RICE, Rockland
 Prof. FREDERICK C. SEARS, Mt. Pleasant St., Amherst
 Mr. WILLIAM S. SWINDELLS, 16 Hillside Ave., Lawrence
 Judge FRANCIS NIMS THOMPSON, 17 Chestnut Hill, Greenfield
 Mr. STERLING L. WILLIAMS, 17 Brettwood Rd., Belmont

REPRESENTATIVES ELECTED BY THE CONFERENCE, SERVING ON OTHER BOARDS

Corporate Members for the Boston Seaman's Friend Society

- Rev. JOSEPH L. McCORISON, 84 Hollis Ave., Braintree, 1941
 Rev. WILLIAM B. OLIVER, Vineyard Haven, 1941
 Rev. C. DONALD PLOMER, 28 Mapleview Ter., New Bedford, 1941
 Rev. CARL F. SCHULTZ, 7 Harvard St., Hyannis, 1941
 Rev. HUBERT A. ALLENBY, Webster, 1942
 Rev. M. RUSSELL BOYNTON, 70 Sumner St., Newton Centre, 1942
 Mr. WILLIAM F. FARLEY, 184 High St., Boston, 1942
 Mr. WILBUR E. ROWELL, Bay State Building, Lawrence, 1942
 Mr. HARRY H. WALKER, 91 Bay State Rd., Boston, 1942
 Mr. CHARLES D. BENT, 269 Merriam Ave., Leominster, 1943
 Rev. EDMUND A. BURNHAM, Essex, 1943
 Rev. GEORGE E. GILCHRIST, 18 Speare St., Quincy, 1943
 Rev. PAYSON E. PIERCE, 159 Woburn St., Reading, 1943
 Mr. DONALD H. WHITTEMORE, 226 Babcock St., Brookline, 1943

Board of Trustees of the Anti-Saloon League

- Rev. EDWARD C. CAMP, 25 Garfield St., Watertown, 1941
 Mrs. BENJAMIN C. LANE, 28 Maxfield St., West Roxbury, 1941
 Mr. GEORGE F. MOULTON, 95 Plymouth Ave., East Milton, 1941
 Rev. MANLEY F. ALLBRIGHT, 31 Quint Ave., Allston, 1942
 Rev. E. TALLMADGE ROOT, 55 Putnam St., Somerville, 1942
 Mr. ARTHUR W. ROBINSON, Natick, 1942
 Mrs. JOHN H. HOLLIS, Swampscott, 1943
 Rev. HENRY FRANCIS SMITH, West Medford, 1943
 Mr. S. H. THOMPSON, 354 Merrimac St., Lowell, 1943

Congregational Board of Pastoral Supply

- Rev. ERNEST F. MCGREGOR, *Chairman*, 94 East Ave., Norwalk, Conn.
 Mr. WALTER H. BLACK, *Treas.*, 38 Greenough Ave., Jamaica Plain
 Rev. CHARLES C. MERRILL, *Sec.*, 14 Beacon St., Boston
 Mr. BURTON S. FLAGG, *Auditor*, Andover

Massachusetts Directors

- Mr. WALTER H. BLACK, 38 Greenough Ave., Jamaica Plain, 1941
 Rev. HOWARD J. CHIDLEY, Myopia Hill, Winchester, 1941
 Rev. HORACE F. HOLTON, 22 Avon St., Brockton, 1941
 Rev. BALDWIN W. CALLAHAN, 197 Woodland Ave., Gardner, 1942
 Rev. RALPH M. TIMBERLAKE, 14 Beacon St., Boston, 1942
 Rev. GEORGE A. TUTTLE, 30 Center St., Florence, 1942
 Rev. THEODORE BACHELER, 35 Bardwell St., South Hadley Falls, 1943
 Mr. BURTON S. FLAGG, Andover, 1943
 Mr. WILLIAM H. HITCHCOCK, 562 East St., Dedham, 1943

PAST ANNUAL MEETINGS OF THE CONFERENCE

	MODERATOR	PREACHER
1909 Boston	Rev. Clarence F. Swift	Rev. George S. Rollins
1910 Springfield	Mr. Samuel Usher	Rev. William V. W. Davis
1911 Haverhill	Rev. Theodore E. Busfield	Rev. Nehemiah Boynton
1912 Holyoke	Mr. Victor J. Loring	Rev. Edward P. Drew
1913 Fall River	Rev. Frank R. Shipman	Rev. Raymond Calkins
1914 Gardner	Mr. Kenyon L. Butterfield	Rev. William C. Gordon
1915 Pittsfield	Rev. Edward A. Reed	Rev. Ambrose W. Vernon
1916 Cambridge	Mr. Edwin O. Childs	Rev. Newton M. Hall
1917 Taunton	Rev. George W. Andrews	Rev. Benjamin A. Willmott
1918 Worcester	Mr. William B. Aspinwall	Rev. William A. Knight
1919 Northampton	Rev. Frederick H. Page	Rev. Ernest G. Guthrie
1920 Plymouth	Mr. Henry K. Hyde	Rev. George A. Gordon
1921 Lawrence	Mr. Thomas Weston	Rev. Robert MacDonald
1922 Fitchburg	Rev. Shepherd Knapp	Rev. Hugh Gordon Ross
1923 Great Barrington	Mr. Arthur H. Wellman	Rev. Robert R. Wicks
1924 Brockton	Rev. Edward P. Drew	Rev. Edward M. Noyes
1925 Holyoke	Rev. Charles H. Williams	Rev. James Gordon Gilkey
1926 Dorchester	Mr. Elbert A. Harvey	Rev. Allen E. Cross
1927 Worcester	Rev. Samuel H. Woodrow	Rev. Arcturus Z. Conrad
1928 Greenfield	Dr. Enos H. Bigelow	Rev. Howard J. Chidley
1929 Framingham	Rev. Benj. A. Willmott	Rev. Claude A. McKay
1930 Springfield	Mr. Sheridan R. Cate	Rev. Ashley D. Leavitt
1931 New Bedford	Rev. Clarence W. Dunham	Rev. Garfield Morgan
1932 Quincy	Rev. Edwin B. Robinson	Rev. Vaughan Dabney
1933 North Adams	Mr. John C. Hull	Rev. J. Lee Mitchell
1934 Brookline	Rev. J. Harold Dale	Rev. Arthur P. Pratt
1935 Newburyport	Mr. Frank L. Boyden	Rev. Shepherd Knapp
1936 Gardner	Rev. David N. Beach	Rev. Russell H. Stafford
1937 Lowell	Mr. Wilbur E. Rowell	Rev. Ralph Sockman
1938 Dedham	Rev. Clarence E. Hellens	Rev. George A. Buttrick
1939 Northampton	Mr. Ethelbert V. Grabill	Rev. Douglas Horton
1940 Worcester	Rev. Lyndon S. Beardslee	

MINUTES OF THE
141st ANNUAL MEETING OF THE MASSACHUSETTS
CONGREGATIONAL CONFERENCE AND
MISSIONARY SOCIETY

May 15 - 16

CENTRAL CONGREGATIONAL CHURCH, WORCESTER,
MASSACHUSETTS

WEDNESDAY AFTERNOON

The Massachusetts Congregational Conference and Missionary Society held its 141st Annual Meeting in Central Congregational Church, Worcester, co-operating in the Massachusetts Inter-church Convention, which was held in the Municipal Auditorium.

The Business session of the Conference opened at 2:00 o'clock on Wednesday, May 15.

The Moderator, Rev. Lyndon S. Beardslee, called the meeting to order and offered prayer.

The Moderator then announced the following committee appointments:

Business Committee—Rev. John Gratton, Chairman, Rev. Edward M. Condit, Mrs. Franklin Field, Mr. Frank E. Bridgman, Rev. Bertram B. Hanscom.

Credentials Committee—Rev. Leon E. Grubaugh, Chairman, Mrs. Fannie Cobb, Rev. Elliott O. Foster, Rev. John A. Martin, Dr. Clarence D. Usher.

The Pastor of the entertaining church, Rev. Pierson P. Harris, welcomed the delegates on behalf of the church and the city.

The Advance Reports of the Conference Committees were then presented severally, and after full opportunity for discussion, were accepted and ordered printed in the records.

Rev. Vernon Cook, President of the Rhode Island Congregational Conference, and Rev. Erwin L. Ogden of the Disciples Church, Worcester, were introduced to the Conference as Honorary Delegates and were welcomed by the Moderator. Mr. Cook presented fraternal greetings from the Rhode Island Conference and Mr. Ogden extended the greetings of the small group of Disciples in Massachusetts and expressed a hope for closer co-operation between the churches of his fellowship and those of the Massachusetts Congregational Conference.

The President, Rev. Ralph M. Timberlake, presented his report as printed. He supplemented this report with the recom-

mendation that a wider use be made of the "Pilgrim State News," which now incorporates so large a part of the *Missionary Herald*. He felt that it is so desirable that this publication should reach every family in the parish, that churches would be justified in including the cost in the church budget, even drawing in part upon benevolence money for this purpose.

President Timberlake also recommended that a message of congratulation be sent to the First Congregational Church of Winchester, which at this time is celebrating its one hundredth anniversary, and it was so voted.

The report of the Secretary of the Conference was then presented as printed. The Conference stood while the Moderator read the list of ministers, as printed in this report, who have died since the last Annual Meeting, and whose ministerial standing had been held at some time within the Conference.

The report of the Treasurer was presented, opportunity being given for questions and discussion.

These reports were accepted and ordered printed in the Minutes.

The following resolutions were presented to the Conference:

By Rev. Norman B. Cawley—a resolution concerning increased co-operation between the Associations of this state and the Board of Pastoral Supply.

By Rev. Edward C. Camp—a resolution asking for the support of the Conference in the approval of a bill to be introduced at the next session of the Massachusetts Legislature, calling for repeal of the legislation providing free transportation of private school pupils.

Mr. Camp also reported for the representatives of the Conference on the Board of Trustees of the Massachusetts Anti-Saloon League, especially asking that every Congregational church in the state include a small sum (five dollars or more) in its benevolence budget each year for the League; and that each church give the Executive Secretary opportunity to present the work of organized opposition to the liquor traffic; and that each church secure the maximum "No" vote when the question of licensing intoxicating beverages comes before the people.

By Mr. Roger W. Babson—former Moderator of the General Council, a resolution that the Home Boards and the Massachusetts Conference should get the sentiment of the churches on important matters before action is taken.

Also a resolution on the work of the Board of Pastoral Supply in securing pastoral transfers.

By Rev. J. Burford Parry—a resolution condemning the ruthless brutality evidenced in the invasion of peaceful, neutral countries in so many parts of the world.

By Mr. John Arthur Martin—a resolution in regard to the appointment of Mr. Myron Taylor as a special representative of the President at the Vatican.

By Rev. Charles C. Merrill—a resolution regarding the election of delegates from the State Conference or Convention and from the District Associations to the General Council.

These resolutions were referred to the Business Committee. It was

VOTED: That 10:00 o'clock, Thursday, May 16, be designated as the time when the Special Committee on Allotments shall report to this body.

The work of the Board of Ministerial Aid was presented by Rev. Robert W. Coe, Chairman of the Executive Committee, and an offering taken, amounting to \$140.26.

The election of officers was the concluding item of business. There were 410 ballots cast in favor of the nominees as reported by the Nominating Committee, as recorded on pages 4-6 of the Minutes and Reports of the Conference.

THURSDAY MORNING

The meeting was called to order at 9:00 o'clock by the Moderator, the first item of business being the report of the Trustees, as given by the Chairman of the Board, Rev. Alfred J. Barnard. He named certain of the Trustees, adding that others might have been named, whose character and ability gave assurance that the churches' business will always receive careful attention.

Mr. Barnard reported the action of the Trustees at their meeting on January 22, 1940, at which time they considered the resignation of Secretary Bliss, and voted as follows:

THAT Mr. Bliss be asked to withdraw his resignation incident to the following:

THAT the Board of Trustees recommend at the Annual Meeting that Article VII, Section 2, of the Conference By-laws, relative to retirement and annuity, which now reads, "Ordained ministers, who are members of the executive staff, shall be expected to be members of the Annuity Fund for Congregational Ministers, and the Conference shall not provide for them any other retirement annuity.", shall be amended to read: "Ordained ministers, who are members of the executive staff, shall be expected to be members of the Annuity Fund for Congregational Ministers, and the Conference shall not provide for them any other retirement annuity, except in the case of ministers who are now members under the Original Plan."

THAT Mr. Bliss receive at least \$700 as an annuity from the Conference, provided he remains with the Conference as Secretary until the retirement age.

The above amendment to the By-laws was passed without a dissenting voice.

The recommendations of the Business Committee were then presented by its Chairman, Rev. John Gratton.

The Committee approved the following resolution, which had been presented by Rev. Charles C. Merrill:

RESOLVED: That, in accordance with the provision of the Constitution of the General Council of Congregational and Christian Churches with regard to amendments, we ask the General Council at its meeting in Berkeley, California, in August, 1940, to adopt the following amendment to the Constitution:

Add to Article III on Membership, section I, on voting membership, paragraph (c) the following words:

“In determining such nomination and election the State Conference or Convention shall assign, on a regular, permanent and equitable basis, to District Associations and to be elected by them, a share of the delegates of that Conference or Convention, such share not to be less than two-thirds of the total.”

This will make the entire paragraph (c) read as follows:

“Each State or District Conference or Convention shall determine by vote at its Annual Meeting the method of nomination and election of its own delegates and substitutes. In determining such nomination and election, the State Conference or Convention shall assign, on a regular, permanent and equitable basis, to District Associations and to be elected by them, a share of the delegates of that Conference or Convention, such share not to be less than two-thirds of the total.”

This resolution was adopted by vote of the Conference.

The Business Committee recommended the adoption of the following resolution, presented by Mr. Roger W. Babson:

THAT whenever practicable, the Home Boards of our Church and the Massachusetts State Conference obtain the sentiment of our local churches on important measures before final action is taken thereon.

After some discussion, it was

VOTED: That Mr. Babson's resolution be adopted and that a committee of five be appointed by the present Moderator of this State Conference, to clarify and to specify just what questions should be included under “Important measures,” and how these should be referred to the churches, this committee to report at the next Annual Meeting.

Rev. Harry L. Miles of New York, by previous vote of the Conference, was presented at 9:45 A. M. to speak upon the Debt of Honor Campaign. He urged that a determined effort be made to raise the \$160,000 needed to insure the success of this campaign. Pledges are now \$590,000 of the \$750,000 required for the churches' part of the annuities in question.

Some Massachusetts churches have done superbly, the smaller generally better than the large. Massachusetts as a whole lags behind many states. Connecticut's quota is 85% met, Massachusetts' 64% met, or \$72,000 short. New Haven has pledged more than Boston, Brookline, Cambridge and Newton together.

If Massachusetts raises her \$72,000 lacking, there is every reason to believe that the Debt of Honor will achieve its end.

At this point, the report of the Special Committee on Allotments was presented by the Chairman, Rev. Clarence W. Dunham. The report calls for action as follows:

1. We recommend a campaign of education among our churches for the dissemination of information regarding the allotment, its history and purposes. To this end we commend the statement issued by the Trustees of the Conference to help the churches understand the allotment account in our finances.* We urge that further information be given through our Associations of Churches and Ministers and through laymen's committees. We also recommend the continuation of this committee or a similar committee, to carry out this campaign of education.

*THE ALLOTMENT ACCOUNT

The discussion at the Annual Meeting of the Massachusetts Congregational Conference and Missionary Society at Northampton regarding the Allotment Account indicated that there is need of more information about the purposes of the Allotment assessment, which has been 13 cents per member since 1924. The following statement is prepared by the Trustees of the "Conference" to help the churches to more fully understand the place the Allotment Account holds in our financial structure. The figures used, for the year 1938-39, are in round numbers only. The exact figures however can be obtained from the Treasurer's Report in the Annual Minutes.

INCOME OF THE "CONFERENCE"

Income From Churches

Allotment Account	\$21,000	
Conference share of the Benevolence Giving.	30,000	\$ 51,000

Income From Other Sources

Income from Endowments	70,000	
Income from Mass. Woman's Home Missionary Union Endowments.	5,000	
Income from Unrestricted Legacies and Misc. Items.	8,000	83,000
		<u>\$134,000</u>

DEFICIT

(taken from the Contingent Funds to balance the books for the year).	8,500	
		<u><u>\$142,500</u></u>

EXPENSES OF THE "CONFERENCE"

Grants to the Churches

Aid to churches in form of grants toward pastors'		
Salaries	\$69,500	
Gifts to repair churches damaged in hurricane (exclusive of loans)	11,000	\$ 80,500

Allotment Expenses (see below) 21,000

Office Expenses, Salaries, Miscellaneous 41,000
\$142,500

In other words, the "Conference" paid out to Massachusetts Churches nearly \$30,000 more than it received from them. This is possible because of Endowment Income, which comes almost entirely from money left to the Massachusetts Home Missionary Society and is restricted in varying degrees for Missionary work. When the charter of the Massachusetts Home Missionary Society was amended in 1928 to permit the merging with the Massachusetts Congregational Conference, the new corporation assumed the expenses of the "Conference." To cover these expenses, the corporation is entitled to the receipts of the "Conference", or the Allotment receipts, so that Missionary funds will not be used to cover these "Conference" expenses. It is right that the "Conference" part of our organization should still pay its own charges. These expenses are:

National Council	\$11,000
Board of Pastoral Supply	3,700
Massachusetts Council of Churches	1,000
Expense of assembling statistics (work formerly done by registrar)	2,300
Committees	1,000
Convocations	900
Printing and mailing of Annual Report and Advance Reports	1,100
	<u>\$21,000</u>

The above figures will show that Allotment income only covers the expenses incurred as a result of "Conference" work undertaken by the churches at their Annual Meetings. The Allotment income has not been used to increase our office force or overhead expenses. This year the request is made by the "Conference" for 14 cents per member. The extra cent will not increase the net revenue of the "Conference" but is to cover the expenses of the International Council of Congregational Churches to be held in Wellesley.

THE ABOVE STATEMENT REFERS TO THE "CONFERENCE'S" SHARE OF THE ALLOTMENT. ASSOCIATION ASSESSMENTS ARE IN ADDITION TO THESE.

2. We recommend the simplification of the allotment account, as carried by the State Treasurer. Items can be consolidated under the general heading of expenses, such as printing and overhead.

This recommendation was adopted.

3. We recommend that through the State Conference and General Council an effort be made with the other conferences of our national fellowship to secure a more equitable collection of the allotment per capita.

This was adopted.

4. We recommend that for the present the allotment be in Massachusetts on the basis of six cents for our own Conference expenses, seven cents for the General Council, and one cent additional for the International Council. We also recommend that only such moneys be passed on to the General Council by the Treasurer of our State Conference as he shall receive, allocated for that purpose.

Upon motion by Mr. Camp, the Conference voted to strike out the words "one cent additional for the International Council."

These recommendations were adopted.

5. We recommend that the basis for allotment payments in our Conference be the total membership of each church, such as each reports to the General Council, to be published in the reports of the Council and State Conference.

This was adopted.

6. We recommend that the Conference abolish the column for absentee members in our Conference Report and that our churches in Massachusetts be requested not to report absentee members.

This recommendation was adopted by the Conference after it had been amended by striking out the words "and that our churches in Massachusetts be requested not to report absentee members."

7. We further recommend that our churches cease to employ the term "absentee members" and use the term "retired members" for such members as may be deemed by the local church to be inactive, the number of such retired members not to be included in the report of total membership in our statistics.

This also was adopted.

The Business Committee then presented the following resolution:

RESOLVED: That the present Moderator appoint a committee of five to co-operate with the New England Board of Pastoral Supply and the Associations in seeking to find a solution to the problem of pastoral transfers, such committee to report to the Annual Meeting in 1941.

Mr. Cawley moved to amend this resolution by adding the words: "The Moderator to follow the principle in appointing the members of this committee that one person shall be appointed from each five or seven associations, this number to be divided on the basis of three ministers and two laymen, or four ministers and three laymen." This resolution was adopted.

The Business Committee recommended that no action be taken in regard to the following resolution presented by Mr. Camp:

We, representatives of the Congregational churches of Massachusetts, assembled in the annual meeting of our State Conference, express our approval of the bill to be introduced into the next session of the Massachusetts Legislature, providing for the repeal of legislation authorizing the free transportation of pupils of private schools and urge its passage.

After further discussion by the Conference, it was

VOTED: That the above resolution be adopted as an expression of opinion by our denomination.

In place of the longer resolution presented by Mr. John Arthur Martin, it was voted to adopt the following:

RESOLVED: That the Massachusetts State Conference approves the action of the Federal Council of Churches of Christ in America in seeking to have clarified the significance of the Myron C. Taylor appointment by President Roosevelt and that a copy of this resolution be sent to Rev. George A. Buttrick, President of the Federal Council.

In regard to the resolution requesting the recall of Mr. Myron C. Taylor from the Vatican, it was

RESOLVED: That this resolution be laid on the table.

The following resolution was presented in substitution for the one presented by Rev. Roy G. Pavey:

RESOLVED: That we recommend to our Churches that they be much in prayer concerning the present world situation, to the end that our people may be granted the vision to see and the courage to do the will of God, in order that a world of freedom, justice, peace and good will may be brought to pass on earth and that we express our deep sympathy and moral support to all forces struggling for human liberty.

This resolution was adopted.

It was

VOTED: That the Massachusetts Congregational Conference express its deep gratitude to the City of Worcester, the Council of Churches, the minister, and the members of the Central Congregational Church for the excellent arrangements which had been made for the entertainment of the 141st Annual Meeting and to the local press.

The report of the Nominating Committee was presented by the Chairman, Rev. Edwin B. Nylen, placing in nomination committee members and delegates to the General Council. This report was accepted with one amendment, namely, that due to the fact that Rev. M. Russell Boynton of Newton, who

was nominated as a delegate to the General Council, is already a member of the Executive Committee thereof, it was

VOTED: That Rev. William F. English of Norwood be substituted in his place. The report of this committee was then adopted and the committees, delegates, etc., were elected as recorded on pages 8-11 of these Minutes.

According to the report of the Chairman of the Credentials Committee, Rev. Leon E. Grubaugh, the registration of the Conference was as follows:

Churches represented by Pastor alone	89
Churches represented by Pastor and 1 delegate	70
Churches represented by Pastor and 2 delegates	119
Churches represented by 1 or more delegate and no Pastor	32
Churches represented	310
Total Attendance:	
Pastors	272
Delegates	358
Ex-officio members	28
Visitors	68
Total	<u>726</u>

It was

VOTED: That the Minutes, as recorded by the Recording Secretary, be submitted to the Staff of the Conference for their approval, and then be entered in the records of the Conference.

The meeting adjourned Thursday noon.

INTERCHURCH CONVENTION

The following denominations participated in this Convention: Massachusetts Baptist Convention, Massachusetts Congregational Conference, Diocese of Western Massachusetts, the New England Conference of the Methodist Church, the Unitarian Southern New England Council, the Universalist Convention, and the Presbyterians.

The opening session of the Interchurch Convention was held at 10:30 A. M., on Wednesday, May 15. It was called to order by the President of the Massachusetts Council of Churches, Rev. Thomas S. Roy of Worcester.

The Service of Worship was conducted by Rev. Horace F. Holton of the Porter Congregational Church, Brockton.

Rev. Stanley High, journalist, author and lecturer, spoke on, "The Contribution of the Church to Democracy."

Rev. Richard Roberts, formerly Moderator of the United Church of Canada, spoke on "Towards a positive Central, Evangelical Faith."

At 12:30 Wednesday noon, members of the Congregational fellowship had

luncheon together at the Wesley Methodist Church, President Ralph M. Timberlake, presiding.

Fifteen small conferences on vital matters of religious interest were held Wednesday afternoon, May 15, from 4:00 to 5:30, and fifteen more conferences Thursday afternoon from 2:30 to 4:30.

The closing session on Thursday evening was held in the Auditorium, with a Worship Service conducted by Rev. Paul L. Sturges of Pittsfield.

The Worcester Choral Society sang, "And the Glory of the Lord."

Governor Leverett Saltonstall of Massachusetts gave an address on "The Importance of the Church in the Life of the Day."

Rabbi Abba Hillel Silver of The Temple, Cleveland, Ohio, spoke on "Can Society Remain Godless and Free?"

The session was brought to a climax when the audience arose and the Choral Society sang "The Hallelujah Chorus," from Handel's "Messiah," after which the Interchurch Convention adjourned.

ALFRED V. BLISS, *Secretary*

WILLIAM BOICOURT, *Recording Secretary*

THE PRESIDENT'S ANNUAL REPORT

The Gospel of Reconciliation is sorely needed by the world today. To preach it and to live it is the unchanging and unending task of the church. The program of the Conference is built around this great objective, to enable our ministers and people to understand more clearly the meaning and spirit of this message, to perfect the method of its proclamation, and more than all to experience its power and grace.

To this end, the year began with four Retreats for Ministers, under the leadership of Douglas Horton, Minister of the General Council. These were held in Plymouth, Adelynrood, Senexet, and Northfield. They were attended by double the number of ministers of any previous year.

Not long afterward, with the assistance of Dr. Frederick L. Fagley, Dr. Gaius Glenn Atkins, and Dr. Arthur Bradford, a series of eight Institutes for Ministers was held across the State. The topic of discussion was "The Method and Message of Evangelism". Many ministers have testified that these conferences gave a truer tone and character to their whole ministry throughout the year.

This is borne out by the many reports of a general increase in Church attendance, of improved programs in Young People's work, of a high type of Lenten Services in more of our Churches, and of a large number of accessions on Confession of Faith.

More recently, it has been our privilege to meet personally with the ministers of sixteen of the Associations for very informal but very profitable consultations regarding the work of the Conference and the Associations and parish problems. This has been a happy and encouraging experience of the strength, the practical advantages, and fruitfulness of our Congregational fellowship.

PREACHING MISSIONS

We still regard the parish Preaching Mission as an effective agency for strengthening the spiritual life of the church, and for increasing its influence in the community. The Conference co-operated in planning nine out of ten such Missions during the year. The churches and missionaries are as follows: Abington, Rev. David J. Julius; Boxford, Dr. James R. Clinton; Gardner, Rev. Bertram B. Hanscom; Haverhill, North, Dr. Gaius Glenn Atkins; Newton, First, Dr. Douglas Horton; Norton, Rev. Clement F. Hahn; Pottersville, Rev. Clifford O. Simpson; Whitman, Rev. Baldwin W. Callahan; Winthrop, Dr. Gaius Glenn Atkins; Worcester, Bethany, Rev. Robert W. Putsch. This is a program in which we would gladly assist every church.

As evidence of progress in the work of the Conference, and without making repetition, let me refer you to the reports of several of the Conference Committees: for example, the Committee on Churches and Colleges, and their concern for and study of "Religion on the Campus"; the Committee on Polity and Standards for the Ministry in their effort to improve the standards for licensure and ordination; The Laymen's Committee and their effective contribution to the whole work of the local church; the Missionary Committee with their participation in the correlation of all our efforts under the "Program of Progress".

CO-OPERATION

As Congregationalists we rejoice to be participating in this Interchurch Convention. Here is evidence of the growing recognition that the Church is one. We can

take some satisfaction in the fact that plans for this Convention received initial impetus from the vote we passed at our Annual Meeting a year ago, on the recommendation of the Board of Trustees, that, as a denomination, we would heartily join in such an effort. We welcome this opportunity of demonstrating our faith in the "unity and catholicity of the Church of Christ".

Our satisfaction in this gathering should be expressed in an increased support of the Massachusetts Council of Churches. It was Dr. Frank Jennings, Executive Secretary of the Council, who first had the vision of the possibility of this gathering. To his leadership we are indebted for the perfecting of the plans. This is but one example of the vital contribution he is making through the Council of Churches to the religious life of the State. May we bespeak from every one of our churches an annual contribution toward the work of the Massachusetts Council of Churches.

As a Conference, we are happy to have as our special guests at this convention representatives of the Disciples Churches in Massachusetts, and also representatives from the Rhode Island Congregational Conference. We hope that this may be but the beginning of a closer affiliation between ourselves and these two groups.

There are other evidences of an increasing interest in co-operative effort. In Pilgrim Association the suggestion has been made that the churches should undertake the full support of the missionary work within their bounds. This would mean a doubling of the contributions of the churches in that Association toward what is known as "State work". The Berkshire North Association is ready to take a large share of the expense for the new plant of the Colored Church in Pittsfield. The Greater Boston Regional Council, made up of four Associations, is discovering a real task in developing a "Program of Fellowship" between the stronger and the weaker churches in that area. The Pelham Rural Fellowship has developed a strong program of mutual helpfulness. This includes pastors' conferences on parish problems, special union services, laymen's meetings, daily vacation Bible schools, classes in sculpturing, and the operation of two Lord's Acre projects.

Among local churches, the co-operative spirit is evidenced in the formation of several new federations. The Central Church in Chelsea and the Baker-Maverick Church in East Boston are working on a plan for a yoked parish. In Woburn the First Church and the Montvale Church are in the process of developing a larger parish. In Framingham, Grace Church and Plymouth Church are manifesting a truly friendly concern for the welfare of their weaker sister church in Saxonville. For some time the Payson Park Church in Belmont has considered the rural church in Phillipston as its particular home missionary project. In Barre our Congregational Church is joining with the Episcopal, Methodist and Unitarian Churches in a rural missionary work to be known as "The Community Service Center of Barre". Here Christian workers will be trained to serve their fellows and young people will receive a practical education for life upon the farm.

PASTORAL CHANGES

Within the Conference year, thirty of our ministers have been called to new pastorates within the Conference. Thirty-six of our churches found their new ministers (ten of them were students) outside the State. Fourteen of our Massachusetts men have been called to churches in other states, seven of them in New England, two to New York, and one each to Washington, D. C., California, Florida, Minnesota, and Colorado. Seventeen of our churches called to their pulpits men of other denominations, and the same number of non-Congregational men vacated Massachusetts pulpits. Nineteen of our ministers have retired or gone into other employment, and four have been added to the list of unemployed. We honor the names of six ministers who died in active service: James M. Blue, Edward W. Cross, John E.

Hunt, H. Arthur Kernen, John M. Trout, Albert V. House, together with the Chairman of the Laymen's Committee, Wilfred H. Chapin.

GRANTS FOR HURRICANE REPAIR

Immediately after the hurricane, the Trustees voted an appropriation to assist our churches, in addition to whatever grants might be made by the Church Building Department of the Board of Home Missions. Up to the close of the fiscal year grants totalling \$13,352 were made to thirty-five churches. These were made for the most part where the need was not sufficiently great to warrant incurring the expense of a mortgage as required by the Church Building Department. The churches receiving this assistance were: Becket, Federated; Blackstone; Boston, Allston; Boston, Armenian, First; Brockton, Lincoln; North Chelmsford; Cummington, West; Fall River, Pilgrim; Falmouth, North; Falmouth, Waquoit; Greenfield, First; Hadley, First; Hatfield; Haverhill, Bradford, First; Haverhill, Centre; Holbrook; Holland; Hopkinton; Lawrence, Riverside; North Leominster; Mansfield, West; Middleton; Norton, Trinitarian; Palmer, Thorndike; Oakham; Rayham, North; Sandwich, Calvinistic; Somerville, First; Sterling, First; Sunderland; Upton; West Newbury; Worcester, Armenian; Worcester, Hope.

In Marlboro the assistance was given as a regular annual grant to English-speaking churches, covering a period of ten years. In Hopkinton a special grant was made, in order that the church might secure a large conditional gift. Anyone visiting that beautiful new church will rejoice that we, as a Conference, had a share in its erection.

THE STEEPLE FUND

When we visited the village of Holland last summer nothing could have looked more desolate, or neglected than our little Church there, with the broken spire lying on the ground at one side, the belfry patched over, and the drab building badly in need of paint. What was worse was the feeling on the part of some of the villagers we interviewed that nothing could be done about it. When the pastor, Rev. Frederick J. Dark was told that through the generosity of a good layman, a gift of \$250 was available to start repairs, the light of encouragement flashed from his eyes, and he rallied the community to undertake what seemed to be the impossible. The people of the parish, together with the summer residents, put on a campaign to raise the necessary funds, not only to replace the steeple, but repaint the church, shingle the roof, and landscape the grounds. In this process the church has recovered a place of importance in the thinking of the whole community, church attendance has increased, and new members have been enrolled. In September Mr. Dark wrote, "The Church looks fine. More people are coming to the services. At the communion thirty-eight persons were present. There is a deep spiritual atmosphere, and we feel very much encouraged. The church and people wish me to express their sincere thanks for the check which started this revival, and without which we probably would not have had the courage to proceed with the repairs." Sixteen communities had a like experience.

The \$5,000 gift made available by an anonymous donor for help in the restoration of steeples in the Commonwealth during last year was distributed among the following churches: Blackstone, Federated; Brimfield, First; Douglas, First; Grafton, Evangelical; Holland, Orthodox; Merrimac, First; Milford, First; Millbury, First; Orange, Central; Paxton, First; Princeton, First; Shrewsbury, First; Sutton, First; Uxbridge, First; Medway, West, Second; and Wrentham, Original. From the pastor of each has come a letter of enthusiastic appreciation of the incentive, hope and zeal engendered in his church by a share in this special fund.

Due credit and hearty congratulations are extended to the following churches, which have restored their steeples without assistance from the Conference: Ashburnham; East Douglas; Royalston; and Templeton. There are other churches which for very good reasons have not yet undertaken the program of reconstruction. These are: Arlington, Orthodox; Monson, Upton, and Westboro. We hope that before long they may have the joy of completing that task.

A CHURCH BUILDING PROGRAM

There are three reasons why we think the Conference should undertake a definite and progressive church building program: First, the values that have been disclosed in the grants made for hurricane restoration, particularly the grants from the Special Steeple Fund. Through the impetus given by these unconditioned though limited gifts, churches have undertaken tasks which seemed insurmountable. Second, the new affiliation that has been established between the Conference and the Congregational Church Union of Boston and Vicinity — under the arrangement that has been established, the "C.C.U.", so called, will no longer continue in the Greater Boston area any program of building grants. To the Conference comes the opportunity and responsibility of carrying on a work that has been a great benefit to our churches, and of maintaining a splendid record not only within the Greater Boston area, but across the State. Third, the definite needs of the present moment — these are strategic situations that are definitely missionary in character. At St. Mark Colored Church in Roxbury, where our church, under Rev. Samuel L. Laviscount, serves an ever-growing Negro population, an active program with the youth of that parish demands a new and enlarged recreational center. The people of the Pinehurst Church in Billerica have been worshipping for years in a small, unfinished basement. This is a growing suburban community of modest homes. Rev. William W. Clark and his wife, Rev. Esther Clark, have so built up this church through the past three years that they must have a new plant. What Mr. Clark writes regarding this parish is absolutely true: "A church where the need is so great, the spirit so good, but the means so meagre, offers what strikes me as an exceptionally good Christian investment." Then there is the Second Church in Pittsfield, which Dr. T. Nelson Baker served for so many years. Now the Reverend Harold L. Nevers has been called to this church — a young man, well trained, with clear vision and fervent spirit. His is the only church ministering especially to 500 Negroes, — 175 of them young people and children. The present plant is an old, frame building, — poorly located, in bad condition, and inadequate. \$30,000 would build a suitable Church and parish house at the heart of the constituency. There is no Colored church or school in the Southland that merits or needs our generous support more than this missionary enterprise right at our doors.

These are but three, perhaps the most importunate of several "frontier" situations in the State. Congregational ministers and the laymen were not dismayed in former days by the challenge of a missionary cause such as this, nor shall we be. Sensing the demands of the times, the Trustees have already appointed a Building Committee. Their first undertaking will be the securing of new money through contributions and personal gifts, so that the Conference may build up the strong foundation laid by the Congregational Church Union.

THE MINISTERS' ROOM

To the American Congregational Association, the corporation which owns and manages the Congregational House at 14 Beacon Street, we are indebted for the

use of a room on the same floor as our Conference offices for the ministers of the State. It has been felt that at our headquarters there should be a social room where ministers could readily gather when they have leisure time. The Executive Committee of the Boston Ministers' Meeting took the initial steps in securing a place. The Conference has sponsored its furnishing. The Associations have been asked to contribute toward its expense. Eight Associations have already done so: Andover, Berkshire North and South, Hampden, Pilgrim, Suffolk North, Suffolk South, and Hampshire. There have been a few individual contributions. The room is already proving its worth, which we hope will increase as more men discover its comfort and convenience.

DEBT OF HONOR

Last year we accepted as our goal for the Debt of Honor \$200,000. During the year thirty-eight more churches have participated. The total amount pledged in Massachusetts up to May 2nd, 1940, was \$127,651. During the year we have made definite progress, but there is still much to be done. With only 62% of our churches contributing up to the present time, it surely ought to be possible for us to raise the additional \$72,000 needed, if every church will do its part. The average per capita giving of our members so far is seventy-four cents. In Connecticut it is a dollar and ten cents. The Bay State surely ought to be able to equal that record. We have in Massachusetts 213 members of the Original Plan. It is for the maintenance of the annuities of these men that we call for the raising of our share of the Debt of Honor.

"LEST WE FORGET"

Assembled here in security and comfort, we cannot be unmindful of the calamity and destruction visited upon so many of the peoples of the world. While we attempt to strengthen our spiritual resources, we dare not allow our hearts to become numbed by the persistent pleas for compassion. There are two agencies of mercy for which we ask support from every church: The Church Committee for China Relief, and the Christian Committee for Refugees. For the former we ask that every Congregational Church in Massachusetts try to give at least one "Save A Life" unit of twelve dollars for the year. For the Christian refugees from Europe we ask from each church a share in a definite, permanent placement, or a share in a passage ticket for the refugees still abroad. In gratitude to a Providence which has so far spared our communities and our homes from the lust of war, in charity for a stricken neighbor, let us "bind up his wounds".

May we, on behalf of this Conference, express your gratitude to the Trustees whom you elected four years ago and who retire from the Board at the close of this Annual Meeting. They are Mrs. David Findlay of Athol, Mrs. Walter E. Schuster of East Douglas, Rev. Alfred J. Barnard of Roslindale, Rev. John Cummings of Marlborough, completing the term of Rev. G. Edgar Wolfe, William F. Farley of Waltham and Burton S. Flagg of Andover. As President we can testify to the faithful and valuable service they have given to the churches of the Conference, also to the thorough and co-operative work of the Staff.

REPORT OF THE SECRETARY

According to the By-Laws of the Conference, the Secretary "shall present to the Conference at its Annual Meeting a general statistical statement of the progress of religion in the churches for the past calendar year." I have always felt that the most important part of church work cannot be expressed in statistics; also a merely statistical statement of the churches of the Conference would have to be very brief, if it were only to report the progress of religion in the churches. However, I shall try my best to follow the prescription of the By-Laws.

Comparing the years 1940 and 1929, we have these interesting figures:—

1929	(omitting fractions)	1940
Massachusetts had 11% of the Congregational churches in the country; 17% of the members, and gave 22% of the apportionment.		Massachusetts had 10% of the Congregational churches in the country; 16% of the members, and gave 20% of the apportionment.
606	Churches	614
166,960	Members	174,451
\$3,855,962	Home Expenses	\$2,798,283
\$34,026,788	Value of church property	\$34,902,475
118,159	Sunday School Members	95,683
\$644,985	Apportionment Giving	\$283,234
5,740	Admissions on Confession	5,695
\$188,565	Total income	\$129,363
\$86,460	Total Income from Funds	\$68,384
\$72,197	Received from Apportionment	\$28,954
\$17,339	Received from Allotment	\$20,428
\$191,230	Total Expenditures	\$135,274
\$117,566	To Aided Churches	\$64,756

LONGEST PASTORATES (Dating from 1915 and earlier)

Andrew Groop, Fitchburg	1895
J. Lee Mitchell, Attleboro	1901
Edwin B. Robinson, Holyoke	1902
J. Harold Dale, Billerica	1903
Arthur G. Cummings, Middleboro	1905
Charles A. Bidwell, Belmont, Watertown	1906
Edward C. Camp, Watertown	1906
Austin Rice, Wakefield	1907
Roland D. Sawyer, Ware	1909
William B. Ayers, Quincy, Wollaston	1910
George W. Owen, Boston, Hyde Park	1911
Raymond Calkins, Cambridge	1912
Samuel R. Swift, Hinsdale	1912
Carl M. Gates, Wellesley Hills	1913
John H. Quint, Chelsea	1913
Henry F. Smith, West Medford	1913

Melville A. Shafer, Wrentham	1914
Manley F. Albright, Boston, Allston	1915
Howard J. Chidley, Winchester	1915
Eber E. Craig, Attleboro Falls	1915
Charles B. McDuffee, Saugus, Cliftondale	1915
Fred V. Stanley, Cohasset	1915

LARGEST MEMBERSHIP

(Churches with a membership of 1000 or over)

Springfield, Hope	1917
Springfield, South	1715
Worcester, Chestnut St.	1678
West Newton, 2nd	1607
Boston, Park St.	1569
Dorchester, 2nd	1411
Winchester, 1st	1402
Brookline, Harvard	1296
Attleboro, 2nd	1253
Hyde Park, 1st	1206
Northampton, Edwards	1180
Melrose, 1st	1160
Reading	1143
Holyoke, 2nd	1141
Cambridge, 1st	1128
Wakefield	1128
Brockton, South	1117
Newton Center, 1st	1102
Stoneham	1082
Longmeadow	1077
Holyoke, Grace	1076
Springfield, 1st	1053
Boston, Old South	1029
Framingham, Grace	1014
Somerville, West	1000
Wollaston, Union	1000

LARGEST SUNDAY SCHOOLS

Springfield, South	865
Dorchester, 2nd	818
West Somerville	705
Hyde Park, 1st	692
Longmeadow	575
Everett, 1st	570
Wakefield	565
Brockton, 1st	557
Melrose Highlands	557
Winchester, 1st	550
Holyoke, Grace	525

LARGEST ADDITIONS ON CONFESSION

Adams	106
Winchester, 1st	70
Fitchburg, Rollstone	68
Worcester, Chestnut St.	59
Revere, 1st	49
Fitchburg, Calvinistic	47
Belmont, Payson Park	47
Lowell, Highland	44
Brighton, Faneuil	42
Stoneham	41
Wellesley	40

ANNIVERSARIES OBSERVABLE IN 1940

(25 Years and Multiples)

	<i>Organized</i>	<i>Anniversary</i>
South Sudbury	1640	300th
Holland	1765	175th
Richmond	1765	175th
Williamstown, 1st	1765	175th
Adams	1840	100th
Littleton	1840	100th
North Truro	1840	100th
West Yarmouth	1840	100th
Winchester, 1st	1840	100th
Belmont, 1st	1865	75th
Cambridge, Pilgrim	1865	75th
Springfield, Memorial	1865	75th
Ashburnham, South	1890	50th
Roslindale	1890	50th
Springfield, St. John	1890	50th
Worcester, Lake View	1890	50th
Boston, Cilician Armenian	1915	25th
Boston, Squantum	1915	25th
Worcester, Finnish	1915	25th

We may add here that in 1941, the oldest Congregational church in the country, the one at West Barnstable, should celebrate its 325th Anniversary. It was founded in 1616, in London, and was driven by persecution, first to the Continent and then to Scituate, Massachusetts, and finally to West Barnstable, its present location.

The Conference congratulates all of these churches on their splendid record of achievement.

Last January 9, we held our second annual Interdenominational Bilingual Conference at the Church of All Nations. Such a meeting reminds us of the hospitable inscription on the Statue of Liberty in New York Harbor, written by Emma Lazarus:

“Here at our sea-washed, sunset gates shall stand
 A mighty woman with a torch, whose flame
 Is the imprisoned lightning, and her name
 Mother of Exiles. From her beacon hand
 Glows world-wide welcome; her mild eyes command
 The air-bridged harbor that twin cities frame.

'Keep, ancient lands, your storied pomp!' cries she,
 With silent lips, 'Give me your tired, your poor,
 Your huddled masses, yearning to breathe free,
 The wretched refuse of your teeming shore.
 Send these, the homeless, tempest-tossed, to me,
 I lift my lamp beside the golden door.'

James Russell Lowell called "the church the first organized democracy." Theodore Parker wrote that "Democracy says not that I am as good as you, but you are as good as I am."

It is interesting to note that at least one of our state associations has voted to find a home for one family of European refugees — a splendid thing to do.

The foundations of our democracy and of our beloved Christian faith are identical, in that they both rest upon the infinite value of the individual person as a child of God, and the fact that all persons the world over are made of one blood. One scholar, writing of race and national prejudice, puts it this way: "The effect of race prejudice on individuals who hold it is to limit their power of discrimination. It blinds a man to differences where these would otherwise be easily seen. . . . This is a sort of mental laziness due to an emotional attitude, which, being directed toward a class, is manifested toward the varying members of a class as if it did not vary."

St. Mark Church, our Negro church in Boston, is working valiantly for the proposed new building for their social center. With 20,000 colored people in Boston and a goodly proportion of them Congregationalists, they ought to have larger facilities for their work than they have at present. What young people do with their leisure time is quite as important as what they do with their work and study time.

Our Rochester-Lakeville Larger Parish is facing the future with high hope and strong courage, under the new leadership of Mr. Arthur W. Kennan. We earnestly hope that other churches of other denominations will soon join this group of churches under this effective method of church work. Not far away from the Rochester-Lakeville area, another group of churches are seriously considering this technique of church work. They are meeting and surmounting difficulties, and we hope soon they will be able to co-operate.

In all this federation and Larger Parish work, the churches co-operate not to reduce the cost, but to enrich the content of their Christian life.

The fine work of the Pelham Co-operative Parish, under the leadership of Reverend Harold B. White, is deserving of commendation. One who knows the work here well says that it is "unique in that it represents the largest number of churches and denominations in a co-operative effort, of which we have record."

The following ministers have died since the last annual meeting; their ministerial standing has been held at some time within the Conference:

Anderson, George S. K., Escuminac, Que.	Goddard, Reuben J., Forest Hills
Anderson, William S., Greenfield	Harrison, Fostick, Canton
Babb, J. Franklin, New Hampton, N. H.	House, Albert V., Middlefield
Blue, James McD., E. Boston	Hudson, Dorr A., Millers Falls
Cross, Edward W., Springfield	Kernen, H. Arthur, West Roxbury
Dixon, Sarah A., Tiverton, R. I.	McAllister, Frank B., Methuen
Dutton, John G., Agawam	Noyes, Edward M., Daytona Beach, Fla.
Farren, Merritt A., Boston	Sneath, Isaiah W., Newton Highlands
Fisher, Herman P., Westboro	Trout, John M., Sandwich
Gates, Owen H., Newcastle, N. H.	

REPORT OF THE TREASURER

MASSACHUSETTS CONGREGATIONAL CONFERENCE AND MISSIONARY SOCIETY

INCOME ACCOUNT

for the year ending March 31, 1940

INCOME

Income from Invested Funds (less deduction for amortization of premium on bonds purchased):			
Conditional Gift Funds	\$	928.79	
Permanent Funds		55,888.40	
Permanent Legacy Funds		8,877.33	
Contingent Fund		4,440.85	
		<hr/>	
	\$	70,135.37	
<i>Less:</i> Investment Counsel Expense		1,750.97	\$ 68,384.40
		<hr/>	
Allotment for Denominational Expenses	\$	20,831.93	
<i>Less:</i> Amount expended in respect of balance at April 1, 1939, voted for Preaching Mission in 1935-1936 fiscal year			
	\$	375.14	
<i>Less:</i> Amount expended for Preaching Mission			
		253.84	
		<hr/>	
	\$	121.30	
Unexpended balance of gift of \$100.00 in 1937-1938 fiscal year to be used for Moral and Social Welfare Com- mittee		28.96	150.26
			<hr/>
			20,681.67
 Apportionment receipts for Massachusetts Congrega- tional Conference and Missionary Society and other Missionary Societies			
			\$217,079.37
<i>Less:</i> Payments to missionary societies:			
American Board of Commissioners for Foreign Missions	\$87,972.69		
Board of Home Missions	96,340.52		
Boston Seaman's Friend Society	2,039.16		
Other missionary societies	1,773.10	188,125.47	28,953.90
		<hr/>	
Anonymous Gift for Restoration of Church Steeples damaged by Hurricane			5,000.00
Massachusetts Woman's Home Missionary Union for office expenses			4,800.00
Board of Ministerial Aid for office expenses			400.00
Income of Harvey, Nye, Enfield and Dana Funds			999.06
Unrestricted Gift of the Swedish Church of East Douglas			100.00
<i>Forward</i>			<hr/>
			\$129,319.03

INCOME ACCOUNT (Continued)

Forwarded				\$129,319.03
Unrestricted Legacies:				
Albert B. Caswell Estate	\$	129.91		
John F. Holbrook Estate.		1.00		
				<hr/>
	\$	130.91		
Less:				
One-third added to principal of Permanent Legacy Fund	\$	43.63		
One-third added to principal of Contingent Fund		43.63	87.26	43.65
				<hr/>
Total Income				\$129,362.68

EXPENDITURES

Aid to English-Speaking Churches and Missionaries.		\$ 41,892.40		
Aid to Foreign-speaking Churches and Missionaries:				
Albanian	\$	1,500.00		
American International College		1,080.00		
Armenian		5,124.50		
Chinese		270.00		
Finnish		3,845.00		
French		1,671.50		
German		720.00		
Greek		1,579.15		
Italian		4,648.25		
Norwegian		137.50		
Portuguese		1,773.13		
Swedish		615.00	22,964.03	
			<hr/>	
Aid—General and Special		591.87		
Aid—Ministers' Annuity Premiums		328.04	\$ 65,776.34	
			<hr/>	
Salaries				
President	\$	5,115.00		
Secretary		3,720.00		
Treasurer		3,720.00		
Field Secretary.		3,720.00		
Secretary of Woman's Department (and predecessor)		2,475.00		
Young People's Secretary		1,000.00		
Department of Accounting		3,956.00		
Stenographers		6,673.52	30,379.52	
			<hr/>	
Forward			\$30,379.52	\$65,776.34

INCOME ACCOUNT (Continued)
EXPENDITURES (Continued)

<i>Forwarded</i>	\$30,379.52	\$65,776.34
Retirement Allowance — Mrs. Mary R. Carver	\$ 475.00	
Traveling Expenses:		
Staff.	\$ 2,769.42	
Trustees.	559.20	3,328.69
General Expenses:		
Rent and Light	\$ 3,590.20	
Postage	1,145.56	
Equipment and repairs	438.93	
Supplies.	695.60	
Telephone and telegraph	701.49	
Printing and stationery	193.21	
Advertising.	74.80	
Insurance	119.06	
Ice water service	58.50	
Rent of safe deposit boxes, etc.	121.00	
Miscellaneous	157.50	7,295.85
Pilgrim State News Expense		649.09
Accountants' Fees		600.00
Legal Expense		1,642.09
Retirement Fund for Lay Workers		1,135.57
Hurricane Relief Expense:		
Expense of restoring church steeples	\$ 5,000.00	
Miscellaneous	2,162.00	7,162.00
Payments from Conditional Fund Gift Income:		
Payments to Beneficiaries	\$ 1,391.90	
Less: Amount transferred from principal of Conditional Gift Fund to pay Beneficiaries	463.11	928.79
Conference Grants — Allotment Account:		
General Council of Congregational and Christian Churches.	\$ 11,574.81	
Congregational Board of Pastoral Supply	3,700.00	
Massachusetts Council of Churches.	1,000.00	
Expense of Annual Report	1,261.33	
Expenses of Committees:		
Layman's	\$ 195.36	
Moral and Social Welfare	36.85	
Pilgrim Fellowship	180.86	
Nominating	17.30	
Program	5.95	
Religious Education	407.05	
Preaching Mission	253.84	
Other Committees	172.70	1,269.91
<i>Forward</i>	\$18,806.05	\$119,372.94

INCOME ACCOUNT (Continued)

EXPENDITURES (Concluded)

Forwarded	\$18,806.05	\$119,372.94
Convocations:		
State Conference:		
Ministers' Travel.	\$ 78.61	
Other Expenses	418.02	\$ 496.63
Bilingual Conference		16.41
Other Conferencés		218.42
		<u>19,537.51</u>
Woman's Department		
Pilgrim Hall Meetings	\$ 72.00	
Other Expenses	397.29	469.29
		<u>469.29</u>
Missionary Promotion		248.10
Greater Boston Extension Work		291.21
		<u>539.31</u>
<i>Total Expenditures</i>		<u>\$139,919.05</u>

EXCESS OF EXPENDITURES OVER INCOME

(Transfer from Principal of Funds—Contingent Fund—to Income Account)	\$ 10,556.37
--	--------------

MASSACHUSETTS CONGREGATIONAL CONFERENCE
AND MISSIONARY SOCIETY

BALANCE SHEET

March 31, 1940

ASSETS

Cash in bank and office	\$ 46,426.44
Notes Receivable for cash advances	1,071.10
Accounts receivable	247.06
Investments—book value	1,698,592.24
<i>Total</i>	<u>\$1,746,336.84</u>

LIABILITIES

Allotment account—Preaching Mission balance.	\$ 121.30
Accounts payable	549.23
Income in Suspense—Clapp Fund	1,286.48
Conditional Gift Fund	22,395.38
Permanent Fund	1,404,678.48
Permanent Legacy Fund	218,524.67
Contingent Fund	98,781.30
<i>Total</i>	<u>\$1,746,336.84</u>

MASSACHUSETTS CONGREGATIONAL CONFERENCE
AND MISSIONARY SOCIETY, TRUSTEE

BALANCE SHEET

March 31, 1940

ASSETS

Investments—Funds A—book value	\$ 86,957.03
Investments—Funds B—book value	\$517,070.41
Cash uninvested—Funds B.	7.51 517,077.92
Cash—income—Funds A	\$ 292.53
Account receivable—income—Funds A19 292.72
Cash—income—Funds B	\$ 3,118.00
Account receivable—income—Funds B	115.00 3,233.00
Account Receivable	19.57
<i>Total</i>	<u>\$607,580.24</u>

LIABILITIES

Account Payable	\$ 19.57
Principal—Funds A	86,957.03
Principal—Funds B	517,077.92
Undistributed income—Funds A	292.72
Undistributed income—Funds B	3,233.00
<i>Total</i>	<u>\$607,580.24</u>

INCOME ACCOUNT

for the year ending March 31, 1940

	FUNDS A	FUNDS B	TOTAL
Balance—April 1, 1939	\$ 1,053.88	\$ 1,286.60	\$ 2,340.48
<i>Add:</i>			
Income from certain Newburyport—Belleville Funds accrued to December 12, 1939, date of acquisition of Funds by the Trustee	\$ 361.40		\$ 361.40
Income from invested funds	21,055.11		21,903.49
	<u>\$3,848.38</u>		<u>\$25,264.89</u>
<i>Less:</i> Accrued interest on bonds purchased	\$ 62.36		\$ 502.96
Amortization of premium on bonds	28.53		382.44
Investment counsel expense	92.76		683.03
	<u>3,664.73</u>	20,031.73	<u>23,696.46</u>
<i>Net Income from Invested Funds</i>	<u>\$4,718.61</u>	<u>\$21,318.33</u>	<u>\$26,036.94</u>
<i>Deduct:</i>			
Expenditures:			
Payment of income to beneficiaries	\$4,413.42		\$22,242.07
Income of Funds transferred to Principal:			
Charles Fund	12.47		12.47
Beachmont—White.		100.00	100.00
Boston—Greek		78.08	78.08
New Ashford.		10.86	10.86
Dudley—Conant		67.74	67.74
	<u>4,425.89</u>	18,085.33	<u>22,511.22</u>
<i>Total Expenditures and Transfers</i>	<u>\$ 292.72</u>	<u>\$ 3,233.00</u>	<u>\$ 3,525.72</u>
Balance—March 31, 1940.			

FUNDS HELD IN TRUST FOR CHURCHES

FUNDS A—INVESTED SEPARATELY

	<i>Principal</i> <i>March 31, 1940</i>	<i>Payments of</i> <i>Income</i> <i>To or For</i> <i>Beneficiaries</i> <i>1939-40</i>
Beechwood—Anonymous	\$ 214.38	\$ 5.54
Brimfield—Esther Lorean Wallis Charles	709.10	12.47
Cotuit Congregational Society	1,500.00
Cotuit—Anna Parker Lowell	20,229.23	1,010.21
Hanson—Olive W. House	2,500.00	70.50
Betsey B. Thomas	1,000.00	30.00
Huntington—Talcott	300.00	7.50
Interlaken—Frances M. Clarke	1,124.08	2.82
Lakeville and Taunton Precinct Society	10,749.27	482.05
Lenox—Endowment	3,426.02	130.38
New Marlboro—Endowment	3,281.70	103.10
North Rochester—Endowment	9,847.30	391.01
Peabody, South—Charity	6,425.48	295.57
Benjamin N. Moore	1,049.72	35.34
Henry Poor	200.00	4.00
Lydia P. Proctor	704.20	37.14
Elijah Upton	400.00	8.00
Provincetown—Delia Mills	935.00	28.06
Joanna C. Myrick	290.00	8.70
Sunday School Library	200.00	5.00
Lauren Young	1,000.00	25.00
Shirley—Worcester	4,328.11	119.59
Shutesbury—Nathaniel A. Briggs	2,000.00	*47.50
Warren—S. Maria Reed	1,050.00	23.63
Warwick—Emily A. Atherton	1,111.12	2.56
Yarmouth—Nathaniel Cogswell	2,589.00	59.95
Azariah Eldridge	1,352.00	34.78
Ellen B. Eldridge	3,086.44	66.68
Ellen E. Howes	2,000.00	45.01
Enos Goss	1,464.37	36.60
James Nye	659.51	18.22
Funds Temporarily Held:		
Frank A. Tolman Fund	240.00
Eliza French Johnson Fund	1,000.00
		<hr/>
Undistributed Income		\$3,146.91
		292.72
		<hr/>
	\$86,957.03	\$3,439.63

(*) Includes legal expenses.

FUNDS HELD IN TRUST FOR CHURCHES

FUND B—COMBINED FOR INVESTMENT AND GREATER SECURITY

	1939-40	
	Principal Mar. 31, 1940	Income Distributed
Ayer-Levi Wallace	\$ 10,506.29	\$ 407.41
Barre—Group I Endowment	12,161.64	471.60
Group II Endowment	5,936.54	230.21
A. G. Williams	500.61	19.41
Helen I. Gaylord	4,909.53*	180.48
Walter S. Bates	500.58	19.41
Becket—George K. Baird, Sr.	518.32	20.10
Lucinda Chaffee Baird	1,110.91	43.08
Lizzie and Belle Jones	2,001.47*	60.23
Mary Perkins	1,018.57	39.50
Beechwood—General	6,515.41	252.66
John Litchfield	1,002.37	38.87
Berkley—Sarah A. Bullock	499.48	19.37
Benjamin and Sophronia Crane	998.96	38.74
General	2,127.78	82.51
James McCall	998.96	38.74
Albert Pitts	499.48	19.37
Berlin—Deacon Evander Cole and Henrietta Cole	200.01*	...
Truman P. and Mary L. Felton	1,500.77*	30.41
Edward Hartshorn Memorial	1,102.60	42.76
Bessie R. B. Jones	1,534.66	59.51
Nathan & Elizabeth Severance	1,009.65	39.15
Henry A. Wheeler	501.88	19.46
Boston—Greek Church	2,072.43*	78.08
Boston—Hyde Park, Clarendon—Endowment	300.07	11.64
Boston—Jamaica Plain, Boylston—Rev. Ellis Mendell	9,911.56	384.35
Eleanor H. Nitz	50.11	1.94
William H. Whitten	3,672.57*	36.27
Byfield—Emily and John Ewell	1,034.15	40.10
Abby Bean Howe	414.10*	11.04
Chester—Samuel Hamilton	1,736.17	67.32
Parsonage	1,000.63*	25.51
Clinton—German, Weeks	1,079.06	41.84
Dedham—Riverdale, Olive Cheney French	2,060.62	79.91
Deerfield—Frances H. Emerson	1,045.57	40.55
Joseph Goodhue	2,198.00	85.24
Dracut—Hannah Friend	2,786.79	108.06
Dudley—Hezekiah Conant	2,226.19*	88.50
Mary Davis	5,008.89	194.23
East Douglas—Second Church, Endowment	9,334.23*	250.67
East Longmeadow—Mary E. Hunn	352.10	13.66
William O. and Eunice H. Vining	1,006.33	39.02
Enfield—Property	30,738.89	1,191.99
Everett—Swedish, August Beckman	2,013.53	78.08
Foxboro—William E. Barton	1,009.66	39.15
<i>Forward</i>	\$138,708.12	\$5,080.13

	<i>Principal</i> <i>Mar. 31, 1940</i>	<i>1939-40</i> <i>Income</i> <i>Distributed</i>
<i>Forwarded</i>	\$138,708.12	\$5,080.13
Georgetown—Elizabeth M. Bateman	1,001.60	38.84
First Congregational Society	4,354.92	168.86
Great Barrington—First, John L. Dodge, Christmas	1,000.38	38.79
General	20,478.32	794.10
John V. Hollenback	1,611.61	62.50
Groton—Willard Dalrymple	2,017.38	78.23
General	3,502.50	135.82
Samuel Abbott Green	5,446.55	211.20
John H. Robbins, Organ	3,147.19	122.04
Hardwick—Endowment	6,342.19	245.94
Haverhill—Sewing Society	808.53	31.36
Hawley—Endowment	1,629.00	63.17
Holland—Abel Allen	201.93	7.83
Hubbardston—General	2,023.18	78.45
Emma C. Hutchinson	2,019.30	78.30
Huntington—General	3,936.44	152.64
Interlaken—Fairchild	1,033.17	40.06
General	6,097.55	236.45
Clara Hooker Trowbridge	751.57	29.14
Kingston—Adams Benevolent	501.17	19.44
‡ Adams Pulpit Supply	15,365.66	595.85
Lanesville—Martha A. Brooks	502.40	19.48
Lawrence—South, Ellen E. DeMerritt	5,256.35	203.83
Lynn—First Congregational Society, Endowment	7,893.04	306.08
Medford—Union, Mr. and Mrs. Thomas Foulkes	5,084.21	197.15
Hattie B. Hankinson	3,024.51	117.29
New Ashford—Endowment	288.32*	10.86
New Boston—Henry J. Veits	544.72	21.13
Henry Edwin Warren	2,023.53	78.66
New Braintree—Caroline F. Bush	1,153.36	44.72
Moses and Hannah B. Thompson	516.42	20.02
Hannah M. Tufts Memorial	533.09	20.67
Newburyport—Belleville, Mabelle G. Crockett Floral Fund	200.05*	1.70
Currier (Bannister Room)	800.21*	6.79
General	11,413.02*	96.79
Joshua Hale	3,000.77*	25.45
Pillsbury Book	100.03*	.85
Preaching	14,296.17*	121.24
Annie E. Wiggin	3,000.77*	25.45
Mary C. Wiggin	1,000.26*	8.48
Mary C. Wiggin Library	500.13*	4.24
North Attleboro Falls—Jubilee	2,854.65*	110.01
Adelaide R. Mackreth	5,727.24	222.09
North Becket—Mary A. Church	998.95	38.74
Northbridge—Maria F. Allen	501.69	19.46
Abbie A. Lee	3,028.51	117.43
<i>Forward</i>	\$296,225.66	\$10,147.75

	<i>Principal</i> <i>Mar. 31, 1940</i>	<i>1939-40</i> <i>Income</i> <i>Distributed</i>
<i>Forwarded</i>	\$296,225.66	\$10,147.75
Annie L. Whitin	2,006.31	77.79
Paul Whitin	2,783.23	107.92
North Raynham—Ida E. Lincoln	572.97	22.22
Annette Robinson	531.05	20.59
North Reading—Arthur F. Upton	2,002.02	77.63
Sarah H. Upton Memorial	1,000.60*	22.52
Maria B. Upton	2,000.42*	12.46
Maria L. Flint	1,000.21*	6.23
Otis—Julia E. Norton	610.96	23.69
Paxton—Endowment	20,009.21	775.91
Peabody—South, Helen E. Blaney	1,009.40	39.14
George Francis Osborne	10,096.54	391.52
Susanna Mills	359.62	13.94
Clara E. Poor	2,019.35	78.31
Samuel B. Stimpson, Organ	998.96	38.74
Sarah G. Woodbury	1,009.40	39.14
Pelham—Packardville, Union—Endowment	9,055.20	351.14
Phillipston—General	2,797.56	108.48
Preaching	998.96	38.74
Pittsfield—French, Silas P. Cook	450.50	17.47
Revere—Beachmont, Caroline White	4,593.54*	178.28
Salisbury—Hope Chapel, Christmas	504.79	19.58
General	837.02	32.45
Sheffield—Endowment	6,994.71	271.24
Shirley—Endowment	9,084.52	352.28
Shutesbury—Willis Parsonage	958.11	37.16
South Dartmouth—Joseph A. Beauvais	4,055.91	157.27
Ellen R. Hathaway	2,003.74	77.70
South Egremont—David I. Bushnell	3,221.58	124.92
Templeton—Moses W. Richardson	5,548.42	215.16
Townsend—Salina D. Blood	1,001.63	38.84
C. W. Lane	8,322.83	322.74
Levi Wallace	6,056.09	234.84
Truro—Naphtalie D. Freeman	5,044.65	195.62
Parsonage	4,006.86	155.38
Wakefield—First Church, Oswald A. Parker	2,002.32	77.65
Alice A. Seaman	1,001.16	38.82
Wakefield—First Parish, Katherine Buzzell	1,000.68*	27.50
Warren—Endowment	20,158.64	781.71
Wenham—William E. Ludden	1,008.91	39.12
Westboro—Edwin B. Harvey	3,775.20	146.39
West Granville—Dickinson Library	2,018.49	78.27
General	2,380.98	92.33
Parsonage	1,035.49	40.15
Westminster—Helen Fenno Bruce	1,001.15	38.82
Endowment	5,000.69	193.91
Edwin R. Flagg	500.97	19.42
<i>Forward</i>	\$460,657.21	\$16,398.88

	<i>Principal</i> <i>Mar. 31, 1940</i>	<i>1939-40</i> <i>Income</i> <i>Distributed</i>
<i>Forwarded</i>	\$460,657.21	\$16,398.88
West Stockbridge—Endowment	1,498.95	58.13
West Yarmouth—Endowment	1,615.44	62.64
Wilbraham—Endowment	28,657.90	1,111.28
Elizabeth P. Whitney	4,002.35*	94.09
Williamstown—White Oaks, Albert Hopkins Memorial Cottage Maintenance	2,215.67	85.92
Worcester—Pilgrim, Southgate	1,210.48	46.94
Yarmouth—Endowment	7,708.36	298.91
Funds Temporarily Held		
Lucy A. Doubleday	800.41	31.04
Dana General Fund	448.18	17.38
Dana Property Fund	8,261.31	320.36
Funds Transferred During Year (profit)	1.66	559.76
	<hr/>	<hr/>
	\$517,077.92	\$19,085.33

* New Funds, receiving interest for part of the year, or funds which had changes in the principal during the year.

REV. RALPH M. TIMBERLAKE, D.D., *President*,
MASSACHUSETTS CONGREGATIONAL CONFERENCE AND
MISSIONARY SOCIETY,
BOSTON, MASSACHUSETTS.

Sir:

We have audited the accounts of the Treasurer of the *Massachusetts Congregational Conference and Missionary Society* and of the *Massachusetts Congregational Conference and Missionary Society, Trustee*, for the year ending March 31, 1940, and we report that income receivable from invested funds and all other income as shown by the books of the Society have been accounted for; that we have seen paid checks or other evidence of payment for all disbursements; that we have verified the possession of the securities representing the invested funds at March 31, 1940; that the cash in banks and office at March 31, 1940, has been verified, and that, in our opinion, the accompanying financial statements correctly exhibit the condition of the Funds in the hands of the Society as at the close of business March 31, 1940, and the Treasurer's transactions during the year ending at that date.

Respectfully submitted,

PATTERSON, TEELE AND DENNIS

**REPORT OF THE COMMITTEE ON
RELIGIOUS EDUCATION
TO THE ANNUAL MEETING
MASSACHUSETTS CONGREGATIONAL CONFERENCE
AND MISSIONARY SOCIETY**

The activities of the Committee on Religious Education during the past year have included the following major items.

Several meetings have been held in which careful study was given to ways and means of strengthening the religious educational work in the churches of the state and to some specific items mentioned below.

Copies of the Program of Progress were sent to the pastors of our churches, with a letter calling attention to the articles of information and suggestion appearing in the state and denominational periodicals. A schedule of summer conferences available to Massachusetts churches, with the main facts as to dates, location, cost, etc., was also sent out.

District Meetings. Five district meetings were held, in co-operation with Associational committees on missions and women's work, in September and October, for the purpose of acquainting workers with the purpose and nature of the Program of Progress and the best methods of promoting its use. These meetings were held at Worcester, North Andover, Florence, Taunton and the Andover Newton Theological School in Newton. They were well attended, every association being represented, with one exception; and many practical suggestions and plans resulted therefrom.

Children's Work. A forward step was taken in delegating to the Education Committee of the Woman's Department responsibility for the development of children's work throughout the churches of the state. This was with the cordial agreement on the part of the Woman's Department and with the understanding that the chairman of the Woman's Committee on Religious Education should be a member of the state committee, thus insuring exchange of information and co-operation in the carrying on of the work.

Young People's Work. Several items of importance may be noted under this head.

1. A pamphlet entitled Massachusetts Pilgrim Fellowship has been issued giving full information regarding the purposes and nature of the Pilgrim Fellowship, its place in the life and work of our churches, its relationship to other groups already organized, such as Christian Endeavor, Comrades of the Way, and the like; information regarding available materials and helps, the Constitution of the Massachusetts Council of Pilgrim Fellowship, and important facts regarding the relationship of associational and state councils. The committee would urge every pastor and youth leader to secure a copy of this pamphlet from the state Conference office and to study it with care. We especially call attention to the suggestions for making this important work an integral and vital factor in the program of every Association.

2. *Summer Conferences.* The Pilgrim Fellowship conferences held at Amherst last summer were successful, inspiring, and practically helpful. These will be held

again this summer: the First High School Conference at the Massachusetts State College, at Amherst, June 23-30, with Rev. Paul Hobensack as Dean; the Second High School Conference, June 30-July 7, at the same place, with Rev. Otto Karl Jonas as Dean. A third conference, to be called the Pilgrim Fellowship Council, will be held at Wilbraham Academy, June 23-30. This conference is to be for the purpose of working out a definite program for the Fellowship in the state, and is open to members of the state council, officers and leaders of Associational councils, and young people who have graduated from high school up to three years above that. Full information regarding these can be secured from the folder "Pilgrim Summer Conferences — Season of 1940" and later bulletins.

3. *The Pilgrim Fellowship meeting in connection with the General Council.* One of the most significant forward steps that has been taken in our denomination in a long time is the holding of a meeting of the National Council of the Pilgrim Fellowship in conjunction with the meeting of the General Council. To bring such a body of selected young people from our churches into close contact with the main official assembly of the churches is something that has tremendous possibilities for the future, and the way in which the Pilgrim Fellowship meeting was conducted at Rockford College two years ago indicates that our young people are prepared to accept responsibility when they have the opportunity.

The meeting in August will be a delegated body. Massachusetts is entitled to four delegates. It is our understanding that no provision is made for the appointment or expenses of these delegates, except as they take the place of lay men or women who might otherwise be sent to the General Council. This seems a serious defect in so important an undertaking and it is to be hoped that the way will be found to send the full quota from this state and also that definite provision will be made for this in the future.

Adult Work. The committee hopes that the coming year will see definite progress made in the religious education of adults. This is needed, not only that men and women may be better fitted to meet the perplexing problems of modern life in a Christian way, but also for the sake of our children and youth. They learn far more deeply by the experience of living and growing up with adults than by what we tell them, and unless parents and other adult leaders have a positive and vital religious experience to share with them, their training will be largely ineffective.

In this connection we would call attention to an exceptional opportunity for men and women in the New England Conference of the United Christian Adult Movement, to be held July 20-27, in conjunction with the Northfield Conference of Religious Education. This will bring together some of the best leaders in this field in the country and every church should be represented there, so far as may be possible. Full information may be secured from Rev. J. L. Lobingier of the Division of Christian Education, 14 Beacon Street.

Working toward a more unified program. It has been evident for some time that much of our work could be greatly improved by a more unified program, developed co-operatively by all our state committees, and with all of them behind it and pushing it with full knowledge of the whole, instead of separate and sometimes uncoördinated or even conflicting efforts. A two-day meeting of members of the various committees was held at Concord in November and several meetings have grown out of this. There is now in view the development of a complete and well balanced program of activities for each age-group in the church which may be vigorously promoted by the entire state force, working largely through Association committees and individual churches. The Program of Progress will form the basis of this

program. It needs to be further interpreted and implemented in order to secure its more general and successful application and the committee on Religious Education will work vigorously and whole-heartedly with the others in this undertaking.

Finally, the committee feels that the time has come for a more serious study and more vigorous prosecution of educational work in the churches. During the years of financial depression, this work has suffered. Unfortunately, it has been, in many cases, one of the first points at which economy was practiced. It is proving to be a costly economy. We would urge upon the churches the wisdom and the necessity of making more adequate provision in their budgets for the work of Christian education of children, young people, and adults; and, so far as possible, that additions to church staffs of educational directors or other trained leaders be given careful consideration.

For the Committee,

HERBERT W. GATES, *Chairman*

REPORT OF THE COMMITTEE ON MORAL AND SOCIAL WELFARE

Monthly meetings have been held by the Committee. At the first meeting last fall Rev. Harold Martin of Foxboro was chosen Chairman. The following month Mr. Martin announced his resignation as he had accepted a call to a church in another state. Rev. Joseph C. MacDonald of Waban was then elected Chairman. Mrs. Benjamin C. Lane has continued to serve as the efficient and faithful Secretary.

The state legislature not being in session this year the pressure upon the Committee has been somewhat less. Several of our meetings have been concerned with ways and means of co-operating with the other State committees.

A recent meeting, at which the Social Relations Committee of the Woman's Department met with us, discussed at length the German Christian Refugee problem. Some hundreds of refugees in great need of financial and moral help will land at the port of Boston this spring. Mrs. Epstein, of the Greater Boston Committee, of which Rev. R. H. Stafford is the Chairman, told us in detail of the problems and difficulties being faced by that Committee. As a result of this meeting a special Easter Appeal for help was sent out to the Ministers of our Churches. The value of that appeal will depend upon the support given to it by those to whom it was sent.

One of the most interesting undertakings of the Committee this year has been the preparing of two pages each month in the *Pilgrim State News*. It had originally been our hope to send out mimeographed letters two or three times during the spring. These letters were to give facts of interest and importance in the social and economic field. Because of the expense and work which this would involve we were persuaded to try the present arrangement. This gives us much less space for our material and is less convenient in some ways for filing, but it goes out to more people. The editor is Prof. A. Philip Guiles (340 Chestnut Street, West Newton), and he would welcome your suggestions regarding these pages.

MRS. BENJAMIN C. LANE, *Secretary*

MR. HERMAN RICHTER

MRS. MANLEY F. ALLBRIGHT

REV. ROLAND T. HEACOCK

REV. JOSEPH C. MACDONALD, *Chairman*

PROF. A. PHILIP GUILLES

MRS. WILLIAM B. OLIVER

REV. EDWARD M. CONDIT

REPORT OF THE BOARD OF MINISTERIAL AID For The Year 1939

The Board of Ministerial Aid, founded in 1869, makes its seventieth annual report to the churches of the Massachusetts Congregational Conference and Missionary Society.

The Board pursues its method of making annual appropriations to be paid on a quarterly basis to those who are eligible to receive such regular aid. In addition to this, cases of emergency are met by appropriations from an Emergency Fund toward the needs of sickness, hospital experiences or funerals. All business transacted during the year has been officially approved by the entire Executive Committee.

On January 1, 1939, we had a "family" of seventy-eight, of which there were thirty-four ministers, forty-one widows, two single women and one child. Death has claimed seven of this number:

Rev. Edward L. Chute	Rev. Edward A. McMaster
Rev. Reuben J. Goddard	Mrs. Adda E. Breed
Rev. John C. Hall	Mrs. Harriet M. Dyer
Rev. Garabed Manavian	

Grants to two of our members were discontinued because of other income made available. Ten have been added to our list, making the total seventy-nine on January 1, 1940. These are thirty-four ministers, forty-three widows, one single woman and one child.

Aside from the five persons who received regular grants from the Emergency Fund, twenty-five received special grants. Seventeen of these were regular beneficiaries, and eight were outside our regular list. From this Fund, also, we paid for forty-eight annual subscriptions to *Advance* for those who indicated their desire.

For comparison we submit the following figures:

Year	<i>Regular Grants</i>	<i>Emergency Grants</i>	<i>Christmas Fund Norm</i>	<i>Christmas Fund Amount</i>	<i>Expenses</i>
1936.....	\$16,468.00	\$1,519.00	\$40-32	\$2,080.00	\$485.00
1937.....	13,606.00	2,087.00	49-37	2,537.00	529.00
1938.....	14,114.00	2,140.00	45-34	2,303.00	481.00
1939.....	14,441.00	1,988.00	45-34	2,300.00	545.00

Our invested funds now amount to \$133,114.00.

Respectfully submitted,

ROBERT WOOD COE,
Chairman of the Executive Committee

BOARD OF MINISTERIAL AID
TREASURER'S REPORT
January 1 — December 31, 1939

Cash on Hand January 1, 1939:

Emergency Fund.....	\$963.46	
Balance, 1938 Income.....	728.55	
Uninvested Principal.....	315.80	\$2,007.81

Receipts

Aid — Regular.....	\$14,440.75	
Christmas.....	2,300.25	
Emergency.....	\$1,936.01	
Emergency, Refunds.....	55.00	18,732.01
Income — Investments.....	\$4,903.21	
Mass. Hospital Life Ins. Co.....	112.50	
Louise G. Pease Trust.....	97.49	5,113.20
Securities:		
Called bonds — 3M Green Mountain Pwr.		
5s '48.....	\$3,060.00	
6M Tennessee Pwr. & Lt.		
6s '47.....	6,000.00	
From Amortization.....	152.75	9,212.75
TOTAL.....		\$35,065.77

Payments

Aid — Regular.....	\$14,440.75	
Christmas.....	2,300.25	
Emergency.....	1,988.40	
Subscriptions to <i>Advance</i>	72.00	\$18,801.40
Cong. Board of Ministerial Relief:		
Balance 1938 Income.....	\$728.55	
Account 1939 Income.....	3,753.12	
1939 Income Emerson Christmas Fund.....	18.72	4,500.39
Expenses — Advertising.....	\$19.20	
Auditing.....	25.00	
Bank Service Charge.....	1.59	
Books for Accounts.....	8.87	
Envelopes.....	37.16	
Flowers.....	7.50	
Legal.....	2.40	
Letterheads.....	7.40	
Mass. Cong. Conf. & Miss'y. Soc. —		
Office.....	400.00	
Treasurer's Surety Bond.....	25.00	
Vault Rental.....	11.00	545.12
<i>Forward</i>		\$23,846.91

Forwarded		\$23,846.91	
Payments on Conditional Gift.....			34.50
Investments — Purchases:			
3M Eastern Massachusetts Street Ry 5s '48..	\$2,707.50		
3M Penn Central Light & Power 4½s '77....	3,033.75		
30 shs. N. Y. State Electric & Gas 5½% pfd.	3,030.00		8,771.25
			<hr/>
Balance — Dec. 31, 1939:			
Emergency Fund.....	\$894.07		
Balance 1939 Income.....	779.78		
Uninvested Principal.....	739.26		2,413.11
			<hr/>
TOTAL.....		\$35,065.77	

THOMAS TODD, *Treasurer*

REPORT OF COMMITTEE ON EVANGELISM AND DEVOTIONAL LIFE

The first project of your Committee, during the past year, was the holding of four Ministers' Retreats during the month of September, 1939. These were held at Plymouth, Adelynrood, Senexet and Northfield. Rev. Douglas Horton, Minister and Secretary of the General Council served as leader and Rev. Randolph S. Merrill of Newtonville as Chaplain.

These retreats were well attended and the interest shown has encouraged the Committee in projecting three retreats to be held in early September, 1940.

The Committee also co-operated with the National Committee under Rev. Frederick L. Fagley, in holding eight Pastor's Institutes on Evangelism in Massachusetts Oct. 39—Nov. 9, 1939. These Institutes were held at Brockton, Taunton, Andover, Fitchburg, Worcester, Springfield, Pittsfield and Greenfield. Rev. Gaius Glenn Atkins and Rev. Arthur Bradford with Rev. Frederick L. Fagley acted as leaders.

The Committee has been represented at several meetings, in union with other State Committees, in an effort to co-ordinate our State work.

The Committee wishes to express its thanks to Pres. Ralph M. Timberlake for his constant assistance and helpful suggestions and we are also grateful for the use of the state office in carrying out our projects.

Respectfully submitted,

REV. HOWARD P. BOZARTH, Walpole
 REV. CLINTON W. CARVELL, North Andover
 REV. JOHN A. DOUGLAS, Centerville
 REV. BERTRAM B. HANSCOM, Worcester
 REV. ALBERT J. PENNER, Holyoke
 REV. HARRY GRIMES, *Chairman*,
 Newburyport

REPORT OF THE COMMITTEE ON POLITY AND STANDARDS FOR THE MINISTRY

The Committee on Polity and Standards for the Ministry has held only two meetings by itself during the current Conference year. On February 20, 1939, delegates to whom all matters relative to ministerial standards had been assigned by all the Associations within the State accepted the invitation of our Committee to attend a meeting in Worcester, to begin the study of the reports of our Associations made to Mr. Hartshorne in connection with his questionnaire. The intense interest revealed by the attendance and participation at that meeting led our Committee to believe that we might best serve the Conference by continuing meetings for representatives of the Credentials Committees and the Scribes of all State Associations, together with members of our Committee. To that end, three such meetings have been held, one during the Conference meetings at Northampton, and two in Park Church, Worcester.

These meetings have proven exceptionally helpful; for all Associations in our State have been seeking a greater degree of uniformity, and many Associations have been working toward constitutional amendments relative to ministerial standards and have therefore been greatly aided by sharing with this larger group the problems which face us all. J. William L. Graham, Stephen C. Lang, Harry W. Foot, President Timberlake, and Field Secretary Tuttle, in addition to members of our Committee, have served on special committees preparing statements of requirements and practices to be recommended for licensure, ordination, installation, recognition, etc. We have considered, also, another possible ranking which would correspond with the type of work now done by a "lay preacher".

The Committee has been requested by these groups to issue findings of the meetings, and this we are doing.

Your Committee offers the following recommendations, to be presented at the Annual Meeting of the State Conference in Worcester:

1. That the Officers and Credentials Committees of all our Associations be urged to study the findings issued by this Committee.
2. That all Association Committees on Credentials keep in touch with the Conference Committee on Polity, which stands ready to assist.
3. That the work begun by our Committee relative to establishing more uniform procedure in the selection, licensing, and ordaining of Congregational ministers in the State be continued next year.

Chairman, FRANCIS L. COOPER

CHARLES G. CHRISTIANSON

FRANK E. DUDDY

Secretary, EDWARD U. COWLES

VAUGHAN DABNEY

A. ROBERT HARRISON

REPORT OF THE DEPARTMENT OF WOMAN'S WORK

The far-reaching and established aims of Congregational Woman's Work, promoting the work of the local church and strengthening the cause of Christ throughout the world, have been, as previously, the energizing force for the work of this department. To support these aims this year three concrete ideals were adopted: to deepen the spiritual life; to strengthen the consciousness of stewardship; to look beyond the local community in an endeavor to see the picture as a whole, that the outreach of the local church may be widened through district and conference consciousness.

That there has been a definite deepening of the spiritual life is evidenced by the increase in the number of devotional groups meeting through the year. Whether this increase is due to special effort within the districts or to influences at work in the world at large would be impossible to tell, but the fact that it does exist gives added hope for the future of the church.

The strengthening of the sense of stewardship is much more difficult to appraise but the fact is most encouraging that more women are coming to realize that stewardship includes more than money gifts and are giving more freely of their time and talent.

It is a great satisfaction to report a definitely broadening District and Conference consciousness throughout the entire state. That we have become so aware of this in so short a time is the result of the past years of unremitting labor and loyalty on the part of the women who in local church and upon state committee have served so faithfully.

The Executive Committee has held four meetings. The first was a retreat at Adelynrood where the newly elected members in two days of intensive study caught a vision of the scope of the Department of Woman's Work and the important part each would play in the program of the year ahead. In September the morning session was held at the State Office with lunch and afternoon program at the Walker Missionary Homes in Auburndale. The spring meetings were also held at 14 Beacon Street in March and April. We have been fortunate in having at these meetings the counsel and advice of Mrs. Mary D. White, Mrs. William H. Medlicott, Rev. Ralph Timberlake, Rev. Henry David Gray, Mrs. Royal G. Whiting, Rev. John L. Lobingier and Miss Anita Kemp.

This year the aim of the Box Work Committee, Miss Amelia J. Burrill, Chairman, has been to emphasize especially the thought of stewardship. This has helped to make the work more personal and many churches are showing a real interest in the schools and hospitals to which the supplies are sent. The second aim has been an attempt to bring the local church groups into closer touch with the state work as a whole. Appeals sent out to the church schools for Christmas boxes met with a fine response, twelve districts having contributed. Thus the educational part of this work is begun with the children.

The Education Committee, Mrs. Franklin G. Field, Chairman, presented the Program of Progress to the women of the state at the first Pilgrim Hall meeting and in harmony with that program has stressed the three aims of the Department of Woman's Work. This committee has promoted the Reading List, the denominational publications and mission study literature, has issued three bulletins, held a conference for District chairmen and assisted in setting up district and local con-

ferences. There is an increasing use of the conference type of District meeting. The committee has stressed the importance of study groups so planned that they offer something of interest to women of all ages and temperaments.

At a meeting of State Conference Committees held at Concord in November the Religious Education Committee voted to entrust to the Department of Woman's Work the promotion of the program for the children of the church. A meeting of Association and District children's leaders was called and plans made for the furtherance of this work.

The Public Meetings Committee, Mrs. Roy H. Bradford, Chairman, has planned the Pilgrim Hall meetings and brought for our inspiration many outstanding speakers. The programs began with "Church Work with a Plan," a presentation of the Program of Progress by Rev. Harry T. Stock and Rev. Ralph M. Timberlake. On that afternoon a conference was conducted by Miss Pattie Lee Coghill of Florida, extension worker of the Board of Home Missions. Miss Mary McClure's message, "China—Yesterday, Today and Tomorrow," and the Christmas inspirational service conducted by Rev. Ashley Day Leavitt left the thought for the closing year on a high spiritual plane. The January meeting, "The Church in Time of War," in charge of the Committee on Social Relations and Christian Citizenship, introduced Rev. Charles M. Styron of Lincoln who brought the thought, "The Present Situation and the Christian Point of View," while Rev. John L. Lobingier presented, "A Definite Church Program to Meet the Situation." An afternoon meeting presented Mrs. Wilhelmina S. Davis and Miss Olive K. Pitman, who demonstrated methods of teaching Social Action. "Moslems and Christians" was the subject of the February meeting by Miss Zakeya Esa, a teacher in the United Presbyterian Girls' College in Cairo. Rev. Robert G. Armstrong, Superintendent of the New Hampshire Congregational-Christian Conference, brought a stirring message to the March program when he spoke on "Churchmanship." The April program presented the Schaufler College Choir, always welcome guests in Boston. The year has closed most fittingly with an address by Miss Helen Frances Smith, Information Secretary of the Board of Home Missions, on the subject "Temples Still Undone." A Home Missions Institute followed this in the afternoon participated in by Miss Smith, Rev. James E. Walter, Associate Secretary of the Missions Council, and some of our own church women.

We are very grateful also to all who have brought a message in worship and in song—Mrs. Eleanor Gulick Gutterson, Mrs. Samuel M. LePage, Mrs. Frances Dunlevy, Mrs. Charles E. Reidt, Mrs. Edward C. Camp, Mrs. Adolph G. Ekdahl, Miss Louise Fay, and Mrs. Franklin G. Field.

The Committee on Social Relations and Christian Citizenship, Mrs. Erwin L. Shaver, Chairman, reports an increase in the number of District social action chairmen. The committee has sent out suggestions for programs, co-operated in the reading list and held two demonstrations of teaching social action in women's groups. The refugee and delinquency problems have been stressed. A list of suitable plays is being prepared. A conference of social action chairmen was held in April for discussion of a more concrete program.

In reviewing the year from this point two major activities stand out; the promotion of the program for children's work and an institute held in Springfield in April. This institute was planned by the women of Hampden District and shared by Franklin, Hampshire and Berkshire. The Chairman, Vice Chairman, Chairman of the Education Committee and the Executive Secretary attended, each leading a discussion during the seminar period.

The Chairman here wishes to express deep gratitude for the co-operation of all who have served in office this year, local presidents and District chairmen, and the Executive Committee, which includes our women trustees, District presidents and chairmen of standing committees. These last mentioned chairmen have met regularly as the Business Committee to plan the work of the department and they have indeed done this well. All of these women have brought a little nearer the realization of our common aim, that of united work for Christ's Kingdom.

A report of the work of the department would not be complete without a tribute paid to the outstanding service rendered this year by Mrs. Adolph G. Ekdahl, Executive Secretary. Her untiring interest in the work, even to the slightest detail, her acquaintance throughout the state and grasp of the entire Conference picture, acquired in so short a time are of great help to the increasing number of women who call upon her for advice.

May the women of Congregational Massachusetts go on to future service with renewed consecration. May the fine pattern drawn by the splendid women who have shown us the way be the high standard toward which we strive so that each year, as greater tasks are faced, they will be met with that courage and devotion which are worthy of our goodly heritage.

Respectfully submitted,

AUGUSTA F. CLARK

REPORT OF THE EXECUTIVE SECRETARY OF WOMAN'S WORK

As I come to the writing of my first annual report as Executive Secretary of Woman's Work, it is with a deep sense of gratitude for the most satisfying year of my life from the standpoint of opportunity for service. The days and most of the evenings with occasional Sundays have been full of conferences and committee meetings, interviews and speaking engagements, correspondence and creative work.

My vacation was spent in part visiting some of our home mission fields and conferring with leaders in woman's work in other sections of the country. I attended a number of the sessions of the Missionary Conference at Northfield and the Pilgrim Fellowship Conference at Amherst, the School of Democracy held at Andover Newton Theological School and participated in the Conference on Successful Marriage at Simmons College, helping to conduct the seminar which had to do with the contributions community organizations such as the church can make. I also attended the Regional Meeting at Waterbury and the Mid-Winter Meetings at Evanston, Illinois.

Coming into this office in June, my speaking engagements did not begin until fall, but since that time they have led me into over fifty local church groups. In addition to those, I have participated in some twenty District and Association programs and have had scattered appointments out of state and with secular organizations.

In the way of creative work I have prepared worship and consecration services for particular needs, discussion group questions and study outlines for distribution and use, as well as soliciting and editing material for the pages assigned to Massachusetts Women in the "Pilgrim State News."

It is interesting to note that the demand for home missionary parsonage box applications has far exceeded the supply for several months and a waiting list accumulated before each group of applications could reach us from New York. Some seventy families were taken care of by about sixty churches.

Although there is much emphasis placed by our leaders on the educational aspect of women's organization programs and more and more of our societies are planning and presenting a large part of them by depending on their own resources, there are still needs for speakers from our mission fields and elsewhere who may bring the message from broader experience. Eight hundred speakers have been sent out to serve our churches and many recommendations made that have not been recorded. It has been a rich privilege to make and renew acquaintances with our missionaries on visits from the home fields and on furloughs from foreign lands and then to be able to send them forth into our church groups.

With the accent on varied and balanced programs for our women's organizations, young people's groups, church schools, men's clubs and church services, requests come for many types of speakers. In view of this a speakers' list is in process of being compiled to be ready for use next fall by our ministers and program chairmen.

And now with another year ahead, I pray for a renewal of consecration to this glorious task of serving you in the Congregational churches of our state.

Respectfully submitted,

NAOMI G. EKDAHL

**THE BOSTON SEAMAN'S FRIEND SOCIETY, INC.
PRESENTS
INFORMATION PLEASE**

Questions which thoughtful Congregationalists in Massachusetts want to have answered concerning this Society which they help to support and which is doing their work for deserving seamen.

Question: What does the sailor need ashore?

Answer: He needs a home, shelter, warmth and food. He needs clean entertainment to keep up his morale when out of work. He needs the uplift of simple, sincere, religious services. He needs friends to counsel and guide him and to make him feel he is still a part of a family. All these he finds at the Sailor's Rest in Boston and the Bethel at Vineyard Haven.

Question: What special services does this Society offer?

Answer: A free employment agency to make contacts between shipping agencies and the unemployed seamen. An opportunity to open bank accounts in co-operation with a reliable savings bank. An arrangement for competent care in sickness at the Chelsea Marine Hospital and a home to come to on leaving the hospital. Legal advice, when difficulties are encountered through ignorance or inexperience. Loans (generally repaid) to carry a seaman to distant work or home. Launch service during the summer months for distribution of sea-libraries and magazines among the ships in Boston. Launch service at Vineyard Haven continues the year round.

Question: How are the finances handled?

Answer: The income from Endowment and Trust Funds with rents received from our Hanover Street stores is sufficient to pay all salaries of Executives, and the wages of the men (all ex-sailors) who are employed at the Sailor's Rest and the Bethel.

All money received from churches and individuals goes into the work among and for the seamen.

The cost of maintaining the work for 1939 was \$45,043.09. The receipts from the churches were \$5,309.92, of which Massachusetts gave \$2,710.93 This represents a loss of \$370.87 from the New England churches and a loss of \$148.66 from those of Massachusetts.

Question: Does the sailor himself pay anything?

Answer: A charge of fifty cents is made for a night's lodging and two square meals. If a seaman is without funds, he is served just the same. This past year 12,802 men were housed and fed and of this number 8,304 were unable at the time to pay. A large proportion of the men do pay when they obtain work. Pretty good evidence of the character of the men we serve and of their appreciation of what we do for them.

We trust our answers to the above questions will convince you of the real value of our work and that you will continue your co-operation and support.

ARTHUR J. CROCKETT

Executive Secretary-Treasurer

HERBERT W. GATES

Field Representative

REPORT OF COMMITTEE ON MISSIONS AND APPORTIONMENT

During the past year, the Committee has endeavored to co-operate fully with other committees of the State Conference in formulating a comprehensive Program of Progress which might clarify and unify the work and purpose of all committees and also prevent duplication of effort. Early in the fall, in conjunction with the Religious Education Committee and Woman's Work Committee, five District meetings were planned and held throughout the State for the purpose of bringing together, for conference, the Association Committees on Missions, Religious Education, and Women's Work. These District meetings were held as follows:

- September 26—Andover-Newton Theological School
- September 28—Adams Square Church, Worcester
- October 2—North Andover Church
- October 3—First Church, Florence
- October 5—Central Church, Middleboro

On November 21-21, the Committee was well represented at a joint meeting of the Conference Committees held in the Trinitarian Church at Concord. This meeting was of great value in correlating the work of all committees and showing the need for further co-ordination. A comprehensive Program of Progress was fully discussed, and it was generally agreed that the task of making the program effective in the local churches lay, in large measure, with Association officers, committees, and local pastors.

On January 15, 1940, the Committee again participated in a joint meeting of Conference Committees held at 14 Beacon Street, for the purpose of considering five objectives of the Program of Progress according to the following age groupings:

- (1) Children
- (2) Young People
- (3) Young Adults
- (4) Adults

The five objectives were as follows:

- (1) Knowing and Using the Bible
- (2) The Home
- (3) Increase, Reaching the Unreached
- (4) Missions
- (5) More and Better Workers

Practical suggestions were offered by the various Committees for a unified and correlated program according to age groups.

It is gratifying to note that, despite heavy demands made upon many of our churches for repairs caused by the hurricane, the giving for Congregational benevolences from our Massachusetts churches was only 1/10 of 1% less than last year. Eleven of our Associations increased their giving over the previous year, and 253 churches increased and 50 churches maintained the amounts given for benevolences. In view of this encouraging showing, the Committee wishes to recommend that the Conference adopt a goal of \$300,000 for the coming year. This would mean only a slight increase in the per capita giving for missions. The past year it has been \$1.46

per member, and for the coming year we would endeavor to increase it to \$1.56 per member.

The Committee again urges fuller use and circulation of "The Pilgrim State News." The World Service Program materials for church schools are recommended. The pamphlet "A Program of Progress", is commended for its valuable suggestions in building a unified parish program of Christian Education.

We further suggest:

That Sunday Schools adopt the use of duplex envelopes for weekly contributions as a means of training children in benevolence giving.

That young people's societies and young adult groups undertake some missionary education in conjunction with their regular program.

That the Treasurer of Benevolences, where possible and practical, be a separate office other than the Treasurer for church current expenses.

That Association missionary committees should include, as far as possible, a representative from each of the following groups: Woman's Department; the Pilgrim Fellowship; and the Laymen's Fellowship.

The Committee wishes to acknowledge the helpful co-operation and encouragement of Mr. Timberlake, President of the Conference, who has given generously of his time and experience in the work of the Committee.

These are days when, as Christians, we deeply need the vision and faith which comes from the knowledge that ours is a Gospel for all mankind, and that the religion of Jesus Christ involves not only shared experiences but shared resources. Vital Christianity is reflected in the missionary motive, and it is the high privilege and joy of the Christian Church always to be challenged by the need of those beyond the borders of the local parish. The ministers and members of our Massachusetts churches are asked to offer up prayers continually for the wider work and the farther outreach of Christ's Kingdom of love here on earth.

REV. LYNDON S. BEARDSLEE, *Chairman*

REV. KENNETH D. BECKWITH, *Secretary*

MRS. MORTON D. DUNNING

MRS. JOHN L. FINDLAY

MRS. WILLIAM E. SCHUSTER

REV. WILLIAM M. MACNAIR

MR. FRANK AUCHTER

APPORTIONMENT GIFTS

SUMMARY

<i>Association</i>	<i>1937</i>	<i>1938</i>	<i>1939</i>
Andover	\$ 9,683	\$ 8,514	\$ 7,627
Barnstable	474	423	449
Berkshire North	20,155	18,341	15,982
Berkshire South	4,298	3,362	4,312
Brookfield	2,736	2,297	2,175
Essex North	7,248	7,026	7,079
Essex South	14,194	12,965	14,104
Franklin	4,625	3,868	3,611
Hampden	14,897	12,447	12,660
Hampshire	15,666	14,246	14,192
Middlesex Mendon	8,973	8,313	8,165
Middlesex Union	6,791	5,919	6,548
Old Colony United	12,647	11,459	11,460
Pilgrim	11,787	10,727	10,804
Suffolk North	14,227	14,795	13,770
Suffolk South	17,922	17,177	17,352
Suffolk West	62,061	57,012	54,160
Woburn	20,447	18,818	16,783
Worcester Central	20,751	16,355	22,426
Worcester North	4,497	4,172	4,225
Worcester South	6,400	5,755	5,489
	<hr/>	<hr/>	<hr/>
	\$280,479	\$253,991	\$253,373
Unbudgeted and Undesignated Items . . .	33,270	29,520	29,851
	<hr/>	<hr/>	<hr/>
	\$313,749	\$283,511	\$283,224

**THE TWENTY-FIFTH ANNUAL REPORT OF THE
CONGREGATIONAL BOARD OF PASTORAL SUPPLY
For the Year Ending March 31, 1940**

This has been the busiest year since the present Secretary took charge six years ago, as is suggested by the following

STATISTICAL REPORT			
	1937-38	1938-39	1939-40
Total churches served	153	142	182
Secretary's conferences with committees (afield)	58	53	55
(office)	111	110	181
Total settlements completed in New England, of which the Board had knowledge	130	87	129
Settlements completed where the Board had an important part	(74%) 96	(62%) 52	(60%) 77
Ad interim arrangements completed where the Board had an important part	8	17	11
Supply and candidating appointments arranged	(94 men) 169	(76 men) 153	(125 men) 225
Candidating appointments arranged (included above)	51	40	80
Secretary's preaching appointments (Sundays and weekdays; not included above)	49	54	64
State Conferences attended by Secretary	7	6	6
Total number callers at the office	1340	1175	1565
Total number letters sent out	5287	5318	5499
Records of ministers sent—Total	1322	1264	1469
(a) to church committees	1035	929	1114
(b) to State Supts. (Mass. 104)	270	(Mass. 105) 306	(Mass. 82) 312
(c) to miscellaneous	17	29	43
New England churches served with reference to vacant pastorates (including "assistants")	126	109	136
Maine	15	11	13
New Hampshire	17	9	11
Vermont	12	9	8
Massachusetts	55	59	75
Connecticut	23	19	23
Rhode Island	4	2	6
Churches served outside New England with reference to vacant pastorates (including "assistants")	(9 states) 18	(17 states) 33	(22 states) 46

State Conferences served, outside New England	1937-38 22	1938-39 21	1939-40 24
Miscellaneous organizations served with reference to positions for ministers or Christian workers	13	14	19

If there were space it might be worthwhile to try to put substance into some of these figures.

The callers, for instance, with whom have been discussed matters that relate so fundamentally to the life of the churches and to the lives of ministers.

The letters, which cannot be handled as a matter of routine but to each one of which such thought must be given as evinces a real effort to deal with the problem suggested.

The total number of "settlements completed" which as a whole have involved a great deal of correspondence and much personal conference. A part of the latter has been the Secretary's meetings with church committees both in the field and in the office. Such meetings must not be slighted either as to time or attention.

The records of ministers which have been sent as promptly as possible, largely in response to requests.

Attention may be called to the increasing service being rendered to churches outside New England — 46 as against 33, 18, and 19 respectively in the three preceding years. This would seem to indicate that there is a real call for the National Board of Pastoral Information which is now being considered by the General Council's Commission on the Ministry. The number of miscellaneous organizations which turn to us for suggestions for their executive officers is also increasing.

FINANCIAL REPORT

This increased work which the office has been called upon to do is shown in the Treasurer's report which will be found on a subsequent page. The expenditures have exceeded the receipts by \$239.99. (Note: the telephone and telegraph was \$28.49 and the postage was \$38.14, more than last year.) This brings down our working balance to \$925.74 which is undesirably low. Included in the "Contributions from individuals and churches" (9 individuals and 17 churches) is \$80 from the New York Congregational Conference. This will be increased to \$100 next year and is appropriated in view of the increasing service that we are rendering the churches of the State of New York.

The amount received for the Secretary's preaching is a gain of \$116.69 over the preceding year. However, he continues to make this preaching fundamentally serve the work of the Board in helping churches secure ministers. Of the total number of 43 pulpits supplied 38 were in this class. The fees from ministers for whom supplies were arranged were \$36.25 less than last year. This is due to the new rule that the usual ten per cent will not be asked for fees of \$15 or less. No fees are charged ministers for registering with this office as desiring churches or for preaching as candidates.

ITEMS OF INTEREST

The Board has held its usual two meetings during the year, in June and in December. The attendance has been seventeen and sixteen respectively out of a total membership of twenty-one (nine from Massachusetts, five from Connecticut, two

each from Maine, New Hampshire and Vermont, and one from Rhode Island). The Executive Committee (consisting of one member from each state with the chairman and treasurer *ex officio*) has met twice. These meetings are characterized by a careful discussion of the policies and problems of the Board.

The figures of graduates of seminaries who were planning to enter the Congregational ministry at Commencement, 1939, were : Andover, 10; Atlanta, 3; Bangor, 7; Chicago, 15; Hartford, 4; Harvard, 4; Oberlin, 4; Pacific, 3; Union, 4; Yale, 12. Total 66. This compares with an average for the four preceding years of 69.

In this connection it may be noted that the Andover-Newton Seminary launched a new adventure by inviting the Secretary of this Board and an official of the Massachusetts Baptist State Convention to examine the members of their senior class "with reference to their general fitness for the ministry, on the practical side." The examination was both oral and written and took two full days of the examiners' time.

The General Council Commission on the Ministry, of which your Secretary is chairman, has given careful study to standards for licensure and ordination which it will ask the General Council to consider at the coming meeting at Berkeley and if thought best recommend to conferences, associations, and churches.

The questionnaire which was devised in 1935-36 as a means of securing fuller and more accurate information with regard to ministers has been revised this year and we believe definitely improved. Informants are asked to express themselves with regard to (1) a minister's conduct of worship and preaching, (2) his pastoral work, (3) his work with young people, (4) his administration of a church, and (5) his personal characteristics. The corresponding blank with regard to churches is being filled out by church officials with gratifying care.

The leaflet "How a Congregational-Christian Church May Secure a Pastor" issued in 1938 has now been supplemented by a briefer leaflet entitled "Advice to Advisers" which deals with the problem of recommending a minister to a church or helping a minister to change. Both these leaflets are published by the General Council but were prepared in this office.

STATEMENT OF PRINCIPLES

At the last meeting of the Board the members discussed the question as to how far the work of the Board was understood by ministers and churches. To the end that it may be better understood the following statement has been prepared with the approval of the Executive Committee.

In helping New England churches to secure the most efficient pastoral service the Board is not to assign or to appoint ministers to churches. If the independence of the local church has any meaning at all it means that a Congregational-Christian church has the right and the duty to choose its own minister. Moreover, no denominational official or organization, even though set up by the churches as a whole to help them, has a right to force himself or itself upon a church. If a church definitely indicates that it wants to go its own way this desire must be respected even though the way does not seem to be a good one.

But a Board like ours has a right to offer its service to churches and when such an offer is accepted the Secretary will proceed in at least two ways. First, he will discuss with a responsible committee or officers of the church or if desired with the church itself the best procedure for securing a minister. Next, he will afford the church reliable and adequate information about ministers. This information will be given in response to definite requests about individual men who have been called to the attention of the church in various ways. When asked to do so the Secretary will make suggestions of his own. In all available ways the office will follow through to help a church in due time to arrive at its own choice of its own minister.

According to the figures in the statistical report already given, 60% of the total settlements completed in our territory of which we had knowledge were carried through with important help from this Board. It is fairly to be presumed that in the remaining 40% the State offices had a large part. It seems clear that as time goes on, instead of turning away from the agencies which the churches have set up to help them in securing effective pastoral service they are more and more turning to them.

While this paramount emphasis upon the relationship of the Board to the churches is inherent in the object for which the Board exists, a definite responsibility to the ministers must also be recognized. For one thing effective pastoral service is impossible unless there be some attempt to help ministers in making desirable changes. Again as long as we encourage ministers to have a family life we must take account of their financial needs and of the care that they ought to have for those dependent upon them.

When a minister wishes to change it is his privilege to approach the Board and discuss the matter with its Secretary. If after such discussion (based perhaps upon the principles suggested in the leaflet "Advice to Advisers") a change still seems desirable the Secretary will naturally suggest ways and means by which it may be brought about and will help the minister to make contacts with churches.

At this point there comes in the difficulty of the number of men who approach the Board in this way. For example, at the present moment the Secretary has the names of 315 men on his list who at one time or another have indicated a desire to change. Obviously contacts for all these men cannot be arranged at the same time. Moreover, this large number causes a difficulty when any desirable church becomes vacant. Such a church is asked to consider a confusing number of men and in turn our office gets too large a number of requests from the church for information about men. (For example, during the current year in response mainly to requests we have sent 56 records to one church, 43 to another, 40 to another, 31 to another and to churches which have not even yet called men we have sent 36, 31, 26, etc.)

It is also to be remembered that if the Board has no right to force its service upon a church a minister has no right to demand that the Board find him a church. Freedom must be accorded the Board and its Secretary as to other organizations and officials in our Congregational-Christian fellowship. If the Secretary is unjust or mistaken in a particular instance the minister or the church has recourse to the members of the Board from his State and ultimately to the Board itself.

Because of the difficulties which seem inherent in our Congregational freedom the Board must be as sympathetic in its attitude and as helpful in its action as is humanly possible. We welcome comments, pro and con, on our attitude and on our action, as well as on this statement.

For the Board,

CHARLES C. MERRILL, *Secretary*

April 5, 1940

CONGREGATIONAL BOARD OF PASTORAL SUPPLY

April 1, 1939 to March 31, 1940

<i>Receipts</i>		
Balance April 1, 1939		\$1,165.73
Receipts from State Conferences (<i>per capita</i>)		
Maine.....	\$ 499.72	
New Hampshire.....	460.58	
Vermont.....	485.46	
Massachusetts.....	3,700.00	
Rhode Island.....	206.22	
Connecticut.....	1,820.78	7,172.76
Contributions from individuals and churches.....	364.20	
Rebate on rent.....	145.67	
Secretary's preaching.....	714.40	
Supply fees from ministers.....	103.50	
Refunds on secretarial service, postage and telephone	64.44	1,392.21
Total, including balance at beginning of year.....		\$9,730.70

<i>Expenditures</i>		
Secretary's salary.....	\$3,900.00	
Salaries of office staff (including pension and annuity payments).....	2,885.50	
Rent.....	737.64	
Telephone and telegraph.....	282.01	
Postage.....	301.38	
Office supplies and sundries.....	223.15	
Printing Annual Report.....	15.75	
Secretary's traveling expenses.....	280.73	
Directors' traveling expenses.....	178.80	
Total.....	\$8,804.96	
Balance, March 31, 1940.....	925.74	\$9,730.70

WALTER H. BLACK, *Treasurer*

REPORT OF THE LAYMEN'S COMMITTEE

In these days of seemingly unending problems which we have been attempting to solve by every device known to man, more and more of us are coming to the realization that we must look to God for guidance and help. Now as never before, there is need for Christian leadership and action. Permanent and happy solutions to our local, national and world-wide problems will not be attained unless we, together with other Christian laymen, assume this leadership.

With these thoughts uppermost in our minds, your committee has again this year encouraged the formation of laymen's committees within each Association, suggesting that they can be of unlimited value to the local church by carrying out the following program:

1. Arrange several meetings of men during the year; supper meetings during the winter months, an outing during the summer, perhaps a week-end retreat for the prayerful consideration of church problems.

2. Help men to become informed about the work of the local church, the Association, the State Conference, the General Council and its affiliates. Many men know little or nothing about the work of these latter organizations.

3. Compile lists of speakers who are available and willing to give their time to assist the various men's groups in becoming still more effective.

4. Assist in the formation and development of men's clubs, brotherhoods, and Bible classes in churches where such organizations are not already functioning.

5. Promote the discussion in these local church groups of methods and means for making the church an increasingly valuable and potent factor in the life of the community it serves.

In order to promote interest in activities such as those just suggested, your committee has sponsored several meetings during the year to which the men of our churches were invited.

SUPPER CONFERENCE AT NORTHAMPTON

The first in this series of meetings was held at Northampton in connection with the last annual meeting of the Conference. More than 300 laymen and ministers heard Ronald Bridges of Sanford, Maine and Dean Roderick Scott of Fukien University at Foochow, China, speak on various phases of Christian work. Also several members of this committee spoke briefly of plans and programs for men's work during the coming months.

SECOND ANNUAL RETREAT

Our second annual retreat was held again at the Andover-Newton Theological School during the week-end following Thanksgiving. This was indeed a retreat. Once on "The Hill" one felt that all worldly cares had been left behind and there was now an opportunity for co-operative Christian discussion and worship. The attendance was not large, due probably to the holiday week-end and consideration will be given this year to holding this annual event at some more favorable time.

CONFERENCES ON CHURCH FINANCING

At the suggestion of this committee, several of the Association Laymen's Committees in October sponsored meetings to discuss church financing. These meetings were well attended and resulted in an enthusiastic discussion of our financial problems and a helpful interchange of ideas.

REGIONAL RALLY

On Sunday afternoon, April 7th, a regional rally of Congregational men was held in the Old South Church in Boston. All men in the five Greater Boston Associations were invited, and nearly one thousand men were given the opportunity of listening to Lieut. Gov. Horace T. Cahill, Prof. Herbert Gezork of Wellesley College, and Ronald Bridges of Sanford, Maine, give their views on the need for Christian leadership and action. So far as we know this was the largest gathering of Congregational men ever to be held in this State.

In addition to these activities your committee participated in the sixth annual laymen's conference at the Isle of Shoals last August and in the two joint meetings of the Conference committees, the first at Concord and the second at Boston.

WILFRED H. CHAPIN

It was at the meeting in Concord that the committee suffered the sudden loss of its chairman, the late Wilfred H. Chapin of Fairhaven who had given so unselfishly of his time to this committee for the past several years. This unexpected loss of his efficient leadership and wise counsel was a blow from which we have not yet recovered, but he has left with us memories that will not be forgotten and a challenge to go forward with renewed vigor in the days to come.

We are very appreciative and much indebted to Mr. Timberlake for the inspiration and guidance he has given this committee during the past year, particularly since the passing of Mr. Chapin. Members of the committee have given freely of their time to our entire program in order to assist the local church, through its laymen, to meet the increasingly difficult problems that present-day events are thrusting upon it.

ARTHUR McCLURE, *Secretary*

REPORT OF COMMITTEE ON THE RELATION OF CHURCHES AND COLLEGES

The Committee on the Relation of Churches and Colleges has held six meetings during the past year. Last May we met with officials of Amherst College and laid the foundation for closer co-operation between the local church and the college. The completion of these plans has been postponed due to the resignation of the First Church minister.

November 15 we held at Wellesley College an all-day conference on "Religion on the Campus". Over sixty attended, representing the leading colleges and universities of the state and churches interested in student work. A keen interest was manifested. As a result a special committee was appointed to make a survey of the colleges and universities of the state regarding the status of the teaching of religion in the curriculum, religious life on campus, and the relation between the college and the church. This committee is composed of the following: Rev. Ralph M. Timberlake, Boston; Charles Butler, Babson Institute; Rev. George Tuttle, Florence; Dean Homer Little, Clark University; Miss Eleanor Kitchin, Sargent-Boston University; Miss Eliza Kendrick, Wellesley College; Rev. Burns Chalmers, Smith College; Rev. Robert M. Bartlett, Longmeadow.

The survey committee met at Clark University on February 26 and prepared a questionnaire which has been sent to all Protestant colleges and universities in Massachusetts. The committee believes that valuable data will be gathered. We hope to establish a closer relation with these institutions of learning. We hope to be able to recommend a definite program of action which our churches will be able to follow.

We welcome all suggestions. We stand ready to serve at all times.

COMMITTEE:

BURNS CHALMERS

ELIZA KENDRICK

MRS. RALPH HARLOW

PIERSON P. HARRIS

GEORGE TUTTLE

ROBERT M. BARTLETT, *Chairman*

REPORT OF THE SPECIAL COMMITTEE ON ALLOTMENTS

At the annual meeting of the Massachusetts Congregational Conference and Missionary Society in May 1939, a special committee of fifteen members was appointed by the Moderator: "to make a study of the whole question of allotments and of the establishment of a uniform basis for reporting and publishing membership data, said committee to make recommendations at the next Annual Meeting of the Conference." This committee has held regular meetings monthly beginning with the fall of 1939. It has aimed to study the matters assigned to it from every possible angle.

Your committee feels that we all recognize that in the freedom of our Congregational Churches if we are to have co-ordinating bodies such as the State Conference and the General Council it is essential that churches and Associations of churches assist in bearing the expenses of such bodies. Such moneys as are paid by individual church members, individual churches and Associations, is a matter purely of good will and recognition of the fellowship of our churches.

Your committee has assumed that it was authorized to consider the necessity of an Allotment, the methods of raising Allotments if desired, the objects to which the Allotment is paid, the limitations of its use, and any penalties upon individual churches for not meeting their Allotment assessments.

We have investigated the methods employed in other denominations and in other Conferences of our own fellowship to secure the funds necessary to carry on the work of the Conference and the General Council, and we have reached the conclusion that there is no more satisfactory method than that of our own present method of the so-called allotment, that is, a per capita request by the State Conference from each Church based on its membership.

A brief history of our allotment method presents essential facts. In 1824 a tax was imposed on each delegate to the General Association of Massachusetts, to cover expenses. After this year the tax varied from year to year as expenses varied, and depended upon whether balances in the treasury were large or small. The allotment account as we have it now has a history going back to 1868. The expenses incurred by the joint "General Association (Ministers) of Massachusetts" and the "General Conference of Congregational Churches of Massachusetts", included the miscellaneous expenses of the registrar and the cost of printing the annual report. The allotment in that year was set at two cents per member and was ample. In 1878, the Conference was asked to help with the expenses of the National Council. This was first on the basis of one cent per member, increased in 1913 to two cents, in 1914 to four cents, in 1920 to seven cents, in 1924 to eight cents, remaining at that figure until 1935, when it was reduced to seven cents. This has been the basis since that time for the part of the allotment requested from our churches and paid through the State Conference to the General Council. It is to be remembered that one of the seven cents is for the mileage fund to pay part of the travelling expenses of delegates to the General Council meetings.

In recent years six cents per member has been asked from each church in our Conference for the expenses of the Conference, thus making the total of thirteen cents per capita requested of each church for the work of our fellowship through the State Conference and General Council.

As shown by a statement recently issued by the Conference regarding allotment income and expense, the \$21,000 received in income from our churches were distributed as follows:

General Council	\$11,000
Congregational Board of Pastoral Supply	3,700
Massachusetts Council of Churches	1,000
Massachusetts Congregational Conference toward expenses of committees, convocations, assembling statistics, printing and mailing reports	5,300
	\$21,000

From the above it will be noted that no allotment income has been used to increase the office force or overhead expenses of the State Conference. This year, as last year, an additional cent per member is being asked by the Conference to be passed on by the Conference to the General Council to cover the expenses of the planned International Council of Congregational Churches to be held in Wellesley. This request terminates at the end of these two years.

Of the \$56,350.97 received by the General Council in the year 1939 from the Conferences of our fellowship, \$11,423.63 were paid by our Massachusetts Conference. These figures include the additional one cent per member to cover the expenses of the planned International Council of Congregational Churches to be held in Wellesley. It is important to note from these figures that Massachusetts paid 20.3% of the total amount received by the General Council. On the other hand, the membership of our churches in Massachusetts (174,451) is approximately 16.6% of the total membership of all of the churches in our national fellowship.

In the history of the allotment account it has been noted that the Per Capita request from each of our Massachusetts churches was based on the resident membership in two periods 1868-1877 and 1884-1887. In all other years, the allotment requested has been based on the total membership of each church. During our Conference fiscal year 1939-40, 405 churches of the 614 churches paid the allotment in full, as based on their total membership. These churches represent 114,128 members. Also, many churches have paid 1938-1939 allotment during this year, and undoubtedly payments for 1939-40 will be received at the time when the treasurers of their Associations make their customary payments. In addition 52 churches have paid their 1939-40 allotment in part and their payments represent 65% of their allotment. Altogether 85% of one year's allotment was collected.

Your committee feels there is the necessity for some form of allotment funds to meet the expenses of our State Conference and General Council. We recommend:

1. A campaign of education among our churches for the dissemination of information regarding the allotment, its history and purposes. To this end we commend the statement issued by the Trustees of the Conference to help the churches understand the allotment account in our finances. We urge further information be given through our Associations of churches and ministers, and through layment's committees. We also recommend the continuation of this committee or a similar committee to carry out this campaign of education.

2. We recommend the simplification of the allotment account as carried by the State Treasurer. Items can be consolidated under the general heading of expenses, such as printing, and overhead.

3. We recommend that through the State Conference and General Council an

effort be made with the other conferences of our national fellowship to secure a more equitable collection of the allotment per capita.

4. We recommend that for the present the allotment be in Massachusetts on the basis of six cents for our own Conference expenses, seven cents for the General Council and one cent additional for the International Council. We also recommend that only such moneys be passed on to the General Council by the treasurer of our State Conference as he shall receive, allocated for that purpose.*

* We call the attention of the Conference to the fact that in recent years our State treasurer has not received allotment moneys in full from all of our churches, and so could not pass on to the General Council the full amount requested by such. The deficiencies have been met each year by funds held by the General Council to the credit of our State Conference. These funds have now been exhausted. Unless Massachusetts churches pay their allotments in full, there will have to be cuts made in the mileage fund allowance made by the General Council for expenses of our delegates to the Council.

5. We recommend that the basis for allotment payments in our Conference be the total membership of each church, such as each church reports to the General Council to be published in the reports of the Council and State Conference.

6. We recommend that the Conference abolish the column for absentee members in our Conference Report and that our churches in Massachusetts be requested not to report absentee members.

7. We further recommend that our churches cease to employ the term "absentee members" and use the term "retired members" for such members as may be deemed by the local church to be inactive, the number of such retired members not to be included in the report of total membership in our statistics.

8. We recommend that in the statistics printed by our State Conference in place of the present column for absentee members, there be recorded the percentage of per capita tax or allotment paid by each church, this step to be taken to encourage 100 per cent report by our churches.

For the Committee,

CLARENCE DUNHAM, *Chairman*

ALLOTMENT ACCOUNT

In 1928 the Massachusetts Congregational Conference and the Massachusetts Home Missionary Society were united in a single corporation. Previous to that time, the National Council of Congregational Churches and the Conference had paid their expenses for meetings and administration by thirteen cents collected for each church member. It seems right that the Conference part of our organization should still pay its own charges. Thirteen cents per member is asked this year of the Churches. Seven cents of the thirteen goes to the General Council (formerly The National Council) and six cents is kept by the Conference. The collection of the six cents per member is the attempt of the Conference part of our organization to pay its expenses and not to become a charge upon missionary funds.

BEQUESTS

Bequests to the Massachusetts Congregational Conference and Missionary Society are used to aid weak churches and to promote the work and interests of the Conference in the State. Bequests may be made permanent funds by the donor, and the Conference restricted to the use of the income only. The practice of the Conference is to divide unrestricted legacies into three equal parts. One part is used for current work, one part is added to the Permanent Legacy Fund, the income only of which is used for general purposes; and the third part is added to a Contingent Fund, the principal of which may be drawn upon to care for special undertakings or to avoid a deficit.

If, on the other hand, a testator specifies that his entire legacy is to be expended as current income and that he does not wish it invested in whole or in part, these directions will be carefully observed.

Bequests to the Massachusetts Congregational Conference and Missionary Society pay no Massachusetts inheritance tax.

FORM OF BEQUEST

I give to the Massachusetts Congregational Conference and Missionary Society incorporated under the laws of the Commonwealth of Massachusetts, the sum of
..... Dollars.

CONDITIONAL GIFTS

The Conference receives conditional gifts, subject to annuity agreements with the donors, and encourages this method for those who wish any part of their property to be applied to our work after their death, and desire an assured income from this property for themselves, or for others whom they may designate as beneficiaries, so long as they live. Correspondence with the Treasurer concerning such annuity agreements is invited.

TRUST FUNDS

The Conference is glad to receive bequests to be held in trust for the benefit of churches. Many churches have put their trust funds in the care of the Conference. It is now administering trust funds for churches in Massachusetts to the amount of over \$575,000. If any extra expense is incurred that is charged against the principal or income of the fund involved. Funds which have been committed to our care have earned about 4% this last year.

It is not an easy matter for church or parish committees, made up for the most part of persons who have had little experience in administering funds, to guard the safety of church trust funds. The Conference has exceptional facilities for keeping funds safely and investing them profitably and wisely. The Board of Trustees of the Conference, which has charge of all its funds, contains men of large ability and experience in such matters. The churches may avail themselves of the service of this ability and experience without expense.

CONGREGATIONAL UNION OF SPRINGFIELD, MASSACHUSETTS

PRESIDENT, MRS. FRED C. BRIGHAM, 78 Bowdoin St., Springfield

SECRETARY, MRS. GEORGE S. PERKINS, 46 Sunapee St., Springfield

TREASURER, MRS. ARTHUR P. IRVING, 2044 Allen St., Springfield

The Massachusetts Congregational Conference and Missionary Society is responsible for the financial assistance and the supervision of Home Missionary churches in Springfield in their current work, while the Springfield Union represents the fellowship of the Congregational churches of the city and is responsible for certain local forms of social service.

Contributions for Home Missions from the churches in Springfield to be credited on the Apportionment, should be sent to the Massachusetts Congregational Conference and Missionary Society. Contributions for the Union given in addition to the Apportionment and not to be credited as part of it should be sent to the Treasurer of the Congregational Union of Springfield.

THE WORCESTER CITY MISSIONARY SOCIETY

PRESIDENT, MR. KARL F. WILSON

EXECUTIVE SECRETARY, REV. MYRON W. FOWELL

RECORDING SECRETARY, REV. HOLLIS M. BARTLETT

TREASURER, MR. EBENEZER G. SEAL

The Massachusetts Congregational Conference and Missionary Society, by agreement with the Worcester City Missionary Society, is responsible for the financial assistance and the supervision of home missionary churches in Worcester in their current work, while the Worcester City Missionary Society represents the fellowship of the Congregational churches of the city and is responsible for aiding churches in property matters, contributing toward the purchase and maintenance of property and the payment of building debts.

Contributions for home missions from the churches in Worcester, to be credited on the apportionment, should be sent to the Massachusetts Congregational Conference and Missionary Society. Contributions for the local work, given in addition to the apportionment and not to be credited as a part of it, should be sent to the treasurer of the Worcester City Missionary Society.

GRANTS FROM THE MASSACHUSETTS CON- GREGATIONAL CONFERENCE AND MISSIONARY SOCIETY

1. Wherever a community is too far from a church to benefit from its privileges, the Conference encourages the establishment of regular religious services, and, if possible, the organization of a church, or a branch of a neighboring church.
2. Applications by any church for financial aid should be made by the vote of the church, and upon forms furnished by the Conference, and should have the approval of the Advisory or Missionary Committee of the local Association of Churches.
3. Churches applying for aid must show that they have met in full all financial obligations to their ministers and are doing their utmost toward self-support.
4. In granting aid the Conference will appropriate different amounts according to the necessity, importance, and prospects of each field.
5. Every church aided by the Conference must consult the President or Secretary before making arrangements for pastoral service.
6. Whenever the service of the minister or other worker, for whose support an appropriation is made, shall terminate, the appropriation shall lapse, except for special reasons satisfactory to the President.
7. The Conference advocates adequate compensation for every minister and worker.
8. The Conference favors hearty co-operation with other denominations, the avoidance of overlapping and competing work, and the consolidation or federation of churches of different denominations in over-churched communities.

SCHEDULE OF GRANTS AND TRUSTEES' MEETINGS

GRANTS BY ASSOCIATIONS

	Applications for aid will be considered at the Trustees' meetings as follows:	Grants begin and expire the first day of the month, as follows:
Worcester North Worcester Central Worcester South	September	October
Old Colony United Pilgrim Barnstable	October	November
Hampshire Woburn	November	January
Suffolk North Middlesex-Mendon	January	March
Hampden Franklin	March	April
Essex North Essex South Middlesex-Union Brookfield	April	May
Suffolk South Suffolk West	May	July
Berkshire North Berkshire South Andover	June	September

STATISTICS FOR THE YEAR ENDING MARCH 31, 1940

CO-OPERATIVE WORK

Reference Marks are used as follows:

*And parsonage.

†Service ended during year.

°Became self-supporting.

+Not a recognized church.

‡Not aided by the Conference.

D Deceased.

Rf Less refunds.

G Grant discontinued during year.

R Includes rent.

T Travel allowance.

S Supplemented by work elsewhere.

Field	Minister	Years Helped	Grants			Total Salary	Gifts on Apportionment
			English Speaking	Bilingual			
Andover Association							
Lawrence, Armenian}.....	Arshag B. Hussian.....	40	—	\$1,224	\$1,874	0	
+Haverhill, ".....			Essex North Association				
+Lawrence, Portuguese}.....	Joaquim Mendes Reis ...	24	—	1,500	1,500	0	
+Lowell, ".....			—			65	
				\$2,724			
Barnstable Association							
Barnstable, West, Finnish} ..	Veijo V. Sundelin.....	12	—	\$250	\$1,704	0	
Cape Cod, ".....		6	—	250			
				7204		0	
Wareham, West, ".....	Allen C. Best.....	26	—	Sup. 8	1308*	1	
+ " Falmouth, North†.....				260			
+ " Waquoit, Portuguese}..							
Wellfleet, First.....	Leon A. Dean.....	17	\$264	—	1,300	0	
			\$264	\$972			

Field	Minister	Years Helped	Grants			Gifts on Apportionment
			English Speaking	Bilingual	Total Salary	
Berkshire North Association						
Lanesborough, Federated } ..	Charles B. Lawrence	26	\$246	—	\$1,583*	\$26
+ " " Berkshire } ..		33	234	—		10
Peru } ..	Samuel R. Swift.	50	156	—	1,656*	0
Hinsdale } ..		—	—	—		
Pittsfield, Second } ..	†T. Nelson Baker } ..	61	660	—	1,290	78
	Harold L. Nevers } ..					
Pittsfield, French } ..	Ulrich Gay.	48	—	\$310	1,416	73
+ " " Italian } ..		31	—	566		0
Williamstown, South } ..	Marvin E. Maris.	58	240	—	1,522*	35
New Ashford } ..		30	132	—		5
Williamstown, White Oaks } ..	Charles R. Monteith	57	300	—	1,000*	32
Windsor } ..	James H. Burckes.	80	600	—	1,200*	50
" " East } ..						
			\$2,568	\$876		
Berkshire South Association						
°Egremont, South.	†Alexander M. Rodger. ...	35	\$180	—	\$1,200*	\$100
	Donald K. Sinclair.					
New Marlborough, Southfield } ..		22	312	—		127
" " Mill River } ..	Clarence Carr.	20	228	—	1,800*	36
Sandisfield, South, } ..		62	240	—		10
Otis } ..	Clarence H. Perry.	76	486	—	1,569*	65
Sandisfield, New Boston } ..		57	318	—		35
Becket, Federated } †.	Frederick P. Freeman. . .	—	—	—		—
+ Washington } ..		12	260 ^{Rf}	—	1,460*	0
West Stockbridge, Village } ..	Frank A. Junkins.	12	420	—	1,000*	20
			\$2,444			
Brookfield Association						
Holland } ..		111	\$225	—		\$10
Brimfield, East } †.	Frederick J. Dark.	—	—	—	\$1,400*	
Wales, Baptist } †.		—	—	—		
			\$225			
Essex North Association						
+Haverhill, Armenian } ..	Arshag B. Hussian.	29	—	^T \$180	\$1,874	0
Lawrence, " } ..				204		
Haverhill, New American Mission } ..	Rose Kochakian.	11	—	600 ^R	360	0
Haverhill, Ward Hill } ..	Winthrop H. Richardson	44	\$336	—	1,380*	75
+Newburyport, Armenian } ..	†Samuel H. Halajian.	27	—	144	2,204	
Boston, Cilician Armenian } ..						
+Salisbury Beach, Hope Chapel } ..	Burton L. Hess.	20	480	—	1,540*	40
†Hampstead, N. H. } ..		—	—	—		
			\$816	\$1,128		

Field	Minister	Years Helped	Grants			Gifts on Apportionment
			English Speaking	Bilingual	Total Salary	
Essex South Association						
Beverly, Immanuel	†Vernon F. Bevan	30	\$804	—	\$2,000	\$77
	Norman B. Cawley					
Beverly, Swedish	Oscar F. Johnson	35	—	\$90	1,680	10
Rockport, Pigeon Cove, } Swedish }		46	—	150		
Gloucester, Lanesville } West }		10	240	—	1,800*	5
		101	240	—		30
°Lynn, First	†George Booth Owen	19	500	—	2,000	554
	Leonard B. Gray					
" Bethany	Edwin E. Aiken, Jr.	9	720	—	1,240	25
+Lynn, Armenian } Chelsea, " }	Martiros Der Sahakian	21	—	330	1,062	0
	Suffolk North Association					
Peabody, Second		Leslie H. Perdriau	31	288	—	1,588*
G†Peabody, Turkish } Boston, Cilician Armenian }	†Samuel H. Halajian	5	—	150	2,204	0
	Suffolk West Association					
			\$2,792	\$720		

Franklin Association

Bernardston	Arthur L. Truesdell	70	\$132	—	\$1,242*	\$79
Erving } " Farley }	Marion R. Phelps	97	300	—	1,575*	25
		27	160	—		10
Wendell } Greenfield, Robbins Memorial }	William S. Anderson D	78	260	—	7	7
	Gordon Thompson	26	396	—	1,200*	100
Hawley, West } Heath }	Frederick R. Dixon	67	120	—	1,405 *	4
		57	240	—		106
Montague, Millers Falls	Supplies	—	160	—	—	49
Shutesbury	Arthur J. Green	41	120	—	820*	13
Warwick	W. H. Giebel	108	108	—	416	40
			\$1,996			

Hampden Association

Chester, First } Middlefield }	Albert V. House D	67	\$120	—	\$1,260*	\$7
Chicopee Falls } First }	Henry S. Hitchcock	6	120	—	1,320*	104
	†Hubert S. Stafford	21	396	—	396*	114
Granville, West } Tolland }	†Kirke Davis	57	360	—	1,320	0
	Walter G. Couch, Jr.	—	—	—		
Springfield, East	Earl Vinie	15	1,992	—	2,092	0
" Indian Orchard	Hermann Lohmann	16	324	—	2,000*	65
" Park	Herbert H. Deck	0	300	—	1,600*	406
" St. John's	Roland T. Heacock	39	900	—	1,500*	65
" Union	John B. Lewis	12	1,200	—	2,160	40
" Wachogue	Orville T. Fletcher	14	300	—	1,200	0
G+ " Armenian } Worcester }	Aram T. Bagdikian	8	—	T150	1,610	0
				240		
			Worcester Central Association			
			\$6,012	\$390		

Field	Minister	Years Helped	Grants			Gifts on Apportionment
			English Speaking	Bilingual	Total Salary	
Hampshire Association						
Cummington, Village†}	Carl M. Sangree	—	—	—	\$1,150*	—
" West }		70	\$72	—		\$15
Huntington, First	Mrs. Charles H. Chapin	53	300	—	900*	120
Leverett, First	Herbert Dixon	52	336	—	1,336*	140
+Northampton, West Farms	Ellery C. Clapp	28	156	—	312	0
Pelham, First		85				
" Packardville }	Harold B. White	63	720	—	2,000*	85
+Belchertown, Dwight }		8				
Plainfield	George B. Hawkes	49	300	—	1,000*	28
Worthington, First }	J. Herbert Owen	10	84	—	1,240	44
" South†}		—	—	—		
			\$1,968			

Middlesex — Mendon Association

Marlborough, First	John P. Cummings	1	\$300	—	\$3,400*	\$304
+ " Robin Hill }	Louis G. Hudson	17	180	—	1,700*	0
Berlin†		—	—	—		
Maynard, Finnish	George A. Koponen	38	—	\$1,104	1,704	20
Natick, South, }	Lewis A. Chase	82	120	—	1,450*	55
Sherborn }		28	252	—		112
°Wayland	†Hugh MacCallum	59	276	—	1,150	73
			\$1,128	\$1,104		

Middlesex Union Association

Fitchburg Vicinity, }	Aram T. Bagdikian	12	—	T\$96		
" Armenian }		—	—	372	\$1,610	0
Worcester, Armenian }		—	—	—	—	—
Fitchburg, German	Max B. Schaff	49	—	360	1,200*	61
			\$828			

Old Colony Association

Edgartown, Federated	James O. Eskridge	57	\$132	—	\$2,000*	\$20
Fall River, First Christian	John L. Findlay	1	408	—	883	15
" Pilgrim	Daniel H. Smith	40	144	—	508	52
" French	Auguste De Vos	52	—	\$1,200	1,200	0
Raynham Center, First }	C. Leonard Holton	21	225	—	1,244*	0
" North, Second }		21	315	—		56
Rehoboth† }	Stanley M. Sargent	—	—	—		—
" South }		2	204	—	1,800*	0
Rochester-Lakeville						
Larger Parish:						
Lakeville, Grove Chapel }	John E. Hunt D	61	—	—	—	0
Rochester, East }	Arthur J. Kennan	37	684	—	1,600*	60
" North }	(Service began April 1, 1940)	86	—	—	—	0
Wareham, West, Finnish }		30	—	400		
Barnstable, West " }	Veijo V. Sundelin				1,704	0
Cape Cod " }						
Taunton, East	Henry G. Bassler	65	144	—	1,144*	10
			\$2,256	\$1,600		

Field	Minister	Years Helped	Grants			Gifts on Apportionment
			English Speaking	Bilingual	Total Salary	
Pilgrim Association						
Abington, North	Stanley F. Murray	16	\$264	—	\$1,200	\$50
Brockton, Lincoln	Thomas J. Bell	43	504	—	1,544	100
Wendell Avenue	Robert L. Eddy	24	600	—	1,200	31
Carver, First, Baptist†	Orville D. Ullom	—	—	—	1,638*	—
Carver, North		75	252	—	—	80
Cohasset, Beechwood	Stuart W. Van Cott	63	84	—	1,000*	33
°Plymouth, Chiltonville	Mrs. Mary J. Goodwin	33	120	—	848	20
Manomet	Albert B. Reynolds	46	492	—	1,008*	20
North, Italian	Giuseppe Merlino	41	—	240	5300	0
Quincy, Finnish†						
+Easton				712		
+Hingham	William Hokkanen	18	—	60	1,584	0
+Rockport						
+Norwood						
Suffolk South Association						
+Bridgewater, Armenian		3	—	120		0
+Chelsea	Martiros Der Sahakian				1,062	—
+Lynn						
West Bridgewater	Harold O. Worcester	18	300	—	780	11
			\$2,616	\$432		
Suffolk North Association						
Boston, Charlestown	Thomas W. Davison	19	\$1,404	—	\$2,796	\$90
East, Baker-Maverick	{ James McD. Blue D. ...	7	1,300	—	1,500	20
" " Italian	{ Charles M. Crooks, Supply	11	—	1,248	1,512	0
+Revere	John J. Romolo	10	—	7120		0
+Chelsea, Armenian		27	—	312		
+Lynn	Martiros Der Sahakian				1,062	0
+Bridgewater						
Everett, Courtland Street	Felix G. Davis	51	540	—	1,000	45
Mystic Side	W. Irving Monroe, Jr.	12	108	—	1,800	293
Swedish		33	—	204	1,980*	10
Malden	A. Ragnar Lindblade	—	—	—	—	—
°Revere, Beachmont	Porter Bower	43	312	—	1,500	98
First	E. Ambrose Jenkins	51	900	—	2,500	148
Pines Community	Howard A. Morton	12	260	—	520	—
			\$4,824	\$2,256		
Suffolk South Association						
Boston, Clarendon, Hyde Park	Francis Jones	61	\$186	—	\$1,902	—
St. Mark	Samuel L. Laviscount	41	1,140	—	2,400*	\$106
Assistant	†Olga Ferguson Jackson					
Norwegian, Roxbury	{ Lorena M. Cuzzens	18	900	—	900	—
Hyde Park, First†	{ Cora A. Ruff					
+Canton, Ponkapoag	†Ludwig J. Pedersen	54	—	150	1,800	15
Dedham, Riverdale	P. A. Langvand	—	—	—	—	—
Milford, Swedish†	†John B. Magee, jr.	—	—	—	—	—
Norwood	Sander J. Kleis	14	220	—	400	0
+Norwood, Finnish	Norman C. MacLean	20	276	—	1,040	37
+Hingham						
+Easton	Karl E. Wickstrom	27	—	96	1,001	0
Quincy, Houghs Neck	William Hokkanen	21	—	60		
Quincy						
Quincy	Frank C. Seymour	18	672	—	1,500	198
			\$3,394	\$318		

Field	Minister	Years Helped	Grants			Gifts on Apportionment
			English Speaking	Bilingual	Total Salary	
Suffolk West Association						
Boston, Cilician Armenian	†Samuel H. Halajian	32	—	\$348	\$2,204	0
+Newburyport, Armenian	John Boole, Treas.	—	Essex North Association	—		—
G+Peabody, Turkish	—	—	Essex South Association	—	—	—
+Boston, Greek	Christie G. Tokas	34	—	1,260	1,716	20
+Greek, General Missionary	—	17	—	276	—	—
o Boston, Union	Fred D. Bennett	20	\$1,800	—	3,800	625
o " Chinese	Mrs. Annie M. Readie	16	—	360	360	0
o Waltham, Swedish	Arthur C. Carlson	51	—	144	1,620	9
+Watertown, Armenian	Lousintak Kavaljian	30	—	360	360	0
" Union	Marshall S. Jenkins	10	180	—	2,440	68
			\$1,980	\$2,748		

Woburn Association

BillERICA, Nuttings Lake†	William W. Clark	—	—	—	\$1,436	—	
" Pinehurst	—	14	\$240	—	—	\$49	
Malden, Linden	Guy L. Margeson	13	240	—	1,276*	65	
" Maplewood	Raymond Rhine	42	300	—	1,296*	140	
Medford Hillside, North St.	E. Chandler Garfield	20	1,800	—	2,500	190	
Melrose, Hillcrest	Morris C. McEldowney	27	480	—	1,880	46	
North Reading, Union	E. Leslie Shaw	36	264	—	1,550	90	
Wilmington, Forest Street	Lawrence E. Tee	2	144	—	5333	0	
Winchester, Second	†Carlton N. Jones	17	204	—	1,504	52	
Woburn, Montvale	†Arthur W. Kennan	29	180	—	1,200	92	
			\$3,852				

Worcester Central Association

Clinton, German	George Marquardt	52	—	\$360	\$1,260*	\$55
Millbury, East	Hollis M. Bartlett	7	\$192	—	2,420*	8
Worcester, Lake View†	—	—	—	—	—	—
Worcester, Bethany†	Clement F. Hahn	—	—	—	3,100*	—
" Hadwen Park	—	19	204	—	—	120
Worcester, Tatnuck	Chester A. Wheeler	14	804	—	2,700*	254
+Worcester, Albanian	Peter V. Kolonia	18	—	1,500	1,500	0
Worcester, Armenian	—	30	—	504	—	10
+Fitchburg	Aram T. Bagdikian	—	—	—	Middlesex Union Association	—
+Northbridge, Whitinsville	—	—	—	—	1,610	—
" Armenian	—	—	—	—	Worcester South Association	—
G+Springfield	—	—	—	—	Hampden Association	—
Worcester, Finnish	John F. Heino	38	—	900	1,260*	20
			\$1,200	\$3,264		

Worcester North Association

Ashburnham, South	W. Lloyd Williams	6	\$132	—	\$1,000*	\$41
Gardner, Finnish	Arne J. Avikainen	35	—	\$408	1,160	0
Hubbardston	—	22	—	300	—	0
New Salem, Central	George A. Merrill	93	348	—	1,200*	25
" North	—	75	240	—	—	25
Phillipston	†Edward D. Disbrow	50	336	—	800*	50
" Isaac Fleming	—	—	—	—	—	—
			\$1,056	\$708		

Field	Minister	Years Helped	Grants			Gifts on Apportionment
			English Speaking	Bilingual	Total Salary	
Worcester South Association						
Northbridge Center	Arthur B. Clarke	42	\$252	—	\$1,960*	\$47
+ " Rockdale		—	—	—		—
" Whitinsville	Aram T. Bagdikian	29	—	\$150	1,610	0
Worcester " Armenian		—	—	—		—
			Worcester Central Association			
			\$252	\$150		

Institutions and Special Grants

Amherst, Massachusetts State College, Student Pastor, Rev. David Sharp, \$1,200.
 Boston, East, Good Will House Association, \$1,800.
 Boston, General Theological Library, Postage Fund, \$100.
 Hampshire County, Rev. John C. Wightman, \$156.
 Springfield, American International College, \$1,080.
 Worcester State Hospital, Chaplain, Rev. Carroll A. Wise, \$300.

COMPARATIVE SUMMARY

For the year ending March 31

	1936	1937	1938	1939	1940
Churches and other fields served	183	177	161	164	162
Single fields	110	95	78	81	84
Yoked fields	73	82	83	83	78
Number of missionaries	164	151	143	122	133
Amount expended	\$92,399	\$78,075	\$72,511	\$69,472	\$65,776

SCHEDULE OF GRANTS TO, AND CONTRIBUTIONS FROM, THE ASSOCIATIONS FOR STATE AND TOTAL WORK.

	Conference granted for Missionary work for year ending March 31,		This Association gave to the state work for the year ending December 31,		This Association gave for total ap- portionment for year ending December 31
	1939	1940	1938	1939	1939
Andover	3,156	2,724	1,138	1,020	8,044
Barnstable	1,255	1,231	68	56	513
Berkshire, North	4,068	3,444	1,986	1,706	16,374
Berkshire, South	2,492	2,374	504	551	4,509
Brookfield	300	225	230	224	2,338
Essex, North	2,004	1,954	939	971	7,291
Essex, South	2,876	2,722	1,746	1,881	14,544
Franklin	1,824	1,996	395	383	3,902
Hampden	6,384	6,402	1,493	1,488	13,288
Hampshire	2,004	1,896	1,819	1,728	15,497
Middlesex-Mendon	1,932	2,002	1,357	1,272	8,530
Middlesex, Union	828	828	779	872	6,873
Old Colony, United	4,268	3,856	1,641	1,597	11,927
Pilgrim	3,420	2,703	1,394	1,451	11,539
Suffolk, North	7,388	7,152	1,296	1,822	14,412
Suffolk, South	4,099	3,662	2,332	2,303	18,036
Suffolk, West	5,256	4,618	6,730	6,390	57,106
Woburn	3,936	3,852	2,453	2,032	17,547
Worcester, Central	5,046	4,838	2,153	2,863	23,305
Worcester, North	2,280	1,764	575	584	4,396
Worcester, South	402	402	663	702	6,023

BILINGUAL WORK

AS OF JULY, 1940

<i>Field</i>	<i>Minister</i>	<i>Grant</i>	<i>Total Salary</i>
Albanian:			
Worcester.....	Peter V. Kolonia.....	\$1500	\$1500
Armenian:			
Chelsea.....	Martiros D. Ter Sahakian.....	312	1062
Lynn.....		330	
Bridgewater.....		120	
Boston, Cilician Armenian.....	Hagop Chakmakjian.....	396	1850
Newburyport, Armenian.....	Vahan J. Manoogian.....	144	\$204
Haverhill, Armenian.....	Arshag B. Hussian.....	204	1603
Lawrence, Armenian.....		180T	
		1224	
Haverhill, New American Mission.	Rose Kochakian.....	600R	360
Watertown, East, Armenian.....	Lousintak Kavaljian.....	660R	420
Worcester.....	Aram T. Bagdikian.....	504	1426
Fitchburg and Vicinity.....		T96	
		372	
Northbridge, Whitinsville.....		T150	—
Finnish:			
Barnstable, West.....	Veijo V. Sundelin.....	250	1704
Wareham, West.....		400	
Cape Cod.....		250	
		T204	—
Gardner.....	Arne J. Avikainen.....	408	1160
Hubbardston.....		300	
Abington.....		—	
Easton.....	William Hokkanen.....	72	1584
Hingham.....		—	
Norwood.....		72	
Rockport.....	George A. Koponen.....	—	1704
Maynard.....		1104	
Worcester.....		900	
	John F. Heino.....	—	1260*
French:			
Fall River.....	Auguste De Vos.....	1200	1200
Pittsfield.....	Ulrich Gay.....	310	1416
German:			
Clinton.....	George Marquardt.....	360	1260*
Fitchburg.....	Max B. Schaff.....	360	1200*
Greek:			
Boston.....	Christie G. Tokas.....	1260	1620
General Missionary.....		180	
Italian:			
Boston, East.....	John J. Romolo.....	R1146	1512
Revere.....		T120	
Pittsfield.....		372	
Plymouth, North.....		566	
	Ulrich Gay.....	240	1416
	Giuseppe Merlino.....	—	\$300
Portuguese:			
Falmouth, East, Waquoit.....	Allen C. Best.....	260	1308*
		Sup. 3}	
Lawrence.....	Joaquim Mendes Reis.....	1500	1500
Lowell.....		—	
Swedish:			
Beverly.....	Oscar F. Johnson.....	90	1680
Rockport, Pigeon Cove.....		150	
Everett.....		204	
Norwood.....		60	
	A. Ragnor Lindblade.....	—	1980*
	Karl E. Wickstrom.....	—	1028

STATISTICAL TABLES

EXPLANATORY

The tables which follow comprise:

1. The statistics of the churches, giving the ministers, church membership, additions, removals, Sunday schools, and the amount of benevolences and expenses. These tables, in accordance with the vote of the Conference, in 1887, are made to conform to those in the Year Book; but names in the pastoral column are changed according to the latest information before going to press.

2. The Associations of the churches, with the names of officers and the times of meeting.

3. The Ministerial Standing, giving the date of ordination of each minister, the date of membership, the residence and his "employment." "P. C." means pastor by council "P.," pastor otherwise; "W. C." means without church; other abbreviations are self-evident. "W. C.," however, includes many who have retired from active service, and some who are in business.

4. The Ministerial Record containing lists of ordinations, installations, dismissals, and deaths.

The tables of the first part contain the names of all the Congregational churches in Massachusetts, the towns and cities being arranged alphabetically; churches in each town according to age. If the post office name of the church and the town name differ, a footnote on the page where the post office name would naturally be found will direct the reader to the town name.

Church members and families are reported as numbered January 1, 1938. Admissions and removals cover the year 1937. "Absent" are not additional to "males," "females" and "total," but included in them. "Sunday school" includes total membership of officers, teachers and scholars, January 1, 1938, or when the school is in operation (if not at that date), covering "branch schools," "mission schools" and "home departments," so far as maintained by the reporting church.

The months and days in the dates of the organization of churches are omitted. They will be found in the publications of 1873, those of churches since organized being given in the "Minutes" of each year. Also the months and days in the dates of ordination and installation of ministers are omitted. The former may be found in the lists of the local Associations which follow the tables.

"Ordained" denotes the date on which the person was originally set apart to the ministry by the "laying-on of hands." "Commenced" denotes the date of the beginning of his *present* pastorate.

In accordance with the recommendation of the General Council, in the Statistical Tables pastors installed are marked "i"; pastors recognized by a council called for that purpose are marked "r,"; pastors duly called by their churches, but not installed or recognized by council, are not marked; "y" before a pastor's name indicates that he has a yoked (double or triple) field; "§", for address see alphabetical list in back of book.

Blanks in any column of figures are never equivalent to "none," but means "no report"; but blanks in the column of *ministers* do mean that the church has no pastor or acting pastor, and the blank is left for the convenience of those who note changes.

Under Sunday Schools, "c" denotes cradle roll, "h" home department, "e" both cradle roll and home department, and "b" a mission or branch school.

In the final column, under valuation of church property, an asterisk* indicates that the church has a parsonage (value included), or in a very few cases that house rent for the minister is paid in addition to the stated salary.

The condensed form in which the Year Book tables are published this year offers the reader an opportunity for personal computation, as, for example, to find the number of female members, subtract the number of male members from the total.

MASSACHUSETTS 14 Beacon St., Boston (Full Directory, Pages 25-30)

Churches	Org.	Ministers		Members			Admitted			Removed			Church School	Young Peoples Organizations	Gifts on Apportionment					Local Finances				
		Names	Ord. Cld.	Ma.	To.	Ab.	C.	To.	D.	L.	T.	Average Attendance			Conf.	Budgeted			Total	Other Gifts	Home Exp.	Value Church Property		
																Am. Board	Home Board	Un-Budgeted						
1 Abington	1711	C. Stanley Knott	'20-'29	71	248	62	2	2	3	2	9	101	146	50	146	58	180	105	51	484	64	3,025	30,000	
2 " North	1839	Stanley J. Murray	'33-'35	79	207	70	21	23	2	2	4	80	75	14	75	7	20	23	0	50	30	4,870	20,000	
3 Acton	1832	Lynne P. Townsend	'31-'40	42	138	41	0	3	1	7	8	60	95	36	95	23	66	73	0	171	0	2,021	23,000	
4 " South	1893	Harry B. Roberts, §	'33-'39	24	94	17	6	8	2	2	8	50	30	20	30	23	66	26	8	65	0	1,350	10,000	
5 Adams	1840	Leon E. Griebaugh	'22-'31	268	684	145	106	117	4	5	38	202	100	73	211	240	3	527	3	527	80	10,199	200,000	
6 Agawam, Cong.	1819	Milton R. Liebe	'33-'37	131	324	83	8	11	5	10	1	44	15	28	80	92	0	200	0	200	0	3,558	14,900	
7 " Feeding Hills	1762	45	118	17	11	11	1	0	2	5	—	—	45	45	3	7	8	2	20	11	2,498	14,500		
8 Amesbury, Chr.	1820	(Clifford A. Curtis, Bapt.)	'37-'38	24	69	26	3	14	2	3	5	80	71	15	40	122	133	35	330	29	330	29	3,994	35,000
9 " Union St.	1831	Albert R. Brown	'06-'39	86	248	38	17	29	0	0	80	71	15	40	122	133	35	330	29	330	29	1,773	14,000	
10 " Main St.	1835	Charles L. Noyes	'36-'37	19	81	14	0	2	5	2	7	50	121	89	50	0	8	5	63	120	3	2,225	37,850	
11 Amherst, Ist	1739	Ray Messer Pearson, Jr.	'38-'40	277	682	88	17	45	2	7	9	304	133	35	336	1,018	0	0	2,493	0	9,863	125,000		
12 " Hope	1907	Theodore T. Dixon	'25-'35	28	60	0	0	0	0	0	0	27	20	0	0	0	0	0	0	0	0	300	10,000	
13 " North	1826	Eben T. Chapman	'37-'37	86	256	70	2	5	4	6	10	119	156	52	85	326	279	2	692	20	3,268	34,500		
14 " 2nd	1782	Leland O. Hunt	'39-'38	202	42	10	12	6	3	9	90	125	99	27	96	119	6	248	76	248	76	2,912	24,000	
15 " South	1858	(David I. Segerstrom, a)	'24-'40	52	170	32	3	4	0	1	1	57	89	49	40	117	143	17	317	35	2,035	34,500		
16 Andover, Ballardvale	1854	Herman C. Johnson	'28-'27	300	839	150	0	37	10	10	20	158	32	21	183	69	6	270	11	1,804	55,000			
17 " Free, Chr.	1846	Frederick B. Ness	'27-'29	270	716	159	9	16	10	10	18	234	275	148	157	514	547	58	1,276	685	25,755	90,000		
18 " West	1826	Donald H. Savage	'33-'38	71	196	41	4	1	8	5	85	66	30	11	32	36	0	79	35	4,811	30,000			
19 Arlington, Orthodox	1842	Laurence L. Barber	'13-'30	368	753	100	20	27	5	2	9	—	264	128	35	146	139	82	402	275	14,932	83,000		
20 " Park Ave.	1885	Clifford O. Simpson	'33-'33	218	523	60	4	36	2	5	7	255	337	75	59	84	62	0	165	32	8,525	50,000		
21 Ashburnham, Fed.	1760	Horace V. Blackford	'25-'34	44	105	23	6	9	0	4	17	115	86	21	13	38	44	12	107	20,400	20,000			
22 " South	1890	W. Lloyd Williams, Lic.	'37	45	116	49	2	2	0	0	69	75	25	6	16	19	0	41	10	1,358	6,000			
23 Ashby	1819	Ernest W. Eldridge	'93-'29	38	113	26	5	3	1	2	3	5	48	4	7	36	23	11	77	0	2,222	7,000		
24 Ashfield, Fed.	1763	Roland V. E. Johnson, Lic.	'38	80	199	25	3	9	3	2	5	75	88	15	6	20	20	0	46	0	1,806	10,000		
25 Ashland, Ist, Fed.	1835	Matthew A. Vance	'27-'39	77	192	25	27	34	1	3	4	—	—	15	7	20	22	0	49	0	838	16,600		
26 Ashland, 2nd	1830	Daniel I. Gross	'08-'31	180	541	75	17	21	7	5	40	296	547	40	111	318	361	48	838	168	5,418	40,000		
27 Athol	1748	James Lee Mitchell	'87-'01	467	1,253	125	39	50	19	12	48	206	492	125	173	935	589	83	1,780	416	10,892	100,000		
28 Attleboro, 2nd	1914	(Frank L. Briggs)	'12-'23	57	166	47	2	3	3	0	6	50	129	72	0	0	0	1	1	39	2,085	6,600		
29 " South	1776	(Raymond M. Briggs, Asso.)	'18-'24	148	335	39	11	16	1	4	52	115	173	68	22	64	78	3	167	50	3,301	44,600		
30 Auburn	1861	(Albert H. Wheeler)	'31-'35	148	335	39	11	16	1	4	52	115	173	68	22	64	78	3	167	50	3,301	44,600		
31 Ayer, Fed.	1861	(John E. LeMay)	'18-'31	60	165	43	8	11	0	0	0	—	—	150	37	19	55	63	2	139	0	4,530	23,500	
32 Barnstable, Centerville	1816	John Alfred Douglas	'35-'34	36	106	25	9	10	2	4	0	67	69	28	4	10	11	0	25	0	2,446	25,000		
33 " Barnstable, Cotuit	1924	Walter R. Kraft	'29-'29	18	41	4	0	0	1	0	1	84	20	0	6	18	21	0	45	0	36	36		
34 " " West	1927	Vejo V. Sundelin	'03-'34	18	46	6	2	2	0	2	0	42	20	0	0	0	0	0	0	150	0	4,000		
35 " " West	1816	John Alfred Douglas, §	'35-'34	4	21	36	6	8	4	0	4	22	32	17	29	85	99	6	219	42	657	62,000		
36 Barre	1827	A. Robert Harrison	'30-'37	61	210	36	6	8	4	7	11	90	118	17	29	85	99	6	219	42	3,448	49,500		
37 Becket, Ist, Chester	1758	Howard Hood	'34-'35	21	53	18	1	2	0	0	0	50	26	7	22	23	10	62	0	62	0	5,000		
38 " North, Fed.	1849	(Frederick P. Freeman, J)	'10-'38	31	59	42	14	19	0	2	2	75	54	15	0	26	0	0	26	0	2,460	11,000		

Allston, see Boston.
 Assonet, see Freetown.
 Attleboro Falls, see North Attleboro.
 Auburn, see Boston.
 Auburndale, see Newton.
 Bakerville, see Dartmouth.
 Baldwin, see Templeton.
 Ballardvale, see Andover.
 Beachmont, see Revere.
 Beechwood, see Cohasset.
 a Sw. Mis. Cor.
 f Bapt.
 Explanation of Reference Marks, Page 45.
 d p.m.

CHURCHES	Org.	Names	MINISTERS			MEMBERS			Admitted			Removed			Average Attendance	Church School	Young People's Organizations	Gifts on Apportionment					Local Finances	
			Ord.-Cld.	To.	Ab.	C.	To.	D.	L.	T.	Conf.	Budgeted		Home Board				Other Board	Total	Other Gifts	Home Exp.	Value Church Property		
												Ma.	To.											Ab.
39 Bedford	1730	Frank William Thompson	20-20	105	272	56	21	28	2	0	1	16	116	222	122	167	143	167	7	367	50	3,813	*65,095	
40 Belchertown	1737	Kendig B. Cully	'37-'38	74	201	20	19	43	2	0	0	11	125	4	141	97	26	97	10	210	0	2,776	70,000	
41 Belmont, Ist.	1865	Charles A. Bidwell, \$	'93-'06	147	335	5	10	2	2	4	126	325	102	102	102	22	22	18	0	405	175	4,233	*195,300	
42 " Payson Park	1913	Richard H. Bennett	'11-'32	346	927	92	47	93	10	12	39	491	640	384	384	306	650	650	72	2,006	450	10,237	*43,500	
43 " Plymouth	1897	John P. Fitzsimmons	'33-'38	81	203	19	0	0	0	0	3	43	62	144	35	37	106	121	6	270	0	5,126	*16,500	
44 Berkeley, Taunton, R. D.	1797	(Oceal E. Pearson, Fr.)	'26-'38	31	83	19	0	0	0	0	3	43	62	144	35	37	106	121	6	270	0	5,126	*16,500	
45 Berlin	1776	Louis G. Hudson	'18-'22	63	197	40	8	8	0	1	1	85	129	95	35	13	37	66	0	116	0	2,600	*7,500	
46 Bernardston, Fed.	1824	Arthur L. Truesdell	'09-'27	36	114	27	10	10	1	0	1	85	129	95	35	13	37	66	0	116	0	2,600	*7,500	
47 Beverly, Dane St.	1802	Kenneth D. Beckwith	'24-'31	275	709	130	14	32	10	5	11	228	455	175	184	11	33	35	0	79	184	1,373	*16,500	
48 " Immanuel	1903	Norman B. Cavley	'19-'39	98	235	15	8	20	9	15	102	115	344	180	180	11	33	35	0	77	308	9,374	*43,000	
49 " 2nd	1713	Leslie John Adkins	'24-'35	106	317	50	16	17	2	10	100	298	178	178	52	34	38	169	10	379	308	2,707	*18,000	
50 " Swedish	1837	(Oscar F. Johnson, d)	'10-'36	23	61	0	5	7	2	0	2	35	71	27	0	0	0	0	0	0	0	5	1,272	*15,000
51 " Washington St.	1905	Kenneth Chandoner	'31-'38	86	211	45	6	14	3	0	3	25	46	18	0	0	0	0	0	0	0	339	1,000	*8,000
52 Billerica, Dale Con.	1829	(William Whitman Clark	'38-'37	16	43	11	0	0	0	0	3	7	101	166	20	21	119	73	7	220	0	5,419	*30,000	
53 " Ist.	1835	(William Whitman Clark	'38-'37	62	173	30	11	14	2	1	3	92	168	64	7	20	22	47	0	104	125	4,122	*28,000	
54 " Pinehurst	1923	(Leon F. Kenney, Bapt.)	'31-'36	42	91	2	2	5	0	0	2	91	113	25	15	42	47	20	22	104	125	4,122	*28,000	
55 Blackstone, Fed.	1735	(Allen S. Lehman	'32-'32	41	128	25	14	19	2	1	3	40	85	16	21	60	69	0	150	45	1,302	*17,500		
56 Blandford, Ist.	1886	(Mantley F. Albright	'06-'15	142	409	50	15	23	0	0	0	6	157	270	270	54	166	188	7	415	175	7,462	*17,500	
57 " 2nd, North	1893	(Jacob M. Depoyan, \$	'09-'36	78	178	7	6	6	4	0	4	175	135	85	0	40	60	0	0	450	0	6,000	*116,000	
58 Boston, Allston	1905	(Aaron N. Meckel	'36-'36	229	566	50	42	60	6	11	160	211	258	238	238	35	101	124	10	270	150	6,196	*50,000	
60 " Brighton, Faneuil	1903	(Andrew H. Munnix, p. em.	'05-'20	173	447	246	5	5	4	7	11	225	280	126	168	58	211	543	606	1,305	604	9,762	*194,000	
61 " " Ist	1827	(Silas Whitman Anthony	'05-'20	173	447	246	5	5	4	7	11	225	280	126	168	58	211	543	606	1,305	604	9,762	*194,000	
62 " Central, Cov., Fed.	1835	(G. C. Wadsworth, Presb.)	'26-'27	16	88	0	1	0	0	0	4	11	225	80	126	16	1,040	60	33	1,149	162	23,400	*94,000	
63 " Charlestown	1915	(Thomas W. Davison	'39-'25	65	217	21	12	12	2	0	0	62	193	225	225	6	63	21	5	95	0	7,120	*94,000	
64 " Glendon-Armenian, d	1888	(Hagop Chakmakjian, Lay.)	'15-'29	139	337	52	5	3	13	59	149	401	85	51	28	26	63	20	0	0	171	1,850	*91,000	
65 " Dorchester, Central	1867	(Norman King	'15-'29	139	337	52	5	3	13	59	149	401	85	51	28	26	63	20	0	0	171	1,850	*91,000	
66 " " 2nd	1808	(Andrew Richards	'01-'24	278	843	142	20	24	9	22	31	277	525	246	312	51	147	168	0	366	37	5,784	*156,000	
67 " " Village	1829	(Samuel Young	'21-'32	528	1,411	40	20	60	18	21	69	404	818	200	50	691	58	46	875	1,234	1,234	19,317	*315,000	
68 " East, Baker-Maverick	1932	(Charles M. Crooks, \$	'36-'39	62	184	52	0	2	3	5	70	53	32	21	53	32	21	69	10	175	35	8,677	*31,000	
69 " " 2nd	1929	(John J. Romolo	'14-'26	45	67	6	6	6	2	3	5	55	46	22	0	0	0	0	0	0	0	887	20,000	
70 " Forest Hills, Swedish	1881	(Thore A. Jacobson, \$	'10-'37	144	402	2	7	12	6	1	5	250	254	72	0	15	0	15	0	15	1,325	12,400	*115,000	
71 " Hyde Pk., Clarendon	1880	(Francis M. Jones	'22-'26	41	82	35	1	2	2	0	6	68	47	43	0	0	0	0	0	0	0	2,500	25,000	
72 " " Ist.	1863	(George William Owen	'03-'11	497	1,206	223	35	55	15	13	31	374	692	443	0	199	1,143	650	12	2,004	170	10,500	*107,500	
73 " " 2nd	1879	(Edward H. S. Pomeroy	'23-'26	271	722	108	15	34	14	2	19	239	407	132	127	368	203	7	705	0	8,143	40,000		
74 " Jam. Pl., Boylston	1853	(Howard H. S. Chandler	'28-'33	223	578	—	26	28	7	3	29	275	380	170	90	399	324	35	778	211	0	1,686	195,000	
75 " Central	1842	(Carl Heath Kopf	'28-'33	136	401	90	10	4	3	1	618	103	200	125	1,326	150	25	1,628	600	17,910	600	17,910	*267,000	
76 " Mount Vernon	1859	(Gleam P. Holman	'38-'40	49	130	12	7	14	1	1	14	100	189	48	4	12	15	12	0	27	0	3,319	*26,000	
77 " Neponset, Fed.	1859	(Russell H. Stafford, \$	'14-'27	347	1,029	280	6	27	26	22	61	375	123	245	1,389	5,907	4,514	539	12,359	1,105	11,000	*831,600		
78 " Old South	1669	(James H. Perkins, Asso.	'32-'36	465	1,509	191	24	86	21	26	178	700	338	130	338	130	146	155	18	1,643	1,458	37,388	1,250,000	
79 " Park St.	1809	(Harold J. Ockenga, J	'31-'36	312	880	170	13	49	9	13	47	—	412	191	412	191	146	428	30	1,084	0	7,862	67,000	
80 " Rosindale	1890	(Alfred J. Barnard	'14-'27	312	880	170	13	49	9	13	47	—	412	191	412	191	146	428	30	1,084	0	7,862	67,000	

Explanation of Reference Marks, Page 45.

f Presb.

d Cambridge.

a Sw. Mts. Con.

CHURCHES	Org.	MINISTERS		MEMBERS			Admitted			Removed			Church School	Young People's Organizations	Gifts on Apportionment				Local Finances				
		Names	Ord. Cld.	Ma.	To.	Ab.	C.	To.	D.	L.	T.	Average Attendance			Conf.	Budgeted			Total	Other Gifts	Home Exp.	Value Church Property	
																Home Board	Un-Budgeted	Total					
81 Boston, Roxbury, Eliot	1834	Charles C. Keith, \$	'19-'25	169	501	—	15	17	14	7	122	307	489	—	161	877	234	58	1,330	1,946	16,068	300,000	
82 " " Highland, a	1839	Ferd. J. Loungway, \$	'29-'30	161	446	25	20	22	10	3	13	166	235	—	113	196	56	14	379	17	8,000	65,000	
83 " " " Norwegian	1885	[Peter A. Langvard]	'29-'30	48	135	0	6	7	0	0	17	160	143	45	2	6	7	0	15	0	2,312	40,000	
84 " " " St. Mark	1895	Samuel Leroy Lavioiscent	'17-'28	114	335	25	18	40	5	2	30	205	386	125	19	41	46	0	106	35	5,358	*46,000	
85 " " Shawmut	1845	[Franklin W. Irvin, Bapt.]	'01-'37	[115]	47	—	—	—	—	—	—	—	—	—	0	0	0	0	0	0	0	0	
86 " " South Phillips	1823	{ Thomas MacAnespie	'33-'39	—	371	—	4	12	2	4	72	120	249	187	22	145	105	22	294	34	5,200	137,000	
		{ F. V. Richards, p. em.	'91	139	385	—	23	42	7	4	12	261	221	137	65	346	214	28	653	0	13,650	*125,000	
87 " " Union	1822	{ Fred D. Bennett	'34-'38	—	—	—	—	—	—	—	—	—	—	—	—	—	—	—	—	—	—	—	
		{ [Richard Schaper, Lay.]	Assl.	—	—	—	—	—	—	—	—	—	—	—	—	—	—	—	—	—	—	—	
88 " " West Roxbury	1835	Henry E. Oxnard	'94-'39	39	86	27	0	3	0	0	17	—	322	200	111	348	344	62	865	89	12,000	*148,000	
89 Roxboro, West Acton	90	{ Kenneth O. Eaton, Lay.]	'—	54	133	34	8	9	3	0	6	63	75	7	32	105	112	23	272	25	2,051	*15,000	
90 Boxford, 1st	1702	{ Emory L. Bradford, d	'92	—	—	—	—	—	—	—	—	—	—	—	—	—	—	—	—	—	—	—	
		{ James Everette Neese	'36-'39	37	97	20	0	4	2	2	6	48	80	25	19	55	63	0	137	5	1,451	*15,200	
91 " " West	1736	{ John E. Morgan	'37-'37	109	262	54	27	43	1	5	6	110	187	66	16	45	57	33	151	181	4,281	65,000	
92 Boylston	1743	{ Fredric Manning, p. em.	'91	204	715	25	11	33	3	7	10	188	405	267	167	483	549	36	1,235	0	9,814	*30,500	
93 Braintree, 1st	1707	Joseph J. McCorsion, Jr.	'26-'34	115	314	25	17	23	3	5	12	—	257	117	14	49	57	17	137	367	4,882	*39,000	
94 " " South	1829	Forrest R. Brown	'29-'35	165	424	111	9	9	12	2	2	14	124	177	72	153	167	2	373	150	5,429	*27,500	
95 " " Bridgewater, Central Sq.	1821	M. Walker Coe	'31-'38	7	25	5	0	0	0	0	2	2	40	—	0	0	0	0	0	0	4	436	3,000
96 " " Scotland	1910	{ Fred James Shields, Naz.]	'99-'29	2	4	7	1	1	2	1	2	—	—	—	—	—	—	—	—	—	—	—	
97 Brimfield, East	1910	{ Frederick J. Dark, Bapt.]	'99-'29	2	4	7	1	1	2	1	2	—	—	—	—	—	—	—	—	—	—	—	
98 " " 1st	1724	Norman M. MacLeod, Jr., Lic.	'39	31	95	15	2	8	1	1	2	—	70	25	0	0	0	0	0	0	1,559	*20,500	
99 Brockton, 1st	1737	Edwin H. Gibson	'10-'22	197	595	7	7	19	6	7	13	188	238	400	139	399	455	25	1,018	290	9,033	135,000	
100 " " Lincoln	1897	Thomas J. Ball	'95-'31	50	161	15	0	1	55	199	13	4	46	0	100	5	5,066	100	5	5,066	*25,000		
101 " " Porter	1850	Horace F. Holton	'05-'18	338	929	94	24	30	21	9	56	294	461	150	116	308	322	30	776	0	15,984	*112,875	
102 " " South, Campello	1837	Francis L. Cooper	'12-'32	423	1,117	284	28	39	4	10	23	240	557	224	44	594	184	306	1,128	242	5,924	*112,875	
103 " " Walden, Montello	1894	Perry E. Haines, Jr., Lic.	'38	51	144	19	2	4	0	4	69	168	164	20	58	65	3	146	54	3,200	30,000		
104 " " Wendell Ave.	1897	Robert L. Eddy	'38-'38	40	132	32	6	6	5	3	8	40	89	15	4	13	14	0	31	0	1,709	10,000	
105 Brookfield	1827	Eric I. Land	'93-'36	46	129	32	2	4	2	3	5	—	117	18	13	88	53	21	175	15	3,062	*36,000	
106 Brookline, Harvard	1844	{ Ashley Day Leavitt	'03-'19	452	1,296	245	19	34	16	22	39	—	273	100	798	2,541	2,010	183	5,532	2,053	19,332	*44,000	
		{ Robert W. Coe	'12-'31	163	433	90	7	15	2	10	12	150	90	109	568	1,731	1,766	1,045	5,110	896	12,709	200,000	
107 " " Leyden	1896	{ Harris G. Hale, p. em.	'91	38	117	45	0	2	2	0	10	42	45	—	7	20	23	0	50	10	1,457	*75,000	
108 Brockland, Mary Lyon	1785	Stephen E. Childs, Lic.	'38-'32	54	147	31	10	11	0	0	0	157	25	11	35	34	9	20	23	0	1,583	*10,000	
109 Burlington, Woburn	1765	Ernest A. Sterling	'14-'34	34	101	48	2	2	0	9	9	52	63	18	8	23	31	2	64	15	1,768	*25,000	
110 Byfield	1762	Samuel M. LePage	'96-'12	390	1,128	17	29	48	12	16	28	274	238	225	949	2,907	2,411	185	6,432	613	26,576	450,000	
111 Cambridge, 1st	1633-36	Raymond Galkas	'16-'29	121	334	46	16	21	4	15	48	240	266	269	171	457	422	40	1,090	150	9,794	*133,000	
112 " " North	1857	Frank E. Duddy	'11-'28	97	339	46	16	21	12	7	19	177	160	0	584	464	10	1,058	126	10,330	*37,500		
113 " " Pilgrim	1865	Stanley H. Aldison	'33-'39	116	329	—	19	30	3	23	5	42	185	75	42	272	159	27	500	0	7,458	150,000	
114 " " Prospect	1827	{ John R. Chapman	'33-'39	—	—	—	—	—	—	—	—	—	—	—	—	—	—	—	—	—	—	—	
		{ William MacNair, p. em.	'01	121	308	52	2	3	2	0	4	100	231	70	39	117	270	61	457	116	3,610	41,500	
115 Canton	1828	{ Samuel A. Hartlow, p. em.	'29-'36	—	—	—	—	—	—	—	—	—	—	—	—	—	—	—	—	—	—	—	
		{ J. Gilbert Gaskill	'82	—	—	—	—	—	—	—	—	—	—	—	—	—	—	—	—	—	—	—	

Explanation of Reference Marks, Page 45.

a Roxbury Crossing.
d p. em.Brownell's Corner, see Westport.
Campello, see Brockton.Bradford, see Haverhill.
Brighton, see Boston.

CHURCHES	Org.	MINISTERS		MEMBERS			Admitted			Removed			Average Attendance	Church School	Young People's Organizations	Gifts on Apportionment				Local Finances		
		Names	Ord. Clid.	Ma.	To.	Ab.	C.	To.	D.	L.	T.	Conf.				Am. Board	Home Board	Un-budgeted	Total	Other Gifts	Home Exp.	Church Property Value
116 Carlisle	1781	Burton L. Goddard, ¶	37-37	68	152	45	4	6	2	10	1	85	141	85	20	162	65	247	250	2,500	*10,000	
117 Carver, North	1732	Orville D. Ulfon	29-38	37	100	13	5	5	2	3	6	22	52	0	10	29	41	84	31	1,376	*7,275	
118 Charlemont, East, ¶	1845	Laura T. Smith, Meth.	33-39	6	15	8	0	0	0	0	0	0	63	0	0	0	0	0	0	263	3,600	
119 " Ist, Fed.	1785	Arthur A. Simmons	132-39	37	119	20	0	0	0	1	1	70	65	60	0	14	10	56	0	3,156	*9,500	
120 Charlton, Fed.	1761	Robert W. Coe, Jr., Lay.	97-35	26	89	10	1	2	0	1	11	32	71	49	0	37	5	85	12	2,457	*8,500	
121 Chatham	1720	Charles N. Thorp	35-35	63	194	29	11	13	2	0	2	134	25	49	141	170	11	371	0	2,969	25,000	
122 Chelmsford, Central	1876	Howard E. Paige	30-30	145	351	25	15	17	5	2	187	335	183	25	73	82	0	180	0	118	*60,000	
123 " North	1824	Herman Van Lannen	'96-13	173	202	61	18	20	2	9	113	442	118	40	102	116	48	306	265	5,730	*92,000	
124 Chelsea, Central	1851	George A. Boshée, Sup.	'98-13	173	202	61	18	20	2	9	113	442	118	40	102	116	48	306	265	5,730	*92,000	
125 " Ist.	1841	John Hastings Quint	'96-13	173	202	61	18	20	2	9	113	442	118	40	102	116	48	306	265	5,730	*92,000	
126 Chester, Ist	1769			4	14	4	0	0	0	0	1	3	3	0	3	0	7	0	0	380	*8,500	
127 " 2nd	1844	Howard Hood	'34-35	137	17	4	4	13	0	1	1	16	135	16	0	0	0	0	0	0	*8,500	
128 Chesterfield	1764	Ralph L. Kroot	28-34	55	145	18	3	5	3	2	5	65	95	25	23	73	47	173	99	2,100	*20,000	
129 Chichester, Falls	1830	Henry S. Hitchcock	'15-22	131	131	4	4	4	0	10	6	63	41	15	42	42	1	105	25	2,473	*29,000	
130 " Ist.	1752			64	125	16	0	0	0	7	7	36	10	17	14	49	51	107	221	40	1,368	*12,600
131 " 3rd, Fed.	1824	James Ainslee, Meth.	'12-36	163	57	13	20	2	1	3	84	118	30	40	126	100	5	271	0	6,749	*45,000	
132 Clinton, Ist	1844	Nathan H. Gist, §	'10-21	160	449	100	13	16	0	3	12	184	367	100	61	214	204	498	85	6,648	*78,000	
133 Clinton, German	1887	George Marquardt	'12-27	59	154	1	0	1	4	1	5	37	48	15	8	21	25	0	55	0	1,829	*19,000
134 Chocoma, Beechwood	1863	Stuart W. Van Cort, Lay.	'08-15	99	246	38	2	6	2	4	3	55	66	12	5	13	15	33	0	1,713	*15,000	
135 " 2nd	1824	Fred W. Stanley	'08-15	99	246	38	2	6	2	4	3	55	66	12	5	13	15	33	0	1,713	*15,000	
136 Colrain	1750	Howard D. Gould, Lic., §	29-39	37	84	18	0	6	4	4	8	65	50	25	84	242	274	15	615	79	5,855	*85,000
137 Concord, Trinitarian	1826	Wilfrid H. Bunker	'08-15	99	246	38	2	6	2	4	3	55	66	12	5	13	15	33	0	1,713	*15,000	
138 " Zion, Norwegian	1920	Otto Thorne Ratos	'36-35	44	364	36	2	5	4	5	9	163	170	25	131	325	326	76	858	0	7,000	
139 Conway, Fed.	1768	George F. Camp, Bapt.]	'10-39	44	129	42	0	0	0	0	32	48	0	0	0	0	0	0	48	1,138	*122,500	
140 Cunningham, Village	1838	Carl M. Sangree	'21-29	40	408	16	0	1	2	0	—	46	0	25	11	30	34	7	0	2,000	*15,000	
141 " West	1839	Carl M. Sangree	'21-29	40	408	16	0	1	2	0	—	46	0	25	11	30	34	7	0	2,000	*15,000	
142 Dalton	1839	Carl M. Sangree	'21-29	40	408	16	0	1	2	0	—	46	0	25	11	30	34	7	0	2,000	*15,000	
143 Danvers, Ist	1795	Harry W. Foot	'32-35	293	739	182	20	30	9	22	31	273	65	501	2,366	1,637	35	4,539	721	13,094	*100,000	
144 Danvers, 2nd	1672	Harry W. Foot	'32-35	293	739	182	20	30	9	22	31	273	65	501	2,366	1,637	35	4,539	721	13,094	*100,000	
145 " Maple Street	1844	Harry W. Foot	'32-35	293	739	182	20	30	9	22	31	273	65	501	2,366	1,637	35	4,539	721	13,094	*100,000	
146 Dartmouth, Smith Mills, a	1838	Kenneth R. Henley	'27-27	253	718	120	16	29	10	5	15	295	406	100	243	711	811	17	1,782	803	40,808	*27,500
147 " Bakerville, South	1866	Henry B. Williams, ¶	'97-37	14	57	3	2	4	1	0	30	133	0	0	10	0	0	5	0	954	8,000	
148 " South	1807	Q. K. Barrett	'30-38	55	161	22	25	21	1	2	3	80	77	35	0	2	11	13	15	3,943	*38,000	
149 Dedham, Allin	1638	J. Frank Robinson	'35-35	182	537	100	10	21	5	1	179	309	20	88	256	290	19	653	149	11,382	*118,000	
150 " Riverside	1914	Norman C. MacLean, Lic.	'37	40	140	36	9	20	1	11	12	61	180	30	5	15	17	0	37	0	1,687	*8,500
151 " Deerfield, Orthodox	1835	Frederick M. Thelston, Unit.]	'02-32	102	102	2	2	2	1	3	—	12	12	10	7	20	23	10	60	20	18,000	
152 " South	1818	Charles N. Lovell	'02-32	62	168	27	5	5	2	2	4	—	6	17	24	68	78	2	172	0	2,275	*10,000
153 " West	1910	(Inactive)		17	23	0	0	0	0	0	0	0	0	0	0	0	0	0	0	0	0	0
154 Dennis, South	1817	Malcolm Matheson, Lic.	'34	34	15	6	7	0	0	0	0	46	0	0	0	0	0	5	5	0	1,564	25,000
155 " Union	1866	Frederick W. Bastow, ¶	'28-28	9	51	3	0	0	1	1	2	—	44	26	3	10	12	0	25	0	1,700	12,000
156 Dighton, North	1710	Wayne Philbrook, Lay.]	'33	8	33	12	1	1	0	1	1	—	—	—	33	0	0	33	0	0	0	0
157 " West	1842	William Reed Usher	'30-33	45	65	16	0	0	0	0	0	44	—	—	4	11	12	5	0	0	0	0
158 Douglas, Ist., East, R. D.	1744	William Reed Usher	'30-33	45	65	16	0	0	0	0	0	44	—	—	4	11	12	5	0	0	0	0

Centerville, see Barnstable.
 Charlestown, see Boston.
 Chiltonville, see Plymouth.

Cottuis, see Barnstable.
 Dorchester, see Boston.

Shelburne Falls, a North.
 d. Bapt.

Explanation of Reference Marks, Page 45.

CHURCHES	MINISTERS	MEMBERS			Admitted			Removed			Church School	Young People's	Gifts on Apportionment				Local Finances				
		Org.	Names	Ord. Cld.	Ma.	To.	Ab.	C.	To.	D.			L.	T.	Average Attendance	Budgeted		Total	Other Gifts	Home Exp.	Value Church Property
																Am. Board	Home Board				
153 Douglas, 2nd, East	1834	William Reed Usher	30-29	71	29	2	5	2	1	40	9	80	47	155	175	10	387	80	3,046	*28,000	
154 Dover, Fed.	1838	William B. Rice	35-35	22	63	10	26	4	6	10	51	135	17	57	54	0	40	370	5,275	*5,510	
159 Dover, Central	1847	Ewart E. Turner, Meth.	27-36	118	277	32	22	28	3	75	135	45	17	57	54	0	128	0	1,800	35,000	
161 " 1st	1721	Milton S. Dawes, Bapt. Lic.	36	59	150	0	0	2	3	7	90	71	0	0	0	0	0	0	1,750	5,000	
162 Dudley	1732	Varen C. Campbell	36-37	43	142	43	3	5	1	2	128	28	36	108	120	4	268	51	2,817	33,000	
163 Dunstable	1757	Waldo Savage, Lic.	30-37	30	94	30	7	9	1	4	71	40	15	44	50	0	109	7	1,915	17,500	
164 Duxbury	1843	Gordon L. King	31-35	57	161	9	8	16	1	0	125	35	0	17	55	7	79	0	2,793	*15,000	
165 East Bridgewater	1827	Owen W. Kerr	34-33	67	169	48	0	2	2	8	85	20	14	44	45	4	103	21	1,948	*18,500	
166 Easthampton	1785	Iris Kerr, Lic. Assn.	34-37	217	555	40	10	18	13	1	14	187	129	560	421	38	1,148	368	5,559	*73,000	
167 East Longmeadow	1829	Fredrick H. Thompson	35-40	150	354	81	38	57	5	13	29	145	98	282	320	29	729	95	4,065	*33,000	
168 East Longmeadow, North	1833	Gust B. McKenney	20-24	136	126	15	0	0	0	0	50	15	0	0	0	0	0	15	3,000	*25,000	
169 " Evang., South	1728	Merrill Boale	39-38	124	303	0	15	15	6	7	264	110	28	86	92	3	209	0	3,750	*35,000	
170 Edgartown, Fed.	1642	James O. Baskridge, al	33-37	29	91	18	6	9	2	0	86	50	3	8	9	0	20	0	1,347	*14,500	
171 Egremont, South	1816	Donald K. Sinclair, Lev.	39	35	80	31	2	7	0	3	9	53	14	40	46	3	103	0	865	*10,750	
172 Erving	1832	Marion R. Phelps	35-37	24	56	5	2	0	2	3	5	17	4	10	11	0	25	0	335	2,500	
173 " Farley	1905	Marion A. Phelps	35-37	46	121	11	0	4	5	0	75	23	28	81	91	6	206	57	2,550	*12,500	
174 Essex	1683	Edmund A. Burnham	00-31	46	132	35	1	4	1	0	50	108	2	36	7	19	64	6	1,000	35,000	
175 Everett, Courtland St.	1891	Feix G. Davis	36-35	6	120	20	12	12	1	0	108	27	2	36	7	19	64	6	1,000	35,000	
176 " 1st	1848	Harin M. Campbell	32-39	259	767	117	29	39	10	12	335	276	203	604	664	46	1,517	406	8,718	*88,800	
177 " Mystic Side	1893	Hugh MacCallum, p. em.	38-39	70	221	15	5	7	2	0	135	100	38	114	141	2	295	0	2,980	23,000	
178 " Swedish	1903	W. Irving Monroe, Jr.	10-25	24	56	1	2	2	2	0	37	88	28	10	0	0	10	12	2,294	25,000	
179 Farhaven	1794	John H. Maddalora	27-29	102	285	17	7	15	5	4	9	177	344	40	41	24	319	369	6,855	*66,000	
180 Fall River, Bogle St.	1874	Henry Arnold	02-16	105	231	50	0	1	6	0	133	261	100	7	20	23	73	211	7,154	*49,500	
181 " Central	1842	Clarence E. Hellens	15-23	162	472	47	2	29	5	2	265	374	43	358	1,228	1,160	95	2,941	250,000	250,000	
182 " 1st Cong.	1816	Lex King Souter	29-34	343	535	116	16	27	14	11	25	176	260	200	1	40	870	952	14,808	120,000	
183 " 1st Chr.	1829	John L. Findlay	11-37	196	241	0	0	0	0	0	39	53	14	10	10	0	15	0	245	30,000	
184 " French	1885	Auguste DeVos, Bapt.	12-30	20	46	18	1	3	1	0	43	10	0	0	0	0	0	0	0	6,000	
185 " North	1842	LaForest E. Hodgkins	37-40	46	126	34	4	4	0	3	52	76	18	50	57	5	130	5	2,195	*22,500	
186 " Pilgrim	1894	Daniel Harrison Smith	29-37	22	75	7	1	5	0	1	46	56	25	7	20	10	62	1	1,316	2,500	
187 Falmouth, East	1821	Hanson E. Thygeson, \$	37-07	16	46	4	2	1	0	1	1	1	2	8	6	0	14	0	860	*4,500	
188 " 1st	1768	Ralph H. Long	37-36	49	146	32	6	7	1	3	854	12	7	30	23	2	62	37	8,425	*63,000	
189 " North	1832	Allen C. Best, Meth.	31-36	18	56	25	0	0	1	0	32	—	0	1	1	0	2	0	1,355	*10,000	
190 " Wauoit	1849	Hugh L. DeWay	20-24	13	15	13	0	0	0	0	0	—	0	0	0	0	0	0	0	5,000	
191 " Wood's Hole	1880	Charles W. Mook, \$	14-36	111	24	24	0	0	0	0	0	—	0	0	0	0	0	0	0	3,000	
192 Fitzburg, Calvinistic	1768	Lionel A. Whiston	17-28	248	562	56	47	62	11	12	138	195	117	357	433	16	923	0	9,560	120,000	
193 " Finnish	1895	Andrew Group	91-95	32	84	0	0	0	1	0	75	90	—	0	0	10	0	0	2,800	11,000	
194 " German	1888	Max B. Schaaf	12-16	21	107	0	2	1	0	1	41	30	5	24	28	0	61	0	2,302	*15,000	
195 " Pilgrim	1892	Ruben T. Nygren, d	24-27	38	108	0	18	20	1	0	110	30	9	14	16	0	35	35	2,655	16,000	
196 " Rolleston	1868	Robert L. Underwood	27-27	322	840	124	68	101	13	45	234	82	227	879	754	81	1,941	772	11,632	*196,000	
197 Foxboro	1779	Robert L. Underwood	27-27	125	324	25	15	22	4	2	140	30	54	160	177	32	423	0	3,450	*66,000	
198 Framingham, Grace	1873	Harry L. Meyer	16-36	427	1,014	105	46	79	15	7	119	345	93	292	303	64	752	42	11,615	200,000	

East Braintree, see Weymouth. Peeding Hills, see Agawam. Florence, see Northampton. a Bapt. d Sw. Miss. Con. Fisherville, see Grafton.

Explanation of Reference Marks, Page 45.

CHURCHES	MINISTERS	MEMBERS			Admitted			Removed			Church School	Young People's Organizations	Gifts on Apportionment				Local Finances					
		Org.	Names	Ord. Cld.	Ma.	To.	Ab.	C.	To.	D.			L.	T.	Average Attendance	Conf.	Am. Board	Home Board	Un-Budgeted	Total	Other Gifts	Home Exp.
199 Framingham, Plymouth, <i>j</i>	1701	Roswell F. Hinkelman	27-34	155	376	33	17	31	5	1	6	120	36	186	228	422	445	23	1,118	125	6,948	*128,000
" " Saxonville	1827	High MacCallum, <i>Sup.</i> , § 97	'33-36	19	44	7	0	2	1	0	4	—	42	12	14	10	14	0	30	0	772	*140,000
200 Franklin	1738	H. N. Schuchman, <i>Bapt.</i> § 28-38	'28-38	125	316	66	12	19	0	5	5	—	122	10	416	165	184	10	416	0	4,781	*69,000
202 Freetown, Assocnt., Chr.	1807	§(Clarence F. Gifford, <i>d</i>)	'13-22	10	64	16	0	1	1	0	1	—	99	35	6	18	21	0	45	39	1,757	*11,500
203 " Assocnt., Cong.	1807	§(Clarence F. Gifford, <i>d</i>)	'13-22	10	41	5	1	4	1	0	1	—	45	15	14	45	46	10	115	4	1,622	15,000
204 " East	1831	§(Thomas W. Kidd, § 23-22)	'23-22	17	63	19	0	0	0	0	2	165	7	55	10	28	31	5	74	10	630	2,000
205 Gardner, Ist.	1786	Baldwin W. Callahan	'23-28	229	549	179	16	24	8	12	22	165	114	184	224	679	707	44	1,654	210	8,029	*105,400
206 Gardner, Finsh.	1907	§(Arne Avikainen	'31-39	12	25	0	0	2	1	2	3	—	35	—	0	0	0	0	0	15	483	7,000
207 Georgetown	1732	{ Arthur F. Virta, <i>p. em.</i> '06 { Bernard J. Renner, '1	'39-39	92	262	75	0	3	4	7	11	—	165	57	32	91	103	3	229	0	4,053	*23,500
208 Gill, Turner's Falls	1796	(Inactive)	'32-36	39	66	28	0	1	1	0	1	—	75	15	0	0	0	0	0	0	1,193	*11,000
209 Gloucester, Lanestville	1887	§(Robert J. Hodgson	'33-28	28	70	14	7	8	1	1	2	35	43	23	0	2	0	0	5	0	747	11,500
210 " Magnolia	1829	Edward A. Jones	'26-40	209	661	—	24	25	4	11	15	390	100	146	778	475	7	1,406	202	0	9,118	*115,000
211 " Trinity	1716	§(Robert J. Hodgson	'32-36	45	124	7	14	14	3	3	6	77	45	4	12	14	0	30	0	960	14,000	
213 Goshen	1780	Gordon H. Washburn, <i>Lic.</i>	'38-21	21	63	17	0	1	0	1	1	37	10	1	4	26	14	0	44	15	1,375	*8,500
214 Grafton	1731	Roger P. Chealand	'29-29	74	204	29	9	15	1	1	1	116	164	45	41	122	134	27	324	90	3,170	*30,000
215 " Fisherville	1860	John H. Mosely §	'09-30	79	185	16	0	1	2	12	85	80	30	6	17	20	0	43	0	2,833	*30,000	
216 Granby	1762	Hiram Marshall Budd	'37-39	71	213	45	7	12	5	1	6	75	71	20	22	124	117	22	285	98	2,025	30,000
217 Granville, East, 1st Fed., <i>j</i>	1747	§(Asa W. Mellinger	'25-37	22	52	5	3	3	0	1	4	41	108	9	9	27	33	0	69	75	1,863	*9,780
218 " West, Center	1781	§(Walker G. Couch, <i>Stud.</i>) § 40	'40	16	41	15	1	2	2	0	2	—	12	0	0	0	0	0	0	0	954	1,300
219 Great Barrington	1743	Orville H. Roudy	'28-35	137	392	8	17	37	6	4	10	178	50	154	594	517	105	1,370	270	9,855	*125,000	
220 Housatonic	1841	§(Vaason Woodsworth	'13-23	76	225	40	8	10	1	0	1	70	80	—	210	133	3	887	0	5,400	*15,500	
221 Greenfield, Ist	1784	George K. Carter	'11-20	214	527	25	26	29	6	3	19	270	286	185	21	58	66	7	152	250	4,917	*38,500
222 " Robbins Memorial	1919	Gordon C. Thompson	'36-39	43	130	27	2	2	2	2	7	126	95	14	49	46	0	100	37	1,944	*20,000	
223 " 2nd	1817	Arthur P. Pratt	'10-16	334	802	85	10	35	6	10	20	302	178	30	392	383	109	884	330	9,600	*150,000	
224 Groton	1826	Edwin R. Gordon	'10-28	93	277	0	5	9	2	3	5	72	113	35	15	45	28	3	111	85	5,524	*4,354
225 " West	1893	Ralph G. Barnes, <i>Bapt. Lic.</i> § 38	'35-37	18	56	6	0	1	0	0	30	66	—	8	5	25	298	10	58	25	3,300	*25,000
226 Groveland	1727	Andrew Keith Craig	'35-37	73	228	72	4	10	3	5	8	84	85	20	62	64	0	146	10	3,300	*25,000	
227 Hadley, Ist	1659	{ Roderick MacLeod	'21-36	78	206	49	10	12	4	2	6	84	17	12	9	66	31	0	106	0	2,602	*38,000
" " 2nd, North	1831	{ Clement E. Holmes, <i>g</i>	'34-39	23	68	23	0	3	0	0	0	41	28	19	3	9	15	0	27	0	1,077	*16,500
229 Halifax	1794	Warren A. Leonard	'06-29	46	102	13	5	11	0	4	4	65	132	49	0	0	0	0	25	2,440	18,000	
230 Hamilton	1714	Elmer N. Eddy	'28-33	28	94	28	0	3	0	3	39	41	15	6	16	18	5	45	94	1,728	*14,350	
231 Hampton, Fed.	1785	Vernon W. Douglass	'13-39	41	111	34	3	5	1	3	4	65	71	10	0	0	7	7	180	1,500	25,000	
232 Hanover, Ist, Center	1785	Glen A. Loescher	'38-35	86	243	36	14	18	2	7	9	113	200	60	0	0	0	0	0	0	2,563	*28,000
233 Hanson, South	1748	Vernon F. Bevan	'38-39	55	161	35	0	8	0	2	1	92	175	50	17	49	61	10	137	76	4,930	*39,000
234 Hartford, Fed.	1828	Lisle Bartholomew	'37-39	39	89	6	0	0	0	5	11	76	6	4	10	11	0	25	0	25	0	13,000
235 " Gilbertville	1867	John C. Pryor	'12-30	33	109	42	3	4	2	3	5	42	47	20	10	29	33	5	77	30	6,387	*82,500
236 Harwich	1890	Philo G. Noon	'24-39	33	90	6	0	3	1	2	4	59	63	20	3	12	11	10	36	25	1,789	*15,500
237 Harwich	1747	Henry Clinton Newell	'08-36	26	84	13	4	5	1	0	2	115	131	15	11	30	34	3	78	0	2,545	*15,000
238 " Port	1853	George W. Hyllon	'11-39	19	72	12	1	11	2	0	1	55	—	24	13	153	119	5	290	185	4,257	*38,000

Explanation of Reference Marks, Page 45.

pp. em.

jm. th.

a Bapt.

Center.

Gilbertville, see Hardwick.

Churches	Cities or Towns	Org.	MINISTERS			MEMBERS			Admitted			Removed			Average Attendance	Church School	Young People's Organizations	Gifts on Apportionment					Local Finances		
			Names	Ord. Cld.	Ma.	To.	Ab.	C.	To.	D.	L.	T.	Conf.	Am. Board				Home Board	Un-budgeted	Total	Other Gifts	Home Exp.	Value Church Property		
240 Haverhill, Bradford		1882	George E. Cary	'12-'19	163	486	106	9	15	5	3	25	8	121	286	60	207	656	677	27	1,567	0	14,004	*96,000	
241 " Centre }st		1833			90	346	—	10	12	7	1	8	1	157	20	20	205	261	2	578	0	6,155	5,300		
242 " 4th		1830	Benjamin T. Marshall, a	'00-'39	30	376	0	5	8	8	2	1	1	130	27	14	140	403	457	12	1,012	0	8,890	125,000	
243 " North	Conn.	1929	Lawrence E. Nye, Meth.	'30-'37	42	104	—	9	20	0	1	1	1	100	6	14	0	0	0	0	0	17	0	2,977	*49,000
244 " Riverside Mem.		1884	Leslie Warren Chapman	'35-'36	33	280	34	7	8	6	5	28	156	369	90	32	93	105	0	230	0	3,192	45	*17,000	
245 " Ward Hill		1883	Winthrop H. Richardson	'35-'36	66	104	28	4	5	1	0	1	55	98	24	11	30	34	1	76	3,192	0	2,082	30,000	
246 " West		1735			66	171	25	5	2	2	4	85	115	44	10	28	3	3	3	75	0	0	0	70	12,000
247 " Zion		1893			7	18	1	0	0	0	0	0	0	0	0	0	0	0	0	0	0	0	22	2,000	
248 Hawley, Ist		1778	Arthur A. Simmons, S	'12-'39	3	10	5	1	0	1	0	1	—	—	—	—	—	—	—	—	—	—	0	434	2,200
249 " West		1825	Frederick R. Dixon	'16-'34	11	23	6	0	0	0	0	1	—	—	—	—	—	—	—	—	—	—	0	1,135	5,000
250 " Health		1892	Frederick R. Dixon	'16-'34	27	65	13	0	0	1	4	1	43	15	14	46	46	0	106	0	106	0	0	4,653	50,000
251 Hingham		1847	Edwin T. Anthony	'39-'38	87	219	45	4	3	2	6	111	164	18	25	18	83	18	204	0	309	35	2,797	*26,200	
252 Hinsdale		1795	Guy Elard Mossman	'09-'12	59	157	50	13	2	2	4	75	113	30	21	203	67	18	309	35	34	112	4,008	*26,200	
253 Holbrook		1856	Robert Lee Dutton	'36-'36	174	433	91	29	58	1	14	15	155	296	44	102	294	334	23	753	145	4,760	*46,500		
254 Holden		1742	Thomas Babby, p.c.m.	'69																					
255 " 2nd		1765	Frederick J. Dark, d l S	'90-'27	3	7	5	1	1	0	0	0	1	16	16	1	4	5	0	0	0	0	380	0	4,675
256 Holland, Southbridge		1798	Walter Allen Telfer	'36-'38	133	396	49	8	16	4	6	10	135	223	64	93	267	304	0	664	165	10,639	*114,500		
257 Holliston		1739	Ronald J. Tamblin	'20-'23	222	603	228	7	10	8	16	25	164	108	58	97	280	318	93	788	48	10,853	*141,000		
258 Holyoke, Ist		1894	Edwin B. Robinson	'08-'02	595	1,076	27	31	43	11	7	43	297	525	200	26	81	85	4	196	50	11,478	*121,000		
259 " Grace			D. R. Stoddard, Assn.	'25																					
260 " 2nd		1849	Albert J. Penner	'29-'39	459	1,141	—	32	49	18	24	54	445	413	75	27	488	207	22	744	0	3,907	*53,500		
261 Hopkinton		1724	Edwin B. Nyles	'33-'36	107	224	79	0	2	3	7	10	90	153	30	39	109	102	22	332	188	2	927	*3,325	
262 Hubbardston, Evang.		1773	Wallace E. Hayes	'17-'37	13	41	14	2	3	1	1	2	—	—	—	—	—	—	—	—	—	—	0	271	4,000
263 " Finnish		1918	Arne J. Avikainen, S	'31-'39	30	33	0	0	0	1	0	1	—	—	—	—	—	—	—	—	—	—	0	0	0
264 Hudson		1889	Arthur F. Virta, p.c.m.	'06																					
265 Huntington, Ist		1778	Paul Robert Walker	'35-'36	1	155	25	1	8	6	0	103	138	171	25	1	2	2	2	3	8	25	4,712	*26,000	
266 " 2nd, Fed.		1846	Myrtle B. Chapin, Lay.	'35	12	35	8	0	1	0	0	0	40	54	0	13	62	45	88	208	0	1,150	*7,500		
267 " 2nd, Fed.		1846	A. J. Rhines, Lic., Assn.	'35	43	119	20	0	1	2	4	6	69	87	—	—	—	—	—	—	—	—	396	3,000	
268 " 2nd, Fed.		1922	Frederick C. Wilson	'22-'30	60	201	36	10	10	2	4	4	71	163	20	11	30	34	0	75	396	0	3,418	3,000	
269 " Lincoln		1749	James F. Scott, A. S.	'98	13	38	16	0	1	1	19	19	10	4	151	85	57	74	0	151	85	5,700	*65,000		
270 Kingston, Mayflower, Fed.		1828	James Calvert Huston	'28-'32	13	46	5	0	0	2	1	3	55	51	12	7	21	24	5	60	37	553	2,500		
271 " Mayflower, Fed.		1725	Herbert L. Wilbur, J	'19	40	19	46	0	0	0	1	1	20	75	12	4	11	13	0	28	0	0	847	*11,500	
272 " Mayflower, Fed.		1927	Arthur W. Kennan, Lic.	'40	7	22	12	0	0	0	0	1	20	42	0	0	0	0	0	0	0	0	996	*4,425	
273 " Grove Chapel, J		1839	Frederic K. Brown	'07-'26	19	79	—	0	5	0	2	4	60	123	25	47	46	32	132	26	0	2,464	*25,000		
274 " Lanesboro		1764	Charles B. Lawrence, J	'33-'38	17	44	9	0	0	1	1	2	53	68	35	3	12	11	0	26	95	1,176	*10,000		
275 " Lawrence, S.		1920	Arshag B. Hussain	'29-'28	17	37	—	0	1	1	0	1	38	38	28	0	0	0	0	0	0	0	2,554	29,000	
276 " Lawrence St.		1847	Bernard T. Drew, S	'38-'38	132	447	157	20	26	5	8	145	100	22	18	68	66	2	174	190	11,093	125,000			
277 " Riverside		1878	Ernest A. Whittall, S	'28-'35	91	216	—	0	0	2	5	7	—	—	—	—	—	—	—	—	—	50	4,569	90,000	
278 " South		1868	George Edward Brown	'14-'37	192	457	23	19	48	2	1	3	216	196	65	47	135	153	3	338	73	6,900	5,250		
279 " Trinity		1883	Charles Krause, d. Presb.	'21-'37	174	438	—	7	10	4	1	5	—	96	45	61	250	208	18	537	100	11,930	95,000		

Jamaica Plain, see Boston.
a Sup.

Indian Orchard, see Springfield.
Interdenk, see Stockbridge.

Explanation of Reference Marks, Page 45.
ø Member of Rochester-Lakeville Langer Parish.

Haverhill Center & Fourth are now Haverhill 1.
Housatonic, see Great Barrington.
Hyde Park, see Boston.

r Meth.
d Bapt.

CHURCHES	CITIES OR TOWNS	Org.	MINISTERS			MEMBERS			Admitted			Removed			Average Attendance	Church School	Young People's	Gifts on Apportionment				Local Finances		
			Names	Ord. Cld.	Ma.	To.	Ab.	C.	To.	D.	L.	T.	Conf.	Budgeted				Total	Other Gifts	Home Exp.	Value Church Property			
														Am. Board								Home Board	Un-Budgeted	
279	Lawrence, United	1886	Arlia, John Marsh	'97-'26	137	377	16	6	9	4	5	10	182	60	60	30	113	100	10	253	25	5,225	40,000	
280	Lee	1780	James Good Brown	'22-'38	99	378	106	14	22	4	3	4	128	82	100	292	1,010	293	6	1,563	205	4,866	45,000	
281	Leicester, Fed.	1719	Earl R. Steeves, S.	'22-'30	87	238	54	4	4	0	1	1	128	184	100	0	0	0	28	2	300	3,800	89,500	
282	Lenox	1769	W. Edward A. Driscoll	'32-'32	68	185	48	3	5	4	4	8	64	59	16	20	115	64	10	209	52	2,889	32,000	
283	Leicester, Ch. of Christ	1874	George J. Spenser, d. S.	'37-'37	57	154	20	1	2	1	2	4	87	145	100	15	46	51	0	112	40	3,000	20,000	
284	" " Pilgrim	1822	George L. Thurston	'11-'28	225	533	0	26	39	8	6	14	264	265	55	114	348	356	33	851	502	7,982	100,000	
285	Leicester	1774	Herbert Dixon	'16-'27	37	98	30	0	2	0	1	1	34	36	62	19	59	62	0	140	3	7,714	7,500	
286	Moore's Corner	1896	Stanley M. Camp, Lic.	'37-'37	37	17	3	5	0	0	1	1	34	59	30	0	0	0	0	0	12	707	1,400	
287	Lexington	1868	Robert W. Putsch	'29-'34	251	634	90	18	28	1	6	7	354	50	50	252	889	823	96	2,060	255	11,021	123,377	
288	Lincoln, Fed.	1747	Robert McNair, A. Ass.	'32-'36	47	115	25	2	6	0	0	0	100	28	28	8	43	26	30	107	17	4,649	85,000	
289	Litchon	1840	Charles M. Styron	'30-'36	65	176	29	0	3	1	4	92	78	49	56	184	33	468	114	2,708	114	2,708	25,000	
290	Longmeadow	1716	Edward Reighard, Jr.	'24-'31	530	1,077	100	81	72	3	16	20	575	485	74	319	242	5	640	800	18,796	125,000		
291	Lowell, All Souls, d	1921	Robert M. Bartlett	'19-'30	125	390	0	8	12	0	3	11	168	185	18	102	85	25	230	1,198	14,422	260,000		
292	" " Pilot-Union	1919	Simon E. Cozad	'19-'28	164	481	125	3	5	2	6	11	219	68	89	714	252	288	89	714	180	8,217	106,200	
293	" " Ist	1826	Hugh Penney	'15-'37	334	947	3	7	2	7	9	454	136	82	238	268	0	588	37	394	231	4,268	81,500	
294	" " Highland	1883	James L. King	'35-'39	126	334	54	44	93	5	28	85	154	146	49	150	158	17	271	0	4,775	100,000		
295	" " Pawtucket	1797	George J. Houtain	'11-'35	309	915	15	15	2	1	6	10	115	65	28	136	90	0	0	0	172	2,053	18,000	
296	" " Swedish	1881	David Pike	'22-'59	6	59	6	0	0	0	1	2	3	0	0	0	0	0	0	0	154	50	3,203	42,000
297	Ladlow 1st, f	1789	James L. Carter, Jr.	'29-'39	75	269	85	34	43	4	6	16	109	155	54	22	62	70	0	162	0	3,441	20,000	
298	" " Union	1867	Henry F. Burdon	'98-'30	158	371	14	22	3	7	16	175	156	80	20	58	66	18	109	0	3,221	19,000		
299	Lanenburg	1835	Donald Fraser	'98-'33	71	204	46	6	15	2	3	5	65	45	35	15	44	50	0	109	0	3,221	19,000	
300	Lynn, Bethany, East	1895	Edwin E. Aiken, Jr.	'21-'35	34	86	15	2	2	2	1	3	50	133	49	8	12	10	0	25	37	854	25,000	
301	" " Central	1850	Flora M. Neagles, p.m.	'15-'23	165	582	—	18	94	6	7	14	297	349	40	260	751	848	77	1,936	20	11,360	150,000	
302	" " Ist	1832	Garfield Morgan	'20-'23	96	288	34	0	11	4	3	7	140	172	49	79	235	246	15	569	43	4,821	100,000	
303	" " North	1869	Leonard B. Gray	'24-'40	96	288	34	0	11	4	3	7	140	172	49	79	235	246	15	569	43	4,821	100,000	
304	Lynnfield, Center	1832	Meibourne O. Baltzer	'10-'38	58	169	0	2	5	0	5	14	129	13	13	35	109	113	2	259	20	3,136	54,000	
305	" " 2nd	1854	Ward Jay Fellows	'39-'39	67	179	23	0	6	4	0	1	75	143	20	24	69	7	102	274	0	4,319	17,000	
306	Malden, Ist	1649	J. Harold Gould	'04-'40	42	118	43	1	6	0	1	1	100	22	1	4	5	0	10	10	2,075	35,000		
307	" " Linden	1876	Roy L. Minch	'18-'26	314	857	117	24	62	15	15	4	336	40	274	188	789	639	34	1,650	576	18,358	81,570	
308	" " Maplewood	1874	Guy Lord Margeson	'19-'38	57	154	14	11	16	1	4	5	54	95	70	9	26	30	0	65	8	2,611	26,250	
309	" " Swedish	1874	Raymond O. Rhine	'33-'35	15	53	4	5	6	0	1	1	82	132	45	19	54	67	17	157	98	4,284	20,000	
310	Manchester	1716	Paul S. McElroy	'10-'25	15	53	4	5	6	0	1	1	82	132	45	19	54	67	17	157	98	4,284	20,000	
311	Manchester, Orthodox	1838	Y. A. Ragnar Lindblade	'32-'34	70	231	34	5	6	0	1	1	163	163	40	25	71	80	35	211	110	4,833	60,000	
312	" " West	1831	Paul S. McElroy	'30-'30	176	464	17	18	24	3	1	5	151	212	80	53	153	179	15	400	83	7,611	50,000	
313	Marblehead	1834	Lester G. Myers	'30-'37	81	41	41	11	31	5	1	8	53	100	100	124	350	398	31	903	0	938	16,000	
314	Marion	1703	George A. Roemer	'36-'37	106	424	61	11	31	5	1	8	225	335	100	124	350	398	31	903	0	938	16,000	
315	Marion	1666	Oliver Fred Wise	'11-'20	29	81	13	10	10	0	0	0	63	14	14	38	13	14	1	66	135	2,979	23,000	
316	Marblehead	1832	Laurence D. Somers	'21-'35	186	494	70	11	7	8	0	15	200	274	140	45	105	154	32	336	50	6,406	65,790	
317	Marshfield, Ist	1825	John Cummings	'29-'37	44	121	4	8	11	2	2	1	131	25	25	42	121	137	19	319	75	3,500	19,000	
318	Matapoisett	1736	Edwin C. Field	'18-'40	4	24	4	0	0	0	0	1	1	1	1	1	1	1	1	1	0	0	500	14,000
319	Maynard, Finnish	1914	Leonard S. Nightwine	'31-'37	41	127	17	5	6	3	0	3	68	125	30	21	60	69	0	150	60	2,388	15,000	
			Gardner D. Corble	'29-'36	50	105	0	22	22	3	0	3	50	50	25	3	8	9	0	0	159	1,917	7,000	

Explanation of Reference Marks, Page 45.
 a Reported also in Unitarian Year Book.
 a Bap. Lic.
 North Wobramham.

Magnolia, see Gloucester.
 Manomet, see Plymouth.

CHURCHES	CITIES or TOWNS	MINISTERS	MEMBERS			ADMITTED			REMOVED			Average Attendance	Church School	Young People's Organizations	GIFTS ON APPOINTMENT				LOCAL FINANCES			
			Ma.	To.	Ab.	C.	To.	D.	L.	T.	Cont.				Am. Board	Home Board	Un-budgeted	Total	Other Gifts	Home Exp.	Value Church Property	
320	Maynard, Union	Leonard W. Fowler	118	348	0	0	0	1	4	5	104	171	45	22	65	74	0	161	77	3,623	*47,000	
321	Medford, Mystic	Albert C. Marshall, <i>Lic.</i>	46	120	19	5	8	2	0	4	79	99	45	55	78	71	26	197	115	4,452	*14,872	
322	Medford, Mystic	James A. Madson	107	325	46	2	6	7	19	81	135	170	45	55	163	180	11	409	0	0	*85,300	
323	" " North St., Union	E. Chandler Garfield	118	260	161	9	16	2	4	16	101	262	103	27	76	87	10	200	100	4,185	50,000	
324	" " " "	Albert A. Martin	83	222	6	15	25	1	0	1	115	157	103	0	27	30	0	66	43	3,871	*13,500	
325	Medway, 2nd, West	Henry Francis Smith	256	664	6	14	28	7	8	15	267	325	275	139	411	460	56	1,066	493	9,073	*145,000	
326	Medway, 2nd, West	(Merion Hibby, <i>Bapt.</i>)	69	199	53	0	1	2	5	7	177	35	25	25	81	85	10	201	0	1,300	*25,000	
327	Medway, 2nd, West	(G. Harold Bayless, <i>Bapt. Lic.</i>)	29	79	33	0	1	1	2	4	41	67	13	0	0	0	0	0	0	0	1,600	
328	Medway, 2nd, West	John Berry Tracy	418	1,160	176	31	64	12	20	32	2	41	33	0	0	0	0	0	0	0	1,218	*1,600
329	Highlands	Ohm H. Leaman	275	734	0	20	36	10	8	18	236	557	60	273	794	891	23	1,981	56	14,500	*121,300	
330	Melrose, Hillcrest	Morris McKelownay, <i>Lic.</i>	59	150	2	10	11	2	1	8	65	126	48	6	19	21	0	46	0	2,951	30,000	
331	Merrimack	Harry Stevens Lowd	110	297	80	11	15	5	6	1	196	60	29	93	94	18	234	22	2,990	45,000		
332	Methuen	Egbert W. A. Jenkinson	147	327	51	12	12	4	2	6	107	87	100	51	67	57	28	197	0	5,673	90,000	
333	Middleboro, Central	David J. Julius	34	157	437	110	22	25	9	14	183	45	0	10	40	22	1	73	0	4,812	*80,500	
334	" " " "	Arthur G. Cummings	33	98	10	8	9	1	0	3	414	0	0	10	40	22	1	73	0	0		
335	" " North	Harold Henry Rogers	27	27	28	10	10	1	2	2	4	81	18	18	77	60	0	155	173	1,688	*16,000	
336	Middleboro, Rock Village	A. Vaughan Abercrombie, <i>Lic.</i>	35	76	18	1	1	0	1	2	67	66	29	0	0	0	0	0	282	2,654	*16,000	
337	Middleboro	(Adrian T. June, <i>Bapt.</i>)	35	76	18	1	1	0	1	2	67	66	29	0	0	0	0	0	282	2,654	*16,000	
338	Middleton	Dwight G. De Boer	61	175	57	3	2	1	0	1	206	45	7	1	32	3	0	36	65	1,500	*7,000	
339	Milford, Ist	(Karl E. Wickstrom, <i>d</i>)	116	299	62	6	6	4	0	14	136	119	30	60	252	195	6	513	83	2,755	*16,500	
340	" " Swedish	Hollis M. Bartlett, §	23	83	0	1	1	0	1	0	30	29	8	0	0	0	0	0	0	6,488	*81,000	
341	Milbury, East, d	Orville H. White	26	63	8	0	0	2	3	5	82	66	8	0	0	0	0	0	0	6,488	4,500	
342	" " Ist	Elliott O. Foster	75	219	52	9	1	2	5	100	220	25	11	57	35	7	110	25	2,750	6,000		
343	" " 2nd	(Joseph Borean, <i>Stud.</i>)	59	185	28	14	3	4	20	82	160	119	13	36	41	0	90	0	3,278	36,000		
344	Milville, Scandinavian	(John Philip Lindsay)	3	9	0	0	0	0	0	1	20	18	0	0	0	0	0	0	0	185	2,000	
345	Milville	L. Clarence Schroeder	108	245	51	11	26	3	8	6	116	90	80	31	162	107	28	328	215	5,060	45,000	
346	Milton	Stanley F. Blomfield	91	309	159	42	7	3	15	219	330	155	105	302	343	315	103	7,781	103	7,781	*42,000	
347	" " East	William Hugh Dudley	50	141	44	13	16	1	2	7	90	89	25	13	58	42	5	118	47	1,881	*18,000	
348	Monson	Herbert B. Morrell	54	146	17	0	0	0	10	11	72	109	20	7	20	22	0	49	32	2,717	*24,000	
349	Montague, Ist	Joseph Borean, <i>Stud.</i>	33	35	0	0	0	0	0	0	0	0	0	0	0	0	0	0	0	0	0	
350	" " Millers Falls	(James C. Fisher, <i>Method.</i>)	39	104	6	0	1	0	3	2	46	43	14	17	48	55	1	121	50	1,217	2,500	
351	" " Turners Falls	(Clyde Bond, <i>Bapt.</i>)	27	77	12	4	5	1	1	2	46	43	14	17	48	55	1	121	50	1,217	2,500	
352	Monterey	(Frederick W. Alden)	34	104	6	0	1	0	3	2	46	43	14	17	48	55	1	121	50	1,217	2,500	
353	Mount Washington	(Lewis A. Chase, §)	29	109	10	0	1	0	3	2	46	43	14	17	48	55	1	121	50	1,217	2,500	
354	Nahant	(Edward M. Condit)	34	104	6	0	1	0	3	2	46	43	14	17	48	55	1	121	50	1,217	2,500	
355	Nantucket	(Harvey E. Maris, §)	78	229	20	13	3	3	8	8	140	175	61	17	81	73	32	203	187	5,738	40,000	
356	Natick	(Harvey E. Maris, §)	252	671	11	26	11	11	57	178	193	30	298	643	669	88	1,698	310	8,744	*201,500		
357	" " South	(Harvey E. Maris, §)	27	66	26	0	0	2	0	2	25	23	0	7	25	23	0	65	0	1,100	4,000	
358	Needham	(Harvey W. Kimball, <i>Presb.</i>)	328	807	0	26	64	5	1	10	320	520	—	18	630	40	116	804	5	10,738	90,000	
359	New Ashford	(Marvin E. Maris, §)	6	18	2	0	0	0	0	0	19	28	—	1	2	2	0	5	0	0	1,000	

Explanation of Reference Marks, Page 45.

New Boston, see Sandisfield.
 a See M'is Con.
 z North Grafton.

Montello, see Brockton.
 Millers Falls, see Montague.
 Miller River, see New Marlboro.
 Mittineague, see West Springfield.

Moore's Corner, see Leverett.
 Neponset, see Boston.

CHURCHES	CITIES OR TOWNS	Org.	MINISTERS			MEMBERS			Admitted			Removed			Attendance	Church School	Young People's Organizations	Gifts on Apportionment				Local Finances		
			Names			Ma.	To.	Ab.	C.	To.	D.	L.	T.	Total				Other Gifts	Home Exp.	Value Church Property				
			Ord. Cld.	Names	Ord. Cld.	Ma.	To.	Ab.	C.	To.	D.	L.	T.											
360	New Bedford, 1st	1696	39	Stanley T. Plummer, <i>Lic.</i>	209	7	16	22	1	2	3	—	142	110	110	46	14	40	40	100	55	3,371	25,000	
361	" North	1807	39	Remben E. Gilmore	540	107	17	14	9	10	42	209	259	97	97	156	527	511	20	1,214	0	6,872	207,800	
362	" United	1929	31	C. Donald Plomer	601	107	15	14	3	3	6	6	120	40	40	84	242	274	6	606	295	11,035	300,800	
363	New Braintree	1754	30	Joseph H. Gaylord	69	1	4	3	1	4	4	4	40	25	25	10	20	33	63	0	1,348	*11,500		
364	Newbury, 1st	1635	79	Harold G. Leland	286	53	21	27	2	4	6	119	157	204	204	62	209	204	12	487	101	3,814	*38,500	
365	Newburyport, Belleville	1809	35	J. William L. Graham	345	60	16	9	6	11	6	115	286	100	67	218	236	51	572	94	5,985	*58,300		
366	" Central	1808	30	Harry Grimes	441	57	19	6	4	4	10	165	156	80	80	119	594	384	31	1,128	0	6,463	*83,000	
367	New Marlboro, 1st	1744	20	Clarence Carr, <i>Lic.</i>	7	1	0	0	1	0	0	3	—	—	—	4	14	18	2	38	15	153	5,000	
368	" Mill River	1871	52	Clarence Carr	11	0	0	0	3	0	0	3	113	—	—	4	14	18	2	38	15	841	5,000	
369	" Southfield	1794	30	George A. Merrill	30	30	1	1	0	0	0	1	112	—	—	17	53	57	8	135	71	1,591	6,000	
370	New Salem, Central	1845	19	George A. Merrill	51	25	4	6	0	0	0	36	2	13	13	3	12	10	0	35	0	621	6,000	
371	" North, Orange	1802	37	George A. Merrill	10	36	5	4	0	0	0	20	81	13	13	4	10	11	0	25	0	779	2,000	
372	Newton, Auburndale	1845	32	Ralph H. Rogers	700	193	9	20	11	18	29	130	230	87	87	274	921	1,018	114	2,334	400	11,621	*85,000	
373	Newton, Central, a	1868	31	Randolph S. Merrill	910	70	25	62	3	9	27	380	479	144	144	274	1,882	1,235	103	3,514	431	17,166	*185,100	
374	" Elliot	1860	26	Ray A. Eusden	963	125	17	25	10	13	23	293	450	100	327	1,353	2,338	204	3,122	5,437	19,840	*466,000		
375	" 1st, Centre	1664	48	M. Russell Boynton	1,023	321	22	56	15	22	56	—	—	—	—	1,229	1,369	101	3,114	3,600	17,995	*250,000		
376	" Highlands	1872	36	Ben Roberts	729	145	10	29	10	13	23	211	317	45	252	816	864	100	2,082	175	11,540	160,000		
377	" North	1861	11	Martin L. Goslin	119	10	5	7	1	0	1	72	102	28	41	243	135	50	469	60	3,320	79,000		
378	" 2nd, West	1781	27	Boydton Merrill	682	400	34	56	11	8	19	727	112	727	112	363	936	1,358	43	2,700	2,206	30,391	*535,000	
379	" Waban	1911	26	Joseph C. MacDonald	703	4	42	75	4	10	18	237	513	45	45	1,050	70	17	1,137	525	9,690	*128,500		
380	Norfolk, Fed.	1795	64	Wesley Bacon, <i>d</i>	169	50	9	10	1	2	3	77	118	69	69	0	40	0	40	0	52	0	2,397	*20,800
381	North Adams	1827	36	Percy E. Thomas	731	185	22	28	8	6	19	175	151	40	225	511	468	82	1,286	82	1,286	0	96,000	
382	Northampton, Edwards	1833	39	Paul T. McClurkin	1,180	307	18	26	16	23	47	294	171	103	371	1,403	1,264	76	3,114	850	12,803	*105,000		
383	" 1st	1861	35	Ray Gibbons	476	105	13	23	2	7	9	167	122	35	109	315	362	203	989	127	9,243	*203,000		
384	" Florence	1926	26	Basil Douglas Hall	579	506	27	27	14	11	25	176	245	75	116	350	383	55	904	357	4,829	*64,000		
385	North Andover	1824	24	Clinton W. Corvill	659	200	28	31	8	4	12	162	203	230	209	605	684	96	1,594	30	10,067	*75,000		
386	North Attleboro, g	1874	15	Eber Eblon Craig	128	17	3	0	2	0	0	60	100	20	73	208	237	10	528	81	3,288	18,000		
387	" 1st, Oldtown	1712	39	Everett E. Bachelier	45	121	13	4	15	3	6	78	120	80	4	12	21	0	37	0	1,659	18,500		
388	Norfolkboro	1852	36	George H. Douglas	155	20	11	14	0	4	6	78	130	12	45	111	104	8	268	56	2,526	*15,000		
389	Norfolkboro, Center, j	1782	39	Arthur B. Clarke	22	74	24	4	0	2	2	10	60	—	—	19	21	10	57	0	870	8,500		
390	" Rockdale	1879	35	Arthur B. Clarke	112	22	4	3	1	0	1	76	60	—	—	22	64	73	5	164	15	1,440	*35,000	
391	Whitinsville	1854	38	Horace G. Robson	608	75	14	25	5	5	10	198	259	47	151	459	494	55	1,279	107	14,454	165,000		
392	North Brookfield	1750	30	William C. Prentiss	468	64	19	26	3	3	57	130	160	25	33	123	107	8	271	50	4,500	*39,500		
393	Northfield, East	1825	35	W. Stanley Carne	504	52	11	11	3	1	8	139	50	40	90	231	268	20	600	5	2,989	16,000		
394	North Reading	1720	37	E. Leslie Shaw	194	32	11	11	3	1	8	139	50	40	90	231	268	20	600	5	2,989	16,000		
395	Norton	1832	38	Richard B. Carleton	47	133	41	41	3	1	8	139	50	40	90	231	268	20	600	5	2,989	16,000		
396	Norwood, 1st	1736	37	William F. English	112	38	8	8	0	0	3	51	85	40	0	3	0	3	0	3	0	2,177	*22,600	
397	Norwood, Swedish	1889	37	Harold Wickstrom, <i>Ej</i>	376	65	26	32	9	11	20	250	494	238	0	0	0	0	0	0	0	5	499	4,000
398	Oakham	1773	38	Harold Mercer, <i>Sup.</i>	35	38	3	3	0	0	0	15	18	0	0	0	0	0	0	0	0	687	*7,500	
399	Orange, Central	1846	37	Earl W. Douglas, <i>Bapt.</i>	404	92	18	33	4	8	12	151	285	—	—	58	189	190	16	453	0	0	500	
400	" Orthodox	1843	37	Earl W. Douglas, <i>Bapt.</i>	11	4	0	0	0	0	0	0	0	0	0	0	0	0	0	0	0	0	0	

Explanation of Reference Marks, Page 45.

f Meth. *p.c.m.*
g Attleboro Falls.
j Whitinsville.
k Sw. Mis. Con.

a Newtonville.
d Meth.

CHURCHES	Cities or Towns	Org.	MINISTERS			MEMBERS			Admitted			Removed			Church School	Young People's Organizations	Gifts on Apportionment					Local Finances	
			Names	Ord. Cld.	Ma.	To.	Ab.	C.	To.	D.	L.	T.	Average Attendance	Conf.			Budgeted		Un-budgeted	Total	Other Gifts	Home Exp.	Value
																	Am. Board	Home Board					
401	Orange	<i>Svedish</i>	Oscar W. Nelson, <i>d</i>	'25-'29	24	52	0	0	0	0	1	—	37	20	0	0	0	0	0	0	1,716	\$14,000	
402	Oreans, East	Fed.	Paul Wilkinson, <i>Meth.</i>	'37-'38	39	111	35	8	12	0	0	0	10	25	40	0	0	0	0	0	523	\$13,600	
403	Otis		Clarence H. Perry	'09-'24	42	121	46	3	3	0	1	125	33	68	0	0	0	0	0	0	1,161	\$4,150	
404	Oxford		John Ellery Tuttle, <i>d</i>	'83-'88	81	193	50	8	20	3	0	67	123	25	24	73	13	188	231	0	3,100	\$16,000	
405	Palmer, 2nd		Paul H. W. Olander	'32-'40	142	354	73	40	51	2	4	126	171	68	60	184	20	427	69	0	4,349	\$40,000	
406	Thorndike		Harold D. Sulm, <i>Sup.</i> , \$	'26-'36	16	62	25	0	0	0	6	35	14	0	0	0	0	0	0	0	487	\$10,000	
407	Three Rivers		Edmund F. Blackmer, <i>f</i> , \$	'95	45	112	168	8	19	5	7	50	65	25	0	0	3	3	0	900	\$11,500		
408	Paxton		Leslie H. Perchian	'09-'39	63	172	16	0	4	1	5	35	66	126	50	26	29	0	64	0	2,454	\$22,000	
409	Peabody, 2nd		John Reid	'99-'20	117	335	50	10	10	6	3	9	175	25	62	198	202	25	487	40	6,253	\$58,000	
410	South		Frank H. Baker, \$	'97-'36	38	103	28	2	2	5	1	6	37	117	13	3	0	7	3	1,067	\$10,000		
411	West		Harold B. White, \$	'21-'36	40	119	11	11	21	0	0	85	136	50	26	41	18	4	89	106	2,811	\$15,000	
412	Peachtreeville Div.		William R. Reid	'29-'37	3	11	3	0	0	0	0	6	—	—	—	—	—	—	—	—	—	—	
413	Papeerell, Fed., & Com., g		Samuel R. Swift, \$	'09-'20	26	80	30	1	4	1	2	—	—	—	—	—	—	—	—	—	—	—	
414	Peru		James T. Carter	'15-'35	115	45	—	—	—	—	—	—	—	—	—	—	—	—	—	—	—	—	
415	Peorsaban		John Grattan	'16-'28	410	954	214	24	33	9	11	20	230	137	730	3,780	2,173	179	6,812	1,210	18,717	\$5,000	
416	Phillipsd, 1st		Ulrich Gay	'26-'17	30	66	12	0	0	0	1	30	0	0	0	0	0	0	0	0	0	360	\$3,100
417	Phitfield		George B. Hawkes	'02-'36	21	66	—	—	—	—	—	—	—	—	—	—	—	—	—	—	—	—	
418	South		Mary J. Goodwin, <i>Lic.</i>	'01-'37	5	16	0	0	0	0	0	12	0	0	0	0	0	0	0	0	0	0	
419	Immanuel		Cluseppe Merino, \$	'28-'37	37	112	32	4	8	1	0	68	139	35	0	0	0	0	0	0	1,557	\$11,500	
420	Pilgrim Memorial		Albert B. Reynolds	'23-'31	145	469	104	15	18	4	1	5	227	100	99	293	292	100	784	114	6,760	\$13,000	
421	2nd		Carl Knudson	'35-'39	38	110	65	0	0	0	3	62	26	2	6	7	10	25	0	0	1,131	\$9,800	
422	South		Kroun S. Jordan	'21-'29	52	154	4	7	9	4	4	180	58	35	0	0	20	37	57	0	2,789	\$16,000	
423	Plainfield		Frederic F. G. Donaldson	'31-'36	356	870	96	25	62	9	20	35	305	126	5	24	586	0	0	0	11,500	\$108,500	
424	Plymouth, Chiltonville		George E. Gilehrst	'02-'36	21	66	—	—	—	—	—	—	—	—	—	—	—	—	—	—	—	—	
425	Italian, North		Frank H. Hawkins	'26-'33	3	15	0	0	0	0	0	0	0	0	0	0	0	0	0	0	0	0	
426	Manomet		Mary J. Goodwin, <i>Lic.</i>	'01-'37	5	16	0	0	0	0	0	12	0	0	0	0	0	0	0	0	0	0	
427	Pilgrimage		Cluseppe Merino, \$	'28-'37	37	112	32	4	8	1	0	68	139	35	0	0	0	0	0	0	1,557	\$11,500	
428	Plympton		Albert B. Reynolds	'23-'31	145	469	104	15	18	4	1	5	227	100	99	293	292	100	784	114	6,760	\$13,000	
429	Princeton		Carl Knudson	'35-'39	38	110	65	0	0	0	3	62	26	2	6	7	10	25	0	0	1,131	\$9,800	
430	Provincetown		Kroun S. Jordan	'21-'29	52	154	4	7	9	4	4	180	58	35	0	0	20	37	57	0	2,789	\$16,000	
431	Quincy, Bethany		Frederic F. G. Donaldson	'31-'36	356	870	96	25	62	9	20	35	305	126	5	24	586	0	0	0	11,500	\$108,500	
432	Hough's Neck		George E. Gilehrst	'27-'35	237	785	69	34	67	7	7	22	390	673	501	268	769	848	48	1,933	200	14,933	\$485,000
433	Memorial, North		Frank H. Hawkins	'21-'34	160	410	103	26	94	4	2	6	171	325	104	43	125	142	0	0	0	0	0
434	Point		William R. Reid	'29-'34	72	188	40	4	14	1	5	7	105	353	46	28	80	90	0	0	0	0	0
435	Squantum		Frank C. Seymour	'22-'34	154	410	103	26	94	4	2	6	171	325	104	43	125	142	0	0	0	0	0
436	Wollaston		Ralph B. Edwards	'28-'34	154	410	103	26	94	4	2	6	171	325	104	43	125	142	0	0	0	0	0
437	Union		[C. M. MacArthur, <i>f</i>]	'29	—	—	—	—	—	—	—	—	—	—	—	—	—	—	—	—	—	—	
438	Randolph		Carlton Easton	'17-'24	175	380	0	9	11	2	5	7	186	270	85	14	40	46	10	110	50	4,790	\$20,000
439	Raynham, 1st, Center		David L. Martin, <i>Meth.</i> , \$	'99-'35	—	161	0	0	0	1	0	120	168	22	0	0	0	0	0	0	0	2,467	\$42,500
440	Raynham, 1st, Center		Stuart C. Haskins	'29-'33	366	906	138	22	48	8	10	18	362	250	147	433	471	45	1,096	596	13,709	\$185,000	
			William B. Ayers	'10-'09	435	1,000	—	—	—	—	—	—	—	—	—	—	—	—	—	—	—	—	
			Harry R. Butman	'32-'37	72	201	34	14	14	14	5	2	7	113	276	66	30	87	98	0	2,15	141	\$80,800
			gC. Leonard Holton	'17-'38	12	43	11	—	—	—	—	14	77	22	0	0	0	0	0	0	0	1,784	\$18,000

Pottersville, see Somerset.
 Pinehurst, see Billerica.
 f *Sup.*
 g Reported also in Unitarian Year Book.
 i *Bapt. Asst.*
 Explanation of Reference Marks, Page 45.

CHURCHES	MINISTERS	MEMBERS			Admitted			Removed			Church School	Young People's Organizations	Gifts on Apportionment					Other Gifts		Local Finances			
		Orig.	Names	Ord. Cld.	Ma.	To.	Ab.	C.	To.	D.			L.	T.	Average Attendance	Conf.	Am.	Home Board	Un-budgeted	Total	Home Exp.	Value Church Property	
																							Un-budgeted
441 Raynham, 2nd, North	1876	<i>y</i> C. Leonard Holton	'17-'23	28	100	28	5	5	1	2	3	58	15	6	18	32	0	56	0	1,318	150,000		
442 Reading	1644	{ Payson E. Pierce D. A. Newton, <i>p. em.</i>	'02-'23	450	1,143	179	28	42	15	19	34	249	30	198	585	633	95	1,511	363	10,408	150,000		
443 Rehoboth	1721	<i>y</i> Stanley M. Sargent	'31-'34	64	186	37	6	11	3	1	4	83	123	9	27	35	0	81	62	2,228	'35,000		
444 " South	1881	<i>y</i> Stanley M. Sargent	'31-'34	17	37	7	13	7	1	2	3	30	14	0	0	0	0	0	0	300	1,000		
445 Revere, Beachmont	1881	<i>y</i> Porter Bower	'38-'38	65	183	2	7	17	1	2	9	123	89	18	37	43	0	98	141	6,580	'19,800		
446 " Ist.	1828	<i>y</i> Ambrose Jenkins	'08-'23	142	424	74	49	57	1	14	15	135	60	21	59	68	7	155	30	40,000	'40,000		
447 " Pines Corn.	1929	<i>y</i> Howard A. Morton, §	'02-'38	14	30	10	0	0	0	2	2	35	12	0	0	0	0	0	0	487	530		
448 Richmond	1765	<i>y</i> Pomeroy Outler	'16-'30	56	143	49	1	8	1	2	3	53	46	31	94	105	27	257	211	3,061	'12,000		
449 Rochester, East, a	1887	<i>y</i> John A. Martin, <i>Lic.</i>	'37	9	34	3	0	0	0	1	0	25	71	8	24	28	4	64	0	1,730	'8,000		
450 " Ist.	1703	<i>y</i> Arthur W. Kennan, <i>Lic.</i>	'40	2	13	4	0	0	0	1	0	42	71	0	0	0	0	0	0	6,925	'6,000		
451 " North, d	1753	<i>y</i> Rosmond M. MacDonald	'12-'38	82	326	53	1	33	6	2	8	125	100	10	30	34	0	74	0	3,985	'58,000		
452 Rockland	1913	<i>y</i> Oviatt E. Desmond	'29-'34	39	104	28	7	8	3	0	3	89	130	64	185	212	9	470	193	3,439	'53,000		
453 Rockport	1753	<i>y</i> Oviatt E. Desmond	'29-'34	22	69	9	0	0	0	0	0	4	10	4	10	11	25	50	0	1,176	8,000		
454 " Pigeon Cove, Fed.	1874	<i>y</i> Oscar F. Johnson, ¶ §	'10-'36	8	35	0	0	0	0	0	3	23	25	16	4	5	0	10	0	1,176	3,000		
455 " Swedish	1892	<i>y</i> John Kenneth Clinton, <i>Lic.</i>	'39	53	159	31	5	9	1	2	6	60	110	49	15	42	47	1	105	25	2,425	'11,000	
456 Rowley	1639	<i>y</i> Henry E. Akerley	'29-'39	18	50	10	8	8	1	2	3	44	0	0	0	0	0	0	0	0	0	'11,500	
457 Royalston, 1st	1766	<i>y</i> Mabel Akerley, <i>Lic. Assl.</i>	'29-'39	14	46	16	—	—	3	—	3	30	33	0	0	0	0	0	0	649	7,000		
458 Royalston, 2nd, South	1834	<i>y</i> Henry E. Akerley	'29-'39	122	274	72	6	16	3	4	7	178	40	13	39	44	0	96	65	2,553	65,000		
459 Rutland	1723	<i>y</i> Robert M. French	'98-'26	—	285	10	14	19	3	2	5	—	—	42	121	137	9	309	0	9,000	90,000		
460 Salem, Crombie St.	1832	<i>y</i> S. Lawrence Johnson	'33-'33	—	179	557	108	3	6	5	3	11	153	146	300	919	1,050	51	2,320	407	13,297	166,060	
461 " Tabernaacle	1735	<i>y</i> Milo E. Pearson	'13-'28	6	22	8	0	0	0	0	8	0	0	0	0	10	0	10	3	350	2,500		
462 Sandisfield, 1st, ¶	1756	<i>y</i> Clarence Carr, §	'20-'37	2	18	7	0	4	0	0	0	0	0	0	5	14	16	3	38	588	1,800		
463 " New Boston	1878	<i>y</i> Clarence H. Perry, §	'09-'29	2	18	7	0	4	0	0	0	0	0	0	5	14	16	3	38	588	1,800		
464 Sandwich, Fed.	1638	<i>y</i> Clyde Hensley, <i>Math. Lic.</i>	'09-'29	15	41	96	10	12	2	1	2	4	89	10	4	18	14	0	36	24	3,935	'13,500	
465 Sangus	1732	<i>y</i> Charles B. McDuffie	'03-'15	102	520	62	18	19	4	9	16	57	119	0	5	13	15	1	34	0	2,163	36,130	
466 " Cliftendale	1888	<i>y</i> Douglas M. MacIntosh, ¶	'24-'39	26	82	9	0	0	0	0	2	52	87	388	147	34	111	113	4	262	240	6,798	'60,000
467 Seaboard, Centre	1635	<i>y</i> Norris T. Morton, §	'24-'34	48	157	16	8	9	0	2	1	52	115	19	55	62	7	143	5	1,880	20,000		
468 Seaboard	1741	<i>y</i> Oro Karl Jonas	'26-'29	141	362	84	16	24	2	5	13	186	213	159	27	78	86	3	194	69	4,507	'40,520	
469 Sharon	1735	<i>y</i> Ivor S. Williams	'23-'25	56	126	30	3	7	0	0	0	66	—	15	54	20	0	18	137	20	3,797	'25,000	
470 Sheffield	1770	<i>y</i> Frederick J. Dupuissey	'30-'36	54	140	33	7	8	3	3	6	70	69	72	9	26	29	0	64	0	1,600	18,000	
471 Shelburne, 1st, Falls, R. D.	1850	<i>y</i> Harold S. Hannum	'32-'36	118	338	46	2	5	4	6	15	93	107	70	44	127	145	82	398	30	3,400	'55,000	
472 " Falls	1830	<i>y</i> Glewis A. Chase	'37-'38	51	134	42	1	5	5	2	7	63	111	10	15	47	50	5	117	0	1,738	'20,000	
473 Sherborn	1924	<i>y</i> William Boicourt	'06-'30	82	192	33	9	11	1	1	2	97	20	13	57	44	7	121	20	4,700	'45,000		
474 Shirley, United	1723	<i>y</i> Frederick D. Thayer	'01-'16	179	504	80	19	25	0	4	4	362	116	153	513	530	6	1,202	581	9,112	'108,000		
475 Shrewsbury	1724	<i>y</i> William E. Austill, <i>Math.</i>	'27-'34	24	28	9	0	0	0	0	1	16	18	0	2	5	6	1	14	7	917	'9,500	
476 Shutesbury, Fed.	1742	<i>y</i> Arthur J. Green, <i>Bapt.</i>	'27-'34	22	59	30	0	0	0	1	1	90	123	15	4	5	0	10	0	2,100	'2,775		
477 Somerset, Fed.	1861	<i>y</i> William T. Howe	'24-'37	22	59	30	0	0	0	1	1	90	123	15	4	5	0	10	0	2,100	'2,775		
478 " Center	1911	<i>y</i> Lawrence M. Hatlostad, ¶	'28-'39	121	354	46	24	34	1	4	5	8	157	60	1	4	5	0	10	0	2,047	'13,000	
479 Somerville, l	1918	<i>y</i> William T. Howe	'28-'37	92	254	50	14	23	4	5	9	164	210	25	42	281	138	6	467	130	4,750	100,000	
480 " Ist	1853	<i>y</i> Stephen C. Lang	'10-'19	148	443	100	15	21	6	11	17	160	226	50	43	129	135	7	314	120	5,900	'80,000	

Explanation of Reference Marks, Page 45.

y Un. Ch. of Canada.
 ¶ Stud.
 § Broadway Winter Hill.

y Sw. Mis. Cor.
 ¶ Colebrook, Conn.

Smith Mills, see Dartmouth.
 a West Wareham.
 d Members of Rochester-Lakeville Larger Parish.

Roslindale, see Boston.
 Roxbury, see Boston.
 Saxtonville, see Framingham.

CHURCHES	Cities or Towns	Org.	MINISTERS		MEMBERS			Admitted			Removed			Church School	Young People's Organizations	Gifts on Apportionment					Local Finances			
			Names		Ord. Cld.	Ma.	To.	Ab.	C.	To.	D.	L.	T.			Attendance	Conf.	Am. Board	Home Board	Un-budgeted	Total	Other Gifts	Home Exp.	Value Church Property
481	Somerville, Highland	1894	109	295	150	4	4	5	14	19	—	170	50	28	81	92	0	201	13	3,761	56,000			
482	" Prospect Hill	1874	70	213	26	0	6	7	13	100	79	42	39	117	127	10	293	101	4,134	*81,000				
483	" West	1874	415	1,000	65	25	48	16	10	26	325	705	73	195	214	38	512	1,695	11,533	75,000				
484	Southampton	1743	57	181	32	5	7	2	0	2	98	179	25	114	676	403	70	1,263	67	1,844	*13,350			
485	Southboro	1831	49	134	37	8	9	1	0	1	76	48	25	0	0	0	0	2,042	0	2,042	*21,000			
486	" Southville Fed.	1921	31	68	12	0	1	1	2	40	4	171	39	1	4	0	9	100	0	1,669	4,000			
487	Southbridge	1801	110	330	31	11	18	4	6	10	43	20	2	26	0	56	169	0	56	169	*56,000			
488	South Hadley	1783	216	517	112	13	27	6	6	11	156	228	172	69	372	354	50	845	184	5,466	*60,000			
489	" Falls	1824	173	430	14	21	6	4	10	129	231	221	55	35	101	114	17	267	10	5,108	*27,000			
490	Southwick	1773	69	150	25	0	3	6	3	0	90	90	15	0	35	42	0	87	0	2,000	23,000			
491	Spencer	1744	244	437	168	0	5	0	5	11	182	211	36	43	327	343	4	717	0	9,136	65,500			
492	Springfield, East	1925	119	256	0	0	0	0	0	0	11	207	20	0	0	0	0	300	0	8,700	*159,900			
493	" Emmanuel	1717	—	686	70	97	126	10	6	43	360	475	225	21	238	78	25	417	510	18,659	*159,900			
494	" Faith	1894	376	867	57	34	54	17	11	4755	420	370	98	339	1,118	1,213	47	2,717	87	22,350	350,000			
495	" Ist	1637	388	1,053	0	26	54	17	11	4755	420	370	98	339	1,118	1,213	47	2,717	87	22,350	350,000			
496	Springfield, Hope	1876	758	1,917	402	68	190	8	37	60	751	626	—	0	185	7	30	222	336	21,320	350,000			
497	" Indian Orchard	1848	64	164	0	7	8	2	6	8	—	178	87	9	26	30	5	70	63	3,000	*34,500			
498	" Memorial	1865	102	283	20	26	39	10	9	58	103	75	2	188	12	2	204	0	8,725	196,000				
499	" Park	1889	114	272	27	7	15	2	11	13	143	107	71	40	133	233	7	413	0	5,651	*39,000			
500	" St. Johns	1890	201	526	75	27	33	6	0	6	150	240	0	9	26	20	0	65	25	3,600	*54,000			
501	" South	1842	800	1,715	100	60	118	23	21	103	747	865	342	16	155	51	11	233	87	31,786	*722,850			
502	" Union	1923	77	216	11	26	33	0	18	125	305	130	0	20	20	70	119	119	87	5,401	60,000			
503	" Wachuset	1926	61	122	46	10	13	2	4	6	—	70	136	0	0	0	0	0	0	1,773	6,200			
504	Sterling, Fed.	1852	66	164	20	3	10	1	1	2	60	116	35	13	56	42	5	116	46	1,830	7,000			
505	Stockbridge	1734	84	205	25	4	13	1	0	1	86	77	25	10	137	35	8	210	46	4,845	*70,000			
506	" Interlaken	1824	17	41	11	4	4	0	1	—	48	—	0	0	0	0	0	0	0	1,229	*6,500			
507	Stoneham	1729	423	1,082	168	41	57	5	7	12	401	459	298	86	255	281	15	637	869	10,459	*135,500			
508	Stoughton	1744	83	244	31	7	11	6	22	87	259	283	37	97	108	5	243	15	2,660	45,500				
509	Sturbridge, Fed.	1736	17	53	18	1	3	2	5	9	55	20	0	5	25	28	1	63	15	3,000	*12,000			
510	Sudbury, South	1640	—	130	5	5	5	4	5	9	90	91	14	0	0	5	1	6	0	2,016	28,500			
511	Sunderland	1718	68	154	58	0	0	0	3	6	68	25	20	0	0	0	0	70	2	2,016	*24,000			
512	Sutton, Millbury, R. D.	1720	95	230	62	0	0	0	3	84	172	27	11	32	36	0	79	0	2,276	0	19,000			
513	Swarvescott	1846	159	466	34	8	18	7	12	23	135	274	80	137	417	446	15	1,015	74	8,305	*106,000			
514	Swansea	1693	38	102	27	3	4	1	2	—	83	14	0	0	0	0	0	0	0	1,160	*6,500			
515	Taunton, East	1853	20	100	0	4	4	1	2	3	—	141	35	10	0	0	0	10	0	1,098	*10,000			
516	" Printertarian	1821	139	383	26	5	0	5	0	145	183	75	92	269	303	17	681	0	7,899	100,000				
517	" Union	1868	123	319	14	12	14	1	1	2	98	100	190	6	17	20	5	48	0	3,254	*30,000			
518	" West	1792	50	130	14	1	3	1	1	2	70	106	42	0	27	31	0	67	8	2,985	17,000			
519	" Winslow	1837	126	361	60	5	9	5	5	10	—	132	—	10	29	32	9	80	0	3,402	80,000			

Explanation of Reference Marks, Page 45.

g Unit of Prim. Meth. Lic.

d Adjustment in Membership. of Bapt.

Quantum, see Quincy. a p.m.

Southfield, see New Marlboro. Southville, see Southboro.

CHURCHES	CITIES OR TOWNS	Org.	MINISTERS			MEMBERS			Admitted			Removed			Average Attendance	Church School	Young People's Organizations	Gifts on Apportionment					Other Gifts	Local Finances	
			Names	Ord. Cld.	Ma.	To.	Ab.	C.	To.	D.	L.	T.	Count.	Am. Board				Home Board	Un-Budgeted	Total	Home Exp.	Value Church Property			
520	Templeton, Fed.	1832	Edwin A. Olson	'36-'36	38	111	17	1	1	7	0	2	0	2	107	27	0	18	0	0	0	0	2,723	\$19,100	
521	" Baldwinville	1874	Joseph D. Prigmore	'03-'32	98	226	66	5	3	5	4	13	0	13	40	135	25	154	0	0	0	0	4,500	\$30,000	
522	Teawksbury	1735	Gordon S. Kenison	'34-'35	50	176	50	3	6	0	1	65	169	35	51	169	35	51	30	0	0	0	3,452	\$72,000	
523	Tolland	1792	Walter G. Couch, <i>Stud.</i>	'40	43	28	8	0	0	1	1	20	20	0	0	0	0	0	0	0	0	0	40	\$1,500	
524	Toysfield	1663	Paul E. Sheldon	'30-'31	44	158	37	1	8	1	0	4	0	4	80	25	26	73	84	9	192	24	2,802	\$25,000	
525	Toysend	1734	Sherman Goodwin	'98-'24	64	184	46	5	8	0	0	0	0	0	133	35	14	46	44	5	109	0	3,306	\$0,650	
526	Truro	1826	Charles E. Garran	'29-'34	9	17	1	0	0	0	0	0	0	0	50	30	0	0	0	0	0	0	549	\$5,000	
527	" North, Christian	1840	Charles E. Garran	'29-'34	5	26	1	0	0	0	0	0	0	0	49	30	0	0	0	0	0	0	1,180	\$8,500	
528	Tyngsboro	1868	Kenneth M. Martin, <i>d</i>	'32-'37	50	150	53	5	8	1	4	5	0	131	30	8	16	18	0	42	10	10	1,525	\$9,000	
529	Upton	1735	William Williams	'13-'39	66	183	14	0	8	7	1	9	0	106	12	29	82	93	7	211	80	2,127	\$16,000		
530	Xudridge	1727	Robert C. Westenberg	'00-'21	118	108	0	0	0	0	0	0	0	0	106	12	29	82	93	7	211	80	2,127	\$16,000	
531	Wakenfield	1644	Austin Rice	'97-'07	433	1,128	209	21	47	15	10	25	330	505	40	254	723	806	57	1,840	134	15,229	70,000	\$214,000	
532	Walpole, East	1877	Richard A. Wolff, <i>Asst.</i>	'38	163	380	61	16	27	2	4	6	109	221	85	91	103	8	225	137	5,602	0	5,602	\$65,000	
533	" United	1927	J. Roy Packard	'26-'39	328	776	0	7	130	11	15	26	185	426	149	383	406	69	998	52	8,944	0	8,944	\$73,000	
534	Walwham, Ist	1820	Howard P. Bozarth	'21-'38	—	465	—	6	14	10	17	27	194	353	40	340	306	37	773	70	10,271	0	10,271	\$108,000	
535	Ware, East	1888	Charles E. Reidt	'21-'38	37	101	4	6	7	3	2	5	67	103	40	1	4	4	0	9	127	1,923	0	7,000	
536	Ware, East	1826	Karneak A. Handanian	'21-'27	68	199	0	6	8	2	2	4	130	99	45	6	29	18	54	107	0	0	6,000	\$108,000	
537	" Ist	1751	Roland D. Sawyer	'00-'09	—	36	6	0	0	0	0	1	30	19	—	0	0	0	0	0	0	0	866	\$6,000	
538	Wareham, Finnish, West	1918	Veijo V. Sundelin, \$	'03-'36	8	29	0	0	0	0	0	1	30	19	—	0	0	0	0	0	0	0	866	\$6,000	
539	" Ist	1739	Oscar L. Olson	'21-'39	39	114	27	5	10	3	0	3	67	112	20	42	121	137	1	301	0	3,281	0	3,281	\$41,000
540	Warren, Fed.	1743	R. Paul Hobensack	'32-'35	63	204	63	2	6	3	1	60	134	149	30	17	58	60	15	150	35	5,831	0	48,000	
541	Warwick	1829	William H. Giebel, <i>Bapt.</i>	'08-'36	12	30	0	0	0	0	0	38	38	25	2	26	12	3	43	20	493	0	2,000		
542	Watertown	1855	Edward C. Camp	'94-'06	286	796	126	24	34	11	23	56	299	312	150	189	611	592	76	1,468	264	12,401	0	250,000	
543	Wayland	1828	Emerson F. Blodgett, \$	'34-'39	21	58	20	0	0	1	0	2	41	95	15	10	39	34	0	73	25	1,858	0	20,000	
544	Webster	1838	Hubert A. Alenady	'23-'36	139	356	150	13	20	4	7	13	—	148	125	107	463	334	268	1,162	805	5,650	0	78,000	
545	Wellesley	1798	J. Burford Parry	'11-'31	—	913	300	40	50	14	18	—	278	150	204	626	677	53	1,560	0	13,628	0	308,375		
546	" Hills	1847	Carl M. Gates	'03-'13	225	565	41	21	33	5	5	10	159	372	195	1,327	1,368	50	3,167	813	2,235	104	2,275	100,000	
547	Wellfleet	1720	Leon A. Dean	'25-'38	30	77	0	0	0	1	3	37	22	0	0	0	0	0	5	5	0	0	500	\$4,500	
548	Wendell	1774	Marion R. Phelps, \$	'35-'35	6	25	7	0	0	1	0	1	34	22	0	3	3	0	3	0	7	0	500	\$4,500	
549	Wenham	1644	Frederick W. Vail	'36-'36	39	124	34	1	3	2	4	6	62	81	45	14	40	46	17	117	51	3,498	0	28,000	
550	Westboro	1724	Lyndon S. Beardsley	'17-'23	190	514	52	19	29	7	8	—	365	72	213	810	723	110	1,856	200	6,231	0	39,000		
551	West Boylston	1796	John A. Martin	'37-'39	104	273	56	4	7	0	8	—	169	61	30	124	123	140	417	30	3,435	0	\$2,000		
552	West Brookfield	1920	Harold Wroester, <i>Ltc.</i>	'34-'37	18	61	8	0	0	0	0	26	8	8	0	52	8	5	0	11	0	979	0	2,500	
553	West Brookfield	1717	Howard P. Horn	'17-'29	57	163	32	0	0	1	5	16	—	94	25	15	54	49	4	122	25	1,540	0	63,000	
554	Westfield, Ist	1679	Edward U. Cowles	'23-'29	226	561	44	24	45	11	5	16	—	271	125	264	294	25	708	294	4,645	0	63,000		
555	" 2nd	1856	Ray Gilmore Pavy	'20-'25	253	634	30	16	23	4	14	18	207	191	90	17	46	53	10	127	200	6,300	0	74,000	
556	Westford	1829	William W. Lewis, <i>Unit.</i>	'38-'37	42	121	40	0	2	3	5	—	124	44	56	0	17	49	56	0	1,379	0	12,900		
557	Westhampton	1778	Whitmore E. Beardsley	'17-'36	83	193	55	12	16	1	0	1	59	133	75	71	188	225	0	484	301	2,293	0	\$23,000	
558	Westminster	1742	Scott C. Siegle	'17-'28	37	131	20	1	3	1	0	1	116	132	80	28	85	93	6	212	123	3,286	0	\$25,000	
559	West Newbury, Ist	1698	Osmond J. Billings	'05-'36	22	58	12	0	0	0	0	0	20	28	0	0	0	0	3	40	11	476	0	5,000	
560	" 2nd	1731	Osmond J. Billings	'05-'36	45	145	21	4	8	0	2	1	3	87	152	20	17	62	58	6	143	0	1,431	0	\$11,800

Explanation of Reference Marks, Page 45.

f Northampton.

a Disc. d p.m.

Wapnoit, see Falmouth. Ward Hill, see Haverhill.

Turmers Falls, see Montague. Warren, see Newton.

Thordike, see Palmer. Three Rivers, see Palmer.

Churches	Cities or Towns	Org.	MINISTERS			MEMBERS			Admitted			Removed			Church School	Young People's Organizations	Gifts on Apportionment				Local Finances			
			Names	Ord. Cld.	Ma.	To.	Ab.	C.	To.	D.	L.	T.	Average Attendance	Cont.			Budgeted		Home Board	Un-Budgeted	Total	Other Gifts	Home Exp.	Value Church Property
																	Am. Board	Home Board						
561	Westport, 1st, North	1828	Frank H. Gardner, §	'94-'18	14	28	2	0	3	1	1	2	1	35	—	0	10	20	30	0	829	6,000		
562	" 4th, a	1843	Frank H. Gardner, Sup., §	'94-'39	7	29	13	0	0	0	0	1	0	1	—	2	6	7	15	0	614	3,000		
563	" Pacific Union	1858	[Roy E. Durcke, Bapt.]	'11-'36	21	52	8	0	0	0	0	2	0	74	—	0	0	0	0	0	766	*6,500		
564	" 2nd	1838			5	20	7	0	0	3	0	0	0	14	—	0	0	0	0	0	0	0		
565	West Springfield, 1st	1698	Harry L. Oldfield	'13-'24	253	630	0	20	34	9	13	22	389	75	102	420	335	50	907	0	8,202	*178,000		
566	" Mittineague	1850	[Charles G. King	'32-'37	192	490	83	23	41	5	18	26	281	40	28	91	110	1	230	90	6,751	*34,000		
567	West Stockbridge, 1st, f	1789	[Alpheus M. Spangler, d	'38	38	9	0	10	0	0	0	0	12	0	0	13	0	0	13	15	196	1,300		
568	" Village	1823	p/Watson Wordsworth, §	'13-'21	11	100	28	3	5	2	0	10	35	4	3	8	9	0	20	0	1,098	12,500		
569	West Tisbury	1673	Frank A. Jenkins	'05-'37	11	48	13	0	3	2	5	11	11	—	3	8	8	0	19	0	1,057	5,000		
570	Weymouth & g	1810	p/Dames O. Eskridge, Bapt.]	'39	110	266	25	24	38	0	3	7	125	342	21	60	69	10	160	0	4,374	*69,000		
571	" East	1860	J. Caleb Justice	'08-'19	96	246	22	5	10	5	3	78	115	274	52	28	67	75	175	252	6,166	*55,000		
572	" 1st, Heights East	1623	Stanley Marple	'23-'22	84	191	45	8	13	5	8	13	241	45	44	133	160	15	352	0	3,500	*47,000		
573	" Old South Union, South	1723	[Herbert R. Smith	'36-'36	186	515	18	33	10	5	15	175	449	240	90	267	289	21	667	109	5,616	*27,200		
574	" Pilgrim, North	1852	[Francis A. Poole, p.m.	'93	106	309	34	15	31	2	1	3	122	330	168	192	1	419	84	4,212	*57,000			
575	Whately	1843	William G. Sewell	'25-'30	29	105	34	0	0	0	0	30	70	18	6	17	20	1	44	0	900	14,000		
576	Whitman	1807	Byron F. Gustin, §	'98-'24	1771	486	95	14	16	5	12	17	168	380	105	94	272	309	10	685	245	5,856	*62,600	
577	Wilbraham, Fed.	1741	Harold S. Capron	'03-'26	61	149	18	3	14	2	1	20	102	24	31	90	103	0	224	60	4,277	31,500		
578	" North	1886	Howard W. Orr	'26-'30	58	151	32	9	14	2	5	75	91	111	30	47	141	184	16	372	70	2,798	*17,500	
579	Williamsburg	1771	Roland C. Marriot, Lic.	'38	90	246	41	10	16	2	0	2	91	111	30	47	141	184	16	342	17	3,278	18,820	
580	" Haydensville	1851	Clarence W. Fuller, Lic.	'38	52	136	36	2	5	3	0	3	67	57	25	94	845	626	40	1,602	0	6,975	*63,000	
581	Williamstown, 1st	1765	Raymond B. Blakney	'18-'34	119	296	117	7	11	8	1	9	105	70	70	94	23	9	35	0	2,162	*18,500		
582	" 2nd	1830	Marvin E. Marris, §	'29-'37	35	88	20	10	1	0	1	0	51	39	3	23	3	0	32	0	1,359	*9,000		
583	" White Oaks	1868	Charles R. Monteth, Lic.	'38	69	198	40	8	5	3	0	31	58	42	4	11	17	0	35	0	734	*45,000		
584	Wilmington	1733	Clyde M. Martin, Lay.]	'39	28	66	2	2	20	1	10	1	38	68	14	0	0	0	0	10	371	2,500		
585	" Forest St.	1929	[Lawrence E. Tee, Stud.]	'36	115	40	61	9	12	2	3	6	114	180	60	90	266	317	2	675	59	9,345	*35,000	
586	Whehendon, 1st	1762	Joseph W. Reeves	'30-'34	104	317	104	70	102	16	19	37	414	550	150	173	825	748	133	1,879	26,747	450,000		
587	" North	1843	Howard J. Chidley	'09-'15	503	1,402	250	31	11	17	4	85	104	20	7	21	24	0	572	0	6,811	42,000		
588	Winechester, 1st	1906	William M. MacNair, f. §	'01-'15	52	151	31	11	11	1	1	28	61	36	7	23	0	50	6	1,781	*8,250			
589	" 2nd	1906	James H. Burekes	'96-'38	21	62	30	9	10	1	1	1	20	28	0	119	129	105	393	0	4,756	30,000		
590	Windsor	1773			92	256	253	21	75	12	9	107	130	160	54	40	119	239	44	819	0	7,560	30,000	
591	Winthrop	1896	Robert M. Grey	'15-'26	226	595	237	13	15	0	6	6	59	131	73	11	46	35	102	150	1,967	23,945		
592	Woburn, 1st	1642			60	130	63	13	15	0	6	7	105	203	221	13	39	61	114	1	3,274	*27,450		
593	" Montvale	1922	Elton K. Bassett	'27-'36	127	282	46	15	20	2	5	7	6	75	181	25	0	0	0	0	2,940	20,000		
594	" Scarsdale	1884	Carlton Helgeson	'37-'36	46	123	8	8	8	0	6	6	75	181	25	0	0	0	0	0	2,940	20,000		
595	" Scarsdale	1884	Arian W. Grimsshaw	'21-'35	173	382	8	8	8	0	6	6	75	181	25	0	0	0	0	0	2,940	20,000		
596	Worcester, Adams Sq.	1898	Erm T. Bagdikian	'21-'37	34	91	7	6	16	1	0	1	90	79	22	71	208	234	50	563	0	31,000		
597	" Ardenia	1892	p/Oliver F. Hahn	'26-'36	150	370	1	1	1	0	0	0	202	218	249	616	2,052	2,123	127	4,918	3,365	20,292		
598	" Bethesda, k	1891			14	46	0	0	0	0	0	0	0	0	0	0	0	0	0	0	0	5,000		
599	" Bethesda, k	1900			14	46	0	0	0	0	0	0	0	0	0	0	0	0	0	0	0	5,000		
600	" Central	1820	Person Penrose Harris	'23-'37	273	741	112	29	59	9	17	26	296	218	249	616	2,052	2,123	127	4,918	3,365	20,292		

f State Line.
g E. Braintree, Braintree.
h Swedish-Finnish.

Woods Hole, see Fairmount.
a Brownell's Corner, North.
d p.m.

West Roxbury, see Boston.
Whitinsville, see Northbridge.
Wollaston, see Quincy.

Explanation of Reference Marks, Page 45.

CHURCHES	CITIES OR TOWNS	Org.	MINISTERS		MEMBERS			Admitted			Removed			Church School	Young People's	Gifts on Apportionment				Local Finances				
			Names	Ord. Cld.	Ma.	To.	Ab.	C.	To.	D.	L.	T.	Average Attendance			Cont.	Am. Board	Home Board	Un-budgeted	Total	Other Gifts	Home Exp.	Value Church Property	
601	Worcester, Chestnut St.	1835-36	Walter A. Morgan	'09-'38	559	1,678	400	59	113	30	43	75	462	333	125	898	2,526	2,750	184	6,298	558	29,144	*544,800	
602	" Finnish, 1st	1915	Johan F. Hicno	'29-'37	19	54	0	3	3	1	0	5	34	45	21	3	8	9	0	20	95	1,649	4,000	
603	" 1st	1716	Bertram B. Hanscom	'17-'38	312	974	146	14	20	19	13	33	402	321	119	560	2,143	2,330	114	5,147	400	27,674	*295,000	
604	" Hadwen Park	1916	y { Clement F. Hahn { Bedros Baharian, Lay, Ass.	'26-'36	95	224	25	0	5	0	6	7	108	135	25	18	52	59	15	144	90	3,205	*25,500	
605	" Hope	1889	Henry C. Stallard	'13-'37	163	423	13	26	68	10	7	17	140	182	130	33	99	108	2	242	73	4,952	*37,500	
606	" Lake View	1890	y/Hollis M. Bartlett	'12-'26	75	224	88	8	14	3	8	11	104	152	100	7	12	17	0	36	30	3,173	*31,000	
607	" Park	1888	Myron W. Powell	'25-'33	92	262	61	16	26	3	2	45	150	147	120	37	125	149	55	366	360	4,103	35,000	
608	" Pilgrim	1885	Joseph O. Toold	'21-'35	243	658	82	19	27	12	14	26	270	224	150	103	385	337	20	845	30	10,250	138,000	
609	" Swedish, 1st	1880	{France A. Ericson, a { Chester A. Wheeler	'22-'29	506	506	8	8	3	19	3	19	140	375	140	0	0	0	0	0	8,767	8,650	*151,193	
610	" Tatnuck	1908	J. Herbert Owen	'20-'32	242	559	15	35	60	4	9	14	227	369	160	36	102	116	0	254	100	8,731	*100,000	
611	Worthington	1771	Maryville A. Shafar	'98-'14	42	121	37	9	11	2	0	2	40	289	55	8	27	14	601	645	50	1,870	*15,500	
612	Wrentham	1692	{Malcolm Matheson, Lic., § { Carl F. Schultze, §	'36	146	384	92	2	5	1	4	5	—	86	35	6	25	20	2	58	100	2,850	*45,000	
613	Yarmouth	1639	{	'24-'36	19	56	13	0	0	4	0	5	—	56	35	6	25	20	2	58	10	1,678	*15,500	
614	" West	1840	{	'24-'36	7	24	4	0	0	1	0	1	56	79	20	1	4	5	0	10	0	938	*3,000	
			Undesignated Gifts																					
Totals:						62,722	174,451	26715	5,710	9,798	2130	3452	8,723	130	95,314	33257	32,210	129,754	105108	16072	283,234	86,422	2,781,783	34,905,475

Explanation of Reference Marks, Page 45.

a See Mis. Cov.

MASSACHUSETTS SUMMARY

CHURCHES ADDED: (1) Middleboro, Rock Village
 CHURCHES DROPPED: (2) Dana, Fed.
 CHURCHES CHANGED: (2) From Somerset, Pottersville to Somerset, Center; from Wilmington, 2nd, to Wilmington, Forest St.
 CHURCHES: 614. Served by pastors: 569 (other Cong. and Chr. 455; other denom. 62; licentiates 54; unclassified 15). No. pastors serving: 538. Part time supplies: 11. Inactive churches: 3. Vacant churches: 31.
 MINISTERS IN FULL STANDING: 798 (pastors 482; others 316).

FAMILIES: 108,748.

NO. OF CHURCHES REPORTING: Av. Ch. Attendance 412; Ch. School 569; Y. P. Org. 480; Home Expenses 565; Church Property 586; Parsonages 363; New Building Expenses 286 (amount \$479,978); Invested Funds 430 (amount \$8,375,569); Debts 218 (amount \$1,554,983).

NO. OF CHURCHES CONTRIBUTING TO APPORTIONMENT AND OTHER BENEFICENCES, 553 (amount \$369,656); On apportionment 532 (state conf. 469; A. B. C. F. M. 510; Home Boards 15; Unbudgeted 366). Other Gifts 362.

SALARIES: No. churches and yoked fields reporting 508 (amount \$1,155,760). Part time supplies 10 (amount \$11,206). Pastoral Units: 498. Average Salary for regular services: \$2,299.

LEGACIES: No. 2, \$2,912; No. 13, \$600; No. 18, \$2,500; No. 29, \$1,250; No. 32, \$100; No. 36, \$404; No. 37, \$2,000; No. 39, \$2,000; No. 39, \$1,000; No. 45, \$2,800; No. 47, \$6,240; No. 49, \$500; No. 67, \$9,018; No. 74, \$5,672; No. 78, \$2,000; No. 79, \$575; No. 80, \$100; No. 82, \$300; No. 87, \$50,000; No. 88, \$3,200; No. 89, \$60; No. 92, \$7,000; No. 93, \$1,000; No. 111, \$110; No. 114, \$3,500; No. 116, \$1,000; No. 126, \$1,000; No. 135, \$1,000; No. 137, \$1,400; No. 142, \$1,200; No. 143, \$1,500; No. 144, \$2,000; No. 148, \$14,000; No. 158, \$600; No. 169, \$5,250; No. 174, \$3,000; No. 176, \$500; No. 177, \$50; No. 185, \$2,800; No. 196, \$200; No. 198, \$500; No. 202, \$1,000; No. 207, \$2,000; No. 212, \$2,000; No. 215, \$100; No. 218, \$200; No. 219, \$200; No. 230, \$1,800; No. 243, \$200; No. 279, \$300; No. 280,

\$1,000; No. 284, \$500; No. 300, \$100; No. 301, \$1,200; No. 302, \$150; No. 321, \$8,000; No. 326, \$5,000; No. 328, \$1,000; No. 356, \$1,000; No. 363, \$413; No. 372, \$42,000; No. 373, \$1,500; No. 374, \$10,764; No. 383, \$1,000; No. 389, \$700; No. 402, \$1,000; No. 405, \$2,500; No. 417, \$1,500; No. 421, \$650; No. 422, \$1,000; No. 423, \$500; No. 427, \$100; No. 429, \$200; No. 451, \$1,500; No. 432, \$100; No. 436, \$100; No. 442, \$137; No. 449, \$35,200; No. 452, \$5,000; No. 453, \$500; No. 456, \$500; No. 459, \$200; No. 461, \$120; No. 470, \$4,290; No. 473, \$1,100; No. 479, \$10,000; No. 480, \$500; No. 481, \$500; No. 484, \$500; No. 487, \$1,000; No. 489, \$1,000; No. 499, \$1,000; No. 505, \$50; No. 519, \$5,000; No. 522, \$500; No. 531, \$2,000; No. 539, \$1,000; No. 542, \$3,500; No. 544, \$1,000; No. 555, \$5,000; No. 557, \$500; No. 566, \$100; No. 571, \$2,256; No. 574, \$502; No. 600, \$1,121; No. 603, \$4,215.

NEW BUILDING EXPENSES: Nos. 5, 7, 9, 13, 14, 19, 21, 23, 34, 35, 38, 42, 43, 44, 47, 48, 50, 51, 52, 53, 56, 57, 59, 71, 72, 74, 79, 81, 87, 89, 92, 93, 100, 104, 106, 110, 111, 112, 113, 115, 117, 121, 128, 132, 133, 135, 137, 138, 142, 145, 146, 148, 149, 150, 158, 159, 160, 167, 169, 173, 177, 178, 180, 181, 183, 186, 187, 189, 194, 197, 199, 200, 210, 214, 217, 220, 230, 231, 234, 238, 244, 250, 253, 255, 257, 260, 262, 265, 275, 277, 279, 281, 283, 287, 288, 290, 294, 296, 298, 300, 301, 303, 304, 307, 309, 310, 312, 316, 319, 323, 324, 325, 327, 329, 331, 332, 337, 339, 341, 342, 344, 346, 348, 349, 350, 351, 354, 355, 357, 358, 362, 363, 364, 372, 373, 375, 378, 379, 381, 385, 386, 387, 391, 398, 399, 406, 408, 419, 421, 422, 426, 430, 431, 432, 433, 436, 437, 439, 440, 442, 444, 445, 446, 448, 455, 456, 461, 464, 465, 469, 470, 473, 474, 477, 478, 480, 481, 486, 487, 488, 491, 492, 493, 494, 496, 497, 498, 499, 500, 501, 502, 503, 505, 507, 510, 511, 512, 514, 517, 519, 520, 523, 524, 529, 531, 533, 536, 540, 541, 542, 543, 547, 552, 556, 566, 571, 573, 576, 582, 584, 587, 590, 594, 600, 604, 605, 606, 610, 612.

YOKED CHURCHES: Nos. 32-35; 34-53; 37-127; 50-455; 52-54; 56-57; 97-256; 119-249; 126-337; 140-141; 157-158; 170-569; 172-173-548; 178-397; 202-203; 206-263; 208-212; 218-223; 220-567; 250-251; 253-414; 271-451; 282-506; 340-339; 341-606; 357-473; 359-582; 367-368-369-462; 370-371; 389-390; 399-400; 403-463; 419-443; 440-441; 443-444; 457-458; 526-527; 558-560; 598-604; with other denominations Nos. 70, 117, 131, 139, 217, 273, 274, 402, 459.

For comparative statistics see Summary I following schedules.

LATE REVISIONS

NEW PASTORATES

Agawam, Feeding Hills, Leslie R. Rowe
 Dennis, Union, John D. Erb
 Foxboro, Raymond G. Worster, Lucille Worster, Asst.
 Haverhill, West, Arthur S. Clark
 Leicester, Fed., Kenneth L. Palmer, Bapt.
 Lowell, Swedish, Paul Ehnin
 Lowell, Pawtucket, Leroy G. Allen
 Medway Village, Edwin W. Lewis
 Middlefield and Chester, James H. Burckes
 Milville, Scandinavian, Andrew J. Ogren, Joseph Borean, Asst.
 Paxton, James R. Morrison
 Rochester-Lakeville Larger Parish, Arthur W. Kennan
 Rockport, Pigeon Cove, Fed., Roy E. Pennington
 Sandwich, Fed., Alexander L. Chandler
 Scituate Center, Morris W. Armstrong
 Somerville, Highland, Otto Rafos
 Taunton, Winslow, Winthrop H. Richardson
 Winchester, 2nd, Charles L. Noyes

Haverhill: Center and North, merged as First Congregational Church, Benjamin T. Marshall, pastor.
 Woburn, Scandinavian is changed to Woburn Free Evangelical.

RESIGNATIONS

Amesbury, Charles L. Noyes
 Concord, Zion, Norwegian, Otto T. Rafos
 Haverhill, Ward Hill, Winthrop H. Richardson
 Holbrook, Guy E. Messman
 Leicester, Fed., Earle R. Steeves
 Leicester, Church of Christ, George J. Spencer
 Lowell, Pawtucket, David Pike
 Lowell, Henry F. Burdon
 Marshfield, Ist, Edwin C. Field
 Medway Village, G. Harold Bayless
 Phillipston, Isaac Fleming
 Plymouth, Mrs. Mary J. Goodwin
 Scituate Center, Douglas M. MacIntosh
 Taunton, Leroy G. Allen
 Taunton, West, Winston L. King
 Tyngsboro, Kenneth M. Martin
 Winchester, 2nd, William M. Maonair
 Windsor, James H. Burckes

TABLES OF SUMMARIES: I. PEOPLE

ASSOCIATIONS	CHURCH MEMBERS			ADMISSIONS			REMOVALS				Families	Sunday School Membership	Young People's Membership	
	Male	Female	Total	Absent	Confession	Letter	Total	Death	Letter	Discipline or Roll Revision				Total
Andover	3,233	5,453	8,686	1,266	237	165	402	86	111	142	339	2,805	3,835	1,752
Barnstable	375	793	1,168	229	48	22	70	27	11	12	50	1,343	1,000	226
Berkshire, North	2,331	3,479	5,710	1,220	275	107	382	62	77	60	199	3,230	2,219	814
" South	766	1,463	2,229	479	65	55	128	28	17	14	59	1,528	1,055	213
Brookfield	1,002	1,798	2,800	606	55	55	110	40	44	119	203	2,092	1,578	358
Essex North	1,553	3,187	4,740	817	150	76	226	66	60	42	168	4,092	2,753	958
" South	3,035	6,175	9,210	1,289	260	128	388	125	120	128	373	6,298	6,057	1,811
Franklin	1,736	3,357	5,093	833	118	74	192	155	68	60	183	2,855	2,465	861
Hampden	7,192	11,101	18,293	2,929	792	637	1,429	211	386	979	1,526	11,324	9,009	3,088
Hampshire	2,890	4,659	7,555	1,454	217	177	394	104	82	14	200	3,953	3,084	1,253
Middlesex, Mendon	2,314	4,847	7,161	1,348	236	127	383	87	99	246	432	4,765	3,840	1,172
" " Union	1,945	3,618	5,563	637	221	124	345	59	74	145	278	4,816	2,984	797
Old Colony United	4,000	6,446	10,207	1,581	339	171	510	147	99	97	343	6,957	6,300	1,984
Pilgrim	3,259	5,674	8,933	1,379	356	210	566	155	133	172	460	8,538	8,143	3,158
Suffolk, North	6,216	11,407	17,623	1,062	499	516	1,015	222	176	209	489	5,147	5,181	1,960
" South	6,444	11,576	18,020	2,811	478	491	969	202	277	792	1,271	11,795	11,329	4,253
" West	4,980	8,169	13,149	2,214	487	341	828	147	197	151	495	8,390	7,312	2,571
Woburn	3,917	7,049	10,966	1,719	386	326	712	135	199	104	438	4,895	5,445	2,209
Worcester, North	942	1,612	2,554	602	72	30	102	34	33	48	115	1,298	1,768	368
" South	925	2,482	3,407	531	73	52	125	34	24	54	112	1,706	1,927	514
Total	62,722	111,729	174,451	26,715	5,710	4,048	9,758	2,130	2,452	4,141	8,723	108,798	95,314	33,237
Last Year	60,282	113,073	173,355	24,206	5,695	4,609	10,364	2,143	2,455	4,602	9,200	80,842	96,283	34,089
Increase	2,440	—	1,096	—	15	—	—	—	—	—	—	21,951	—	—
Decrease	—	1,344	—	—	—	621	606	13	3	461	477	—	969	832

II. FINANCES

ASSOCIATIONS	APPORTIONMENT GIVING					HOME FINANCES					
	State	Foreign	Home Boards	Unbudgeted	Total	OTHER GIFTS	Home Expenses	Property Value	Debts	Invested Funds	Legacies
Andover.....	1,020	3,288	3,307	429	8,044	4,896	161,377	1,572,950	25,275	326,806	3,300
Barnstable.....	56	198	195	64	513	349	29,182	318,656	11,600	100,137	4,100
Berkshire, North.....	1,706	8,787	5,453	428	16,374	2,432	88,973	950,450	24,443	342,348	38,350
Berkshire, South.....	551	2,396	1,360	202	4,509	750	40,362	375,750	—	162,601	7,540
Brookfield.....	224	979	972	163	2,338	442	43,502	579,675	3,650	300,597	1,817
Essex, North.....	971	3,071	3,037	212	7,291	3,727	77,924	823,450	7,816	411,766	2,700
Essex, South.....	1,881	5,968	6,247	448	14,544	3,294	154,177	1,689,040	99,518	531,970	17,310
Franklin.....	383	1,576	1,652	291	3,902	1,119	50,174	628,450	7,628	138,641	700
Hampden.....	1,488	6,090	5,066	644	13,288	4,204	269,562	2,900,301	1,925,32	512,701	7,300
Hampshire.....	1,728	6,467	5,990	493	11,927	3,012	92,089	1,042,270	3,600	348,552	4,200
Middlesex.....	1,272	3,325	3,563	1,370	8,530	1,765	109,922	1,736,775	158,186	310,716	7,600
Middlesex, Mendon.....	872	2,840	2,836	325	6,873	2,213	96,161	1,026,574	20,540	475,869	2,160
Old Colony Union.....	1,597	5,196	4,641	493	11,927	3,635	170,243	1,920,200	25,308	538,445	91,020
Pilgrim.....	1,451	4,632	4,714	742	11,539	2,966	167,355	1,621,270	123,690	582,348	15,050
Suffolk, North.....	1,822	6,391	5,557	642	14,412	4,165	143,754	1,898,630	43,422	253,284	40,690
" South.....	2,303	8,410	6,039	684	18,036	7,881	254,619	3,398,472	189,576	582,348	121,339
" West.....	6,390	27,541	20,193	2,982	57,106	19,322	356,719	6,883,000	273,385	439,444	5,137
Woburn.....	2,032	7,571	7,181	763	17,547	5,447	185,566	2,165,787	138,022	397,515	17,236
Worcester, Central.....	2,863	9,449	10,111	882	23,305	10,789	187,708	2,402,221	163,478	388,231	500
" North.....	584	1,727	1,914	171	4,396	652	42,739	358,825	4,435	183,239	500
" South.....	702	2,476	2,250	535	6,033	1,542	53,675	613,000	17,275	167,683	1,600
Undesignated.....	314	11,376	2,250	3,290	17,230	2,415	—	—	—	—	—
Total.....	32,210	129,754	105,198	16,072	283,234	86,432	2,781,783	34,905,475	1,558,379	8,402,053	363,299
Last Year.....	32,324	130,385	101,367	16,217	283,511	204,778	2,963,836	35,796,502	1,552,035	7,399,361	282,525
*Increase. †Decrease.....	+114	+631	*3,831	+145	+277	+118,356	+182,053	+821,027	*6,344	*1,002,692	*80,774

III. CONTINUED TABLE OF SUMMARIES

For record of years prior to 1903 see previous volumes

YEAR	CHURCH MEMBERS, JAN. 1			ADDITIONS			REMOVALS				Z. M. Mem.	Y. P. Mem.	Benevolence Contributions			
	Churches	Ministers	Males	Fem.	Total	Ab'nt	Conf.	Let.	Total	Death				Dism.	Disc. or Revis.	Total
1940	614	793	62,722	111,729	74,451	26,715	5,710	4,048	9,758	2,130	5,422	4,141	8,723	95,314	33,257	\$369,656
1939	615	820	60,252	113,073	73,355	24,206	5,695	4,669	10,364	2,143	2,455	4,602	9,200	96,283	34,089	468,706
1938	616	812	59,477	112,831	72,308	23,858	5,202	3,464	8,726	2,224	2,269	3,373	7,863	97,299	33,117	438,278
1937	617	803	63,669	107,226	70,895	23,445	5,074	3,245	8,319	2,288	2,165	3,641	8,094	98,697	30,308	417,363
1936	619	820	63,184	107,487	70,671	20,399	4,682	3,315	7,997	2,168	1,976	3,456	7,600	102,597	29,432	433,101
1935	621	798	62,894	108,000	70,274	20,963	4,782	3,006	7,788	2,180	1,896	4,165	8,221	107,752	31,291	467,279
1934	622	792	62,698	108,009	70,707	21,991	5,093	2,808	7,901	2,162	1,999	3,548	7,729	110,443	30,662	510,298
1933	624	797	62,472	108,063	70,535	23,948	4,882	3,050	7,932	2,073	2,254	4,142	8,469	113,273	28,778	625,460
1932	625	782	62,453	108,601	71,054	23,242	5,010	3,088	8,098	2,046	2,305	4,861	9,212	114,968	29,337	742,243
1931	607	765	61,250	108,241	70,501	23,016	5,169	3,546	8,715	2,062	2,307	3,612	7,981	112,606	26,361	890,741
1930	606	761	61,520	108,247	69,767	24,838	5,571	4,975	10,546	2,121	2,720	2,928	7,769	115,980	27,088	838,183
1929	605	763	60,006	106,984	66,900	23,702	5,740	3,880	9,620	2,130	2,628	2,371	7,769	112,606	26,267	853,600
1928	606	760	58,820	105,679	64,499	24,618	6,347	4,280	11,517	2,082	2,747	3,065	7,931	120,222	26,250	909,982
1927	603	759	57,233	104,481	61,714	20,681	6,637	4,980	11,517	2,082	2,747	3,065	7,931	121,862	19,750	1,050,655
1926	603	772	55,410	102,921	58,181	20,577	6,536	3,973	10,509	1,979	2,848	2,820	7,647	122,093	19,437	1,067,715
1925	603	772	54,048	101,229	56,269	21,063	6,091	4,282	10,373	1,856	3,197	1,964	7,017	122,414	20,337	1,115,109
1924	603	784	52,428	99,485	51,913	21,582	5,608	4,002	9,610	2,072	2,947	1,967	6,986	121,329	20,696	1,137,781
1923	603	795	50,977	98,312	49,289	21,351	6,380	4,039	10,410	2,015	3,028	2,225	7,268	123,745	20,377	1,182,283
1922	603	797	49,626	96,511	46,137	20,170	6,028	4,069	10,337	1,936	3,267	1,130	7,353	124,603	21,270	1,249,483
1921	606	839	48,186	94,947	44,133	21,303	5,525	4,598	10,123	2,142	3,196	1,918	7,004	120,618	19,168	1,409,698
1920	604	796	46,706	93,560	44,066	21,154	4,786	3,433	8,209	2,099	2,613	2,292	7,004	120,618	19,034	685,882
1919	604	838	46,173	92,888	43,061	21,120	4,341	2,806	7,147	2,435	2,141	1,526	6,102	120,721	19,596	801,136
1918	607	830	45,712	92,304	43,018	21,924	4,949	3,159	10,768	2,056	3,104	1,338	6,498	130,670	22,855	1,061,172
1917	608	821	43,659	90,087	43,746	21,864	5,828	3,300	9,128	2,040	2,735	987	5,762	128,297	25,146	741,486
1916	602	800	42,110	88,270	43,360	22,143	5,750	3,545	9,295	2,071	2,841	1,754	6,666	129,957	26,795	484,499
1915	603	837	40,853	86,898	42,751	21,830	4,992	3,297	8,289	1,960	2,640	1,598	6,198	127,798	25,543	515,449
1914	597	828	39,614	85,746	42,560	21,908	3,944	3,289	7,283	1,876	2,687	1,411	6,704	124,328	23,960	507,617
1913	597	845	39,614	85,517	42,511	21,104	3,951	3,136	7,087	1,902	2,647	1,658	6,207	121,061	23,149	505,489
1912	598	888	39,252	84,999	42,251	21,332	3,557	3,015	6,572	1,954	2,439	1,112	5,495	122,201	23,733	609,937
1911	599	873	38,771	84,557	42,338	21,882	3,885	2,811	6,696	1,985	2,395	1,343	5,723	122,064	24,723	672,403
1910	600	887	38,458	84,239	42,697	22,392	3,734	3,590	9,261	1,900	2,715	1,593	6,217	120,135	26,978	742,125
1909	600	884	37,355	82,205	41,650	21,908	3,906	3,291	7,157	1,947	2,683	1,825	6,495	125,031	27,098	586,606
1908	606	756	37,040	81,758	41,951	21,951	4,046	3,240	7,157	2,106	2,579	1,101	5,786	122,172	27,025	711,510
1907	609	833	36,865	81,325	41,898	21,681	3,370	2,979	6,349	1,921	2,688	1,257	5,860	123,211	28,391	725,099
1906	612	839	36,725	80,889	41,190	21,252	4,094	3,081	7,175	1,995	2,173	1,477	5,185	123,326	30,191	602,630
1905	611	846	36,518	80,631	41,631	21,110	3,686	3,024	6,710	1,927	2,450	1,374	5,751	121,162	31,079	641,585
1904	610	1,078	36,112	79,461	41,573	20,530	3,500	2,811	6,311	1,858	2,534	928	5,820	118,420	32,238	611,685
1903	605	972	35,589	78,451	41,040	19,544	3,237	2,805	6,042	1,916	2,378	1,368	5,662	119,352	31,551	621,935

In the above table the columns of "Additions," "Removals," and "Benevolence Contributions" cover the twelve months next preceding January 1 of the year mentioned in a given line. The number of churches, members, and of Sunday Schools was enumerated January 1, of the year mentioned.

THE ASSOCIATIONS OF THE CHURCHES

1. ANDOVER .— Organized June 8, 1859.

Andover, Ballardvale ,	Lawrence, <i>Armenian</i> ,	Lowell, First,
“ Free,	“ Lawrence Street,	“ Highland,
“ South,	“ Riverside,	“ Pawtucket,
“ West,	“ South,	“ <i>Swedish</i> ,
Chelmsford, Central,	“ Trinity,	Methuen,
“ North ,	“ United,	North Andover,
Dracut, Central,	Lowell, All Souls,	Tewksbury,
“ First,	“ Eliot-Union,	Tyngsboro.

Rev. Howard E. Paige, Box 205, Chelmsford, Scribe and Treasurer.

2. BARNSTABLE. — Organized October 28, 1828.

Barnstable, Centerville ,	Falmouth, East ,	Provincetown,
“ Cotuit , Fed.,	“ First,	Sandwich,
“ West,	“ North ,	Truro, First,
“ West, <i>Finnish</i> ,	“ Waquoit ,	“ North , Christian U.,
Chatham,	“ Woods Hole ,	Wellfleet, First,
Dennis, South ,	Harwich, Port ,	Yarmouth, First
“ Union,	Hyannis, Fed.	“ West .
	Orleans,	

Rev. John A. Douglas, Centerville, Scribe.

Rev. Charles E. Garran, North Truro, Treasurer.

3. BERKSHIRE NORTH. — Organized December 3, 1867.

Adams,	Peru,	Richmond,
Becket, North,	Pittsfield, First,	Williamstown, First,
Dalton,	“ <i>French</i> ,	“ Second-
Hinsdale,	“ Immanuel,	“ South ,
Lanesboro,	“ Pilgrim	“ White Oaks,
Middlefield,	“ Memorial,	Windsor,
New Ashford,	“ Second,	(Canaan, N. Y.).
North Adams,	“ South,	

Rev. Harry W. Foot, 508 Main Street, Dalton, Secretary.

Mr. Reginald M. Wentworth, 22 Elizabeth Street, Pittsfield, Treasurer.

4. BERKSHIRE SOUTH. — Organized August 29, 1860.

Becket, First, Chester ,	Mount Washington,	Sheffield,
Egremont, South ,	New Marlboro, First,	Stockbridge, First,
Great Barrington, First,	“ Mill River ,	“ Interlaken ,
“ Housatonic ,	“ Southfield ,	West Stockbridge, First,
Lee,	Otis,	“ Village .
Lenox,	Sandisfield, 1st., South,	
Monterey,	“ New Boston ,	

Rev. Ivor S. Williams, Sheffield, Scribe.

Mr. Wenzel H. Krebs, Stockbridge, Treasurer.

5. BROOKFIELD. — Organized June 13, 1821.

Barre,	Holland, Southbridge,	Sturbridge,
Brookfield,	New Braintree,	Ware, East,
Charlton,	North Brookfield,	" First,
Dudley,	Oakham,	Warren,
Hardwick, Fed.	Southbridge,	West Brookfield.
" Gilbertville,	Spencer,	

Rev. Howard P. Horn, West Brookfield, Scribe and Treasurer.

6. ESSEX NORTH. — Organized April 30, 1828.

Amesbury, First, Christian,	Haverhill, Bradford,	Ipswich, Linebrook,
" Main St.,	" First,	Merrimac,
" Union,	" Fourth,	Newbury, First,
Boxford, West,	" North Community,	Newburyport, Belleville.
Byfield,	" Riverside Memorial,	" Central,
Georgetown,	" Ward Hill,	Rowley,
Groveland,	" West,	West Newbury, First,
	" Zion,	" " Second.

Rev. Osmond J. Billings, West Newbury, Scribe.

Mr. William H. Emery, 33 Saltonstall Road, Haverhill, Treasurer.

7. ESSEX SOUTH. — Organized May 8, 1827.

Beverly, Dane Street,	Hamilton,	Peabody, Second,
" Immanuel,	Ipswich, First and South,	" South,
" Second	Lynn, Bethany, East,	" West,
" <i>Swedish,</i>	" Central,	Rockport, First,
" Washington Street,	" First,	" Pigeon Cove, Fed.,
Boxford, First,	" North,	" " <i>Swedish,</i>
Danvers,	Lynnfield, Second,	Salem, Crombie Street,
" Maple Street,	Manchester,	" Tabernacle,
Essex,	Marblehead,	Saugus,
Gloucester, Lanesville,	Middleton,	" Cliftondale,
" Magnolla,	Nahant,	Swampscott,
" Trinity		Topsfield,
" West,		Wenham.

Rev. Frederick C. Wilson, 19 So. Main St., Ipswich, Scribe and Treasurer.

8. FRANKLIN. — Organized October 10, 1843.

Ashfield,	Gill,	Northfield, East,
Bernardston,	Greenfield, First,	Orange, Central,
Buckland,	" Robbins Memorial,	" <i>Swedish,</i>
Charlmont, First, Fed.,	" Second,	Shelburne, First,
" East, Shelb. Falls,	Hawley, First,	" Falls,
Colrain,	" West, Second,	Shutesbury,
Conway,	Heath,	Sunderland,
Deerfield, Orthodox, Fed.,	Leverett, Moore's Corner,	Warwick,
" South,	Montague, First,	Wendell,
" West,	" Millers Falls,	Whately.
Erving,	" Turners Falls,	
" Farley,		

Rev. Herbert B. Morrell, 79 Seventh St., Turners Falls, Scribe and Treasurer.

9. HAMPDEN. — Organized December 4, 1850.

Agawam, Feeding Hills ,	Holyoke, First,	Springfield, Hope,
“ Cong'l	“ Grace,	“ Indian Orchard ,
Blandford, First,	“ Second,	“ Memorial,
“ Second, North,	Huntington, Second,	“ Park,
Brimfield, East ,	Longmeadow,	“ St. John's,
“ First,	Ludlow, First,	“ South,
Chester, First,	“ Union,	“ Union,
“ Second,	Monson,	“ Wachogue,
Chicopee, Falls ,	Palmer, Second,	Tolland,
“ First,	“ Thorndike ,	Westfield, First,
“ Third, Fed.,	“ Three Rivers ,	“ Second,
East Longmeadow,	Southwick,	West Springfield, First,
Granville, East, Centre,	Springfield, East,	“ Mittineague,
“ West, Centre,	“ Emanuel,	Wilbraham, Fed.,
Hampden,	“ Faith,	“ North.
	“ First,	

Rev. Howard W. Orr, Wilbraham, Scribe.

Mr. Frank E. Hatch, 1531 Main St., Springfield, Treasurer.

10. HAMPSHIRE. — Organized 1865; Hampshire, East, 1860.

Reorganized 1927.

Amherst, First,	Goshen,	Pelham, Amherst, Fed.,
“ Hope,	Granby,	Plainfield,
“ North,	Hadley, First,	Southampton,
“ Second,	“ Second, North,	South Hadley,
“ South,	Hatfield,	“ Falls,
Belchertown,	Huntington, First,	Westhampton,
Chesterfield,	Leverett,	Williamsburg, First,
Cummington,	Northampton, Edwards,	“ Haydenville
“ West,	“ First,	Worthington.
Easthampton,	“ Florence ,	

Rev. Theodore T. Dixon, No. Amherst, Scribe and Treasurer.

11. MIDDLESEX-MENDON. — Organized April 26, 1933.

Middlesex South organized 1828; Mendon, 1858.

Ashland, 1st Fed.,	Marlboro, First,	Norfolk, Fed.
Dover, Fed.,	Maynard, <i>Finnish</i> ,	Northboro,
Framingham, Grace,	Medway, Second, West,	Sherborn,
“ Plymouth, Center,	“ Village,	Southboro,
“ Saxonville,	Milford, First,	“ Southville, Fed.
Franklin,	“ <i>Swedish</i> ,	Sudbury, South,
Holliston,	Millis,	Wayland,
Hopkinton,	Natick, First,	Wellesley,
Hudson,	“ South,	Wrentham.
Lincoln, Fed.		

Rev. Edwin B. Nylen, 10 Church St., Hopkinton, Scribe.

Mr. Franklin R. DeMerritt, 67 No. Main St., Natick, Treasurer.

12. MIDDLESEX UNION. — Organized May 8, 1853.

Acton, First,	Fitchburg, Calvinistic,	Leominster, Ch. of Christ,
“ South,	“ <i>Finnish</i> ,	“ Pilgrim,
Ashby,	“ <i>German</i> ,	Littleton,
Ayer, Fed.,	“ Pilgrim,	Lunenburg,
Boxboro, West Acton,	“ Rollstone,	Maynard, Union,
Concord, Trinitarian,	Groton, First,	Pepperell, Fed. & Com.
“ Free, Evang'l, Nor.,	“ West,	Shirley,
Dunstable,	Harvard,	Townsend,
	Lancaster,	Westford.

Rev. Edwin R. Gordon, Groton, Scribe and Treasurer.

13. OLD COLONY UNITED. — Organized November 5, 1930.

Old Colony, organized 1856; Taunton, 1849; (Rhode Island and) Massachusetts Christian Conference, 1835.

Attleboro, Second,	Lakeville & Taunton Prec't,	Rochester, East, W. Wareham,
“ South,	“ Grove Chapel,	“ First,
Berkley,	Mansfield, Orth.,	“ North,
Dartmouth, South,	“ West,	Seekonk,
“ Smith Mills, North,	Marion,	Somerset, Fed.,
“ Bakerville, South,	Mattapoisett,	“ Center,
Dighton, North,	Middleboro, Central,	Swansea,
“ West, North,	“ First,	Taunton, East,
Edgartown, Fed.,	“ North,	“ Trinitarian,
Fairhaven,	“ Rock Village	“ Union,
Fall River, Bogle Street,	Nantucket,	“ West,
“ “ Central,	New Bedford, First,	“ Winslow,
“ “ First Cong.,	“ “ North,	Wareham, <i>Finnish</i> , West,
“ “ First Christian,	“ “ United,	“ First,
“ “ <i>French</i> ,	No. Attleboro, At. Falls,	Westport, First, North,
“ “ North,	“ “ First, Oldtown,	“ Fourth, North,
“ “ Pilgrim,	Norton,	“ Brownell's Cor.
Freetown, Assonet, Cong.,	Raynham, First, Center,	“ Pacific Union,
“ “ Christian,	“ Second, North,	“ Second,
“ East,	Rehoboth,	West Tisbury.
	“ South,	

Rev. Stanley M. Sargent, Rehoboth, Scribe.

Rev. Eber E. Craig, 172 Commonwealth Ave., Attleboro Falls, Treasurer.

14 PILGRIM. — Reorganized October, 1923.

Norfolk, organized 1827; Pilgrim, 1830.

Abington, First,	Duxbury,	Plympton,
“ North,	East Bridgewater,	Randolph,
Braintree, First,	Easton, North, <i>Swedish</i> ,	Rockland,
“ South,	“ South, Evang'l.,	Scituate, Center,
Bridgewater, Central Square,	Halifax,	Sharon,
“ Scotland,	Hanover, First, Center,	Stoughton,
Brockton, First,	Hanson, South,	West Bridgewater,
“ Lincoln,	Hingham, Center,	Weymouth & Braintree, E.B.
“ Porter,	Holbrook,	“ East,
“ South, Campello,	Kingston, Mayflower, Fed.,	“ First, Heights, East,
“ Waldo, Montello,	Marshfield, First,	“ Old So. Union, So.
“ Wendell Avenue,	“ Hills, Fed.,	“ Pilgrim, North,
Carver, North,	Plymouth, Chiltonville,	Whitman.
Cohasset, Beechwood,	“ <i>Italian</i> , North,	
“ Second,	“ Manomet,	
	“ Pilgrimage,	

Rev. C. Stanley Knott, 111 Walnut St., Abington, Scribe.

Mr. Dwight P. Colburn, 2 Pleasant St., Sharon, Treasurer.

15. SUFFOLK NORTH. — Organized May 23, 1861.

Arlington, Orthodox, Park Ave.,	Chelsea, Central, " First,	Somerville, Bd'y-Winter Hill, " First,
Boston, Baker-Maverick, East, " Italian, East,	Everett, Courtland St., " First,	" Highland, " Prospect Hill,
" First, Charlestown,	" Mystic Side, " Swedish,	" West, Winthrop.
Cambridge, First, " North,	Revere, Beachmont, " First,	
" Pilgrim, " Prospect,	" Pines Community,	

Rev. Stephen C. Lang, 22 Franklin St., Somerville, Scribe and Treasurer.

16. SUFFOLK SOUTH. — Organized May 13, 1861.

Boston, Dorchester, Central,	Boston, Roxbury, Highland,	Norwood, First,
" " Pilgrim,	" " Norwegian,	" Swedish,
" " Second,	" " St. Mark,	Quincy, Bethany,
" " Village,	" South, Phillips,	" Finnish,
" Forest Hills, Swedish,	" West Roxbury,	" Hough's Neck,
" Hyde Park, Clarendon,	Canton, Dedham, Allin,	" Memorial, North,
" " First,	" Riverdale,	" Point,
" J. Plain, Boylston,	Foxboro, Medfield, Second,	" Squantum,
" Central,	Milton, East,	" Wollaston,
" Neponset,		Union,
" Roslindale,		Walpole, East,
" Roxbury, Eliot,		United.

Rev. John Philip Lindsay, Gulliver Road, Milton, Secretary.

Miss Dorothy M. Light, 14 Beacon Street, Boston, Statistical Secretary.

Mr. Walter H. Black, 38 Greenough Avenue, Jamaica Plain, Treasurer.

17. SUFFOLK WEST. — Organized November 17, 1873.

Belmont, First,	Boston, Old South,	Newton, First, Centre
" Payson Park,	" Parl' Street,	" Highlands,
" Plymouth,	" Shawmut,	" North,
Boston, Allston,	" Union,	" Second, West,
" Armenian, First,	Brookline, Leyden,	" Waban,
" Brighton, Faneuil,	" Harvard,	Waltham, First,
" " First,	Needham,	" Swedish,
" Central, Covenant,	Newton, Auburndale,	Watertown,
" Cilician-Armenian,	" Central, Newtonville	Wellesley Hills.
" Mount Vernon,	" Eliot,	

Rev. Herbert W. Gates, 38 Kenwood Avenue, Newton Center, Scribe.

Rev. Harry W. Kimball, Needham, Statistical Secretary.

Dr. Horatio S. Card, 411 Massachusetts Ave., Boston, Treasurer.

18. WOBURN. — Organized September 5, 1848.

Bedford,	Malden, Maplewood,	Stoneham,
Billerica, Dale Community,	" Swedish,	Wakefield,
" First,	Medford, Mystic,	Wilmington,
" Pinehurst,	" North St., Union,	Forest St.,
Burlington, Woburn,	" South Union,	Winchester, First,
Carlisle,	" West,	" Second,
Lexington,	Melrose, First,	Woburn, First,
Lynnfield, Centre,	" Highlands,	" Montvale,
Malden, First,	" Hillcrest,	" North,
" Linden,	North Reading,	" Evang'l Free.
	Reading,	

Miss Margaret M. Copland, 6 Norwood Street, Winchester, Scribe and Treasurer.

19. WORCESTER CENTRAL. — Organized April 28, 1852.

Auburn,	Princeton,	Worcester, Chestnut Street
Berlin,	Rutland,	" Finnish-Isl.,
Boylston,	Shrewsbury,	" First,
Clinton, First,	Sterling,	" Hadwen Park
" German,	West Boylston,	" Hope,
Holden,	Worcester, Adams Square,	" Lake View,
Leicester,	" Armenian,	" Park,
Millbury, East,	" Bethany,	" Pilgrim,
Oxford,	" Bethesda, Sw-Fin.,	" Swedish-Isl.
Paxton,	" Central,	" Tatnuck.

Rev. Raymond E. Walker, 144 Central Street, Auburn, Scribe.

Mr. Clifton P. Howard, 18 Davidson Rd., Worcester, Treasurer.

20. WORCESTER NORTH. — Organized November 24, 1827.

Ashburnham, First, Fed.,	New Salem, Central,	Templeton, First, Fed.,
" People's South,	" North, Orange,	" Mem. Baldwinville
Athol,	Orange, North, Orthodox,	Westminster,
Gardner, Finnish,	Petersham,	Winchendon, First,
" First,	Phillipston,	" North.
Hubbardston, Evang'l.,	Royalston, First,	
" Finnish,	" Second, South,	

Rev. Baldwin W. Callahan, 197 Woodland Avenue, Gardner, Scribe.

Clarence A. G. Pease, Winchendon, Statistical Secretary.

Miss M. Augusta Bodett, 259 Chestnut Street, Gardner, Treasurer.

21. WORCESTER SOUTH. — Organized June 17, 1828.

Blackstone,	Millbury, First,	Sutton, Millbury,
Douglas, First, East,	" Second,	Upton,
" Second, East,	Millville, Scandinavian,	Uxbridge,
Grafton, First, Evan,	Northbridge, Center,	Webster,
" Fisherville,	" Whitinsville,	Westboro.
	" Rockdale,	

Rev. Herbert E. Lombard, Hotel Bancroft, Worcester, Scribe.

Miss Lauribel Armsby, 35 Main Street, Millbury, Treasurer.

MINISTERIAL STANDING

IN TRANSIT

James H. Burckes, Windsor
 Norman B. Cawley, Beverly
 Charles Clark, Springfield

Henry E. Oxnard, Boxboro
 Harry B. Roberts, Natick
 Edward J. Yaegar, Saugus

1. Andover Association of Churches and Ministers

Members.	Date of Ordination.	Date of Membership	Residence.	Employment
A. Graham Baldwin,	'28, May 25.	'31, April 28.	Andover.	Tea.
Arthur Barber,	'01, April 9.	'08, Feb. 25.	<i>St. Mary's, Ohio.</i>	Ret.
George Edward Brown,	'14, May 26.	'38, Oct. 25.	Lawrence	P.
Clinton W. Carvell,	'21, May 26.	'24, Oct. 28.	North Andover.	P.
Bernard T. Drew,	'38, Sept. 26.	'38, Oct. 25.	Lawrence	P.
John H. Grant,	'96, Oct. 6.	'38, Nov. 1.	Andover	Ret.
Frederick D. Hayward,	'09, Nov. 16.	'20, Oct. 26.	Methuen.	W. C.
George J. Houtain,	'35, Nov. 11.	'39, Apr. 25.	Lowell	P.
Arshag B. Hussian,	'29, Jan. 8.	'29, Oct. 22.	Lawrence.	P.
Egbert W. A. Jenkinson,	'21, Oct. 27.	'24, Oct. 28.	Methuen.	P.
Herman C. Johnson,	'28, June 3.	'37, Oct. 26.	Andover.	P.
Gordon S. Kenison,	'34, June 3.	'36, April 28.	Tewksbury	P.
James King,	'15, April 10.	'37, Oct. 26.	Lowell.	P.
Arba J. Marsh,	'97, Oct. 21.	'27, Oct. 26.	Lawrence.	P.
Newman Matthews,	'95, Sept. 11.	'14, April 28.	West Andover.	P. Em.
Frederick B. Noss,	'27, Dec. 7.	'36, Apr. 28.	Andover.	P.
Howard E. Paige,	'35, Oct. 1.	'35, Oct. 1.	Chelmsford.	P.
Hugh Penney,	'19, June 4.	'28, Oct. 30.	Lowell.	P.
David Pike,	'11, June 10.	'35, Oct. 29.	Lowell.	P.
Joaquim M. Reis,	'22, June 30.	'26, April 27.	Lowell.	P.
Edward A. Robinson,	'83, July 11.	'18, Nov. 12.	Billierica.	Ret.
Donald H. Savage,	'33, Feb. 14.	'38, Oct. 25.	Andover.	P.
Markham W. Stackpole,	'02, April 29.		Milton.	Tea.
Herman Van Lunen,	'30, Sept. 25.	'31, April 28.	N. Chelmsford.	P.
Ernest A. Whitnall,	'28, Feb. 8.	'35, Oct. 29.	Lawrence.	P.

Rev. Howard E. Paige, Box 205, Chelmsford, *Scribe and Treasurer.*

2. Barnstable Association of Churches

Alfred Ray Atwood,	'01, July 23.	'33, May 9.	Harwich.	P.
Charles A. Breck,	'94, Sept. 25.	'27, May 9.	<i>Lochmere, N. H.</i>	Ret.
Allan E. Burt,	'26, May 12.	'28, Nov. 19.	No. Falmouth.	Ret.
Leon A. Dean,	'25, Nov. 3.	'39, May 9.	Wellfleet	P.
Robert J. Divine,	'36, Oct. 15.	'36, Oct. 15.	<i>Wyoming</i>	P.
John A. Douglas,	'35, June 20.	'37, May 8.	Centerville	P.
Hugh Duglay,	'20.	'31, Nov. 10.	Waqoiet.	P.
Lynn V. Farnsworth,	'01, Nov. 21.	'27, May 9.	Harwich.	Ret.
Charles E. Garran,	'29, June 18.	'34, Nov. 13.	North Truro.	P.
Francis D. George,	'81, July 13.	'22, May 23.	Centerville.	Ret.
George A. Hall,	'12, July 11.	'15, May 12.	Brookline.	Ret.
George A. Koponen,	'29, June 25.	'29, Nov. 12.	Maynard.	P.

2. Barnstable Association of Churches — Continued

Arthur R. Kraft,	'29, June 6.	'29, Nov. 12.	Chatham.	P.
Joseph C. ...	'37, May 19.	'37, May 19.	Falmouth.	P.
Henry C. Newell,	'00, Oct. 16.	'29, Nov. 12.	Bennington, Vt.	Ret.
Henry A. Ryder,	'08, Oct. 15.	'38, Nov. 1.	Harwich.	P.
Carl F. Schultz,	'04, May 2.	'06, May 10.	Lowell.	Ret.
Veijo V. Sundelin,	'24, Jan. 21.	'29, Jan. 17.	Hyannis.	P.
Charles N. Thorp,	'03, Jan. 22.	'35, May 14.	West Barnstable.	P.
Hanson E. Thygeson,	'97, Nov. 9.	'35, April 29.	Chatham.	P.
	'87, April 8.	'23, May 8.	East Orleans.	P.

Licentiates — Malcolm Matheson, So. Dennis; Rachel P. Snow, Falmouth.
Rev. John A. Douglas, Centerville, *Scribe*.

3. Berkshire North Association of Churches

T. Nelson Baker,	'97, Feb. 14.	'02, Jan. 14.	Pittsfield.	Ret.
William T. Bartley,	'97, Sept. 1.	'14, Oct. 27.	Canaan, N. Y.	P.
Raymond B. Blakney,	'18, May.	'34, May 1.	Williamstown.	P.
Charles M. Bryant,	'06, April 19.	'34, Oct. 16.	Brandon, Vt.	Ret.
William M. Crane,	'07, Nov. 15.	'08, Sept. 28.	Richmond.	Ret.
E. Pomeroy Cutler,	'16, Oct. 18.	'32, May 3.	Richmond.	P.
Euphemia Drysdale,	'23, July 10.	'23, July 10.	Pittsfield.	Ret.
Harry W. Foot,	'32, June 7.	'35, Nov. 7.	Dalton.	P.
Ulrich Gay,	'26, Dec. 17.	'26, Dec. 17.	Pittsfield.	P.
John Gratten,	'16, June 4.	'29, May 8.	Pittsfield.	P.
Leon E. Grubaugh,	'22, Nov. 1.	'34, May 8.	Adams.	P.
T. Claire Luce,	'85, Dec. 2.	'90, Dec. 2.	Dalton.	W. C.
Marvin E. Maris,	'29, Sept. 1.	'37, Oct. 19.	So. Williamstown.	P.
Harold L. Nevers,	'27, April.	'40, May 7.	Pittsfield.	P.
Russell B. Richardson,	'31, April 6.	'36, Oct. 20.	Pittsfield.	P.
Samuel R. Swift,	'09, Nov. 3.	'12, Feb. 7.	Hinsdale.	P.
Percy E. Thomas,	'03, Dec. 8.	'37, Oct. 19.	North Adams.	P.
Ralph M. Timberlake,	'11.	'20, May 4.	Belmont.	Conf. Pres.
George A. Tuttle,	'11, June 20.	'34, Oct. 16.	Florence.	Conf. Sec.
Joseph N. Walker,	'80, Sept. 28.	'20, May 4.	Amherst.	Ret.
Walter B. Wiley,	'24, June 4.	'39, May 4.	Pittsfield.	P.
Herbert A. Youtz,	'97, May 27.	'08, Nov. 10.	Middlefield.	Ret.

Rev. Harry W. Foot, 508 Main St., Dalton, *Scribe*.

Mr. Reginald M. Wentworth, 22 Elizabeth St., Pittsfield, *Treasurer*.

Licentiates — Theodore H. Gregg, Waterbury, Conn.; Charles Montieth, White Oaks, Williamstown.

4. Berkshire South Association of Churches

Ralph H. Abercrombie,	'96, Nov. 6.	'21, May 22.	Monterey.	P.
Henry M. Bartlett,	'27, June 23.	'39, May 1.	Stockbridge.	P.
Henry M. Bowden,	'86, June 30.	'32, Oct. 25.	State Line.	W. C.
James G. Brown,	'22, May 3.		Lee.	P.
Clarence Carr,	'20, March 9.	'35, Oct. 23.	Southfield.	P.
C. Thurston Chase,	'97, May 26.	'22, Oct. 16.	Monterey.	W. C.
Edward A. Driscoll,	'32, June 19.	'33, Nov. 1.	Lenox.	P.
Philip A. Job,	'04, Aug. 24.		Tyringham.	P.
Frank A. Junkins,	'05, Nov. 14.	'37, Oct. 19.	West Stockbridge.	P.
Pearl E. Mathias,	'08, July 9.	'35, Oct. 31.	So. Egremont.	W. C.
Sidney McKee,	'09, April.	'31, Oct. 27.	Great Barrington.	Chap.
Clarence H. Perry,	'09, Jan. 14.	'25, May 12.	Otis.	P.
Clyde H. Roddy,	'28, April 25.	'36, Feb. 28.	Great Barrington.	P.
Alexander M. Rodger,	'39, May 11.	'39, May 11.	Boston.	W. C.
Henry W. Smith,	'05, Jan. 23.	'05, May 3.	Lee.	W. C.
Hubert S. Stafford,	'12, Dec. 14.	'27, Nov. 16.	Chicopee.	W. C.
Charlotte B. Whitney,	'20, Oct. 5.	'20, Oct. 5.	New Boston.	W. C.
Ivor S. Williams,	'13, June 8.	'26, May 11.	Sheffield.	P.
Watson Wordsworth,	'13, June 24.	'23, Oct. 31.	Housatonic.	P.

Rev. Ivor S. Williams, Sheffield, *Scribe*.

Rev. Edward A. Driscoll, Lenox, *Treasurer*.

5. Brookfield Association of Churches

Q. K. Barrett,	'29.	'38, May 4.	South Dartmouth.	P.
S. Allen Barrett,	'88, Feb. 28.	'13, Jan. 21.	<i>Detroit, Mich.</i>	W. C.
Lisle Bartholomew,	'37, Oct. 22.	'40, May 1.	Hardwick.	P.
Edward B. Blanchard,	'92, June 29.	'27, May 5.	Barre.	Ret.
Charles B. Bliss,	'03, Oct. 2.	'31, May 5.	West Brookfield.	Ret.
Bruce W. Brotherston,	'07, Nov. 1.	'14, May 5.	West Medway.	Prof.
Warren C. Campbell,	'36, Nov. 23.	'38, May 12.	Dudley.	P.
George H. Cummings,	'88, May 24.	'31, May 5.	Warren.	Ret.
Joseph H. Gaylord,	'99, Nov. 24.	'33, Oct. 10.	New Braintree.	P.
Karne A. Handanian,	'21, Mar. 15.	'30, May 6.	Ware.	P.
A. Robert Harrison,	'30, Oct. 10.	'34, Dec. 12.	Barre.	P.
George B. Hatch,	'87, July 27.	'07, Oct. 22.	<i>Jewett City, Conn.</i>	Ret.
Howard P. Horn,	'34, May 27.	'39, Oct. 24.	West Brookfield.	P.
Ralph S. Huffer,	'22, Nov. 14.	'30, May 6.	<i>Dover, N. H.</i>	P.
Robert Y. Johnson,	'36, Jan. 20.	'36, Jan. 20.	Southbridge.	P.
Henry H. Noyes,	'94, Dec. 5.	'30, May 6.	Shrewsbury.	Ret.
George G. Parker,	'34, Feb. 23.	'39, Oct. 24.		
Ira E. Pinney,	'04, Aug. 30.	'24, Oct. 14.	<i>Randolph, Vt.</i>	W. C.
William C. Prentiss,	'98, June 28.	'33, Oct. 10.	North Brookfield.	P.
John C. Pryor,	'12, July 28.	'31, May 5.	Gilbertville.	P.
Roland D. Sawyer,	'00, Mar. 13.	'13, April 8.	Ware.	P.
Willard E. Streeter,	'97, Oct. 12.	'05, June 27.	<i>Exeter, N. H.</i>	P.
Charles B. Toleman,	'97, Oct. 20.	'11, Jan. 11.	<i>Waterbury, Conn.</i>	Ret.
Charles L. Tomblen,	'77, Aug. 30.	'30, May 6.	West Brookfield.	Ret.
John G. Vance,	'90, June 19.	'32, May 3.	<i>Union, N. H.</i>	P. Em.

Rev. Howard P. Horn, New Braintree, *Scribe*.

6. Essex North Association of Churches

Ernest L. Baker,	'94, Sept. 18.	'23, Oct. 31.	Haverhill.	Ret.
Osmond J. Billings,	'05, Oct. 4.	'37, Apr. 28.	West Newbury.	P.
Albert R. Brown,	'06, May 17.	'39, May 10.	Amesbury.	P.
George E. Cary,	'12, Oct. 8.	'20, Feb. 11.	Bradford.	P.
Leslie W. Chapman,	'35, June 20.	'35, June 20.	Haverhill.	P.
William O. Conrad,	'90, June 18.	'24, Oct. 29.	Orange.	P. Em.
Andrew K. Craig,	'35, June 26.	'37, June 22.	Groveland.	P.
George H. Credeford,	'91, Aug. 18.	'10, Oct. 5.	Bradford.	P. Em.
Lester E. Evans,	'19, June 18.	'30, April 7.	<i>Florida.</i>	Ret.
Fenton E. Frazee,	'97, May 12.	'06, Dec. 16.	<i>Jefferson, N. Y.</i>	W. C.
J. William L. Graham,	'23, June 12.	'29, Oct. 23.	Newburyport.	P.
Harry Grimes,	'08, Nov. 17.	'31, Jan. 27.	Newburyport.	P.
Henry O. Hannum,	'96, Sept. 16.	'21, Oct. 26.	<i>St. Petersburg, Fla.</i>	W. C.
Edward P. Kelly,	'03, Feb. 19.	'36, April 30.	Auburndale.	W. C.
Harold G. Leland,	'35, Jan. 23.	'39, Oct.	Newbury.	P.
Samuel M. Le Page,	'14, Sept. 17.	'35, May 14.	South Byfield.	P.
Harry S. Lowd,	'12, Sept. 19.	'25, May 13.	Merrimac.	P.
Newell C. Maynard,	'07, June 28.	'18, Feb. 26.	West Somerville.	Prof.
Henry R. McCartney,	'87, Jan. 25.	'31, Oct. 30.	<i>Keene, N. H.</i>	W. C.
John Moore,	'14, Sept. 6.	'23, May 17.	<i>New Haven, Conn.</i>	W. C.
Maurice W. Reynolds,	'17.		<i>Fort Howard, Baltimore</i>	Chap.
Winthrop H. Richardson,	'35, Jun 10.	'36, Sept. 23.	Taunton.	P.
George A. Roemer,	'04, Sept. 20.	'31, Oct. 28.	<i>Lincoln Park, N. J.</i>	W. C.
James F. Scott,	'98, Oct. 28.	'27, May 11.	Amesbury.	W. C.

Licentiates — Mrs. Iris I. Kerr, East Bridgewater; John K. Clinton, Rowley.

Rev. Osmond J. Billings, West Newbury, *Scribe*.

7. Essex South Association of Churches

Leslie J. Adkins,	'24, May.	'35, Nov. 19.	Beverly.	P.
Edwin E. Aiken, Jr.,	'21, May 26.	'36, Oct. 6.	Lynn.	P.
Robert A. Bakeman,	'05, Sept.	'22, May 9.	Peabody.	Bus.
Melbourne O. Baltzer,	'10, May 11.	'38, May 10.	Lynn.	P.
John W. Barnett,	'98, June 14.	'38, May 4.	Marblehead.	W. C.
Kenneth D. Beckwith,	'24, Nov. 19.	'32, May 24.	Beverly.	P.
Vernon F. Bevan,	'38, June 8.	'38, June 8.	So. Hanson.	P.
Emery L. Bradford,	'92, July 1.	'94, July 9.	Boxford.	P. Em.
Kenneth C. Dunker,	'38, April 26.	'38, May 4.	Beverly.	P.
David E. Burnham,	'02, Jan. 16.	'09, Jan. 19.	North Andover.	W. C.

7. Essex South Association of Churches—Continued

Edmund A. Burnham,	'00, Nov. 23.	'33, May 11.	Essex.	P.
D. Emory Burtner,	'90, Sept. 25.	'32, Oct. 25.	Lynn.	P. Em.
Charles G. Christianson,	'30, June 29.	'33, May 11.	Swampscott.	P.
T. Currier Craig,	'93, Mar. 15.	'21, May 11.	Wethersfield, Conn.	W. C.
Vernon H. Denning,	'98, July 26.	'39, May 9.	Swampscott.	W. C.
Oviatt E. Desmond,	'29, Oct. 16.	'34, May 10.	Rockport.	P.
Frank E. Dunn,	'33, June 22.	'36, May 12.	Mt. Hermon.	Sec.
Walter S. Eaton,	'91, April 26.	'06, June 5.	Augusta, Me.	W. C.
Charles H. Fisher,	'09, Jan. 19.	'33, Oct. 10.	Cliftondale.	W. C.
Charles G. Fogg,	'97, Jan. 20.	'24, Oct. 28.	Dorchester.	W. C.
J. Harold Gould,	'04, Sept. 8.	'30, Oct. 21.	Wakefield.	P.
Leslie C. Greeley,	'98, Dec. 20.	'11, Jan. 17.	New Bedford.	P.
Harris G. Hale,	'91, Sept. 3.	'26, May 11.	Marblehead.	P. Em.
Kenneth R. Henley,	'27, June 27.	'27, Oct. 25.	Danvers.	P.
S. Lawrence Johnson,	'33, Oct. 4.	'33, Oct. 4.	Salem.	P.
William E. Jones,	'13, June 8.	'20, Oct. 12.	Waterford, O.	W. C.
Frank A. L. Lindholme,	'98, Oct. 6.	'00, Jan. 9.	Little Falls, Minn.	W. C.
Charles B. McDuffee,	'03, Nov. 3.	'16, May 10.	Saugus.	Rec. P.
Paul S. McElroy,	'32, Nov. 20.	'35, Feb. 26.	Manchester.	P.
Garfield Morgan,	'20, April 5.	'25, May 26.	Lynn.	P.
Flora M. Neagles,	'15, June 11.		West Lynn.	W. C.
William B. Oliver,	'27, Jan. 10.	'27, May 11.	Cambridge.	W. C.
George B. Owen,	'36, Oct. 4.	'36, Oct. 4.	Bellows Falls, Vt.	P.
Milo E. Pearson,	'13, Dec. 5.	'29, May 14.	Salem.	P.
Leslie H. Perdriau,	'09, Nov. 9.	'30, Jan. 23.	Peabody.	P.
John Reid,	'99, Dec. 5.	'21, May 11.	Peabody.	P.
Louis H. Ruge,	'98, Oct. 30.	'08, Mar. 24.	Brattleboro, Vt.	W. C.
George E. Russell,	'16, Sept. 25.	'19, May 14.	Gloucester.	Chap.
Paul E. Sheldon,	'31, Sept. 13.	'39, May 9.	Topsfield.	P.
Caleb E. Smith,	'04, May 24.	'29, May 14.	Wenham.	W. C.
James J. G. Tarr,	'02, Oct. 29.	'29, May 14.	Rockport.	W. C.
Frederick W. Vaill,	'36, Oct. 13.	'36, Sept. 20.	Wenham.	P.
Oliver F. Wiese,	'36, Sept. 29.	'39, Oct. 10.	Marblehead.	P.
Frederick C. Wilson,	'22, May 24.	'30, Oct. 21.	Ipswich.	P.

*Licentiate*s — Leslie Deinstadt, Beverly; Lawrence Lee, Salem, Gordon A. MacPherson, Magnolia.

Rev. Frederick C. Wilson, 19 So. Main St., Ipswich, *Scribe*.

8. Franklin Association of Churches

William P. Barton,	'20, Nov.	'32, Oct. 4.	Sunderland.	P.
Eugene L. Biddle,	'24, May.	'39, Sept. 27.	Deerfield.	Tea.
Edmund F. Blackmer,	'95, Nov. 13.	'28, May 1.	Belchertown.	P.
Allen A. Bronsdon,	'97, Dec. 2.	'15, Oct. 7.	Baldwinville.	W. C.
W. Sydney Burgess,	'12, April 10.	'12, April 24.	Bridgiampton, N. Y.	P.
W. Stanley Carne,	'14, Aug. 4.	'32, Oct. 4.	East Northfield.	P.
George K. Carter,	'11, May 25.	'32, Oct. 4.	Greenfield.	P.
George H. Coffin, Jr.	'12, Jan. 31.	'30, Oct. 7.	Ascutney, Vt.	P.
Bernard Copping,	'79, Sept. 3.	'26, May 7.	Baltimore, Md.	W. C.
Earl Douglas,	'35, June 16.	'40, April 24.	Orange.	P.
William H. Dudley,	'39, May 7.	'39, Sept. 27.	Montague.	P.
Frederick J. DuPlissey,	'36, Nov. 11.	'36, Nov. 11.	Shelburne.	P.
Elliott V. Fleckles,	'31, Dec. 4.	'32, May 3.	Mount Hermon.	Tea.
Harold S. Hannum,	'32, May 24.	'37, April 28.	Shelburne Falls.	P.
Joseph V. Harrison,	'29, June 3.	'28, May 1.	West Townsend, Vt.	P.
Frank W. Hemenway,	'91, Sept.	'30, May 6.	Pine Plains, N. Y.	Ret.
Harold B. Ingalls,	'34, Oct. 16.	'36, Sept. 23.	East Northfield.	Chap.
Albert B. Kettell,	'23, Oct. 31.	'34, Oct. 2.	Irashurg, Vt.	P.
Charles N. Lovell,	'02, Oct. 8.	'32, Oct. 4.	South Deerfield.	P.
Warren F. Low,	'94, Sept. 4.	'29, May 7.	Essex.	Ret.
Everett S. Lyon,	'20, Dec. 20.	'40, Sept. 25.	Millers Falls.	P.
Charles W. Merriam,	'01, June 25.	'34, May 1.	Springfield.	Ret.
Herbert B. Morrell,	'28, Nov. 20.	'35, May 7.	Turners Falls.	P.
Marion R. Phelps,	'35, July 2.	'40, Sept. 25.	Erving.	P.
Arthur P. Pratt,	'01, Mar. 12.	'17, April 25.	Greenfield.	P.
Samuel Rose,	'87, Oct. 25.	'22, Oct. 18.	Greenfield.	Ret.
David H. Strong,	'85, June 16.	'21, Oct. 12.	Shelburne Falls.	Ret.
Harold D. Suhm,	'26, Sept.	'32, May 3.	Belchertown.	Bus.
Arthur L. Truesdell,	'05, Sept. 26.	'05, Nov. 14.	Bernardston.	P.

8. Franklin Association of Churches—Continued

Elmer R. Walton,	'11, Nov. 11.	'15, April 28.	Dayton, Tenn.	Tea.
W. Raymond Ward,	'37, Dec. 9.	'37, Dec. 9.	Genoa, N. Y.	P.
Charles G. White,	'26, June 15.	'26, June 15.	West Stockbridge.	W. C.

*Licentiate*s—Stanley M. Camp, Leverett; Stephen E. Childs, Buckland; Roland E. Johnson, Ashfield; Howard D. Gould, Buckland.
Rev. Herbert B. Morrell, 79 7th St., Turners Falls, Scribe.

9. Hampden Association of Churches

Henry L. Bailey,	'89, Aug. 13.	'02, Feb. 11.	Longmeadow.	Sec.
Robert M. Bartlett,	'24, May.	'32, April 17.	Longmeadow.	P.
Allen C. Blaisdell,	'23, May 10.	'24, Nov. 5.	Berkeley, Cal.	W. C.
Stanley F. Blomfield,	'94, Mar. 7.	'23, May 2.	Monson.	P.
Henry F. Burdon,	'98, July 6.	'31, May 6.	Ludlow.	W. C.
Hanford M. Burr,	'88, Oct. 24.	'90, May 13.	Springfield.	Tea.
Dwight L. Cart,	'28, Dec. 5.	'30, Oct. 21.	Springfield.	P.
James L. Carter, Jr.	'29, April 7.	'39, May 7.	No. Wilbraham.	P.
Irving H. Childs,	'03, Sept. 9.	'19, May 7.	Huntington.	P.
Edward U. Cowles,	'23, Dec. 10.	'30, May 7.	Westfield.	P.
Bruce W. Cronmiller,	'94, Jan. 31.	'12, April 24.	South Hadley Falls.	W. C.
John S. Curtis,	'93, July 3.	'36, May 6.	Holyoke.	W. C.
William N. DeBerry,	'99, June 28.	'01, July 9.	Springfield.	P. Em.
Herbert H. Deck,	'21, Nov. 15.	'31, Oct. 21.	Springfield.	P.
Cleveland R. Dierlamm,	'15, Nov. 1.	'36, Sept. 22.	Shohola, Penn.	W. C.
Glenn W. Douglas,	'14, April 26.	'35, April 24.	Hampden.	P.
Orville T. Fletcher,	'96, May 10.	'20, Nov. 3.	Springfield.	P.
William Ganley,	'97, Sept. 7.	'26, May 5.	Webster.	W. C.
J. Gordon Gilkey,	'16, May 4.	'17, Nov. 7.	Springfield.	P.
Dempster D. Gorton,	'06, June 19.	'14, Nov. 10.	Torrington, Conn.	W. C.
Roland T. Heacock,	'24, Oct. 17.	'31, Oct. 21.	Springfield.	P.
Allison R. Heaps,	'08, Oct.	'37, Oct. 20.	Springfield.	P.
Henry S. Hitchcock,	'15, Feb. 10.	'23, May 2.	Chicopee Falls.	P.
Glenn P. Holman,	'38, May 26.	'38, Oct. 19.	Neponset.	P.
Homer B. Hulbert,	'10, Feb. 4.	'12, April 24.	Springfield.	W. C.
Carnault B. Jackson,	'31, Dec. 9.	'32, April 7.	New Jersey	P.
William L. Jennings,	'02, June 22.	'11, May 10.	Lysander, N. Y.	P.
Charles G. King,	'32, Oct. 31.	'38, May 4.	West Springfield.	P.
Allen S. Lehman,	'32, Oct. 6.	'32, Oct. 14.	Blandford.	P.
John B. Lewis,	'95, Sept. 25.	'19, May 7.	Springfield.	P.
Milton R. Liebe,	'33, April 7.	'38, May 4.	Agawam.	P.
Hermann Lohmann,	'09, June 29.	'25, May 6.	Indian Orchard.	P.
Oliver B. Loud,	'05, Jan. 31.	'14, Nov. 10.	West Methuen.	P.
Alexandre Mage,	'06, July 6.	'08, Oct. 29.	Paris, France.	Tea.
Albert A. Marquardt,	'11, April 13.	'32, Oct. 14.	Springfield.	W. C.
Burleigh V. Mathews,	'08, Oct.	'33, May 3.	Ballard Vale.	W. C.
Asa W. Mellinger,	'25, Dec. 4.	'38, Oct. 19.	Granville.	P.
Mylon D. Merchant,	'14, June 3.	'14, Nov. 10.	Brooklyn, N. Y.	Chap.
John H. Miller,	'29, May 23.	'35, May 7.	Springfield.	P.
Robert R. Morson,	'98, July 14.	'21, Nov. 2.	Bryantville.	W. C.
Paul H. W. Olander,			Palmer.	P.
Harry L. Oldfield,	'13, Mar. 11.	'24, Dec. 9.	West Springfield.	P.
Howard W. Orr,	'26, Nov.	'30, Oct. 22.	Wilbraham.	P.
Charles D. Paul,	'21, Oct. 21.	'36, Oct. 21.	Russell.	P.
Roy G. Pavy,	'20, Oct. 5.	'26, May 5.	Westfield.	P.
Albert J. Penner,	'29, June 23.	'39, May 7.	Holyoke.	P.
William Robertson,	'03, Nov. 8.	'21, May 4.	Westfield.	W. C.
Edwin B. Robinson,	'98, Nov. 21.	'02, July 8.	Holyoke.	P.
Arthur H. Sedgwick,	'90, Nov. 11.	'36, Sept. 22.	Springfield.	W. C.
R. Barclay Simmons,	'15, Jan. 26.	'23, Oct. 9.	Hebron, N. H.	P.
Andrew J. Stanton,	'17, July 6.	'30, Oct. 22.	Springfield.	P.
Dorothy R. Stoddart,	'25, May 31.	'25, Oct. 9.	South Hadley.	Asst. P.
Garrett V. Stryker,	'03, Oct. 30.	'11, Nov. 1.	Springfield.	Tea.
Ronald J. Tamblyn,	'20, Aug. 29.	'34, May 2.	Holyoke.	P.
John T. Theodore,	'99, June 1.	'29, Oct. 23.	Danbury, Vt.	W. C.
J. Lincoln Thomas,	'26, April 14.	'27, May 4.	Hopedale.	P.
Earl Vinie,	'22, Sept. 13.	'33, May 3.	Springfield.	P.
Emmons E. White,	'17, June 15.	'35, May 7.	India.	Miss.
Robert R. Wicks,	'08, June 3.	'14, Nov. 10.	Princeton, N. J.	Col. P.

Licentiate—Lester R. Vining, Westfield.
Rev. Howard W. Orr, Wilbraham, Scribe.

10. Hampshire Association of Churches

David E. Adams,	'16, Oct. 9.	'32, Oct. 11.	South Hadley.	Prof.
Theodore Bachelier,	'17, June 29.	'28, Oct. 24.	South Hadley Falls.	P.
Whitmore E. Beardsley,	'37, Jan. 19.	'37, April 28.	Westhampton.	P.
George H. Buck,	'94, July 5.	'94, Oct. 16.	<i>Crown Point, N. Y.</i>	W. C.
H. Marshall Budd,	'37, Nov. 12.	'39, Sept. 27.	Granby.	P.
Andrew B. Chalmers,	'29, Nov. 22.	'31, April 14.	Northampton.	Coll. P.
Eben T. Chapman,	'37, Oct. 14.	'37, Oct. 14.	Amherst.	P.
James H. Childs,	'75, Oct. 7.	'24, Nov. 6.	Huntington.	Ret.
William A. Christian, Jr.	'30.	'38, April 27.	Northampton.	Tea.
Ellery C. Clapp,	'06, Oct. 3.	'09, Dec. 14.	Northampton.	P.
William B. Clarke,	'91, May 15.	'35, April 30.	Florence.	W. C.
Kendig B. Cully,	'37, May 23.		Belchertown.	P.
Frederick M. Cutler,	'98, June 8.	'33, Oct. 10.	Amherst.	Prof.
Herbert Dixon,	'16, June 30.	'28, Oct.	Leverett.	P.
Theodore T. Dixon,	'25, Sept. 17.	'35, Oct. 8.	North Amherst.	P.
Francis A. Drake,	'34, June 1.	'34, June 1.	North Hadley.	P.
Ray Gibbons,	'28, June 19.	'35, Feb. 22.	Northampton.	P.
Henry David Gray,	'35, Dec. 9.	'35, Dec. 9.	Boston.	Sec.
Maurice N. Greene,	'06, Mar. 25.	'21, Dec. 3.	Haverhill.	W. C.
Byron F. Gustin,	'98, Jan. 11.	'08, Feb. 9.	North Amherst.	P.
Basil D. Hall,	'12, Nov. 7.	'26, Oct. 12.	Florence.	P. C.
William R. Hamlin,	'05, Oct. 26.	'34, Oct. 9.	Amherst.	W. C.
S. Ralph Harlow,	'12, Feb. 6.	'25, Oct. 6.	Northampton.	Prof.
George B. Hawkes,	'02, Dec. 2.	'37, Sept. 22.	Plainfield.	P.
John A. Hawley,	'96, Sept. 14.	'14, Oct. 20.	Amherst.	Ret.
Charles A. Hodges,		'15, Nov. 22.	<i>Orangeburg, S. C.</i>	Prof.
Clement E. Holmes,	'94, April 15.	'25, April 28.	Haydenville.	P. Em.
Leland O. Hunt,	'39, Oct. 23.	'39, Oct. 23.	So. Amherst.	P.
Ralph L. Krout,	'28, June 1.	'35, April 30.	Chesterfield.	P.
James H. Larson,	'06, Oct. 3.	'31, April 28.	Northampton.	W. C.
Gerald Stanley Lee,	'88, Oct. 23.	'02, Dec. 16.	Northampton.	W. C.
Berl A. Lewis,	'36, March 18.	'40, April 24.	Southampton.	P.
Paul T. MacClurkin,	'33, May 19.	'39, Nov. 16.	Northampton.	P.
Roderick MacLeod,	'21, Oct. 27.	'36, April 28.	Hadley.	P.
Felix A. Manley,	'35, Nov. 13.	'39, Sept. 27.	So. Hadley.	P.
John P. Maxwell,	'96, Sept. 9.	'21, Nov. 9.	Conway.	Ret.
Ned B. McKenney,	'35, Dec. 12.	'35, Dec. 12.	E. Longmeadow.	P.
John W. Norris,	'94, June 19.	'16, Oct. 17.	Westhampton.	Ret.
J. Herbert Owen,	'20, Sept. 19.	'32, Oct. 11.	Worthington.	P.
John Pierpont,	'88, July 26.	'26, Oct. 19.	Amherst.	Ret.
W. Edward Ricks,	'17, May 9.	'17, May 9.	<i>King's Mountain, N.C.</i>	Tea.
Carl M. Sangree,	'21, Sept. 6.	'22, Mar. 20.	Cummington.	P.
David A. Sharp, Jr.,	'38, Sept. 25.	'40, April 24.	Amherst.	Col. P.
Harry D. Sheldon,	'90, July 8.	'35, April 30.	Northampton.	Ret.
Henry D. Sleeper,	'91, Nov. 24.	'06, June 5.	<i>Vergennes, Vt.</i>	Ret.
Henry G. Smith,	'86, April 15.	'04, Sept. 27.	Goshen.	Ret.
James D. Taylor,	'99, June 19.	'19, Nov. 25.	<i>Johannesburg, So. Af.</i>	F. M.
Frederick H. Thompson,	'34, June 20.	'37, April 28.	Easthampton.	P.
Gifford Towle,	'34, June 18.	'36, April 28.	India.	Miss.
Harold B. White,	'21, Aug. 29.	'30, April 29.	Amherst.	P.
John C. Wightman,	'04, May 25.	'13, Nov. 25.	Northampton.	W. C.
J. Paul Williams,	'37, Sept. 22.	'37, Sept. 22.	So. Hadley.	P.

Licentiates— Clarence Fuller, Haydenville; Verdi Reusser, Northampton; Gordon H. Washburn, Goshen; A. J. Rhines, Huntington.

Rev. Theodore T. Dixon, North Amherst, *Scribe*.

11. Middlesex-Mendon Association of Churches

Frederick W. Alden,	'28, April 30.	'40, April 21.	Natick.	P.
Emerson F. Blodgett,	'34, Feb. 23.	'40, April 21.	Wayland.	P.
Linneus M. Bosworth,	'91, Aug. 26.	'28, April 17.	Attleboro.	W. C.
Edward E. Bradley,	'93, June 20.	'94, Dec. 4.	Stockbridge.	W. C.
Henry E. Bray,	'89, Jan. 30.	'14, Oct. 28.	Framingham.	W. C.
Merritt S. Buckingham,	'92, April 13.	'34, Oct. 16.	<i>Gaffney, S. C.</i>	W. C.
Arthur S. Burrill,	'96, Sept. 29.	'21, Oct. 21.	Wellesley.	W. C.
Lewis A. Chase,	'37, Oct. 19.	'38, May 3.	Sherborn.	P.
James S. Clark,	'04, July 27.	'26, Oct. 19.	<i>Brattleboro, Vt.</i>	Bus.

11. Middlesex-Mendon Association of Churches—Continued.

John F. Crosby,	'92, Mar. 30.	'94, Dec. 4.	<i>Arcade, N. Y.</i>	W. C.
Allen E. Cross,	'92, Dec. 29.	'17, April 17.	<i>Manchester, N. H.</i>	W. C.
John Cummings,	'21, Sept. 6.	'35, Oct. 24.	Marlboro.	P.
Dowie G. De Boer,	'21, Oct. 31.	'39, Oct. 17.	Milford.	P.
George H. Douglas,	'16, May 26.	'37, April 20.	Northboro.	P.
Stanley R. Fisher,	'05, Aug. 15.	'22, April 25.	Hanover.	P.
G. Walter Fiske,	'98, Oct. 25.	'39, April 18.	Framingham.	Ret.
Howard D. French,	'00, June 27.	'24, Oct. 28.	Natick.	W. C.
George B. Frost,	'83, June 7.	'04, Oct. 18.	Andover.	W. C.
John C. Hall,	'90, May 20.	'11, Dec.	<i>Claremont, Calif.</i>	Ret.
Roswell F. Hinkelman,	'27, June 16.	'34, Oct. 16.	Framingham Center.	P.
Hugh P. Hughes,	'91, Oct. 11.	'06, April 17.	Stoughton.	P.
J. Philip Hyatt,	'29, July 15.	'39, April 18.	Wellesley.	Prof.
William A. Knight,	'86, Sept. 4.	'20, Oct. 19.	Framingham Center.	W. C.
Theodore B. Lathrop,	'08, June 8.	'21, Oct. 25.	<i>Manhattan, Kansas.</i>	P.
Halvah H. Loud,	'97, Dec. 16.	'21, April 12.	Newtonville.	W. C.
Hugh MacCallum,	'97, Nov. 16.	'38, Oct. 18.	Needham.	P. Em.
Charles H. McVey,	'14, Sept. 29.	'14, Oct. 21.		
Harry L. Meyer,		'37, Oct. 20.	Framingham.	P.
Wallace Nutting,	'89, Nov. 14.	'20, Oct. 19.	Framingham.	Bus.
Edwin B. Nysten,	'33, April 21.	'36, April 21.	Hopkinton.	P.
J. Burford Parry,	'11, Feb. 24.	'31, Oct. 20.	Wellesley.	P.
Henry N. Peterson,	'07, Jan. 9.	'19, Oct. 1.	Medfield.	Bus.
Albert B. Reynolds,	'23.	'31, Oct. 20.	Manomet.	P.
William B. Rice,	'35, Jan. 20.	'35, Oct. 24.	Dover.	P.
Charles F. Richmond,	'22, Sept.	'32, April 20.	<i>Bucksport, Me.</i>	P.
Melville A. Shafer,	'98, Dec. 21.	'14, Oct. 21.	Wrentham.	P.
Mark Shaw,	'19, April 22.	'36, April 21.	Melrose.	Sec.
George W. Shepard,	'25, May 11.	'39, Oct. 17.	Auburndale.	Miss.
Everard W. Snow,	'01, Nov. 21.	'25, May 12.	Newton.	Tea.
Charles M. Styron,	'32, Nov. 9.	'36, April 13.	Lincoln.	P.
Walter A. Telfer,	'36, Sept. 29.	'36, Sept. 29.	Holliston.	P.
Paul R. Walker,	'35, June 27.	'37, Oct. 20.	Hudson.	P.
Sumner G. Wood,	'80, Dec. 20.	'33, Oct. 17.	West Medway.	W. C.

Rev. Edwin B. Nysten, 10 Church St., Hopkinton, *Scribe*.

12. Middlesex Union Association of Churches

William Boicourt,	'06, Sept. 2.	'22, April 26.	Shirley.	P.
Frederic K. Brown,	'07, June 26.	'26, Oct. 20.	Lancaster.	P.
Wilfred H. Bunker,	'29, April 23.	'38, Oct. 26.	Concord.	P.
George A. Bushee,	'96, Oct. 13.	'27, Oct. 19.	Chelsea.	Sup.
Arthur J. Covell,	'90, Oct. 21.	'08, May 26.	Arlington Heights.	W. C.
Judson L. Cross,	'04, Nov. 2.	'15, Mar. 16.	<i>Tougaloo, Miss.</i>	Pres.
Preston R. Crowell,	'90, Nov. 4.	'24, April 23.	Boston.	W. C.
Ernest W. Eldridge,	'93, April 23.	'30, Oct. 15.	Ashby.	P.
Washington H. Forbes,	'81, July 1.	'17, Oct. 24.	<i>Wilton, N. H.</i>	W. C.
Donald Fraser,	'93, Mar. 18.	'34, April 18.	Lunenburg.	P.
Sherman Goodwin,	'98, June 28.	'26, April 7.	Townsend.	P.
Edwin R. Gordon,	'10, Oct. 7.	'29, April 17.	Groton.	P.
Andrew Group,	'91, July 2.	'02, Sept. 25.	Fitchburg.	P.
Harold E. LeMay,	'18, June 12.	'32, Oct. 19.	Ayer.	P.
Guy L. Margeson,	'19, April 23.	'29, April 17.	Malden.	P.
Emily P. Mayer,	'30, June 16.	'33, Dec. 6.	<i>Limington, Me.</i>	P.
Philip F. Mayer,	'30, June 16.	'33, Dec. 6.	<i>Steubenville, Ohio.</i>	W. C.
Philo G. Noon,	'24, Oct. 8.	'40, April 18.	Harvard.	P.
A. R. Paull,	'92, Sept. 30.	'12, April 17.	South Dartmouth.	Supt. Sc.
Oscar W. Peterson,	'02, Sept. 16.	'37, Oct. 27.	Pepperell.	W. C.
Otto Rafos,	'36, June 24.	'36, Oct. 28.	Concord.	P.
William R. Reid,	'29, June.	'38, Oct. 26.	Pepperell.	P.
Edward M. Reighard,	'30, May 14.	'30, Oct. 8.	Littleton.	P.
Max B. Schaff,	'12, Dec. 2.	'17, April 18.	Fitchburg.	P.
Andrew J. Small,	'95, Jan. 2.	'30, April 23.	Pepperell.	W. C.

12. Middlesex Union Association of Churches—Continued

John F. Snyder,	'05, Jan. 23.	'17, Jan. 17.	<i>East Orange, N. J.</i>	W. C.
Alfred W. Stone,	'17, June 22.	'17, Oct. 24.	Watertown.	W. C.
Kenneth R. Teed,	'31, June 10.	'37, Oct. 27.	West Concord.	P.
George L. Thurlow,	'11, Oct. 31.	'29, Oct. 16.	Leominster,	P.
Lynne P. Townsend,	'31, May 21.	'39, Oct. 25.	Acton.	P.
Robert L. Underwood,	'27, Nov. 30.	'27, Nov. 30.	Fitchburg.	P.
Matthew A. Vance,	'25.	'31, April 15.	Ashland.	P.
Lionel A. Whiston,	'17, Oct. 5.	'17, Oct. 24.	Fitchburg.	P.
Benjamin A. Willmott,	'96, July 1.	'32, April 20.	Leominster.	W. C.

Licentiate — F. Waldo Savage, Dunstable.
Rev. Edwin R. Gordon, Groton, *Scribe*.

13. Old Colony United Association of Churches

Haig Adadourian,	'97, Nov. 3.	'28, May 1.	<i>Pasadena, Calif.</i>	Miss.
Le Roy G. Allen,	'34, April 24.	'36, May 18.	Lowell.	P.
Henry Arnold,	'02, June 18.	'30, Nov. 5.	Fall River.	P.
Everett E. Bacheelder,	'12, Oct. 15.	'40, May 7.	No. Attleboro.	P.
Richard L. Bailey,	'22, April 6.	'28, Oct. 18.	Falmouth.	W. C.
Henry G. Bassler,	'00, Oct. 30.	'35, May 7.	East Taunton.	P.
A. Lincoln Bean,	'92, Oct. 11.	'37, Oct. 26.	Assonet.	Ret.
Belinda M. Briggs,	'18, Dec. 13.	'28, Oct. 31.	South Attleboro.	P.
Frank L. Briggs,	'12, July 2.	'28, Oct. 31.	South Attleboro.	P.
Claude A. Butterfield,	'04, June 10.	'21, May 3.	Ballard Vale.	Sec.
Richard B. Carleton,	'37, Oct. 20.	'38, May 3.	Norton.	P.
Gardner D. Cottle,	'31, May 22.	'38, Oct. 25.	Mattapoisett.	P.
Simeon E. Cozad,	'19, Sept. 23.	'29, May 17.	Lowell.	P.
Eber E. Craig,	'08, Oct. 13.	'15, Nov. 3.	Attleboro Falls.	P.
Arthur G. Cummings,	'05, Nov. 21.	'07, May 8.	Middleboro.	P.
F. Lincoln Davis,	'93, Nov. 13.	'11, June 3.	<i>Nyack, N. Y.</i>	Lib.
Josiah P. Dickerman,	'91, June 1.	'11, June 3.	Foxboro.	W. C.
John L. Findlay,	'12, July 16.	'31, May 5.	Fall River.	P.
Isaac Fleming,	'06, Nov. 30.	'28, Oct. 18.	Phillipston.	P.
Frank H. Gardner,	'94, June 26.	'30, Nov. 5.	Touisset.	P.
John P. Garfield,	'02, Oct. 30.	'21, Oct. 18.	Taunton.	Sup.
Reuben E. Gilmore,	'22, Oct. 1.	'37, Oct. 13.	New Bedford.	P.
Herbert M. Hainer,	'10.	'30, Nov. 5.	<i>Hartford, Conn.</i>	Bus.
Clarence E. Hellens,	'15, June 20.	'23, Oct. 31.	Fall River.	P.
Laforest E. Hodgkins,	'37, Dec. 14.	'37, Dec. 14.	Fall River.	P.
C. Leonard Holton,	'17, July 17.	'23, June 6.	Raynham.	P.
David J. Julius,	'34, June 19.	'37, April 21.	Middleboro.	P.
Frederick T. Kenyon,	'95, Nov. 26.	'14, May 27.	<i>Orlando, Fla.</i>	W. C.
Thomas W. Kidd,	'24, Nov. 11.	'30, Nov. 5.	Fall River.	P.
Winston L. King,	'35, May 25.	'38, May 3.	<i>Lebanon, N. H.</i>	P.
Alonzo T. Lamb,	'99.	'16, May 2.	West Wareham.	W. C.
John H. Maddaford,	'27, May 12.	'29, Oct. 15.	Fairhaven.	P.
Paul T. Martin,	'35, Oct. 23.	'35, Oct. 23.	<i>Exeter, N. H.</i>	P.
Lawrence F. McDonald,	'09, Nov. 19.	'18, Nov. 19.	Middleboro.	W. C.
J. Lee Mitchell,	'87, Nov. 11.	'01, Nov. 13.	Attleboro.	P.
Lester G. Myers,	'30, June 18.	'30, Nov. 5.	Mansfield.	P.
Paul B. Myers,	'32, June 19.	'35, May 7.	Taunton.	P.
John T. Nichols,	'91, Feb. 21.	'35, Oct. 29.	Assonet.	Ret.
John P. W. Peacock,	'29, Nov. 17.	'29, Nov. 17.	Mattapoisett.	W. C.
C. Donald Plomer,	'20, April.	'32, April 26.	New Bedford.	P.
Everts W. Pond,	'95, May 5.	'28, Oct. 16.	Nantucket.	W. C.
Gerald E. Richter,	'97, Oct. 10.	'29, May 17.	Fall River.	W. C.
Harold H. Rogers,	'27, Nov. 16.	'28, June 6.	North Middleboro.	P.
Stanley M. Sargent,	'31, June 3.	'35, Mar. 1.	Rehoboth.	P.
D. Harrison Smith,	'29, Oct.	'30, Nov. 5.	Fall River.	P.
Lawrence D. Somers,	'11, Aug. 18.	'30, Nov. 5.	Marion.	P.
Lex King Souter,	'29.	'34, Oct. 16.	Fall River.	P.
John D. Waldron,	'02, June 1.	'39, May 2.	Mattapoisett.	Ret.

Licentiate — A. Vaughan Abercrombie, Middleboro; Arthur W. Kennan, No. Rochester; John A. Martin, Rochester; Stanley T. Plumer, New Bedford; Henry H. Reed, Swansea.
Rev. Stanley M. Sargent, Rehoboth, *Scribe*.
Rev. Eber E. Craig, 172 Commonwealth Ave., Attleboro Falls, *Treasurer*.

14. Pilgrim Association of Churches

Edwin T. Anthony,	'39, Feb. 14.		Hingham.	P.
Merrill Beale,	'39, Jan. 3.	'39, Jan. 16.	South Easton.	P.
Charles E. Beals,	'06, June 28.	'38, May 3.	E. Bridgewater.	W. C.
Thomas J. Bell,	'95, April 21.	'38, May 3.	Brockton.	P.
Axel Bergstedt,	'07, Mar. 25.	'39, Sept. 26.	Brockton.	P.
Herbert W. Boyd,	'86, Nov. 9.	'29, May 7.	Bridgewater.	W. C.
Forrest R. Brown,	'29, April 14.	'34, Sept. 25.	South Braintree.	P.
Harry R. Butman,	'32, Nov. 2.	'37, Sept. 28.	Randolph.	P.
Harold S. Capron,	'03, May 29.	'26, May 4.	Whitman.	P.
Charles E. Clark,	'98.	'34, May 8.	Plymouth.	Ret.
M. Walker Coe,	'31, Jan. 27.	'31, Jan. 27.	Bridgewater.	P.
Francis L. Cooper,	'12, June 6.	'32.	Campello.	P.
Alvin P. Cummins,	'21, Jan. 28.	'21, Oct. 12.	<i>Brumah, India.</i>	F. M.
George W. Dale,	'12, May 12.	'25, Sept. 24.		W. C.
S. Lawrence Dausuel,	'21.	'27, Oct. 19.	Roxbury.	Bus.
Robert L. Eddy,	'38, Nov. 1.	'40, May 7.	Brockton.	P.
Carlton L. Feener,	'04, Mar. 17.	'22, May 3.	Danvers.	P.
Stephen C. Fooks,	'14, Nov. 19.	'19, Oct. 7.	<i>Denver, Colo.</i>	P.
Charles A. Forbes,	'91, Aug. 4.	'37, May 4.	Mattapan.	Ret.
Edwin H. Gibson,	'10, Sept. 18.	'24, May 6.	Brockton.	P.
Horace F. Holton,	'05, June 20.	'19, May 6.	Brockton.	P.
J. Calvert Hudson,	'28, June 20.	'33, Sept. 26.	Kingston.	P.
George H. Huntington,	'07, May 31.	'19, Sept. 30.	<i>Istanbul, Turkey.</i>	Prof.
Thomas G. Hutton,	'29, April 23.	'30, May 6.		W. C.
Gustaf E. Johnson,	'20, June 20.	'39, Sept. 26.	No. Easton.	P.
Otto K. Jonas,	'36, June 4.	'40, May 7.	Sharon.	P.
Kroum S. Jordan,		'40, May 7.	Plympton.	P.
J. Caleb Justice,	'08, April 3.	'20, May 4.	East Braintree.	P.
Owen W. Kerr,	'29, April 14.	'40, May 7.	E. Bridgewater.	P.
Gordon L. King,	'31, May 20.	'36, May 5.	Duxbury.	P.
C. Stanley Knott,	'20, April 15.	'33, May 2.	Abington.	P.
Carl Knudsen,	'25, Sept. 20.	'27, May 3.	Plymouth.	P.
Warren A. Leonard,	'06, Nov. 27.	'38, May 3.	Halifax.	P.
Vernon Loescher,	'38, April 4.	'38, May 3.	Hanover.	P.
Burton A. Lucas,	'97, Sept. 15.	'34, May 8.	Bridgewater.	W. C.
Rosmond M. MacDonald,	'12, May 12.	'38, May 3.	Rockland.	P.
Stanley Marple,	'23, Sept. 11.	'24, Oct. 28.	Weymouth Heights.	P.
Henry B. Mason,	'92, June 28.	'27, May 3.		W. C.
Joseph L. McCorison,	'26, Mar. 5.	'35, May 7.	Braintree.	P.
Giuseppe Merlino,	'01, Nov. 25.	'10, May 3.	Newton.	P.
Guy E. Mossman,	'28.	'38, May 3.	Bermuda.	Tea.
Stanley F. Murray,	'33, June 14.	'35, Sept. 24.	North Abington.	P.
Joseph R. Newton,	'22, June 22.	'34, Sept. 24.	East Weymouth.	P.
Frank I. Noyes,	'21.	'30, May 6.	Brockton.	Bus.
George Leo Patterson,	'01, Nov. 19.	'26, May 4.	<i>Denver, Colo.</i>	P.
Francis A. Poole,	'93.	'22, May 3.	<i>Orlando, Fla.</i>	P. Em.
Winfield S. Randall,	'95, July 23.	'29, May 7.	<i>W. Harpswell, Me.</i>	W. C.
William G. Sewall,	'26, April 11.	'32, May 3.	North Weymouth.	P.
Herbert R. Smith,	'36, Dec. 7.	'37, May 4.	South Weymouth.	P.
John D. Stafford,	'37, May 21.	'37, May 21.	<i>Lyndonville, Vt.</i>	P.
Fred V. Stanley,	'05, April 23.	'16, May 2.	Cohasset.	P.
Frederick H. von der Sump,	'14, Oct. 21.	'31, May 5.	<i>Lantana, Fla.</i>	
Ernest A. Thomas,	'02, Jan. 23.	'13, May 13.	Marshfield Hills.	W. C.
Orville D. Ullom,	'29, April 9.	'39, May 2.	No. Carver.	P.
Jay A. Wabeke,	'32, April 3.	'33, May 2.	<i>Miami Beach, Fla.</i>	P.
George Zartman,	'16.	'28, May 8.	<i>Piermont, N. H.</i>	P.
Louis Zibelli,	'18, May 24.	'18, Oct. 29.	<i>New York City.</i>	P.

Licentiate — Perry Haines, Jr., Brockton.

Rev. C. Stanley Knott, 111 Walnut St., Abington, Scribe.

15. Suffolk North Association of Churches and Ministers

Stanley H. Addison,	'11, April.	'29, April 10.	Cambridge.	P.
Laurence L. Barber,	'13, Dec. 2.	'31, April 8.	Arlington.	P.
R. Ernest Bayes,	'08, July 12.	'35, April 10.	Cambridge.	P.
Floyd H. Black,	'17, May 22.	'26, April 14.	<i>Sofia, Bulgaria.</i>	Pres.
Alexander P. Bourne,	'95, Dec. 4.	'05, Jan. 31.	Marion.	W. C.

15. Suffolk North Association of Churches and Ministers—Continued

Porter Bower,	'38, April 28.	'38, April 28.	Beachmont.	Sec. & P.
Raymond Calkins,	'96, Oct. 19.	'13, April 9.	Cambridge.	P.
Harlin M. Campbell,	'32, April 10.	'39, April 20.	Everett.	P.
Douglas H. Corley,	'13, April 27.	'15, April 14.	Louisville, Ky.	Prof.
Felix G. Davis,	'36, Nov. 2.	'36,	Everett.	P.
Thomas W. Davison,	'99, Dec. 29.	'28, April 11.	Charlestown.	P.
Mardiros Der Sahakian,	'28, Sept. 5.	'37, Oct. 13.	Boston.	P.
Frank E. Duddy,	'16, May 10.	'29, Oct. 9.	Cambridge.	P.
Daniel Evans,	'91, May 26.	'00, Jan. 30.	Belmont.	Prof.
David Fraser,	'95, Dec. 4.	'16, April 12.	West Somerville.	P.
Herbert W. Gleason,	'87, Mar. 7.	'05, Nov. 28.	Brighton.	W. C.
J. Waldemar Harald,	'05, Sept. 17.	'37, Oct. 13.	Charlestown.	P.
William T. Howe,	'28, Dec. 10.	'37, Nov. 22.	Somerville.	P.
E. Ambrose Jenkins,	'08, June 11.	'24, April 9.	Revere.	P.
Walter B. Jerge,	'25, May 22.	'31, Oct. 14.	Somerville.	P.
Stephen C. Lang,	'10, April 21.	'20, April 14.	Somerville.	P.
Oscar Lindegren,	'93, Dec. 7.	'20, Oct. 13.	Everett.	P. Em.
William M. Macnair,	'01, Oct. 4.	'09, Mar. 30.	Cambridge.	P. Em.
W. Irving Monroe, Jr.,	'38, June 5.	'39, April 20.	Malden.	P.
Edward C. Moore,	'84, May 13.	'03, May 6.	Cambridge.	Ret.
John R. Nelson,	'22, July 26.	'38, Jan. 17.	Shoreham, Vt.	P.
John H. Quint,	'98, May 18.	'14, Oct. 14.	Chelsea.	P.
John J. Romolo,	'14, May 14.	'28, Oct. 10.	East Boston.	P.
E. Tallmadge Root,	'91, Jan. 28.	'37, June 4.	Somerville.	W. C.
Clifford O. Simpson,	'33, May 21.	'34, April 10.	Springfield, Vt.	P.
Elwood G. Tewksbury,	'90, June 25.	'18, Oct. 30.	Shanghai, China.	Sec.
Richard Wright,	'90, Nov. 4.	'08, May 26.	Winter Park, Fla.	W. C.

Lay Preachers — Licensed: Herbert W. Magoun, Belmont; Wesley A. Mallery, New Haven; Gardiner E. Thorpe, Boston.

Rev. Stephen C. Lang, 22 Franklin St., Somerville, *Scribe*.

16. Suffolk South Association, Organized January 27, 1829

Edwin E. Aiken, Sr.,	'85, May 20.	'27, Nov. 16.	Peiping, China.	W. C.
William B. Ayers,	'10, Mar. 29.	'10, Sept. 21.	Wollaston.	P.
Alfred J. Barnard,	'14, April 22.	'27, Nov. 16.	Roslindale.	P.
Alfred V. Bliss,	'98, May 24.	'29, Mar. 20.	Wollaston.	Sec.
Charles S. Bodwell,	'03, Nov. 3.	'28, Jan. 18.	Sharon.	Sec. Conf.
Howard P. Bozarth,	'26, April 20.	'39, Nov. 8.	Walpole.	P.
Edwin H. Byington,	'87, May 26.	'10, Sept. 21.	Needham.	Prof.
Edgar H. S. Chandler,	'28, Sept. 7.	'33, May 5.	Jamaica Plain.	P.
Vaughan Dabney,	'09, June 1.	'21, Mar. 16.	Newton Centre.	Dean.
George H. Driver,	'07, Nov. 26.	'30, Jan. 15.	Winchester.	Sec.
Clarence W. Dunham,	'01, July 10.	'15, Jan. 20.	Dorchester.	P. C.
Carlton Easton,	'17, June 12.	'29, Sept. 18.	Quincy.	P.
Ralph B. Edwards,	'28, July 18.	'35, Jan. 16.	North Quincy.	P.
William F. English,	'11, Oct. 11.	'33, Mar. 15.	Norwood.	P.
Nels F. S. Ferré,	'34, May 27.	'34, May 27.	Newton Centre.	Prof.
John G. Gaskill,	'29, April 30.	'36, Sept. 16.	Canton.	P.
A. Avery Gates,	'11,	'27, Jan. 19.	Meriden, Conn.	P.
George E. Gilchrist,	'27, Sept. 13.	'36, Jan. 15.	Quincy.	P.
Samuel A. Harlow,	'82, Oct. 15.	'21, Jan. 26.	Northampton.	P. Em.
Stuart C. Haskins,	'29, June 28.	'33, May 5.	Wollaston.	P.
Thure A. Jacobson,	'10, Oct. 30.	'37, Nov. 17.	Roslindale.	P.
Francis Jones,	'22, Aug. 20.	'27, Nov. 16.	Hyde Park.	P.
Charles C. Keith,	'19, Oct. 15.	'26, Sept. 15.	West Roxbury.	P.
Norman King,	'06, June 17.	'30, May 14.	Dorchester.	P.
Warren P. Landers,	'91, Dec. 2.	'13, Dec. 3.	Brookline.	W. C.
Samuel L. Laviscount,	'17, Nov. 11.	'29, May 8.	Roxbury.	P.
W. Elsworth Lawson,	'97, Aug. 18.	'33, May 10.	Foxboro.	W. C.
William A. Lee,	'16, July.	'30, May 14.	Francistown, N. H.	P.
Hugh C. Leggat,	'25, Oct. 8.	'26, Nov. 17.	So. Hartford, N. Y.	W. C.
Eric I. Lindh,	'93, Sept. 7.	'24, May 14.	Brookfield.	P.
John P. Lindsay,	'33, May 26.	'35, Nov. 20.	Milton.	P.
Ingvald J. Loe,	'10, April 3.	'25, Mar. 18.	Minneapolis, Minn.	P.
Ferdinand J. Loungway,	'29, July 17.	'31, Jan. 28.	Jamaica Plain.	P.
Thomas MacAnespie,	'33, June 9.	'33, June 9.	So. Boston.	P.
Alexander L. McKenzie,	'02, Sept. 16.	'26, Jan. 20.	Boston.	Mgr.
Robert C. Mildram,	'38, Nov. 16.	'39, Jan. 18.	Walpole.	Asst.

16. Suffolk South Association, Organized January 27, 1829—Continued.

Jason G. Miller,	'99, Sept. 12.	'33, May 10.	<i>E. Providence, R. I.</i>	W. C.
Howard A. Morton,	'02, May.	'21, Sept. 21.	Boston.	P.
Henry R. Nelson,	'10, June 9.	'27, May 11.	<i>Norway, Mich.</i>	P.
George W. Owen,	'03, July 1.	'12, Jan. 10.	Hyde Park.	P.
J. Roy Packard,	'18, Oct. 17.	'31, Nov. 18.	East Walpole.	P.
Howard E. Pomeroy,	'23, June 21.	'26, Nov. 17.	Jamaica Plain.	P.
David C. Reid,	'84, July 29.	'25, Sept. 16.	Quincy.	W. C.
Winfred Rhoades,	'99, May 17.	'00, Sept. 19.	Shirley Center.	W. C.
Andrew Richards,	'21, Mar. 16.	'32, Mar. 30.	Dorchester.	P. C.
Frederick B. Richards,	'91, Dec. 30.	'36, Nov. 18.	Brookline.	W. C.
J. Frank Robinson,	'35, Mar. 21.	'35, Nov. 20.	Dedham.	P.
L. Clarence Schroeder,	'21, July 24.	'31, Nov. 18.	E. Milton.	P.
Frank C. Seymour,	'22, Sept. 8.	'35, Nov. 20.	Quincy.	P.
Erwin L. Shaver,	'17, Sept. 9.	'23, Mar. 21.	Waltham.	Sec.

Licentiates—Sumner A. Gill, Newton Center; Frederick G. Hinett; Helen D. Lyman, Hartford; Norman C. MacLean, Dedham; James C. Marshall, Medfield; Christian Westphalen, Southboro.

Rev. John G. Gaskill, Highland St., Canton, *Scribe*.

17. Suffolk West Association of Churches and Ministers

Manley F. Allbright,	'07, Oct. 5.	'17, Feb. 19.	Allston.	P.
S. Whitman Anthony,	'05, July 5.	'20, Nov. 10.	Brighton.	P.
Francis C. Argento,	'07, Oct. 13.	'17, Feb. 14.	Newton.	Tea.
Richard K. Beebe,	'37, Nov. 2.	'38, April 26.	Brookline.	Asst.
Enoch F. Bell,	'02, May 23.	'08, April 22.	Newton Centre.	A.B.C.F.M.
Fred D. Bennett,	'34, Oct. 30.	'34, Oct. 30.	Boston.	P.
Richard H. Bennett,	'11, April 12.	'34, Oct. 4.	Belmont.	P.
Adolf A. Berle,	'87, Sept. 22.	'08, Dec. 9.	<i>New York City.</i>	Tea.
Charles A. Bidwell,	'93, June 30.	'05, April 12.	Brookline.	P.
M. Russell Boynton,	'13, May 14.	'36, Oct. 6.	Newton Centre.	P.
Dwight J. Bradley,	'15, Jan. 22.	'32, April 12.	<i>New York City.</i>	Sec.
Edward C. Camp,	'94, Oct. 10.	'07, Feb. 13.	Watertown.	P.
Herbert E. B. Case,	'04, June 24.	'29, April 9.	Auburndale.	A.B.C.F.M.
Alden H. Clark,	'04, May 25.	'30, Oct. 14.	Wellesley.	A.B.C.F.M.
Robert W. Coe,	'12, April 14.	'32, April 12.	Brookline.	P.
Walter H. Commons,	'08, June 5.	'29, April 16.	Newton Highlands.	Tea.
Edward M. Condit,	'31, Oct. 15.	'40, April 9.	Needham.	P.
Charles H. Cutler,	'86, Nov. 19.	'14, Dec. 2.	Waban.	P. Em.
Jacob M. DePoyan,	'09, Oct. 5.	'39, Oct. 22.	Arlington.	P.
Morton D. Dunning,	'99, Oct. 20.	'28, April 17.	Wellesley Hills.	W. C.
D. Brewer Eddy,	'04, Dec. 20.	'10, Sept. 28.	Newtonville.	A.B.C.F.M.
Arthur M. Ellis,	'08, May 29.	'25, May 13.	Boston.	Sup.
Theodore Englund,	'02, Oct. 8.	'16, Nov. 8.	Waltham.	W. C.
Ray A. Eusden,	'20, Oct. 18.	'27, Feb. 9.	Newton.	P.
Wynn C. Fairfield,	'10, May 3.	'31, Oct. 13.	Newton.	A.B.C.F.M.
John P. Fitzsimmons,	'33, Sept. 18.	'39, April 18.	Belmont.	P.
Carl M. Gates,	'03, April 6.	'14, Dec. 2.	Wellesley Hills.	P.
Herbert W. Gates,	'01, June 3.	'20, Nov. 10.	Newton Centre.	Ret.
William E. Gilroy,	'00, Sept. 25.	'23, Nov. 14.	Newton Centre.	Editor.
Fred F. Goodsell,	'05, May 19.	'30, May 13.	Boston.	A.B.C.F.M.
Martin L. Goslin,	'37, Nov. 18.	'38, April 26.	Newton.	P.
Frank Grebe,	'40, Jan. 14.	'40, April 9.	West Newton.	D.R.E.
Philip A. Gules,	'23, June 20.	'39, Feb. 2.	Newton Centre.	Prof.
Samuel H. Halajian,	'18, June.	'28, April 17.	<i>California.</i>	P.
Bhaskar P. Hivale,	'20, June 15.	'20, Nov. 10.	<i>Bombay, India.</i>	Prof.
Charles W. Huntington,	'81, Sept. 6.	'18, Feb. 13.	Waltham.	W. C.
Harry W. Kimball,	'95, July 2.	'12, Dec. 11.	Needham.	P. Em.
Carl H. Kopf,	'28, Nov. 15.	'34, Oct. 9.	Boston.	P.
Ashley Day Leavitt,	'03, May 28.	'22, Feb. 8.	Brookline.	P.
Albert E. LeRoy,	'01, April 13.	'30, Oct. 14.	Auburndale.	Ret.
A. William Loos,	'33, Sept. 26.	'33, Oct. 10.	<i>Atlanta, Ga.</i>	W. C.
Nils W. Lund,	'16, July 30.	'22, Feb. 8.	<i>Chicago, Ill.</i>	Dean.
Frederick W. MacCallum,	'90, Aug. 6.	'25, Feb. 18.	<i>Istanbul, Turkey.</i>	Ed.
Joseph C. MacDonald,	'20, May 14.	'26, May 12.	Waban.	P.
Benjamin T. Marshall,	'00, May 10.	'37, Oct. 13.	Gloucester.	P.
William A. Marzolf,	'07, Sept. 13.	'18, May 8.	Dorchester.	P.-at-Large
Katherine McElroy,	'30, Nov.	'31, Oct. 13.	Auburndale.	Tea.

17. Suffolk West Association of Churches and Ministers—Continued.

Aaron N. Meckel,	'36, Feb. 16.	'37, April 13.	Brighton.	P.
Boynton Merrill,	'18, Jan. 2.	'24, Feb. 13.	West Newton.	P.
Charles C. Merrill,	'97, Oct. 12.	'34, Oct. 9.	Boston.	Sec.
John E. Merrill,	'09, Oct. 10.	'24, Nov. 12.	Brooklyn, N. Y.	Ret.
Randolph S. Merrill,	'16, May 12.	'32, April 12.	Newtonville.	P.
Andrew H. Mulnix,	'98, Feb. 3.	'19, Feb. 12.	Portland, Me.	P. Em.
Alfred C. Neal,	'13, May 25.	'34, April 10.	Brighton.	W. C.
Frederick H. Page,	'93, Nov. 23.	'07, April 3.	Waltham.	Pres. Em.
J. Edgar Park,	'03, May 27.	'08, Feb. 12.	Norton.	Pres.
John S. Penman,	'87, June 21.	'19, Feb. 12.	Cambridge.	W. C.
James Hodges Perkins,	'32, Oct. 25.	'37, April 13.	Boston.	Asso. P.
Frederick T. Persons,	'03, May 5.	'25, Nov. 25.	Melrose Highlands.	Libn.
Edward C. Porter,	'84, June 24.	'90, Feb. 10.	Arlington.	Ret.
Edwin S. Pressey,	'88, June 13.	'15, Nov. 10.	Washington, D.C.	W. C.
Charles E. Reidt,	'21, Sept. 7.	'38, April 26.	Waltham.	P.
Ben Roberts,	'16, Oct. 11.	'29, April 16.	Newton Highlands.	P.
Ralph H. Rogers,	'22, May 26.	'28, Oct. 9.	Auburndale.	P.
George M. Rowland,	'86, June 30.	'32, April 12.	Auburndale.	W. C.
Willard L. Sperry,	'09, Feb. 17.	'15, Feb. 10.	Cambridge.	Dean.
Russell H. Stafford,	'14, May 29.	'28, April 17.	Brookline.	P.
Grace E. Stanley,	'09, Sept. 14.	'21, Nov. 9.	Farmington, Me.	W. C.
Christie G. Tokas,	'02, May 23.	'19, Feb. 12.	Roslindale.	P.
Salem D. Towne,	'85, June 30.	'08, April 22.	Boston.	W. C.
John Van Schaick, Jr.	'01, Jan. 10.	'34, April 10.	Boston.	Editor.
Edgar R. Walker,	'21, June 12.	'35, Oct. 8.	Waltham.	P.
James E. Walter,	'33, April 26.	'37, Oct. 27.	Boston.	Sec.
Herman J. Wells,	'90, Dec. 9.	'38, April 26.	Auburndale.	W. C.
Charles E. White,	'00, Nov. 6.	'17, Feb. 19.	Brookline.	W. C.
Hugh Vernon White,	'10, Feb. 20.	'38, April 26.	Boston.	Sec.
K. Paul Yphantis,	'26, June 25.	'27, Feb. 9.	Greece.	Miss.

Affiliate Member — Rev. Louis C. Cornish, Boston.

Licentiates — Bedros Baharian, Worcester; Barbara Beach, West Newton; Curtis Beach, West Newton; George F. Fisher, Newton; Theodore N. Goodale, Kansas City, Mo.; William C. Hart, Fall River; William G. McInnes, Fitchburg; Bruce Roberts, Newton Highlands; Leon H. Searles, Boston; Lionel A. Whiston, Jr., Fitchburg; Malcolm V. White, New York City. Rev. Herbert W. Gates, 38 Kenwood Ave., Newton Center, *Scribe*.

18. Woburn Association of Ministers, Organized September, 1833

Charles Anderson,	'74, Sept. 2.	'74, Sept. 15.	Glendale, Calif.	W. C.
Frank H. Baker,	'97, Oct. 1.	'38, Nov. 29.	Reading.	Ret.
Elton K. Bassett,	'27, Nov. 8.	'36, Oct. 6.	Woburn.	P.
Alexander J. Cameron,	'98, Oct. 13.	'23, Nov. 6.	Maplewood, N. J.	P.
Howard J. Chidley,	'09, Nov. 12.	'17, Mar. 27.	Winchester.	P.
Esther Clark,	'38, May 11.		Billerica.	P.
William Clark,	'38, May 11.		Billerica.	P.
Christopher W. Collier,	'94, Jan. 3.	'19, Jan. 14.	Claremont, Calif.	W. C.
Charles M. Crooks,	'97, Feb. 2.	'38, Nov. 29.	Lexington.	Ret.
J. Harold Dale,	'03, Oct. 7.	'29, Nov. 19.	Billerica.	P.
Charles H. Davis,	'01, Sept. 18.	'29, Nov. 19.	Wakefield.	W. C.
Charles A. S. Dwight,	'84, April 24.	'06, Sept. 25.	Oak Bluffs.	Prof.
Ward J. Fellows,	'39, Oct. 16.		Lynnfield Center.	P.
E. Chandler Garfield,	'19, Nov. 3.	'32.	Medford Hillside.	P.
Robert M. Grey,	'15, June 18.	'26, June 9.	Woburn.	P.
Joseph N. Haskell,	'00, June 22.	'28, April 10.	Melrose.	W. C.
Carlton Helgerson,			Woburn.	P.
George W. Hylton,	'13, Sept. 21.	'29, Nov. 19.	Harwich Port.	P.
J. Herbert Jones,	'15, April 13.	'22, Oct. 10.	London, Eng.	W. C.
Henry J. Kilbourn,	'96, Nov. 12.	'21, Sept. 20.	Charlemont.	W. C.
John H. Leamon,	'24, Oct. 29.	'29, April 15.	Melrose Highlands.	P.
A. Ragnar Lindblade,	'10, Sept. 18.	'32.	Malden.	P.
John L. Lobingier,	'07, June 5.	'32.	Boston.	Sec.
Albert A. Madsen,	'06, Dec. 27.	'40, Feb. 20.	Medford.	P.
Albert A. Martin,	'38, June 10.		Medford.	P.
George A. Merrill,	'97, Oct. 26.	'35, Feb. 19.	New Salem.	P.
Roy L. Minich,	'18, April.	'28, April 10.	Malden.	P.
D. Augustine Newton,	'82, Sept. 21.	'85, Dec. 16.	Westboro.	P. Em.
Leonard M. Outerbridge,	'25.	'34, Nov. 20.	Cheyenne, Wyoming	P.

18. Woburn Association of Ministers, Organized September, 1833—Continued.

John O. Paisley,	'92, Oct. 25.	'07, June 25.	Melrose.	Ret.
Payson E. Pierce,	'02, Sept. 29.	'24, Jan. 1.	Reading.	P.
Robert W. Putsch,	'29, June 10.	'34, Nov. 20.	Lexington.	P.
Raymond Rhine,	'33, May 11.	'38, Nov. 29.	Malden.	P.
Austin Rice,	'97, Sept. 14.	'08, Feb. 25.	Wakefield.	P.
Ernest W. Riggs,	'10, April 29.	'23, May 8.	Saloniki, Greece	Tea.
Ralph H. Rowse,	'14, Dec. 15.	'29, April 15.	Boston.	Sec.
E. Leslie Shaw,	'22, June 16.		No. Reading.	P.
Gregory A. Sheradan,	'06, Dec. 17.	'29, Nov. 19.	Winchester.	W. C.
Arthur A. Simmons,	'12, Sept. 17.	'15, Feb. 2.	Charlemont.	P.
Henry F. Smith,	'05, May 16.	'14, Feb. 17.	West Medford.	P.
Ernest A. Sterling,	'38, Nov. 9.	'38, Nov. 29.	Burlington.	P.
Harry T. Stock,	'16.	'24, May 6.	Boston.	Sec.
Mark B. Strickland,	'31, Oct. 5.	'40, Feb. 20.	Stoneham.	P.
Frank W. Thompson,	'22, Jan. 10.	'22, Jan. 10.	Bedford.	P.
Olin B. Tracy,	'23, Oct. 9.	'33, Feb. 21.	Melrose.	P.
John E. Whitley,	'00, July 18.	'28, April 10.	Dorchester.	W. C.
R. Emerson Wolfe,	'29, July 6.	'40, Feb. 20.	Medford.	Tea.
Richard A. Wolf,	'38, Oct. 20.	'40, Feb. 20.	Wakefield.	Asst. P.

Licentiate — Morris C. McEldowney, Melrose.
Rev. J. Harold Dale, Andover Rd., Billerica, *Scribe*.

19. Worcester Central Association of Churches

Solomon T. Achenbach,	'05, Dec. 28.	'39, Dec. 10.	Worcester.	P.
Thomas E. Babb,	'69, Jan. 19.	'94, April 3.	Holden.	P. Em.
Aram T. Bagdikian,	'21, May 24.	'37, Oct. 28.	Worcester.	P.
Hollis M. Bartlett,	'12, June 19.	'28, May 8.	Worcester.	P.
George D. Bivin,	'10, June 28.	'10, June 28.	Cleveland, O.	W. C.
James T. Carter,	'15, Dec. 7.	'26, Oct. 14.	Petersham.	P.
Bernard L. Chase,	'11, Nov. 9.	'16, Mar. 14.	Enfield, N. H.	
Arthur Coulthard,	'35, Sept. 15.	'35, Sept. 15.	Preston, Eng.	W. C.
Archibald Cullens,	'98, June.	'30, Nov. 5.	Union, N. H.	P.
Ralph E. Danforth,	'01, May 9.	'31, May 14.	Noank, Conn.	Ret.
Fred F. G. Dolandson,	'21, Sept. 8.	'29, Oct. 8.	Princeton.	P.
Alfred S. Durston,	'83, Oct. 14.	'20, Oct. 19.	Lutherville, Fla.	W. C.
Robert L. Dutton,	'36, Dec. 9.	'36, Dec. 9.	Holden.	P.
Charles O. Eames,	'97, Dec. 14.	'23, April 5.	Ashburnham.	W. C.
Myron W. Powell,	'25, May 14.	'33, May 9.	Worcester.	P.
Robert M. French,	'98, Nov. 1.	'28, May 8.	Rutland.	P.
Nathan H. Gist,	'10, April 19.	'37, Oct. 28.	Leominster.	P.
Eric W. Grimshaw,	'21, Aug. 21.	'30, Nov. 5.	Worcester.	P.
Bertram B. Hanscom,	'17, April 22.	'38, April 28.	Worcester.	P.
Andrew A. Harju,	'08, Nov. 5.	'09, April 13.	Ashtabula, O.	P.
Pierson P. Harris,	'23, May 16.	'37, April 22.	Worcester.	P.
P. Virgil Harris,	'16.	'32, May 10.	Huntington, Ind.	P.
John F. Heino,	'29, June 17.	'39, April 27.	Worcester.	P.
William Hokkanen,	'21, Aug. 28.	'29, Oct. 8.	Quincy.	P.
Louis G. Hudson,	'18, July 1.	'23, Nov. 9.	Berlin.	P.
Shepherd Knapp,	'97, Nov. 11.	'09, April 13.	Worcester.	Ret.
Alexander Kukko,	'15, June 20.	'17, Oct. 2.	Hubbardston.	W. C.
Frederic W. Manning,	'91, Dec. 31.	'29, May 14.	Towson, Md.	Ret.
George Marquardt,	'12, July 7.	'28, Oct. 9.	Clinton.	P.
John A. Martin,	'37, Nov. 22.	'37, Nov. 22.	Paxton.	P.
John E. Morgan,	'37, May 27.	'37, May 27.	Boylston.	P.
Walter A. Morgan,	'09, Sept. 9.	'39, Dec. 10.	Worcester.	P.
Frederick B. Noyes,	'90, Oct. 28.	'23, May 8.	Belmont.	W. C.
Carl D. Skillin,	'15, July 2.	'29, Oct. 8.	Worcester.	W. C.
Eugene B. Smith,	'09, June 10.	'33, May 9.	Boston.	W. C.
Edward Walter Smith,	'40, June 9.	'40, June 9.		
Henry C. Stallard,	'13, Nov. 11.	'37, Oct. 28.	Worcester.	P.
Earl R. Steeves,	'22, Sept. 22.	'29, Nov. 1.	Leicester.	P. O. D.
Harold L. Stratton,	'18, Jan. 10.	'28, Oct. 20.	Boston.	M. D.
Frederick D. Thayer,	'01, Oct. 2.	'18, May 14.	Shrewsbury.	P.
Joseph O. Todd,	'21, Sept. 11.	'36, May 12.	Worcester.	P.
Raymond E. Walker,	'31, May 29.	'35, Oct. 8.	Auburn.	P.
Chester A. Wheeler,	'22, April 22.	'36, Oct. 22.	Worcester.	P.
Albert H. Wheelock,	'88, July 3.	'23, April 20.	Auburn.	P. Em.

Licentiate — Mrs. Ray Evan Butterfield, Hinsdale, N. H.
Rev. Raymond E. Walker, 144 Central St., Auburn, *Scribe*.

20. Worcester North Association of Churches

Horace V. Blackford,	'25, Sept. 16.	'35, May 8.	Ashburnham.	P.
Baldwin W. Callahan,	'22, Mar. 14.	'30, May 13.	Gardner.	P.
Edward D. Disbrow,	'92, Oct. 25.	'37, Oct. 27.	Claremont, Calif.	P.
Eino Friberg,	'31.	'33, Oct. 10.	Westminster.	W. C.
William Fryling,	'91, May 17.	'26, Dec. 4.	No. Scituate.	W. C.
Daniel I. Gross,	'08, June.	'36, Oct. 28.	Athol.	P.
Robert J. Hodgen,	'32, April 21.	'32, April 21.	Gloucester.	P.
Luther M. Keneston,	'89, Jan. 10.	'09, Jan. 26.	W. Andover, N. H.	Ret.
Vardon S. Latsch,	'30, Aug. 30.	'31, Feb. 9.	Kitchener, Ont.	P.
Adoniram J. Leach,	'89, April 7.	'30, May 13.	South Ashburnham.	W. C.
William J. McNeill,	'05, April 30.	'27, Jan. 31.	Worcester.	W. C.
Edwin A. Olson,	'36, Oct. 8.	'36, Oct. 28.	Templeton.	P.
Joseph D. Prigmore,	'03, Aug.	'33, May.	Baldwinville.	P.
Joseph Wilson Reeves,	'30.	'35, Oct. 10.	Winchendon.	P.
Scott C. Siegle,	'16, April 16.	'29, Sept. 25.	Westminster.	P.
J. Selden Strong,	'94, Dec. 4.	'35, Oct. 10.	Winchendon.	Ret.
Arthur F. Virta,	'06, Sept. 27.	'16, Sept. 25.	Gardner.	P.
W. Lloyd Williams,			South Ashburnham.	P.

Rev. Baldwin W. Callahan, 197 Woodland Ave., Gardner, *Scribe*.

21. Worcester South Association of Churches

George E. Allen,	'10, Nov. 1.	'26, Oct. 14.	Whitinsville.	W. C.
Lyndon S. Beardslee,	'17, Sept. 4.	'24, April 24.	Westboro.	P.
Arthur B. Clarke,	'20, April 5.	'28, April 26.	Northbridge.	P.
Roger P. Cleveland,	'29, April 24.	'34, Oct. 23.	Grafton.	P.
Elliott O. Foster,	'12, May 20.	'26, Mar. 8.	Millbury.	P.
James M. Hess,	'12, June 28.	'23, April 26.	Madura, India.	F. M.
Randolph H. Hill,	'31, May 22.	'35, April 25.	Sutton.	P.
Frank A. Lombard,	'00, Aug. 9.	'00, Sept. 11.	Wellesley.	W. C.
John H. Moseley,	'09, June 3.	'31, Oct. 22.	Saundersville.	P.
Andrew J. Ogren,	'30, Sept. 30.	'30.	Runford, R. I.	P.
Horace G. Robson,	'23, Oct. 7.	'39, Oct.	Whitinsville.	P.
William R. Usher,	'30, June 26.	'30, June 26.	East Douglas.	P.
Robert C. Westenberg,	'96, Oct. 3.	'26, April 22.	Uxbridge.	P.
Orville H. White,	'37, Aug. 25.	'38, Oct.	Millbury.	P.
William Williams,	'13.	'39, Oct.	Upton.	P.

BY-LAWS OF THE MASSACHUSETTS CONGREGATIONAL CONFERENCE AND MISSIONARY SOCIETY

ARTICLE I

Terminology

Whenever in these by-laws the word "Conference" is used it shall be held to refer to the Massachusetts Congregational Conference and Missionary Society.

ARTICLE II

Denominational Basis

Following Congregational principles, this Conference shall under no circumstances exercise authority over churches or individuals or interfere with the government or discipline of the churches. It shall advise and counsel the churches when requested, but it is recognized that each church has the power of self-determination in all matters.

ARTICLE III

Doctrinal Basis

This Conference declares its steadfast allegiance to the faith which our fathers confessed, which, from age to age, has found its expression in the historic creeds of the Church Universal and of this Communion.

ARTICLE IV

Membership

Voting Members. Each evangelical Congregational church in this Commonwealth or Christian church that is a member of a Congregational-Christian Association of churches in Massachusetts may annually choose two delegates (of whom it is suggested one shall be a layman and the other a laywoman) and these delegates, together with the pastor or pastors of each church (who shall be members ex officio) the officers of the Conference (including the members of the Board of Trustees and any person who shall have been elected an Officer Emeritus), the committee members of the Conference and those persons who, prior to May 22, 1923, became life members of the Massachusetts Home Missionary Society, shall constitute the voting membership of the Conference; it is provided, however, that pastors of churches to qualify for the voting privilege shall be Congregational or Christian ministers having membership in Congregational or Congregational-Christian Associations regularly holding ministerial standing.

Honorary Members. Delegates from corresponding bodies and persons appointed to speak before the Conference, together with all persons heretofore constituted honorary members of the Massachusetts Home Missionary Society, such persons as may be made honorary members by a vote of the Board of Trustees, and such other persons as the Conference may from time to time vote to admit, shall be honorary members of the Conference, with the privilege of speaking, but without vote.

ARTICLE V

Officers

1. There shall be a Moderator, one or more vice-Moderators, a Recording Secretary, a chairman and a vice-chairman of the Department of Woman's Work (See Art. VIII, sec. 2), all of whom shall be nominated by the nominating committee hereinafter provided for, and elected by ballot at each annual meeting of the Conference for a term of one year and until their respective successors are chosen.

2. The executive officers of the Conference shall be a President, a Secretary, a Treasurer, Field Secretaries, a Secretary of Missionary Education and Promotion, a Secretary of the Department of Woman's Work and a Secretary of Religious Education. These officers shall constitute the Executive Staff. They shall be nominated by the Board of Trustees meeting in executive session, and elected by ballot at each annual meeting of the Conference for a term of one year and until their respective successors are chosen.

3. "The Conference shall elect by ballot a Board of Trustees consisting of one member from each Association of churches, six members at large who shall be known for their special knowledge of financial affairs of whom one shall be chosen each even numbered year and two, — beginning with the year 1935, — each odd numbered year, the chairman and vice-chairman of the Woman's Department ex-officiis and the Moderator ex-officio." One-third of the representatives of the Associations upon the Board shall be ministers, one-third laymen, and one-third laywomen, as nearly as may be. Nine members shall constitute a quorum. The term of office shall be four years, and no member having served a full term shall be eligible for re-election until after one year. The present Trustees shall remain in office until the expiration of their terms.

The Conference shall from time to time designate the Associations from which Trustees are to be chosen in the successive years and determine whether the Trustee to be chosen from a particular Association in any year shall be a minister, a layman, or a laywoman.

Each Association shall be notified by the Secretary of the Conference on or before September 15 when it is its turn to propose to the nominating committee a candidate for membership upon the Board, and whether such candidate should be a minister, a layman or a laywoman, and the names of such candidates shall be reported to the Secretary before April 1, of each year. The Secretary upon the receipt of these names shall communicate them to the nominating committee on or before April 10. In case any Association fails to propose a candidate the Board of Trustees shall perform this duty. This method of choosing Trustees shall commence at the close of the 1933 Conference.

At its first meeting after each annual meeting of the Conference the Board shall choose one of its members to serve as chairman for the ensuing year. Except as otherwise provided in the charter of the Conference or in these by-laws, the Board shall administer and dispose of the property of the Conference and shall manage all its business and affairs, and all officers and agents of the Conference shall act under its direction. The Board shall cause the accounts of the Treasurer to be audited at least once each year by certified public accountants selected by the Board. Without restricting the generality of the foregoing, the Board shall in particular have the following powers:

- (a) To choose a Clerk, to appoint its own meetings and form its own rules of business, to appoint sub-committees and to delegate any of its powers to such committees.
- (b) To appoint and, at pleasure, remove all agents of the Conference and to define their duties.
- (c) To fill any vacancy in any office of the Conference (including vacancies in the membership of the Board) until the vacancy shall be filled at a succeeding meeting of the Conference.
- (d) To remove any officer of the Conference (other than members of the Board) who may be guilty of disregard of his duties or of such conduct as shall be seriously prejudicial to the interests of the Conference.
- (e) To direct efforts to promote missionary interest and giving among the Congregational churches of the Commonwealth.

4. The terms of all officers, save when chosen to fill vacancies, shall begin at the close of the meeting at which they are elected.

ARTICLE VI

Duties of Officers

1. The Moderator, or in his absence, one of the vice-Moderators, shall preside over all meetings of the Conference.

2. The President shall be the chief executive officer of the Conference and shall, subject to the direction of the Conference and of its Board of Trustees, have general charge of its missionary and benevolent work and of its other activities. He shall be a member ex officio of all standing committees named in the by-laws with the exception of the nominating committee. He shall be the representative of the Conference and of its Board of Trustees among all the churches (both those financially independent and those aided by the funds of the Conference) and in all denominational and interdenominational gatherings (including meetings of state Superintendents) unless representation is otherwise provided. He may seek to assist pastors and churches with fraternal counsel. He shall keep informed as to opportunities for extension work through founding new churches or strengthening old ones and shall recommend to the Conference and to the Board of Trustees measures for meeting such opportunities.

3. The Secretary shall keep the records of the Conference, except as hereinafter provided, and shall assist in its general work under the direction of the President. He shall devote himself in co-operation with the Field Secretary and under the

direction of the President to care and oversight of churches financially aided by the Conference; he shall advise with and assist such other churches and their ministers as may welcome his services; and shall perform such other duties as may be assigned to him by the Board of Trustees or the President. He shall have the custody of the records and of all bonds given by the treasurer as hereinafter provided. He shall furnish copies of the record certified under the seal of the Conference (which shall be in his keeping) to such persons as may be entitled thereto.

The Secretary shall collect and publish in connection with the annual Report of the Conference the statistics of ministers and churches and make up the official roll of the ministers and churches in accordance with the usages of the denomination. He shall present to the Conference at its annual meeting a general statistical statement of the progress of religion in the churches for the past calendar year. He shall give suitable notice to the churches of the time and place of each annual meeting, notify officers and committees of their election or appointment and fulfill such other functions as the Conference or the Board of Trustees may from time to time direct.

4. The Treasurer shall receive and hold the property of the Conference subject to the direction of the Board of Trustees and shall keep particular accounts of the Conference's funds and of the disposal thereof. He shall, under the direction of the President, assist, so far as he may be able, in the general work of the Conference and shall perform such other duties as may be assigned to him by the Board of Trustees. He shall make a report at each annual meeting of the Conference and shall make such other reports as the Conference or the Board of Trustees may from time to time require. He shall receive all contributions for benevolences sent to him by the churches and by individuals and shall disburse the same in accordance with the instructions of the donors. He shall give such bonds for the faithful performance of his duties as may from time to time be required by the Board of Trustees.

5. The Field Secretaries shall have the care and oversight of the aided churches in the territory which may from time to time be assigned to them by the Board of Trustees or the President; and they shall advise with and assist such other churches and their ministers within their territory as may welcome their services.

6. The Secretary of Missionary Education and Promotion shall have the duty of advancing the interest of the churches in the work of missions at home and abroad. He shall, under the direction of the President, assist, so far as he may be able, in the general work of the Conference.

7. The Secretary of the Department of Woman's Work shall have special charge of promoting missionary interests and all other activities among the women of the Congregational churches of the Commonwealth. She shall, under the direction of the President, assist, so far as she may be able, in the general work of the Conference.

8. The Secretary of Religious Education shall encourage and promote the whole program of religious education as well as Christian living and Christian activities among the Congregational churches of the state. He, or she, shall, under the direction of the President, assist so far as able, in the general work of the Conference.

9. The Recording Secretary shall record the complete minutes of each annual meeting and shall transcribe and deliver the same to the Secretary. The Board of Trustees may, in their discretion, appoint a deputy to assist in the keeping of the records under the direction of the Recording Secretary.

ARTICLE VII

Retirement and Annuity

1. No person who has attained the age of 70 years or more shall be eligible for election or re-election to the Executive Staff. (This provision shall not apply to the President, now in office, until 1934, nor to the Treasurer, now in office, until 1938.) With respect to employees not members of the executive staff it shall be the policy of the Conference to retire every such employee upon his or her attaining the age of seventy years, provided, however, that this shall not affect the power of the Trustees temporarily to employ from time to time persons who have passed that age (including former members of the executive staff) whenever in particular cases the Trustees shall deem such temporary employment essential to the efficient conduct of the Conference's work.

2. Ordained ministers, who are members of the executive staff, shall be expected to be members of the Annuity Fund for Congregational Ministers, and the Conference shall not provide for them any other retirement annuity, except in the case of ministers who are now members under the Original Plan. Toward each annual premium in the Annuity Fund of any member of the staff the Conference shall pay each year an amount equal to the cash payment made by the ordained executive.

3. Lay members of the office staff shall be expected to be, so far as practicable, members of the Retirement Fund for Lay Workers, and the Conference shall pay one-half the annual premium of such staff workers as are members of the fund. The Trustees may in their discretion grant retirement allowances to lay members of the office staff who have found it impracticable to become members of the retirement fund for lay workers.

ARTICLE VIII

Department of Woman's Work

1. There shall be a Department of Woman's Work of the Conference. The object of this Department shall be to help to promote the entire work of the local church and to further in every way possible the cause of Christ throughout the world. The voting members of this Department shall be the women members of the Conference, together with such other women as may be determined by the rules of the Department. The Chairman, Vice-Chairman of the Department, the District Presidents, the women members of the Board of Trustees and the members of the Business Committee, as provided by the rules of the Department, shall constitute the members of the Executive Committee of the Woman's Department.

This Executive Committee shall organize the membership of the Department in whatever manner it may deem needful for the effective carrying on of the Department's work.

2. The Department shall provide by its rules for the appointment of a nominating committee. This committee shall annually propose to the nominating committee of the Conference from among its membership a chairman and a vice-chairman of the Department, who shall be ex-officiis members of the Board of Trustees of the Conference. It shall also nominate such other officers and committees as the rules of the Department shall require, to be elected by the Department at its annual meeting.

ARTICLE IX

Meetings

1. The Conference shall hold its regular annual meeting for the choice of officers, the hearing of reports, the discussion of matters of general interest and the transaction of other business at the appointed place on the third Monday of May at 2 p.m., or at such other time in the month of May as the Board of Trustees may deem expedient.

2. Special meetings of the Conference shall be convened at such times and places as may be determined by the Board of Trustees, provided, however, that notice of any special meeting so convened shall, at least one week before the date of the meeting, be sent by mail to each of the churches connected with the Conference, posted in the general office of the Conference and printed in newspapers published in Boston, Worcester and Springfield, respectively.

3. The Moderator or, in his absence, one of the vice-Moderators or, in the absence of all of them, some member of the Board of Trustees shall call the Conference to order.

ARTICLE X

Committees

1. Immediately after the opening of the annual meeting the Moderator shall appoint:

- (a) A Committee on Credentials, to which all credentials shall be referred.
- (b) A Business Committee, the duty of which shall be to prepare and present at each session all matters of business not presented through some other committee of the Conference.

2. The following standing committees shall be elected by viva voce vote:

- (a) A Nominating Committee composed of nine members, consisting of the retiring Moderator of each annual meeting, together with eight other members, of whom at least two shall be ministers, at least two shall be women and at least two shall be laymen. Each year the Board of Trustees, meeting in executive session, shall select four persons whom they shall nominate at the annual meeting of the Conference to be elected to serve

for two years. The retiring members shall not be eligible for re-election for at least one year.

This committee shall nominate all officers and committees whose nominations are not otherwise provided for in these by-laws.

- (b) A Program Committee, of which the Secretary of the Conference and the pastor of the church which is to entertain the next annual meeting shall be members *ex officio*. At each annual meeting two members shall be elected to serve for three years. This committee shall prepare the program for the next annual meeting and shall select the preacher of the annual sermon and the various speakers at each session.
- (c) A Committee on Religious Education. At each annual meeting four members shall be elected to serve for three years. The duty of the committee shall be to foster in all the churches religious and missionary education. This committee (or such other committee as the Conference may designate) shall supervise the State Committee of Congregational Young People, such supervision to be exercised in the following ways:
 - (i) The character and representative basis of membership of the State Committee of Congregational Young People to be subject to the approval of this committee.
 - (ii) Two members of this committee to serve *ex officio* as members of the State Committee of Congregational Young People.
 - (iii) Any action taken by the State Committee of Congregational Young People to be subject to the review and approval of this committee, which shall be authorized to pay out of the amount voted to it by the Conference such a sum as it may deem advisable toward the necessary expenses of the State Committee of Congregational Young People.
- (d) A Committee on Moral and Social Welfare, consisting of nine members, of whom three shall be elected at each annual meeting for a term of three years. It shall be the duty of the committee to promote interest in moral and social issues among the churches of the Conference. The committee shall be authorized to present and to support publicly such principles and measures as have been adopted by the Conference.

3. Such other committees as the Conference may vote to constitute shall be elected by *viva voce* vote at each annual meeting for such terms as the Conference shall determine. The Board of Trustees shall present at each annual meeting a list of the committees the appointment of which it recommends.

4. It shall be the general practice of the Conference, without making it an arbitrary rule, that at least one-third of its committee members be women.

5. The reports of all committees that are to be presented to the Conference shall be furnished to the Secretary on or before April first of each year, and shall be printed and distributed to the churches not less than two weeks before the annual meeting. These reports shall not be read to the Conference save by special order, but the Program Committee may arrange for the adequate discussion of any or all the topics presented in the reports.

ARTICLE XI

Board of Ministerial Aid

The Board of Ministerial Aid shall be the agent of the Conference in the work of aiding needy ministers and their families and shall make an annual report to the Conference. On notice of a vacancy in the membership of the Board of Ministerial Aid, the Conference shall nominate a person to fill the vacancy.

ARTICLE XII

Boston Seaman's Friend Society

The Boston Seaman's Friend Society shall be the agent of the Conference in the work of promoting the spiritual and temporal welfare of seamen and shall make an annual report to the Conference. The Conference shall annually elect five members of the Society for a term of three years each.

ARTICLE XIII

Board of Pastoral Supply

The Conference shall elect nine members to represent it on the Congregational Board of Pastoral Supply, three members to be elected each year to serve for a period of three years. The Board shall, through its Secretary, make an annual report to the Conference.

ARTICLE XIV

Corporate Seal

The seal of the Conference shall consist of two or more concentric circles, with the words "Massachusetts Congregational Conference and Missionary Society" around the circumference between these circles and the words "Inc., 1808" within the inner circle.

ARTICLE XV

Special Orders

1. The place of the next annual meeting shall be recommended each year by the Business Committee and designated by vote of the Conference.

2. All matters of business presented to the Conference, except those presented through duly appointed committees of the Conference, shall be referred to the Business Committee unless referred to some other committee by special vote of the Conference.

3. All matters of business referred to the Business Committee shall be reported for action before the final adjournment of the annual meeting.

4. As far as possible, all business of the Conference shall be completed by noon of the second day of the annual meeting.

ARTICLE XVI

Rules of Order

The Rules of Order shall be those of common parliamentary usage subject to the following specifications:

- (a) No member shall speak more than twice on the same question without leave of the Conference.
- (b) When a question is before the Conference the Moderator shall entertain motions only as follows: — to adjourn, to table, for the previous question, to postpone to a fixed time, to commit, to amend or to postpone indefinitely; these several motions shall have precedence in the foregoing order.

ARTICLE XVII

Amendments

1. These by-laws, except Articles II, III and IV, may be amended at any regularly called meeting of the Conference by a two-thirds vote, provided the amendment was proposed at the preceding annual meeting of the Conference or is recommended by the Board of Trustees.

2. Articles II, III and IV may be amended by a two-thirds vote, but only after the proposed amendment has been submitted to the Conference in writing at the previous annual meeting and notice has been sent to the several churches connected with the Conference at least three months prior to the meeting at which action is to be taken.

ORDINATIONS IN MASSACHUSETTS

1939

Edwin T. Anthony, Hingham, February 14

Merrill Beale, Easton, January 3

William H. Dudley, First Church, Montague, May 7

Ward J. Fellows, Lynnfield Center, October 16

Leland O. Hunt, South Church, Amherst, October 23

Alexander M. Rodger, So. Egremont, May 11

CHURCH CLERKS

The numbers correspond to the church numbers in the schedules.

1. Mrs. Mira D. Ludden, 45 Thaxter Ave., Abington.
2. Mrs. Bessie Loud, 69 Randolph St., North Abington.
3. Mrs. Charles E. Smith, Brook St., Acton.
4. Louise Ineson, Liberty St., South Acton.
5. Donald A. Linscott, So. Adams Savings Bk. Bldg., Adams.
6. Mrs. Nettie D. Hastings, 23 Southwick St., Feeding Hills.
7. Mrs. Anna C. Pond, 719 Main St., Agawam.
8. Mrs. Frances M. Brown, 18 Rocky Hill Rd., Amesbury.
9. Hazel B. Edgar, 30 Orchard St., Amesbury.
10. Mrs. Charles I. Pettingell, 394 Main St., Amesbury.
11. Ruth E. Sherburne, 63 Clark St., Amherst.
12. Harold E. Ward, 15 Hazel Ave., Amherst.
13. James E. Fuller, Mass. State College, Amherst.
14. Eleanor F. Bishop, 21 Spaulding St., Amherst.
15. Fred C. Adams, So. East St., South Amherst.
16. Steven T. Byington, Ballard Vale.
17. Randolph H. Perry, 21 Elm St., Andover.
18. Arthur W. Bassett, Hidden Rd., Andover.
19. Herbert P. Carter, 181 Lowell St., Andover.
20. Albert W. Wunderly, 9 Lincoln St., Arlington.
21. Mrs. Arthur G. Smart, 139 Westminster Ave., Arlington.
22. G. Edgar Heald, Ashburnham.
23. Mrs. Annabel R. Runberg, Westminster Rd., South Ashburnham.
24. Luther H. Hayes, Ashby.
25. Jonathan Sears, Ashfield.
26. Edson C. Gates, 14 Esty St., Ashland.
27. Leslie W. Briggs, 996 Pleasant St., Athol.
28. Bertram F. McCartney, 214 Park St., Attleboro.
29. Mrs. J. Sherburne Gammon, 579 Newport Ave., South Attleboro.
30. Mrs. Albert F. Jacobs, 2 Highland St., Auburn.
31. Minnie H. Evans, 63 E. Main St., Ayer.
32. Mrs. Helene J. Crocker, Centerville.
33. Mrs. Marjorie Ryder, Box 675, Cotuit.
34. Mrs. Martha O. Smith, R. F. D. #1, East Sandwich.
35. Peter Fisk, West Barnstable.
36. Mrs. Grace S. Whippee, Pleasant St., Barre.
37. Mrs. James B. Turner, Chester.
38. Mrs. Ruth B. Smith, Becket.
39. Lillian Kimball, Page Rd., Bedford.
40. Mrs. William E. Shaw, No. Main St., Belchertown.
41. Ernest W. Jones, 58 Tobey Rd., Belmont.
42. Earl W. Taylor, 83 Oak Ave., Belmont.
43. Jessie M. Beechey, 15 Benjamin Rd., Belmont.
44. Mrs. Luella A. McCall, R. D. #1, Taunton.
45. Robert E. Taylor, Central St., Berlin.
46. Mrs. Percy Buchan, Bernardston.
47. Mimi S. Dallas, 44 Butman St., Beverly.
48. L. G. La Pointe, 12 Cressy St., Beverly.
49. Fred H. Wallis, 27 Conant St., Beverly.
50. Jacob W. Johnson, 20 Sturtevant St., Beverly.
51. Mrs. Victoria B. Ferrin, 1 Lovett Ct., Beverly.
52. Arthur Carlson, R. F. D., Elm Rd., Bedford.
53. Leslie W. Gross, Chadwick St., North Billerica.
54. Mrs. Mabel B. Bent, R. F. D. #1, Woburn.
55. Morton C. Matteson, Prospect St., Blackstone.
56. Susan E. Tiffany, Gove Rd., Blandford.
57. Mrs. Harley J. Hill, R. F. D. #1, Chester.
58. Levan Aaronian, 17 Kennison Rd., Somerville.
59. Francis E. Tucker, 73 Charlemont St., Newton Highlands.
60. John M. Ayer, 111 Arlington St., Brighton.
61. Roy B. Stuart, 56 Dunboy St., Brighton.
62. Robert A. Shilladay, Jr., 67 Newbury St., Boston.
63. Grace Seymour, 53 Green St., Charlestown.
64. Lucia Mikaelian, 9 Ellery St., Cambridge.
65. Mrs. C. P. Corkum, 63 Vinson St., Dorchester.
66. Henry L. Bailey, 67 Stanley St., Dorchester.
67. Chester W. Pike, 46 Rockwell St., Dorchester.

68. Hannah Drummond, 167 Eliot St., Milton.
69. Albert E. Smith, 63 Horace St., East Boston.
70. Louis Mariani, 183 Webster St., East Boston.
71. Howard A. Nelson, 1458 Center St., Roslindale.
72. Bertha Holzer, 214 Huntington Ave., Hyde Park.
73. Arthur A. Brown, 709 Metropolitan Ave., Hyde Park.
74. E. Leslie Jones, 19 Ruskin St., West Roxbury.
75. Mrs. Kathryn A. Spears, 7 Haverford St., Jamaica Plain.
76. Alban F. Rosene, 114 Sargent St., Newton Center.
77. Mildred Perkins, 35 McKone St., Dorchester.
78. Harold S. Davis, 42 Mt. Vernon St., Boston.
79. Walter W. Newton, 32 Chatham St., Cambridge.
80. Charles P. Raymond, 29 Arborough Rd., Roslindale.
81. Percival Fitzgerald, 7 Mayfair St., Roxbury.
82. Carl J. Youngren, 44 Alleghany St., Boston.
83. J. O. Omdahl, 603 Pleasant St., Milton.
84. Mrs. Ellen M. Davis, 70 Harold St., Roxbury.
85. Dr. Horatio M. Card, 411 Massachusetts Ave., Boston.
86. Allan Campbell, Jr., 38 Redlands Rd., West Roxbury.
87. John MacDonald, 15 Durham St., Boston.
88. J. H. Ramsay, 32 Lasell St., West Roxbury.
89. G. Waldo Livermore, R. F. D., West Acton.
90. Winnifred C. Parkhurst, Boxford.
91. Mrs. Ida C. Chadwick, R. D. #3, Bradford.
92. Forest A. Bump, 857 W. Boylston St., Worcester.
93. Dr. Ray O. Worthen, 103 Hollis Ave., Braintree.
94. Hazel Campbell, 133 Pond St., South Braintree.
95. Mrs. James R. Moore, 147 Park Ave., Bridgewater.
96. Edward W. Toole, 1185 Pleasant St., R. F. D., Bridgewater.
97. Mrs. E. G. Clark, East Brimfield.
98. Gladys H. Campbell, Box 86, Brimfield.
99. Carrie H. Thacher, 297 Moraine St., Brockton.
100. Mrs. Nannie Baker, 44 Bay St., Brockton.
101. Howard J. Kennedy, 39 Clarence St., Brockton.
102. Clara M. Keith, 1219 Main St., Campello.
103. Mary B. Faunce, 114 Cherry St., Brockton.
104. Dorothy M. Cates, 16 Hale St., Brockton.
105. Mrs. Leona V. Finney, P. O. Box #11, Brookfield.
106. Frederick A. Leavitt, 166 Tappan St., Brookline.
107. Joseph W. Cowles, 115 Freeman St., Brookline.
108. Charles W. Trow, Buckland.
109. Orray S. Skelton, Cambridge St., Burlington.
110. Eleanor Pingree, Rowley.
111. Roger B. Taft, 41 Cedar Rd., Belmont.
112. John F. Davis, 33 Arlington St., Cambridge.
113. Chester F. Colwell, 114 Henry St., Cambridge.
114. Walter F. Russell, 140 Elm St., Cambridge.
115. Mrs. Jessie P. Seavey, 24 High St., Canton.
116. Herbert P. Dutton, Carlisle.
117. Florence G. Washburn, North Carver.
118. Mrs. Ruth C. Bremer, Shelburne Falls.
119. Fred O. Bicknell, Charlemont.
120. Harriet A. Waldron, R. F. D., Dodge.
121. Mrs. Dorothy H. Bevins, Chatham.
122. Sidney E. Dupee, Acton Rd., South Chelmsford.
123. Edythe W. Kiberd, Box 289, Newfield St., North Chelmsford.
124. Frederick B. Hobart, 12 Sagamore Ave., Chelsea.
125. Minnie S. Chapin, 115 Washington Ave., Chelsea.
126. Joseph M. Sherwood, Box 28, Huntington.
127. Mrs. Eva B. Howard, Huntington St., Chester.
128. Olive A. Healy, West Chesterfield.
129. Allan Rodgers, 21 Southwick St., Chicopee Falls.
130. Ruth E. McKinstry, 135 McKinstry Ave., Chicopee.
131. Albert W. Roberts, 13 Davenport St., Chicopee.
132. John D. Hamilton, 153 Water St., Clinton.
133. John Beck, Clinton.
134. Mrs. Elery C. Bates, R. F. D. #384, Beechwood St., Cohasset.
135. Robert B. James, Elm St., Cohasset.
136. Mrs. Sarah W. Coombs, R. F. D., Colrain.
137. Ralph Hemenway, 135 Commonwealth Ave., West Concord.
138. Alfred Davis, Jr., School St., West Concord.
139. Mrs. Florence H. Munson, Conway.
140. Mrs. William Harlow, Green Ridge Farm, Cummington.
141. John I. May, West Cummington.
142. Reuben C. Pierce, 40 Central Ave., Dalton.
143. Mrs. Edward H. Reed, 100 Center St., Danvers.
144. Mrs. Edwin T. Harvey, 21 Bay View Ave., Danvers.
145. Carrie N. D. Potter, 259 State Rd., North Dartmouth.
- 146.
147. Gladys Howland, 74 Rockland St., South Dartmouth.
148. William Stinson, 5 Eastern Ave., Dedham.
149. Mrs. Carl E. Higgins, 96 Needham St., Dedham.

150. Arthur E. Clark, Greenfield Rd., Deerfield.
 151. Mrs. Myron D. Hager, 127 Main St., South Deerfield.
 152.
 153. Anna M. Nickerson, Main St., South Dennis.
 154. Sarah B. Crowell, Dennis.
 155. Thomas Reed, 223 So. Walker St., Taunton.
 156. Mrs. Lillian I. Horton, New St., North Dighton.
 157. Mrs. M. C. Buxton, East Douglas.
 158. Mrs. Harry L. Stockwell, Depot St., East Douglas.
 159. Mrs. George Hanchett, Glen St., South Natick.
 160. Mrs. Doris F. Dunfey, Box 451, R. F. D. #2, Dracut.
 161. Janet Giffin, 38 Fred St., Lowell.
 162. Bertha E. Whiting, Box 21, Dudley.
 163. Alice L. Butterfield, Dunstable.
 164. Helen C. Jones, Duxbury.
 165. William I. Carleton, 444 Plymouth St., East Bridgewater.
 166. Charles H. Johnson, 167 Main St., Easthampton.
 167. Mrs. J. T. Campbell, 5 Park Pl., East Longmeadow.
 168. Godfrey E. Anderson, 44 Seaver St., North Easton.
 169. Mrs. Luella I. Smith, North Easton.
 170. Theodore S. Wimpenny, Edgartown.
 171. Howarth D. Williams, Jr., Great Barrington.
 172. Mrs. Lilla L. W. Brown, 2 Prospect St., Erving.
 173. Mrs. Ruth C. Thomas, Farley.
 174. Leonard A. Story, R. F. D., Story St., Essex.
 175. Beatrice Carter, 8 Dane St., Everett.
 176. Alfred N. Taylor, 142 Linden St., Everett.
 177. Wilber G. Hayward, 4 Woodside Ave., Everett.
 178. Roy Carlson, 56 Mansfield St., Everett.
 179. John H. Tripp, 121 Adams St., Fairhaven.
 180. Harry T. Ashworth, 1190 County St., Fall River.
 181. Walter E. Dow, 92 New Boston Rd., Fall River.
 182. Warren Sanford, 521 Cherry St., Fall River.
 183. Mrs. Louise S. M. Peckham, 1304 Locust St., Fall River.
 184. Yvette Joubert, 1187 Pleasant St., Fall River.
 185. Helen C. Gifford, 3216 N. Main St., Fall River.
 186. Mrs. Ruth N. Ainsworth, 185 Barnaby St., Fall River.
 187. Mrs. Nathan S. Ellis, Hatchville.
 188. Allan C. Williams, Harbor Ave., Falmouth.
 189. Mrs. Mabelle L. Shattuck, North Falmouth.
 190. Mary S. Grinnell, Waquoit, Falmouth.
 191. Ellis M. Lewis, Woods Hole.
 192. Joseph H. Sister, 18 Pleasant St., Fitchburg.
 193. Matti Johnson, 170 Marshall St., Fitchburg.
 194. Alwine Hofmann, 92 South St., Fitchburg.
 195. Fritz Elander, 32 Beacon St., Fitchburg.
 196. Harry M. Hall, 304 Mt. Elan Rd., Fitchburg.
 197. Russell W. Harnden, 17 Union St., Foxboro.
 198. Gertrude L. Palmer, 35 Oliver St., Framingham.
 199. Mrs. Blanche E. Partridge, 139 Lincoln St., Framingham.
 200. Herbert A. Brown, 120 Nashoba Rd., Concord.
 201. John T. Holmes, Myrtle St., City Mills.
 202. Mrs. Susie R. Lyon, Water St., Assonet.
 203. Mrs. Ethel M. Grinnell, Mill St., Assonet.
 204. Mrs. Carrie L. Braley, East Freetown.
 205. Harold I. Wood, 74 Woodland Ave., Gardner.
 206. Frank Hurnanen, 15 Draper Rd., Gardner.
 207. Mrs. Ruth B. Stetson, 16 Pond St., Georgetown.
 208. Margaret R. Clapp, Turners Falls.
 209. Mrs. Verner R. Larsson, 1111 Washington St., Lanesville.
 210. Mrs. Helen C. Abbott, Fuller St., Magnolia.
 211. Rev. George E. Russell, 47 Summer St., Gloucester.
 212. Mildred A. Cook, 16 Walker St., West Gloucester.
 213. Henry W. Packard, Goshen.
 214. Mrs. Frank Kilmer, Grafton.
 215. John Crabtree, 22 Overlook Rd., Whitinsville.
 216. Mrs. J. H. Scott, R. D., Amherst St., Granby.
 217. Mrs. Barbara Hansen, Granville Center.
 218. Mrs. Leona Clifford, Granville Center.
 219. Wesley R. Taylor, 21 Gilmore Ave., Great Barrington.
 220. Helen C. Brown, Housatonic.
 221. Charles W. Pierce, 314 Chapman St., Greenfield.
 222. Helen G. Johnson, 127 Shelburne St., Greenfield.
 223. Judge Francis N. Thompson, 17 Chestnut Hill, Greenfield.
 224. Mrs. F. Roy Burchstead, Willow Rd., Groton.
 225. Mrs. Florence H. Briggs, Townsend St., West Groton.
 226. Doris Horton, 27 Elm Park, Groveland.
 227. Elinor V. Smith, 5 Middle St., Hadley.
 228. Horace O. Babb, 31 Russell St., Hadley.
 229. Mrs. Wyman H. Briggs, Pratt St., Halifax.
 230. Mrs. Rodney Adams, R. F. D., Ipswich.
 231. Ben F. Libby, R. F. D. #1, East Longmeadow.
 232. Mrs. Harriette J. Flynn, Broadway St., Hanover.
 233. George W. Severance, State St., South Hanover.
 234. Mary C. Warner, Hardwick.
 235. Mrs. Charles F. Hitchcock, Gilbertville.
 236.
 237. Loring G. Williams, Parallel St., Harwich.
 238. Mrs. Susie S. Megathlin, Bank St., Harwichport.

239. Clifford L. Belden, North Hatfield.
 240. F. Sherman Kimball, 251 Main St., Bradford.
 241. Robert W. Holmes, 14 So. Brook St., Bradford.
 242. Herbert B. Crowell, 400 East Broadway, Haverhill.
 243. Harold R. Morse, 131 Colby St., Bradford.
 244. Phillips D. Whiting, 12 Smiley Ave., Haverhill.
 245. Arthur W. Nelson, Jr., 121 Linwood St., Haverhill.
 246. Mrs. George A. Leathers, 69 Oxford Ave., Ward Hill.
 247. Reginald Toshack, 721 Broadway, Haverhill.
 248. Mrs. Annie E. Simpson, 48 Fifth Ave., Haverhill.
 249. Mrs. Florence Holden, Hawley.
 250. Fred D. Carter, West Hawley.
 251. Mrs. Grace E. Landstrom, Heath.
 252. Edgar M. Lane, 40 Spring St., Hingham.
 253. T. Augustus Frissell, Jr., Hinsdale.
 254. Mrs. Ralph J. Bates, 214 No. Franklin St., Holbrook.
 255. Mrs. Berton G. Towle, Maple St., Holden.
 256. Rev. F. J. Dark, Wales.
 257. Lois Reemie, 110 Norfolk St., Holliston.
 258. Albert Webb, 525 Pleasant St., Holyoke.
 259. Russell J. Smith, 53 Ridgewood Ave., Holyoke.
 260. Fayette F. Read, Holyoke.
 261. Mrs. Frank L. Phipps, 9 Summer St., Hopkinton.
 262. Mrs. Lucy H. Clough, Hubbardston.
 263. Aili A. Niemela, Box 79, Templeton.
 264. Mrs. C. T. Whiting, 15 Glendale Rd., Hudson.
 265. Mrs. Royce Granger, Huntington.
 266. Mrs. E. C. Phinney, Huntington.
 267. Mrs. Miriam T. Huse, Topsfield.
 268. Christine C. Moulton, Ipswich.
 269. Mrs. Helen F. Bailey, 39 Summer St., Kingston.
 270. Edward T. Caswell, R.F.D., Middleboro.
 271. Franklin V. Birdsall, Box 282, Bedford St., Middleboro.
 272. Mrs. James Macdonald, Lancaster.
 273. Mrs. Maude M. Judivine, Lanesboro.
 274. Garabed Eksoozian, 316 Essex St., Lawrence.
 275. Harold S. Baker, 11 Little Rd., North Andover.
 276. Everett R. Smerdon, 53 Marble Ave., Lawrence.
 277. Wellman F. Wright, 120 Phillips St., Lawrence.
 278. Wm. E. Schmotlach, 44 Arnold St., Methuen.
 279. Royal S. Gilbert, 51 Bodwell St., Lawrence.
 280. Mrs. Fred C. Milton, Devon Rd., Lee.
 281. Mrs. Winthrop Kennen, High St., Leicester.
 282. Lillian M. Cooper, Tucker St., Lenox.
 283. Mrs. Mildred A. Wilkinson, 49 Mooreland Ave., Leominster.
 284. J. Harry Arnold, 12 Main St., Leominster.
 285. Stella Ingram, R. 3, Amherst.
 286. Mrs. Perry Glazier, R. #2, Montague.
 287. Winthrop H. Bowker, 2184 Massachusetts Ave., Lexington.
 288. Mabelle A. Rogers, Sandy Pond Rd., Lincoln.
 289. S. Elizabeth Houghton, Foster St., Littleton.
 290. Benjamin L. Brugg, So. Park Ave., Longmeadow.
 291. Haven G. Hill, 45 Merrimack St., Lowell.
 292. Albert L. Thompson, 154 Parkview Ave., Lowell.
 293. John F. Wood, 85 Whitney Ave., Lowell.
 294. Walker H. Merritt, 223 Pine St., Lowell.
 295. Mrs. Harold S. Cowdray, 35 Waterford St., Lowell.
 296. Peter R. Widen, 56 Weed St., Lowell.
 297. Mrs. Lela W. Gushee, Poole St., Ludlow.
 298. Carlton F. Miner, 7 Howard St., Ludlow.
 299. Earl A. Brown, Prospect St., Lunenburg.
 300. Mrs. Josephine L. Aldus, 96 President St., East Lynn.
 301. Henry Garney, 31 Bassett St., Lynn.
 302. George F. Perry, 11 Larch Rd., Lynn.
 303. Mrs. Bertram H. Southwick, 37 Elvir St., East Lynn.
 304. Edith W. Bush, 42 Lincoln Ave., Lynnfield Centre.
 305. L. Evelyn Ramsdell, R. D. #1, Wakefield.
 306. Harold P. Knowlton, 60 Cedar St., Malden.
 307. Laurence A. Robbins, 1262 Salem St., Malden.
 308. Francis Small, 23 Cliff St., Malden.
 309. Mrs. Tekla V. Strand, 819 Salem St., Malden.
 310. Grace M. Prest, 78 School St., Manchester.
 311. G. L. Hewitt, 30 Dean St., Mansfield.
 312. Mrs. Clara R. Kennedy, 1037 Pleasant St., Attleboro.
 313. Richard Tutt, 11 Maverick St., Marblehead.
 314. Charles B. Deane, Front St., Marion.
 315. Hazel O. Warren, 50 River St., Marlboro.
 316. Mrs. Grace E. Ryder, Plain St., Marshfield.
 317. Mrs. Edward C. Durgin, Marshfield Hills.
 318. Kemuel LeB. Dexter, Mattapoisett.
 319. Oscar Grandell, 1 Riverband Rd., Maynard.
 320. Mrs. Charlotte Stockbridge, 104 Summer St., Maynard.
 321. Mrs. Mary A. Weiker, 677 Main St., Medfield.
 322. Walter J. Rhodes, 91 Otis St., Medford.
 323. Frank W. Powell, 221 Boston Ave., Medford Hillside.
 324. Herbert S. Adams, 66 Morton Ave., Medford.
 325. Anthony S. Coombs, 100 Monument St., West Medford.
 326. Ambrose R. Saunders, 22 High St., West Medway.
 327. Mrs. John Defren, Medway.
 328. Benning L. Wentworth, 75 Beech Ave., Melrose.

329. John H. Thomas, 106 Crescent Ave., Melrose.
330. James MacLean, 7 Wheeler Ave., Melrose.
331. Richard A. Sargent, 46 Main St., Merrimac.
332. Tom Longworth, 25 Stevens St., Methuen.
333. Leonard O. Tillson, 11 North St., Middleboro.
334. George A. Deane, Thompson St., R. F. D. #3, Middleboro.
335. Mrs. Leon I. Townsend, Bedford St., North Middleboro.
336. Mrs. Susan B. Brackett, 29 Smith St., Middleboro.
337. Wesley A. Olds, Middlefield.
338. Galen B. Howe, Middleton.
339. Fred M. Daniels, 94 School St., Milford.
340. Earl Johnson, Fountain St., Milford.
341. Mrs. Oscar M. Johnson, Oakes St., North Grafton.
342. Russell R. Whitworth, West Millbury.
343. Roger H. Montague, 35 Main St., Millbury.
344. Marjorie A. Wade, 38 Winter St., Millis.
345. Ralph M. Anderson, West St., Millville.
346. Frank G. Nilsen, 16 Aberdeen Rd., Milton.
347. James Shiels, 8 Emerson Rd., Milton.
348. Thomas A. Wallace, 3 Fountain St., Monson.
349. Nellie Rist, Depot St., Montague.
350. Mrs. Martha M. Stebbins, 5 Gunn St., Millers Falls.
351. Mrs. Lloyd Starbuck, 46 Prospect St., Turners Falls.
352. Mrs. Jessie T. Bidwell, Monterey.
353. Mrs. Collins L. Miles, Mt. Washington. (P. O. Copake Falls, N. Y.)
354. Mrs. Arthur H. Robertson, 10 Sunset Rd., Nahant.
355. Mrs. Christine T. Wyer, 1 West Chester St., Nantucket.
356. Arthur W. Fitzgerald, 70 Park Ave., Natick.
357. Mrs. Raymond G. Cooper, 9 Phillips St., South Natick.
358. H. Prescott Tucker, 55 Walnut St., Needham.
359. Mrs. Mattie L. Beach, Lanesboro.
360. Mrs. Henry C. Taber, 124 Nye's Lane, New Bedford.
361. Frederick C. Brown, 40 Jonathan St., New Bedford.
362. Leon M. Huggins, 19 Mapleview Ter., New Bedford.
363. Mrs. Leroy H. Pollard, New Braintree.
364. Joseph D. Rolfe, 83 High Rd., Newburyport.
365. Edith M. Howe, 254 High St., Newburyport.
366. Mrs. Robert L. Smith, 311 High St., Newburyport.
367. Rev. Clarence Carr, Southfield.
368. Mrs. John Somes, Mill River.
369. Caroline C. Cook, Southfield.
370. Ralph Stowell, New Salem.
371. Mrs. Lucy N. Brown, South Rd., Orange.
372. Lyman M. Hutchins, 14 Angier Cir., Auburndale.
373. George E. Hardy, 1259 Beacon St., Newton Center.
374. Arthur H. Lord, 22 Shornecliffe Rd., Newton.
375. Hank K. Fisher, 43 Elmore St., Newton Center.
376. Allston T. Budgell, 93 Forest St., Newton Highlands.
377. Albert W. Frye, 47 Bridge St., Newton.
378. D. Hardwick Bigelow, 598 Walnut St., Newtonville.
379. Felix A. Burton, 64 Collins Rd., Waban.
380. Mrs. Herbert Hill, Boardman St., Norfolk.
381. Thomas M. Beattie, 41 Windom Ter., North Adams.
382. Elmer L. Reed, 56 Revell Ave., Northampton.
383. Dr. G. Francis Osborn, 67 Woodlawn Ave., Northampton.
384. Thomas B. Aarington, 37 Stillson Ave., Florence.
385. C. Mason Tucker, 134 Gt. Pond Rd., North Andover.
386. Mrs. Jane B. Farris, 69 Stanley St., Attleboro Falls.
387. Eleanor M. Maxey, 34 Old Post Rd., North Attleboro.
388. Mrs. Marian W. Parmenter, 8 Hudson St., Northboro.
389. Irving O. Darling, 599 Hill St., Northbridge Center.
390. Arthur C. Adams, Sutton St., Northbridge.
391. Geo. E. Kellstrand, 11 Summit St., Whitinsville.
392. Dr. Windsor R. Smith, North Brookfield.
393. Mrs. Iola H. Hodgen, East Northfield.
394. Mrs. Alice G. Wilson, Washington St., North Reading.
395. Mrs. Elwood E. Spencer, Crane St., Norton.
396. Harold T. Young, 73 Beech St., Norwood.
397. Anna Carlson, 11 West St., Norwood.
398. Mrs. Effie T. Swindell, Box 123, Oakham.
399. Harry C. Gates, 115 So. Main St., Orange.
400. Mrs. Sara E. Rich, North Orange.
401. John A. Anderson, 13 Adams St., Orange.
402. Urban S. Livingston, Box 105, Orleans.
403. Edmund D. Somes, Otis.
404. Alice M. Brady, 14 West St., Oxford.
405. David L. Bodfish, 10 Holbrook St., Palmer.
406. James T. Campbell, 43 Church St., Thorndike.
407. Minnie Cole, 1 Maple Ter., Three Rivers.
408. Mrs. Evelyn M. Gleason, Paxton.
409. Mrs. H. W. Legro, 255 Lynn St., Peabody.
410. Stuart P. Woodbury, 5 School St., Peabody.
411. Frank K. McIntire, Lowell St., West Peabody.
412. Beatrice Smith, R. F. D. #2, Amherst.
413. J. Fred Brown, East Pepperell.
414. Mrs. Rose T. Smith, Hinsdale.
415. Mrs. George B. Gale, Petersham.

416. Mrs. Mary C. Dill, Phillipston.
 417. Arthur P. Goodwin, 112 Appleton Ave., Pittsfield.
 418. Edmond Dupuis, Berkshire Rd., Pittsfield.
 419. Mrs. Irene Kibby, 1645 W. Housatonic St., Pittsfield.
 420. William K. Bedford, 110 Elizabeth St., Pittsfield.
 421. Mrs. Fannie Pierce, 54 King St., Pittsfield.
 422. L. W. Peirson, 68 E. Housatonic St., Pittsfield.
 423. Mrs. Isabelle S. Luce, Plainfield.
 424. Lina B. Nickerson, Plymouth.
 425. Luigi Regini, 26 No. Spooner St., North Plymouth.
 426. Mrs. Evelyn Sherman, Bartlett Rd., Manomet.
 427. Ruth E. Kingan, 143 Sandwich St., Plymouth.
 428. Mrs. Elisabeth P. Fillebrown, Harrub's Corner, Kingston.
 429. Mrs. Jennie B. Brooks, Princeton.
 430. Jessie T. Matheson, Provincetown.
 431. Arthur C. Neville, 195 Upland Rd., Quincy.
 432. Matti Piispanen, 441 Granite St., Quincy.
 433. Harry C. Koehler, 182 Rhoda St., Quincy.
 434. Carolyn C. Cherrington, 54 Walker St., Apt. 4, North Quincy.
 435. Carl W. Sherburne, 606 South St., Quincy.
 436. Elizabeth K. Limond, 31 Park Ave., Squantum.
 437. Clifford B. Wright, 4 Grandview Ter., Wollaston.
 438. Daniel Chisholm, 213 Billings St., Atlantic.
 439. Mrs. Ora G. Strickland, 284 Warren St., Randolph.
 440. Mrs. Ruth Pierce, 107 Pleasant St., Raynham Center.
 441. Mrs. Lucietta K. Hall, 15 Center St., North Raynham.
 442. Ruth E. Tucker, 63 Lowell St., Reading.
 443. Mrs. Charlotte C. Thatcher, Summer St., Rehoboth.
 444. Carl O. F. Swanson, 200 Pine St., Rehoboth.
 445. Alice M. Stroud, 157 Crescent Ave., Beachmont.
 446. Mrs. Elizabeth M. Cooledge, 207 Mountain Ave., Revere.
 447. Mrs. Jennie S. Wood, 32 Wadsworth Ave., Point of Pines.
 448. Elizabeth M. Eldridge, R. F. D. #1, Pittsfield.
 449. I. Elmer Howes, County St., West Wareham.
 450. Mrs. Ethel H. Gary, 43 Main St., Marion.
 451. Mrs. Alberta H. Gerrish, North Ave., Rochester.
 452. Grace E. Smith, 29 Park St., Rockland.
 453. George Mills, 7 Gott St., Rockport.
 454. Benton C. Story, 155-B Granite St., Pigeon Cove.
 455. Herman Larson, 3 Pigeon Hill St., Pigeon Cove.
 456. Mrs. Bessie M. Jerome, Dodge Rd. Rowley.
 457. Mrs. Alice F. Chase, Royalston.
 458. Mrs. Mary L. Frye, South Royalston.
 459. Charles J. Campbell, Main St., Rutland.
 460. J. A. Fielding, 37 Northend Ave., Salem.
 461. Richard E. Blake, 30 Broad St., Salem.
 462. Mrs. Lempi M. Hyde, Colebrook, Conn.
 463. Mrs. Flora E. Sturk, New Boston.
 464. Mrs. George E. Burbank, Sandwich.
 465. Louise E. Symonds, 27 Pearson St., Saugus.
 466. George J. Littfield, 13 Laurel St., Saugus.
 467. Mrs. William A. Manson, 133 Stockbridge Rd., Scituate.
 468. Mrs. Harry C. Leonard, Fall River Ave., Seekonk.
 469. Lottie M. Larnard, 112 No. Main St., Sharon.
 470. Ernest L. Wakefield, Sheffield.
 471. Pliny B. Gould, R. D. #2, Shelburne Falls.
 472. Kenneth W. Smith, 29 Mechanic St., Shelburne Falls.
 473. Augustus E. Johnson, Maple St., Sherborn.
 474. Earl F. Pomfret, 2 Maple St., Shirley.
 475. Hiram Harlow, 232 Gulf St., Shrewsbury.
 476. Nathan J. Hunting, Shutesbury.
 477. Mrs. Roy H. Simmons, 633 Pleasant St., Somerset.
 478. Mrs. Herbert Grime, Riverside Ave., Somerset Center.
 479. Harold F. Price, 19 Robinson St., Somerville.
 480. Leon T. Hutchins, 28 Franklin St., Somerville.
 481. Louis H. Welch, 14 Whitfield Rd., West Somerville.
 482. Henry S. Curtis, 62 Putnam St., Somerville.
 483. Herbert S. L. Cullington, 55 Hillsdale Rd., Medford.
 484. Mrs. Dorothy P. Howland, Main St., Southampton.
 485. E. Warren Ward, 29 Day Hill Rd., Framingham.
 486. Mrs. Harry L. Gilman, 224 Hollis St., Framingham.
 487. William J. Wrighton, 25 Park Ave., Southbridge.
 488. Mrs. Helen L. Goodwin, 24 Silver St., South Hadley.
 489. Mrs. Bertha E. Cowan, 3 Pleasant St., South Hadley Falls.
 490. Dr. Samuel Finsen, Southwick.
 491. Charles S. Ross, 3 Summit St., Spencer.
 492. Russell A. Biever, 126 Edendale St., Springfield.
 493. Clayton C. Roberts, 107 White St., Springfield.
 494. Stanley Curtis, 93 Hillcrest Ave., Longmeadow.
 495. Charles G. Neidel, 808 Alden St., Springfield.
 496. Chas. H. Gardner, 128 Oak Grove Ave., Springfield.
 497. Rev. Hermann Lohmann, 87 Berkshire St., Indian Orchard.
 498. Milton K. Gammons, 45 Trinity Ter., Springfield.

499. Albert Walton, Jr., 40 Harvard St., Springfield.
 500. Erna Porter, 41 Charter Ave., Springfield.
 501. Horace E. Allen, 215 Forest Park Ave., Springfield.
 502. Emil Saari, 207 Jasper St., Springfield.
 503. Charles M. Fuller, 26 Harkness Ave., Springfield.
 504. Katharine A. Wilder, Sterling Junction.
 505. Harry Smith, Yale Ct., Stockbridge.
 506. Mrs. John W. Cooney, Interlaken.
 507. Mrs. Charles H. Chase, 39 Lincoln St., Stoneham.
 508. F. Richmond Leonard, 144 Walnut St., Stoughton.
 509. Mrs. Harriet J. Haynes, Sturbridge.
 510. Maxwell Eaton, Concord Rd., South Sudbury.
 511. Mrs. Daisy B. Montague, Main St., Sunderland.
 512. Mrs. Arthur E. King, R. D., Millbury.
 513. Mary C. E. Jackson, 82 Farragut Rd., Swampscott.
 514. Helen G. Bailey, Warren Rd., Swansea.
 515. Mrs. Howard Smith, 435 So. Precinct St., East Taunton.
 516. Mrs. Rodney Briggs, 118 Winthrop St., Taunton.
 517. Frank R. Knox, 50 Warren St., Taunton.
 518. Mrs. Helen C. Francis, 470 Winthrop St., Taunton.
 519. Dr. Arnold E. Wordell, Segregansett.
 520. Mrs. Agnes C. Pease, Templeton.
 521. William P. Hawley, 10 Pleasant St., Baldwinville.
 522. Irving F. French, R. D. #1, Lowell.
 523. Orville E. Moore, Tolland.
 524. Mrs. Benjamin B. Towne, High St., Topsfield.
 525. Mrs. Fannie J. Mead, Townsend.
 526. John R. Dyer, Truro.
 527. Mrs. Zana B. Small, North Truro.
 528. Ruth Wilkins, Tyngsboro.
 529. Arthur E. Fairbanks, Jr., Upton.
 530. Minnie Hofstra, 35 Capron St., Uxbridge.
 531. Roy A. Hovey, 50 Park Ave., Wakefield.
 532. Sheldon B. Goodrich, 33 Fuller Ave., East Walpole.
 533. Eric F. Lawson, 543 Common St., Walpole.
 534. George A. Mansfield, 29 Church St., Waltham.
 535. Halvar Peterson, 13 Pigeon Hill Rd., Weston.
 536. Mrs. K. A. Handanian, 51 Church St., Ware.
 537. Mrs. Roland D. Sawyer, Ware.
 538. Elias Erickson, P. O. Box 21, South Carver.
 539. Elliott G. Beaton, 472 Main St., Wareham.
 540. Mrs. Austin R. Woodard, High St., Warren.
 541. Charles O. Morse, R. #3, Winchester, N. H.
 542. Alfred S. Adams, 154 Common St., Watertown.
 543. Mrs. Jane Hall, Cochituate Rd., Wayland.
 544. Mrs. Clara L. Joslin, 35 Elm St., Webster.
 545. Ralph E. McCurdy, 22 Cleveland Rd., Wellesley.
 546. Carrie E. Mason, 11 Bemis Rd., Wellesley Hills.
 547. Mrs. Hilda G. Baker, Box 224, Wellfleet.
 548. Mrs. Effie L. Bowen, Wendell.
 549. Mrs. Ethel C. Gatchell, Friend Ct., Wenham.
 550. E. N. Hennessy, 5 Charles St., Westboro.
 551. John F. Kyes, Box 271, Maple St., West Boylston.
 552. Mrs. Henry O. Davenport, 18 Brooks Pl., West Bridgewater.
 553. Ruth E. Smith, Box 403, West Brookfield.
 554. George E. Pratt, 9 Spring St., Westfield.
 555. Lewis B. Allyn, 69 Western Ave., Westfield.
 556. May E. Day, Westford.
 557. Charles R. Burt, R. D., Northampton.
 558. Mrs. Margaret French, Westminster.
 559. Fred H. Poore, Garden St., West Newbury.
 560. Mrs. Charlotte R. Brown, 360 Main St., West Newbury.
 561. Frank S. Petty, 257 Blossom Rd., North Westport.
 562. Ruth M. Lawton, Old County Rd., North Westport.
 563. Myrtle Collins, Pine Hill Rd., Westport.
 564. J. B. Smith, South Westport.
 565. D. Warren Barlow, 47 Hanover St., West Springfield.
 566. Albert H. Andrews, 100 Verdugo St., West Springfield.
 567. Charles W. Roberts, State Line.
 568. William W. Bartlett, Box 102, West Stockbridge.
 569. Elizabeth S. Magay, West Tisbury.
 570. Mrs. Jennie H. Phillips, 77 Edgemont St., East Braintree.
 571. William M. Reamy, 11 Cedar St., East Weymouth.
 572. Florence B. Nash, 771 Commercial St., East Weymouth.
 573. David N. Crawford, 23 Tower Ave., South Weymouth.
 574. Cora L. Beard, 193 Pearl St., North Weymouth.
 575. Howard R. Waite, Whately.
 576. Arthur H. Lee, 17 Webster St., Whitman.
 577. Mrs. Mary S. Merrick, Wilbraham.
 578. Mrs. Robert W. Ellis, North Wilbraham.
 579. Raymond A. Warner, 6 South St., Williamsburg.
 580. Barry O. Gray, 16 So. Main St., Haydenville.
 581. Carleton G. Smith, Williamstown.
 582. Mrs. Alice H. Blair, Hancock Rd., Williamstown.
 583. Maude M. Wheeler, White Oaks Rd., Williamstown.
 584. Mrs. S. Alice Lundgren, 287 Chestnut St., Wilmington.
 585. Mrs. Annie A. Littlewood, Forest St., Wilmington.
 586. A. M. Smith, Winchendon.
 587. Amy T. Kemp, 56 Pleasant St., Winchendon.

588. Albert K. Huckins, 246 Highland Ave.,
Winchester.
589. Robert S. Farnham, 227 Cross St.,
Winchester.
590. Viva L. Bates, Windsor.
591. Ernest Bentley, 58 Harbor View Ave.,
Winthrop.
592. Gladys Richardson, 3 Warren Rd.,
Woburn.
593. Mrs. George L. Hosmer, 3 Elm St.,
Stoneham.
594. J. Franklin Smith, 4 Mostika Rd.,
Woburn.
595. Mrs. Kenneth Anderson, 347 Washing-
ton St., Woburn.
596. Stuart M. Anson, 17 Shaffner St.,
Worcester.
597. Pete George, 3 Shawmut St., Worcester.
598. W. E. Lingner, 1200 Main St., Worces-
ter.
599.
600. Willard K. French, 10 Brownell St.,
Worcester.
601. Ebenezer G. Seal, 81 Beaconsfield Rd.,
Worcester.
602. Mrs. Aino Rantala, 48 Catharine St.,
Worcester.
603. Arthur P. Senter, 10 Norwood St.,
Worcester.
604. Mrs. Edna M. Ritchie, 10 Woodland
Rd., Auburn.
605. Leonard Holmes, 6 Kendig St., Worces-
ter.
606. Mrs. Gladys S. Doe, 98 Alvarado Ave.,
Worcester.
607. Barbara L. Caldwell, 22 Russell St.,
Worcester.
608. Burton Sherman, 114 S. Ludlow St.,
Worcester.
609. J. V. Soheberg, 28 So. Stowell St.,
Worcester.
610. Alfred B. Shaw, 10 Flagg St., Worcester.
611. Arthur G. Capen, Worthington.
612. Mrs. Helen C. Hagopian, 55 Franklin
St., Wrentham.
613. Mrs. Stanley H. Matthews, Hallett St.,
Yarmouthport.
614. Mrs. Prescott H. Baker, West Yar-
mouth.

ALPHABETICAL LIST:

All ordained Congregational ministers, both active and without charge, who are members of some Congregational association in Massachusetts.

* Congregational ministers serving churches, but whose standing is held outside of Massachusetts, indicated by an asterisk.

† Ministers of other denominations, licentiates, students, laymen and others whose standing is not specified, indicated by a dagger.

The post-office addresses as given below often differ from the places named in the tables, and are supposed to be correct in this list.

SPECIAL NOTICE. — IF your name is not correctly printed in the preceding tables, IF one Christian name is not given in full, IF your ordination is not correct or is not in its proper place, IF your post-office is wrong, or IF before you receive the next Year-Book your post-office is changed, or IF your name is omitted from this list, the needed change or correction should be reported at once to the Rev. Alfred V. Bliss, Secretary of the Massachusetts Congregational Conference and Missionary Society.

- | | |
|--|---|
| <p>†Abercrombie, A. Vaughan, Lic., Miller St., Middleboro
 Abercrombie, Ralph H., Monterey
 Achenbach, Solomon T., 103 Francis St., Worcester
 Adadourian, Haig, <i>Pasadena, Calif.</i>
 Adams, David E., Prof., South Hadley
 Addison, Stanley H., 226 Erie St., Cambridge
 Adkins, Leslie J., 637 Cabot St., Beverly
 Aiken, Jr., Edwin E., 77 Green St., Lynn
 Aiken, Sr., Edwin E., 18 Chiang T'sa Hutung, Peiping, China
 †Ainslee, James, Meth., 105 Springfield St., Chicopee
 *Akerley, H. Emerson, Royalston
 Akerley, Mabel, Mrs., Lic., Royalston
 Alden, Frederick W., 42 Florence St., Natick
 Allbright, Manley F., 31 Quint Ave., Allston
 Allen, George E., Whitinsville
 Allen, LeRoy G., Lowell
 *Allenby, Hubert A., Webster
 Anderson, Charles, <i>Glendale, Calif.</i>
 Anthony, Edwin T., 413 Main St., Hingham
 Anthony, S. Whitman, 410 Washington St., Brighton
 Argento, Francis C., 80 Highland Ave., Newton
 †Armstrong, Morris W., Scituate Center
 Arnold, Henry, 108 Bogle St., Fall River
 Atwood, Alfred Ray, Harwich
 †Austill, William E., Meth., Somerset
 *Avikainen, Arne J., 47 Pelley St., Gardner
 Ayers, William B., 35 West Elm Ave., Wollaston
 Babb, Thomas E., Holden
 Bachelder, Everett E., 32 Old Post Rd., No. Attleboro
 Bacheler, Theodore, 35 Bardwell St., So. Hadley Falls</p> | <p>†Bacon, H. Wesley, Meth., Norfolk
 Bagdikian, Aram T., 29 Monroe Ave., Worcester
 Bailey, Henry L., 169 Crescent Rd., Longmeadow
 Bailey, Richard L., 24 Prospect St., Falmouth
 Bakeman, Robert A., 50 Lynn St., Peabody
 Baker, Ernest L., 43 Sheridan St., Haverhill
 Baker, Frank H., 32 Summer Ave., Reading
 Baker, T. Nelson, 256 Robbins Ave., Pittsfield
 Baldwin, A. Graham, Andover
 Baltzer, Melbourne O., 81 Lighton St., Lynn
 Barber, Arthur, <i>St. Mary's, Ohio</i>
 Barber, Laurence L., 11 Maple St., Arlington
 Barnard, Alfred J., 55 Arborough Rd., Rosindale
 †Barnes, Ralph D., Bapt., West Groton
 Barnett, John W., 2 Pleasant Court, Marblehead
 †Barrett, Leslie H., Friend, South Sudbury
 Barrett, Q. K., 792 Dartmouth St., South Dartmouth
 Barrett, S. Allen, 2217 Garland Ave., <i>Detroit, Mich.</i>
 Bartholomew, Lisle, Hardwick
 Bartlett, Henry M., Stockbridge
 Bartlett, Hollis M., 92 Coburn St., Worcester
 Bartlett, Robert M., 777 Longmeadow St., Longmeadow
 †Bartlett, Vivian, Asst., Winthrop
 Bartley, William T., <i>Canaan, N. Y.</i>
 Barton, William P., Sunderland
 Bassett, Elton K., 53 Elm St., Woburn
 Bassler, Henry G., 362 Middleboro Ave., East Taunton
 †Bastow, Frederick W., Bapt., No. Dighton
 Bayes, R. Ernest, 37 Lee St., Cambridge</p> |
|--|---|

- †Beach, Barbara, Miss, Lic., 25 Prince St., West Newton
 †Beach, Curtis, Lic., 25 Prince St., West Newton
 *Beach, Joseph W., 76 Sagamore Road, Worcester
 Beale, Merrill, South Easton
 Beals, Charles E., 114 Pleasant St., East Bridgewater
 Bean, A. Lincoln, Assonet
 *Beard, William S., *Uncasville, Conn.*
 Beardslee, Lyndon S., 7 Church St., Westboro
 Beardsley, Whitmore E., R. F. D., Westhampton
 Beckwith, Kenneth D., 2 Hawthorne St., Beverly
 Beebe, Richard K., Harvard Church, Brookline
 Bell, Enoch F., 14 Beacon St., Boston
 Bell, Thomas J., Y.M.C.A., Brockton
 Bennett, Fred D., 52 Craftsland Rd., Brookline
 Bennett, Richard H., 52 Willow St., Belmont
 Bergstedt, Axel, 98 French Ave., Brockton
 Berle, Adolf A., *New York City*
 †Best, Allen C., Meth., 366 Pleasant St., New Bedford
 Bevan, Vernon F., High St., So. Hanson
 Biddle, Eugene L., Deerfield
 Bidwell, Charles A., 13 Salisbury Rd., Brookline
 Billings, Osmond J., 308 Main St., West Newbury
 Bivin, George D., 11308 Hessley Rd., N.E., *Cleveland, Ohio*
 Black, Floyd H., Box 182, *Sofia, Bulgaria*
 Blackford, Horace V., Ashburnham
 Blackmer, Edmund F., Belchertown
 Blaisdell, Allen C., *Berkeley, Calif.*
 Blakney, Raymond B., Williamstown
 Blanchard, Edward B., Barre
 Bliss, Alfred V., 14 Beacon St., Boston
 Bliss, Charles B., West Brookfield
 Blodgett, Emerson F., 150 Institution Ave., Newton Center
 Bloomfield, Stanley F., Monson
 Bodwell, Charles S., 30 Huntington Ave., Sharon
 Boicourt, William, Shirley
 †Baharian, Bedros, Lic., 9 Cottage St., Worcester
 †Bond, Claude, Bapt., Nantucket
 †Borean, Joseph, Lay., West St., *East Greenwich, R. I.*
 Bosworth, Linneus M., 145 Pleasant St., Attleboro
 Bourne, Alexander P., Box 366, Marion
 Bowden, Henry M., State Line
 Bower, Porter, 180 Bradstreet Ave., Beachmont.
 Boyd, Herbert W., Bridgewater
 Boynton, M. Russell, 70 Sumner St., Newton Center
 Bozarth, Howard P., 892 Main St., Walpole
 Bradford, Emery L., Boxford
 Bradley, Dwight J., 287 Fourth Ave., *New York City*
 Bradley, Edward E., Stockbridge
 Bray, Henry E., 16 Sherwin Ter., Framingham
 Breck, Charles A., *Lochmere, N. H.*
 Briggs, Belinda M., 601 Newport Ave., So. Attleboro
 Briggs, Frank L., 601 Newport Ave., So. Attleboro
 Bronsdon, Allen A., Baldwinville
 Brotherston, Bruce W., 46 Grove St., West Medford
 Brown, Albert R., 51 Sparhawk St., Amesbury
 Brown, Forrest R., 1058 Washington St., So. Braintree
 Brown, Frederic K., Lancaster
 Brown, George Edward, 182 Parker St., Lawrence
 Brown, James G., Park Place, Lee
 *Brownell, Donald R., Hartford Seminary, *Hartford, Conn.*
 Bryant, Charles M., *Brandon, Vt.*
 Buck, George H., *Crown Point, N. Y.*
 Buckingham, Merritt S., *Gaffney, S. C.*
 Budd, H. Marshall, Granby
 Bunker, Kenneth C., 17 Thorndike St., Beverly
 Bunker, Wilfrid H., 24 Walden St., Concord
 Burckes, James H., Windsor
 Burdon, Henry F., Ludlow
 Burgess, W. Sydney, *Bridgeman, N. Y.*
 Burnham, David E., North Andover
 Burnham, Edmund A., Essex
 Burr, Hanford M., 54 Alden St., Springfield
 Burrill, Arthur S., 32 Allen St., Bradford
 Burtner, D. Emory, 365 Lynwood St., Lynn
 Burt, Allan E., No. Falmouth
 Bushee, George A., 18 Addison St., Chelsea
 Butman, Harry R., 9 South St., Randolph
 Butterfield, Claude A., 9 Washington St., Whitman
 †Butterfield, Mrs. Ray Evan, *Hinsdale, N. H.*
 Byington, Edwin H., Prof., 349 Brookline Ave., Needham
 Calkins, Raymond, 19 Berkeley St., Cambridge
 Callahan, Baldwin W., 197 Woodland Ave., Gardner
 Cameron, Alexander J., 52 Salter Pl., *Maplewood, N. J.*
 Camp, Edward C., 25 Garfield St., Watertown
 †Camp, George F., Bapt., Box 567, Conway
 †Camp, Stanley M., Lic., Moore's Cor., R. F. D., Leverett
 Campbell, Harlin M., 19 Pleasant St., Everett
 Campbell, Warren C., Dudley
 Capron, Harold S., 643 Washington St., Whitman
 Carleton, Richard B., Mansfield Ave., Norton
 Carne, W. Stanley, East Northfield
 Carr, Clarence, Southfield
 Cart, Dwight L., 108 Maplewood Ter., Springfield
 Carter, George K., 31 Leyden Rd., Greenfield
 Carter, James L., Jr., R. F. D., No. Wilbraham
 Carter, James T., Petersham
 Carvell, Clinton W., 250 Main St., No. Andover
 Cary, George E., 6 Church St., Bradford
 Case, Herbert E. B., 14 Beacon St., Boston

- Cawley, Norman B., Salter's Pt., Beverly
 †Chakmakjian, Hagop, Lay, 55 Elizabeth St., *Hartford, Conn.*
 Chalmers, A. Burns, 76 Elm St., Northampton
 *Chandler, Alexander L., Sandwich
 Chandler, Edgar H. S., 5 Alveston St., Jamaica Plain
 †Chapin, Mrs. Myrtle B., Lay, Huntington
 Chapman, Eben T., 738 Main St., Amherst
 *Chapman, John R., 176 Hancock St., Cambridge
 Chapman, Leslie W., 27 Golden St., Haverhill
 Chase, Bernard L., *Enfield, N. H.*
 Chase, C. Thurston, Monterey
 Chase, Lewis A., Sherborn
 Chidley, Howard J., Myopia Hill, Winchester
 Childs, Irving H., Huntington
 Childs, James H., Huntington
 †Childs, Stephen E., Lic., Buckland
 Christian, William A., 85 Prospect St., Northampton
 Christianson, Charles G., 65 Thomas Rd., Swampscott
 Chute, Edward L., *Waterville, Me.*
 Clapp, Ellery C., 347 Riverside Drive, Northampton
 Clark, Alden H., 14 Beacon St., Boston
 †Clark, Arthur S., Meth., Haverhill
 Clark, Charles, 20 Springfield St., Springfield
 Clark, Charles E., 1 Massasoit St., Plymouth
 Clark, Esther, Boston Rd., Pinehurst, Billerica
 Clark, James S., 376 Western Ave., *Brattleboro, Vt.*
 Clark, William W., Boston Rd., Pinehurst, Billerica
 Clarke, Arthur B., Northbridge
 Clarke, William P., 12 Pine St., Florence
 Cleveland, Rober P., 8 South St., Grafton
 †Clinton, John Kenneth, Lic., Rowley
 Coe, M. Walker, 81 Union St., Bridgewater
 Coe, Robert W., 1835 Beacon St., Brookline
 †Coe, Robert W., Jr., Lay, Charlton
 Coffin, George H., Jr., *Ascuney, Vt.*
 Collier, Christopher W., *Claremont, Calif.*
 Commons, Walter H., 16 Kingston Rd., Newton Highlands
 Condit, Edward M., 780 Webster St., Needham
 Conrad, William O., 59 Bacon St., Orange
 Cooper, Francis L., 26 South St., Campello
 Copping, Bernard, 108 N. Kenwood Ave., *Baltimore, Md.*
 Corley, Douglas H., Prof., 2304 Wetstein Ave., *Louisville, Ky.*
 Cornish, Louis C., 25 Beacon St., Boston
 Cottle, Gardner D., Box 151, Mattapoisett
 †Couch, Walter G. Jr., Stud., West Granville
 Coulthard, Arthur, *Preston, England*
 Covell, Arthur J., 159 Park Ave., Arlington Heights
 Cowles, Edward U., 1 Lathrop St., Westfield
 Cozad, Simeon E., 136 Chestnut St., Lowell
 Craig, Andrew K., 8 King St., Groveland
 Craig, Eber E., 172 Commonwealth Ave., Attleboro Falls
 Craig, T. Currier, 374 Hartford Ave., *Wethersfield, Conn.*
 †Crane, G. Vincent, Stud., Westboro
 Crane, William M., Richmond
 Credeford, George H., 286 So. Main St., Bradford
 Cronmiller, Bruce W., 39 Lamb St., So. Hadley Falls
 Crooks, Charles M., 101 Merriam St., Lexington
 Crosby, John F., *Arcade, N. Y.*
 Cross, Allen E., 944 Chester St., *Manchester, N. H.*
 Cross, Judson L., Tougaloo College, *Tougaloo, Miss.*
 Crowell, Preston R., 722 Commonwealth Ave., Boston
 Cullens, Archibald, *Union, N. H.*
 Cully, Kendig B., Belchertown
 Cummings, Arthur G., Middleboro
 Cummings, George H., Bacon St., Warren
 Cummings, John, 36 Bolton St., Marlboro
 Cummins, Alvin P., *Bermah, India*
 †Curtis, Clifford A., Bapt., 412 Main St., Amesbury
 Curtis, John S., 12 Brooks Ave., Holyoke
 Cutler, Charles H., 659 Chestnut St., Waban
 Cutler, E. Pomeroy, Richmond
 Cutler, Frederick M., Prof., 43 Butterfield Ter., Amherst
 Dabney, Vaughan, 128 Institution Ave., Newton Center
 Dale, George W., 24 Barry St., Brockton
 Dale, J. Harold, Andover Rd., Billerica
 Danforth, Ralph E., *Noank, Conn.*
 †Dark, Frederick J., Bapt., Box 94, Wales
 Dausuel, S. Lawrence, 36 Cunard St., Roxbury
 Davis, Charles H., 6 Oak Rd., Wakefield
 Davis, Felix G., 8 Dane St., Everett
 Davis, Frederick Lincoln, Fern Ave., *Nyack-on-Hudson, N. Y.*
 Davison, Thomas W., 27 Monument Square, Charlestown
 †Dawes, Milton, Bapt., Lic., Dracut.
 Dean, Leon A., Wellfleet
 DeBerry, William N., 633 Union St., Springfield
 De Boer, Dowie G., 28 Clafin St., Milford
 Deck, Herbert H., 114 Harvard St., Springfield
 †Deinstadt, Leslie, Lic., 40 County Way, Beverly
 Deming, Vernon H., 23 Devens Rd., Swampscott
 DePoyan, Jacob M., 68 Edgerton Rd., Arlington
 Der Sabakian, Mardiros, 314 Shawmut Ave., Boston
 Desmond, Oviatt, E., 26 School St., Rockport
 †DeVos, Auguste, Bapt., 1211 Bedford St., Fall River
 Dickerman, Josiah P., 38 Baker St., Foxboro
 Dierlamm, Cleveland R., *Shohola, Penna.*
 Disbrow, Edward D., 452 West 6th St., *Claremont, Calif.*
 Divine, Robert J., *Thermopolis, Wyoming*
 *Dixon, Frederick R., Heath
 Dixon, Herbert, Leverett
 Dixon, Theodore T., Pleasant St., North Amherst
 Donaldson, Fred F. G., Princeton
 Douglas, Earl, 115 So. Main St., Orange
 Douglas, George H., Northboro
 Douglas, John A., Centerville

- Douglass, Glenn W., Hampden
 Drake, Francis A., North Hadley
 Drew, Bernard T., 88 Brown St., Methuen
 Driscoll, Edward A., Cliffwood St., Lenox
 Driver, George H., 27 Eaton St., Winchester
 Drysdale, Euphemia, 113 Appleton Ave.,
 Pittsfield
 Duddy, Frank E., 112 Upland Rd., Cam-
 bridge
 Dudley, William H., Montague
 Duglay, Hugh L., Box 505, Waquoit
 Dunham, Clarence W., 46 Bellevue St.,
 Dorchester
 Dunn, Frank E., Mt. Herman School, Gill
 Dunning, Morton D., 31 Glen Rd., Wellesley
 Hills
 Duplissey, Frederick J., R. F. D., Shelburne
 †Durkee, Roy E., Bapt., Little Compton, R. I.
 Durstan, Alfred S., Lutherville, Fla.
 Dutton, Robert L., Holden
 Dwight, Charles A. S., Prof., Oak Bluffs
- Eames, Charles O., Ashburnham
 Easton, Carlton, 81 Edison Park, Quincy
 †Eaton, Kenneth O., Lay., Boxford 1st.
 Eaton, Walter S., 277 State St., Augusta,
 Me.
 Eddy, D. Brewer, 14 Beacon St., Boston
 *Eddy, Elmer N., Hamilton
 Eddy, Robert L., 29 Edwards St., Brockton
 Edwards, Ralph B., 65 Newbury Ave.,
 Atlantic
 Eldridge, Ernest W., Ashby
 Ellis, Arthur M., 40 Isabella St., Boston
 †Elmen, Paul, Lay, Harvard University,
 Cambridge
 English, William F., 49 Walpole St., Nor-
 wood
 Englund, Theodore, 63 Lawrence St.,
 Waltham
 †Erb, John D., Stud., Dennis
 †Ericson, France A., S. M. C., 65 Wachusett
 St., Worcester
 †Eskridge, James O., Bapt., Edgartown
 Eusden, Ray A., 666 Center St., Newton
 Evans, Daniel, Prof., 42 Hillside Ter.,
 Belmont
 Evans, Lester E., 18 Beltran St., Malden
- Fairfield, Wynn C., 14 Beacon St., Boston
 Farnsworth, Lynn V., Harwich
 Feener, Carlton L., Danvers
 Fellows, Ward J., Lynnfield Center
 Ferre, Nels F. S., Prof., 44 Stearns St.,
 Newton Center
 Findlay, John L., 382 Grove St., Fall River
 Fisher, Charles H., 17 Jackson St., Clifton-
 dale
 †Fisher, George F., Lic., 19 Channing St.,
 Newton
 †Fisher, James C., Meth., 39 Winter St.,
 Nahant
 Fisher, Stanley R., Hanover
 Fiske, G. Walter, Framingham Center
 Fitzsimmons, John P., 261 Orchard St.,
 Belmont
 Fleckles, Elliott V., Mount Hermon
 Fleming, Isaac, Phillipston
 Fletcher, Orville T., 979 Sumner Ave.,
 Springfield
 Fogg, Charles G., 8 Wrentham St., Dor-
 chester
- Fooks, Stephen C., 2131 Gaylord St.,
 Denver, Colo.
 Foot, Harry W., 508 Main St., Dalton
 Forbes, Charles A., 13 Holmfield Ave.,
 Mattapan
 Forbes, Washington H., Abbot Hill, Wilton,
 N. H.
 Foster, Elliott O., 6 Prospect St., Millbury
 Fowell, Myron W., 80 Russell St., Worcester
 *Fowler, Leonard W., 30 Brooks St., Maynard
 Fraser, David, 26 Powder House Blvd.,
 West Somerville
 Fraser, Donald, Massachusetts Ave., Lunen-
 burg
 Frazee, Fenton E., R. D. 2, Jefferson, N. Y.
 †Freeman, Frederick P., Bapt., Becket
 French, Howard D., 21 Florence St., Natick
 French, Robert M., Rutland
 Friberg, Eino, Westminster
 Frost, George B., 50 Chestnut St., Andover
 Fryling, William, Manlott Rd., No. Scituate
 †Fuller, Clarence W., Lic., Haydenville
- Ganley, William, Oxford
 Gardner, Frank H., Touisset
 Garfield, E. Chandler, 11 Atkins Pl.,
 Medford
 Garfield, John P., 152 Dean St., Taunton
 Garran, Charles E., No. Truro
 Gaskill, John G., 60 Highland St., Canton
 Gates, A. Avery, 22 Crown St., Meriden,
 Conn.
 Gates, Carl M., 215 Washington St.,
 Wellesley
 Gates, Herbert W., 38 Kenwood Ave.,
 Newton Center
 Gay, Ulrich, 56 Marian Ave., Pittsfield
 Gaylord, Joseph H., New Braintree
 George, Francis D., Centerville
 Gibbons, Ray, 69 Massasoit St., North-
 ampton
 Gibson, Edwin H., 70 Bryon Ave., Brockton
 †Gibel, William H., Bapt., Warwick
 †Gifford, Clarence F., Bapt., 60 So. Main St.,
 Assonet
 Gilchrist, George E., 18 Speare St., Quincy
 Gilkey, J. Gordon, 127 Mulberry St.,
 Springfield
 †Gill, Sumner, A., Lic., Institution Ave.,
 Newton Center
 Gilmore, Reuben E., 41 Emerson St., New
 Bedford
 Gilroy, William E., 14 Beacon St., Boston
 Gist, Nathan H., 1385 Main St., Leominster
 Gleason, Herbert W., 1259 Commonwealth
 Ave., Brighton
 †Goddard, Burton L., Presb., 24 Irving, St.
 Cambridge
 †Goodale, Theodore N., Lic., 4338 Rockhill
 Rd., Kansas City, Mo.
 Goodsell, Fred F., 14 Beacon St., Boston
 Goodwin, Sherman, Townsend
 Gordon, Edwin R., Groton
 Gorton, Dempster D., 37 Water St., Tor-
 ington, Conn.
 Goslin, Martin L., 40 Bridge St., Newton
 †Gould, Howard D., Lic., Shelburne
 Gould, J. Harold, 109 New Salem St.,
 Wakefield
 Graham, J. William L., 285 High St., New-
 buryport
 Grant, John H., 43 Bartlett St., Andover
 Gratton, John, 130 Wendell Ave., Pittsfield

- Gray, Henry David, 14 Beacon St., Boston
 *Gray, Leonard B., 54 Mall St., Lynn
 Grebe, Frank, 2nd Church, West Newton
 Greeley, Leslie C., Box 443, New Bedford
 †Green, Arthur J., Bapt., Shutesbury
 Greene, Maurice N., 44 Howard St., Haverhill
 †Gregg, Theodore H., Lic., Waterbury, Conn.
 Grey, Robert M., 5 Francis St., Woburn
 Grimes, Harry, 146 High St., Newburyport
 Grimshaw, Eric W., 20 Shaffner St., Worcester
 Groop, Andrew, 186 High St., Fitchburg
 Gross, Daniel I., 99 Liberty St., Athol
 Grubaugh, Leon E., 40 Park St., Adams
 Guiles, A. Philip, 340 Chestnut St., West Newton
 Gustin, Byron F., North Amherst
- *Hahn, Clement F., 9 Knox St., Worcester
 Hainer, Herbert M., Main St., Hartford, Conn.
 †Haines, Perry, Jr., Lic., 962 North Main St., Brockton
 Halajian, Samuel H., California
 Hale, Harris G., 10 Bubier Rd., Marblehead
 Hall, Basil D., 110 Pine St., Florence
 Hall, George A., 94 Harvard Ave., Brookline
 Hall, John C., Pilgrim Pl., Claremont, Calif.
 Hamlin, William R., 60 Fearing St., Amherst
 Handanian, Karnek A., 51 Church St., Ware
 Hannum, Harold S., 95 Main St., Shelburne Falls
 Hannum, Henry O., 2955 Dartmouth Ave., St. Petersburg, Fla.
 Hanscom, Bertram B., 10 Kenilworth Rd., Worcester
 Harald, J. Waldemar, 46 Water St., Charlestown
 Harju, Andrew J., 822 Coyne St., Ashland, Ohio
 Harlow, Samuel A., Campus Inn, Northampton
 Harlow, S. Ralph, Prof., 307 Prospect Heights, Northampton
 Harris, Pierson P., 8 Institute Rd., Worcester
 Harris, P. Virgil, Huntington, Indiana
 Harrison, A. Robert, Barre
 Harrison, Joseph V., West Townsend, Vt.
 †Hart, William C., Lic., 995 Rock St., Fall River
 Haskell, Joseph N., 91 Lincoln St., Melrose
 Haskins, Stuart C., 20 Marion St., Wollaston
 Hatch, George B., 2 Sylvandale Rd., Jewett City, Conn.
 †Hatlestad, Lawrence M., Stud., 1411 County St., Somerset Center
 Hawkes, George B., Plainfield
 Hawley, John A., 22 Blue Hills Rd., Amherst
 †Hayes, Wallace E., Meth., Hubbardston
 Hayward, Frederick D., 23 Central St., Methuen
 Heacock, Roland T., 210 King St., Springfield
 Heaps, Allison R., 67 Fairfield St., Springfield
 Heino, John F., 10 Linwood St., Worcester
 Helgerson, Carlton, 28 Arlington Rd., Woburn
 Hellens, Clarence E., 1846 Robeson St., Fall River
 Hemenway, Frank W., Pine Plains, N. Y.
- Henley, Kenneth R., 21 Chase St., Danvers
 *Hess, Burton L., Box 54, Amesbury
 Hess, James M., Madura, India
 Hill, Randolph H., Sutton
 †Hinett, Frederick G., Lic.
 Hinkelman, Roswell F., 9 Vernon St., Framingham Center
 Hitchcock, Henry S., 22 Madison St., Chicopee Falls
 Hivale, Bhaskar P., Prof., Wilson College, Bombay, India
 *Hobensack, R. Paul, Warren
 Hodgen, Robert J., 1118 Washington St., Gloucester
 Hodges, Charles A., Prof., Orangeburg, South Carolina
 Hodgkins, LaForest E., 3520 No. Main St., Fall River
 Hokkanen, William, 26 Kidder St., Quincy
 Holman, Glenn P., Neponset
 Holmes, Clement E., Haydenville
 Holton, C. Leonard, Raynham
 Holton, Horace F., 22 Avon St., Brockton
 †Hood, Howard E., Bapt., Chester
 Horn, Howard P., Box 45, West Brookfield
 Houtain, George J., 37 Hawthorne St., Lowell
 Howe, William T., 139 Sycamore St., Somerville
 Hudson, J. Calvert, 211 Main St., Kingston
 Hudson, Louis G., Berlin
 Huffer, Ralph S., 80 Silver St., Dover, N. H.
 Hughes, Hugh P., Stoughton
 Hulbert, Homer B., 44 Fairfield St., Springfield
 Hunt, Leland O., So. Amherst, R. D.
 Huntington, Charles W., 63 Greenwood Lane, Waltham
 Huntington, George H., Prof., Istanbul, Turkey
 Hussian, Arshag B., 35 Basswood St., Lawrence
 Hutton, Thomas G.,
 Hyatt, J. Philip, Prof., 6 Norfolk Ter., Wellesley
 Hylton, George W., Harwich Port
- Ingalls, Harold B., Northfield Seminary, East Northfield
 †Irvin, Franklin W., 2 Holden St., Malden
- Jackson, Carmalt B.,
 Jacobson, Thure A., 999 South St., Roslindale
 Jenkins, E. Ambrose, 126 Suffolk Ave., Revere
 Jenkinson, Egbert W. A., 13 Central St., Methuen
 Jennings, William L., Lysander, N. Y.
 Jerge, Walter B., 131 Summer St., Somerville
 Job, Philip A., Tyringham
 Johnson, Gustaf E., 45 Seaver St., North Easton
 Johnson, Herman C., 11 Cedar Rd., Andover
 †Johnson, Oscar F., S. M. C., 51 Sohier Ave., Beverly
 Johnson, Robert Y., 29 Park St., Southbridge
 †Johnson, Roland E., Lic., Main St., Ashfield
 Johnson, S. Lawrence, 401 Lafayette St., Salem
 Jonas, Otto K., 32 North Main St., Sharon
 *Jones, Edward A., Gloucester

- Jones, Francis, 62 Greenwood Ave., Hyde Park
 Jones, J. Herbert, *London, England*
 Jones, William E., *Waterford, Ohio*
 Jordan, Kroum S., Plympton
 Julius, David J., 9 Webster St., Middleboro
 †June, Andrian T., Bapt., Box 117, Middleton
 Junkins, Frank A., West Stockbridge
 Justice, J. Caleb, 15 Bellevue Rd., East Braintree
- †Keirstead, C. Wesley, Presb., 24 Quincy St., Methuen
 Keith, Charles C., 24 Maxfield St., West Roxbury
 Kelly, Edward P., 91 Central St., Auburn-dale
 Keneston, Luther M., *W. Andover, N. H.*
 †Kennan, Arthur W., Lic., Rochester
 †Kenney, Leon F., Bapt., 56 Mendon St., Blackstone
 Kenison, Gordon S., Pleasant St., Tewksbury
 Kenyon, Frederick T., 330 E. South St., *Orlando, Fla.*
 †Kerr, Mrs. Iris I., East Bridgewater
 Kerr, Owen W., East Bridgewater
 Kettell, Albert B., *Irasburg, Vt.*
 Kidd, Thomas W., 144 Williston St., Fall River
 Kilbourn, Henry J., Brookfield
 Kimball, Harry W., 20 Washburn Ave., Needham
 King, Charles G., 16 Elm Ave., West Springfield
 King, Gordon L., Box 184, Duxbury
 King, James L., 95 Glenwood St., Lowell
 King, Norman, 8 Lindsay St., Dorchester
 King, Winston L., *Lebanon, N. H.*
 Knapp, Shepherd, 35 Chestnut St., Worcester
 Knight, William A., 9 Vernon St., Framingham Center
 Knott, C. Stanley, 111 Walnut St., Abington
 Knudsen, Carl, 15 Brewer St., Plymouth
 Kopf, Carl H., 6 Massachusetts Ave., Boston
 Koponen, George A., 11 Beacon Rd., Maynard
 Kraft, Walter R., Cotuit
 Krout, Ralph L., Chesterfield
 Kukko, Alexander, Hubbardston
- Lamb, Alonzo T., West Wareham
 Landers, Wallen P., 31 Claffin Rd., Brookline
 Lang, Stephen C., 22 Franklin St., Somerville
 †Langvand, Peder, 34 Woodbine St., Roxbury
 †Larson, James H., 83 Round Hill, Northampton
 Lathrop, Theodore B., *Manhattan, Kansas*
 Latsch, Vardon S., *Kitchener, Ont.*
 Laviscount, Samuel L., 17 Hazelwood St., Roxbury
 †Lawrence, Charles B., Meth., Main St., Lanesboro
 Lawson, W. Elsworth, South St., Foxboro
 Leach, Adoniram J., So. Ashburnham
 Leamon, John H., 131 Ashland St., Melrose Highlands
 Leavitt, Ashley Day, 35 Vernon St., Brookline
 Lee, Gerald Stanley, 88 High St., Northampton
 †Lee, Lawrence, Lic., 99 North Street, Salem
- Lee, William A., *Francistown, N. H.*
 Leggat, Hugh C., *So. Hartford, N. Y.*
 Lehman, Allen S., Blandford
 Leland, Harold G., 1 Hanover St., Newbury
 LeMay, Harold E., Highland Ave., Ayer
 Leonard, Warren A., South St., Halifax
 LePage, Samuel M., Rowley
 LeRoy, Albert E., 144 Hancock St., Auburn-dale
 Lewis, Berl A., Southampton
 †Lewis, Edwin W., Stud., Medway Village
 Lewis, John B., 134 Westminster St., Springfield
 †Lewis, William W., Unit., Westford
 †Libby, Merton E., Bapt., Box 64, West Medway
 Liebe, Milton R., Agawam
 Lindblade, A. Ragnar, 21 Jacob St., Malden
 Lindegren, Oscar, 47 Hosmer St., Everett
 Lindh, Eric I., Brookfield
 Lindholme, Frank A. L., Box 256, *Little Falls, Minn.*
 Lindsay, John P., 15 Gulliver Rd., Milton
 Lobingier, John L., 14 Beacon St., Boston
 Loe, Ingvald J., 3016 17th Ave., South, *Minneapolis, Minn.*
 Loescher, Vernon, Hanover
 Lohmann, Hermann, 87 Berkshire St., Indian Orchard
 Lombard, Frank A., 1 Crown Ridge Rd., Wellesley
 Lombard, Herbert E., Hotel Bancroft, Worcester
 Long, Ralph H., Falmouth
 Loos, A. William, Spellman College, *Atlanta, Ga.*
 Loud, Halah H., Newtonville
 Loud, Oliver B., 19 Smith Ave., Methuen
 Loungway, Ferdinand J., 36 Alveston St., Jamaica Plain
 Lovell, Charles N., South Deerfield
 †Lovell, John G., Presb., P. Em., Chelmsford
 Low, Warren F., Essex
 Lowd, Harry S., 28 Church St., Merrimac
 †Lowstuter, William J., Meth., P. Em., Norfolk
 Lucas, Burton A., 128 Park Ave., Bridgewater
 Luce, T. Claire, 200 South St., Dalton
 Lund, Nils W., 5127 No. Central Park Ave., *Chicago, Ill.*
 †Lyman, Helen D., Lic., Hartford Theological Sem., *Hartford, Conn.*
 Lyman, Joseph B., Harwood Hill, *Bennington, Vt.*
 Lyon, Everett S., Millers Falls
- MacAnespie, Thomas, 1744 Columbia Rd., So. Boston
 †MacArthur, Charles M., Bapt. Asst., 149 Billings St., Atlantic
 †MacArthur, Kenneth C., Bapt., Sterling
 MacCallum, Frederick W., Box 142, *Istanbul, Turkey*
 MacCallum, Hugh, 18 May St., Needham
 MacClurkin, Paul T., 27 Crescent St., Northampton
 †MacDonald, Forrester, Unit., Sturbridge
 MacDonald, Joseph C., 173 Moffat Rd., Waban
 MacDonald, Rosmond M., 23 Goddard Ave., Rockland

- †MacLean, Norman C., Lic., 46 Hillside Rd., Dedham
 †MacLeod, Norman, Lic, Brimfield
 MacLeod, Roderick, 7 Middle St., Hadley
 Macnair, William M., 177 Hancock St., Cambridge
 Macomber, Mary F., Harrison St., New Bedford
 †MacPherson, Gordon A., Lic., 51 Central St., Woburn
 Maddaford, John H., 113 Laurel St., Fairhaven
 Madsen, Albert A., 16 Ashland St., Medford
 Mage, Alexandre, *Paris, France*
 †Magoun, Herbert W., Lic., 89 Hillcrest Rd., Belmont
 †Mallery, Wesley A., Lic., Yale Divinity School, *New Haven, Conn.*
 Manavian, Garabed M., *Fowler, Calif.*
 Manley, Felix A., 33 College St., South Hadley
 Manning, Frederic W., *Towson, Md.*
 Manwell, John P., Conway
 Margeson, Guy L., 109 Oliver St., Malden
 Maris, Marvin E., So. Williamstown
 Marple, Stanley, 8 East St., Weymouth Heights
 Marquardt, Albert A., 83 Pine St., Springfield
 Marquardt, George, 59 Beech St., Clinton
 *Marriot, Roland C., Maple St., No. Wilbraham
 Marsh, Arba J., 294 Ames St., Lawrence
 Marshall, Benjamin T., 15 Columbus Ave., Haverhill
 †Marshall, James C., Lic., Medfield
 Martin, Albert A., 65 Wareham St., Medford
 †Martin, Clyde M., Lay, Wilmington
 †Martin, David L., Meth., 15 Rosedale St., Dorchester
 Martin, John A., West Boylston
 †Martin, John Arthur, Lic., Rochester Center
 Martin, Paul T., 12 Center St., *Exeter, N. H.*
 Marzolf, William A., 128 Neponset Ave., Dorchester
 Mason, Henry B.,
 †Matheson, Malcolm, Lic., So. Dennis
 Mathews, Burleigh V., Box 272, Ballard Vale
 Mathias, Pearl E., So. Egremont
 Matthews, Newman, High Plain Rd., R. D. 1, West Andover
 †Maud, Clayton, Lay, Asst., 349 Sea St., Hyannis
 Mayer, Emily P., *Standish, Maine*
 Mayer, Philip F., *Chardon, Ohio*
 Maynard, Newell C., 132 Curtis St., West Somerville
 McCarty, Henry R., 17 Highland Ave., *Keene, N. H.*
 McCorison, Joseph L., 84 Hollis Ave., Braintree
 McDonald, Lawrence F., R. D., Middleboro
 McDuffee, Charles B., 36 Essex St., Saugus
 †McEldowney, Morris C., Lic., 77 Goss Ave., Melrose
 McElroy, Katherine, 144 Hancock St., Auburndale
 McElroy, Paul S., 53 School St., Manchester
 †McInnes, William G., Lic., 31 Highland Ave., Fitchburg
 McKee, Sidney, Gould Farm, Great Barrington
 McKenney, Ned B., E. Longmeadow
 McKenzie, Alexander L., 14 Beacon St., Boston
 †McNair, Robert M., Asst., Harvard Divinity School, Cambridge
 McNeill, William J., 300 Park Ave., Worcester
 McVey, Charles H.
 Meckel, Aaron N., 40 Falkland Ter., Brighton
 Mellinger, Asa W., Granville
 Merchant, Mylon D., U.S. Army Base, *Brooklyn, N. Y.*
 *Mercier, Harold A., Oakham
 Merlino, Giuseppe, 17 Belmont St., Newton
 Merriam, Charles W., Springfield
 Merrill, Boynton, 3 Winthrop St., West Newton
 Merrill, Charles C., 14 Beacon St., Boston
 Merrill, George A., New Salem
 Merrill, John E., 2117 Foster Ave., *Brooklyn, N. Y.*
 Merrill, Randolph S., 40 Foster St., Newtonville
 Meyer, Harry L., 28 Newton Place, Framingham
 Mildram, Robert C., 76 Beach St., Norwood
 Miller, Jason G., 210 Pleasant St., *Rumford, R. I.*
 Miller, John H., 20 Buckingham St., Springfield
 Minich, Roy L., 122 Dexter St., Malden
 Mitchell, J. Lee, 22 Peck St., Attleboro
 Mock, Charles W., West Falmouth
 Monroe, W. Irving, Jr., 35 Boston St., Malden
 †Montieth, Charles R., Lic., White Oaks, Williamstown
 Moore, Edward C., Prof., 21 Kirkland St., Cambridge
 Moore, John, 523 Central Ave., *New Haven, Conn.*
 Morgan, Garfield, 47 Basset St., Lynn
 Morgan, John E., Boylston
 Morgan, Walter A., 31 May St., Worcester
 †Morgan, William J., Bapt., Stevens St., Turner Falls
 Morrell, Herbert B., 79 Seventh St., Turners Falls
 †Morrison, James R., Stud., Harvard Divinity School, Cambridge
 Morson, Robert R., Box 64, Bryantville
 Morton, Howard A., 85 Gainsboro St., Suite C., Boston
 *Morton, Norris T., 57 Brookside St., *Cranston, R. I.*
 Moseley, John H., Saundersville
 Mossman, Guy E., Bermuda
 Mousley, William H., Lee
 Mulnix, Andrew H., 184 High St., *Portland, Me.*
 Murray, Stanley F., Randolph St., North Abington
 Myers, Lester G., 186 West St., Mansfield
 Myers, Paul B., 23 West Weir St., Taunton
 Neagles, Flora M., 41 Witt St., West Lynn
 Neal, Alfred C., 138 Nonantum St., Brighton
 *Neese, J. Everett, Andover-Newton Theological School, Newton Center
 Nelson, Henry R., *Norway, Michigan*
 Nelson, John R., *Shoreham, Vt.*

- †Nelson, Oscar W., S. M. C., 163 Pleasant St., Orange
 Nevers, Harold L., 87 King St., Pittsfield
 Newell, Henry C., Harwich
 Newton, D. Augustine, 26 Church St., Westboro
 Newton, Joseph R., 1314 Commercial St., East Weymouth
 Nichols, John T., Assonet
 *Nightwine, Leonard, Marshfield Hills
 Noon, Philo G., Harvard
 Norris, John W., R. F. D., Westhampton
 Noss, Frederick B., 39 Morton St., Andover
 *Noyes, Charles L., 2nd Cong'l. Church, Winchester
 Noyes, Frank I., 23 Wheeler Ave., Brockton
 Noyes, Frederick B., 83 Village Hill Rd., Belmont
 Noyes, Henry H., Shrewsbury
 Nutting, Wallace, 24 Vernon St., Framingham
 †Nye, Lawrence E., Meth., 38 Smiley Ave., Haverhill
 †Nygren, Ruben T., S. M. C., 525 Main St., Fitchburg
 Nylén, Edwin B., 10 Church St., Hopkinton
 †Ockenga, Harold J., Presb., 80 Rutledge Rd., Belmont Hill.
 Ogren, Andrew J., 116 Bishop St., Rumford, R. I.
 Olander, Paul H. W., 80 Pleasant St., Palmer
 Oldfield, Harry L., 26 Lathrop St., West Springfield
 Oliver, William B., Box 206, Vineyard Haven
 *Olsen, Oscar L., Main & Gibbs Ave., Wareham
 Olson, Edwin A., Templeton
 Orr, Howard W., Wilbraham
 Outerbridge, Leonard M., *Cheyenne, Wyoming*
 Owen, George B., *Bellows Falls, Vt.*
 Owen, George W., 40 Oak St., Hyde Park
 Owen, J. Herbert, Worthington
 Oxnard, Henry E., Boxboro
 Packard, J. Roy, 113 Union St., East Walpole
 Page, Frederick H., 25 Greenwood Lane, Waltham
 Paige, Howard E., Box 205, Chelmsford
 Paisley, John O., 29 Ardsmore Rd., Melrose
 †Palmer, Kenneth L., Bapt., Leicester
 Park, J. Edgar, Wheaton College, Norton
 Parker, George G., 178 Main St., Spencer
 Parry, J. Burford, 131 Grove St., Wellesley
 Patterson, George L., *Denver, Colo.*
 Paul, Charles D., Russell
 Pavy, A. R., South Dartmouth
 Pavy, Roy G., 80 Broad St., Westfield
 Peacock, John P. W., Mattapoisett
 †Pearson, Cecil, Friend, 169 So. Main St., Taunton
 Pearson, Milo E., 59 Federal St., Salem
 *Pearson, Roy M., Amherst 1st
 Penman, John S.
 Penner, Albert J., 231 Oak St., Holyoke
 Penney, Hugh, 17 Belmont St., Lowell
 †Pennington, Roy E., Meth. Stud., 72 Mt. Vernon St., Boston
 Perdriau, Leslie H., 12 Maple St., Peabody
 Perkins, James Hodges, 10 Keswick St., Boston
 Perry, Clarence H., Otis
 Persons, Frederick T., 14 Beacon St., Boston
 Peterson, Henry M., Medfield
 Peterson, Oscar W., Pepperell
 Phelps, Marion R., 18 East Main St., Erving
 †Philbrook, Wayne, Lay., No. Dighton
 Pierce, Payson E., 281 Woburn St., Reading
 Pierpont, John, 171 Lincoln Ave., Amherst
 Pike, David, 476 Varnum Ave., Lowell
 Pinney, Ira E., *Randolph, Vt.*
 Plomer, C. Donald, 28 Mapleview Ter., New Bedford
 †Plumer, Stanley T., Lic., 17 Ethel St., New Bedford
 Pomeroy, Howard E., 47 Halifax St., Jamaica Plain
 Pond, Everts W., Nantucket
 Poole, Francis A., *Orlando, Fla.*
 Porter, Edward C., 24 Randolph St., Arlington
 Pratt, Arthur P., 65 High St., Greenfield
 Prentiss, William C., 39 Gilbert St., North Brookfield
 Pressey, Edwin S., 100 Maryland Ave., N.E., *Washington, D.C.*
 Prigmore, Joseph D., Baldwinville
 Pryor, John C., Gilbertville
 Putsch, Robert W., *White Plains, N. Y.*
 Quint, John H., 31 Franklin St., Chelsea
 Rafos, Otto, Somerville
 Randall, Winfield S., *W. Harpswell, Me.*
 †Rapp, Frederick W., Stud. Asst., Union Church, Boston
 †Reed, Henry H., Lic., Swansea
 Reeves, Joseph Wilson, 12 Court St., Winchendon
 Reid, David C., 78 Glendale Rd., Quincy
 Reid, John, 20 Chestnut St., Peabody
 Reid, William R., 4 Park St., Pepperell
 Reidt, Charles E., 28 Wellington St., Waltham
 Reighard, Edward M., Jr., Littleton
 Reis, Joaquim M., 15 Hastings St., Lowell
 †Renner, Bernard J., Meth., 8 Andover St., Georgetown
 †Reusser, Verdi, Lic., 36 Bedford Ter., Northampton
 Reynolds, Albert B., Manomet
 Reynolds, Maurice W., Fort Howard, *Baltimore, Md.*
 Rhine, Raymond, 7 Church St., Malden
 †Rhines, A. J., Lic., Huntington
 Rhoades, Winfred, Shirley Center
 Rice, Austin, 7 Salem St., Wakefield
 Rice, William B., Dover
 Richards, Andrew, 6 Melville Ave., Dorchester
 Richards, Frederick B., 46 University Rd., Brookline
 Richardson, Russell B., 374 South St., Pittsfield
 Richardson, Winthrop H., Taunton
 Richmond, Charles F., *Bucksport, Me.*
 Richter, Gerald E., 517 Middle St., Fall River
 Ricks, W. Edward, *King's Mountain, N. C.*
 Riggs, Ernest W., *Saloniki, Greece*
 Roberts, Ben, 39 Forest St., Newton Highlands
 †Roberts, Bruce, Lic., 39 Forest St., Newton Highlands

- †Roberts, Charles, Lay, Amherst
 Roberts, Harry B., Natick
 Robertson, William, 29 Pleasant St., Westfield
 Robinson, Edward A., Billerica
 Robinson, Edwin B., 233 Elm St., Holyoke
 Robinson, J. Frank, 31 Chestnut St., Dedham
 Robson, Horace G., 31 Church St., Whitinsville
 Roddy, Clyde H., Great Barrington
 Rodger, Alexander M., Boston
 Roemer, George A., Elm St., West Mansfield
 Rogers, Harold H., North Middleboro
 Rogers, Ralph H., 89 Grove St., Auburndale
 Romolo, John J., 1072 Saratoga St., East Boston
 Root, E. Tallmadge, 55 Putnam St., Somerville
 Rose, Samuel, 60 Pierce St., Greenfield
 †Rowe, Leslie R., Stud., Hartford Theo. Sem., Hartford, Conn.
 Rowland, George M., 138 Hancock St., Auburndale
 Rowse, Ralph H., 14 Beacon St., Boston
 Ruge, Louis H., 15 Linden St., Brattleboro, Vt.
 Russell, George E., 47 Summer St., Gloucester
 Ryder, Henry A., 48 Gates St., Lowell
- Sangree, Carl M., Cummington
 Sargent, Stanley M., Rehoboth
 Savage, Donald H., 185 Lowell St., Andover
 †Savage, F. Waldo, Lic., Dunstable
 Sawyer, Roland D., Ware
 Schaff, Max B., 85 Rollstone St., Fitchburg
 †Schluntz, H. N., Bapt., 183 Main St., Franklin
 Schroeder, L. Clarence, 23 Brackett St., East Milton
 Schultz, Carl F., Hyannis
 Scott, James F., 34 Lombard Ave., Amesbury
 †Searles, Leon R., Lic., 124 Huntington Ave., Boston
 Sedgwick, Arthur H., 166 Westminster St., Springfield
 †Segerstrom, David I., S. M. C., Box 112, Ballard Vale
 Sewell, William G., North Weymouth
 Seymour, Frank C., 300 Manet Ave., Quincy
 Shafer, Melville A., Wrentham
 Sharp, David A., Jr., Mass. State College, Amherst
 Shaver, Erwin L., 14 Beacon St., Boston
 Shaw, E. Leslie, Eaton Inn, North Reading
 Shaw, Mark R., 114 Trenton St., Melrose
 Sheldon, Harry D., 274 Prospect St., Northampton
 Sheldon, Paul E., Topsfield
 Shepard, George W., 163 Grove St., Auburn-dale
 Sheradan, Gregory A., Winchester
 †Shields, Fred J., Naz., 28 Newton Ave., Wollaston
 Siegle, Scott C., Westminster
 Simmons, Arthur A., Charlemont
 Simmons, R. Barclay, *Hebron, N. H.*
 Simpson, Clifford O., 32 Pleasant St., Springfield, Vt.
 †Sinclair, Donald K., Stud., Yale Divinity School, *New Haven, Conn.*
- Skillin, Carl D., 31 Shattuck St., Worcester
 Sleeper, Henry D., *Vergennes, Vt.*
 Small, Andrew J., Pepperell
 Smith, Caleb E., 5 Arbor St., Wenham
 Smith, D. Harrison, 177 Cherry St., Fall River
 Smith, Eugene B., 170 Huntington Ave., Boston
 Smith, Henry F., 397 High St., West Medford
 Smith, Henry G., Goshen
 Smith, Henry W., Lee
 Smith, Herbert R., 46 Columbian St., So. Weymouth
 †Smith, Laura T., Shelburne Falls
 Snow, Everard W., 45 Frederick St., Newton
 †Snow, Miss Rachel P., Falmouth
 Snyder, John F., 70 State St., *East Orange, N. J.*
 Somers, Lawrence D., Marion
 Souter, Lex King, 223 Montgomery St., Fall River
 *Spangler, A. M., P. Em., West Springfield
 †Spencer, George J., Bapt., Lic., Stowe
 Sperry, Willard L., 11 Francis Ave., Cambridge
 Stackpole, Markham W., 242 Highland St., Milton
 Staffed, John D., *Lyndonville, Vt.*
 Stafford, Hubert S., Chicopee
 Stafford, Russell H., 474 Chestnut Hill Ave., Brookline
 Stallard, Henry C., 3 Homestead Ave., Worcester
 Stanley, Fred V., Cohasset
 Stanley, Grace E., 25 Peterboro St., Boston
 Stanton, Andrew J., 95 Grand St., Springfield
 Steeves, Earl R., Leonminster
 Sterling, Ernest A., Burlington
 Stock, Harry T., 14 Beacon St., Boston
 Stoddard, Dorothy R. Mrs., 233 Elm St., Holyoke
 Stone, Alfred W., 78 Marion Rd., Watertown
 Stratton, Harold L., Worcester State Hospital, Worcester
 Streeter, Willard E., *Exeter, N. H.*
 Strickland, Mark B., 41 Maple St., Stoneham
 Strong, David H., 66 Ashfield St., Shelburne Falls
 Strong, J. Shelden, 66 Highland St., Winchendon
 Stryker, Garrett V., 39 Mapledell St., Springfield
 Styron, Charles M., Lincoln
 Suhm, Harold D., Belchertown
 Sundelin, Veijo V., W. Barnstable
 Swift, Samuel R., Hinsdale
- Tambllyn, Ronald J., 8 Williams St., Holyoke
 Tarr, James J. G., 10 Mt. Pleasant St., Rockport
 Taylor, James D., *Johannesburg, So. Africa*
 †Tee, Lawrence E., Stud., 6 Johnson St., Woburn
 Teed, Kenneth R., West Concord
 Telfer, Walter A., 2 Hollis St., Holliston
 Tewksbury, Elwood G., 5 Quinsan Gardens, *Shanghai, China*
 Thayer, Frederick D., 499 Main St., Shrewsbury

- Theodore, John T., *Danbury, Vt.*
 Thomas, Ernest A., Marshfield
 Thomas, J. Lincoln, Hopedale
 Thomas, Percy E., 123 Church St., No. Adams
 Thompson, Frank W., 27 Great Rd., Bedford
 Thompson, Frederick H., Easthampton
 *Thompson, Gordon C., 59 Munson St., Greenfield
 Thorp, Charles N., Chatham
 †Thorpe, Gardiner E., Lic., 287 Hanover St., Boston
 Thurlow, George L., 407 Merriam Ave., Leominster
 Thygeson, Hanson E., East Orleans
 *Tilden, Elwyn E., 46 Park Place, *Princeton, N. J.*
 †Tileston, Frederick M., Unit., Deerfield
 Timberlake, Ralph M., 14 Beacon St., Boston
 Todd, Joseph O., 30 Franconia St., Worcester
 Tokas, Christie G., 25 Ardale St., Roslindale
 Toleman, Charles B., R. D. 1., *Waterbury, Conn.*
 Tomblen, Charles L., West Brookfield
 Towle, Gifford H., Holyoke House, *Ahmednagar, India*
 Towne, Salem D., 50 Porter St., Somerville
 Townsend, Lynne P., Acton
 Tracy, Olin B., 119 West Foster St., Melrose
 Truesdell, Arthur L., Bernardston
 †Turner, Ewart E., Meth., 22 Arlington St., Dracut
 Tuttle, George A., 30 Center St., Florence
 †Tuttle, John E., Presb., Oxford
- Ullom, Orville D., North Carver
 Underwood, Robert L., 71 Myrtle St., Fitchburg
 Usher, William R., East Douglas
- Vaill, Frederick W., Friend Court, Wenham
 Vance, John G., *Union, N. H.*
 Vance, Matthew A., 8 Esty St., Ashland
 †Van Cott, Stuart W., Stud., Beechwood, Cohasset
 Van Lunen, Herman, No. Chelmsford
 Van Schaick, Jr., John, 176 Newbury St., Boston
 Vinie, Earl, 127 Thompson St., Springfield
 †Vining, Lester R., Lic., Westfield
 Virta, Arthur F., 25 Mission St., Gardner
 von der Sump, Frederick H., *Lantana, Fla.*
- Wabeke, Jay A., Community Ch., *Miami Beach, Fla.*
 †Wadsworth, G. Campbell, Presb., 31 Hampstead Rd., Jamaica Plain
 Waldron, John D., Mattapoisett
 Walker, Edgar R., 9 Fiske St., Waltham
 Walker, Joseph N., Amherst
 Walker, Paul R., Hudson
 Walker, Raymond E., Auburn
 Walker, James E., 14 Beacon St., Boston
 Walton, Elmer R., Bryan University, *Dayton, Tenn.*
 Ward, W. Raymond, Box 567, *Locke, N. Y.*
 †Washburn, Gordon H., Lic., *Hallowell, Maine*
- Wells, Herman J., 75 Aspen Ave., Auburn-dale
 Westenberg, Robert C., Uxbridge
 †Westphalen, E. Christian, Lic., Main St., Southboro
 Wheeler, Chester A., 7 Willard Ave., Worcester
 Wheelock, Albert H., Auburn
 *Whipple, L. Byron, Asst., 100 Mass. Ave., Springfield
 Whiston, Lionel A., 76 Prichard St., Fitchburg
 †Whiston, Lionel A., Jr., 76 Prichard St., Fitchburg
 White, Charles E., 1640 Cambridge St., Cambridge
 White, Charles G., West Stockbridge
 White, Emmons E., Madura Mission, *Manamadura, Ramnad Dist, So. India*
 White, Harold B., R. F. D. 2, Amherst
 White, Hugh Vernon, 14 Beacon St., Boston
 †White, Malcolm V., Lic., Union Theological Seminary, *New York City*
 White, Orville H., 11 Beach St., Millbury
 Whitley, John E., 483 Columbia Rd., Dorchester
 Whitnall, Ernest A., 219 Hampshire St., Methuen
 Whitney, Charlotte B., New Boston
 Wicks, Robert R., *Princeton, N. J.*
 †Wickstrom, Karl E., S. M. C., 148 Institution Ave., Newton Center
 Wiese, Oliver F., 23 High St., Marblehead
 Wightman, John C., 18 Beacon St., Florence
 †Wilber, Herbert L., Meth., So. Middleboro
 Wiley, Walter B., 36 Russell Ter., Pittsfield
 †Wilkinson, Paul M., Meth., Orleans
 †Williams, Henry B., Bapt., 53 Hill St., New Bedford
 Williams, Ivor S., Sheffield
 Williams, J. Paul, Mt. Holyoke College, So. Hadley
 *Williams, W. Lloyd, Box 137, So. Ashburnham
 Williams, William, Upton
 Willmott, Benjamin A., 318 West St., Leominster
 Wilson, Frederick C., 19 North Main St., Ipswich
 Wolfe, R. Emerson, 12 Overlake Rd., Wakefield
 Wolff, Richard A., 36 Yale Ave., Wakefield
 Wood, Sumner G., West Medway
 †Worcester, Harold O., Lic., 359 West Elm St., West Bridgewater
 Wordsworth, Watson, Housatonic
 *Worster, Lucille M. Mrs., Asst., Foxboro
 *Worster, Raymond G., Foxboro
 Wright, Richard, *Winter Park, Fla.*
- Yaeger, Edward J., 11 Franklin St., Saugus
 *Young, Samuel, 43 Maple St., Milton
 Youtz, Herbert A., Middlefield
 Yphantis, K. Paul, Miss., c/o Rev. J. Riggs Brewster, 65 Aphrodite, *Paleon, Phaleron, Greece*
- Zartman, George, *Piermont, N. H.*
 Zibelli, Louis, *New York City*

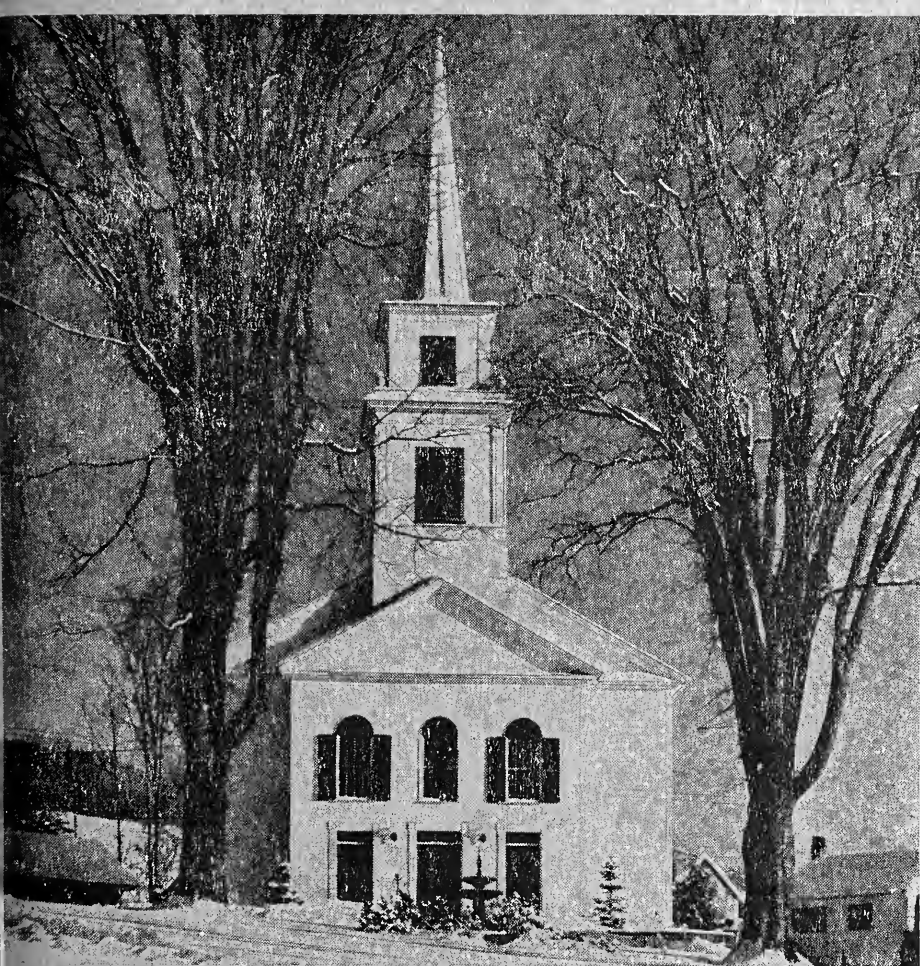

THE WESTHAMPTON CONGREGATIONAL CHURCH

Whitmore E. Beardsley, Minister and Photographer

This church was founded in 1778 and for the first 58 years of its existence was served by the Rev. Enoch Hale, elder brother of Nathan Hale and grandfather of Edward Everett Hale.

**Massachusetts Congregational Conference
and Missionary Society**

Minutes and Reports — With the Statistics

ATTLEBORO, MAY 16-18

1941

THE BOARD OF MINISTERIAL AID

OFFICERS. — *President*, Mr. Arthur H. Wellman, Topsfield; *Secretary*, Mr. Lucius E. Thayer, 60 State Street, Boston; *Treasurer*, Mr. Thomas Todd, 14 Beacon Street, Boston.

EXECUTIVE COMMITTEE. — Rev. Robert Wood Coe, *Chairman*; Rev. John H. Quint, Rev. Austin Rice.

All applications for aid should be sent to Rev. Robert Wood Coe, Room 611, 14 Beacon Street, Boston.

Should any one desire to leave a legacy in aid of the benevolent work of this board, the following form of bequest will be sufficient:

I give and devise to The Board of Ministerial Aid, incorporated under the laws of Massachusetts, for the charitable uses and purposes of said Corporation
.....

Gifts are needed from living donors.

Agreement has been made between the Board of Ministerial Aid and the Congregational Board of Ministerial Relief by which the National Board places at the disposal of the State Board such money as is needed for the payment of its grants. The Congregational Board of Ministerial Relief receives a portion of the percentage of contributions assigned to the Board of Home Missions.

MASSACHUSETTS
CONGREGATIONAL CONFERENCE
AND
MISSIONARY SOCIETY

1941

MINUTES OF THE 142nd ANNUAL MEETING

WITH THE STATISTICS

ATTLEBORO, MAY 16, 17, 18, 1941

THE BECKLER PRESS, INC.
BOSTON

NOTICES

All communications should be addressed to the Massachusetts Congregational Conference and Missionary Society, Room 611, 14 Beacon Street, Boston.

All missionary contributions should be sent to Mr. Myron S. Burton, Treasurer, 14 Beacon Street, Boston. Unless requested otherwise these contributions will be divided according to the following percentages:

Massachusetts Congregational Conference & Missionary Society. . .	15
American Board.	39 $\frac{1}{4}$
The Board of Home Missions	40 $\frac{3}{4}$
Council of Social Action	4
Boston Seaman's Friend Society.	1

It is recommended and earnestly requested that church treasurers remit quarterly in January, April, July and October such funds as are in hand, and that the final remittance for each calendar year be sent before January 10, if credit is desired in the next Year-Book.

Copies of the Act of Incorporation may be had on application to 14 Beacon Street, Boston.

The churches are requested to contribute through the treasurers of their Associations for the expenses of the Conference a sum equivalent to thirteen cents for each member, based upon the *total* membership of January 1, 1941, and the treasurers of the Associations are requested to forward the amounts as soon as possible to Mr. Myron S. Burton, Treasurer, 14 Beacon St., Boston.

The "Minutes" are sent to the churches by direction of the Conference, with distribution of one copy to every minister, one to every church clerk, one to every Conference official or committee member, one to each local Association official named within, and one to every life member of the Massachusetts Home Missionary Society. As long as the edition lasts, other copies may be secured by Massachusetts Congregationalists without charge, and by others for twenty-five cents, upon application to the Secretary, Rev. Alfred V. Bliss, 14 Beacon St., Boston. It is suggested that every church preserve a copy of the "Minutes" with its other records.

CONTENTS

PART I REPORTS

	PAGE
Officers 1941-1942	4
Committees, 1941-1942	6
Board of Pastoral Supply	11
Past Annual Meetings	12
Minutes of the Meeting of 1941	13
Report of the President	27
Report of the Secretary	32
Report of the Treasurer	38
Report of the Auditor	48
Advance Reports	49
Report of the Secretary of Woman's Work	49
Allotment Account	71
Bequests	71
Trust Funds, Conditional Gifts	72
Congregational Union of Springfield	73
Worcester City Missionary Society	73
Grants from the Conference	74
Statistics of Aided Churches	75

PART II STATISTICS

Explanatory	83
Statistics of the Churches, 1940	84
Summaries: I. People	101
II. Finances	102
III. Continued Table of Summaries	103
Associations of the Churches	104
Church Clerks	110
By-laws of the Conference.	118
Ordinations	127
Ministerial Standing	128
Alphabetical List	142

MASSACHUSETTS CONGREGATIONAL
CONFERENCE AND MISSIONARY SOCIETY

Incorporated 1808

Office: Room 611, 14 Beacon St., Boston, Mass.

EXECUTIVE STAFF

PRESIDENT

REV. RALPH M. TIMBERLAKE

PRESIDENT EMERITUS

REV. FREDERICK HARLAN PAGE

SECRETARY

REV. ALFRED V. BLISS

TREASURER

MR. MYRON S. BURTON

FIELD SECRETARY

REV. GEORGE A. TUTTLE

SECRETARY OF WOMAN'S WORK

MRS. ADOLPH G. EKDAHL

SECRETARY OF RELIGIOUS EDUCATION

REV. PORTER BOWER

MASSACHUSETTS CONGREGATIONAL
CONFERENCE AND MISSIONARY SOCIETY

MODERATOR

REV. JOHN GRATTON, Pittsfield

VICE-MODERATOR

DEAN HOMER LITTLE, Worcester

RECORDING SECRETARY

REV. WILLIAM BOICOURT, Shirley

CHAIRMAN OF DEPARTMENT OF WOMAN'S WORK

MRS. MYRON H. CLARK, Bedford

VICE-CHAIRMAN OF DEPARTMENT OF WOMAN'S WORK

MRS. FRANKLIN G. FIELD, Brighton

TRUSTEES

BEGINNING MAY, 1941

Chairman

REV. CARL F. SCHULTZ, Hyannis

Term expires May, 1942

Miss HELEN BUTTRICK, Andover Association	Lowell
Rev. CARL F. SCHULTZ, Barnstable Association	Hyannis
Rev. WATSON WORDSWORTH, Berkshire South Association	Housatonic
Rev. ERIC I. LINDH, Brookfield Association	Brookfield
Prof. FREDERICK C. SEARS, Hampshire Association	Amherst
Mr. CLARENCE E. RICE, Pilgrim Association	Rockland
Mr. WILLARD C. HILL, Member-at-Large	Lexington

Term expires May, 1943

Rev. RUSSELL B. RICHARDSON, Berkshire North Association	Pittsfield
Mrs. HARRY S. LOWD, Essex North Association	Merrimac
Rev. DONALD FRASER, Middlesex Union Association	Lunenburg
Rev. WILLIAM M. MACNAIR, Suffolk North Association	Cambridge
Mrs. WILFRED HAY, Woburn Association	Lynnfield Center
Mr. LEONARD C. CAMPBELL, Member-at-Large	Ware
Mr. ARTHUR W. DAVIS, Member-at-Large	Waban

Term expires May, 1944

Mr. GREGORY ALLYN, Middlesex-Mendon Association	Framingham Center
Rev. M. RUSSELL BOYNTON, Suffolk West Association	Newton Centre
Rev. BALDWIN W. CALLAHAN, Worcester North Association	Gardner
Mr. C. C. FERGUSON, Worcester South Association	Millbury
Mrs. CHARLES W. BUSH, Suffolk South Association	Milton
Mr. WILBUR E. ROWELL, Member-at-Large	Lawrence

Term expires May, 1945

Mr. RICHARD TUTT, Essex South Association	Marblehead
Rev. HERBERT B. MORRELL, Franklin Association	Turners Falls
Mrs. EMMA E. BRIGHAM, Hampden Association	Springfield
Rev. CLARENCE E. HELLENS, Old Colony Association	Fall River
Mr. EBENEZER G. SEAL, Worcester Central Association	Worcester
Mr. BURTON S. FLAGG, Member-at-Large	Andover
Mr. ROY A. HOVEY, Member-at-Large	Wakefield

COMMITTEES OF THE BOARD OF TRUSTEES

Aided Church Committee

(All Terms Expire at the Annual Meeting in the Year Indicated)

Miss HELEN BUTTRICK, 307 Wilder St., Lowell, 1942
Rev. ERIC I. LINDH, Brookfield, 1942
Prof. FREDERICK C. SEARS, Mt. Pleasant St., Amherst, 1942
Mrs. WILFRED G. HAY, Lynnfield Center, 1943
Rev. RUSSELL B. RICHARDSON, 374 South St., Pittsfield, 1943
Mr. C. C. FERGUSON, Millbury, 1944
Rev. HERBERT B. MORRELL, 79 Seventh St., Turners Falls, 1945
Mr. RICHARD TUTT, 14 Maverick St., Marblehead, 1945

Finance Committee

- Mr. WILLARD C. HILL, 56 Battery March St., Boston, 1942
 Mr. LEONARD B. CAMPBELL, Ware, 1943
 Mr. ARTHUR W. DAVIS, 45 Milk St., Boston, 1943
 Mr. WILBUR E. ROWELL, 722 Bay State Bldg., Lawrence, 1944
 Mr. BURTON S. FLAGG, Andover, 1945
 Mr. ROY A. HOVEY, 50 Park Ave., Wakefield, 1945

General Conference Committee

- Rev. JOHN GRATTON, 130 Wendell Ave., Pittsfield, 1942
 Rev. CARL F. SCHULTZ, 7 Harvard St., Hyannis, 1942
 Rev. WILLIAM M. MACNAIR, 177 Hancock St., Cambridge, 1943
 Mrs. HARRY S. LOWD, 28 Church St., Merrimac, 1943
 Mr. GREGORY ALLYN, 10 State St., Framingham Center, 1944
 Mrs. CHARLES W. BUSH, 47 Cary Ave., Milton, 1944
 Mr. EBENEZER G. SEAL, 81 Beaconsfield Rd., Worcester, 1945
 Mrs. MYRON H. CLARK, Davis Rd., Bedford

Committee on Missions and Apportionment

- Mr. CLARENCE E. RICE, 1942
 Rev. WATSON WORDSWORTH, Housatonic, 1942
 Rev. DONALD FRASER, Lunenburg, 1943
 Rev. M. RUSSELL BOYNTON, 70 Sumner St., Newton Center, 1944
 Rev. BALDWIN W. CALLAHAN, 197 Woodland Ave., Gardner, 1944
 Mrs. EMMA E. BRIGHAM, 78 Bowdoin St., Springfield, 1945
 Rev. CLARENCE E. HELLENS, 1846 Robeson St., Fall River, 1945
 Mrs. FRANKLIN G. FIELD, 91 Brook St., Brighton

Building Committee

- Mr. WILLARD C. HILL, 56 Battery March St., Boston, 1942
 Rev. CARL F. SCHULTZ, 7 Harvard St., Hyannis, 1942
 Rev. CLARENCE E. HELLENS, 1846 Robeson St., Fall River, 1943
 Mr. GREGORY ALLYN, 10 State St., Framingham Center, 1944
 Mrs. CHARLES W. BUSH, 47 Cary Ave., Milton, 1944

EXECUTIVE COMMITTEE OF THE DEPARTMENT OF WOMAN'S WORK
 1941-1942

- Chairman*, Mrs. MYRON H. CLARK, Bedford
Vice-Chairman, Mrs. FRANKLIN G. FIELD, 91 Brooks Street, Brighton
Clerk, Mrs. JOSEPH M. SANDERSON, 84 Hastings Street, West Roxbury
Executive Secretary, Mrs. ADOLPH G. EKDAHL, 14 Beacon Street, Boston

Trustees

- Miss HELEN BUTTRICK, 307 Wilder Street, Lowell
 Mrs. CHARLES W. BUSH, 47 Cary Avenue, Milton
 Mrs. EMMA E. BRIGHAM, 78 Bowdoin Street, Springfield
 Mrs. WILFRED G. HAY, R. F. D., West Peabody
 Mrs. HARRY S. LOWD, 28 Church Street, Merrimac

Chairmen of Standing Committees

Box Work—Miss AMELIA J. BURRILL, 803 Broadway, South Boston

Children's Work—Mrs. HAROLD S. HANNUM, 95 Main Street, Shelburne Falls

Education Co-Chairmen—Miss LOUISE FAY, 29 Park Drive, Boston

Mrs. PAUL S. McELROY, 55 School Street, Manchester

Public Meetings—Mrs. MANLEY F. ALLBRIGHT, 31 Quint Avenue, Allston

Social Relations and Christian Citizenship—Mrs. EARL W. TAYLOR, 83 Oak Avenue, Belmont

District Presidents

Andover—Mrs. SIMEON E. COZAD, 136 Chestnut Street, Lowell

Barnstable—Mrs. ALEXANDER L. CHANDLER, Sandwich

Berkshire—Mrs. ALBERT W. PATTEN, 24 Boylston Street, Pittsfield

Essex North—Mrs. GEORGE E. CARY, 6 Church Street, Bradford

Essex South—Miss MAIDEE P. POLLEYS, 21 Main Street, Essex

Franklin—Mrs. FREDERICK J. DUPLISSEY, R. F. D. 2, Shelburne

Hampden—Mrs. THOMAS B. WELCH, 64 Brunswick Street, Springfield

Hampshire—Mrs. JAMES T. CRONK, Mapledale, Granby

Middlesex Mendon—Mrs. GEORGE H. DOUGLAS, Northboro

Middlesex Union—Mrs. THOMAS C. BROWN, 29 Pleasant Street, Fitchburg

Old Colony United—Mrs. CLARENCE E. HELLENS, 1846 Robeson Street, Fall River

Pilgrim—Mrs. FRANCIS L. COOPER, 26 South Street, Campello

Suffolk—Mrs. FRANKLIN G. FIELD, 91 Brooks Street, Brighton

Woburn—Mrs. WILFRED G. HAY, R. F. D., West Peabody

Worcester—Mrs. WILLIAM H. WATSON, 35 Stoneland Road, Worcester

CONFERENCE COMMITTEES

(All Terms Expire at the Annual Meeting in the Year Indicated)

Committee on Churches and Colleges

(Term expiring in 1942)

Rev. ROBERT M. BARTLETT, 777 Longmeadow St., Longmeadow

Rev. PIERSON P. HARRIS, 8 Institute Rd., Worcester

Rev. JAMES H. PERKINS, 10 Keswick St., Boston

Rev. J. PAUL WILLIAMS, Mt. Holyoke College, South Hadley

Committee on Evangelism and Devotional Life

(Term expiring in 1942)

Rev. GERALD PARKER, Spencer

Prof. NELS F. S. FERRE, 44 Stearns St., Newton Center

Rev. LEON E. GRUBAUGH, 40 Park St., Adams

Rev. BERTRAM B. HANSCOM, 10 Kenilworth Rd., Worcester

Rev. HORACE G. ROBSON, 31 Church St., Whitinsville

Rev. DAVID J. JULIUS, 9 Webster St., Middleboro

Laymen's Committee

(Term expiring in 1942)

Mr. GREGORY ALLYN, 10 State St., Framingham Center
 Mr. FRANK AUCHTER, 134 State St., Springfield
 Mr. CLARENCE C. BEASLEY, *Chairman*, 316 Huntington Ave., Boston
 Mr. FRANK E. BRIDGMAN, 42 Buckingham Rd., Wollaston
 Mr. WILLIAM F. BROOKS, 102 Walton St., Fitchburg
 Mr. WILLIAM F. FARLEY, 184 High St., Boston
 Mr. ELLIOTT V. GRABILL, 68 Devonshire St., Boston
 Mr. CHARLES G. HANSEN, 50 Wordsworth St., East Boston
 Mr. ROY A. HOVEY, 50 Park Ave., Wakefield
 Mr. MANFRED KLEIN, 161 Wolcott Rd., Chestnut Hill
 Prof. ARTHUR W. LEIGHTON, *Sec.-Treas.*, 7 Atkins Pl., Medford Hillside
 Mr. EDWARD F. MANN, 46 Howland Terrace, Worcester
 Mr. CLARENCE E. RICE, 65 Pacific St., Rockland
 Prof. FREDERICK C. SEARS, Mt. Pleasant St., Amherst
 Mr. GUY K. SEARS, Dalton
 Mr. F. PAYSON TODD, Rowley
 Mr. BERTRAM VROOMAN, Fisherville
 Mr. STERLING L. WILLIAMS, 17 Brettwood St., Belmont

Committee on Moral and Social Welfare

Mrs. MANLEY F. ALLBRIGHT, 31 Quint Ave., Allston, 1942
 Prof. A. PHILIP GULES, 340 Chestnut St., West Newton, 1942
 Rev. EDWARD A. JONES, Gloucester, 1942
 Rev. CLEMENT F. HAHN, 9 Knox St., Worcester, 1943
 Mr. J. HOWARD HAYES, 27 Ashland St., Arlington, 1943
 Mrs. BENJAMIN C. LANE, 28 Maxfield St., West Roxbury, 1943
 Rev. FRANCIS DRAKE, North Hadley, 1944
 Rev. CHARLES W. KEIRSTEAD, 24 Quincy St., Lawrence, 1944
 Prof. HUGO THOMPSON, Springfield, 1944

New England Regional Committee

Rev. ERIC I. LINDH, Brookfield, 1942
 Miss RUTH PALMER, Framingham, 1942
 Rev. WINTHROP H. RICHARDSON, 16 Couch St., Taunton, 1942
 Mrs. MYRON H. CLARK, Bedford, 1943
 Rev. RALPH M. TIMBERLAKE, 14 Beacon St., Boston, 1943
 Rev. ROBERT L. UNDERWOOD, 71 Myrtle St., Fitchburg, 1943
 Mr. JOHN GALE, Holliston, 1944
 Mrs. WALTER SCHUSTER, East Douglas, 1944
 Rev. BALDWIN W. CALLAHAN, 197 Woodland Ave., Gardner, 1944

Nominating Committee

Rev. ROBERT M. BARTLETT, 777 Longmeadow St., Longmeadow, 1942
 Mr. ERNEST RUSSELL, Hadley, 1942
 Mr. THOMAS TODD, 14 Beacon St., Boston, 1942
 Rev. HAROLD S. CAPRON, 643 Washington St., Whitman, 1943
 Rev. JOHN A. DOUGLAS, Centerville, 1943
 Mrs. WILLIAM C. PRENTISS, North Brookfield, 1943
 Rev. FREDERICK C. WILSON, Ipswich, 1943
Ex officio: Mr. GEORGE F. MOULTON, 95 Plymouth Ave., East Milton

Committee on Polity and Standards for the Ministry

Rev. EDWARD U. COWLES, 1 Lathrop St., Westfield, 1942
 Rev. J. WILLIAM L. GRAHAM, 285 High St., Newburyport, 1943
 Rev. J. BURFORD PARRY, 131 Grove St., Wellesley, 1943
 Rev. MYRON W. FOWELL, 2 Hackfeld Rd., Worcester, 1944
 Judge FRANCIS NIMS THOMPSON, 17 Chestnut Hill, Greenfield, 1944
 Dean VAUGHAN DABNEY, 128 Institution Ave., Newton Center, 1945
 Rev. CLARENCE E. HELLENS, 1846 Robeson St., Fall River, 1945
 Rev. LYNDON S. BEARDSLEE, Westboro, 1946
 Mr. HAROLD S. DAVIS, 53 State St., Boston, 1946

Program Committee

Mrs. ETHELBERT V. GRABILL, 16 Aldworth St., Jamaica Plain, 1942
 Mrs. C. VERNON INETT, 3 Raleigh Rd., Worcester, 1942
 Mr. CLARENCE C. BEASLEY, 316 Huntington Ave., Boston, 1943
 Mr. ROY E. HOVEY, 50 Park Ave., Wakefield, 1943
 Rev. HARRY L. MEYER, 28 Newton Pl., Framingham, 1944
 Rev. RONALD J. TAMBLYN, 8 Williams St., Holyoke, 1944
Ex officio: Rev. BOYNTON MERRILL, 3 Winthrop St., West Newton
 Rev. ALFRED V. BLISS, 14 Beacon St., Boston

Committee on Religious Education

Mrs. GEORGE E. BROWN, 182 Parker St., Lawrence, 1942
 Mrs. MARCUS MORTON, Jr., 24 Larchwood Drive, Cambridge, 1942
 Miss EVELYN SCOTT, 1st Congregational Church, Winchester, 1942
 Miss DARTHEA THOMPSON, Hopkinton, 1942
 Mr. W. P. BUCKWALTER, 73 Ash St., Stoughton, 1943
 Rev. RAY GIBBONS, 69 Massasoit St., Northampton, 1943
 Prof. ARTHUR W. LEIGHTON, 7 Atkins Pl., Medford Hillside, 1943
 Rev. PAUL S. McELROY, Manchester, 1943
 Rev. FRED D. BENNETT, 53 Craftsland Rd., Brookline, 1943
 Rev. ROBERT L. DUTTON, Holden, 1944
 Rev. HARRY T. STOCK, 14 Beacon St., Boston, 1944
 Rev. RAYMOND G. WORCESTER, Foxboro, 1944
Ex officio: Rev. PORTER BOWER, 14 Beacon St., Boston

REPRESENTATIVES ELECTED BY THE CONFERENCE SERVING ON OTHER BOARDS

Board of Trustees of the Anti-Saloon League

- Rev. MANLEY F. ALLBRIGHT, 31 Quint Ave., Allston, 1942
 Mr. ARTHUR W. ROBINSON, Natick, 1942
 Rev. E. TALLMADGE ROOT, 55 Putnam St., Somerville, 1942
 Rev. SIMEON E. COZAD, 136 Chestnut St., Lowell, 1943
 Mrs. JOHN H. HOLLIS, Swampscott, 1943
 Rev. HENRY FRANCIS SMITH, 397 High St., West Medford, 1943
 Rev. EDWARD C. CAMP, 25 Garfield St., Watertown, 1944
 Mrs. BENJAMIN C. LANE, 28 Maxfield St., West Roxbury, 1944
 Mr. GEORGE F. MOULTON, 95 Plymouth Ave., East Milton

Congregational Board of Pastoral Supply

- Rev. ERNEST F. MCGREGOR, *Chairman*, 95 East Ave., Norwalk, Conn.
 Mr. WALTER H. BLACK,* *Treasurer*
 Rev. CHARLES C. MERRILL, *Secretary*, 14 Beacon St., Boston
 Mr. BURTON S. FLAGG, *Auditor*, Andover

Massachusetts Directors

- Rev. BALDWIN W. CALLAHAN, 197 Woodland Ave., Gardner, 1942
 Rev. RALPH M. TIMBERLAKE, 14 Beacon St., Boston, 1942
 Rev. GEORGE A. TUTTLE, 30 Center St., Florence, 1942
 Rev. THEODORE BACHELER, 35 Bardwell St., South Hadley Falls, 1943
 Mr. BURTON S. FLAGG, Andover, 1943
 Mr. WILLIAM H. HITCHCOCK, 562 East St., Dedham, 1943
 Rev. RAY A. EUSDEN, 666 Center St., Newton, 1944
 Rev. HORACE F. HOLTON, 22 Avon St., Brockton, 1944

Corporate Members for the Boston Seaman's Friend Society

- Rev. HUBERT A. ALLENBY, Webster, 1942
 Rev. M. RUSSELL BOYNTON, 70 Sumner St., Newton Center, 1942
 Mr. WILLIAM F. FARLEY, 184 High St., Boston, 1942
 Mr. WILBUR E. ROWELL, Bay State Bldg., Lawrence, 1942
 Mr. HARRY H. WALKER, 91 Bay State Rd., Boston, 1942
 Mr. CHARLES D. BENT, 269 Merriam Ave., Leominster, 1943
 Rev. EDMUND A. BURNHAM, Essex, 1943
 Rev. GEORGE E. GILCHRIST, 18 Speare St., Quincy, 1943
 Mr. REUBEN C. PIERCE, Dalton, 1943
 Mr. DONALD H. WHITTEMORE, 226 Babcock St., Brookline, 1943
 Mr. HARRY AHLQUIST, 67 Lincoln St., Belmont, 1944
 Rev. KENNETH R. HENLEY, 21 Chase St., Danvers, 1944
 Rev. CARL KNUDSEN, Plymouth, 1944
 Rev. JOHN H. MADDAFORD, 113 Laurel St., Fairhaven, 1944
 Rev. GEORGE L. THURLOW, 27 University St., Leominster, 1944

*Deceased

Congregational Representatives on the Massachusetts Council of Churches

Mr. H. FREEMAN BATES, Pottersville
 Rev. CLINTON W. CARVELL, North Andover
 Mrs. FRANCIS L. COOPER, 26 South St., Campello
 Rev. WILLIAM M. CRANE, Richmond
 Rev. JOHN CUMMINGS, Marlboro
 Mrs. GEORGE H. DOUGLAS, Northboro
 Mr. THOMAS F. DUKE, Randolph
 Rev. WILLIAM F. ENGLISH, Norwood
 Mrs. CHARLES E. GARRAN, North Truro
 Mrs. CLARENCE E. HELLENS, 1846 Robeson St., Fall River
 Rev. HORACE F. HOLTON, 22 Avon St., Brockton
 Mr. H. ERNEST KNOWLES, 2055 Columbus Ave., Roxbury
 Rev. STEPHEN C. LANG, 22 Franklin St., Somerville
 Rev. PAUL B. MYERS, 23 West Weir St., Taunton
 Rev. WINTHROP H. RICHARDSON, 16 Couch St., Taunton
 Mr. DOUGLAS ROBERTSON, 85 Highland St., Taunton
 Mrs. GEORGE SCHUSTER, East Douglas
 Rev. FRANK W. THOMPSON, 27 Great Rd., Bedford

PAST ANNUAL MEETINGS OF THE CONFERENCE

	MODERATOR	PREACHER
1910 Springfield	Mr. Samuel Usher	Rev. William V. W. Davis
1911 Haverhill	Rev. Theodore E. Busfield	Rev. Nehemiah Boynton
1912 Holyoke	Mr. Victor J. Loring	Rev. Edward P. Drew
1913 Fall River	Rev. Frank R. Shipman	Rev. Raymond Calkins
1914 Gardner	Mr. Kenyon L. Butterfield	Rev. William C. Gordon
1915 Pittsfield	Rev. Edward A. Reed	Rev. Ambrose W. Vernon
1916 Cambridge	Mr. Edwin O. Childs	Rev. Newton M. Hall
1917 Taunton	Rev. George W. Andrews	Rev. Benjamin A. Willmott
1918 Worcester	Mr. William B. Aspinwall	Rev. William A. Knight
1919 Northampton	Rev. Frederick H. Page	Rev. Ernest G. Guthrie
1920 Plymouth	Mr. Henry K. Hyde	Rev. George A. Gordon
1921 Lawrence	Mr. Thomas Weston	Rev. Robert MacDonald
1922 Fitchburg	Rev. Shepherd Knapp	Rev. Hugh Gordon Ross
1923 Great Barrington	Mr. Arthur H. Wellman	Rev. Robert R. Wicks
1924 Brockton	Rev. Edward P. Drew	Rev. Edward M. Noyes
1925 Holyoke	Rev. Charles H. Williams	Rev. James Gordon Gilkey
1926 Dorchester	Mr. Elbert A. Harvey	Rev. Allen E. Cross
1927 Worcester	Rev. Samuel H. Woodrow	Rev. Arcturus Z. Conrad
1928 Greenfield	Dr. Enos H. Bigelow	Rev. Howard J. Chidley
1929 Framingham	Rev. Benj. A. Willmott	Rev. Claude A. McKay
1930 Springfield	Mr. Sheridan R. Cate	Rev. Ashley D. Leavitt
1931 New Bedford	Rev. Clarence W. Dunham	Rev. Garfield Morgan
1932 Quincy	Rev. Edwin B. Robinson	Rev. Vaughan Dabney
1933 North Adams	Mr. John C. Hull	Rev. J. Lee Mitchell
1934 Brookline	Rev. J. Harold Dale	Rev. Arthur P. Pratt
1935 Newburyport	Mr. Frank L. Boyden	Rev. Shepherd Knapp
1936 Gardner	Rev. David N. Beach	Rev. Russell H. Stafford
1937 Lowell	Mr. Wilbur E. Rowell	Rev. Ralph Sockman
1938 Dedham	Rev. Clarence E. Hellens	Rev. George A. Buttrick
1939 Northampton	Mr. Ethelbert V. Grabill	Rev. Douglas Horton
1940 Worcester	Rev. Lyndon S. Beardslee	
1941 Attleboro	Mr. George F. Moulton	Rev. Benjamin T. Marshall

MINUTES OF THE
142nd ANNUAL MEETING OF THE MASSACHUSETTS
CONGREGATIONAL CONFERENCE AND
MISSIONARY SOCIETY

May 16 - 18

SECOND CONGREGATIONAL CHURCH, ATTLEBORO
MASSACHUSETTS

The 142nd Annual Meeting of the Massachusetts Congregational Conference and Missionary Society was called to order at 2:00 o'clock on Friday, May 16, by the Moderator, Mr. George F. Moulton of Milton. He presented Prof. H. Augustine Smith of Boston University as the Director of the congregational singing and Rev. Albert J. Penner of the Second Congregational Church, Holyoke, as the Chaplain for the meeting.

After ten minutes of singing, led by Prof. Smith, the Chaplain conducted the Service of Worship.

The Moderator then appointed the following committees:

Business Committee—Rev. Baldwin W. Callahan, Gardner, Chairman; Mr. Gregory Allyn, Framingham; Mrs. Franklin G. Field, Brighton; Mr. William F. Farley, Waltham; Rev. Egbert W. A. Jenkinson, Methuen; Rev. Eric I. Lindh, Brookfield; Mr. Harry P. Steadman, Dalton.

Credentials Committee—Rev. J. Harold Dale, Billerica, Chairman; Mr. Everett R. Brigham, Billerica; Rev. Edward A. Driscoll, Lenox; Rev. A. Robert Harrison, Barre; Rev. S. Whitman Anthony, Brighton; Rev. Robert L. Dutton, Holden.

(The last two named were secured to fill vacancies caused by the absence of two of the above.)

Rev. J. Lee Mitchell, the pastor of the entertaining church, presented Mayor John MacIntyre of Attleboro, who gave an address of welcome to the Conference.

The Moderator formally presented Dr. Mitchell, calling attention to the fact that this year, 1941, marked the fortieth anniversary of his pastorate in the Second Church. Dr. Mitchell welcomed the Conference on behalf of the church and gave a brief sketch of its historical background and its important place in the life of Attleboro.

The Advance Reports of the Conference Committees were then presented and received. After discussion and some changes, as noted below, they were ordered printed in the minutes.

Rev. George E. Cary of Bradford moved that:

Any changes in the percentages used in dividing undesignated benevolence gifts received by the Treasurer be voted upon by the Conference at this Annual Meeting, and that until such changes are made, it be the desire of the Conference that the percentages shall be those authorized by it through action taken at the Dedham meeting in 1938, namely: —

State Conference	13
Seaman's Friend	1
Board of Home Missions	41 $\frac{3}{4}$
American Board	40 $\frac{1}{4}$
Council for Social Action	4

This was referred to the Business Committee.

Rev. Francis L. Cooper of Campello recommended that the Committee on Polity and Standards for the Ministry be made a permanent committee of the Conference. This recommendation was referred to the Business Committee, and the Moderator specified Saturday morning at the business session as the time for further discussion of the matter.

Rev. Clarence W. Dunham, Chairman of the Special Committee of the Conference on the Allotment, reported for that committee, as follows:

ALLOTMENT COMMITTEE

The special committee of the Conference on the Allotment appointed in 1939 and continued by vote of the Conference in 1940 submits its final report. We call the attention of the Conference to the general success of the per capita payments by the Churches during the past fiscal year. Of the 612 churches in our Conference, 89% have paid in whole or in part. Sixty-three churches have paid nothing, but of these 63, 3 churches are inactive. Of the remaining 60, 22 churches have a membership 1 — 100; 31 churches 100 — 500; 7 churches have a membership 500 and over.

We call particular attention to these Associations that have contributed all per capita payments in full for the year ending March 31, 1941:

Berkshire South
Essex North
Suffolk North

This 100% record is due largely to the efforts of the treasurers and scribes of these Associations.

Allowance must be made for the fact that some churches pay after the Annual Meeting of the Conference.

Changes are being made in the printing of statistics for the year. The General Council is placing a "star" in the lists of churches to indicate that the starred churches have paid their per capita allotments in full. We also call the attention of our churches to the omission of the "Absentee Column" in the coming issue of the state Minutes and Reports. This is in accord with the vote taken by the Conference last year upon recommendation of your committee. While the national Year Book will continue to use such a column, we trust that soon it also may be eliminated.

We continue to urge our churches to use the term, "Retired Members", for such members as may be deemed by the local Church to be inactive. The number of such retired members not to be included in the reporting of total membership.

1. We recommend the following amendment to the by-laws of the Conference, to come as Section 4 of Article IX:

“4. At each annual meeting the Conference shall propose to the churches the annual contribution for the expenses of the General Council and for such expenses of the Conference and other purposes as may be designated and shall allot the same among the churches on such basis as may be deemed equitable. The Trustees shall at each annual meeting present a recommendation as to the action to be taken at such meeting with reference to the allotment to be made at that meeting, unless the Conference shall have directed at a previous meeting that such recommendation be made by a designated committee.”

2. We recommend that the Conference vote that the Conference make public at its next annual meeting the names of the churches that have paid nothing on the per capita Allotment during the fiscal year, and that due notice to this effect be given to the churches when Allotment statements are issued.

3. At the last session of the General Council at Berkeley the following vote was taken: “That the State Conferences be requested to contribute annually to the General Council for the next biennium, eight cents per capita on the total membership to be distributed as follows: six cents per member for the expenses of the General Council, one cent per member for the mileage fund, and one cent per member for the World Council of Churches, the Federal Council of Churches of Christ in America, and the International Congregational Council, the International Congregational Council being a first charge.” This calls for an additional one cent per member. Believing it was the democratic method for the Churches themselves to be informed of this proposal, your Committee circularized our churches and asked for a vote by the churches or financial committees if the church favored or was against this proposal. Twenty-six replies have been received. Three asked for further information; 17 favored the proposal; 6 were opposed. Possibly this is a fair ratio for the entire state, 3 to 1.

Your committee has no specific recommendation in this particular matter. We believe in leaving the decision in such to the vote of the Conference. We do recommend that such a vote be taken.

We are assuming that this committee expires at this session of the Conference, but we do urge continuing enlightenment of our churches by the Trustees regarding the Allotment payments and purposes for which such payments are used.

Respectfully submitted,

CLARENCE W. DUNHAM, *Chairman*.

Mr. Myron S. Burton, Treasurer of the Conference, presented his annual report and it was

VOTED: That the report of the Treasurer of the Conference as submitted be accepted with appreciation.

By request of the Moderator, the Secretary of the Conference, Rev. Alfred V. Bliss, then introduced Robert L. Calhoun, Professor of Historical Theology in the Divinity School in Yale

University, who gave the first of three addresses on the general theme, "The Impact of God on Human Life," namely, on "God as the Holy Spirit."

At the close of the afternoon session, a public hearing was held on the question of continuing the Board of Pastoral Supply after Dr. Merrill's retirement, and the vote taken showed that the meeting was nearly evenly divided on the question.

At 6:00 o'clock the Fellowship Supper was held in the supper room of the Second Church.

FRIDAY EVENING

The evening session opened with a Service of Worship conducted by the Chaplain, followed by music, under the direction of Prof. Smith.

The President of the Conference, Rev. Ralph M. Timberlake, presented his annual report, which is printed elsewhere in the Minutes and Reports.

President Timberlake then presented two of his associates in the work of the Conference, Rev. George M. Tuttle, Field Secretary for the western Associations, and Rev. Porter Bower, Secretary of Religious Education, each of whom spoke briefly on his work.

An anthem was sung by the choir of the Second Church.

The Secretary of the Conference, Rev. Alfred V. Bliss, presented his annual report, which is printed elsewhere in the Minutes and Reports.

SATURDAY MORNING

The meeting was called to order promptly at 9:00 o'clock, with the Service of Worship in charge of the Chaplain.

Professor Smith directed the singing of the hymns.

Rev. John A. Hawley of Amherst was then called upon to present the Debt of Honor Campaign. He called attention to the fact that there are still many churches in Massachusetts which have done little or nothing for this cause, and stressed that \$193,000 is still lacking on the quota, based on a total of 12% of the home expenses, printed in full on pp. 25-26.

It was

VOTED: That the reports presented by the President and the Secretary of the Conference be accepted and printed in the Minutes and Reports.

Rev. J. Herbert Owen of Worthington reported for the Special Committee on Pastoral Placement, authorized last year at the

Annual Meeting at Worcester. His report was received and the following recommendation was adopted:

THAT this Conference recommend to its Associations that at their fall meetings they provide for a discussion of the problems involved in the total relationship between pastors and churches.

Upon recommendation of the Business Committee, the proposed amendment to the By-Laws concerning the Committee on Polity and Standards for the Ministry was brought before the meeting. After full discussion of the matter, it was

VOTED: That the By-Laws of the Conference be amended by adding to Article X, Section 2, Paragraph (d), the following paragraph:

(e) A Committee on Polity and Standards for the Ministry consisting of ten members, three of whom shall be laymen or laywomen; and two of the entire membership shall be elected at each Annual Meeting for a term of five years. It shall be the duty of this committee to endeavor to establish and maintain high standards for our Congregational ministry, working therefor in close co-operation with the committees on ministerial standing of the several Associations of the state. Four members shall constitute a quorum. Beginning in 1941, election shall be made to fit in with this policy

At 1:15, Miss Phoebe Fraser of Atlanta, Georgia, presented her work under the Board of Home Missions in the Southeast, with especial reference to our Negro fellow-Congregationalists.

The Chair recognized Rev. Harry W. Foot of Dalton, Chairman of the Nominating Committee of the Conference, who presented the nominations for officers and committees.

It was

VOTED: That the report of the Nominating Committee be accepted.

The following persons were named as tellers:

Rev. James G. Brown, Lee
Rev. Charles W. Keirstead, Lawrence
Rev. Charles G. Christianson, Swampscott
Mr. Harry P. Steadman, Dalton

There were 381 ballots cast in favor of the nominees reported by the Nominating Committee, as recorded on pages 4-12 of these Minutes and Reports.

The Trustees were requested to appoint three members to serve on the Committee on Polity and Standards for the Ministry:

1 in the 5 year class
1 in the 3 year class
1 in the 1 year class

The Chairman of the Board of Trustees announced that Rev. Porter Bower is to continue as Secretary of Religious Education to September 1, 1941, on half time.

Rev. Horace F. Holton called attention to the fact that Congregational delegates to the Massachusetts Council of Churches had not been elected. This appearing to be an oversight, the Moderator announced that such action would be taken at the afternoon meeting.

SATURDAY AFTERNOON

The afternoon session was called to order by the Moderator at 2:00 o'clock and the business of the morning was continued.

It was

VOTED: That the Trustees name ten persons as Congregational representatives on the Massachusetts Council of Churches.

The Chairman of the Nominating Committee presented the following list of names as the members of the Nominating Committee to serve for the coming year:

Mrs. William C. Prentiss, North Brookfield
Rev. Frederick C. Wilson, Ipswich
Rev. Harold S. Capron, Whitman
Rev. John A. Douglas, Centerville

It was

VOTED: That the further report of the Nominating Committee be received and that the Secretary of the Conference prepare and cast one ballot for the list of names which has just been read.

This was done.

The Moderator then presented the Chairman of the Business Committee, Rev. Baldwin W. Callahan of Gardner, who recommended that Rev. Frank Jennings, Secretary of the Massachusetts Council of Churches be called upon to speak on the work of the Council.

After Secretary Jennings' address, the Conference considered and accepted the invitation of the Second Church of Newton in West Newton as the meeting place for the Conference in 1942. Recognition was given also to a later invitation received from the South Church, Peabody.

The Chairman of the Business Committee then presented the following recommendation of the Trustees:

It was

VOTED: That the By-Laws of the Conference be amended by adding after Article IX, Section 3, the following section: —

4. At each annual meeting the Conference shall propose to the churches the annual contribution for the expenses of the General Council and for such expenses of the Conference and other purposes, as may be deemed equitable. The Trustees shall at each annual meeting present a recommendation as

to the action to be taken at such meeting with reference to the allotment to be made at that meeting, unless the Conference shall have directed at a previous meeting that such recommendation be made by a designated committee.

It was

VOTED: That a brief memorial be prepared for Joseph Mather Smith, who was a member of the West Springfield Church for 76 years and served as Deacon for 65 years, and that this memorial be presented to the Conference and a copy sent to the family.

Rev. George W. Owen of Hyde Park introduced the following resolution:

RESOLVED: By the Massachusetts Congregational Conference and Missionary Society at its Annual Meeting at Attleboro, May 16-18:

1. That we express our approval of the attempt which is being made by the Committee on Food for the Small Democracies under the chairmanship of former President Herbert Hoover to prevent starvation in Europe.
2. That we ask our churches and ministers to give moral support to the work of this committee in every way possible. (Financial support is not needed.)
3. That we ask the Massachusetts Senators and Representatives in Congress to forward this work in every way possible, especially through the removal of the blockade restrictions that prevent the sending of food to the peoples who need it.
4. That the Secretary of the Conference be asked to give publicity to this resolution, especially by transmission to our Senators and Representatives.

This resolution was referred to the Business Committee for its consideration and report. The Business Committee reported that this resolution, having been brought to the attention of the Conference and being of such a nature as to preclude any unanimous action by the Conference, it was their recommendation that the matter be left to the individual conscience.

The following resolution concerning labor disputes was laid on the table:

In view of the fact that the American Way of Life is endangered, not only by the present war between foreign nations, but also by the increasing spirit of greed and strife within our own borders which is manifesting itself in controversies between organized labor and corporations which have received government contracts, and

Whereas the present time offers a superb opportunity for the exercise of reason, of a spirit of co-operation and of genuine patriotism when disputes arise, now therefore be it

RESOLVED: By the representatives of the Congregational Churches in Massachusetts, in conference assembled,

That we call upon all citizens engaged in controversy concerning labor policies on the one hand and profits on the other to sink their differences, to manifest a high degree of patriotism and to use every means at their command to reach amicable and just settlement of all controversies without resort to strikes or lockouts, and we

most heartily approve and commend the adoption of a "cooling off period" in connection with the adjustment of labor disputes and difficulties. And be it further

RESOLVED: That the weight of public opinion be directed against those who refuse to exercise a spirit of conciliation and of co-operation in this period of national peril.

It was

VOTED: That the fraternal greetings of the Massachusetts Congregational Conference be sent to the New Hampshire State Conference, now in session; and a telegram conveying such a greeting was sent by Secretary Bliss to Secretary Armstrong at Concord, N. H., where the meeting was being held.

It was moved and seconded that the Conference ask the Trustees to reconsider the matter of apportionment percentage. After full discussion, which included an explanation by the Treasurer, the motion was lost.

The following resolutions were adopted:

RESOLVED: That we, the members of this Conference, hereby express our sincere appreciation of the service rendered by Rev. Porter Bower as Secretary of Religious Education and of his work with the Young People of our churches: a service which is the more noteworthy because of the small amount of time which he has been permitted to devote thereto. We regret that Mr. Bower is soon to leave us, but we wish him all success and happiness in the work to which he has been called.

RESOLVED: That the members of this Conference, being convinced of the urgent need for full-time secretarial leadership in the important work of religious education, do heartily approve the recommendation of the Committee on Religious Education to this effect and do earnestly request the Board of Trustees to give this matter careful consideration and to make provision for such full-time leadership if it is possible to do so.

RESOLVED: That the Massachusetts Congregational Conference and Missionary Society, assembled in the Second Church, Attleboro, for its 142nd Annual Meeting, hereby wishes to express its heartiest appreciation of the hospitality of the Pastor and people of the Attleboro church for the care evident in the planning of the arrangements, the bountiful meals, the fine music, to the Mayor for his greeting, to the people who so graciously opened their homes for our comfort and convenience.

We would also express our gratitude to the speakers and leaders on the programs, the chaplain, the moderator, the lecturer and all who contributed in any way to its success.

The Business Committee acknowledged the receipt of the resolution from the Andover Association which expressed its strong disapproval of the time chosen for the Annual Meeting, so as to include a Sunday, and recommended that the Program Committee for next year take notice.

RESOLVED: That this Conference go on record as favoring the passage of the enabling legislation relating to week-day religious education now pending before the General Court of Massachusetts, to wit: "Absences may also be permitted for

religious education at such times as the school committee (of the various towns and cities) may establish" —

(Revision of Senate Bill 373 and House Bills 394 and 395)

BE IT FURTHER RESOLVED: That the churches be urged to study the advantages of a co-operative community approach to the opportunity which passage of this legislation may present, and that they give earnest early attention to matters of possible leadership and subject matter."

RESOLVED: (1) that notice of all important matters of business to be acted upon at the Annual Meeting of the Conference be included with the Advance Reports and sent to the churches at least one month in advance of the meeting, with the request that the churches inform themselves and express their opinions.

(2) that for the purposes of this resolution the following shall be deemed important matters:

- a. Recommendations of Conference committees, both standing and annual.
- b. Proposed changes in the policies of the Conference which depend for their success upon the support of the churches.
- c. Recommendations submitted to the Conference by the Associations.
- d. Matters in which the Conference or its committees, in their representative capacity may desire to speak for the churches or their members.

In accordance with Recommendation #2 of the Allotment Committee it was

VOTED: That the Conference make public at its next Annual Meeting the names of the churches that have paid nothing on the per capita Allotment during the fiscal year, and that due notice to this effect be given to the churches when Allotment statements are issued.

On account of the pressure of business, the two addresses by Professor Calhoun and Professor Hans Kohn came later than the time scheduled on the program. Professor Calhoun graciously gave precedence on the program to Prof. Hans Kohn of Smith College, who spoke on "War Aims and Peace Aims."

After singing by the congregation, Professor Calhoun gave his second address, somewhat condensed, on "The Living Christ as the Holy Spirit."

Following this address there were two simultaneous supper meetings: one for the women and the other for the laymen and ministers.

The women met at 5:45 for a reception at the Masonic Temple. Following this, a supper was served, and after supper a business meeting of the Woman's Department of the Conference was held.

At 7:45 there was an address by Miss Ruth Seabury, Secretary of the American Board, on the Second Mile gifts and their consecration.

Brief addresses were also made by Mrs. Mary D. White, retiring Secretary of the Home Boards, Miss Elizabeth Coffin, who is about to go to the West Central Africa Mission of the American Board, and Rev. S. L. Laviscount.

The Laymen and ministers met in the supper room of the Second Church. After the supper, singing was directed by Professor Smith and addresses were made by Moderator William E. Sweet of the General Council, on the theme, "The Church in Such an Hour as This," and by Dr. Harold Major of the staff of the National Association of Manufacturers.

SATURDAY EVENING

At 8:45 both groups gathered in the Second Church to see the moving picture, "A Savior is Born."

Previous to the showing of this picture there was a short business session at which Recommendation #3 of the report of the special committee of the Conference on the Allotment was discussed, and it was

VOTED: That the Conference adopt the recommendation of the General Council at Berkeley, namely, "That the State Conferences be requested to contribute annually to the General Council for the next biennium, eight cents per capita on the total membership to be distributed as follows: six cents per member for the expenses of the General Council, one cent per member for the mileage fund, and one cent per member for the World Council of Churches, the Federal Council of Churches of Christ in America, and the International Congregational Council, the International Congregational Council being a first charge." This calls for an additional one cent per member.

SUNDAY MORNING

The Conference convened Sunday at 10:45, in the Second Church, for the Service of Worship led by Dr. Mitchell.

Music was furnished by the choir and organist of the Second Church.

The Scripture Lesson was read by Rev. Robert L. Dutton of the Congregational Church in Holden, a member in boyhood of the Second Church.

The work of the Board of Ministerial Aid was presented by Rev. Austin Rice of Wakefield, and the offering taken amounted to \$143.53.

The Conference Sermon was preached by Rev. Benjamin T. Marshall, minister of the First Church, Haverhill, on the theme, "Our Dominant Confidence," from the text Psalm 62:5.

The Communion was administered by Dr. Mitchell, assisted by the following Deacons: Milton P. Dutton, Thomas K. Bliss, Edwin F. Thayer, E. Sheldon Smith, Albert J. Carpenter, Dr. William M. Stobbs, Vernon A. King, George H. Brown, all of the Second Church, Attleboro, and Thomas Sadler of the Bethany Church, South Attleboro.

SUNDAY AFTERNOON

At 2:30 the third and last address in the series by Professor Calhoun was given on the theme, "The Holy Spirit in Man."

At 3:30 Rev. Arthur O. Rinden of Diongloh, China, spoke on "Life and Conditions in the Foochow Mission, China."

The program was brought to an impressive climax by the Commissioning Service for Miss Elizabeth L. Coffin as missionary of the American Board to the West Central Africa Mission.

Rev. Edgar H. S. Chandler of Central Church, Jamaica Plain, conducted the service.

Mrs. Myron H. Clark, Chairman of the Department of Woman's Work of the Massachusetts Conference wished Miss Coffin Godspeed, on behalf of the Department.

Rev. and Mrs. Duane V. Waln, at present on furlough in this country from their work in Chilessso, West Central Africa, welcomed her to Africa.

Miss Mabel Emerson, Secretary for the Africa Missions of the American Board, presented Miss Coffin with the commission of the Board.

A prayer of consecration was offered by Rev. Ralph M. Timberlake, President of the Conference.

Miss Emerson introduced other newly appointed missionaries who have not yet been commissioned.

Then followed the singing of the hymn of consecration "Take my Life and Let It Be, Consecrated Lord to Thee."

According to a previous announcement by the Moderator, the 142nd Annual Meeting of the Massachusetts Congregational Conference stood adjourned.

REPORT OF THE CREDENTIALS COMMITTEE

According to the registration cards, the attendance at the Annual Meeting was as follows, comparing this year's meeting with those of 1939 and 1940:

	1941	1940	1939
Pastors	245	272	245
Delegates	338	358	317
Ex-officio	19	28	18
	<hr/>	<hr/>	<hr/>
Total	602	658	580
Visitors	54	68	100
	<hr/>	<hr/>	<hr/>
Grand Total	656	726	680

PILGRIM FELLOWSHIP RALLY

The Pilgrim Fellowship Rally of the Young People of the Congregational Churches, under the leadership of Rev. Porter Bower, Secretary of Religious Education in the Conference, was held Sunday afternoon in the Trinitarian Congregational Church, Norton.

The opening Service of Worship at 3:30 was conducted by Rev. Arthur O. Rinden of Diongloh, China.

A dramatic presentation of Congregational work at home and abroad, prepared by Rev. Paul S. McElroy, of Manchester, under the title, "Congreview," was presented by the following persons: Rev. Roland T. Heacock of Springfield, Mrs. Franklin G. Field of Brighton, Rev. Arthur O. Rinden of China, and Mr. Hans Abraham, representing the Jewish refugees.

Rev. Mr. Rinden then spoke on the work of the Foochow Mission in China.

Moderator William E. Sweet of the General Council spoke on the theme "Do we have what it Takes?"

Supper was served at 5:00 o'clock.

The evening Service of Worship was led by the Pilgrim Fellowship Council, and an address was made by Rev. William E. McCormack, minister of the First Congregational Church, Springfield, after which the meeting of the Pilgrim Fellowship stood adjourned.

ALFRED V. BLISS, *Secretary.*

WILLIAM BOICOURT, *Recording Secretary.*

THE STATUS OF THE DEBT OF HONOR IN MASSACHUSETTS, MAY, 1941

*Speech delivered at the State Conference, Attleboro, Mass.
May 17, 1941*

By JOHN A. HAWLEY

From 1914 to the end of 1921 all our Congregational ministers were urged to join an Annuity Plan, with the expectation that they would get \$500 per year after they were sixty-five, if they had served thirty years or more in the Congregational ministry. Their widows were to receive \$300. This \$500 was to come from three sources. \$100 was to come from their own payments. \$200 was to come from the income from the Pilgrim Memorial Fund. And the last \$200 was to come from the benevolences of our churches.

Those benevolences were then running about three million dollars per year; and it was expected that they would go up to five millions. If they had staid at three millions, or had gone to five millions, you would never have heard of the Debt of Honor. But, instead of going up, they have gone down to less than half of what they were; and consequently have put the last \$200 of these annuities in jeopardy.

There are now about 1,250 of these annuitants, of whom one thousand are eligible for their annuities.

The present status of the Debt of Honor in Massachusetts is due to several things which were entirely beyond our control, such as: The Recession of 1937; the Hurricane of 1938; and the World War since 1939.

Besides these causes, there were many ministers and churches which *saw the Debt of Honor too small*. Very little was said about quotas, in the early months; but it was generally understood that we needed a million and a half dollars; or, an average of a dollar and a half per member for our entire denomination. One church of over 350 resident members sent in \$15 and asked that the incident be closed. That would be about four and a quarter cents per member. I do not know what church they expected would be glad to make up the remaining one hundred and forty-five cents.

I have a list of thirty-six churches with an average membership of over 450, which have given altogether less than \$3,000 to the Debt of Honor; or, an average of about seventeen and a half cents per member.

Besides all these churches which saw the Cause too small; there were *many churches which refused to see it at all*.

Over two hundred churches, out of six hundred and fourteen in Massachusetts, or just about one-third of all the churches, have given nothing to the Debt of Honor. While many of these are the smaller churches, the list also includes many large churches. There are thirty-two churches in the State with an average membership of three hundred and eighty, which gave nearly \$20,000 to the apportionment in a single year, which have not given a cent to the Debt of Honor. Some of these churches have had good and sufficient reasons; but others have resorted to all sorts of excuses and alibis; until we are about ready to agree with the candidate for ordination who thought that procrastination was one of the doctrines of the Congregational denomination. If these old ministers come to destitution and starvation, a large part of the responsibility will rest upon these churches which either saw the matter too small, or refused to see it at all.

What, then, is our present status? In the entire country there has been raised about \$630,000 of which Massachusetts has given about \$140,000. The Debt of Honor Commission has decided that in general, twelve per cent of a normal year's

Home Expenses is a fair total goal for the average church. Twelve per cent of the Home Expenses of all our churches in the State would be about \$333,000. Our churches have given \$140,000, leaving about \$193,000 more which is needed. In other words, the task in Massachusetts is about two-fifths done.

Are there any Associations which have reached this twelve per cent quota? Just one. A few others are approaching the goal. While others are lagging far behind; having raised only one-eighth or one-twelfth of what they should.

How many churches in the State have reached a twelve per cent quota? Only twenty-eight. There are twelve others which have neared that goal. If we are generous enough to include them, then there would be only forty out of six hundred churches.

As we look at the picture: One-third of the churches having done nothing; only seven per cent coming up to their goal; and the entire task in the State only two-fifths done: I submit to you that an appropriate costume for me today would have been one of sackcloth and ashes; typical of the humiliation we ought to feel over the shame and disgrace that our beloved State has not done better.

How can we do it?

Our hope is in those who are willing to see the task in its full size and urgency.

There may be even a grain of hope in the churches which have done little or nothing. They certainly have not exhausted themselves by giving to this. They must have resources, if we can reach them.

There is real hope in what many individuals have done. A well-to-do man promised one hundred dollars, before church. After the story had been told in the morning service, he doubled his pledge, and his wife and five children all put in pledges. A woman whose pastor thought that she might give fifty dollars, gladly gave \$500. A man in eastern Massachusetts told his minister he would give \$100. After church, he said that he had raised his pledge two and a half times. and that he would try to get his friend, Mr. B., to match him, at \$250.

There is real hope and heartening in what many churches have done. The French Church in Pittsfield has given \$110. A German Church in Fitchburg with only 57 members has given \$150. One of our Negro churches has sent in forty-nine pledges to the Debt of Honor. Go north from Springfield, and two churches in Northampton have given over \$3,200. One in Greenfield over \$1,400. One in Amherst over \$2,500. Go south from Springfield and four churches in Hartford have given over \$11,000, and four churches in New Haven have given over \$19,000.

There is real encouragement in what the Associations can do. One Association with no very large churches, and with no very rich churches, has pledged over \$10,000, coming within about \$1,600 of its twelve per cent quota. We must work through the Associations: stirring the Executive Committees to resolute action; so that the churches will be willing and eager to do their part.

Again, there is tremendous appeal in the character of these aged annuitants. One of them, a man beloved across the whole county where he lived, died suddenly and left a widow who has been a cripple for twenty years. Would you like to go and tell her that the Congregational churches cannot make up the last two-fifths of her annuity? Some of these faithful old ministers are in desperate need of the full annuities, which they had every reason to believe would be available for them as they faced the uncertainties of old age.

Finally, there is confidence in the character of our denomination. Congregationalism represents democracy at its best. Our churches are made up of the substantial, intelligent, forward-looking, middle-class of society who have a sense of justice, and some conscience about the fulfillment of their obligations to these aged ministers and to God.

PRESIDENT'S REPORT

Mr. Moderator, delegates, and friends: We have in this Annual Meeting for the first time, beside the regular delegates, "Honorary Annual Members". At the time of our appeal for special support for the work of the Conference last fall the Trustees voted that every individual who contributed ten dollars or more should become an Honorary Annual Member of the Conference. Thirty-eight persons qualified for this Honorary membership: among them five ministers, two of them retired, one of them the pastor of an aided church; seventeen women and sixteen men, distributed through eleven of the Associations. I am happy to announce that members of our churches and friends of the Conference subscribed over \$2,500. While speaking of the gifts of the churches, let me say that in eleven of the Associations the contributions toward our general benevolent program last year were in excess of the gifts of the year before. The Trustees also wish to have for the permanent record of the Conference "A Book of Memory" in which shall be recorded from the very beginning of the incorporation of the Massachusetts Home Missionary Society all those who have made bequests in their wills to the Missionary Society, and since 1928 to the Massachusetts Congregational Conference and Missionary Society. That Book will have a place of honor in our office, and also at the Annual Meetings. In this way fitting recognition will be made of the generous support which the members of our churches are giving to the work of our fellowship.

It would not be out of order for me to review some of the items that enter into the service of the Conference to the churches and to the ministers.

There is, first of all, the investment of the trust funds of the churches. Over one hundred churches now commit to the care of the Trustees something over \$600,000 — the funds of the individual churches. The Conference is now the representative in Massachusetts for the Church Building Society, and appropriations are made upon the investigation and recommendation of the State officers regarding the needs and obligations of the churches. We make grants to the weaker churches of the Commonwealth. I sometimes wonder why one church is called a "mission church" simply because it gets a grant from the State Conference in order to continue the preaching of the Gospel. I like to look upon all our churches — the strong churches, and the small churches — as outposts of the Kingdom. However, we must continue to make grants to those churches that need supplemental help.

We play an important part in the placement of pastors. I might have said this afternoon that of the eighty-one settlements made in Massachusetts this last year, fifty-one per cent came also under the care of the State Office, some of them entirely so. This is a service we are glad to render, and will continue to give as occasion arises.

Then there is the program of the Woman's Department, the salary of the Secretary and expenses of that Department, which serves so many of the churches through the organized work of the women; the Laymen's State Committee, and the activities it carries on; and the work for youth, through the Department of Education, the Pilgrim Fellowship, and the high-school conferences — four of them this year; all coming under the care and guidance of members of the Staff of the Conference.

In the matter of speakers, over a thousand appointments are made each year for the churches by the Speakers' Bureau, through the Conference Office. We are continuing what was begun several years ago in the program of Preaching Missions, believing that a neighboring minister, in a series of special services can be a great

help in furthering the spiritual life of any church. This fall we are to have Dr. Clinton, the Preaching Missioner of the Board of Home Missions, in Massachusetts and we are glad to offer his services to several of our churches.

To the ministers, as a Conference we aid every young man who wishes to join the Annuity Fund, paying up to as high as seventy-five per cent of the first year's premium. We give to our ministers the benefit of the united registration in the Blue Cross, and are saving their families the added expense which has accompanied the increase in service.

We plan for our pastors as a help for their spiritual life the annual Convocations — the Retreats. Our interest in the pastor is not limited to supplementing his salary, nor helping him in time of emergency or need. We believe that if as pastors we may confer and consult with one another, if we may pray and worship together, it will result in the development of our own inner resources. This next September — September 15 and 16 — we are holding the Convocation for 1941 at Andover Newton Theological School. Dr. Stafford of Boston, Dr. Maurer of New Haven and Dr. Micklem of Oxford will be the three leaders of our thought.

For both churches and ministers we publish the "PILGRIM STATE NEWS", which is becoming year by year much more effective and interesting, under the able editorship of Rev. Raymond Blakney and Rev. Wilfrid H. Bunker.

For the Associations this past year, we held a conference for Moderators and Scribes, with twenty out of the twenty-one Associations represented. Out of that Conference, with its exchange of opinion and experience, I believe that already there is being felt an upward turn in the *esprit de corps* of the Associations of the State. The Conference is interested in helping all leaders in the Associations, and will this summer pay ten dollars toward the expense of any of the Association officers or committee members who wish to attend the United Christian Adult Movement Conference at Northfield.

I would like to speak of the progress that has been made in the relating of the larger to the smaller churches. We have developed this last year in the city of Woburn a partnership between the First Church and the Montvale Church. Dr. Robert Grey has become the pastor of both churches, and Vaughan Abercrombie, student assistant, has become the leader of the Sunday School and young people's work of both churches. These two men were in my office just this week to tell me of the advantages they saw for both churches, in this new relationship.

Something similar has been accomplished for the Central Church in Chelsea and the Baker-Maverick Church in East Boston. Last year I mentioned the relationship between the Payson Park Church, Belmont, and the Phillipston Church. Now the Plymouth Church in Belmont has taken under its wing the Lincoln Church in Brockton — the Colored Church. Returning from an appointment on a Sunday evening recently, I went to a meeting in the Town Hall of Belmont, and arrived in time to hear the Colored pastor of the Lincoln Church concluding his sermon. He was preaching to a hall filled with the members of the Plymouth Church. The Colored choir of the Brockton church was with their pastor. There was being established an intimate and friendly relationship, not simply between a strong church and a weaker sister, but between one of our white churches and a Colored church.

Something still more indicative of a fine co-operative spirit is the relationship that has developed in Framingham, between Grace Church, Plymouth Church, and the Edwards Church. Small in membership at the present time, the old church standing on the hill in Saxonville has become quite a burden to the loyal band of resident members. By formal vote the members of both Grace and Plymouth Churches have designated a part of their apportionment giving, through the Conference, for the

support of the pastor in the Saxonville Church. Hope Church in Springfield has undertaken to do a similar thing for the church in Oakham and for the Chapel at Sixteen Acres.

We adopted two years ago the "Program of Progress" for our churches. We have in the Conference several committees and departments of work. The "Program of Progress" has an unlimited number of items in it — things that might be attempted in the church. The several committees were taking this many-sided program and each was approaching the churches with the ideas for furthering its particular plans and suggestions. We have discovered that there was consequently a good deal of overlapping. So the committee chairmen have been meeting together, and have developed a Co-ordinating Council, whereby the several committees will unite their suggestions along the lines of the "Program of Progress" under three age-group Divisions — the Adult, the Young People, and the Children. These three Divisions will then pass on to the churches a correlated program for interests of these age groups. We hope soon to have a united, progressive program working through this new Co-ordinating Council.

During the year we have consummated the affiliation between the Congregational Church Union and the Conference. The Congregational Church Union was a society of ministers and laymen whose particular objective was to assist in the building of new churches. They did a splendid piece of work. The C. C. U. (as it is commonly called) and the Trustees of the Conference have been practically united in one organization. The Congregational Church Union will continue simply because there are some reversionary clauses in some of its property titles. However, the main thing is that to the Conference has been transferred not only some of the property of the C. C. U., but the great work of financial assistance to churches which the C. C. U. has done within the Boston area. We, as a Conference, ought to take up this missionary task and carry it on over all the State. I have listed here seven building projects where as a Conference we ought to assist the church in building an adequate sanctuary or a parish house for its educational program. In Pinehurst, Billerica, they started a church basement and roofed it over, in the hope some time of finishing it. In the meantime a State highway has cut across the property, so that they can't build in that spot. They have bought land to the rear and side. This is the only Protestant church in the community. The Church Building Society of New York has said to them, "We will give you \$5,000 if the Conference of Massachusetts will give you \$5,000." We ought to do it. It is a challenge and an opportunity. It means \$10,000 for the Pinehurst Church, and it would be a real missionary effort. Other opportunities are the Riverdale Church, Dedham; Park Avenue Church, Arlington; the Westminster Church, which was burned, with only \$7,000 insurance.

The Plymouth Church, Belmont, is about forty years old, and was aided for thirty-five years — up to five years ago. Since this church was organized there has grown up the Payson Park Church, a mile away, where they have congregations of five hundred. On the other side of Belmont there has developed the Winn Brook and the Belmont Hill sections, — both good residential districts, three-quarters of a mile from the Plymouth Church. Two months ago one of the denominations of Boston asked if it might build in that new area. The Council met, called in the pastors of Belmont and other representatives. It was decided that this was the opportunity for Plymouth Church, and the Plymouth people caught a vision of what they might do: move their church into this new area, and serve this larger community, where there is a public school with seven hundred children in the sixth grade and under, more than half of them Protestants. They had made up their mind this was to be their task in years to come. Then a week after the annual

meeting, on Saturday morning, the church was burned to the ground. Now they must move and build again. They have bought a new lot in the new area. They want to build a sanctuary and parish house that will meet the needs of these homes and families, a church just as fine as any in suburban Boston. This is a tremendous task for the present membership—the challenge is greater than they should face alone. Here is an opportunity for the denomination to step in — a Congregational opportunity. We have been given the first chance. Can we take it? The Conference ought to have a Building Fund, and it ought to carry on and continue the work of the C. C. U. of Boston, so that we can supplement and aid a church program such as is desired by the Plymouth Church in Belmont.

I hope you read the report of the Churches and Colleges Committee today. There are in New England 20,000 Congregational students; in Greater Boston, between 5,000 and 6,000. Rev. Fred Bennett of Union Church tells me that in his parish there are fifty schools, such as hair-dressers', art schools, music schools, where boys and girls from the homes of Massachusetts come. In Harvard there are 1,000 Congregational boys, in Radcliffe 800 Congregational girls, in Wellesley a great many. There is one denomination in Cambridge that has a man giving his full time as college pastor to relate the boys and girls of his denomination to the churches of that denomination in Cambridge. In Boston one of the denominations not strong in New England has a pastor giving all his time to the students of that denomination in Greater Boston. With the exception of "Mass. State", we are relying on the local pastors. These busy pastors of our churches in college towns are doing what they can, are giving what time they can in attempting to meet the opportunities. The Committee on Churches and Colleges brings in a recommendation to you: that we attempt an experiment whereby we seek to do as a denomination something definite, something progressive and concrete for the Congregational students in our colleges. And the need is not just simply to touch the Congregational boys and girls; but in these areas to bring religion into the life and thinking of these boys and girls who will be the leaders in our communities.

Congregationalism is not providing the leadership for its own churches and societies. Of the American Board missionaries, only 45% are trained in our Congregational schools. Only 22% of the ministers who became pastors of Congregational churches in 1937, 1938 and 1939 were trained in Congregational seminaries. We in Massachusetts have as fine an opportunity as any section of the land, and we have been simply neglecting it. Here are the students, the churches, the leadership requirements. One of the finest pieces of missionary work is this work of the church for the students in the college communities of the State.

In regard to the Military Camps, let me recount what we are attempting to do with the other denominations, through the Massachusetts Council of Churches. The problem arose on the Cape, when Camp Edwards was opened. Dr. Pond of Falmouth was the leader, and set the pace for the other Camp areas. The Council decided to have a united Camp Service Committee, representing the several denominations. Mr. Ollendorff, Mr. Long, Mr. Penney, Mr. Tamblin, and Mr. LeMay are our representatives. We began with one director, whose job was to make a study of the whole field. He served until the first of May. It has now been decided to have in the four Camp areas — Edwards, Devens, Westover, and Boston — Camp Pastors who will represent all the denominations. You have received the appeal that has come from our committee, suggesting that on May 25th a special offering be taken to raise our share toward this united work with the boys from our homes who are in these Military Camps. We want also to have funds whereby we can assist the churches in these areas to provide programs that will make a churchly approach to the boys of the Camps. The Camp Pastor is not going to

be a Y. M. C. A. director, to put on entertainments, or open a canteen; but he ought to enable the church to be a real church in its service to the boys away from home. Let the church be more of a church in these particular areas.

All the pastors have received the announcement of our Conference Plan for next fall, inviting them to enter into a program for the strengthening and encouraging of the churches: a simple, united evangelistic effort. The basis of it is the Christian stewardship of life. The modern Prodigal Son lives near some Protestant church today. He is lost from the Christian fellowship. This is a program which seeks to save these men and women and youth who are "lost". It is to be conducted by the people of the church, under the leadership of the pastor; first, to renew the loyalty of the members, and to bring them back into the life and worship of the church; second, a program of lay evangelistic visiting, whereby trained leaders of the church will visit, two by two, homes where there are suitable prospects for church membership. A great deal has been done in this way in Worcester and Adams, and is being planned in Everett, Springfield, and Woburn. We are hoping that every church that does not have a better plan will make some effort in line with this, so that during next year we can increase church attendance by 10%, church membership and church giving by a like amount.

I believe that, if together we can encourage the "out-reach" of the churches, we shall see them arise in a splendid way for the help of all people in this troublous time. This is a day of opportunity for the church of Freedom, of Faith, of Fellowship — when our church with its heritage, its polity, democracy and faith can serve the nation. Who knows whether we have not "come to the Kingdom for such a time as this?" If ever there were a year when we should enter upon a program of Loyalty and Evangelism, this is the year. Such is the program your Trustees propose. We invite you to co-operate one with the other, that we may go forward in the Name of the Lord.

REPORT OF THE SECRETARY

I heard Prof. Rufus Jones, eminent and beloved Friend, tell recently of a call he had the honor to make, upon Baron Friedrich von Hügel, the great Roman Catholic mystic. After an interesting visit, Mr. Jones asked von Hügel on what grounds the Roman Church would canonize a person and make him a saint. This was von Hügel's reply: "First he must have been absolutely loyal to the Church. Secondly, he must have done an impossible thing, that is, a miracle. Thirdly, he must have had a radiant face." I am glad to pay sincere tribute to some ministers and laymen this past year, whom I have met, who could easily, by this test, make the grade to sainthood in the Congregational and Christian Churches in this Commonwealth.

Many of our churches have been in a depression, either financial or spiritual or both; some beset by a sense of frustration, many people bewildered by a clouded vision of God in the present world disorder, and nearly all embarrassed by the prevailing sensate culture in which we are living. And yet, against these heavy odds, both minister and people are bearing witness to Christ, in word and in life, with the intelligence of a philosopher and the devotion of a saint. I might mention many, but there is a church that suffered the largest percentage of loss in the state. Last year it had a total of two members, and admitted none during the year, but lost a total of two members, or one hundred per cent. But it paid its entire allotment account. It is a Congregational church and its minister is a Baptist.

Here are three churches in a small community in another part of the state which have written in asking for one of us to meet with them some evening soon to confer about the three churches uniting into one church, preferably a Congregational church. President Timberlake has asked me to go to them next Monday evening. I do not believe in stealing a church or a minister from another denomination. I believe too much in interdenominationalism. But these various groups have decided among themselves that they prefer our fellowship because such a church is governed entirely by the Congregation with no outside authority, but with all the outside help possible. I shall work with them to this end, because the world-wide fellowship in Christ is far more valuable than membership in any one particular denomination. The three churches involved are a Methodist, a Baptist and a church named the Pedo-Baptist Congregational Society (Unitarian). There's a good interdenominational co-operation right there in that one name. And speaking of interdenominationalism, here is another one: the Congregational Church in Nahant, a member of the Essex South Association, has as its official name: "Independent Methodist Society." This confirms what many of us have realized, that Congregational and Independent are at times synonymous.

This co-operation among churches is in line with the trend of the times and in it lies the hope of the world of tomorrow. And in larger areas of fellowship it is my strong conviction that every Congregational, every Protestant minister, so far as it lies in him, should cultivate a most friendly relation with the Roman Catholic priest and with the Jewish rabbi in his locality.

An eminent Jewish rabbi in Greater Boston told me, not long ago, that he had a class in his synagogue every year, in the Life and Teaching of Jesus. And he added: "I look upon Jesus as the greatest of our prophets."

And in line with this thought, I want to add another word, namely, the increasing importance and value of the older men in the ministry. The times today, and especially tomorrow, demand deep thinking disciplined by wide experience. The very existence of the church is being attacked by the insurgent barbarism across the ocean and by the ignorant indifference right here at home. I yield to no one in my admiration of the young men in many of our pulpits and theological schools and

churches. They are seeing visions and dreaming dreams, and I like the splendid words of George William Curtis, great literary leader of a hundred years ago: "Where, without the dreams of young men, lighting the future with human possibility, would be the deeds of old men dignifying the past with human achievement?"

Nevertheless, the older men, with their rich content of experience, their insight into human nature, their Christian philosophy of God and man, provided they are still alive and vital and keep their minds open to the light, are desperately needed in the leadership of the church and the nation in the difficult days ahead. In law and other learned professions, an older man, with open mind, is likely to be headed for the President's cabinet in Washington, or for a seat on the bench of the Supreme Court. Let us, in the service of Christ, honor ourselves by utilizing both the young men and the older men, in the work of the Church of Christ.

This reminds me of long pastorates, that is, those dating from 1915 and earlier. There were 22 last year. The palm for the longest still belongs to Rev. Andrew Groop of the Finnish Church in Fitchburg, holding a record of 46 years as pastor of that one church. Dr. Mitchell of this Second Church, where we are now holding our Annual Meeting, celebrates the 40th anniversary of his pastorate this very year. And Rev. Eber E. Craig in the neighboring town of Attleboro Falls, has been in that pastorate since 1915, and Rev. Arthur G. Cummings has been at his Middleboro church since 1905. The 22 longest pastorates, that is, from 1915 or before, have been reduced to 20 this year, by two men being promoted to larger areas of service in Massachusetts; and I thank God they are still among us today. To name them is to praise them: Rev. Raymond Calkins of Cambridge, and Rev. Fred V. Stanley of Cohasset. Here are two more reasons for the value of the older men in Christian leadership.

LONGEST PASTORATES

(Dating from 1915 and earlier)

Andrew Groop, Fitchburg	1895
J. Lee Mitchell, Attleboro	1910
Edwin B. Robinson, Holyoke	1902
J. Harold Dale, Billerica	1903
Arthur G. Cummings, Middleboro	1905
Charles A. Bidwell, Belmont, First	1906
Edward C. Camp, Watertown	1906
Austin Rice, Wakefield	1907
Roland D. Sawyer, Ware	1909
William B. Ayers, Quincy, Wollaston	1910
George W. Owen, Boston, Hyde Park	1911
Samuel R. Swift, Hinsdale	1912
Carl M. Gates, Wellesley Hills	1913
John H. Quint, Chelsea	1913
Henry F. Smith, West Medford	1913
Melville A. Shafer, Wrentham	1914
Manley F. Allbright, Boston, Allston	1915
Howard J. Chidley, Winchester	1915
Eber E. Craig, Attleboro Falls	1915
Charles B. McDuffee, Saugus, Cliftondale	1915

The 26 churches with a membership of 1,000 and over remain the same as recorded in my report last year. Naturally they cluster around the largest cities. Of these 6 are in Hampden Association, in and around Springfield and Holyoke; 5 are in Suffolk West Association in Boston, Newton and Brookline; and 5 are in Woburn Association in Melrose, Reading, Winchester, Wakefield and Stoneham. The others are:

- 3 in Suffolk South
- 2 in Suffolk North
- 1 in Hampshire
- 1 in Middlesex-Mendon
- 1 in Old Colony
- 1 in Worcester Central
- 1 in Pilgrim

They are as follows:

LARGEST MEMBERSHIP

(Churches with a membership of 1,000 or over)

Springfield, Hope	1917
Springfield, South	1715
Worcester, Chestnut St.	1678
West Newton, 2nd	1607
Boston, Park St.	1569
Dorchester, 2nd	1411
Winchester, 1st	1402
Brookline, Harvard	1296
Attleboro, 2nd	1253
Hyde Park, 1st	1206
Northampton, Edwards	1180
Melrose, 1st	1160
Reading	1143
Holyoke, 2nd	1141
Cambridge, 1st	1128
Wakefield	1128
Brockton, South	1117
Newton Center, 1st	1102
Stoneham	1082
Longmeadow	1077
Holyoke, Grace	1076
Springfield, 1st	1053
Boston, Old South	1029
Framingham, Grace	1014
Somerville, West	1000
Wollaston, Union	1000

The churches receiving 50 or over new members in 1940 number 32; 19 received 40 or over on confession of their faith.

The record is as follows:

	<i>Total</i>	<i>Confession</i>
Acton	50	
Attleboro, 2nd	57	46
Belmont, Payson Park	80	
Boston, Brighton, Faneuil	63	40
Boston, Jamaica Plain, Central	58	
Boston, Mt. Vernon	82	
Boston, Park St.	96	
Boston, Roslindale	63	44
Boston, West Roxbury	50	
South Braintree	70	
Cambridge, 1st	59	
Dedham, Allin	85	45
Framingham, Grace	62	40
Holyoke, Grace		41
Holyoke, 2nd	72	40
Longmeadow	79	52
Milford	100	41
Milton, East	56	
New Bedford, North	59	41
Newtonville, Central	56	
Newton, Eliot	61	40
Newton, 1st	78	
Newton, West	102	64
Sharon	63	40
Springfield, Emmanuel	59	46
Springfield, Faith	113	44
Springfield, First	83	
Springfield, Hope	391	79
Springfield, South	118	42
Waltham, First	52	43
Wellesley	52	
Winchester	92	48
Worcester, Tatnuck	54	

One hundred and twenty-eight churches reported no additions on confession of faith.

One hundred and ten churches did not pay their allotment account, and 10 of these were in the largest membership group.

The following churches may observe anniversaries in 1941 (25 years and multiples) as follows, beginning with the oldest Congregational church in America:

ANNIVERSARIES OBSERVABLE

Barnstable, West	1616
Gloucester, West	1716
Longmeadow	1716
Manchester	1716
Worcester, First	1716
Sharon	1741
Wilbraham, Federated	1741
Barnstable, Centerville	1816
Egremont, South	1816
Fall River, First	1816
Chelsea	1841
Everett, Courtland St.	1891
Worcester, Bethany	1891
Worcester, Hadwen Park	1916

I still have increasing admiration for the high intelligence and warm devotion of the leaders and people in our rural churches. They cannot make grandstand plays, because there are not enough people in the vicinity to fill even a small grandstand. But these communities are feeding our cities and city churches both with food and with people. And the boys and young men, the girls and young women, now in our rural churches may some day become the sons-in-law and the daughters-in-law of you who are now bank presidents, mill agents, school teachers, deacons, trustees, ministers in our large city churches. It behooves the city church to look well after the welfare of the rural church.

I still believe in the value of cultivating the friendship of our people of foreign stock, who constitute about two-thirds of our Massachusetts population. They are here to stay with us. I beg of you to get acquainted with any of them who may be living near you. Invite them to your church if they are not already connected with some other church. They are well worth knowing and you, whose ancestors came over on an earlier boat, are worth knowing. In any case, we are all of us in the same boat now, and the waters outside are rough, and the sky overhead is dark and angry. You'd better get acquainted with your neighbors. We do well to remember that the foreigners and the Negroes are not problems. They, like us, are just people, individual persons, whom Christ thought were worth dying for, even while they were yet sinners.

It seems to me ridiculous to think of every person who is different from us as a problem, when he is just a person. Thomas Paine, 175 years ago said: "The sublime and the ridiculous are often so closely related that it is difficult to class them separately. One step above the sublime makes the ridiculous, and one step above the ridiculous makes the sublime again."

Church work, for Jesus Christ, is great work, at times difficult, at times exasperating, at times baffling, but always great, and tremendously worth while, and just now, the most needed work that one can do.

NECROLOGY

*We remember these servants of Christ
with appreciation and high regard*

SOLOMON T. ACHENBACH	January 16, 1941
THOMAS E. BABB	July 18, 1940
T. NELSON BAKER	February 24, 1941
A. L. BEAN	June 27, 1940
C. S. BODWELL	April 3, 1941
H. E. BRAY	March 5, 1941
GEORGE L. CADY	November 23, 1939
ALEXANDER J. CAMERON	
THOMAS C. CHALMERS	July 4, 1940
BERNARD COPPING	January 21, 1941
JOHN F. CROSBY	November 14, 1939
GEORGE W. DALE	January 27, 1941
OWEN H. GATES	January 18, 1940
HERBERT W. GLEASON	October 4, 1937
MAURICE N. GREENE	December 7, 1940
SAMUEL A. HARLOW	March 15, 1941
FRANK W. HEMENWAY	March 29, 1941
CHARLES F. HERSEY	June 20, 1940
FRANK A. JUNKINS	December 28, 1940
JOHN L. KEEDY	October 15, 1940
THEODORE B. LATHROP	January 15, 1940
HERBERT E. LOMBARD	July 13, 1940
MARY F. MACOMBER	June 25, 1940
WILLIAM J. McNEILL	June 6, 1939
CHARLES W. MOCK	June 21, 1940
WILLIAM H. MOUSLEY	July 2, 1940
ANDREW W. MULNIX	January 8, 1941
WALLACE NUTTING	July, 1941
GEORGE M. ROWLAND	March 13, 1941
RICHARD L. SWAIN	March 28, 1940
EUGENE C. WEBSTER	October 12, 1939
JOHN E. WHITLEY	August 3, 1940

REPORT OF THE TREASURER

MASSACHUSETTS CONGREGATIONAL CONFERENCE AND MISSIONARY SOCIETY

INCOME ACCOUNT

for the year ended March 31, 1941

INCOME

Income from Invested Funds (less deduction for amortization of premium on bonds purchased):			
Conditional Gift Funds	\$1,023.89		
Permanent Funds	52,718.08		
Permanent Legacy Funds	8,201.31		
Contingent Fund	3,669.78		
			\$65,613.06
Fees Received for Administering Trust Funds			711.73
Allotment for Denominational Expenses			20,390.55
Apportionment receipts for Massachusetts Congregational Conference and Missionary Society and other Missionary Societies	\$217,624.97		
<i>Less: Payments to missionary societies:</i>			
American Board of Commissioners for			
Foreign Missions	\$86,532.34		
Board of Home Missions	96,098.49		
Boston Seaman's Friend Society	1,985.81		
Other missionary societies	1,920.67	186,537.31	31,087.66
Massachusetts Woman's Home Missionary Union — for office expenses			5,000.00
Board of Ministerial Aid — for office expenses			400.00
Income of Clapp, Dana, Harvey and Nye Funds			1,316.94
Unrestricted Legacies and Matured Conditional Gifts:			
Unrestricted Legacies:			
Eva L. Messenger Estate	\$1,910.99		
W. F. Ranney Estate	147.06		
Alice A. Paine Estate	200.00		
Lyman B. Smith Estate	6,554.45		
Maria E. Ames Estate	510.19		
Celia H. Sprague Estate	1,000.00		
Matured Conditional Gifts:			
Adjustments of Caroline P. Fisher and Ella G. Harding Funds as of April 1, 1940			
		12.56	
Anna H. Borden Fund		2,477.79	
			\$12,813.04
<i>Less:</i>			
One-third added to principal of Permanent Legacy Fund	\$4,271.01		
One-third added to principal of Contingent Fund	4,271.01	8,542.02	4,271.02
<i>Total Income</i>			\$128,790.96

INCOME ACCOUNT (Continued)

EXPENDITURES

Aid to English-speaking Churches and Missionaries		\$39,893.29	
Aid to Foreign-speaking Churches and Missionaries:			
Albanian	\$1,500.00		
American International College	720.00		
Armenian	4,194.00		
Finnish	3,938.00		
French	1,180.00		
French-Italian	813.00		
German	720.00		
Greek	1,464.00		
Italian	2,988.00		
Portuguese	1,766.24		
Swedish	503.00	19,786.24	
Aid—General and Special		1,013.59	
Aid—Ministers' Annuity Premiums		337.68	\$61,030.80
Salaries:			
President	\$5,115.00		
Secretary	3,720.00		
Treasurer	3,720.00		
Field Secretary	3,720.00		
Secretary of Woman's Department	2,400.00		
Young People's Secretary	1,000.00		
Department of Accounting	3,845.00		
Stenographers	6,835.63	\$30,355.63	
Retirement Allowances—			
Mrs. Mary R. Carver	\$475.00		
Mrs. Frances A. Colburn	350.00	825.00	
Travelling Expenses:			
Staff	\$2,477.79		
Trustees	701.50	3,179.29	
General Expenses:			
Rent and Light	\$3,164.44		
Postage	1,205.22		
Equipment and repairs	687.07		
Supplies	833.07		
Telephone and telegraph	787.21		
Bonding and insurance expense	528.52		
Printing and stationery	164.87		
Advertising	81.60		
Ice water expense	57.25		
Rent of safe deposit boxes, etc.	121.30		
Miscellaneous	57.22	7,687.77	42,047.69
Forward			\$103,078.49

INCOME ACCOUNT (Continued)

EXPENDITURES (Concluded)

Forwarded			\$103,078.49
Pilgrim State News Expenses			743.72
Accountants' Fees			600.00
Legal Expense			476.00
Investment Counsel Expense			804.00
Retirement Fund for Lay Workers			800.74
Payments from Conditional Gift Fund Income:			
Payments to Beneficiaries	\$1,509.40		
Less: Amount transferred from principal of Conditional Gift Fund to pay Beneficiaries		485.51	1,023.89
Conference Grants — Allotment Account:			
General Council of Congregational and Christian Churches	\$11,012.32		
Congregational Board of Pastoral Supply		3,400.00	
Massachusetts Council of Churches		1,000.00	
Expense of Annual Report		1,177.36	
Expenses of Committees:			
Layman's	\$156.41		
Moral and Social Welfare	7.00		
Pilgrim Fellowship	119.67		
Nominating	42.28		
Program	18.22		
Religious Education	163.41		
Committee on Polity and Standards for the Ministry	73.22		
Other Committees	244.30	824.51	17,414.19
Convocations:			
State Conference:			
Ministers' Travel	\$50.85		
Other Expenses	120.82	\$171.67	
Other Conferences		371.38	543.05
Woman's Department:			
Pilgrim Hall Meetings	\$128.40		
Special Promotion	50.00		
Other Expenses	337.30		515.70
Missionary Promotion			976.87
Greater Boston Extension Work			45.09
Property Repairs and Upkeep			43.00
Total Expenditures			<u>\$127,064.74</u>

EXCESS OF INCOME OVER EXPENDITURES

(Transferred to Principal of Funds—Contingent Fund) \$1,726.22

MASSACHUSETTS CONGREGATIONAL CONFERENCE
AND MISSIONARY SOCIETY

BALANCE SHEET

March 31, 1941

ASSETS

Cash in bank (\$7,518.98), and in office (\$150.00)	\$7,668.98
Notes Receivable for cash advances	1,005.10
Accounts receivable	1,451.92
Office Equipment (less depreciation)	2,141.10
Investments—book value	1,751,570.33
<i>Total</i>	<u>\$1,763,837.43</u>

LIABILITIES

Loan Payable—Congregational Church Union	\$5,000.00
Accounts Payable	1,483.71
Income from Clapp Fund—Held in Suspense	374.99
Conditional Gift Fund	24,443.55
Permanent Fund	1,404,682.29
Permanent Legacy Fund	222,988.21
Contingent Fund	104,864.68
<i>Total</i>	<u>\$1,763,837.43</u>

MASSACHUSETTS CONGREGATIONAL CONFERENCE
AND MISSIONARY SOCIETY, TRUSTEE

BALANCE SHEET

March 31, 1941

ASSETS

Investments—Funds A—book value		\$91,834.21
Investments—Funds B—book value	\$542,155.68	
Cash uninvested—Funds B	969.76	
Accounts receivable—Funds B59	543,126.03
Cash—income—Funds A		499.20
Cash—income—Funds B	\$4,662.45	
Accounts receivable—income—Funds B	25.27	
	<u>\$4,687.72</u>	
Less: Account payable—income—Funds B	205.47	4,482.25
<i>Total</i>		<u>\$639,941.69</u>

LIABILITIES

Principal—Funds A	\$91,834.21
Principal—Funds B	543,126.03
Undistributed income—Funds A	499.20
Undistributed income—Funds B	4,482.25
<i>Total</i>	<u>\$639,941.69</u>

MASSACHUSETTS CONGREGATIONAL CONFERENCE AND MISSIONARY SOCIETY, TRUSTEE

INCOME ACCOUNT
for the year ended March 31, 1941

	FUNDS A	FUNDS B	TOTAL
Balance—April 1, 1940	\$292.72	\$3,233.00	\$3,525.72
<i>Add:</i>			
Income from Snow and Hersey Funds—Truro, accrued to December 1, 1940, date of acquisition of Funds by Trustee	\$3,009.93	\$18.23	\$3,028.16
Income from invested funds	\$3,009.93	\$21,539.36	\$24,549.29
	<hr/> \$3,009.93	<hr/> \$21,557.59	<hr/> \$24,567.52
<i>Less:</i> Accrued interest on bonds purchased . . .	\$1.31	\$24.38	\$25.69
Amortization of premium on bonds . . .	22.78	385.96	408.74
Fee for administering Trust Funds	68.43	643.30	711.73
	<hr/>	<hr/>	<hr/>
<i>Net Income from Invested Funds</i>	2,917.41	20,503.95	23,421.36
	<hr/>	<hr/>	<hr/>
	\$3,210.13	\$23,736.95	\$26,947.08
<i>Deduct:</i>			
Expenditures:			
Payments of income to beneficiaries			
Income of Funds transferred to Principal:	\$2,697.07	\$18,994.56	\$21,691.63
Charles Fund	13.86	13.86
Beachmont—White Fund	100.00	100.00
Boston—Greek Fund	81.92	81.92
New Ashford Fund	11.39	11.39
Dudley—Conant Fund	66.83	66.83
	<hr/>	<hr/>	<hr/>
<i>Total Expenditures and Transfers</i>	2,710.93	19,254.70	21,965.63
	<hr/>	<hr/>	<hr/>
Balance—March 31, 1941	\$499.20	\$4,482.25	\$4,981.45
	<hr/>	<hr/>	<hr/>

FUNDS HELD IN TRUST FOR CHURCHES

FUNDS A—INVESTED SEPARATELY

	<i>Principal</i> <i>March 31, 1941</i>	<i>Payments of</i> <i>Income</i> <i>To or For</i> <i>Beneficiaries</i> <i>1940-41</i>
Beechwood—Anonymous	\$ 214.38	\$ 1.88
Brimfield—Esther Lorean Wallis Charles	713.96	13.86
Cotuit Congregational Society	1,500.00
Cotuit—Anna Parker Lowell	20,229.23	691.15
Hanson—Olive W. House	2,500.00	70.50
Betsy B. Thomas	1,000.00	30.00
Huntington—Talcott	300.00	6.00
Interlaken—Frances M. Clarke	1,124.08	2.82
Lakeville and Taunton Precinct Society	10,749.27	449.36
Lenox—Endowment	3,518.82	128.75
New Marlboro—Endowment	3,281.70	111.17
North Rochester—Endowment	9,847.30	356.34
Peabody, South—Charity	6,425.48	245.74
Benjamin N. Moore	1,100.59	47.08
Henry Poor	200.00	4.00
Lydia P. Proctor	704.20	14.08
Elijah Upton	400.00	8.00
Provincetown—Delia Mills	935.00	23.38
Joanna C. Myrick	290.00	7.26
Sunday School Library	200.00	5.00
Lauren Young	1,000.00	25.00
Shirley—Worcester	4,328.11	147.32
Shutesbury—Nathaniel A. Briggs	2,000.00	*40.00
Warren—S. Maria Reed	1,050.00	21.00
Warwick—Emily A. Atherton	1,111.12	2.56
Weymouth, First—Edward I. Pratt	4,719.65	#.....
Yarmouth—Nathaniel Cogswell	2,589.00	57.22
Azariah Eldridge	1,352.00	37.16
Ellen B. Eldridge	3,086.44	66.70
Ellen E. Howes	2,000.00	21.63
Enos Goss	1,464.37	29.28
James Nye	659.51	13.18
Funds Temporarily Held:		
Frank A. Tolman Fund	240.00
Eliza French Johnson Fund	1,000.00
		<hr/>
Undistributed Income		\$2,677.42
		499.20
	<hr/>	<hr/>
	\$91,834.21	\$3,176.62

(*) Includes legal expenses.

(#) New Fund.

FUNDS HELD IN TRUST FOR CHURCHES

FUND B—COMBINED FOR INVESTMENT AND GREATER SECURITY

	Principal Mar. 31, 1941	1940-41 Income Distributed
Ayer-Levi Wallace	\$10,505.99	\$ 411.30
Barre—Walter S. Bates	500.57	19.60
Group I Endowment	12,161.29	476.09
Group II Endowment	5,936.37	232.40
Helen I. Gaylord	4,909.39	192.20
A. G. Williams	500.60	19.60
Becket—George K. Baird, Sr.	518.31	20.29
Lucinda Chaffee Baird	1,110.88	43.49
Lizzie and Belle Jones	4,001.36*	140.95
Mary Perkins	1,018.54	39.87
Beechwood—General	6,515.22	255.06
John Litchfield	1,002.34	39.24
Berkley—Sarah A. Bullock	499.47	19.55
Benjamin and Sophronia Crane	998.93	39.11
General	2,127.72	83.29
James McCall	998.93	39.11
Albert Pitts	499.47	19.55
Berlin—Deacon Evander Cole and Henrietta Cole	200.00	7.83
Truman P. and Mary L. Felton	1,500.73	58.75
Edward Hartshorn Memorial	1,102.57	43.16
Bessie R. B. Jones	1,534.62	60.08
Nathan and Elizabeth Severance	1,009.62	39.53
Henry A. Wheeler	501.87	19.65
Boston—Greek Church	2,154.29*	81.92
Boston—Hyde Park, Clarendon—Endowment	300.06	11.75
Boston—Jamaica Plain, Boylston—Rev. Ellis Mendell	9,911.27	388.01
Eleanor H. Nitz	50.11	1.97
William H. Whitten	3,672.46	143.77
Byfield—Emily and John Ewell	1,034.12	40.48
Abby Bean Howe	414.09	16.21
Chester—Samuel Hamilton	1,736.12	67.97
Parsonage	1,000.60	39.17
Clinton—German, Weeks	1,079.03	42.25
Dedham—Riverdale, Olive Cheney French	2,060.56	80.67
Deerfield—Frances H. Emerson	1,045.54	40.94
Joseph Goodhue	2,197.94	86.05
Dracut—Hannah Friend	2,786.71	109.09
Dudley—Hezekiah Conant	2,225.39*	86.69
Mary Davis	5,008.75	196.08
East Douglas—Second Church Endowment	9,333.96	365.41
East Longmeadow—Mary E. Hunn	352.09	13.78
William O. and Eunice H. Vining	1,006.30	39.39
Enfield—Property	30,738.00	1,203.35
<i>Forward</i>	\$137,762.18	\$5,374.65

	<i>Principal</i> <i>Mar. 31, 1941</i>	<i>1940-41</i> <i>Income</i> <i>Distributed</i>
<i>Forwarded</i>	\$137,762.18	\$5,374.65
Everett—Swedish, August Beckman	2,013.47	78.82
Foxboro—Rev. and Mrs. William E. Barton	1,009.63	39.53
Georgetown—Elizabeth M. Bateman	1,001.57	39.21
First Congregational Society	4,354.79	170.48
Great Barrington—First, John L. Dodge, Christmas	1,000.35	39.17
General	20,477.73	801.67
John V. Hollenback	1,611.56	63.10
Groton—Willard Dalrymple	2,017.32	78.98
General	3,502.40	137.12
Samuel Abbott Green	5,446.39	213.22
John H. Robbins, Organ	3,147.10	123.21
Hardwick—Endowment	6,342.01	248.28
Haverhill—Sewing Society	808.51	31.65
Hawley—Endowment	1,628.95	63.77
Holland—Abel Allen	201.92	7.90
Hubbardston—General	2,023.12	79.21
Emma C. Hutchinson	2,019.24	79.05
Huntington—General	3,936.33	154.11
Interlaken—Fairchild	1,033.14	40.44
General	6,097.37	238.71
Clara Hooker Trowbridge	751.55	29.42
Kingston—Adams Benevolent	501.16	19.61
Adams Pulpit Supply	15,365.22	601.53
Lanesville—Martha A. Brooks	502.39	19.67
Lawrence—South, Ellen E. DeMerritt	5,256.20	205.77
Lowell—Pawtucket, Elizabeth C. Coburn	2,000.57*	18.18
Lynn—First Congregational Society—Endowment	7,892.81	308.99
Medford—Union, Mr. and Mrs. Thomas Foulkes	5,084.06	199.03
Hattie B. Hankinson	3,024.42	118.40
New Ashford—Endowment	299.70*	11.39
New Boston—Henry J. Veits	544.70	21.32
Henry Edwin Warren	2,028.47	79.41
New Braintree—Caroline F. Bush	1,153.33	45.15
Moses and Hannah B. Thompson	516.41	20.21
Hannah M. Tufts Memorial	533.07	20.87
Newburyport—Belleville, Mabelle G. Crockett Floral Fund	200.04	7.83
Currier (Bannister Room)	800.19	31.33
General	11,412.69	446.79
Joshua Hale	3,000.68	117.47
Pillsbury Book	100.03	3.92
Preaching	14,295.76	559.66
Annie E. Wiggin	3,000.68	117.47
Mary C. Wiggin	1,000.23	39.15
Mary C. Wiggin Library	500.12	19.58
<i>Forward</i>	\$287,199.56	\$11,164.43

	<i>Principal</i> <i>Mar. 31, 1941</i>	<i>1940-41</i> <i>Income</i> <i>Distributed</i>
<i>Forwarded</i>	\$287,199.56	\$11,164.43
North Attleboro Falls—Jubilee	2,854.57	111.75
Adelaide R. Mackreth	5,727.07	224.21
North Becket—Mary A. Church	998.92	39.11
Northbridge—Maria F. Allen	501.68	19.64
Abbie A. Lee	3,028.42	118.56
Annie L. Whitin	2,006.25	78.54
Paul Whitin	2,783.15	108.95
North Raynham—Ida E. Lincoln	572.95	22.43
Annette Robinson	531.04	20.79
North Reading—Maria L. Flint	1,000.18	39.15
Arthur F. Upton	2,001.96	78.38
Maria B. Upton	4,000.31*	146.50
Sarah H. Upton Memorial	1,000.57	39.17
Otis—Julia E. Norton	610.94	23.91
Paxton—Endowment	20,008.63	783.31
Peabody—South, Helen E. Blaney	1,009.37	39.52
Susanna Mills	359.61	14.08
George Francis Osborne	10,096.25	395.26
Clara E. Poor	2,019.29	79.05
Samuel B. Stimpson, Organ	998.93	39.11
Sarah G. Woodbury	1,009.37	39.51
Pelham—Packardville, Union—Endowment	9,054.94	354.49
Phillipston—General	2,797.48	109.51
Preaching	998.93	39.11
Pittsfield—French, Silas P. Cook	450.49	17.64
Plainfield—Endowment	2,999.95*	54.87
Revere—Beachmont, Caroline White	4,693.41*	180.80
Salisbury—Hope Chapel, Christmas	504.78	19.76
General	837.00	32.76
Sheffield—Endowment	6,994.51	273.82
Shirley—Endowment	9,084.26	355.64
Shutesbury—Willis Parsonage	958.08	37.51
South Dartmouth—Joseph A. Beauvais	4,055.79	158.78
Ellen R. Hathaway	2,003.68	78.44
South Egremont—David I. Bushnell	3,221.49	126.12
Templeton—Moses W. Richardson	5,548.26	217.21
Townsend—Salina D. Blood	1,001.60	39.21
C. W. Lane	8,322.59	325.82
Levi Wallace	6,055.91	237.08
Truro—Naphtalie D. Freeman	5,044.50	197.49
Abner Hersey	999.99*	9.63
Parsonage	4,006.74	156.85
Snow	2,999.97*	28.88
Wakefield—First Church, Arthur H. and Nettie Boardman	1,999.98*	18.61
<i>Forward</i>	<u>\$434,953.35</u>	<u>\$16,695.39</u>

	<i>Principal</i> <i>Mar. 31, 1941</i>	<i>1940-41</i> <i>Income</i> <i>Distributed</i>
<i>Forwarded</i>	\$434,953.35	\$16,695.39
Oswald A. Parker	2,002.26	78.39
Alice A. Seaman	1,001.13	39.19
Wakefield—First Parish, Katherine Buzzell	1,000.65	39.17
Warren—Endowment	20,158.06	789.16
Wenham—William E. Ludden	1,008.88	39.50
Westboro—Edwin B. Harvey	3,775.09	147.79
West Granville—Dickinson Library	2,018.43	79.02
General	2,380.91	93.21
Parsonage	1,035.46	40.54
Westminster—Helen Fenno Bruce	1,001.12	39.19
Endowment	5,000.55	195.76
Edward R. Flagg	500.96	19.61
West Stockbridge—First, Morgan Lewis	2,999.92*	85.07
Sundry Funds	1,999.95*	78.94
West Stockbridge—Village, Endowment	1,498.91	58.68
West Yarmouth—Endowment	1,615.39	63.24
Wilbraham—Endowment	28,657.07	1,121.88
Elizabeth P. Whiting	4,002.23	156.69
Williamstown—White Oaks, Albert Hopkins Memorial Cottage Maintenance	2,215.61	86.73
Worcester—Pilgrim, Southgate	1,210.44	47.39
Worthington—Endowment	5,999.89*	131.65
Yarmouth—Endowment	7,708.14	301.77
Funds Temporarily Held		
Lucy A. Doubleday	672.39	31.10
Dana General Fund	448.17	17.55
Dana Property Fund	8,261.07	323.41
	\$543,126.03	\$20,800.02

* New Funds, receiving interest for part of the year, or funds which had changes in the principal during the year.

May 12, 1941

REV. RALPH M. TIMBERLAKE, D.D., *President*,
MASSACHUSETTS CONGREGATIONAL CONFERENCE AND
MISSIONARY SOCIETY,
BOSTON, MASSACHUSETTS

Sir:

We have audited the accounts of the Treasurer of the *Massachusetts Congregational Conference and Missionary Society* and of the *Massachusetts Congregational Conference and Missionary Society, Trustee*, for the year ended March 31, 1941, and we report that income receivable from invested funds and all other income as shown by the books of the Society have been accounted for; that we have seen paid checks or other evidence of payment for all disbursements; that we have verified the possession of the securities representing the invested funds at March 31, 1941; that the cash in banks and office at March 31, 1941, has been verified, and that, in our opinion, the accompanying financial statements correctly exhibit the condition of the Funds in the hands of the Society as at the close of business March 31, 1941, and the Treasurer's transactions during the year ended at that date.

Respectfully submitted,

PATTERSON, TEELE AND DENNIS

REPORT OF THE EXECUTIVE SECRETARY OF WOMAN'S WORK

This second year as Executive Secretary of the Department of Woman's Work has been for me one of unceasing activity and constant challenge. I am grateful for this opportunity for service.

The work of this office seems to resolve itself into four aspects: office work which includes interviews and correspondence, committee work, field work and editorial and creative writing.

As member *ex officio* of all committees of the Department of Woman's Work, I attended all meetings, planned the agenda for business and executive committee meetings and conferences of district chairmen and for special institutes. Editor and major contributor to the two pages in the monthly issues of the "Pilgrim State News" entitled "Massachusetts Women," I also assist with the Education Bulletin, which is published by the Education Committee of the Department of Woman's Work.

Program helps and worship services have been made available to our women's organizations this year, some of these the contribution of women in our churches, our office in this way becoming an educational center and a clearing house for much helpful material.

This office made two direct contacts with the local church woman's organization this year, in the fall when the year's program of Pilgrim Hall meetings was sent and in the spring when the Reading List was sent. Other important material accompanied them. Distribution otherwise takes place through district meetings and is made by district chairmen.

My field work comes about only as I am personally asked for and when there is no interference with committee or other special work. I believe it is, however, exceedingly important, as after all woman's work is done in the churches. In the fall my assistance was especially solicited in many churches where reorganization of the women's societies was going on. I have had nearly fifty local church engagements, practically all of them in different churches from last year, and twelve district and association appointments. Several others have been out of state and with secular organizations. At that, many invitations had to be declined because of other responsibilities.

As a part of my general conference duties, I am a member of the Conference Religious Education Committee, scribe of the Missions and Apportionment Committee, convener of the Children's Division and a staff member of the Adult Division. I have conducted the Speakers' Bureau with its over 800 engagements, not counting numerous recommendations. Efforts have been made and more are on foot for the coming year to render more effective service through this Bureau, particularly in the way of providing churches which have not had missionary guest speakers in recent years.

Most of my vacation last summer was spent in the Dakotas observing our missionary work among the Indians. I was a member of the faculty of the Northern New England School of Religious Education, a member of the Conference Planning Council which met at the United Christian Adult Movement Conference at Northfield and I attended some of the sessions of the Pilgrim Fellowship Conference. I also attended the mid-winter meetings at Evanston reporting as a member of the Family Life Committee appointed at the conference of women state presidents last year. I am now serving as a member of the committee setting up the Institute of International Relations to be held at Wellesley in July, this institute being sponsored by the Council for Social Action as it co-operates with the Friends.

Respectfully submitted,

NAOMI G. EKDAHL
(Mrs. Adolph G.)

REPORT OF THE DEPARTMENT OF WOMAN'S WORK

As the reports of the Standing Committees are to be printed, and will be available at the annual meeting in May, this report will be an outline of the work done in the Department as a whole. There have been four Executive Committee meetings; the annual three-day Retreat at Adelynrood in June and three all-day meetings at Congregational House. The first gave direction and courage for the work of the year ahead, as Mrs. White, Miss Uline and Mrs. Whiting brought messages from the larger work, and Miss Fannie Davis and Mrs. Albert Patten led the worship services. One cannot adequately describe Adelynrood, but all who have experienced its inspiration know what it means to the Department work. The regular meetings followed the usual business, except that half of each day has been given to the business of the "Second Mile Gift Committee" — the special group for the study and promotion of a united missionary gift — under the leadership of the Vice-Chairman, Mrs. Morton Dunning.

The April meeting of the committee was well fitted to close this year's work and to plan for even better in the year ahead. The entire Executive Committee together with the Second Mile Gift Committee, the Education Committee and its District Education Chairmen all met together in sessions similar to the meetings of the Missions Council at Evanston. At this time a tour was made of the Congregational offices at 14 Beacon Street, and at the afternoon session there were present presidents of Woman's Work in New Hampshire, Vermont, Rhode Island and Connecticut.

The Box Work, or Friendly Service Committee, under the chairmanship of Miss Amelia Burrill, reports that even in this time of many and varied emergency calls their work has held its place well in the forefront of our activities. There have been many calls for available education material from a number of new groups and new personal interest is everywhere evident.

The new Children's Work Committee, Mrs. Harold Hannum of Shelburne Falls, Chairman, has made its work definitely felt in many of the churches. Its first task, — a study of needs throughout the State — revealed a lack of leadership training, as well as lack of knowledge of the fine printed material available. There is great need for missionary education.

The Education Committee, Mrs. Franklin Field, Chairman, has promoted the reading list, and prepared the chart displayed at the State Conference. It has published three bulletins of suggestions helpful in Woman's Work, and has made a special effort to extend the use of denominational publications.

Interest and attendance have been maintained in the Pilgrim Hall Meetings, and Mrs. Allbright and her committee wish to express their appreciation to those who have contributed to their programs. We wish especially to thank Dr. Page for bringing to the March meeting his most interesting history of the Conference from its incorporation in 1799 to the present time.

The committee on Social Action and Christian Citizenship, of which Mrs. Erwin L. Shaver is Chairman, held its first meeting in June. Each member chose the subject in which she was most interested, spent the summer studying and then made a compilation of materials which are on file in the office of the executive secretary. The materials are of great value to those wishing to plan meeting programs

or study groups. The state was divided into regions and two regional meetings have been held.

The first meeting of importance in the year's work was held at Edwards Church, Northampton, with Franklin, Hampden, Hampshire and Berkshire participating. The occasion was the visit of Mrs. McClintock to Massachusetts. The second important event was also held in the western part of the state — the first Ministers' Wives' Retreat held at Northfield. The speaker was Mrs. Ralph Harlow of Northampton.

A Retreat for Ministers' Wives of the Eastern area was held on March 31, at Andover-Newton Theological School, with Prof. A. Philip Guiles of the Faculty delivering the main address.

Two Regional vice-chairmen have been appointed from the Worcester and Springfield areas to consult with the chairman and Business Committee on matters pertaining to work in their part of the state.

The Executive Committee is grateful to Mrs. Medicott and Miss Dorothy Cushing of the American Board who addressed them at the February meeting.

Five members of the Executive Committee attended the United Christian Adult Conference at Northfield in July, and more than a hundred delegates from the Massachusetts Woman's Work were at General Council Sessions at Berkeley in August. The Chairman and Executive Secretary represented the department at the Mid-winter sessions of the Missions Council at Evanston, and Mrs. Field was a member of the Southern Study Tour.

Though the report of the Second Mile Gift Committee will be given in detail elsewhere, this report wishes to recognize the importance and far-reaching influence of its work. In its threefold effort we shall serve State, Home and Foreign needs through a new gift, over and above all former giving. The amount raised will be divided equally with Conference, Home and American Boards.

In January Mrs. Dunning resigned from all committee work. Mrs. Field was appointed Vice-Chairman of the Woman's Department, and as such, became automatically chairman of the Second Mile Gift Committee. We should pause for a moment to consider that the ideal of this committee represents a vision, an idea, and a deep desire of Massachusetts women — namely — a statewide, united missionary gift — a voluntary "Second Mile" contribution from each church group.

We very much regret Mrs. Dunning's resignation from the Business Committee, where she served faithfully for four years.

The Chairman feels very grateful for the fine fellowship, the inspiration, and the opportunity for service in the Department of Woman's Work.

Respectfully submitted,

AUGUSTA F. CLARK, *Chairman*

REPORT OF THE COMMITTEE ON RELIGIOUS EDUCATION

One result of the coördinated program of the state conference which is in process of development has been to reduce the number of meetings of the regular committees. This committee has held three meetings since the last state conference, in which it has been engaged with various items of business the chief of which are noted in this report.

1. *The Coördinated Program.* The purpose of this program and its general plan have made it predominantly educational and, therefore, a major concern of this committee. It grew out of a joint meeting of chairmen of committees with the conference staff in which the need for a more closely coördinated program of work in the churches which the state conference might promote was strongly felt. This was followed by a two-day meeting of conference committee members at Concord in November, 1939, then by a meeting of committee chairmen with staff members, at which it was agreed that the desired coördination would best be achieved by developing a well balanced program for each age group: children, young people, and adults, with each conference committee contributing to its development and sharing in its promotion.

Further staff and group meetings were held out of which has grown the plan of "Committee and Program Organization" described in a mimeographed outline which has been quite widely distributed. In its simplest terms, this plan calls for the organization of three age-group divisions: Children, Young People, and Adults, on each of which each of the conference committees are represented, together with other persons qualified to contribute toward the building of its specific program, and to each of which a staff member of the conference is assigned. To save an excessive number of large meetings, an Executive Committee, known as the Program Directors is proposed, to consist of the conference staff and the chairman of the conference committees and of the three divisions. All of these head up in a Coördinating Council, composed of the staff and the entire membership of the conference committees, and the Woman's Department.

The details of this program were worked out by a group composed of the conference staff and chosen members of the various committees, meeting at Northfield, July 20-27, 1940; in connection with the Adult Conference and the Religious Education Conference held at that time. They have been further studied and developed in meetings of the conference committees, the age-group divisions, and program directors.

While it will take time and much careful work to fully develop this plan, it is the conviction of those who have worked on it that it will accomplish two important ends: the creation of a better balanced program for the churches which the state conference can heartily recommend to local associations and churches, and a better understanding on the part of each conference committee of the purposes and work of the other committees and more effective co-operation on the part of all committees.

2. *Children's Work.* At one of the earlier meetings above mentioned, our committee voted that the responsibility for developing and promoting the program of children's work be delegated to the Department of Woman's Work of the State Conference, with the understanding that the chairman of the Woman's Department Committee on Religious Education be always a member of the state committee on religious education.

The Woman's Department has accepted this responsibility and is meeting it with its usual energy and effectiveness and with increasingly good results. In addition to practical suggestions on the best methods of work with children in the local church, attention has been given to the strengthening of leadership training for workers with children through institutes, loan libraries, and the use of the many excellent community training schools and summer conferences.

3. *Young People's Work.* This centers largely in the Pilgrim Fellowship which has made considerable progress in Massachusetts during the past year. Detailed information as to its organization and program are given in the folder "The Pilgrim Fellowship in Massachusetts" which can be secured at this meeting of the state conference or from the conference office. We strongly urge every minister and every leader and worker with young people to become thoroughly informed with reference to this important movement and to give it the heartiest possible support.

The Pilgrim Fellowship summer conferences have been very successful. Three were held in the summer of 1940, two for high school young people at Amherst and a leader's planning conference at Wilbraham. For 1941 four conferences are planned as follows:

- At Amherst, June 22-29, High School age, Rev. Albert Penner, Dean
- Wilbraham, June 22-29, Leaders Conference, Rev. Ray Gibbons, Dean
- Wilbraham, June 29-July 6, High School age, Rev. Pierson Harris, Dean
- Franklin, June 21-28, High School age, Rev. William Usher, Dean.

The committee cannot too strongly urge our churches to make the fullest possible use of these conferences and of the Conference of Religious Education at Northfield and other summer conferences for more advanced work. Full information as to dates, cost, nature of each conference, etc., will be sent to each minister as in past years. The summer conference has proved its value as one of our best means of training and enlisting of workers in the church school and in the church at large.

The committee calls attention to another item in connection with the Pilgrim Fellowship and that is the Massachusetts Council, made up of two representatives appointed by each local association and four from the senates of the summer conferences. Most of the associations are appointing representatives to this council but a few have not done so as yet. We urge that every association make such appointment and provide for the necessary expense of attendance upon meetings of the Council which are not numerous, but are important. The experience which the young people have in this Council is the best sort of training for church work and will richly repay the moderate cost.

4. *Adult Work.* Of especial significance in this field is the New England Regional Conference on Adult Work to be held this summer in connection with the Northfield Conference of Religious Education during the last week of its session, July 19-26. The conference of last summer was inspiring and full of practical helpfulness. Any church that will secure the attendance of some of its men and women will be well repaid. Its significance has been recognized by the state conference in its vote to meet a share of the expenses of any member of a state or association committee, up to \$10, who will attend this conference next July. We commend this to the attention of each association and each local church.

5. *Week Day Religious Education.* There is now before our state legislature a bill which, if passed, will permit pupils to be excused from the public schools for the purpose of religious instruction under suitable conditions and supervision. There seems to be a fair chance that this bill may be passed. If it is, it will create a situa-

tion that should be of concern to every pastor and every church. There is real danger that our Protestant churches may be confronted by an opportunity and a responsibility which they are not adequately prepared to meet. We recommend that this subject be given careful study by the leaders of our churches. The Education Department of the Massachusetts Council of Churches has made this one of its major items of work and can give helpful information.

6. *Director of Religious Education.* For several years this committee has called attention to the need for a full time director of religious education without results. We urgently recommend and request that this matter be given attention. It is simply impossible for the important work for which this committee is responsible to be carried on with any effectiveness without more continuous skilled leadership. This is strongly felt by the educational committees of the various associations. At a meeting of these committees held two years ago it was requested that the educational director should meet with the educational committees of the associations at least twice during the year. It was also requested that a series of institutes be held throughout the state. The Pilgrim Fellowship calls for active service if its growth is to continue. As has been intimated, the Coördinated Program is largely educational and will call for close attention. These are but a few of the reasons why the Massachusetts Conference, the largest in the country, should be no longer content with a minor fraction of the time of one secretary in this department.

None of this is any reflection on the ability and skill of Mr. Bower. The committee fully appreciates the value of his services and what he has accomplished in this office. It is impossible, however, to do justice to the religious educational interests of our churches or to provide the needed leadership and service under the present one-third time arrangement, no matter how able the person may be. We therefore request that this matter be given immediate and careful attention by the Trustees and that provision be made in the budget for more adequate leadership in this department.

7. At a recent meeting of the Trustees a vote was passed asking this committee to investigate the causes of the decreasing membership and attendance in the church schools of the state. This request was considered by the committee and a special committee was appointed to study the problem and to make recommendations for its solution. The situation is not limited to Massachusetts but is widespread throughout the country and in churches of other denominations as well as our own. Studies that have been made reveal at least two contributing causes: the decrease in the number of children which is having its effect upon public school enrollment as well as that of church schools, and the general feeling that the program of our church schools does not command the interest of children in comparison with other programs which emphasize creative activity. The special committee appointed to study this matter consists of Mr. W. P. Buckwalter (*chairman*), Rev. W. R. Usher, Mrs. Marcus Morton, Dr. Harry T. Stock, and Prof. Arthur W. Leighton. They will report with recommendations at as early a date as possible.

For the Committee,

HERBERT W. GATES, *Chairman*

REPORT OF THE COMMITTEE ON MORAL AND SOCIAL WELFARE

Because of resignations and the inability of members of the Committee on Moral and Social Welfare to be present at meetings of this committee it has been in a rather disorganized state since the last annual meeting of the Conference.

At a meeting in the fall Rev. Roswell F. Hinkelman of Framingham was elected chairman and Mrs. Benjamin C. Lane graciously consented to serve again as secretary.

The committee has been represented at hearings at the State House where we have opposed the proposed lottery for old-age assistance, favored a bill which would prohibit the sale of liquor on Sundays, and opposed pari-mutuel betting at horse and dog tracks. We have co-operated with the Massachusetts Council of Churches, the Massachusetts Civic League and other groups to arouse sentiment in such matters as these coming up before the present legislature.

Our committee is represented on the three age-group divisions (Children's, Young People's, and Adult's) through which our Conference is seeking to carry on more effectively the educational work of our various state committees. The chairman of the Committee on Moral and Social Welfare represented it during the Adult Conference at Northfield last summer when plans for these age-group divisions were set up by members of the staff and various committees and departments of our state work.

A few churches and individuals have written to this committee and have been helped in matters of refugee work or specific programs and speakers.

We have sought to get the matter of social action introduced into the programs of Association meetings, particularly emphasizing the need of churches and ministers being aware of and utilizing the resources already available in city, state, and federal agencies that can help in solving some of the specific problems of individuals within our churches.

We have co-operated with the Council for Social Action in the total educational program, particularly seeking for a wider reading of the magazine, "Social Action."

A hope that this committee might bring together the Social Action chairmen of the various Associations once or twice during the year to discuss and plan for a program within the Association and the local church has not materialized as yet, but we believe it would be an effective way in which this committee might serve during the coming year, and would make for a more concerted program throughout the state.

We would like to commend the Conference of the United Christian Adult Movement to be held at Northfield this summer from July 19-26 and urge that churches or associations send one or more adults to it, for this would give a real stimulus to the work of social action and the total adult work in our churches and Associations.

FLORENCE G. LANE, *Secretary*
ROSWELL F. HINKELMAN, *Chairman*

REPORT OF THE COMMITTEE ON MISSIONS AND APPORTIONMENT

To meet present opportunities and to plant seeds of constructive effort which shall bear fruit later, has been the twofold aim of the Committee on Missions and Apportionment this past year.

A survey of the minutes of its seven meetings, and one sub-committee meeting, show the following promotional and educational projects carried out:

1. Setting up an intensive schedule of appointments for Rev. George Shepherd of China during the first half of December, in such areas as Fall River, New Bedford, Middleboro, Cambridge, Melrose, Fitchburg and Lunenburg; also co-operating in using certain available dates of Dr. Hugh Vernon White.

2. Preparing of brief Calendar items by Mr. Macnair of the committee, designed to focus the attention of our Church people on the work of our State Conference and missionary interests generally.

3. The holding of an institute for Church missionary committees, benevolence treasurers, Pastors and others interested, from the four greater Boston Associations, at Newton Center on January 12th. A most successful gathering, with 200 in attendance, for help in preparing which our appreciation goes to Rev. James Walter, as well as those who took part in the program.

4. Copies of the program of this gathering were sent to all the Association Missionary Committee chairmen in the state, with an accompanying letter, suggesting the value of similar gatherings in their areas, and offering the services of this committee toward that end.

A similar gathering is projected for the Worcester area on May 21, in conjunction with a laymen's gathering at which Moderator Sweet will be present.

5. The committee has tried to see that new ministers coming into the state are put in touch with 14 Beacon Street as soon as possible, meeting the State Conference staff and the officers of the various boards. The minister is the key person in the missionary activity of the Church.

6. At the suggestion of the committee, a letter was sent out from the state office to 31 Churches which have been "non-giving Churches" over a period of three years, with a very favorable response.

7. A representative of this committee was appointed on each of the three age-group divisions, Children's, Youth, and Adult, in line with the effort to channel the work of the various state committees through these three age-groups.

The committee has the following plans in mind as future projects, and would name them at this time as recommendations:

(a) A meeting of all Association Missionary Committee chairmen in early May, between the Association meetings and the State Conference.

(b) A get-together of Association Moderators and Scribes, chairmen of Association Missionary Committees, Religious Education Committees, Laymen's Committees, and presidents of the various Women's Districts. on Saturday, May 17th, at 1 P.M., during the State Conference at Attleboro.

(c) It recommends that the State Laymen's Committee this fall sponsor, in various parts of the state, meetings of those interested in Church finance, specifically

those responsible for the Every Member Canvass, with a view to keeping a well-balanced stewardship approach in all Church giving.

The committee has worked in close conjunction with the Department of Woman's Work, having Mrs. Clark, state chairman, as an active member of the committee, also Mrs. Ekdahl, Secretary of Woman's Work, as convener and chairman of this committee.

We have also had the most cordial co-operation from the Missions Council, Mr. Walter being made an ex-officio member of the committee, and sitting in on most of its meetings.

Mission study books were purchased for the various Association Missionary leaders.

The ever willing support and helpful advice from Mr. Timberlake, President of the Conference, has been appreciated.

We were sorry to lose one of our committee during the year through resignation on account of ill health, Mrs. Morton Dunning of Wellesley Hills. In her place we were pleased to welcome Mrs. Franklin G. Field of Brighton, who has already been so active in the work of the Woman's Department.

The chairman is deeply grateful for the fine support which has come from all members of the committee, the many fruitful suggestions and the willingness to accept assignments for carrying out its work, especially the efficient work of Mrs. Ekdahl as secretary of the committee.

Surely any adequate facing up to the total task of the Church must include a place for its missionary program in all its aspects. The crucial condition of the world only makes this the more obvious, confirming us in our faith that in Christ alone is there redemption for the world. All Christian people, ministers and laity alike, may well ponder these three questions: Is your God big enough to share? Are you sharing Him? Can you keep Him and not share Him?

Gifts to the Apportionment from the Churches of Massachusetts in 1940 were slightly less than the year before. The loss of \$854 however, was not borne proportionately. In fact our own State Conference showed a gain of \$1,640 and the Council for Social Action a gain of \$125. The Board of Home Missions was the heaviest loser, with a net loss of \$1,998; the American Board's loss was \$591; and the Boston Seamen's Friend Society's loss was \$30.

MRS. MYRON H. CLARK
MRS. MORTON H. DUNNING (Resigned)
MRS. FRANKLIN G. FIELD
MRS. JOHN L. FINDLAY
MISS ETHEL HOWARD
MR. C. C. FERGUSON
REV. DONALD FRASER
REV. WILLIAM M. MACNAIR
MRS. ADOLPH EKDAHL (ex-officio), *Secretary*
REV. JAMES WALTER (ex-officio)
REV. BALDWIN W. CALLAHAN, *Chairman*

REPORT OF THE COMMITTEE ON POLITY AND STANDARDS FOR THE MINISTRY

The Committee on Polity and Standards for the Ministry, continuing the helpful policy of the two previous years, held a fourth conference meeting with Associational scribes and chairmen of committees on ministerial standing on October 1, 1940, at Park Church in Worcester. We have had, also, two meetings by ourselves. Following the expressed purpose of these four conference meetings to bring about a greater degree of uniformity relative to ministerial standards throughout the state, the Committee on Polity offers for approval the following "Licensure Standards and Procedure", to be presented at the Annual Meeting of the State Conference in Attleboro.

Licensure Standards and Procedure

A. PURPOSE

Licensure gives the privilege of preaching wherever invited and of fulfilling the functions of a Christian Minister in church work and public worship, except conducting funeral services and performing the rites of Baptism and the Lord's Supper (which, however, may be authorized by special vote of the particular Church, with the approval of the Association), and except performing the marriage ceremony, when strict conformity to the Law of the state must be observed.

B. REQUIREMENTS

1. Resident active membership in a Congregational-Christian Church for at least one year.
2. Appearance before Association Committee on Credentials, for examination.
 - a. Actual experience in Christian service.
 - b. Satisfactory knowledge of Congregational history and polity. (See: Fagley's "Congregational Churches" and Burton's "Manual", pp. 1-72).
 - c. Written sermon, which candidate may be asked to preach.
 - d. Adaptability for Congregational-Christian leadership, as judged by Committee's inquiry and observation.
 - e. Evidence of having met standard scholastic requirements: graduation from a college of recognized standing, and the completion of one year in a theological seminary of recognized standing.
 - f. Written statements on: Call to the Christian ministry, Christian experience and beliefs, reason for seeking licensure, and reason for seeking licensure in Congregational Churches.
 - g. An expressed purpose to proceed later with ordination.

C. PROCEDURE

1. After thorough examination of the candidate, the Committee on Credentials shall refer the applicant to (a) the Committee on Polity and (b) the Association, which has power to accept or reject the applicant.
2. Each licentiate should have an adviser, who shall confer with the licentiate at least once a year.
3. Ordinarily, the license should be issued for one year only; and it should be renewed annually, upon application.

4. Normally, the license — and especially the renewal of the license — should be sought within the bounds of the Association where the licentiate is carrying on his work.
5. A service of consecration should be held at the time of the initial licensure, if possible. (See Burton's "Manual", p. 182, for example).

A Suggestion

The common practice among the Massachusetts Congregational Churches is that the power of licensing and ordaining of ministers is vested in the local Association. While still adhering to this principle, it is recognized that there would be value to the Associations in having the advice and counsel of a Standing Committee of the Conference.

To this end it is recommended that the Committee on Polity and Standards be organized in the following way:

The Committee on Polity and Standards for the Ministry shall be a standing committee of the Conference.

Membership. Its membership shall be made up of ten ministers representing as wide an area of the Conference as possible. Two members shall be elected each year, to serve terms of five years. Beginning in 1941, elections shall be made to fit in with this policy.

Meetings. The Committee shall meet, ordinarily, five times a year, on the third Monday of September, November, January, March, and May. As may be necessary for consultation with candidates, the Committee shall meet in the eastern and the western parts of the state. Four members shall constitute a quorum.

Duties. In addition to establishing and maintaining high standards for our Congregational ministry, this Committee shall receive from each Association for its review and judgment all applications for licensure and ordination. The Committee, according to its own established procedure, shall act promptly on each application, and shall, after due deliberation and examination, inform the Association of its recommendations.

It is understood that, having received the recommendations of this State Committee on Polity, the local Association still maintains full authority to decide upon the licensing or ordaining of any candidate.

THE COMMITTEE:

Chairman, FRANCIS L. COOPER
 CHARLES G. CHRISTIANSON
 FRANK E. DUDDY

Secretary, EDWARD U. COWLES
 VAUGHAN DABNEY
 A. ROBERT HARRISON

REPORT OF THE COMMITTEE ON RELATION OF CHURCHES AND COLLEGES

The Committee on the Relation of Churches and Colleges has held six meetings in various sections of the state. We have held two conferences for ministers interested in work with college students (one at Northampton, one at Cambridge), where we discussed the questionnaire findings on "Religion and the Campus". The committee is impressed with the need of strengthening the work of our church in the life of the colleges of our state. We feel strongly that this is one of the most strategic matters now before our conference. Something should be done; and something can be done. The critical situation calls for immediate action on our part. We believe that the following recommendations, which were passed at our last meeting in Boston on April 3, 1941, will help materially in strengthening the influence of our church in the life of our colleges, and will lead to a revitalization of religion among some of our important student groups.

1. Recommended: That an annual conference for Congregational pastors working with students be held in conjunction with the Student Christian Movement Staff Conference, and that the Massachusetts Congregational Conference subsidize the same on behalf of our ministers attending to the extent of \$50, the same to be used more particularly for those men residing 50 miles or more from the conference meeting place (which is now Northfield).

2. Recommended: That we heartily approve the proposed college student summer conference to be held in conjunction with the Pilgrim Fellowship Conference, meeting again this year in Wilbraham; and that we endorse as of marked value the Interdenominational Conference of the New England Christian Student Movement to be held at O-At-Ka June 9-16.

3. Recommended: That the Wilbraham College Conference consider the possibility of promoting Pilgrim Fellowship groups among college students.

4. Recommended: That the Massachusetts Congregational Conference and Missionary Society set aside the sum of \$3,000 to be used in one or more of the following projects:

a. A graduate student counselor in religion, who would work with college students as a representative of the local church. One or more of these student counselors would be placed in college centers where the situation promises to be most advantageous. (Several situations are now ripe for action.)

b. A student pastor in one or more university or college centers. (One or two situations are developing that offer a real challenge.)

5. Recommended: That we express our sense of need for a curriculum conference on the teaching of religion in our colleges, a conference of church leaders and administrative heads of our colleges, and our willingness to co-operate in such a conference.

6. Recommended: A. That a larger interest in the religious needs of college students can be created throughout our fellowship by placing on the fall programs of all our association meetings speakers who shall impart information concerning the work of this committee. B. That a list of Congregational ministers in college communities, who will take it upon themselves to become acquainted with and follow up new Congregational students, be prepared. C. And that our churches be urged to acquaint such ministers in these college communities with the presence

of their young people in their midst; and that an effort to register such college students be undertaken when our speakers present the work of our committee at the fall association meetings.

Committee,

PAUL WARD, *Cambridge*
 PIERSON HARRIS, *Worcester*
 MRS. RALPH HARLOW, *Northampton*
 GEORGE TUTTLE, *Florence*
 JAMES PERKINS, *Boston*
 ROBERT M. BARTLETT, *Longmeadow*

REPORT OF THE LAYMEN'S COMMITTEE

The State Laymen's Committee, formed to assist the Laymen's Committees of the Associations and other laymen's organizations of the churches, and designed to stimulate laymen's activities, endeavors to help make the Church a more potent factor in the life of the Community, the Nation and the World and has striven during the year to perform these functions. The Committee conceives, in part, its task to be:

1. To help laymen of the churches present the need for more effective instruction in Christian principles and concepts.
2. To aid in and encourage use of religious educators, leading citizens and well selected printed material for developing basic instruction in Christian principles.
3. To co-operate with the Association Laymen's Committees and laymen's organizations of churches interested, in helping the churches more effectively meet their problems.
4. To help organize and assist Men's Church Groups in localities where Associations are not now operating.
5. To counsel with and aid men's organizations when needs arise for help from laymen who will share experiences and offer suggestions pertaining to laymen's responsibilities in church activities.

The State Laymen's Committee is made up of representative laymen from all parts of the state who have been selected because of their experience and leadership. They are chosen from among those who are in touch with what is going on among the men's organizations, thus keeping the Committee in contact with the whole field.

Regular meetings of the Committee are held at which time information is gathered and plans are made to render assistance where needed.

The Committee, apart from its advisory and counselling relationship, from time to time sponsors and arranges meetings for laymen. The Laymen's Retreat, at Andover Newton Theological School on September 13, 14 and 15, 1940, was such a gathering of laymen from all parts of the State. At this Retreat subjects presented and discussions entered upon were along these lines:

The Congregational Set-up.

Discussion of Congregational matters in General and in Particular.

Laymen's Work for the Year Described and Discussed.

Phases of Work by and with Laymen in One Church.

What are we for as a Church, anyway?

Rethinking Congregationalism.

Present-day Outreach.

The findings and recommendations of this Conference were assembled and sent to the Laymen's Committees and other laymen throughout the State for their information and help in their respective fields.

The Committee has co-operated with the Program Committee in planning for the

Annual Meeting of the Conference, May 16, 17 and 18, 1941, to be held at the Second Congregational Church in Attleboro. The arrangements for the Laymen's Meeting and laymen's participation at the Conference have been carefully considered. The program gives recognition to two leading laymen, Governor William E. Sweet, Moderator of the Congregational Churches of the United States and Mr. Francis E. Harmon of the Federal Council of Churches of Christ in America, who will speak to the Laymen and Ministers at the Conference.

The Committee has voted its approval of the Isles of Shoals Conference to be held August 15-18 and plans to co-operate in matters of attendance of laymen from Massachusetts.

The State Laymen's Committee has in prospect the Annual Meeting of the Committee early in June at which time plans for the coming year will be determined upon, including the Laymen's Retreat in September, 1941.

The Committee acknowledges with much appreciation the co-operation and practical assistance rendered at all times by the President of the Conference, Rev. Ralph M. Timberlake, and members of his staff, who have facilitated the activities of the Committee.

Respectfully submitted,

CLARENCE C. BEASLEY, *Chairman*

REPORT OF THE COMMITTEE ON EVANGELISM AND DEVOTIONAL LIFE

Your Committee, during the past year, has been active in many ways. During the month of September, under the auspices of this Committee, three Ministers' Retreats were held at Adelynrood, at Wheaton College, Norton and at Williston Academy, Easthampton. The leaders at these Retreats were Rev. Hugh Vernon White, Rev. Boynton Merrill, Prof. Nels F. S. Ferrè, and Rev. Arthur H. Bradford. Dr. White and Prof. Ferrè discussed the theme of "Revelation — Man's Approach to God and God's Approach to Man," and Dr. Merrill and Dr. Bradford led in very interesting conferences on "Pastoral Relations" and "Planning the Church Year." The retreats were well attended and from the response received they seemed very vital.

On recommendations of the Planning Council, this work of sponsoring Minister's Retreats has now been turned over to a department of the Executive Staff, and since that time the Committee on Evangelism and Devotional Life has been working on items of the Program of Progress, which seemed to be especially related to the work of this committee, such as Public Worship, Church Membership and Increase.

The Committee took the liberty of enlarging its membership, when the new work was undertaken, by adding the names of Rev. Eric W. Grimshaw, of Worcester; Rev. Fred D. Bennett, of Boston; Rev. Paul B. Myers of Taunton and Rev. Harlin M. Campbell of Everett.

One meeting was held with Rev. Frederick L. Fagley of the General Council Committee on Evangelism and Devotional Life and it was through the work of our Committee that the printed cards for use in looking after absentee members were made available to the ministers and Churches.

Respectfully submitted,

REV. BERTRAM B. HANSCOM
REV. HOWARD B. BOZARTH
REV. M. WALKER COE
REV. CHARLES E. KEITH
REV. ALBERT J. PENNER
REV. HARRY GRIMES, *Chairman*

Co-operating:
REV. PAUL B. MYERS, *Secretary*
REV. FRED D. BENNETT
REV. HARLIN M. CAMPBELL
REV. ERIC W. GRIMSHAW

**THE TWENTY-SIXTH ANNUAL REPORT OF THE
CONGREGATIONAL BOARD OF PASTORAL SUPPLY
For the Year Ending March 31, 1941**

The meeting of the Board in December was mainly occupied with the discussion of future policy. The cause of the discussion was the announcement by the Secretary of his retirement March 31, 1942, in accordance with the understanding when he took office seven years ago that he should retire at seventy years of age. Every member of the Board present participated in the discussion which was felt to be an unusually profitable one. As a result a committee was appointed to formulate the issues which seemed to confront the churches at this time in connection with the future of the Board and to secure an adequate discussion of these issues. The committee consisted of Rev. Horace F. Holton of Massachusetts, chairman, Rev. Asa M. Parker of New Hampshire, Mr. Burton S. Flagg of Massachusetts, and Mr. Burdette C. Hopkins of Connecticut. Under date of February 20th this committee through the State offices sent a circular letter to the "Congregational Churches and Ministers of New England". In this letter four choices were outlined for handling the future of the Congregational Board of Pastoral Supply:

1. Shall the Board be continued as at present, and a new full-time secretary secured?
2. Shall the work of the Board be carried on with a reduced staff and the actual counseling with churches and ministers devolve entirely upon the State Superintendents?
3. Shall the Board be continued as at present with its field enlarged to include New York and the Middle Atlantic Conferences?
4. Shall the Board be merged with a proposed National Bureau of Pastoral Information?

Consideration of these choices by churches, ministers, and laymen, individually or in groups, was called for, the results of such discussion to be sent to Chairman Holton, at 22 Avon Street, Brockton, Massachusetts. In addition the expression of personal opinion was invited. All the material thus secured will be carefully studied and summaries of opinion will be presented to the Board at its Annual Meeting, June 9th. It should be said that the Board in no sense has made up its own mind. It is not conducting this discussion because it has any preconceived theory. It does believe that a work of so great importance as is entrusted to the Board should be handled in the very best way possible and in accordance with the most intelligent judgment of the churches of our constituency.

Meanwhile, we have to report another year of service, the statistics for which are as follows:

STATISTICAL REPORT			
	1938-39	1939-40	1940-41
Total churches served	142	182	140
Secretary's conferences with committees (afield)	53	55	63
(office)	110	181	105
Total settlements completed of which the Board had knowledge	87	129	93
Settlements completed where the Board had an important part	(62%) 52	(60%) 77	(72%) 64

	1938-39	1939-40	1940-41
Ad interim arrangements completed where the Board had an important part	17	11	6
Supply and candidating appointments arranged (76 men)	153	(125 men) 225	(108 men) 155
Candidating appointments arranged (included above)	40	80	69
Secretary's preaching appointments (Sundays and weekdays; not included above)	54	64	50
State Conferences attended by Secretary	6	6	7
Total number callers at the office	1175	1565	1609
Total number letters sent out	5318	5499	5247
Records of ministers sent — Total	1264	1469	1479
(a) to church committees	929	1114	1035
(b) to State Supts. (Mass. 104)	306	(Mass. 82) 312	(Mass. 77) 366
(c) to miscellaneous	29	43	78
New England churches served with reference to vacant pastorates (including "assistants")	109	136	118
Maine	11	13	9
New Hampshire	9	11	9
Vermont	9	8	10
Massachusetts	59	75	68
Connecticut	19	23	15
Rhode Island	2	6	7
Churches served outside New England with reference to vacant pastorates (including "assistants")	(17 states) 33	(22 states) 46	(13 states) 22
State Conferences served, outside New England	21	24	19
Miscellaneous organizations served with reference to positions for ministers or Christian workers	14	19	26

It will be noticed that in general the figures are below those of the preceding year but approximate those of the year 1938-39.

FINANCE

On a subsequent page the Treasurer's report is given. Again the expenditures have exceeded the receipts by \$410.31, and our working balance has been thereby decreased. This is largely due to the decrease in the appropriation from Massachusetts which was \$3,400 instead of \$3,700 as in the previous year. We are venturing to ask Massachusetts for \$4,000 for the coming year not only in order that our working balance may not still be further decreased but also that the Secretary will not be under the necessity of raising so large an amount in contributions from churches and individuals and may also be freer in the use of his Sundays. The past year, for example, the amount received from his preaching was \$635.40 of which all but \$114.70 came from preaching in vacant churches. This year as the year before

\$100 was received from the New York Congregational Conference. The amount for "office supplies and sundries" includes \$34 for the circular letter to churches and ministers with reference to the future of the Board.

THEOLOGICAL SEMINARIES

The figures of graduates of seminaries who were planning to enter the Congregational ministry at Commencement, 1940, were: Andover, 12; Atlanta, 3; Bangor, 8; Chicago, 10; Hartford, 4; Harvard, 3; Oberlin, 2; Pacific, 1; Yale, 9. Total, 52. This compares with an average for the four preceding years of 64.

This year as last, the Secretary of the Board served as an examiner for the seniors of Andover-Newton Theological School.

A RESTATEMENT OF THE OBJECT OF THE BOARD

At the Annual Meeting in June, Article II of the By-Laws was revised to read as follows:

"The primary object of this Board shall be, in co-operation with its constituent state conferences, to secure for the Congregational Christian churches of New England the most effective pastoral service, thereby also helping Congregational Christian ministers to obtain pastorates."

Previously the By-Law had read:

"The primary object of this Board shall be, in co-operation with its constituent State Conferences, to secure for the Congregational and Christian Churches of New England the most effective pastoral service."

The purpose of the change was to make it more clear that while the work of the Board was primarily to help the churches it nevertheless was also constituted to help ministers.

MEETINGS

Attendance at the two meetings of the Board were as follows: at the Annual Meeting in June, fourteen; at the Semi-Annual Meeting in December, nineteen. The total membership is twenty-one. At the Executive Committee meeting April 1, 1940, five of the nine members were present.

PERSONNEL

The Board once more wishes to express its appreciation of the service of the two members of its staff, Miss Bridgman and Miss Howe, whose interest in our work is only equalled by their effectiveness. We are also greatly indebted for volunteer service to our Treasurer, Mr. Black, and our Auditor, Mr. Flagg, who with the Secretary constitute the Office and the Budget Committees and act as nearby counselors to the Secretary between the meetings of the Board.

STANDARDS

It would appear to your Board that the most significant event with regard to our Congregational Christian ministry during the past year was the adoption by the General Council at Berkeley of a set of "Standards for the Congregational Christian Ministry". These were of course adopted "for recommendation to churches, associations, conferences, and denominational officials". They were based upon the returns from a questionnaire which had been sent out to registrars of associations, to state superintendents, and to other interested and informed people. They probably represent the high water mark in an effort to suggest the principles which should obtain in admitting men to our ministry. If these standards can be measurably lived up to during the years which are ahead the work of such a Board as ours will indeed be greatly eased, but of far greater importance, the whole

quality of our ministry and the life of our churches will be changed. To the observance of these standards everyone who cares for the attainment of such results should devote himself.

For the Board,

March 31, 1941

CHARLES C. MERRILL, *Secretary*

CONGREGATIONAL BOARD OF PASTORAL SUPPLY

Report of the Treasurer for the period
April 1, 1940 to March 31, 1941

<i>Receipts</i>		
From State Conferences (<i>per capita</i>):—		
Maine	\$498.00	
New Hampshire	500.46	
Vermont	488.70	
Massachusetts	3,400.00	
Rhode Island	193.14	
Connecticut	1,844.58	\$6,924.88
<hr/>		
From Miscellaneous sources:—		
Contributions from individuals and churches . .	550.00	
Rebate on Rent	147.16	
Secretary's Preaching	635.40	
Supply fees from Ministers	69.50	
Refunds on Secretarial services, postage and telephone	102.68	1,504.74
<hr/>		
Total		\$8,429.62
Balance on hand April 1, 1940		925.74
<hr/>		
Total, including balance		\$9,355.36

<i>Expenditures</i>		
Secretary's salary	\$3,900.00	
Salaries of office staff, including pension and annuity payments	2,919.50	
Rent	737.64	
Telephone and Telegraph	265.09	
Postage	289.74	
Office Supplies and Sundries	253.88	
Printing Annual Report	15.75	
Secretary's traveling expenses	240.95	
Directors' traveling expenses	217.38	
<hr/>		
Total	\$8,839.93	
Balance March 31, 1941	515.43	
<hr/>		
		\$9,355.36

Respectfully submitted,

WALTER H. BLACK, *Treasurer*

REPORT OF THE BOARD OF MINISTERIAL AID

For the Year 1940

The Board of Ministerial Aid herewith submits to the Massachusetts Congregational Conference and Missionary Society its seventy-first report.

The Board is concerned first with the members of its ministerial family who receive annual appropriations which are paid on a quarterly basis. From an emergency fund, needs due to sickness or death are met. The responsibility for this work is placed upon the Executive Committee of the Board.

Regular grants to 36 ministers.....	\$5,916
46 widows.....	6,602
1 single woman.....	240
1 orphan.....	120
	<hr/>
	\$12,878

Emergency grants to 19 ministers.....	1,917
9 widows.....	623
Subscriptions to <i>Advance</i>	76
	<hr/>
	\$2,616

We have lost from our roll by death the following:

Rev. Dorrall Lee	Mrs. Annie Knowles
Rev. William H. Mousley	Mrs. Mary G. H. McMaster
Mrs. Lillian J. Cook	Mrs. Ida L. Riggs
Mrs. Carrie A. Gaylord	Mrs. Mabel A. Sleeper

On January 1, 1940, we had on the roll: 34 ministers
43 widows
1 single woman
(79 total) 1 orphan

On January 1, 1941, we have 34 ministers
37 widows
1 single woman
(73 total) 1 orphan

For comparison we submit the following figures:

Year	Regular	Emergency	Christmas Fund		Expenses
	Grants	Grants	Norm	Amount	
1937.....	\$13,606.00	\$2,087.00	\$49-\$37	\$2,537.00	\$529.00
1938.....	14,114.00	2,140.00	45- 34	2,303.00	481.00
1939.....	14,441.00	1,988.00	45- 34	2,300.00	545.00
1940.....	12,878.00	2,540.00	45- 34	2,134.00	506.00

Invested funds amount to \$126,428.51.

Respectfully submitted,

ROBERT WOOD COE,
Chairman of the Executive Committee

**THE BOARD OF MINISTERIAL AID
TREASURER'S REPORT**

January 1 — December 31, 1940

Cash on Hand January 1, 1940:

Emergency Fund.....	\$894.07	
Balance 1939 Income.....	779.78	
Uninvested Principal.....	739.26	\$2,413.11

Receipts

C. B. M. R. for Grants:

Regular.....	\$12,877.75	
Christmas.....	2,133.71	
Emergency (including refunds \$20.00).....	2,449.13	\$17,460.59

Income from Investments.....	\$4,894.60	
Less — tr. to Principal Cond'l Gift Fund		
a/c 1939.....	\$14.99	
tr. to Principal Cond'l Gift Fund		
a/c 1940.....	14.19	
tr. to Principal Wellman Fund....	16.93	
paid CBMR Christmas Fund —		
income Emerson Fund.....	21.51	\$67.62
		\$4,826.98

Income from Louise G. Pease Trust..... 101.85

Additions to Principal:

Edward A. Weber legacy.....	\$190.00	
Anna J. Calhoun legacy.....	1,000.00	
Cond'l Gift Income a/c 1939.....	14.99	
Cond'l Gift Income a/c 1940.....	14.19	
Wellman Fund Income — to restore balance.....	16.93	\$1,236.11

Securities Sold — 1M N. Y. Central RR 5s 10/1/2013... ..	604.26	
5M N. Y. Ontario & Western RR 4s		
6/1/92.....	353.97	
2M Penna RR 4s 5/1/48.....	2,265.99	
(net loss \$7,887.21) 5M Wisconsin Michigan Pwr. 3¾s		
7/15/61.....	5,373.00	
40 shs. Boston & Albany RR.....	3,408.73	
10 shs. NY NH & H RR preferred.....	10.49	
33 shs. NY NH & H RR common.....	9.19	
From Amortization.....	120.75	\$12,146.38

TOTAL..... \$38,185.02

Payments

Grants — Regular	\$12,877.75	
Christmas	2,133.71	
Emergency	2,539.50	
Emergency Subscriptions to <i>Advance</i>	76.50	\$17,627.46
		<hr/>

To Cong. Board of Ministerial Relief:

Balance 1939 Income	\$779.78	
1940 Income	4,422.34	5,202.12
		<hr/>

Expenses:

Advertising in <i>Advance</i>	\$19.20	
Auditing	25.00	
Bank Service Charge	2.68	
Envelopes	16.08	
Letterheads	7.53	
Mass. Cong. Conf. & Miss'y Soc. — Office	400.00	
Treasurer's Surety Bond	25.00	
Vault Rental	11.00	506.49
		<hr/>

Investments — Purchases:

5M No. Indiana Public Service 3 $\frac{3}{4}$ s 8/1/69	\$5,000.00	
15 shs. Appalachian Elec. Pwr. 4 $\frac{1}{2}$ % preferred	1,590.00	
20 shs. Central Maine Power \$50 preferred	925.00	
50 shs. Continental Ill. Nat'l Bank & Trust	4,650.20	
10 shs. Fireman's Fund Insurance	998.20	13,163.40
		<hr/>

Payments on Conditional Gift		34.50
--	--	-------

Cash on Hand December 31, 1940:

Emergency Fund	\$727.20	
Uninvested Principal	923.85	\$1,651.05
		<hr/>

TOTAL		<u>\$38,185.02</u>
-----------------	--	--------------------

THOMAS TODD, *Treasurer*

YOUR WORK FOR THE SAILOR
Planned and carried on
by the
BOSTON SEAMAN'S FRIEND SOCIETY

The following information should be of interest to every Congregationalist in Massachusetts. This Society is working for deserving seamen in your name and you want to know what is being done.

THE COMFORTS OF HOME

Warm quarters, good meals, and a comfortable bed are furnished for fifty cents to men who can pay for them. Those out of funds receive the same treatment, and in most cases pay their debts when they again have work. Necessary articles of used clothing are supplied to the men as far as possible. Scarves, mittens and wristers knitted by friends of the Society are given as needed. Shoes are kept in repair, and many necessary stitches are taken on well worn clothing. Baggage is checked free, and winter clothing is cared for during the summer until needed in the fall.

EMERGENCY SERVICE

If taken sick, he is sent at once to the United States Marine Hospital either at Boston or Vineyard Haven, where he is visited once a week by our Social Worker. If he needs a place in which to convalesce, our home is open to him, and special diet needs are looked after as much as possible. When out of work, our free employment service helps him to a new job on another ship. If he is stranded penniless and is worthy we aid him financially. At Vineyard Haven, our launch is ready all the year to render assistance to visiting boats, and distribute books and magazines.

KEEPING UP THE MORALE

Friendly people meet him and are ready to advise him in any way he desires. He finds a library with good books, magazines and newspapers. There are games and companionship with both men and women. Wholesome entertainments are given two evenings a week. There are lectures, concerts, plays both educational and amusing which are followed by simple refreshments. Special holidays are celebrated in real home style and are free to all seamen. During the summer, books and magazines are carried by launch to the boats in the harbor.

BUILDING CHARACTER

Simple religious services are held each Sunday night giving an uplift which the men need. On Christmas and Easter Sunday special decorations add to the appeal of the messages. The "Hold Fast" Society at Vineyard Haven pledges its members to the Christian life and to fellowship with all wearing the same badge, in whatever port. From Hanover Street, members of the Anchor Alliance go out promising to refrain from intoxicating liquors, and to try to keep to the ideal of clean, wholesome living upheld by the Alliance. Part of its object is to create loyalty and a feeling of common brotherhood among seamen of all nations.

Through these four channels we strive to do the work intrusted to us by you, for all seamen who seek our aid.

ARTHUR J. CROCKETT,
Executive Secretary-Treasurer

HERBERT W. GATES,
Field Representative

ALLOTMENT ACCOUNT

In 1928 the Massachusetts Congregational Conference and the Massachusetts Home Missionary Society were united in a single corporation. Previous to that time, the National Council of Congregational Churches and the Conference had paid their expenses for meetings and administration by thirteen cents collected for each church member. It seems right that the Conference part of our organization should still pay its own charges. Fourteen cents per member is asked this year of the Churches. Eight cents of the fourteen goes to the General Council (formerly The National Council) and six cents is kept by the Conference. The collection of the six cents per member is the attempt of the Conference part of our organization to pay its expenses and not to become a charge upon missionary funds.

BEQUESTS

Bequests to the Massachusetts Congregational Conference and Missionary Society are used to aid weak churches and to promote the work and interests of the Conference in the State. Bequests may be made permanent funds by the donor, and the Conference restricted to the use of the income only. The practice of the Conference is to divide unrestricted legacies into three equal parts. One part is used for current work, one part is added to the Permanent Legacy Fund, the income only of which is used for general purposes; and the third part is added to a Contingent Fund, the principal of which may be drawn upon to care for special undertakings or to avoid a deficit.

If, on the other hand, a testator specifies that his entire legacy is to be expended as current income and that he does not wish it invested in whole or in part, these directions will be carefully observed.

Bequests to the Massachusetts Congregational Conference and Missionary Society pay no Massachusetts inheritance tax.

FORM OF BEQUEST

I give to the Massachusetts Congregational Conference and Missionary Society incorporated under the laws of the Commonwealth of Massachusetts, the sum of

.....Dollars.

CONDITIONAL GIFTS

The Conference receives conditional gifts, subject to annuity agreements with the donors, and encourages this method for those who wish any part of their property to be applied to our work after their death, and desire an assured income from this property for themselves, or for others whom they may designate as beneficiaries, so long as they live. Correspondence with the Treasurer concerning such annuity agreements is invited.

TRUST FUNDS

The Conference is glad to receive bequests to be held in trust for the benefit of churches. Many churches have put their trust funds in the care of the Conference. It is now administering trust funds for churches in Massachusetts to the amount of over \$630,000. If any extra expense is incurred that is charged against the principal or income of the fund involved. Funds which have been committed to our care have earned a little less than 4% this last year.

It is not an easy matter for church or parish committees, made up for the most part of persons who have had little experience in administering funds, to guard the safety of church trust funds. The Conference has exceptional facilities for keeping funds safely and investing them profitably and wisely. The Board of Trustees of the Conference, which has charge of all its funds, contains men of large ability and experience in such matters.

SPRINGFIELD CONGREGATIONAL UNION

Annual Meeting January 20, 1941

OFFICERS

PRESIDENT, REV. EARL VINIE, 127 Thompson Street

VICE-PRESIDENT, REV. ORVILLE T. FLETCHER, 979 Sumner Avenue

VICE-PRESIDENT REV. DWIGHT L. CART, 108 Maplewood Terrace

CLERK, REV. JOHN B. LEWIS, 134 Westminster Street

TREASURER, JOHN A. DALE, 30 Mandalay Road

AUDITOR, REV. GARRETT V. STRYKER, 39 Mapledell Street

Meetings of the Union will be held after this, quarterly instead of monthly.

THE WORCESTER CITY MISSIONARY SOCIETY

PRESIDENT, MR. KARL F. WILSON

EXECUTIVE SECRETARY, REV. MYRON W. FOWELL

RECORDING SECRETARY, REV. HOLLIS M. BARTLETT

TREASURER, MR. EBENEZER G. SEAL

The Massachusetts Congregational Conference and Missionary Society, by agreement with the Worcester City Missionary Society, is responsible for the financial assistance and the supervision of home missionary churches in Worcester in their current work, while the Worcester City Missionary Society represents the fellowship of the Congregational churches of the city and is responsible for aiding churches in property matters, contributing toward the purchase and maintenance of property and the payment of building debts.

Contributions for home missions from the churches in Worcester, to be credited on the apportionment, should be sent to the Massachusetts Congregational Conference and Missionary Society. Contributions for the local work, given in addition to the apportionment and not to be credited as a part of it, should be sent to the treasurer of the Worcester City Missionary Society.

GRANTS FROM THE MASSACHUSETTS CON- GREGATIONAL CONFERENCE AND MISSIONARY SOCIETY

1. Wherever a community is too far from a church to benefit from its privileges, the Conference encourages the establishment of regular religious services, and, if possible, the organization of a church, or a branch of a neighboring church.

2. Applications by any church for financial aid should be made by the vote of the church, and upon forms furnished by the Conference, and should have the approval of the Advisory or Missionary Committee of the local Association of Churches.

3. Churches applying for aid must show that they have met in full all financial obligations to their ministers and are doing their utmost toward self-support.

4. In granting aid the Conference will appropriate different amounts according to the necessity, importance, and prospects of each field.

5. Every church aided by the Conference must consult the President or Secretary before making arrangements for pastoral service.

6. Whenever the service of the minister or other worker, for whose support an appropriation is made, shall terminate, the appropriation shall lapse, except for special reasons satisfactory to the President.

7. The Conference advocates adequate compensation for every minister and worker.

8. The Conference favors hearty co-operation with other denominations, the avoidance of overlapping and competing work, and the consolidation or federation of churches of different denominations in over-churched communities.

SCHEDULE OF GRANTS AND TRUSTEES' MEETINGS

GRANTS BY ASSOCIATIONS

	Grants begin and expire the first day of the month, as follows:	Applications for aid will be considered at the Trustees' meetings as follows:
Worcester North Worcester Central Worcester South	October	September
Old Colony United Pilgrim Barnstable	November	October
Hampshire Woburn	January	November
Suffolk North Middlesex-Mendon	March	January
Hampden Franklin	April	March
Essex North Essex South Middlesex-Union Brookfield	May	April
Suffolk South Suffolk West	July	May
Berkshire North Berkshire South Andover	September	June

STATISTICS FOR THE YEAR ENDING MARCH 31, 1941

CO-OPERATIVE WORK

Reference Marks are used as follows:

- * And parsonage.
 † Service ended during year.
 ° Became self-supporting.
 † Not a recognized church.
 ‡ Not aided by the Conference.
 D Deceased.
 Rf Less refunds.
 G Grant discontinued during year.
 R Includes rent.
 T Travel allowance.
 S Supplemented by work elsewhere.

Field	Minister	Years Helped	Grants		Total Salary	Gifts on Apportionment
			English Speaking	Bilingual		
Andover Association						
Lawrence, Armenian}.....	Arshag B. Hussian.....	41	—	\$540	\$1,615	5
+Haverhill, " }.....			Essex North Association			
+Lawrence, Portuguese}.....	Joaquim Mendes Reis....	25	—	1,400Rf	1,500	0
+Lowell, " }.....			—			
				\$1,940		
Barnstable Association						
Barnstable, West, Finnish } .	Veijo V. Sundelin.....	13	—	\$238	\$1,740	61
Cape Cod, " } .		7	—	250		
Wareham, West " } .	Allen C. Best.....	Old Colony Association		2204	1,040*	0
Falmouth, North ‡ } .		27	—	260		
+ " Waquoit, Portuguese } .				Sup. 11		
Wellfleet, First.....	Leon A. Dean.....	18	240	—	1,300*	71
			\$240	\$963		

Field	Minister	Years Helped	Grants			Gifts on Apportionment
			English Speaking	Bilingual	Total Salary	
Berkshire North Association						
Lanesboro, Federated}.....	Charles B. Lawrence.....	27	\$246}	—	\$1,200*	\$27
+ " Berkshire }.....		34	234}			
Peru }.....	Samuel R. Swift.....	51	144}	—	1,656*	0
Hinsdale†}.....		—	—	—		
Pittsfield, Second.....	Harold L. Nevers.....	62	660	—	1,440	143
" French }.....	Ulrich Gay.....	49	—	346}	1,416	70
+ " Italian }.....		32	—	422}		0
Williamstown, South }.....	Marvin E. Maris.....	59	240}	—	1,522	61
New Ashford }.....		31	132}	—		5
Williamstown, White Oaks .	Charles R. Monteith.....	58	300	—	1,000*	52
Windsor }.....	†James H. Burckes.....	81	600	—	1,200*	0
" East }.....	Burleigh V. Mathews....	—	—	—	—	—
			\$2,556	\$768		
Berkshire South Association						
New Marlboro, Southfield} .		23	\$312}	—		\$137
" Mill River }.....	Clarence Carr.....	21	228}	—	\$2,070*	49
Sandisfield, South }.....		63	240}	—		40
Otis and East Otis }.....	Clarence H. Perry.....	77	486}	—	1,569*	79
Sandisfield, New Boston}...		58	318}	—		40
Becket, Federated†}.....	Frederick P. Freeman....	—	—	—	1,460*	
+Washington }.....		13	260 ^{Rf}	—		0
GWest Stockbridge, Village..	Frank A. Junkins <i>D.</i>	13	420	—	1,040*	20
	Henry W. Smith.....	—	—	—	—	—
			\$2,264			
Brookfield Association						
Holland }.....		112	\$225}	—		20
Brimfield†}.....	Frederick J. Dark.....	—	—	—	\$1,394*	
Wales, Baptist†}.....		—	—	—		
			\$225			
Essex North Association						
+Haverhill, Armenian}.....	Arshag B. Hussian.....	29	—	492}	\$1,615	0
Lawrence " }.....				Andover Association}		
GHaverhill, New American Mission.....	Rose Kochakian.....	12	—	600 ^R	360	0
Haverhill, Ward Hill.....	Richard M. Schaper.....	45	276	—	1,200*	27
G+Newburyport, Armenian..	Vahan J. Manoogian.....	28	—	192	204	0
+Salisbury Beach, Hope Chapel }.....	Burton L. Hess.....	21	600	—	1,068*	0
Wilmington, Forest Street }				Woburn Association}		
			\$876	\$1,284		

Field	Minister	Years Helped	Grants		Total Salary	Gifts on Appropriation
			English Speaking	Bilingual		
Essex South Association						
Beverly, Immanuel.....	Norman B. Cawley.....	31	\$696	—	\$2,000	\$100
Beverly, Swedish.....		36	—	90}	—	10
Rockport, Pigeon Cove.....	Oscar F. Johnson.....	—	—	—	1,680	10
Swedish.....		47	—	150}	—	10
Gloucester, Lanesville.....	Robert J. Hodgen.....	11	240}	—	1,800*	10
West.....		102	240}	—	—	60
Lynn, Bethany.....	Edwin E. Aiken, Jr.....	10	720	—	1,240	35
+Lynn, Armenian.....	Martiros Der Sahakian...	22	—	330}	1,062	0
+Chelsea, ".....			Suffolk North Association}			
Peabody, Second.....	Leslie H. Perdriau.....	32	288	—	1,588*	52
			\$2,184	\$570		

Franklin Association

Bernardston.....	Arthur L. Truesdell.....	71	\$132	—	\$1,242*	\$105
Erving.....		98	300}	—	—	20
Farley.....	Marion R. Phelps.....	28	160}	—	1,575*	16
Wendell.....		79	260}	—	—	10
Greenfield, Robbins Memorial	Gordon Thompson.....	27	396	—	1,200*	100
Hawley, West.....	Frederick R. Dixon.....	68	120}	—	1,400*	20
Heath.....		58	240}	—	—	63
Shutesbury.....	Arthur J. Green.....	42	120	—	780*	16
Warwick.....	W. H. Giebel.....	109	108	—	416	39
			\$1,836			

Hampden Association

Chester, First.....	James H. Burckes.....	\$68	\$120}	—	\$1,260*	\$21
Middlefield.....		—	—}	—	—	—
Chicopee Falls.....	Henry S. Hitchcock.....	7	120	—	1,414*	132
Granville, West.....	Walter G. Couch, Jr.....	58	360	—	1,235	0
Tolland.....		—	—}	—	—	—
Springfield, East.....	Earl Vinie.....	16	1,992	—	2,100	5
Indian Orchard.....	Hermann Lohmann.....	17	276	—	2,000*	87
Park.....	Herbert H. Deck.....	1	300	—	2,390*	285
St. John's.....	Roland T. Heacock.....	40	900	—	1,500*	80
Union.....	John B. Lewis.....	13	1,080	—	2,160	181
Wachogue.....	Orville T. Fletcher.....	15	300	—	1,200	10
			\$5,448			

Field	Minister	Years Helped	Grants			Gifts on Apportionment
			English Speaking	Bilingual	Total Salary	
Hampshire Association						
Cummington, Village† }	Carl M. Sangree	—	—	—	\$1,147*	0
" West }		71	60	—		
Huntington, First	Mrs. Charles H. Chapin	54	300	—	900*	153
Leverett, First	Herbert Dixon	53	336	—	1,336*	156
*Northampton, West Farms	Ellery C. Clapp	29	156	—	250	0
Pelham, First }		86				85
" Packardville }	Harold B. White	64	720	—	2,000*	0
+Belchertown, Dwight }		9				
Plainfield	George B. Hawkes	50	300	—	1,000*	44
Worthington, First }	J. Herbert Owen	11	60	—	1,240*	22
" South† }		—	—	—		
			\$1,932			
Middlesex-Mendon Association						
Frammingham, Saxonville	Robert K. Noon	9	250	—	520	30
Marlboro, First	John P. Cummings	2	300	—	2,400*	350
+ " Robin Hill }	Louis G. Hudson	18	180	—	1,700*	0
Berlin† }		—	—			
Maynard, Finnish	George A. Koponen	39	—	1,104	1,704	5
Plainfield, South }	Lewis A. Chase	83	120	—	1,450*	30
Sherborn }		29	252	—	—	98
			\$1,102	\$1,104		
Middlesex Union Association						
Fitchburg Vicinity }		—	—	796		
Armenian }		13	—	372		
+Northbridge, Whitinsville, }	Aram T. Bagdikian	—	—	—	\$1,966	0
Armenian }						
Worcester, Armenian }						
Fitchburg, German	Max B. Schaff	50	—	360	1,050*	65
			\$828			
Old Colony Association						
Edgartown, Federated	James O. Eskridge	58	\$96	—	\$2,000*	\$10
Fall River, First Christian	John L. Findlay	2	408	—	408	20
" Pilgrim	D. Harrison Smith	41	144	—	508	53
" French	Auguste De Vos	53	—	1,152	1,200	42
+New Bedford, Portuguese	Manoel Conceicao, Jr.	0	—	300	—	0
Raynham Center, First }	†C. Leonard Holton	22	125	—	—	0
North, Second }	J. Vincent Crane	22	125	—	950*	74
			(Service began April 1, 1941)			
Rehoboth† }	Stanley M. Sargent	—	—	—		
South }		3	180	—	1,800*	20
Rochester-Lakeville						
Larger Parish:						
Lakeville, Grove Chapel }		62				0
Rochester, East }	Arthur W. Kennan	38	684	—	1,600*	54
North }		87				0
GTaunton, East	†Henry G. Bassler	66	144	—	1,144*	6
Wareham, West, Finnish }		31	—	388		10
Barnstable, West, " }	Veijo V. Sundelin				1,740	0
Cape Cod }						
			\$1,906	\$1,840		

Field	Minister	Years Helped	Grants		Total Salary	Gifts on Apportionment
			English Speaking	Bilingual		
Pilgrim Association						
°Abington, North.....	†Stanley F. Murray.....	17	\$261	—	\$765	0
Brockton, Lincoln.....	†Bruce Roberts.....	—	—	—	—	—
	Thomas J. Bell.....	44	504	—	1,500	50
" Wendell Avenue }	†Robert L. Eddy.....	25	600	—	1,200	22
	Fred V. Stanley.....	—	—	—	—	—
Carver, First, Baptist†}.....	Orville D. Ullom.....	—	—	—	—	—
	North.....	76	228	—	1,624*	96
Cohasset, Beechwood.....	†Stuart W. Van Cott.....	64	72	—	1,000*	15
Plymouth, Manomet.....	Albert B. Reynolds.....	47	468	—	1,500*	20
G " North, Italian... }	Guiseppe Merlino.....	42	—	240	\$300	0
Quincy, Finnish†.....	—	—	—	—	—	—
+Abington ".....	William Hokkanen.....	19	—	T 12 60	1,584	0
+Easton ".....						
+Hingham ".....						
+Rockport ".....						
+Norwood ".....						
+Bridgewater, Armenian.....	Suffolk South Association	4	—	120	—	0
+Chelsea ".....	Martiros Der Sahakian...Suffolk North Association }	—	—	—	1,062	0
+Lynn ".....	Essex South Association }	—	—	—	—	—
West Bridgewater.....	†Harold O. Worcester.....	19	276	—	780	20
East ".....	Owen W. Kerr.....	—	—	—	—	—
			\$2,409	\$432		

Suffolk North Association

Boston, Charlestown.....	Thomas W. Davison.....	20	*\$1,404	—	\$2,796*	\$149
" East, Baker-Maverick }	Norman C. MacLean....	8	1,500	—	1,500	30
Chelsea Central†.....	J. Thurston Powell.....	—	—	—	—	0
Boston, East, Italian.....	John J. Romolo.....	12	—	Rf 1,248	—	10
" ".....		—	—	T 120	1,512	0
+Revere ".....	—	11	—	372	—	—
+Chelsea, Armenian.....	—	28	—	312	—	—
+Lynn ".....	Martiros Der Sahakian...Essex South Association }	—	—	—	1,062	0
+Bridgewater, Pilgrim Association }		—	—	—	—	—
Everett, Courtland Street... }	Felix G. Davis.....	52	540	—	1,000	115
" Mystic Side.....	W. Irving Monroe, Jr....	13	108	—	2,000	318
" Swedish.....	A. Ragnar Lindblade....	34	—	204	1,980*	10
Malden ".....	—	—	—	—	—	—
Revere, First.....	E. Ambrose Jenkins.....	52	900	—	2,500	121
" Pines Community... }	Howard A. Morton.....	13	260	—	520	55
			\$4,712	\$2,256		

Suffolk South Association

Boston, Clarendon, Hyde Park }	Francis Jones.....	\$62	\$96	—	\$1,896	—
" St. Mark.....	Samuel L. Laviscount....	42	1,140	—	2,400*	\$125
" Assistant.....	Cora A. Ruff.....	—	900	—	900	—
" Hyde Park, First† }.....	†Sander J. Kleis.....	—	—	—	—	—
+Canton, Ponkapoag.....	Robert Senior.....	15	192	—	400	—
Dedham, Riverdale.....	†Norman C. MacLean....	21	276	—	1,040	58
" ".....	George J. Houtain.....	—	—	—	—	—
Milford, Swedish†.....	Karl E. Wickstrom.....	—	—	—	880	—
GNorwood ".....	—	—	—	60	—	—
+Norwood, Finnish.....	—	22	—	T 12 60	—	—
+Hingham ".....	William Hokkanen.....	—	—	Pilgrim Association }	1,584	—
+Easton ".....						
Quincy ".....						
Quincy, Hough's Neck.....	Frank C. Seymour.....	19	672	—	1,500*	187
			\$3,276	\$132		

Field	Minister	Years Helped	Grants		Total Salary	Gifts on Apportionment
			English Speaking	Bilingual		
Worcester South Association						
Northbridge Center	Arthur B. Clarke	43	\$204	—	\$2,043*	\$57
“ Rockdale		—	—	—		
+ “ Whitinsville	Aram T. Bagdikian	30	—	\$150	1,966	0
“ Armenian		—	—	—		
+Fitchburg, Worcester,	“	—	—	—	—	—
			Middlesex Union Association Worcester Central Association			
			\$204	\$150		

Institutions and Special Grants

Amherst, Massachusetts State College, Student Pastor, Rev. David Sharp, \$1,200.
 Boston, East, Good Will House Association, \$600.
 Boston, General Theological Library, Postage Fund, \$100.
 Hampshire County, Rev. John C. Wightman, \$156.
 Springfield, American International College, \$720.
 U. S. Military Camps, \$625.
 Worcester State Hospital, Chaplain, Rev. Carroll A. Wise, \$300.

COMPARATIVE SUMMARY

For the year ending March 31

	1937	1938	1939	1940	1941
Churches and other fields served	177	161	164	162	120
Single fields	95	78	81	84	53
Yoked fields	82	83	83	78	67
Number of missionaries	151	143	122	133	119
Amount expended	\$78,075	\$72,511	\$69,472	\$65,776	\$61,031

SCHEDULE OF GRANTS TO, AND CONTRIBUTIONS FROM, THE ASSOCIATIONS FOR STATE AND TOTAL WORK

	Conference granted for Missionary work for year ending March 31,		This Association gave to the state work for the year ending December 31,		This Association gave for total apportionment for year ending December 31,
	1940	1941	1939	1940	1940
Andover	2,724	1,940	1,020	1,083	8,190
Barnstable	1,231	1,203	56	145	686
Berkshire North	3,444	3,324	1,706	1,822	16,218
Berkshire South	2,374	2,264	551	564	3,625
Brookfield	225	225	224	332	2,588
Essex North	1,954	2,160	971	1,000	7,354
Essex South	2,722	2,754	1,881	1,938	14,190
Franklin	1,996	1,836	383	422	4,000
Hampden	6,402	5,448	1,488	1,830	13,672
Hampshire	1,896	1,932	1,728	1,931	15,688
Middlesex-Mendon	2,002	2,206	1,272	1,330	8,555
Middlesex Union	828	828	872	912	7,077
Old Colony, United	3,856	3,746	1,597	1,533	12,053
Pilgrim	2,703	2,841	1,451	1,452	11,370
Suffolk North	7,152	6,968	1,822	1,861	13,328
Suffolk South	3,692	3,408	2,303	2,315	17,478
Suffolk West	4,618	4,092	6,390	6,572	57,275
Woburn	3,852	3,668	2,032	2,341	18,531
Worcester Central	4,838	4,086	2,863	2,671	21,172
Worcester North	1,764	1,920	584	567	4,103
Worcester South	402	354	702	788	5,661

BILINGUAL WORK

AS OF JULY, 1941

<i>Field</i>	<i>Minister</i>	<i>Grant</i>	<i>Total Salary</i>
Albanian: Worcester.....	Peter V. Kolonia.....	\$1500	\$1500
Armenian: Boston Cilician Armenian.....	(Rent).....	348	—
Chelsea.....	Martiros Der Sahakian.....	312	1,062
Lynn.....		330	
Bridgewater.....		120	
Haverhill.....		492	
Lawrence.....	Arshag B. Hussian.....	540	1,615
Worcester.....		480	
Fitchburg and Vicinity.....		T96	
Northbridge, Whitinsville.....		372	
	Aram T. Bagdikian.....	150	1,966
Finnish: Barnstable, West.....	Veijo V. Sundelin.....	238	1,740
Wareham, West.....		388	
Cape Cod.....		250	
Gardner.....	Arne J. Avikainen.....	T204	1,068
Hubbardston.....		408	
Abington.....		300	
Easton.....	William Hokkanen.....	72	1,584
Hingham.....		—	
Norwood.....		72	
Rockport.....		—	
Maynard.....	George A. Koponen.....	1,104	1,704
Worcester.....	John F. Heino.....	876	1,260*
French: Fall River.....	Auguste De Vos.....	1,152	1,200
Pittsfield.....	Ulrich Gay.....	346	1,416
German: Clinton.....	George Marquart.....	360	1,260*
Fitchburg.....	Max B. Schaff.....	360	1,050*
Greek: Boston.....	Christie G. Tokas.....	1,260	1,620
General Missionary.....		180	
Italian: Boston, East.....	John J. Romolo.....	1,248 ^{Rf}	1,512
Revere.....		T120	
Pittsfield.....		372	
Plymouth, North.....	Ulrich Gay.....	422	1,416
	Giuseppe Merlino.....	240	S300
Portuguese: Falmouth, East, Waquoit.....	Allen C. Best.....	260	1,040*
Lawrence.....	Joaquim Mendes Reis.....	Sup. 11	1,500
Lowell.....		1,400 ^{Rf}	
New Bedford.....	M. Conceicao, Jr.....	300	300
Swedish: Beverly.....	Oscar F. Johnson.....	90	1,680
Rockport, Pigeon Cove.....		150	
Everett.....	A. Ragnor Lindblade.....	204	1,980*

STATISTICAL TABLES

EXPLANATORY

The tables which follow comprise:

1. The statistics of the churches, giving the ministers, church membership, additions, removals, Sunday schools, and the amount of benevolences and expenses. These tables, in accordance with the vote of the Conference, in 1887, are made to conform to those in the Year Book; but names in the pastoral column are changed according to the latest information before going to press.

2. The Associations of the churches, with the names of officers and the times of meeting.

3. The Ministerial Standing, giving the date of ordination of each minister, the date of membership, the residence and his "employment." "P. C." means pastor by council; "P." pastor otherwise; "W. C." means without church; other abbreviations are self-evident. "W. C.," however, includes many who have retired from active service, and some who are in business.

4. The Ministerial Record containing lists of ordinations, installations, dismissals, and deaths.

The tables of the first part contain the names of all the Congregational churches in Massachusetts, the towns and cities being arranged alphabetically; churches in each town according to age. If the post office name of the church and the town name differ, a footnote on the page where the post office name would naturally be found will direct the reader to the town name.

Church members and families are reported as numbered January 1, 1938. Admissions and removals cover the year 1937. "Absent" are not additional to "males," "females" and "total," but included in them. "Sunday school" includes total membership of officers, teachers and scholars, January 1, 1938, or when the school is in operation (if not at that date), covering "branch schools," "mission schools" and "home departments," so far as maintained by the reporting church.

The months and days in the dates of the organization of churches are omitted. They will be found in the publications of 1873, those of churches since organized being given in the "Minutes" of each year. Also the months and days in the dates of ordination and installation of ministers are omitted. The former may be found in the lists of the local Associations which follow the tables.

"Ordained" denotes the date on which the person was originally set apart to the ministry by the "laying-on of hands." "Commenced" denotes the date of the beginning of his *present* pastorate.

In accordance with the recommendation of the General Council, in the Statistical Tables pastors installed are marked "i"; pastors recognized by a council called for that purpose are marked "r"; pastors duly called by their churches, but not installed or recognized by council, are not marked; "y" before a pastor's name indicates that he has a yoked (double or triple) field; "§", for address see alphabetical list in back of book.

Blanks in any column of figures are never equivalent to "none," but means "no report"; but blanks in the column of *ministers* do mean that the church has no pastor or acting pastor, and the blank is left for the convenience of those who note changes.

Under Sunday Schools, "c" denotes cradle roll, "h" home department, "e" both cradle roll and home department, and "b" a mission or branch school.

In the final column, under valuation of church property, an asterisk* indicates that the church has a parsonage (value included), or in a very few cases that house rent for the minister is paid in addition to the stated salary.

The condensed form in which the Year Book tables are published this year offers the reader an opportunity for personal computation, as, for example, to find the number of female members, subtract the number of male members from the total.

CHURCHES	Org.	MINISTERS		MEMBERS			Admitted			Removed			Church School	Young People's Organizations	Gifts on Apportionment					Local Finances			
		Names		Ma.	To.	Ab.	C.	To.	D.	L.	T.	Conf.			Am. Board	Home Board	Budgeted	Un-Budgeted	Total	Other Gifts	Home Exp.	Value Church Property	
		Ord. Cld.																					
1 Abington	1711		C. Stanley Knott	70	252		12	14		5	4	10	103	160	50	54	177	32	440	30	3,000	*30,000	
2 " North	1839	'20-'29	Bruce Roberts, <i>Lit.</i>	80	208		0	1		0	0	0	63	98	14	52	20	0	55	0	2,944	20,000	
3 Acton	1832	'40	Lynne P. Townsland	65	184		31	50		0	0	4	81	85	23	24	69	78	5	176	0	2,785	*18,750
4 " South	1893	'31-'40		26	103		3	9		0	0	0	71	71		8	18	23	3	52	3	1,510	
5 Adams	1840	'22-'31	Leon E. Grubaugh	272	690		17	17		2	9	11	220	255	110	64	182	206	0	452	200	10,855	*200,000
6 Agawam, Cong.	1819	'22-'31		123	325		6	11		5	5	10	90	90	15	30	87	98	1	216	13	5,787	*14,900
7 Feeding Hills	1762	'41	Leslie R. Rowe, <i>Lit.</i>	44	117		0	2		0	1	3	43	43	0	3	9	10	0	22	7	1,374	*14,500
8 Amesbury, Chr.	1820	'41	[Lawrence E. Teel]	23	66		0	2		0	0	3	4	4	0	4	2	14	35	73	99	1,473	*14,500
9 " "	1831	'08-'39	Albert R. Brown	89	257		6	12		0	2	6	51	118	14	36	107	117	0	260	46	3,484	*35,000
10 " Union	1835	'34-'40	Donald B. Howard	25	92		6	12		0	1	1	51	117	55	14	40	46	1	101	16	3,000	*7,850
11 Amherst, Ist	1739	'38-'40	Roy Messer Pearson, Jr.	286	701		22	24		6	8	14	309	90	78	332	1,001	1,080	84	2,607	141	11,412	*125,000
12 " Hope	1907	'25-'35	[Charles Roberts, <i>Lay</i>], <i>Acting</i>	128	60		4	5		2	4	6	106	157	55	93	292	261	0	646	39	3,425	25,000
13 " North	1826	'25-'35	Theodore T. Dixon	85	255		5	2		4	2	6	106	123	90	27	94	109	7	327	25	2,928	*24,000
14 " 2nd	1782	'37-'38	Eben T. Chapman, i	63	202		0	9		1	1	2	87	87	10	47	130	138	7	322	2	2,329	*34,500
15 " South	1858	'39-'38	Leland O. Hunt	83	176		0	2		4	2	8	58	58	33	26	169	67	5	267	15	1,955	*30,000
16 Andover, Ballardvale	1854	'24-'40	David I. Segerstrom	325	853		0	34		15	4	20	158	177	21	60	69	3	153	21	6,394	67,000	
17 " Free, Chr.	1846	'28-'38	Herman C. Johnson, i	200	729		19	32		12	7	19	297	138	207	147	518	507	67	1,239	601	8,741	*30,000
18 " " "	1711	'33-'38	Frederick B. Noss, i	79	212		7	19		3	3	8	82	94	30	11	32	37	0	80	61	3,357	*30,000
19 " West	1826	'33-'38	Donald H. Savage, i	379	912		23	33		0	1	10	312	256	108	35	165	139	27	367	0	6,721	*85,000
20 Arlington, Orthodox	1885	'13-'30	Laurence L. Barber, i	222	776		20	33		2	8	10	312	311	79	33	127	110	0	270	0	5,624	*50,000
21 " Park Ave.	1835	'35-'40	Frank J. Landolt, i	38	116		7	12		1	0	1	69	70	15	18	63	60	12	153	3	2,600	*3,700
22 Ashburnham, Fed.	1760	'25-'34	Horace V. Blackford	38	116		3	5		0	0	0	69	70	15	5	14	15	0	34	25	1,334	*7,000
23 " South	1890	'40-'37	W. Lloyd Williams	45	121		10	10		0	1	1	40	46	15	8	25	27	5	65	0	1,914	*10,000
24 Ashby	1819	'93-'29	Ernest W. Eldridge	43	121		3	3		3	4	4	70	86	15	8	25	27	5	65	0	1,914	*10,000
25 Ashfield, Fed.	1763	'27-'40	Roland V. E. Johnson	77	194		3	6		3	1	4	212	415	50	95	274	312	8	689	95	4,843	14,600
26 Ashland, Ist, Fed.	1835	'08-'31	Matthew A. Vance	27	560		19	27		1	7	8	212	415	50	95	274	312	8	689	95	4,843	14,600
27 Athol	1830	'87-'01	Daniel I. Gross	473	1,268		46	57		14	9	42	211	247	120	170	931	571	57	1,729	304	10,647	*100,000
28 Attleboro, 2nd	1748	'12-'23	James Lee Mitchell	56	178		14	16		0	4	4	56	117	80	5	0	0	10	15	25	2,100	6,000
29 " South	1914	'12-'23	[Frank L. Briggs]																				
30 Auburn	1776	'18-'35	Belinda N. Briggs, <i>Asso.</i>	147	340		6	21		4	8	16		46	66	23	68	76	1	168	0	3,864	*44,600
31 " "		'31-'35	Raymond E. Walker																				
32 " "		'35-'38	Albert H. Wheelock																				
33 " "		'38	Harold E. LeMay	64	167		6	6		1	3	4		130	37	7	22	24	14	67	84	4,074	*23,500
34 Barnstable, Centerville	1816	'18-'31	John Alfred Douglas	37	107		3	4		2	1	3	65	68	28	13	10	12	0	35	35	8,356	*25,000
35 " " "	1924	'35-'34	Walter R. Kraft	48	55		0	6		0	0	0	80	90	20	7	19	22	0	48	0	810	4,000
36 " " "	1927	'29-'29	John V. Sundelin	19	46		1	0		0	0	0	40	40	21	61	0	0	0	61	0	651	*6,200
37 " " "	1616	'03-'34	John Alfred Douglas, §	5	22		0	1		0	0	0	4	4	0	0	0	0	0	4	0	3,565	*49,500
38 " " "	1827	'35-'34	A. Robert Harrison	65	189		11	12		1	3	3	65	139	15	29	95	97	12	233	3	3,565	*49,500
39 " " "	1758	'30-'37	[Frederick P. Freeman, b]	21	51		0	2		0	0	0	75	75	16	12	12	12	0	39	0	270	5,000
40 " " "	1849	'10-'38	[Frederick P. Freeman, b]	16	62		1	1		0	0	0	75	75	16	12	12	12	0	52	3	1,760	*13,200

★ Per capita paid in full by church.
 Allston, see Boston.
 Assonet, see Freetown.
 Attleboro Falls, see North Attleboro.
 Auburndale, see Newton.
 Bakerville, see Dartmouth.
 Baldwin, see Templeton.
 Ballardvale, see Andover.
 Beachmont, see Revere.
 Explanation of Reference Marks, Page 46.
 a p.m.
 b Bapt.

Churches	Cities or Towns	Org.	MINISTERS			MEMBERS			Admitted			Removed			Average Attendance	Church School	Young People's Organizations	Gifts on Apportionment					Other Gifts	Local Finances	
			Names	Ord. Cld.	Ma.	To.	Ab.	C.	To.	D.	L.	T.	Budgeted					Total	Home Exp.	Value Church Property					
													Conf.	Am. Board							Home Board	Un-budgeted			
39	Bedford	1730	Frank W. Thompson	'20-'20	114	256	12	20	2	1	3	120	234	104	61	143	162				20	386	62	3,788	\$65,095
40	Belchertown	1737	Charles A. Bidwell, \$	'93-'06	81	214	4	15	3	0	2	93	253	15	100	100	5	215	0	2,811	0	24,000			
41	Belmont, Ist	1805	Richard H. Bennett	'11-'22	103	243	8	15	3	2	107	134	208	95	11	36	34	0	81	3	6,700	\$70,000			
42	" Plymouth	1913	John P. Fitzsimmons	'33-'38	358	956	38	80	6	26	51	489	524	83	112	902	635	58	2,066	651	13,998	\$19,530			
43	" Plymouth	1899	[Ceil E. Pearson, Fr.] \$	'27-'38	85	202	10	17	2	0	17	125	164	83	112	172	190	141	491	17	6,424	\$48,500			
44	Berkley, Taunton, R.D.	1737	Louis G. Hudson	'18-'22	33	84	3	6	1	2	5	0	55	5	25	28	5	66	0	66	0	1,930	\$15,500		
45	Berlin	1776	Arthur Truesdel	'05-'27	65	168	9	9	0	1	1	85	140	25	13	46	46	0	105	17	2,450	\$50,000			
46	Barnardston, Fed.	1824	Kenneth D. Beckwith, †	'24-'31	47	122	14	27	8	7	15	214	496	175	102	213	234	43	592	250	8,606	50,000			
47	Beverly, Danes St.	1802	Norman B. Cawley	'19-'30	94	290	0	64	1	8	9	105	321	103	19	35	53	0	100	26	3,448	22,725			
48	" Immanuel	1903	Lessie J. Atkins	'24-'35	116	333	13	21	0	5	5	100	242	173	52	149	189	12	382	103	4,084	43,000			
49	" 2nd	1713	[Oscar F. Johnson, a]	'10-'36	20	58	1	1	4	0	4	35	71	27	10	0	0	0	10	5	2,091	43,000			
50	" Swedish	1905	Kenneth C. Bunker, †	'31-'38	84	210	4	5	4	2	6	60	58	50	18	50	74	3	145	0	5,865	45,000			
51	" Washington St.	1837	Edwin A. Olson, †	'36-'40	15	42	0	0	0	1	25	57	17	0	1	1	0	0	2	27	282	1,000			
52	Billerica, Dale Com.	1827	[Harold Dale, †]	'03-'03	105	278	9	14	1	4	5	100	183	30	132	76	28	267	0	4,560	0	30,000			
53	" Pinehurst	1829	Edwin A. Olson, †	'31-'36	48	189	13	17	0	1	85	170	49	8	22	25	0	55	0	2,340	0	8,000			
54	" Blackstone, Fed.	1838	Leon F. Kenney, Dept.]	'32-'32	43	128	4	9	0	2	0	90	100	25	24	43	48	0	115	137	4,007	\$28,000			
55	Blanford, Ist	1735	Marley S. Lehman	'06-'16	152	438	26	44	6	0	0	0	0	0	0	0	0	0	0	0	660	4,000			
56	Blandford, Ist	1886	Allen S. Albright, †	'09-'36	75	173	0	0	5	0	5	175	130	175	0	0	0	0	0	0	2,600	6,500			
57	" 2nd, North	1905	Jacob M. Depoyan, \$	'09-'36	167	413	3	12	11	5	46	135	193	65	167	452	514	5	1,138	490	7,000	\$190,000			
58	Boston, Allston	1886	Silas W. Anthony, †	'05-'20	16	90	3	7	2	3	8	8	40	4	1	978	25	33	1,067	18	22,700	\$20,000			
59	" Armenton, Ist	1905	Thomas W. Davison	'99-'25	29	85	23	25	5	3	8	—	242	40	55	7	60	27	149	0	9,630	\$96,000			
60	" Brighton, Faneuil	1827	Norman King	'06-'29	153	419	19	29	7	12	19	—	307	68	35	0	0	0	35	100	2,050	\$91,000			
61	" Central, Cov., Fed.	1835	Clarence W. Dunham, †	'01-'24	272	841	30	16	16	16	32	265	504	258	41	234	54	20	349	42	393	6,927	\$150,000		
62	" Charlestown	1632	Andrew Richards, †	'21-'32	525	1,405	22	30	18	16	36	387	877	225	68	691	139	0	898	972	10,766	\$315,000			
63	" Caticion-Armenian	1915	Samuel Young	'36-'39	67	188	8	12	7	1	8	80	76	40	14	4	9	12	5	30	48	4,500	\$20,000		
64	" Dorchester, Central	1807	[Norman C. MacLean, \$	'10-'26	39	63	4	7	2	0	6	65	40	20	10	0	0	0	10	0	1,711	\$115,000			
65	" " 2nd	1868	John J. Romolo	'14-'37	141	396	10	11	13	4	17	245	264	88	0	0	0	0	10	0	2,432	\$9,974			
66	" " Village	1829	Thure A. Jacobson, \$	'22-'26	33	88	8	12	1	4	6	53	53	33	0	0	0	0	0	0	63	2,181	\$25,000		
67	" " East Baker-Maverick	1932	George W. Owen, †	'03-'11	501	1,218	36	47	11	22	35	377	656	136	116	151	754	10	2,081	146	10,514	\$120,167			
68	" " " "	1881	Howard E. Pomeroy, †	'28-'33	258	700	23	34	6	6	56	257	352	175	123	342	245	5	715	127	7,824	40,000			
69	" " " "	1879	Edgar H. S. Chandler	'28-'33	233	621	33	58	9	6	15	315	284	73	103	361	30	829	414	10,673	20,000				
70	" " " "	1842	Carl H. Kopf, †	'28-'33	142	448	32	82	6	13	35	686	63	147	132	1,587	236	33	1,988	0	4,800	\$267,000			
71	" " " "	1859	Glenn P. Holman	'38-'40	51	135	8	8	0	3	100	208	40	2	7	5	21	0	21	0	8,021	\$25,000			
72	" " " "	1669	[Russell H. Stafford, †]	'14-'27	340	1,022	14	46	28	13	53	—	121	305	1,179	5,219	9,992	500	10,890	4,362	\$87,200				
73	" " " "	1809	James H. Perkins, Assoc. 32	'31-'36	473	1,602	22	96	20	32	63	700	349	172	0	1,545	150	22	1,717	6,855	35,973	1,250,000			
74	" " " "	1880	[Harold J. Oskenga, b] \$	'14-'27	318	891	44	63	18	16	52	—	390	250	126	305	329	34	794	278	9,091	67,000			
75	" " " "	1834	Alfred J. Barnard, †	'19-'26	170	460	21	32	4	10	73	290	435	60	282	923	147	69	1,421	1,241	16,849	300,000			
76	" " " "	1859	Charles C. Keith																						

Explanation of Reference Marks, Page 46.

a Sw. Mts. Con. b Presb.

Beechwood, see Cohasset.

* Per capita paid in full by church.

CHURCHES	CITIES OR TOWNS	ORG.	MINISTERS		MEMBERS		ADMITTED		REMOVED		CHURCH SCHOOL	YOUNG PEOPLE'S ORGANIZATIONS	GIFTS ON APPOINTMENT				OTHER GIFTS	LOCAL FINANCES			
			Names	Ord. Cld.	Ma.	To.	Ab.	C.	To.	D.			L.	T.	Average Attendance	Conf.		Am. Board	Home Board	Un-Budgeted	Total
★ 82	Boston, Highland, a	1869	Ferd. J. Loungway, i, §	'29-'30	156	439	6	6	11	2	13	237	—	88	5	452	0	8,000	65,000		
★ 83	" Roxbury, Nereuegion	1885	{Peder A. Langvand, b} §	'39-'39	41	142	7	8	1	0	1	117	—	0	0	213	0	3,842	35,000		
★ 84	" " St. Mark	1895	{Sanne L. Leivinsund, i} §	'17-'38	115	340	6	24	6	0	19	370	150	14	65	125	50	6,038	*49,000		
★ 85	" " Shawmut	1845	{Frank W. Irwin, Bapt., i} §	'01-'37	115	47	6	27	30	2	4	6	127	235	193	328	26	5,005	137,000		
★ 86	" " South, Phillips	1822	{Thomas MacIntosh, i} §	'33-'39	140	395	27	30	2	4	6	127	235	193	328	26	5,005	137,000			
★ 87	" " Union	1822	{Frederick B. Richards, d} §	'31-'38	154	415	29	36	2	4	6	272	360	86	291	600	0	13,285	125,000		
★ 88	" " West Roxbury	1835	{(Loren Noren), Ass't. Vernon A. Loescher	'38-'40	—	828	37	50	11	5	17	—	361	75	128	892	15	12,500	*148,000		
★ 89	Boxboro, West Acton	1829	{Henry E. Oxnard	'94-'39	39	85	0	0	1	0	1	35	64	3	5	12	7	810	*16,000		
★ 90	Boxford, 1st	1702	{Emery L. Bradford, d	'40-'40	55	130	0	1	4	0	4	—	82	34	16	250	20	2,489	*15,000		
★ 91	" " West	1736	{James Everette Neese	'36-'39	137	97	6	13	2	0	2	108	189	35	24	192	141	4,247	*65,000		
★ 92	Boylston	1743	{John E. Morgan, i} §	'37-'37	113	273	6	13	2	0	2	108	189	35	24	192	141	4,247	*65,000		
★ 93	Brimtree, 1st	1707	{Frederic Manning, d	'91	—	768	36	56	1	2	3	188	403	229	156	460	514	1,171	0	7,408	*80,500
★ 94	" " South	1829	{Aron Meckel, i} §	'36-'41	115	234	16	70	5	4	10	120	186	73	58	360	20	4,368	*27,500		
★ 95	Bridgewater, Central Sq.	1821	{Forrest R. Brown	'29-'34	158	416	2	2	0	0	1	—	43	23	0	0	0	383	3,000		
★ 96	" " Scotland	1838	{M. Walker Coe, i} §	'31-'38	8	28	1	4	1	0	1	—	43	23	0	0	0	383	3,000		
★ 97	Brimfield, East	1910	{Fred J. Shields, Naz., i} §	'11-'39	8	28	1	4	1	0	1	—	43	23	0	0	0	383	3,000		
★ 98	" " 1st	1724	{Frederick J. Darr, e} §	'99-'27	1	2	0	0	0	0	2	—	43	23	0	0	0	383	3,000		
★ 99	Brookton, 1st	1737	{Norman M. MacLeod, Jr.	'40-'39	36	112	9	17	0	0	75	74	23	8	0	21	0	2,909	*20,500		
★ 100	" " Lincoln	1897	{Edwin H. Gibson	'10-'22	119	599	12	17	6	7	13	164	268	400	109	307	349	27	792	430	10,459
★ 101	" " Porter	1850	{Thomas J. Bell	'95-'81	49	157	0	0	0	0	4	45	114	15	0	50	0	3,356	*26,500		
★ 102	" " South, Campello	1837	{Horace F. Holton, i} §	'05-'18	335	933	19	30	16	10	26	300	367	150	91	309	348	38	786	0	3,900
★ 103	" " Waldo, Montello	1894	{Francis L. Cooper, i} §	'12-'32	408	1,069	18	33	13	10	81	247	560	244	124	605	417	287	1,433	693	30,000
★ 104	Wendell Ave.	1897	{Eric I. Lindh	'03-'26	37	127	12	12	3	0	3	30	75	0	10	0	22	5	1,053	8,000	
★ 105	Brookfield	1827	{Ashley D. Leavitt, i} §	'03-'19	44	138	12	12	3	0	3	64	113	18	35	118	81	24	258	124	2,866
★ 106	Brookline, Harvard	1844	{Richard K. Beebe, Ass't. Robert W. Coe, i} §	'37-'37	154	420	6	7	8	12	20	—	93	79	390	1,458	1,576	1,031	4,455	755	12,380
★ 107	" " Leyden	1896	{Harris G. Hale, p. em.	'91	—	116	0	2	0	3	3	50	40	20	11	20	23	0	54	20	1,113
★ 108	Buckland, Mary Lyon	1785	{Ernest A. Sterling, i} §	'38-'32	51	148	6	7	2	4	6	—	141	24	4	18	15	0	37	0	2,114
★ 109	Burlington, Woburn	1702	{Leonard Hildebrandt, Lic.	'40	33	97	0	0	0	0	4	—	45	15	8	22	25	0	55	0	1,800
★ 110	Byfield	1702	{John H. Leamon, i} §	'24-'40	396	1,133	27	59	11	33	54	331	256	110	828	2,284	2,020	202	5,334	2,214	19,958
★ 111	Cambridge, 1st	1633-36	{Raymond Calkins, p. em.	'96	126	350	11	28	6	5	12	236	292	170	397	348	55	107	136	9,000	
★ 112	" " North	1857	{Frank E. Duddy, i} §	'16-'29	102	316	17	29	5	6	52	174	225	155	562	465	10	937	657	1,178	*133,000
★ 113	" " Pilgrim	1865	{Stanley H. Addison, i} §	'11-'28	102	316	17	29	5	6	52	174	225	155	562	465	10	937	657	1,178	*106,500
★ 114	" " Prospect	1827	{John R. Chapman, i} §	'33-'39	120	342	22	44	6	25	31	136	200	75	83	385	240	32	740	14	9,950
★ 115	Canton	1828	{William Macnamr, p. em.	'01	102	302	9	13	8	9	19	90	134	53	28	107	322	59	516	159	6,406

★ Per capita paid in full by church.
 a Roxbury Crossing. d p. em.
 b Nor. Don. Evang. e Bapt.
 Brownell's Corner, see Westport.
 Campello, see Brockton.
 Bradford, see Haverhill.
 Brighton, see Boston.

CHURCHES	MINISTERS	MEMBERS			Admitted			Removed			Church School	Young People's Organizations	Gifts on Apportionment				Local Finances		
		Names	Ord. Cld.	Ma.	To.	Ab.	C.	To.	D.	L.			T.	Attendance	Church School	Cont.	Am. Board	Home Board	Un-budgeted
116 Carlisle	[Burton Goddard, Presb.] '37-'37	72	161	8	11	1	0	2	72	151	85	64	240	215	30	549	250	1,900	*10,000
*117 Carver, North	[O'Donnell, D. Union] '29-'38	36	98	0	1	1	2	3	39	44	18	13	38	45	0	96	74	1,333	*7,525
*118 Charlemon, East, a	[Laura I. Smith, Meth.] '33-'39	38	122	7	4	0	0	4	50	60	0	3	38	37	30	33	5	258	3,600
*119 " Ist, Fed.	[Arthur A. Simmons] '12-'39	37	119	4	7	0	0	0	50	60	0	3	38	37	10	78	10	1,323	*6,000
*120 Charlton, Fed.	[Robert W. Coe, Jr., Lic.] '37-'40	27	89	3	4	2	0	1	56	76	53	11	32	37	0	15	5	1,323	*12,000
*121 Chatham	[Gerald A. Heersma, b.] '35-'35	63	189	1	1	0	0	1	66	20	11	62	37	1	81	77	2,326	*8,500	
*122 Chelmsford, Central	[Howard E. Paige] '35-'35	187	382	25	40	5	4	9	302	118	15	45	131	149	6	331	5	3,708	25,000
	[John G. Loyell, Presb.] p.e.m.																		
*123 " North	[Herman Van Lunen, i] '30-'30	76	202	3	6	3	6	3	55	40	45	0	0	0	0	0	0	5,503	*54,000
*124 Cholesea, Central	[Norman C. MacLean] '40-'40	185	449	12	17	3	8	11	426	154	36	92	99	26	253	239	5,479	*92,000	
*125 " Ist	[John H. Quint, i] '98-'13	5	17	0	0	0	0	0	15	3	0	15	3	3	0	21	0	260	*8,500
*126 Chester, Ist	[James H. Burkes, §] '28-'40	49	137	8	0	4	5	9	104	104	0	0	0	0	0	0	0	1,650	20,000
*127 " 2nd	[Ralph L. Kroust] '28-'34	53	141	0	0	4	5	4	69	80	20	24	74	80	1	179	123	2,607	*29,000
*128 Chesterfield	[Henry S. Hitchcock] '15-'22	40	130	3	6	3	4	7	41	90	25	26	48	54	4	132	189	2,607	*12,600
*129 Chocopee, Falls	[James Ainslee, Meth.] '12-'36	60	164	1	1	0	0	4	84	97	30	63	215	205	5	488	6	6,502	*15,000
*130 " Ist	[Nathan H. Gist, i] '10-'21	158	446	12	14	6	11	17	193	269	100	79	267	259	25	630	37	4,717	*78,000
*131 3rd, Fed.	[George Marquardt, i] '12-'27	58	155	6	5	0	5	36	47	24	8	21	24	0	53	0	1,821	*19,000	
*132 Clinton, Ist	[Stuart W. Van Cott] '41-'39	29	76	6	7	1	0	1	50	52	12	2	6	7	0	15	0	1,517	*15,000
*133 " German		98	249	11	11	4	4	8	78	85	16	77	221	253	22	573	161	4,760	*88,000
*134 Cobasset, Beechwood	[Fred V. Stanley, p.e.m.] '03	39	86	0	3	0	1	1	45	45	25	0	0	0	0	0	0	1,422	*7,000
*135 " 2nd	[Howard D. Gould, Lic.] '29-'38	143	370	15	21	4	11	15	165	204	25	153	373	355	34	915	198	8,254	*157,500
*136 Colrain	[Wilfrid H. Bunker] '40	18	47	4	4	0	0	0	0	7	0	0	0	0	0	0	0	2,000	*20,000
*137 Concord, Trinitarian	[Harry P. Oulund, §] '10-'39	47	142	6	17	2	2	4	58	76	25	9	26	40	0	75	40	2,056	*15,000
*138 " Zion, Norwegian	[George F. Camp, Bapt.] '21-'29	43	119	8	14	2	1	3	42	42	20	0	40	34	0	81	5	0	0
*139 Conway, Fed. Village	[Carl M. Sangree, i] '21-'29	11	30	0	3	14	12	32	166	268	70	509	2,924	1,659	40	4,532	1,069	13,192	*100,000
*140 Cunningham	[Harry W. Foot, i] '32-'35	293	740	20	33	14	12	3	85	155	90	38	132	149	15	334	95	3,003	*27,500
*141 " West	[Stanley E. Anderson] '36-'40	79	222	3	12	8	2	3	291	410	100	250	693	784	42	1,769	505	10,687	*80,000
*142 Dalton	[Kenneth R. Henley, i] '27-'37	16	62	1	6	0	1	1	130	130	—	0	10	0	10	200	1,062	8,000	
*143 Danvers, Ist	[Henry B. Williams, e] § '39-'37	2	2	0	0	0	0	0	0	0	0	0	0	0	0	0	0	0	0
*144 " 2d	[Q. K. Barrett] '30-'38	52	157	0	0	2	2	4	—	70	42	0	0	0	0	12	12	52	4,020
*145 " South	[Frank Robinson, i] '35-'35	600	600	45	85	5	22	60	350	150	68	195	221	12	496	0	11,145	*118,000	
*146 " North	[George J. Houtain, i] '35-'40	58	159	13	22	0	3	69	142	41	7	23	27	0	58	0	2,332	*9,500	
*147 " Riverdale	[Frederic Tileston, Unit.] '04	102	102	1	6	0	0	6	—	18	35	16	45	52	2	115	0	2,459	*31,000
*148 " Deerfield, Orthodox	[Charles N. Lovell] '02-'32	61	163	1	1	2	4	6	—	—	—	—	—	—	—	—	—	—	—
*149 " West	[Inactive] '40-'34	17	33	0	2	3	0	3	—	—	—	—	—	—	—	—	—	—	—
*150 " South	[Malcolm Matheson] '40-'34	12	23	0	2	0	0	3	—	—	—	—	—	—	—	—	—	—	—
*151 " West	[John D. Erb, Meth. Lic.] '40-'40	13	57	6	6	0	0	0	67	33	20	6	17	0	25	0	1,700	*27,500	
*152 " North	[Frederick Bastow, Bapt.] '28-'28	11	35	1	2	0	0	0	0	20	—	0	30	0	30	0	957	*12,000	
*153 " Union	[Wayne Philbrook, Lay.] '34	—	42	—	—	—	—	—	—	—	—	—	—	—	—	—	—	—	—
*154 " Dighton, North																			
*155 " West, North																			
*156 " West, North																			

★ Per capita paid in full by church.
 a Sheburne Falls.
 b Prusa.
 c Centerville, see Barnstable.
 d Smith Mills, North.
 e Bapt. Don. Evang. Lic.
 f Cliftondale, see Saugus.
 g Nor. Don. Evang. Lic.
 h Cliftonville, see Plymouth.
 i Cotuit, see Barnstable.
 j Dorchester, see Boston.
 k Explanation of Reference Marks, Page 46.

CHURCHES	Org.	MINISTERS	MEMBERS			Admitted			Removed			Church School	Young People's Organizations	Gifts on Apportionment				Local Finances			
			Ma.	To.	Ab.	C.	To.	D.	L.	T.	Average Attendance			Conf.	Budgeted		Total	Other Gifts	Home Exp.	Value Church Property	
															Am. Board	Home Board					Up-Budgeted
*157 Douglas, 1st, East, R.D.	1744	William R. Usher, i	24	63	0	0	0	0	0	0	34	—	4	11	15	5	35	7	630	*38,000	
*158 " 2nd, East	1834	William R. Usher	71	176	0	2	1	3	0	0	86	15	36	101	115	17	269	33	5,295	*5,510	
*159 Dover, Fed.	1838	William B. Rice, i	21	62	1	0	1	0	1	0	138	35	4	15	11	10	40	490	3,802	20,000	
*160 Dracont, Central	1847	Ewart E. Turner, Meth.	136	313	28	42	5	1	6	69	109	50	19	55	67	0	141	6	2,412	3,000	
*161 " 1st	1721	Milton S. Dawes, Lic.	38	8	8	8	1	0	1	0	126	72	38	119	125	4	286	84	1,750	*33,000	
*162 Dudley	1732	Warren C. Campbell	43	142	0	0	0	2	2	48	73	35	19	46	47	0	112	0	1,720	*17,500	
*163 Dunstable	1757	Neil Richardson, Meth. Lic.	18	41	0	0	0	0	0	0	130	—	19	19	68	12	110	3	2,000	*15,600	
*164 Duxbury	1843	Gordon L. King	62	173	7	13	1	0	1	6	90	36	7	34	38	7	91	7	1,955	*18,500	
*165 East Bridgewater	1827	[Oris W. Kerr], Assn.	66	175	3	12	5	1	6	—	—	—	—	—	—	—	—	—	—	—	
*166 Easthampton	1785	[Oris W. Kerr], Assn.	224	562	12	17	8	2	10	188	34	84	125	659	326	37	1,147	473	6,009	*73,000	
*167 East Longmeadow	1829	Frederick H. Thompson	162	375	17	29	2	6	8	155	123	35	98	282	327	17	724	8	3,865	*98,000	
*168 Easton, Swedish, North	1833	Ned B. McKenney	61	124	0	0	2	0	2	4	60	15	0	0	0	0	0	0	1,947	*95,000	
*169 " " " "	1728	Gustaf A. Johnson	126	307	5	8	2	2	4	150	249	112	28	86	91	3	208	0	3,205	*45,000	
*170 " " " "	1642	Merrill Beale	31	97	5	10	4	0	4	88	46	1	4	5	0	10	0	1,354	11,000		
*171 Edgartown, Fed.	1816	James O. Eskridge, Bapt.	35	78	0	0	2	0	2	25	10	14	10	53	32	2	97	8	2,221	14,500	
*172 " "	1832	Donald K. Sinclair, Lic.	24	56	0	0	0	0	0	4	66	—	2	8	6	0	20	0	850	*10,750	
*173 " " "	1905	Marion K. Phelps	7	21	0	1	1	0	1	20	27	—	2	3	0	8	0	16	0	340	2,500
*174 Essex	1683	Edmund A. Burnham	44	130	2	3	4	1	5	43	68	20	23	65	74	11	173	10	2,600	*12,500	
*175 Everett, Courtland St.	1891	Felix G. Davis	30	122	6	6	3	1	4	61	102	21	22	56	22	15	115	0	1,600	*16,500	
*176 " " 1st	1843	Harlin M. Campbell	265	772	21	41	11	25	36	352	675	254	209	571	631	19	1,430	115	8,739	*88,800	
*177 " " " "	1893	[Charles D. Schwartz, a]	73	227	4	9	1	2	3	106	124	90	42	118	157	1	318	62	3,500	23,000	
*178 " " " "	1903	Hugh MacCallum, p.em.	26	57	2	2	1	0	3	32	82	30	10	0	0	10	0	1,824	25,000		
*179 Fairhaven	1794	W. Irving Monroe, Jr., §	7	300	11	15	0	0	0	169	318	42	49	140	167	0	356	7	6,561	*66,000	
*180 Fall River, Bogle St.	1874	John H. Maadaford, i	105	230	0	6	5	2	8	133	234	100	8	22	25	0	55	40	7,154	*49,500	
*181 " " Central	1842	Clarence E. Hellens, i	140	411	5	10	12	8	71	248	335	25	327	1,170	1,009	120	2,626	0	16,112	250,000	
*182 " " 1st Cong.	1816	Lex K. Souler	354	555	28	43	8	15	23	—	216	222	176	528	386	70	1,370	787	16,223	120,000	
*183 " " 1st Cong.	1829	John L. Findley	196	241	0	0	0	0	0	0	0	0	0	0	0	20	0	20	0	0	
*184 " " " "	1886	Auguste DeVos, Bapt.]	21	47	3	3	1	1	2	31	47	12	27	0	0	15	42	5	256	6,000	
*185 " " North	1842	Laforest E. Hoogkins	45	124	0	0	2	0	2	52	76	35	18	50	27	5	130	0	2,865	*22,500	
*186 " " Pilgrim	1894	Daniel H. Smith	3	81	7	7	1	0	1	76	25	7	21	57	50	0	53	0	1,143	25,000	
*187 Falmouth, East	1821	Richard L. Bailey, Sup.	8	18	0	2	0	0	0	0	0	—	4	5	0	0	0	360	*4,500		
*188 " " 1st	1708	Ralph H. Long	51	153	5	10	1	2	3	92	90	—	12	50	28	2	92	60	3,439	*63,000	
*189 " " North	1832	Allen C. Best	15	53	0	0	0	0	0	0	54	25	4	0	0	0	4	0	1,040	*10,000	
*190 " " Waquoit	1849	Hugh L. Duglay	13	15	0	0	0	0	0	—	—	—	—	—	—	—	—	—	—	—	
*191 " " Wood's Hole	1880	[]	24	111	—	—	—	—	—	—	—	—	—	—	—	—	—	—	—	—	
*192 Fitchburg, Calvinistic	1768	Lionel A. Whiston	227	562	12	12	7	5	12	188	198	70	116	356	383	7	862	115	8,687	123,500	
*193 " " Finnish	1895	Max B. Schopf	32	84	0	0	0	0	0	85	60	0	0	0	0	0	0	700	2,795	11,000	
*194 " " German	1888	Andrew B. Schaaf	38	70	4	13	0	0	0	46	74	8	22	20	23	0	65	43	2,580	*15,000	
*195 " " Pilgrim	1892	[Reuben T. Nygren, b]	48	126	12	19	1	0	1	75	117	30	4	10	11	0	25	0	1,920	16,000	

* Per capita paid in full by church. b Sw. Ms. Cov. East Braintree, see Weymouth. Feeding Hills, see Agawam. c Asso. Fisherville, see Grafton.

Explanation of Reference Marks, Page 46.

CHURCHES	CITIES or TOWNS	Org.	MINISTERS		MEMBERS			Admitted		Removed			Church School	Young People's Organizations	Gifts on Apportionment				Local Finances			
			Names	Ord. Clid.	Ma.	To.	Ab.	C.	To.	D.	L.	T.			Attendance	Cont.	Budgeted		Total	Other Gifts	Home Exp.	Value of Church Property
																	Am. Board	Home Board				
★196 Fitchburg, Rollstone		1868	Robert L. Underwood, i	'27-'27	327	856	21	35	5	12	19	237	313	82	248	877	810	83	2,018	31	12,494	*196,000
★197 Foxboro		1779	{Raymond G. Worster	'31-'40	123	314	1	6	2	4	16	136	146	40	39	121	142	41	343	31	5,504	*56,000
198 Framingham, Grace		1873	Lucille M. Worster, e	'16-'36	437	1,041	40	62	17	18	35	324	359	153	120	349	397	34	900	100	12,794	209,000
★199 " Plymouth, Center		1701	Robert W. Hinckelton, i	'27-'34	159	386	10	20	5	5	10	127	171	74	176	322	308	67	873	147	5,762	*128,000
★200 " Saxonville		1827	Harry L. Meyer, i	'19-'30	48	43	13	17	2	3	5	—	35	0	12	14	0	30	0	717	0	*14,000
★201 Franklin		1738	Robert K. Noon, Lic., §	'28-'38	128	328	13	17	2	3	5	—	111	25	68	205	221	21	515	0	3,811	*6,900
★202 Freetown, Assonet, Chr.		1807	{H. N. Schmittz, Bapt., i	'13-'22	19	64	2	3	1	2	3	5	99	40	9	18	21	5	53	41	1,608	*11,500
★203 " Assonet, Cong.		1831	{Clarence F. Gifford, a	'13-'22	28	85	21	22	0	2	0	2	48	15	16	45	46	0	107	14	1,459	15,000
★204 " East		1786	{Thomas W. Kidd, §	'24-'22	28	85	21	22	0	2	0	2	48	15	16	45	46	0	107	14	1,459	15,000
★205 Gardner, Ist		1867	Baldwin W. Callahan	'22-'29	236	566	12	26	4	3	9	152	190	122	199	542	608	54	1,403	60	8,837	*105,400
★206 " Finnish		1907	{Arne J. Avikainen	'31-'39	13	30	2	6	1	0	1	—	35	8	0	0	0	0	0	27	783	7,000
★207 Georgetown		1732	{Bernard J. Renner, b	'39-'39	93	263	9	9	3	5	8	—	131	35	37	106	120	7	270	18	2,655	*23,500
208 Gill, Turners Falls		1796	{William O. Conrad, p. em.	'32-'36	—	15	4	8	1	1	2	—	83	37	10	0	0	0	0	0	1,351	*11,000
209 Gloucester, Lanessville		1830	Robert O. Hodgen	'32-'36	144	72	0	0	1	1	2	—	50	38	0	0	0	0	0	0	790	*11,500
★210 " Magnolia		1887	Carlton Goodwin, Stud., §	'26-'40	107	558	17	28	0	12	131	245	294	161	132	529	432	8	1,101	100	10,867	*115,000
★211 " Trinity		1829	Edward A. Jones	'32-'36	32	139	18	20	3	2	5	32	97	26	8	24	28	0	60	0	1,802	*14,000
★212 " West		1760	{Robert J. Hodgen	'32-'36	80	59	3	3	2	4	7	30	24	20	0	4	4	0	13	0	1,326	*8,500
★213 Goshen		1780	Forrest C. Higgins, Lic.	'09-'29	84	219	13	18	3	0	3	26	145	38	33	96	107	45	284	124	3,341	*30,000
★214 Grafton		1731	Roger P. Cleveland	'37-'39	88	220	9	15	3	5	8	72	71	14	11	91	79	19	200	71	2,700	*30,000
★215 " Fisherville		1860	John H. Mosely, §	'37-'39	88	220	9	15	3	5	8	72	71	14	11	91	79	19	200	71	2,700	*30,000
★216 Granby		1747	Hiram H. Hatt	'38-'40	—	56	1	6	2	0	2	45	108	25	9	26	29	0	64	18	14,099	*9,780
★217 Granville, East, d		1781	{Walter G. Couch, Stud., §	'40	15	39	12	18	7	5	19	—	11	12	0	0	0	0	0	0	1,130	1,300
★218 " West, Center		1743	{Watson Wordsworth	'13-'23	84	227	7	7	4	1	5	80	86	15	65	178	139	0	382	45	5,046	*24,000
★219 Great Barrington		1841	George K. Carter	'11-'26	224	557	27	39	4	4	9	270	268	200	29	84	105	8	226	0	4,117	*38,500
★220 " Housatonic		1754	Gordon C. Thompson	'26-'39	64	134	6	7	1	0	3	40	136	58	14	40	46	0	100	15	2,201	*15,000
★221 Greenfield, Ist		1919	Arthur P. Pratt, i	'10-'16	323	805	18	20	10	7	17	47	296	180	0	450	484	82	968	400	9,794	*150,000
★222 Robbins Memorial		1817	Edwin R. Gordon	'01-'16	91	269	9	10	2	6	8	72	118	35	14	72	60	2	148	61	3,242	*53,750
★223 " 2nd		1826	Ralph G. Barnes, Bapt. Lic., §	'38	18	59	2	3	0	0	0	66	66	22	23	32	1	66	17	1,351	*7,000	
★224 Groton		1893	Andrew K. Craig	'35-'37	71	229	7	7	3	3	6	101	148	75	22	63	66	6	157	1	3,500	*24,000
★225 " West		1727	Roderick MacLeod, i	'21-'36	76	200	0	6	0	6	0	84	70	25	19	5	38	0	109	15	2,738	*38,000
★226 Groveland		1659	Francis A. Drake	'06-'29	45	94	16	17	2	1	3	43	28	19	5	29	8	0	42	35	1,110	*16,500
★227 Hadley, Ist		1831	Warren A. Leonard	'06-'29	45	94	16	17	2	1	3	60	115	35	0	11	12	0	27	58	2,678	*18,000
★228 " 2nd, North		1734	John L. Yenchas	'13-'39	36	112	1	3	0	2	2	108	108	24	4	10	11	0	25	150	1,500	*2,500
★229 Hamilton		1755	{Glenn W. Douglass, §	'38-'39	6	93	6	9	3	3	17	102	140	70	0	0	0	0	0	0	2,546	*29,000
★230 Hampton, Fed.		1798	Vernon F. Bevan	'37-'39	56	160	4	5	2	7	9	86	193	35	15	33	44	10	102	57	3,580	*29,000
★231 Hampton, Ist, Center		1748	Lionel Bartholomew, §	'12-'30	—	93	4	8	0	1	1	40	55	16	4	10	11	0	25	17	13,000	*13,000
★232 Hanson, South		1898	John C. Pryor	'12-'30	38	109	3	3	0	3	3	45	58	12	16	26	30	0	72	25	3,761	*82,500

★ Per capita paid in full by church. d Ist. Fed., Center. g Granted leave of absence. Army Chaplain. i Bapt. j Co-pastor. k Meth. l Explanation of Reference Marks, Page 46. m Florence, see Northampton. n Gilbertville, see Hardwick. o

CHURCHES	Cities or Towns	Org.	MINISTERS			MEMBERS			Admitted			Removed			Church School	Young People's Organizations	Gifts on Apportionment				Local Finances		
			Names	Ord. Cld.	Ma.	To.	Ab.	C.	To.	D.	L.	T.	Average Attendance	Home Board			Un-budgeted	Total	Other Gifts	Home Exp.	Value Church Property		
																						Cont.	Am. Board
*236	Harvard	1820	Philo G. Noon	'24-'39	31	89	1	1	1	1	1	1	62	15	7	20	23	1	51	0	9,125	*19,000	
*237	Harwich	1747	Henry C. Newell	'08-'36	27	86	1	5	3	0	3	—	125	—	11	30	34	0	76	5	2,812	*12,500	
*238	Port	1853	George W. Hyton	'11-'39	116	72	—	—	—	—	—	—	—	—	0	10	0	12	22	0	—	—	
*239	Hadfield	1670	(William J. Morgan, et al)	'10-'40	80	196	3	3	7	0	7	67	25	—	78	144	108	8	338	0	1,909	*38,000	
*240	Haverhill, Bradford	1682	George E. Cary, i	'12-'19	169	496	19	24	5	9	14	—	272	50	196	629	645	27	1,497	131	8,085	*96,000	
*241	" " Ist	1833	Benjamin T. Marshall	'00-'39	—	706	23	34	8	13	50	—	255	55	228	659	743	19	1,649	349	11,968	125,000	
*242	" " 4th	1859																					
*243	" " Riverside Memorial	1884	Leslie W. Chapman, i	'35-'35	94	283	11	11	6	1	8	121	352	96	46	134	150	0	330	0	3,674	*47,000	
*244	" " Ward Hill	1893	W. H. Richardson, \$	'35-'36	38	106	6	6	2	2	4	54	98	22	4	10	11	2	27	48	1,739	*19,000	
*245	" " West	1735	(Arthur S. Clark)	'36-'40	60	161	0	2	5	0	12	64	107	66	27	27	34	2	90	0	1,433	*32,500	
*246	" " Zion	1893																					
*247	Hawley, Ist	1778	Arthur A. Simmons, \$	'12	3	10	0	0	0	0	0	15	—	—	11	4	0	0	0	0	281	2,000	
*248	" " West	1825	Fredrick R. Dixon	'16-'34	11	23	0	0	0	0	0	—	—	—	11	4	5	0	20	0	262	2,000	
*249	Heath	1892	Fredrick R. Dixon	'16-'34	28	63	0	2	0	2	0	50	24	26	0	25	29	0	63	0	1,247	*5,200	
*250	Hingham	1847	Edwin T. Anthony, i	'30-'38	88	223	4	9	2	3	5	113	157	26	25	75	80	4	184	17	3,900	50,000	
*251	Hinsdale	1795	Samuel R. Swift, i	'09-'12	54	150	1	2	1	5	9	7	131	35	16	164	46	2	228	50	2,357	*22,600	
*252	Holbrook	1856	Paul W. Rishell	'29-'41	65	242	2	2	1	0	1	172	40	6	18	20	1	45	23	3,273	*26,200		
*253	Holden	1742	Robert L. Durton	'36-'36	78	443	6	25	4	11	15	157	313	75	99	286	325	20	730	78	5,013	40,000	
*254	Holland, Southbridge	1765	Frederick J. Dark, et al	'99-'27	5	16	5	9	0	0	0	18	0	3	8	9	0	20	0	681	4,675		
*255	Holliston	1728	Walter A. Teller	'36-'38	140	412	17	26	7	3	10	134	210	49	99	261	284	0	644	215	5,188	*114,500	
*256	Holyoke, Ist	1799	Ronald J. Tambllyn, i	'20-'33	237	616	13	25	5	5	12	160	148	35	73	213	236	25	547	205	10,249	*141,000	
*257	" " Grace	1894	Edwin B. Robinson	'98-'02	589	1,076	41	41	18	7	41	295	425	200	41	125	134	4	304	309	11,500	*121,000	
			D. R. Stoddart, Assoc.	'25																			
*258	" " 2nd	1849	Albert J. Penner	'29-'39	462	1,167	40	72	16	28	44	393	377	88	2	387	10	167	566	58	4,072	*33,500	
*259	Hopkinton	1724	Edwin B. Nyles	'33-'36	72	235	12	20	4	5	9	137	143	40	50	108	175	21	354	77	1,497	*5,325	
*260	Hubbardston, Evang.	1773	Eugene L. Warner, Lic., \$	'33-'40	10	37	0	1	0	5	5	—	—	—	10	0	0	0	11	11	616	4,000	
*261	" " Finnish	1918	Arne J. Vikamen	'31-'39	20	33	0	0	0	0	0	—	—	—	1	4	5	0	10	32	616	4,000	
			Arthur F. Virta, p.em.	'35-'36	62	168	6	13	0	0	0	134	149	24	7	20	22	2	51	7	3,894	*26,000	
*262	Hudson	1889	Paul R. Walker	'35-'35	12	34	0	1	2	0	2	38	50	14	34	69	47	3	153	0	1,132	*7,500	
*263	Huntington, Ist	1778	(Myrtle B. Chapin, Lay.)	'35																			
			Alva Rhines, Assoc.	'03-'20																			
*264	" " 2nd, Fed.	1846	Irving H. Childs	'22-'30	38	114	10	10	1	4	15	62	77	23	11	33	38	85	167	151	2,817	3,000	
*265	Ipswich, Ist and South	1634	Fredrick C. Wilson	'22-'30	58	200	5	6	1	4	7	67	164	27	24	55	71	2	152	54	5,800	*65,000	
*266	" " Linebrook	1749	(Emery L. Bradford, i, \$ James F. Scott, Acting	'92-'17	13	35	0	0	2	1	3	18	36	0	8	24	27	0	59	11	711	2,700	
			James F. Scott, Acting	'98																			
*267	Kingston, b	1825	W. Wyeth Willard, et al	'27-'41	14	45	0	0	1	0	1	—	—	—	7	20	23	5	55	11	1,583	*11,500	
*268	Lakeville & Taun. Prec.	1728	(Herbert L. Wilber, et al)	'19	18	45	0	0	1	0	1	—	—	—	4	13	14	0	31	0	710	*4,425	
*269	" " Grove Chapel	1927	Arthur W. Kennan, Lic., \$	'40	22	77	0	0	0	0	0	20	50	12	0	0	0	0	0	0	986	2,000	
*270	Lancaster	1839	Fredrick K. Brown	'07-'26	18	77	0	0	2	0	2	50	132	20	2	38	53	32	125	8	4,507	*24,500	
*271	Lanesboro	1764	(Charles B. Lawrence, et al)	'33-'38	19	51	1	0	1	0	1	49	80	—	4	12	11	0	27	5	995	6,000	
*272	Lawrence, Ardenia	1920	Arshag B. Husnan, i	'28-'28	15	33	0	0	1	3	4	75	30	20	5	15	19	0	15	15	1,992	25,000	
*273	" " Lawrence St.	1847	Bernard T. Drew, i, \$	'38-'38	136	448	11	12	5	6	11	145	114	40	18	76	76	2	174	181	7,336	125,000	

★ Per capita paid in full by church.
 a Bapt.
 b Mayflower, Fed.
 Indian Orchard, see Springfield.
 Interlaken, see Stockbridge.
 Jamaica Plain, see Boston.
 d Meth.
 Housatonic, see Great Barrington.
 Hyde Park, see Boston.

Churches	Org.	Ministers		Members		Admitted			Removed			Church School	Young People's	Gifts on Apportionment				Local Finances				
		Names	Ord. Clid.	Ma.	To.	Ab.	C.	To.	D.	L.	T.			Average Attendance	Total	Budgeted		Other Gifts	Home Exp.	Value		
																Cont.	Am. Board.				Home Board.	Un-budgeted
*274 Lawrence, Riverside	1878	Ernest A. Whitnall, \$	'28-'35	95	235		19	22	3	0	3	121	65	21	4	7	29	61	5	5,143	90,000	
*275 " South	1808	George E. Brown	'04-'37	192	457		7	14	6	1	5	127	65	45	128	145	3	321	150	6,260	*101,250	
*276 " Trinity	1883	Charles W. Kerstead	'21-'37	176	447		14	14	5	0	7	141	45	50	169	233	17	469	415	17,761	95,000	
*277 " United	1886	Arba J. Marsh, i	'97-'26	133	381		13	15	3	8	11	204	88	219	107	93	13	241	2	5,374	40,000	
*278 Lee	1780	James G. Brown	'22-'38	98	377		10	10	4	3	11	111	111	219	490	275	33	1,017	83	5,200	*66,000	
*279 Leveaux, Fed.	1719	[Kenneth L. Palmer, a]	'34-'40	85	233		1	2	2	3	5	181	100	40	116	130	9	295	0	2,400	*89,500	
*280 Lenox	1769	[Edward L. Driscoll]	'32-'32	65	179		1	2	2	2	8	58	58	23	121	91	0	235	58	3,021	*32,000	
*281 Leominster, Ch. of Christ	1874	Harold A. Mercier	'35-'40	59	158		6	9	1	4	19	263	104	75	16	49	51	116	50	2,464	*20,000	
*282 " Pilgrim	1822	George L. Thurlow	'11-'38	240	565		37	49	4	10	59	703	251	65	210	490	9	774	386	8,329	100,000	
*283 Leverett	1774	Herbert Dixon, i	'16-'27	115	507		6	6	0	0	41	73	27	0	65	70	0	156	47	1,770	*7,500	
*284 " Moores Corner	1896	Stanley M. Cann, Lic.	'16-'37	115	507		6	6	0	0	41	73	27	0	65	70	0	156	47	1,770	*7,500	
*285 Lexington	1868	Charles M. Crooks, Sup.	'97-'36	253	660		25	34	5	3	8	335	53	238	787	700	106	1,831	61	11,343	144,544	
*286 Lincoln, Fed.	1747	Charles M. Styron	'32-'36	55	124		6	12	2	1	3	70	29	20	11	52	18	114	95	4,781	*81,355	
*287 Littleton	1840	Edward M. Reingard, Jr., b	'30-'35	68	147		9	9	1	1	38	77	16	57	183	185	39	464	105	3,181	*25,000	
*288 Longmeadow	1716	Robert M. Bartlett	'24-'31	530	1,131		52	79	3	22	25	525	485	47	525	143	4	719	2,000	17,500	*125,000	
*289 Lowell, All Souls	1921	Simon Cozad	'24-'31	530	1,131		52	79	3	22	25	525	485	47	525	143	4	719	2,000	17,500	*125,000	
*290 " Ist.	1826	James Penney	'19-'28	172	496		14	20	2	3	5	198	—	105	302	353	83	843	605	7,630	106,200	
*291 " Highland	1919	James King	'19-'28	325	830		2	4	14	7	21	471	135	103	272	305	0	680	403	10,584	106,200	
*292 " Pawtucket	1823	Henry F. Burden, p.em.	'98	121	322		0	0	4	8	12	128	47	29	237	190	40	534	10	5,988	*81,500	
*293 " Swedish	1797	Le Roy G. Allen	'16-'37	123	332		19	28	4	1	5	134	120	115	142	94	20	285	13	3,704	100,000	
*294 " Swedish	1881	James L. Carter, Jr., i, \$	'34-'41	77	216		0	0	1	1	0	97	25	17	49	55	0	121	0	2,925	*42,000	
*295 Ludlow, Ist	1780	{ Kenneth T. Widney	'29-'39	124	268		11	16	2	3	17	100	145	25	23	66	73	0	162	33	3,847	*42,000
*296 " Union	1867	{ Henry F. Burden, p.em.	'37-'40	186	384		16	17	4	0	4	137	148	30	16	44	50	3	113	65	3,489	20,000
*297 Lunenburg	1835	{ Edwin E. Aiken, Jr.	'93-'33	77	216		7	12	0	1	1	50	136	59	14	10	11	0	35	22	2,007	*29,000
*298 Lynn, Bethany, East	1895	{ Flora M. Neagles, p.em.	'15	34	84		0	0	0	0	0	97	25	17	49	55	0	121	0	2,925	*29,000	
*299 " Central	1850	Carroll Morgan	'20-'23	183	583		7	19	4	10	18	290	125	241	698	789	72	1,800	800	8,000	158,000	
*300 " Ist	1632	Leonard B. Gray	'24-'40	99	297		12	16	3	4	7	142	191	40	57	204	216	20	497	181	5,255	100,000
*301 " North	1869	{ Melbourn O. Baltzer	'10-'38	60	173		3	4	0	0	0	128	35	41	139	112	0	292	35	4,571	*54,000	
*302 Lynnfield, Center	1832	{ D. Emory Burtner, p.em.	'90	67	182		4	13	7	3	10	50	153	30	52	107	123	102	384	55	3,762	17,000
*303 " 2nd	1854	Ward J. Fellows	'39-'39	67	182		4	13	7	3	10	50	153	30	52	107	123	102	384	55	3,762	17,000
*304 Maiklen, Ist	1649	J. Harold Gould, \$	'04-'40	120	41		4	1	1	2	3	96	7	1	2	3	10	16	0	2,073	25,000	
*305 " Linden	1876	Roy L. Minich, i	'18-'26	253	735		30	38	9	6	160	273	200	185	760	626	124	1,695	459	17,137	*81,570	
*306 " Maplewood	1876	Guy L. Margesson, b	'19-'38	60	154		4	7	2	5	7	90	52	12	11	13	5	41	5	2,105	*36,250	
*307 " Swedish	1874	Raymond Rhine	'33-'38	63	176		2	8	3	5	39	77	122	65	65	59	2	204	26	3,366	*35,000	
*308 Mansfield, Orthodox	1867	W.A. Ragnar Lindblade	'10-'25	16	55		2	0	0	0	0	50	71	25	1	2	0	79	0	1,739	*20,000	
*309 " Swedish	1716	Paul S. McFroy, i	'32-'34	74	239		13	17	3	6	9	95	164	56	31	89	117	30	267	77	4,742	60,000
*310 " West	1838	Lester G. Myers	'30-'30	177	474		11	16	4	1	6	168	194	116	53	153	194	20	420	60	7,348	50,000
*311 Marblehead	1831	George A. Roemer	'04-'40	16	51		0	1	1	4	81	—	—	—	3	0	7	14	7	947	16,000	
*312 Marion	1684	Oliver F. Wieser, i	'30-'37	121	441		13	31	9	0	4	225	388	50	105	302	345	27	779	29	7,436	29,500
*313 Marlboro	1703	Laurence D. Somers	'11-'20	27	77		0	0	1	0	4	53	11	35	13	15	1	64	25	3,030	*22,800	
*313 Marlboro	1666	John Cummings, i	'21-'35	186	504		13	17	3	4	7	199	35	71	104	162	13	350	60	6,466	*65,790	

Explanation of Reference Marks, Page 46.

a. Bapt. b. Granted leave of absence, Army Chaplain.

Magnolia, see Gloucester. Manomet, see Plymouth.

* Per capita paid in full by church.

CHURCHES	CITIES or TOWNS	Org.	MINISTERS			MEMBERS				Admitted			Removed			Average Attendance	Church School	Young People's Organizations	Gifts on Apportionment					Local Finances					
			Names	Ord. Cld.	Ma.	To.	Ab.	C.	To.	D.	L.	T.	Conf.	Budgeted					Home Board	Other Gifts	Home Exp.	Value Church Property							
														Am.	Un-Budgeted								Total						
★314	Marshfield, 1st	1632	George Hallowell	'22-'40	43	149					4	4	3	2	6	85	135	30	21	60	69	0	0	150	75	2,350	*19,000		
★315	" Hills	1835	Leonard Nightwine	'18-'40	9	28					4	4	0	0	0	0	0	0	0	0	0	0	0	0	0	0	620		
★316	Mattapoisett	1736	Gardner D. Cottle	'31-'37	48	137					8	13	1	1	3	75	128	22	21	67	70	0	0	0	38	2,850	*14,000		
★317	Maynard, Finnish	1914	George A. Koponen	'29-'36	52	111					7	7	1	0	1	—	50	25	0	2	2	0	0	5	720	2,004	*7,000		
★318	" Union, Finnish	1852	Leonard W. Fowler	'36-'39	106	326					4	12	4	0	34	—	174	40	53	154	173	0	0	0	380	3,328	*47,000		
★319	Medfield	1828	James C. Marshall	'40-'36	144	113					2	6	3	2	13	178	148	30	20	53	43	15	131	32	2,686	*14,872			
★320	Medford, Mystic	1847	James C. Marshall	'06-'39	106	336					12	22	6	5	11	134	148	30	58	165	78	89	0	0	211	4,078	50,000		
★321	Medford, Union	1923	E. Chandler Garfield	'19-'31	122	266					9	14	1	7	8	100	238	105	46	76	24	24	0	0	60	0	4,078	23,500	
★322	" Union	1887	Alfred A. Martin	'38-'37	81	219					3	3	2	4	6	143	146	35	8	24	24	0	0	0	189	4,500	*143,000		
★323	" West	1872	Berry F. Smith, i	'05-'13	261	675					19	28	6	11	17	227	330	250	188	447	508	63	70	63	9	165	10	4,500	*25,000
★324	Medway, 2nd, West	1750	Ferry E. Haines, Jr.	'40-'41	70	194					0	0	0	5	5	—	185	35	23	70	0	0	0	0	0	0	1,119	1,600	
★325	" Village	1858	Edward W. Lewis, a] §	'39	26	74					0	0	0	4	—	57	62	16	2	0	0	0	0	0	0	0	1,119	1,600	
★326	McLose, 1st	1888	Olin B. Tracy	'32-'32	275	1,069					15	32	11	12	23	381	520	250	76	843	377	32	3,228	2,060	15,961	*121,300			
★327	" Highlands	1875	Kendall B. Cully	'37-'41	420	733					18	27	6	22	28	240	557	50	236	660	739	23	1,658	60	9,880	75,000			
★328	" Hillcrest	1845	Morris C. McElldowney	'40-'36	56	145					0	0	1	4	5	61	89	35	10	31	24	0	0	0	0	0	0	3,857	20,000
★329	Merimac	1923	Harry S. Lowd, i	'12-'24	92	261					5	7	4	5	43	—	170	70	35	65	95	20	248	29	2,840	45,000			
★330	Metuchen	1729	Edward J. Fenkinson, i	'21-'24	147	332					7	7	2	0	2	110	187	110	26	65	80	9	180	0	5,432	90,000			
★331	Middleboro, Central	1847	David J. Julius, i	'34-'36	161	451					18	26	4	4	12	101	81	43	0	100	329	0	429	0	5,354	80,500			
★332	" 1st	1694	Arthur G. Cummings, i	'05-'05	31	95					0	0	2	1	3	—	170	70	21	12	45	24	1	82	0	1,800	16,000		
★333	" North	1783	Harold H. Rogers	'27-'27	28	87					3	3	1	2	3	41	70	21	13	63	42	5	123	89	2,616	38,500			
★334	" Rock Village	1753	Lawrence D. Graves	'26-'40	22	69					0	2	0	2	0	60	99	23	0	0	0	0	0	0	0	0	231	2,084	
★335	Middlefield	1783	James H. Burckes	'26-'40	34	76					0	4	1	3	4	—	83	15	6	25	26	4	61	24	919	*7,000			
★336	Middleton	1729	Dowie G. DeBoer	'26-'40	61	178					6	6	1	2	3	—	119	33	91	286	242	13	632	97	7,473	*16,500			
★337	Millford, 1st	1743		'21-'39	139	369					41	100	5	1	30	—	119	33	91	286	242	13	632	97	7,473	*81,000			
★338	" Swedish	1907		'12-'33	26	68					0	0	1	2	7	35	62	20	0	0	0	0	0	0	0	0	949	3,000	
★339	Millbury, East, b	1934	Hollis M. Bartlett, §	'37-'37	60	207					4	5	0	0	0	1	80	129	26	11	57	35	6	109	0	3,422	*38,500		
★340	" 1st	1747	Orville H. White, i	'12-'25	89	222					4	4	1	0	1	80	129	26	11	57	35	6	109	0	0	0	4,030	36,000	
★341	" 2nd	1827	Elliott O. Foster	'34-'40	63	187					8	8	4	2	4	—	182	25	0	0	0	0	0	0	0	0	2,336	*22,000	
★342	Millis	1714	Howard P. Horn	'34-'40	63	187					8	8	4	2	4	—	182	25	0	0	0	0	0	0	0	0	0	0	0
★343	Millville, Scandinavian	1898	Joseph Borean, Stud.] §	'33-'35	108	256					11	18	5	2	7	106	94	80	50	159	94	20	323	70	6,757	45,000			
★344	Milton	1678	John P. Lindsay, i	'21-'39	221	532					13	25	6	4	9	233	394	165	101	134	209	1	495	40	7,146	42,000			
★345	" East	1843	Clarence Schroeder	'04-'30	156	424					23	23	6	2	23	—	200	43	119	371	375	15	880	150	5,900	40,000			
★346	Monson	1762	Stanley F. Blomfield	'40	48	139					5	6	1	6	8	—	104	27	9	28	30	1	68	68	1,750	*17,500			
★347	Montague, 1st	1732	Harland C. Lewis, Stud.] §	'20-'39	65	171					15	28	3	0	3	90	96	40	7	21	24	0	52	30	2,850	*24,000			
★348	" Millers Falls	1872	Everett M. Lyon	'28-'34	87	220					21	25	7	2	10	130	140	29	51	107	121	5	284	0	4,594	*13,000			
★349	" Turners Falls	1875	Herbert M. Morrell	'38-'40	25	74					0	0	0	3	48	—	43	—	0	0	0	0	0	0	0	0	0	0	
★350	Montevy	1750	William W. Clark, i	'38-'40	—	29					2	2	0	0	0	—	71	12	0	0	0	0	0	0	0	0	2,250	*25,000	
★351	Mount Washington	1874	James C. Fisher, M. Ed.]	'40-'39	109	283					2	2	0	0	0	—	114	88	16	76	72	38	202	125	6,857	*46,569			
★352	Nabant	1850	Claude Bond, Bap.]	'36-'38	80	233					6	9	2	3	5	144	114	88	16	76	72	38	202	125	6,857	*46,569			
★353	Nantuket	1728	Frederick W. Alden	'28-'40	248	658					11	10	7	0	24	213	221	—	0	0	0	0	0	0	0	0	0	0	
★354	Natick	1802	Lewis A. Chase, §	'37-'38	28	70					2	4	0	0	0	—	30	20	4	10	16	16	30	25	1,047	4,000			
★355	" South	1859																											

Explanation of Reference Marks, Page 46.

Montello, see Brockton.
Moores Corner, see Leverett.

Millers Falls, see Montague.
Mill River, see New Marlboro.
Mittineague, see West Springfield.

★ Per capita paid in full by church.
a Bap.
b North Grafton.

CHURCHES	MINISTERS	MEMBERS			Admitted			Removed			Attendance	Church School	Young People's Organizations	Gifts on Apportionment			Local Finances						
		Cities or Towns	Org.	Names	Ord. Cld.	Ma.	To.	Ab.	C.	To.				D.	L.	T.	Average	Church School	Young People's Organizations	Conf.	Am. Board	Home Board	Budgeted
*356 Needham	1837	Edward M. Condit	'31-'38	324	800		18	49	6	15	56	—	494	—	15	710	95	39	859	0	11,100	90,000	
*357 New Ashford	1917	Harry W. Kimball, p.em.	'95	6	18		0	0	0	0	0	17	15	—	1	2	2	0	5	75	636	1,000	
*358 " North	1696	Marvin E. Maris, \$	'29-'37	209	204		8	10	1	2	15	28	68	—	0	0	0	11	11	41	2,994	25,000	
*359 " North	1807	Stanley T. Plumer, Lic.	'39	80	570		41	59	13	9	25	253	228	—	165	475	541	15	1,196	35	7,455	200,000	
360 " United	1929	Reuben E. Gilmore	'22-'39	605	605		10	13	6	3	9	130	54	—	96	272	297	0	665	164	9,568	*79,550	
*361 New Braintree	1754	C. Donald Plomer	'20-'31	31	68		2	2	2	1	3	42	40	—	0	15	16	27	58	50	1,518	*38,500	
*362 Newbury, Ist. a	1635	Joseph H. Gaylord	'99-'34	87	304		17	22	4	5	159	199	80	—	67	201	204	13	485	34	3,624	*58,000	
*363 Newburyport, Belleville	1808	William G. Leland	'23-'29	364	457		24	28	4	5	9	110	206	—	61	200	303	45	155	155	6,765	*85,000	
*364 " Central	1909	Harry Grimes, i	'08-'20	144	457		21	27	6	3	9	180	140	—	128	566	339	39	1,092	0	6,500	5,000	
*365 New Marlboro, Ist	1744	Clarence Carr, s	'20-'35	7	56		0	0	0	0	0	—	107	—	6	22	19	2	49	4	833	5,000	
*366 " Mill River	1871	Clarence Carr	'20-'34	18	56		1	4	0	0	0	—	108	—	17	53	55	12	137	34	1,661	5,000	
*367 " Southfield	1794	Clarence Carr	'20-'34	24	63		2	2	0	0	19	—	108	—	15	53	55	12	137	34	1,661	5,000	
*368 New Salem, Central	1845	George A. Merrill	'97-'37	19	55		4	5	1	0	1	34	30	—	8	8	9	0	25	5	1,374	*6,000	
*369 " North, Orange	1902	George A. Merrill	'97-'37	14	34		0	0	0	1	1	21	57	—	11	11	12	0	34	0	469	2,000	
370 Newton, Auburndale	1850	Ralph H. Rogers	'22-'31	305	692		18	27	4	14	95	180	195	—	286	890	938	89	2,203	300	10,900	*83,500	
*371 " Central, b	1868	Randolph S. Merrill, i	'16-'31	387	944		40	61	20	13	33	300	427	—	1,323	1,640	1,323	100	3,359	494	17,540	*185,100	
*372 " Elliot	1845	Ray A. Eusden, i	'20-'26	412	991		20	26	11	11	22	308	481	—	396	1,494	1,392	275	3,557	3,499	22,953	*466,000	
*373 " Ist, Center	1872	M. Russell Boynton, i	'13-'26	505	1,117		22	28	17	20	63	361	361	—	457	1,534	1,431	126	3,548	775	18,250	*250,000	
*374 " Highlands	1864	Ben Roberts, i	'16-'28	749	1,228		21	44	6	18	24	210	319	—	319	1,083	1,184	80	2,707	15	11,800	160,000	
*375 " North	1861	Martin L. Goslin	'37-'37	60	128		5	8	1	0	1	65	110	—	16	43	299	141	50	533	60	3,790	*79,000
*376 " 2nd, West	1781	Boynton Merrill, i	'18-'27	717	1,686		64	102	6	17	23	—	706	—	436	1,210	1,621	99	3,366	2,080	33,790	*566,000	
*377 " Waban	1911	Frank Grebe, Asst.	'40	302	700		17	32	6	9	35	206	410	—	0	1,100	73	5	1,178	1,453	13,156	*126,500	
378 Norfolk, Fed.	1795	Joseph C. MacDonald, i	'20-'26	264	166		0	0	1	2	3	60	110	—	55	12	0	40	0	52	0	1,840	*20,800
*379 North Adams	1827	Charles H. Cutler, p.em.	'38-'39	264	723		6	8	11	4	16	168	154	—	291	443	436	68	1,238	125	8,630	*96,000	
*380 Northampton, Edwards	1853	[H. Wesley Bacon, d] [William J. Lowstuter, p.em.]	'03-'37	435	1,126		16	31	17	12	85	328	282	—	356	1,359	1,217	77	3,009	2,528	11,780	*108,000	
*381 " Ist	1661	Percy E. Thomas	'03-'37	178	476		5	16	8	1	16	170	132	—	40	190	704	151	1,635	175	11,600	*206,500	
*382 " Florence	1861	Ray Gibbons, i	'28-'35	238	579		13	19	15	3	19	160	257	—	211	357	365	103	973	377	4,833	*64,000	
*383 North Andover	1834	Basil D. Hall, i	'12-'26	281	667		10	19	9	2	11	197	196	—	274	649	732	103	1,758	207	8,230	*70,500	
*384 North Attleboro, e	1874	Clinton W. Carvell	'21-'24	130	130		3	3	0	1	57	104	0	—	73	211	240	15	539	20	2,962	18,000	
*385 " Ist, Oldtown	1712	Eberett E. Craig	'08-'15	45	125		3	4	0	1	10	70	105	—	3	10	11	0	24	45	2,377	18,600	
*386 Northboro	1832	Everett E. Bachelder	'12-'39	55	160		9	12	3	1	7	74	138	—	62	132	138	4	356	6	2,753	*15,000	
*387 Northbridge, Center, g	1782	George H. Douglas, i	'16-'26	22	70		0	0	0	0	4	38	50	—	8	23	26	0	57	0	731	8,500	
*388 " Rockdale	1879	Arthur B. Clarke	'20-'35	51	118		9	12	2	4	6	76	63	—	16	44	54	5	123	0	1,330	*35,000	
*389 " Whitinsville	1834	Horace C. Clarke	'23-'38	274	677		20	24	8	7	15	210	225	—	48	220	449	454	30	1,153	213	14,337	165,000
*390 North Brookfield	1750	William C. Robson	'98-'30	150	416		27	37	6	4	29	125	167	—	75	37	166	6	345	30	4,665	*39,500	
391 Northfield, East	1825	William C. Prentiss	'98-'30	188	459		0	0	0	9	15	45	185	—	81	264	276	29	650	25	4,710	60,000	
392 North Reading	1720	E. Leslie Shaw	'22-'37	85	217		15	15	0	1	3	—	137	—	12	34	39	0	85	63	3,122	23,000	

* Per capita paid in full by church.
 b Newtonville.
 c Attleboro Falls.
 d Meth.
 e Whitinsville.
 g Newburyport.
 Neponset, see Boston.
 New Boston, see Sandfield.

Explanation of Reference Marks, Page 46.

CHURCHES	CITIES or TOWNS	Org.	MINISTERS			MEMBERS			Admitted			Removed			Church School	Young People's Organizations	Gifts on Apportionment				Local Finances				
			Names	Ord. Cld.	Ma.	To.	Ab.	C.	To.	D.	L.	T.	Attendance Average	Church School			Young People's Organizations	Conf.	Budgeted		Total	Other Gifts	Home Exp.	Value Church Property	
																			Am. Board	Home Board					Un-budgeted
393	Norton	1832	{ Richard B. Carleton (Raymond Smith), Asst. William F. English	'37-'38 '11-'32	51 382	138 955			6	8	0	3	3	51	92	30	0	0	4	0	0	4	3	2,357	*22,600
*394	Norwood, Ist.	1736	{ J. G. Vance, <i>rem.</i> Ernest Hirschhoff, <i>Lic.</i>	'90	37	92			1	6	3	1	4	55	36	28	5	12	0	7	24	0	7	495	*150,000
*395	" Suedish	1889	{ Earl W. Douglas Earl W. Douglas	'35-'37 '35-'37	15	11			0	0	0	0	0	75	88	28	0	0	0	0	0	0	0	1,842	*13,600
*396	Oakham	1773	{ Oscar W. Neilson, <i>h</i> Clarence H. Wilkison, <i>d</i> Clarence H. Perry	'09-'24 '09-'24	39	117			4	4	3	8	8	65	19	42	3	24	28	3	79	10	75	1,136	*4,150
*397	Orange, Central	1846	Paul H. W. Olander	'32-'40	84	201			13	15	5	4	9	65	98	42	5	5	5	20	5	32	383	*16,000	
*398	" Orthodox	1843	Edmund F. Blackmer, <i>a</i> , \$	'26	27	79			12	19	1	2	4	6	37	0	1	4	0	0	0	0	0	438	45,000
*399	" Swedish	1889	James R. Morrison, <i>Stud.</i>	'40	48	111			5	5	5	2	4	6	45	81	25	0	0	0	0	0	0	900	*10,000
*400	Orleans, East, Fed.	1646	{ Perry M. Blankenship, <i>a</i> John Reid, <i>perm.</i> William H. Brittain	'33-'41 '33-'41	117	338			6	8	2	3	5	66	124	60	7	21	24	0	0	0	0	2,427	*32,000
*401	Obis	1779	William R. White, \$	'21-'36	36	101			0	0	0	0	0	37	121	0	0	0	0	0	0	0	0	530	*10,000
*402	Oxford	1847	William R. Reid	'29-'37	40	118			2	2	0	0	0	84	126	63	26	41	18	0	0	0	0	2,277	*15,000
*403	Palmer, 2nd	1730	Samuel R. Swift, \$	'09-'20	3	11			0	0	0	0	0	6	0	0	14	22	25	2	63	0	0	0	3,100
*404	" Thornhill	1876	James T. Carter	'15-'35	20	78			0	0	0	0	0	2	6	0	0	0	0	0	0	0	0	1,985	*21,000
*405	" Three Rivers	1764	Lionel A. Whiston, <i>Jr.</i> , <i>Lic.</i>	'16-'28	410	960			21	27	16	5	21	214	271	155	0	6	46	18	0	0	0	18,535	*210,000
*406	Paxton	1767	Ulrich Gay, <i>i</i>	'26-'18	30	66			0	0	0	0	0	0	0	0	667	3,725	2,124	193	6,709	1,621	1,296	11,500	
*407	Peabody, 2nd	1874	Walter B. Wiley	'16-'30	52	121			0	0	0	0	0	0	0	0	0	0	0	0	0	0	0	2,819	*55,000
*408	" South	1848	Harold L. Nevers	'27-'39	182	411			14	14	5	5	10	100	147	45	13	28	39	3	83	42	4	4,810	*11,700
*409	" West	1883	Russell B. Richardson	'31-'36	372	885			13	34	14	5	19	—	356	122	0	548	0	9	537	20	11,700	108,500	
*410	Pelham, Packardville Div.	1894	George B. Hawkes	'02-'26	21	66			0	0	0	0	0	45	85	20	5	21	15	3	44	0	1,144	*3,000	
*411	Pepperell, Fed., & Com.	1918	Bernard A. McLain, <i>Lic.</i>	'01-'37	13	15			0	0	0	0	0	0	0	0	7	8	0	0	0	0	0	1,710	*9,500
*412	Peru	1770	Alburt B. Reynolds, \$	'28-'37	39	119			7	11	3	1	4	—	118	52	0	6	7	0	0	0	0	3,000	*110,000
*413	Petersham	1823	George E. Gilchrist	'21-'34	57	155			5	5	4	0	10	425	644	482	276	816	892	45	2,029	258	15,689	*485,000	
*414	Phillipston	1851	William Hokkanen	'22-'34	71	192			11	20	6	5	16	113	286	90	25	81	81	0	0	0	8	500	15,000
*415	Pittsfield, Ist	1764	Frank C. Seymour	'28-'34	162	428			20	31	3	10	13	151	330	—	40	156	130	1	327	18	4,291	*40,000	
*416	" French	1903	{ Ralph B. Edwards (Charles M. McArthur), <i>d</i>	'28-'34 '29	162	428			20	31	3	10	13	151	330	—	40	156	130	1	327	18	4,291	*31,500	
*417	" Immanuel	1913	Frederic F. G. Donaldson	'21-'29	55	160			0	0	0	0	0	3	45	35	2	11	7	33	53	22	2,143	*16,000	
*418	" 2nd	1897	Frederic F. G. Donaldson	'21-'29	55	160			0	0	0	0	0	3	45	35	2	11	7	33	53	22	2,143	*16,000	
*419	" Pilgrim Memorial	1848	Frederic F. G. Donaldson	'21-'29	55	160			0	0	0	0	0	3	45	35	2	11	7	33	53	22	2,143	*16,000	
*420	" South	1848	Frederic F. G. Donaldson	'21-'29	55	160			0	0	0	0	0	3	45	35	2	11	7	33	53	22	2,143	*16,000	
*421	Plainfield	1786	Frederic F. G. Donaldson	'21-'29	55	160			0	0	0	0	0	3	45	35	2	11	7	33	53	22	2,143	*16,000	
*422	Plymouth, Chiltonville	1894	Frederic F. G. Donaldson	'21-'29	55	160			0	0	0	0	0	3	45	35	2	11	7	33	53	22	2,143	*16,000	
*423	" Plymouth	1894	Frederic F. G. Donaldson	'21-'29	55	160			0	0	0	0	0	3	45	35	2	11	7	33	53	22	2,143	*16,000	
*424	" Italian, North	1914	Frederic F. G. Donaldson	'21-'29	55	160			0	0	0	0	0	3	45	35	2	11	7	33	53	22	2,143	*16,000	
*425	" Manomet	1738	Frederic F. G. Donaldson	'21-'29	55	160			0	0	0	0	0	3	45	35	2	11	7	33	53	22	2,143	*16,000	
*426	" Pilgrimage	1801	Frederic F. G. Donaldson	'21-'29	55	160			0	0	0	0	0	3	45	35	2	11	7	33	53	22	2,143	*16,000	
*427	Plympton	1698	Frederic F. G. Donaldson	'21-'29	55	160			0	0	0	0	0	3	45	35	2	11	7	33	53	22	2,143	*16,000	
*428	Provincetown	1714	Frederic F. G. Donaldson	'21-'29	55	160			0	0	0	0	0	3	45	35	2	11	7	33	53	22	2,143	*16,000	
*429	Quincy, Bethany	1832	Frederic F. G. Donaldson	'21-'29	55	160			0	0	0	0	0	3	45	35	2	11	7	33	53	22	2,143	*16,000	
*430	" Finnish	1895	Frederic F. G. Donaldson	'21-'29	55	160			0	0	0	0	0	3	45	35	2	11	7	33	53	22	2,143	*16,000	
*431	" Hough's Neck	1928	Frederic F. G. Donaldson	'21-'29	55	160			0	0	0	0	0	3	45	35	2	11	7	33	53	22	2,143	*16,000	
*432	" Memorial, North	1855	Frederic F. G. Donaldson	'21-'29	55	160			0	0	0	0	0	3	45	35	2	11	7	33	53	22	2,143	*16,000	

Explanation of Reference Marks, Page 46.

Pottersville, see Somerset.

Pigeon Cove, see Rockport.

d Meth.
h Sw. Mts. Con.
a Sup.

Per capita paid in full by church.
b Dept., Asst.
a Sup.

CHURCHES	CITIES OR TOWNS	Org.	MINISTERS			MEMBERS			ADMITTED			REMOVED			Average Attendance	Church School	Young People's Organizations	GIFTS ON APPORTIONMENT					LOCAL FINANCES		
			Names	Ord. Cld.	Ma.	To.	Ab.	C.	To.	D.	L.	T.	Total	Un-budgeted				Budgeted			Home Exp.	Value Church Property			
																		Cont.	Am. Board	Home Board					
*433	Quincy Point	1884	Carlton Easton	'17-'24	178	378			4	11	0	13	13	176	255	90	0	0	0	10	10	0	4,707	*20,000	
*434	" Wollaston	1915	David L. Martin, J	'99-'35	60	163			2	2	0	0	0	125	183	60	0	0	0	50	50	100	4,707	*20,000	
*435	" Squantum	1876	Stuart C. Haskins, i	'29-'33	377	928			14	39	9	8	17	106	379	33	203	433	480	33	1,149	382	12,239	*42,500	
*436	" " Union	1897	William B. Ayers, i	'10-'09	436	1,000			25	35	8	0	35	525	525	250	35	102	116	10	270	557	6,209	*150,000	
*437	Randolph	1731	Harry R. Butman, i	'32-'37	77	227			24	34	6	2	8	126	235	75	30	106	125	0	254	0	6,209	*78,000	
*438	Raynham, 1st, Center	1731	gC. Vincent Crane, Lic., §	'02-'23	29	44			1	1	0	0	0	40	64	21	0	28	28	12	74	9	1,495	*18,000	
*439	" 2nd, North	1876	gC. Vincent Crane, Lic., §	'02-'23	29	99			1	1	0	0	0	40	64	21	0	28	28	12	74	9	1,495	*18,000	
440	Reading	1644	{ Payson E. Pierce, § { D. Augustus Newton, k	'82	460	1,159			24	40	14	10	24	321	321	35	188	556	624	91	1,459	348	10,337	150,000	
*441	Rehoboth	1721	gStanley M. Sargent, i	'31-'34	73	198			14	22	5	3	12	83	123	80	9	26	35	7	77	163	2,673	*35,000	
*442	" South	1773	gStanley M. Sargent, i	'31-'38	35	35			0	0	1	1	2	15	15	3	3	8	9	0	25	0	386	1,000	
*443	Revere, Beachmont	1881	Porter Bower, i	'38-'38	73	196			20	24	4	3	11	106	152	53	6	9	10	0	20	116	3,146	*19,800	
*444	" Ist	1828	E. Ambrose Jenkins	'08-'23	146	417			4	4	3	8	11	155	261	157	26	41	47	7	121	70	5,300	40,000	
*445	" Pines Com.	1929	Howard A. Morton, §	'02-'38	14	32			1	2	0	0	0	20	40	0	23	16	16	0	55	0	0	530	
*446	Richmond	1765	gB. Pomeroy Cutler	'16-'30	60	144			3	7	1	5	6	49	47	12	35	167	116	27	345	104	2,470	*12,000	
*447	Rochester, East, a	1887	gArthur W. Kennan, Lic.	'40	27	63			3	5	1	1	1	1	81	0	0	0	0	0	54	0	1,894	*8,000	
*448	" Ist	1703	John A. Martin	'40-'37	3	15			3	3	0	1	1	1	0	0	0	0	0	0	0	0	376	*6,000	
*449	" North	1753	gArthur W. Kennan, Lic.	'40	3	15			3	3	0	1	1	1	0	0	0	0	0	0	0	0	376	*6,000	
*450	Rockland	1813	Rosmond MacDonald	'12-'38	84	328			1	7	2	3	5	125	163	100	11	31	35	1	78	0	3,997	*8,000	
*451	Rockport	1755	Oviatt E. Desmond, i	'29-'39	47	177			12	19	3	2	6	85	133	38	53	99	113	14	279	254	3,233	*55,000	
*452	" Pigeon Cove, Fed.	1874	Roy E. Pennington, b	'10-'26	18	72			5	7	3	1	4	19	49	0	10	7	14	25	51	0	1,492	3,000	
*453	" " Swedish	1892	gOscar F. Johnson, d	'10-'26	7	35			0	1	1	0	1	73	110	14	13	42	48	0	103	27	2,295	*11,000	
*454	Rowley	1630	John K. Clinton	'40-'39	53	139			3	6	3	3	6	73	110	47	13	42	48	0	103	27	2,295	*11,000	
*455	Royalston, 1st	1766	gJ. Henry E. Akerley, Lic. Asso.	'29-'39	18	49			0	0	1	0	1	38	35	—	0	0	0	0	0	0	0	1,578	*20,000
*456	" 2nd, South	1834	gHenry E. Akerley	'29-'39	13	44			0	0	2	0	2	30	44	—	0	0	0	0	0	0	486	7,000	
*457	Rutland	1723	Robert M. French	'98-'26	127	282			12	16	6	2	8	160	160	—	39	36	41	5	121	0	2,803	*65,000	
*458	Salem, Crombie St.	1832	S. Lawrence Johnson, i	'33-'33	183	294			12	20	1	5	11	156	150	120	0	0	0	9	9	12	8,064	*110,000	
*459	" Tabernacle	1735	Milo E. Pearson, i	'13-'28	177	551			7	14	15	4	20	155	206	125	364	1,094	1,221	58	2,737	205	13,933	*166,060	
*460	Sandwich, 1st, e	1756	gClarence Carr, §	'20-'37	16	22			0	0	1	1	2	1	0	0	0	0	0	0	40	0	0	3,600	
*461	" New Boston	1878	gClarence H. Perry, §	'09-'29	1	16			0	0	0	1	2	1	0	0	0	0	0	0	40	0	0	650	
*462	Sandwich, Fed.	1638	gAlexander L. Chandler	'33-'41	16	52			0	2	0	0	0	0	0	0	28	4	21	13	0	38	25	3,672	*13,600
*463	Saugus	1732	gClyde Hensley, Meth. Lic.	'03-'15	1888	517			3	6	4	5	9	9	324	40	40	6	17	20	0	43	75	5,111	*63,500
*464	" Cliffondale	1888	Charles B. McDuffee	'08-'40	190	517			4	4	2	0	2	52	107	12	30	50	56	10	146	30	2,039	20,000	
*465	Solitude, Centre	1635	gMaurens Armstrong, g	'24-'24	26	84			0	12	0	0	0	2	107	12	30	50	56	10	146	30	2,039	20,000	
*466	Seakonk	1926	Norris Morton, §	'36-'39	107	107			40	63	2	6	8	221	209	154	29	84	95	4	212	141	5,050	*40,520	
*467	Sharon	1741	Otto K. Jonas	'36-'39	171	417			40	63	2	6	8	221	209	154	29	84	95	4	212	141	5,050	*40,520	
*468	Shelfield	1735	Ivor S. Williams	'13-'25	55	125			1	1	1	1	1	80	47	55	2	5	5	0	62	12	1,734	*18,000	
*469	Shelburne, 1st, h	1770	Fredrick Duplasy	'36-'36	55	141			2	5	4	0	4	80	47	55	2	5	5	0	62	12	1,734	*18,000	
*470	" Falls	1850	Harold S. Hannum, i	'32-'36	120	338			5	15	6	4	15	88	107	75	74	179	171	0	424	0	3,670	*55,000	
*471	Sherrborn	1830	gLewis A. Chase	'37-'38	42	114			0	0	3	6	20	55	90	0	12	36	45	5	98	0	1,578	*20,000	

★ Per capita paid in full by church.
 a West Wareham.
 b Meth. Lic.
 c U.C.C.
 d Sw. Mis. Soc.

i Meth.
 k p.m.

e Colebrook, Conn.
 f Roxbury, see Boston.
 g U.C.C.
 h Falls, R.D.
 i Saxtonville, see Framingham.
 j Smith Mills, see Dartmouth.

Rosindale, see Boston.
 Roxbury, see Boston.
 Saxtonville, see Framingham.
 Smith Mills, see Dartmouth.

Explanation of Reference Marks, Page 46.

CHURCHES	CITIES OR TOWNS	Org.	MINISTERS			MEMBERS			Admitted			Removed			Church School	Young People's Organizations	Gifts on Apportionment				Local Finances			
			Names	Ord. Cld.	Ma.	To.	Ab.	C.	To.	D.	L.	T.	Average Attendance	Cont.			Am. Board	Home Board	Budgeted	Total	Other Gifts	Home Exp.	Value Church Property	
472 Shirley, United		1924	William Botoourt	'06-'30	83	195			3	9	3	3	6	120	18	10	125	10	453	2,519	*45,000			
473 Shrewsbury		1723	Frederick Thayer	'01-'16	181	507			14	19	8	8	16	332	115	13	1,001	10	8	8,631	*108,000			
474 Shutesbury, Fed.		1742	Arthur J. Green, <i>Bapt.</i>	'27-'34	14	27			0	0	1	0	14	18	0	1	16	5	918	9,500	2,775			
475 Somers, Fed.		1861	Peter L. Cosman, <i>Bapt.</i>	'09-'41	95	65			6	8	2	0	23	40	4	0	10	0	0	2,428	*13,000			
476 " Center		1911	Lawrence Hatlestad, <i>Stnd.</i>	'39	240	23			5	9	2	8	55	136	36	0	0	0	0	5,400	100,000			
477 Somerville, b		1918	William T. Howe, i	'28-'37	124	368			8	26	5	5	164	210	25	6	578	80	3,028	5,485	*80,000			
478 " Ist		1853	Stephen C. Long, i	'10-'19	142	424			3	22	2	8	41	150	50	3	203	38	20	3,471	56,000			
479 " Highland		1894	Otto T. Ralosa, i	'36-'40	107	292			3	11	3	5	10	90	64	0	164	20	55	4,335	*81,000			
480 " Prospect Hill		1874	Walter B. Jerge, i	'28-'31	71	223			3	11	2	3	79	40	59	112	310	55	3	11,207	*75,000			
481 " West		1874	Erastus H. Green	'30-'41	420	1,017			30	46	15	14	29	350	75	35	524	53	0	2,012	*3,350			
482 Southampton		1743	David Fraser, <i>p.em.</i>	'96	59	183			0	8	3	2	6	103	35	70	1,226	25	0	2,180	*21,000			
483 Southboro		1831	Bert A. Lewis	'41-'39	49	134			0	0	0	0	63	47	28	0	1	0	1	1,082	4,000			
484 " Southville, Fed.		1921	E. Christian Westphalen	'40-'40	30	62			0	3	2	6	59	100	132	72	4	138	145	5,588	*60,000			
485 Southbridge		1801	[A. R. Sanborn, Jr., a]	'36-'35	104	286			11	15	4	6	48	176	75	706	489	37	1,307	165	*27,000			
486 South Hadley		1733	Robert Y. Johnson	'35-'39	226	538			14	29	1	6	8	134	75	18	174	10	0	5,535	*19,000			
487 " Falls		1723	Felix A. Manley	'17-'28	163	434			31	41	4	4	57	127	100	18	8	38	65	0	5,744	65,000		
488 Southwick		1744	Theodore Bachelor, i	'37-'40	40	134			0	4	12	16	18	184	196	70	66	321	300	10	10,000			
489 Spencer		1773	George S. Stoneback	'34-'39	184	449			17	25	12	1	13	181	202	113	5	0	0	0	5,441	65,000		
490 Springfield, East		1925	George G. Parker	'22-'23	127	272			16	16	0	0	16	131	202	113	5	0	0	0	10,000			
491 " Emmanuel		1858	Andrew J. Stanton	'17-'29	127	272			16	16	0	0	16	131	202	113	5	0	0	0	10,000			
492 " Faith		1894	Dwight L. Cart	'28-'39	400	947			46	69	6	6	16	325	396	225	0	300	0	300	0	5,500		
493 " Ist		1837	William E. McCormack	'28-'40	417	1,111			44	113	6	26	33	383	264	280	29	167	154	34	384	17,875		
494 " Hope		1876	[John H. Miller	'29-'35	912	2,262			20	83	15	10	25	600	342	135	35	1,027	1,146	35	2,523	*205,000		
495 " Indian Orchard		1848	L. Byron Whipple, <i>Asst.</i>	'40	76	180			79	391	16	30	46	756	447	913	95	188	314	20	617	*385,000		
496 " Memorial		1865	Hermann Lohmann	'08-'25	119	303			18	33	1	7	17	193	75	37	21	43	5	87	60	*34,500		
497 " Park		1889	Allison R. Heaps	'24-'36	107	251			26	39	10	9	19	123	15	17	21	27	24	0	8,500	50,000		
498 " St. Johns		1890	Herbert H. Deak	'24-'31	191	538			9	34	8	1	55	143	113	107	31	100	152	2	285	0	*30,000	
499 " South		1842	[Roland T. Heacock, i	'16-'17	800	1,736			19	22	8	2	10	125	180	175	11	32	37	0	3,500	*64,000		
500 " Union		1923	William DeBerry, <i>p.em.</i>	'96-'97	84	234			42	118	15	35	97	695	889	360	0	135	2	21	158	*72,850		
501 " Wachogue		1926	James G. Gilkey, i	'96-'98	75	138			14	29	2	0	11	129	381	129	58	20	11	92	181	6,010		
502 Sterling, Fed.		1852	[Orville T. Fletcher	'08-'25	71	172			12	20	0	0	4	76	82	137	5	0	0	5	10	0	2,184	7,250
503 Stockbridge		1734	Garrett V. Stryker, <i>p.em.</i>	'27-'39	83	218			6	13	2	3	5	60	84	35	12	59	48	5	124	0	7,000	
504 " Interlaken		1829	[K. C. MacArthur, a]	'32-'33	14	37			16	25	5	7	12	101	84	26	36	230	122	14	404	85	4,367	
505 Stoneham		1729	Henry M. Bartlett	'31-'38	431	1,091			0	2	1	1	0	44	44	0	0	0	0	0	0	0	742	6,500
506 Stoughton		1744	Mark B. Strickland	'99-'27	82	252			22	36	9	10	27	415	451	407	98	285	320	111	814	677	*133,800	
507 Sturbridge, Fed.		1736	Hugh P. Hughes	'93-'36	166	554			11	13	2	3	5	89	264	17	26	70	80	2	178	62	9,403	
508 Sudbury, South		1640	[Forrester MacDonald, d]	'17-'37	72	158			2	4	3	0	0	0	0	0	0	0	0	0	0	0	3,000	
509 Sunderland		1718	[Leslie Barrett, Fr.]	'17-'37	8	8			0	0	0	0	0	0	0	0	0	0	0	0	0	0	1,974	12,950

* Per capita paid in full by church. b Broadway—Winter Hill. c Granted leave of absence, Army Chaplain. d Unit. e Southville, see Southboro. f Squantum, see Quincy. g Explanation of Reference Marks, Page 46.

CHURCHES	MINISTERS			MEMBERS			Admitted			Removed			Church School	Young People's Organizations	Gifts on Apportionment					Local Finances					
	Cities or Towns	Org.	Names	Ord. Cld.	Ma.	To.	Ab.	C.	To.	D.	L.	T.			Average Attendance	Church School	Young People's Organizations	Conf.	Am. Board	Home Board	Un-budgeted	Total	Other Gifts	Home Exp.	Value Church Property
*510 Sutton, Milbury R.D.	1720	1720	Randolph H. Hill	'31-'33	97	232		7	7	3	2		5	165	22	12	36	41	0	89	75	2,099	*19,000		
*511 Swansea	1846	1846	Charles G. Christianson, i	'30-'32	133	468		10	17	7	0		15	135	290	137	417	446	15	1,015	125	8,793	*107,000		
*512 Swansea	1693	1693	Henry H. Reed, Lic.	'39	36	109		9	11	2	0		4	30	78	0	0	0	0	0	0	1,444	*6,500		
*513 Taunton, East	1853	1853	Paul W. Brown, Lic., §	'40	27	90		1	3	0	0		11	35	129	5	0	0	6	5	6	3,151	*13,500		
*514 " Trinitarian	1821	1821	Paul B. Myers	'32-'37	167	391		11	17	2	9		151	148	75	101	246	274	1	639	61	8,283	100,000		
*515 " Union	1868	1868	William P. Barton	'20-'40	121	312		9	9	10	6		16	61	90	3	26	9	5	43	0	3,568	*30,000		
*516 " West	1792	1792	W. W. Winslow	'25-'40	45	125		6	6	3	2		13	67	71	42	0	0	0	10	2,064	*16,500			
*517 " Winslow	1837	1837	W. W. Winslow	'35-'40	122	348		4	5	0	12		16	130	93	15	11	32	38	3	84	50	5,200	60,000	
*518 Templeton, Fed.	1832	1832	George A. Ackery	'28-'40	38	109		1	3	1	3		11	43	15	11	13	0	28	0	3,809	*19,100			
*519 " Baldwinville	1874	1874	Joseph D. Prigmore	'03-'32	94	220		0	3	4	5		9	105	18	17	55	56	0	128	50	4,000	*20,000		
*520 Tewksbury	1735	1735	Gordon S. Kemison, i	'34-'40	55	187		11	11	0	0		60	189	50	8	20	23	4	55	8	4,624	*22,000		
*521 Tolland	1792	1792	W. Walker Couch, Stud. §	'31-'40	13	26		0	0	1	0		2	15	19	5	0	0	0	5	0	220	1,500		
*522 Topsfield	1683	1683	Paul E. Shelton	'21-'30	44	115		0	0	2	1		3	18	30	24	68	78	8	178	0	3,022	*25,000		
*523 Townsend	1784	1784	Sherman Goodwin	'08-'24	56	175		0	0	3	2		9	134	20	20	56	64	5	145	0	3,291	50,000		
*524 Truro	1826	1826	Charles E. Garrison	'29-'34	9	17		0	0	0	0		0	50	24	1	2	3	0	0	80	582	5,000		
*525 " North, Chr.	1840	1840	Charles E. Garrison	'29-'34	4	29		4	5	2	0		2	49	25	0	0	0	0	0	0	1,178	*8,500		
*526 Tyngsboro	1868	1868	James Duncan, Meth., Lic. §	'40	49	146		0	2	2	4		70	106	20	5	14	16	0	35	18	1,383	*19,000		
*527 Upton	1735	1735	William Wilbur	'13-'40	68	196		13	17	4	2		118	124	33	42	100	119	0	261	8	2,222	*16,000		
*528 Uxbridge	1727	1727	Robert C. Westenberg	'96-'01	106	106		16	24	6	0		26	74	186	42	119	135	0	296	75	4,000	70,000		
*529 Wakefield	1644	1644	Austin Rice, i	'97-'07	548	1,181		50	77	9	15		24	343	75	277	728	845	61	1,911	35	13,550	214,000		
*530 Walpole, East	1877	1877	R. Roy Packard	'18-'31	169	389		6	13	1	3		4	122	233	60	31	91	103	5	230	215	4,387	*65,000	
*531 " United	1927	1927	Howard E. Bozarth, i	'26-'39	318	734		31	46	7	6		88	215	476	152	110	333	340	68	851	240	9,389	*127,500	
*532 Waltham, 1st	1820	1820	Charles E. Reich, i	'21-'38	197	503		43	52	6	8		14	198	344	125	111	260	301	35	707	105	9,431	*108,000	
*533 " Swedish	1888	1888	Walter T. Newman, d	'40-'40	31	103		0	0	0	0		75	110	35	1	2	3	0	6	0	1,359	7,000		
*534 Ware, East	1826	1826	Karnek A. Handman, i	'21-'27	66	177		6	7	6	2		29	135	99	40	10	2	2	30	0	5,700	*108,000		
*535 " West	1751	1751	Roland D. Sawyer, i	'00-'09	40	28		0	0	1	0		6	24	—	0	0	0	1	1	0	0	688	3,500	
*536 Wareham, Finnish, West	1918	1918	Oscaj V. Sundelin, §	'03-'36	8	30		0	0	1	0		1	4	—	0	0	0	0	10	0	0	6	6,000	
*537 " Ist	1739	1739	Oscar L. Olsen	'21-'39	41	115		2	4	1	2		3	73	129	18	43	124	142	0	309	0	2,780	*41,000	
*538 Warren, Fed.	1743	1743	R. Paul Hobensack, i	'32-'35	67	208		2	8	4	0		14	117	117	42	39	89	99	26	253	0	4,846	*8,000	
*539 Warwick	1829	1829	William Gabriel, Bapt. §	'08-'36	12	30		0	0	0	0		25	42	25	14	11	8	3	39	2	518	2,000		
*540 Watertown	1855	1855	Edward C. Camp, i	'94-'06	290	817		25	35	4	0		10	14	302	282	183	525	537	54	1,804	239	10,455	250,000	
*541 Wayland	1828	1828	Emerson F. Blodgett, §	'34-'39	18	61		9	13	2	4		10	47	84	15	8	23	27	0	61	48	1,880	20,000	
*542 Webster	1838	1838	Hubert A. Allenby	'23-'36	138	358		10	10	3	5		8	85	85	90	406	291	215	1,002	19	5,730	*78,000		
*543 " Wellesley	1798	1798	J. Burford Parry	'01-'13	943	2,296		25	52	9	13		22	277	700	200	620	622	50	1,492	75	16,185	*308,375		
*544 " Hills	1847	1847	Carl M. Gates, i	'11-'31	226	554		17	27	10	7		37	150	399	240	453	1,379	1,417	47	3,996	569	11,902	100,000	
*545 Wellfleet	1720	1720	Leon A. Dean	'25-'37	29	78		0	0	1	0		1	54	31	0	7	21	33	10	71	10	2,518	10,000	
*546 Wendell	1774	1774	Marion B. Phelps, §	'35-'37	6	25		0	0	0	0		1	4	3	0	0	0	0	10	0	500	4,500		
*547 Wenham	1644	1644	Frederick W. Vail, i	'30-'36	40	131		2	8	0	1		1	65	75	50	16	47	53	19	135	100	3,270	28,000	
*548 Westboro	1724	1724	Lyndon S. Beardislee, i	'17-'23	197	528		15	26	6	4		12	157	350	50	231	655	706	120	1,712	199	5,246	*45,000	
*549 West Boylston	1796	1796	John A. Martin, i	'37-'39	110	292		16	25	4	2		6	142	174	83	32	129	130	421	0	3,785	*82,500		

Waban, see Newton.
 Three Rivers, see Palmer.
 Waquoit, see Falmouth.
 Turners Falls, see Montague.

CHURCHES	MINISTERS			MEMBERS			Admitted			Removed			Church School	Young People's Organizations	Gifts on Apportionment					Other Gifts	Local Finances		
	Cities or Towns	Names	Ord. Old.	Ma.	To.	Ab.	C.	To.	D.	L.	T.	Average Attendance			Cont.	Budgeted			Total		Home Exp.	Value Church Property	
																Home	Un-Budgeted	Total					
550 West Bridgewater	1920	Harold O. Worcester, Lic.	'39	20	68		7	13	2	4	6	—	32	28	9	5	6	0	20	0	1,349	*7,500	
551 West Brookfield	1717	Edward U. Cowles, i	'23-'29	54	156		0	6	3	10	13	—	99	47	76	30	25	9	73	0	1,407	2,500	
552 Westfield	1675	Roy G. Favy	'30-'37	239	584		21	35	8	4	12	—	268	171	76	214	243	25	558	513	7,102	63,000	
553 " 2nd	1856	William W. Lewis, Unit.	'20-'25	259	650		17	24	6	2	8	190	184	110	16	58	112	359	8	3,400	74,900	12,000	
554 Westford	1829	Whitmore Beardsley, §	'37-'38	41	114		1	4	4	0	4	107	133	75	64	190	211	0	465	250	2,200	*33,000	
555 Westminster	1742	Scott C. Siegle	'17-'28	83	194		5	4	0	0	4	75	119	25	47	81	92	7	227	0	2,999	5,000	
556 Westbury, 1st	1698	Osmond J. Billings	'05-'36	22	56		0	0	2	0	2	20	24	0	8	15	14	2	39	0	391	5,000	
557 " 2nd	1731	Osmond J. Billings	'05-'36	42	141		6	6	6	4	10	87	138	40	40	73	69	9	191	0	1,608	*11,800	
558 Westport, 1st, North	1828	Frank H. Gardner, §	'04-'18	13	27		0	0	1	0	1	53	14	0	0	0	0	0	20	0	761	6,000	
559 " 4th	1843	Ray Eugene Durkee, a, §	'11-'39	17	22		0	0	0	0	0	77	12	0	0	0	0	0	0	0	44	498	3,000
560 " Pacific Union	1858	Ray Eugene Durkee, a, §	'11-'39	21	63		5	5	1	0	1	20	77	16	0	0	0	0	0	0	0	582	*6,500
561 " 2nd	1838			—	17		0	0	0	0	3	—	16	0	0	0	0	0	0	0	0	0	0
562 West Springfield, 1st	1698	Harry L. Oldfield	'13-'24	265	651		22	37	7	8	16	—	301	75	297	269	305	49	920	0	1,207	*77,700	
563 " Middle	1850	Charles G. King	'32-'37	200	502		23	39	9	12	27	—	266	40	39	83	95	1	218	95	4,080	*34,000	
564 " West	1789	Watson Wordsworth, §	'13-'31	11	38		0	0	0	0	0	16	0	4	4	13	0	0	17	15	205	1,300	
565 West Stockbridge, 1st, b	1833	Village	'33-'39	34	94		0	0	2	4	6	30	43	3	2	8	9	0	20	10	1,291	*12,500	
566 West Tisbury	1673	James O. Eskridge, a, §	'08-'19	112	257		9	12	2	4	21	100	348	75	7	20	22	15	64	110	5,885	*69,000	
568 Weymouth & Braintree, d	1810	J. Caleb Justice, i §	'22-'34	103	256		12	15	4	4	5	119	279	52	31	61	69	0	161	205	6,398	*55,000	
569 " East	1623	Stanley Marple	'23-'22	91	198		11	14	2	5	7	—	—	30	37	476	127	15	655	160	3,400	48,000	
570 " 1st Heights, East	1723	Herbert R. Smith	'26-'36	—	526		14	19	6	2	8	187	476	132	97	291	316	16	720	246	6,977	*120,000	
571 " Old South Union, e		Francis A. Poole, p. em.	'03	—	109		4	4	1	5	6	116	336	100	49	140	159	6	354	54	4,232	*58,000	
572 " Pilgrim, North	1852	William G. Sewell	'23-'30	109	307		4	4	1	5	6	116	336	100	49	140	159	6	354	54	4,232	*58,000	
573 Whately	1771	Byron F. Gustin, §	'98-'24	31	106		3	3	1	4	30	70	18	5	15	18	1	39	0	900	*13,000		
574 Whitman	1807	Harold S. Capron, i	'03-'26	151	484		8	9	6	5	11	167	356	120	115	277	310	15	717	0	5,715	*62,200	
575 Wilbraham, Fed.	1741	Howard W. Orr	'26-'30	61	149		3	5	4	1	5	—	38	24	43	123	148	18	332	0	4,700	31,500	
576 " North	1876	Roland C. Marriott	'40-'38	62	171		0	15	0	1	72	103	32	55	147	168	16	386	42	2,337	*17,500		
577 Williamsburg	1871	William C. Ford, Lic.	'40-'38	91	255		0	21	4	2	6	—	110	—	43	147	152	11	353	0	2,756	*17,500	
578 " Haydensville	1851	Clarence W. Fuller	'40-'37	49	139		4	6	3	0	6	69	56	20	0	50	0	50	0	50	0	3,000	*21,500
579 Williamstown, 1st	1765	Raymond B. Blakney, i	'18-'34	115	286		6	6	3	7	16	13	70	13	174	762	618	44	1,598	0	6,296	*68,000	
580 " 2nd	1836	Marvin E. Maris	'29-'37	42	93		3	6	4	4	3	7	46	56	6	31	19	5	51	15	1,866	*13,000	
581 " White Oaks	1868	Charles R. Monteith, Lic.	'08-'38	20	79		3	4	4	3	7	36	63	84	8	17	27	0	62	25	1,498	*9,000	
582 Wilmington	1723	Clyde M. Martin, Lic.	'39	69	169		9	12	2	0	11	120	253	35	21	64	70	8	163	56	3,323	*45,000	
583 " Forest St.	1923			20	70		9	10	1	0	6	64	—	1	4	4	0	0	0	0	170	—	
584 " 4th	1923			115	40		15	23	3	6	9	131	182	55	87	259	299	9	650	16	48,164	*42,000	
585 " North	1843	Joseph W. Reeves	'30-'34	113	331		15	23	3	6	9	131	182	55	87	259	299	9	650	16	48,164	*42,000	
586 Winchester, 1st	1840	Howard J. Chidley	'09-'15	534	1,464		48	92	15	15	30	386	650	160	300	1,080	907	165	2,452	0	25,194	450,000	
587 " 2nd	1906	Charles F. Noyes	'36-'40	55	155		1	6	1	1	2	—	102	31	5	0	0	0	0	0	160	2,259	42,900
588 Windsor	1773	Burleigh V. Matthews	'08-'40	19	55		3	3	1	1	10	28	58	—	0	0	0	0	0	0	0	560	*8,250
589 Windproof, Union	1896	Carl E. Smith, Math., Lic.	'40	91	251		0	4	3	6	9	98	154	47	30	87	98	100	315	50	3,214	10,850	

★ Per capita paid in full by church. d Braintree
 a Bapt. e South
 b State Line f p. em.

Explanation of Reference Marks, Page 46.

CHURCHES		MINISTERS		MEMBERS			Admitted			Removed			Average Attendance		Church School	Young People's Organizations	Gifts on Apportionment				Local Finances		
Cities or Towns	Org.	Names	Ord. Cld.	Msa.	To.	Ab.	C.	To.	D.	L.	T.	Attendance		Church School	Young People's Organizations	Cont.	Budgeted			Total	Other Gifts	Home Exp.	Value Church Property
				Un-budgeted	Home Board	Am. Board	Home Board	Un-budgeted	Total														
590 Woburn, 1st	1642	†Robert M. Grey, i	'15-'26	101	308		9	10	3	3	297	150	184	96	67	591	217	56	981	572	7,798	*94,000	
591 " Montvale	1922	†Robert M. Grey, i	'15-'40	39	118		0	0	1	10	22	60	103	69	21	56	35	10	122	5	1,800	22,600	
592 " North	1849	†Elton K. Bassett	'27-'36	1127	282		12	15	4	8	14		151	63	8	25	43	7	83	0	2,862	30,000	
593 " Evangelical, Free	1884	†Carlton Helgerson	'37-'36	49	124		14	24	3	10	13	128	183	100	99	253	292	30	674	10	1,000	*98,000	
*594 Worcester, Adams Sq.	1898	†Eric W. Grimshaw	'21-'35	176	393		3	3	3	3	4	85	79	28	1	9	5	0	15	10	3,800	21,000	
*595 " Armenian	1892	†Aram T. Bagdikian	'21-'37	40	90		0	0	0	0	0		198	—	71	211	232	0	514	0	5,400	35,000	
*596 " Bethany	1891	†Clement F. Hahn	'26-'36	—	402		0	0	0	0	0		—	—	0	0	0	0	0	0	0	0	0
*597 " Bethesda, j	1900			114	46		27	47	9	7	18	289	229	200	616	1,984	2,200	183	4,983	2,126	19,380	*231,128	
*598 " Central	1820	†Pierson P. Harris, i	'23-'37	289	770		21	46	22	35	58	—	281	128	507	1,543	1,909	175	4,134	1,502	27,253	*544,800	
*599 " Chestnut St.	1835-'36	†Walter A. Morgan	'09-'38	509	1,666		5	5	0	4	4	—	37	22	4	11	0	0	25	53	2,076	4,000	
*600 " Finnish, 1st	1915	†John F. Heino	'29-'37	21	55		13	28	13	26	39	—	267	87	546	2,092	2,297	54	4,996	829	22,000	*290,000	
*601 " 1st	1716	†Bertram B. Hanscom	'17-'38	314	963		2	12	0	6	6	100	140	35	20	63	66	25	174	0	3,715	*25,000	
*602 " Haven Park	1916	†(Clement F. Hahn, Lic. Asst.)	'26-'36	85	230		9	13	6	6	12	138	194	140	43	93	105	1	242	100	4,685	*36,000	
*603 " Hope View	1889	†Henry C. Stallard, v	'13-'37	160	424		3	3	6	11	18	93	123	100	15	0	0	0	15	26	2,999	*31,000	
*604 " Lake View	1890	†Hollis M. Bardett	'12-'26	72	209		28	33	0	7	14	132	141	170	97	120	112	55	384	132	4,194	35,000	
*605 " Park	1888	†Myron W. Powell	'25-'33	99	283		19	28	11	10	21	260	231	160	87	349	283	18	737	40	9,475	138,000	
*606 " Pilgrim	1885	†Joseph O. Todd	'21-'35	237	665		9	10	11	3	14	—	421	—	0	0	0	0	0	0	12,318	*92,000	
*607 " Swedish, 1st	1880	†F. A. Ericson, d	'22-'29	—	502		31	54	1	7	19	227	377	170	49	88	100	30	267	0	8,594	*100,000	
*608 " Tatnuck	1908	†Chester A. Wheeler	'22-'36	261	594		2	2	2	2	4	31	45	0	3	8	9	2	22	3	3,166	*15,500	
*609 Worthington	1771	†J. Herbert Owen	'20-'32	42	119		7	11	3	4	4	—	285	50	34	6	29	23	0	58	4	3,100	*45,500
*610 Wrentham	1692	†Melville A. Shafer, i	'98-'14	151	391		0	0	0	4	0	33	80	34	6	29	23	0	58	4	2,049	*15,500	
*611 Wrentham	1639	†Malcolm Matheson	'40-'36	177	52		33	42	1	0	1	50	73	43	41	13,209	1,915	1,660	17,195	2,553	3,000	3,000	
*612 " West	1840	†Carl F. Schultz, §	'23-'36	30	65		5,446	9,369	2,179	2,278	7,108	132	91,894	33,753	33,850	129,163	103,325	13,701	280,009	101,523	2,793,803	34,116,795	
Undesignated Gifts				62,944	176,285																		
Totals:																							

★ Per capita paid in full by church

Wollaston, see Quincy.

Woods Hole, see Falmouth.

Swedish-Finnish.

Explanation of Reference Marks, Page 46.

a Sw. Mts. Con.
h Lic. Asst.

MASSACHUSETTS SUMMARY

No. 398, \$500; No. 397, \$743; No. 406, \$200; No. 410, \$2,000; No. 415, \$3,000; No. 420, \$12,600; No. 427, \$1,200; No. 423, \$610; No. 430, \$415; No. 432, \$310; No. 434, \$410; No. 440, \$2,000; No. 453, \$2,000; No. 469, \$100; No. 460, \$500; No. 471, \$69; No. 479, \$2,000; No. 482, \$500; No. 488, \$1,000; No. 489, \$1,500; No. 490, \$250; No. 492, \$1,500; No. 494, \$48.374; No. 499, \$2,250; No. 506, \$500; No. 510, \$800; No. 514, \$1,500; No. 517, \$3,000; No. 519, \$3,000; No. 526, \$500; No. 529, \$2,000; No. 542, \$2,000; No. 548, \$3,000; No. 552, \$500; No. 553, \$5,000; No. 557, \$1,000; No. 564, \$100; No. 571, \$1,500; No. 575, \$1,000; No. 585, \$11,951; No. 590, \$1,000; No. 596, \$500; No. 598, \$100; No. 601, \$2,500; No. 609, \$1,594; No. 611, \$250.

NEW BUILDING EXPENSES: Nos. 5, 7, 10, 11, 12, 14, 18, 19, 20, 21, 23, 25, 28, 31, 38, 42, 43, 44, 46, 47, 48, 51, 52, 56, 58, 59, 63, 68, 71, 73, 75, 76, 79, 81, 83, 84, 87, 89, 93, 94, 95, 98, 106, 110, 111, 112, 114, 116, 117, 120, 124, 129, 135, 137, 138, 142, 144, 148, 157, 159, 165, 166, 169, 176, 178, 179, 180, 185, 189, 195, 198, 199, 204, 212, 213, 216, 217, 219, 220, 221, 222, 223, 228, 229, 230, 231, 232, 233, 236, 237, 240, 241, 243, 250, 252, 253, 256, 259, 261, 262, 264, 266, 271, 272, 274, 275, 276, 277, 285, 288, 290, 291, 292, 293, 295, 298, 299, 303, 304, 306, 307, 309, 313, 316, 317, 319, 320, 321, 322, 324, 325, 326, 327, 329, 340, 342, 344, 346, 347, 349, 353, 355, 359, 363, 364, 370, 371, 373, 377, 378, 379, 384, 385, 392, 394, 396, 417, 419, 420, 424, 425, 426, 430, 431, 435, 437, 438, 439, 440, 441, 442, 445, 446, 455, 454, 458, 459, 462, 464, 468, 471, 472, 473, 475, 476, 477, 479, 482, 485, 488, 490, 491, 492, 493, 495, 497, 499, 500, 501, 503, 506, 510, 512, 513, 518, 519, 520, 525, 526, 527, 531, 534, 540, 541, 543, 549, 550, 551, 555, 563, 564, 569, 571, 572, 573, 574, 575, 576, 581, 582, 585, 593, 594, 595, 598, 601, 602, 603, 604, 608, 611, 612.

YORKED CHURCHES: Nos. 32-35; 60, 61, 62, 63, 64, 65, 66, 67, 68, 69, 70, 71, 72, 73, 74, 75, 76, 77, 78, 79, 80, 81, 82, 83, 84, 85, 86, 87, 88, 89, 90, 91, 92, 93, 94, 95, 96, 97, 98, 99, 100, 101, 102, 103, 104, 105, 106, 107, 108, 109, 110, 111, 112, 113, 114, 115, 116, 117, 118, 119, 120, 121, 122, 123, 124, 125, 126, 127, 128, 129, 130, 131, 132, 133, 134, 135, 136, 137, 138, 139, 140, 141, 142, 143, 144, 145, 146, 147, 148, 149, 150, 151, 152, 153, 154, 155, 156, 157, 158, 159, 160, 161, 162, 163, 164, 165, 166, 167, 168, 169, 170, 171, 172, 173-4-5-6; 178-507; 202-203; 206-261; 209-212; 218-321; 220-565; 248-249; 251-412; 269-447-449; 477-446; 458-495; 339-404; 355-471; 357-580; 396-307-460; 368-589; 357-383; 401-461; 438-439; 417-446; 435-436; 524-525; 557-568; 559-560; 595-602; 34-536; 119-247; 157-158; 170-507; 244-517; 397-398; 401-442; 590-591; with other denominations: Nos. 117, 131, 139, 217, 231, 264, 267, 271, 272, 315, 400, 416, 426, 462, 484, 507, 538.

For comparative statistics see Summary I following schedules.

LATE REVISIONS

Dracut, 1st, Milton S. Dawes
 Hartswick, Fed., Lisle Bartholomew
 Haverhill, Ward Hill, Winthrop H. Richardson
 Hudson, Paul R. Walker
 Lancaster, Frederick K. Brown
 Littleton, *Edward M. Reighard, Jr.
 Malden, Linden, *Guy L. Margeson
 Medford Union, Albert A. Martin
 Plymouth, Chiltonville, Mary J. Goodwin
 Plymouth, North, Italian, Giuseppe Merlinio
 Rutland, Robert M. French
 Springfield, East, Earl Vinie
 Sterling, *Kenneth MacArthur
 Swansea, Henry H. Read
 Westboro, G. Vincent Crane, Asst.
 Becket, 1st; Chester, 2nd, Geo. R. Akers, Methodist
 Southboro Pilgrim, Christian Westphalen resigns
 Southwick, George Stoneback resigns
 West Stockbridge Village, Henry W. Smith.
 Lexington, Rev. James W. Lebarth.
 Cohasset, Beechwood; Stuart W. Van Cott resigns; goes to Oxford
 Everett, First; Rev. Harlin M. Campbell resigns; goes to Royalton,
 Vermont
 Fall River, 1st, Christian; Rev. John L. Findlay resigns; goes to Hard-
 wick, F. J. S. Surply
 Millbury, 2nd, 1st; Rev. M. M. Thornburg (Meth.)
 West Bridgewater; Harold Worcester resigns; Rev. Owen W. Kerr to
 serve East and West Bridgewater

CHURCHES DROPPED: (1) Haverhill, North Community.
CHURCHES UNITED: (2) Haverhill Centre with Haverhill North, as Haverhill, 1st.
CHURCHES CHANGED: (1) Woburn, Scand., to Woburn, Evangelical Free.
CHURCHES: 612. **Served by pastors:** 574 (installed 125; other Cong. and Chr. 373; other denom. 46; licentiates 30). **No. pastors serving:** 532. **Part time supplies:** 5. **Inactive churches:** 3. **Vacant churches:** 30.
MINISTERS IN FULL STANDING: 762 (pastors 449; others 313).
FAMILIES: 109,660.

NO. OF CHURCHES REPORTING: Av. Ch. Attendance 375; Ch. School 561; Y.P. Org. 433; Home Expenses 557; Church Property 561; Parsonage 369; New Building Expenses 241 (amount \$337,320); Invested Funds 421 (amount \$3,000,645); Debris 268 (amount \$1,446,536).
NO. OF CHURCHES CONTRIBUTING TO APPOINTMENT AND OTHER BENEVO- LENCES, 568 (amount \$381,532); On apportionment 546 (state conf. 484; A.B.C.F.M. 509; Home Boards 502; Unbudgeted 363). Other Gifts 394.
SALARIES: No. churches and voted funds reporting 489 (amount \$1,027,775). Part time supplies 34 (amount \$26,645). **Pastoral Units:** 455. **Average Salary for regular service:** \$2,201.
LEGACIES: No. 2, \$3,200; No. 18, \$1,000; No. 20, \$600; No. 30, \$1,000; No. 32, \$100; No. 47, \$500; No. 48, \$100; No. 61, \$2,000; No. 66, \$1,000; No. 67, \$1,500; No. 71, \$4,458; No. 80, \$600; No. 81, \$5,200; No. 82, \$1,200; No. 83, \$500; No. 92, \$200; No. 101, \$2,550; No. 108, \$2,000; No. 107, \$10,000; No. 111, \$100; No. 121, \$2,000; No. 124, \$1,091; No. 134, \$600; No. 138, \$100; No. 144, \$5,500; No. 145, \$5,000; No. 148, \$5,000; No. 153, \$500; No. 158, \$600; No. 160, \$50; No. 162, \$500; No. 178, \$300; No. 181, \$2,000; No. 196, \$1,000; No. 198, \$210; No. 240, \$1,500; No. 244, \$200; No. 251, \$1,000; No. 256, \$100; No. 277, \$400; No. 280, \$5,000; No. 295, \$200; No. 301, \$3,546; No. 309, \$500; No. 314, \$300; No. 347, \$473; No. 354, \$2,500; No. 361, \$200; No. 362, \$2,000; No. 364, \$11,000; No. 367, \$2,000; No. 373, \$7,843; No. 381, \$1,000; No. 382, \$7,000; No. 383, \$1,500; No. 384, \$2,200; No. 386, \$40; No. 388, \$5,000; No. 390, \$2,000; No. 393, \$3,000;

NEW PASTORATES

Belchertown, Richard F. Manwell
 Boston, East, Baker-Maverick, J. Thurston Powell, Asst.
 Brookton, Wendell Ave., Fred V. Stanley.
 Chicopee, 1st, Asa W. Mellinger
 Cohasset, 2nd, Robert W. Little
 Dracut, 1st, Samuel M. Le Page
 Great Barrington, Howard J. Conn
 Hanover, 1st Center, Roger W. Sawyer
 Gill Turners Falls, Arthur L. Truesdell
 Haverhill, Ward Hill, Richard J. Schaper
 Lowell, Highland, Paul R. Walker
 Malden, Linden, Clarence A. Wagner
 Middleboro, Rock Village, Robert A. Schade
 Middleboro, Albert A. Martin
 Plymouth, Chiltonville, Bernard McLain
 Springfield, 1st, John R. Huston, Asst.
 Sterling, Allan Bissell
 Taunton, Union, Elthott O. Foster
 Wilmington, Forest St., William P. Barton
 William, Burton L. Hess
RESIGNATIONS
 West Boxford, J. Everett Neese
 Chelmsford, Howard E. Paige
 South Deerfield, Charles N. Lovell
 * Granted leave of absence, Chaplain.

TABLES OF SUMMARIES: I. PEOPLE

ASSOCIATIONS	Number of Churches	CHURCH MEMBERS			ADMISSIONS			REMOVALS				Families	Sunday School Membership	Young People's Membership
		Male	Female	Total	Confession	Letter	Total	Death	Letter	Discipline or Roll Revision	Total			
Andover.....	24	3,336	5,514	8,850	217	121	338	108	62	4	174	2,347	3,505	1,331
Barnstable.....	22	437	801	1,238	53	38	91	24	4	1	29	1,398	1,101	308
Berkshire, North.....	20	2,310	3,434	5,744	136	64	200	86	64	18	168	3,468	2,428	756
Berkshire, South.....	19	749	1,450	2,199	53	22	75	36	28	31	95	1,438	1,016	170
Brookfield.....	17	956	1,794	2,750	106	49	155	50	32	123	205	2,104	1,546	544
Essex, North.....	22	1,290	3,198	4,488	167	47	214	69	58	64	191	3,886	2,714	920
Essex, South.....	37	3,203	6,076	9,279	224	211	435	111	117	138	366	8,581	6,148	2,113
Franklin.....	33	1,914	3,185	5,099	144	66	210	70	57	32	159	3,332	2,483	1,047
Hampden.....	46	4,770	11,065	19,135	699	822	1,521	207	281	189	677	12,028	8,254	4,378
Hampshire.....	29	2,988	4,594	7,582	177	142	319	112	67	112	291	4,048	3,031	1,088
Middlesex, Mendon.....	28	2,381	4,956	7,337	234	177	411	94	87	54	235	5,007	3,559	1,007
Middlesex, North.....	26	1,986	3,671	5,657	187	97	284	53	69	68	190	2,837	2,938	689
Old Colony United.....	60	3,428	6,849	10,277	353	153	506	143	119	176	438	7,207	5,949	1,938
Pilgrum.....	44	3,571	7,896	11,467	334	229	563	132	117	116	365	8,496	7,467	2,955
Suffolk, North.....	24	3,277	5,669	8,946	300	197	497	114	171	108	483	5,784	5,335	1,974
Suffolk, South.....	36	6,338	11,585	17,923	598	380	978	224	219	287	730	9,852	11,032	3,851
West.....	29	6,473	11,684	18,157	577	346	923	217	284	484	985	9,679	7,572	3,351
Woburn.....	31	4,976	7,971	12,947	389	232	621	125	180	495	800	8,904	7,140	2,488
Worcester, Central.....	30	3,673	7,460	11,134	306	234	540	141	197	34	372	6,317	5,071	2,100
Worcester, North.....	19	960	1,667	2,627	76	52	128	20	32	3	55	1,545	1,571	368
Worcester, South.....	16	1,227	2,222	3,449	116	44	160	43	33	24	100	1,792	2,034	397
Total.....	612	62,944	113,341	176,285	5,446	3,923	9,369	2,179	2,278	2,651	7,108	110,050	91,894	33,753
Last Year.....	614	62,722	111,729	174,451	5,710	4,048	9,758	2,130	2,452	4,141	8,723	108,793	95,314	33,257
Increase.....	—	222	1,612	1,834	—	—	—	49	—	—	—	1,257	—	496
Decrease.....	2	—	—	—	264	125	389	—	174	1,490	1,615	—	3,420	—

II. FINANCES

ASSOCIATIONS	APPORTIONMENT GIVING				HOME FINANCES						
	State	Foreign	Home Boards	Unbudgeted	Total	OTHER GIFTS	Home Expenses	Property Value	Debts	Invested Funds	Legacies
Andover.....	1,083	3,202	3,376	439	8,190	3,367	125,271	1,286,450	26,550	356,070	3,450
Barnstable.....	145	238	247	56	686	3,423	36,041	242,400	1,500	83,222	2,850
Berkshire, North.....	1,822	8,610	5,391	395	16,218	3,313	92,327	956,350	17,060	337,472	16,600
Berkshire, South.....	564	1,791	1,189	81	3,625	577	39,749	417,350	2,800	162,643	88,000
Brookfield.....	332	1,092	1,031	133	2,588	536	42,689	578,675	4,700	287,367	5,700
Essex, North.....	1,000	3,084	3,043	227	7,354	3,125	66,545	709,850	8,484	416,247	17,700
Essex, South.....	1,938	5,644	6,127	481	14,190	3,125	171,641	1,679,135	127,577	571,767	12,248
Franklin.....	422	1,658	1,693	227	4,000	966	55,872	581,500	172,002	592,571	3,216
Franklin.....	1,830	5,902	5,113	827	13,672	17,787	264,684	2,835,080	4,000	362,536	12,094
Hampden.....	1,931	7,143	6,032	582	15,688	4,647	98,600	1,037,270	141,951	296,142	2,800
Hampshire.....	1,330	3,343	3,483	399	8,555	2,590	111,229	1,532,990	18,457	483,435	16,300
Middlesex, Mendon.....	1,912	2,780	3,108	268	7,077	1,818	99,158	1,054,900	42,014	1,866,546	14,000
Middlesex, Union.....	1,533	5,028	5,014	478	12,053	2,729	80,539	1,691,995	121,030	462,906	6,150
Old Colony United.....	1,452	4,690	4,530	698	11,370	3,158	150,744	1,823,950	37,045	238,721	3,791
Pilgrim.....	1,861	5,767	5,118	582	13,328	3,919	140,923	2,625,333	174,385	572,036	24,003
Suffolk, North.....	2,315	8,152	6,315	696	17,478	10,201	262,533	3,463,039	248,575	480,188	21,843
Suffolk, South.....	6,572	27,539	20,312	2,852	57,275	6,290	347,598	6,885,600	120,060	381,666	4,000
" West.....	2,341	7,941	7,079	1,170	18,531	6,290	189,438	2,273,859	153,551	439,572	9,200
Woburn.....	2,671	8,365	9,279	857	21,172	5,061	176,271	2,335,028	153,551	187,114	14,951
Worcester, Central.....	567	1,662	1,725	149	4,103	339	84,246	332,025	16,210	198,530	17,400
" North.....	788	2,224	2,205	444	5,661	890	57,705	617,000	—	—	—
" West.....	411	13,209	1,915	1,660	17,195	—	—	—	—	—	—
Undesignated.....	—	—	—	—	—	—	—	—	—	—	—
Total.....	33,820	129,163	103,325	13,701	280,009	101,532	2,793,803	34,116,795	1,447,336	8,929,109	353,534
Last Year.....	32,210	129,754	105,198	16,072	283,234	86,422	2,781,783	34,905,475	1,558,379	8,402,053	363,299
Increase.....	1,610	—	—	—	—	15,110	12,020	—	—	527,056	—
Decrease.....	—	591	1,873	2,371	3,225	—	—	788,680	111,043	—	9,765

III. CONTINUED TABLE OF SUMMARIES

For record of years prior to 1904 see previous volumes

YEAR	CHURCH MEMBERS, JAN. 1				ADDITIONS				REMOVALS				Y. P. Mem.	Benevolence Contributions	
	Churches	Ministers	Males	Fem.	Total	Ab'nt	Conf.	Let.	Total	Death	Dism.	Disc. or Revis.			Total
1941	612	574	62,944	113,341	176,285	...	5,446	3,923	9,369	2,179	2,278	2,051	7,108	83,753	\$364,337
1940	614	793	62,722	111,729	174,451	26,715	5,710	4,048	9,758	2,130	2,452	4,141	8,723	95,314	33,257
1939	614	820	60,282	113,073	173,355	24,206	5,695	4,669	10,364	2,143	2,452	4,602	9,600	96,283	468,766
1938	615	812	59,477	112,831	172,308	23,858	5,262	3,464	8,726	2,221	2,669	3,373	7,863	97,299	33,117
1937	616	819	63,669	107,226	170,895	23,445	5,074	3,245	8,319	2,288	2,165	3,641	8,094	98,997	30,308
1936	619	820	63,184	107,487	170,671	20,399	4,682	3,315	7,997	2,168	1,976	3,456	7,600	102,597	47,363
1935	621	798	62,894	107,380	170,274	20,963	4,782	3,006	7,788	2,160	1,896	4,165	7,421	107,452	433,101
1934	622	792	62,698	108,009	170,707	21,991	5,093	3,208	7,901	2,182	1,999	4,548	7,220	110,299	410,279
1933	624	797	62,472	108,063	170,535	21,948	4,882	3,050	7,932	2,073	2,254	4,142	7,291	113,273	625,460
1932	625	782	62,453	108,601	171,054	23,242	5,010	3,088	8,098	2,046	2,305	4,861	8,469	114,978	29,337
1931	607	765	62,220	108,281	170,501	23,046	5,169	3,546	8,715	2,062	2,307	3,612	7,981	112,006	56,361
1930	606	761	61,520	108,247	169,767	24,838	5,571	4,975	8,715	2,062	2,307	3,612	7,981	112,006	56,361
1929	606	763	60,006	106,384	166,969	23,702	5,470	4,380	8,540	2,121	2,720	3,612	7,981	112,006	56,361
1928	605	760	58,820	105,679	164,499	24,516	6,347	4,237	10,584	2,006	2,944	2,849	7,799	120,222	26,267
1927	603	759	57,233	104,481	161,714	20,681	6,627	4,980	11,517	2,082	2,787	3,065	7,934	121,362	19,780
1926	603	772	55,410	102,721	158,131	20,577	6,366	3,973	10,509	1,979	2,848	2,820	7,647	122,093	19,437
1925	603	776	54,048	101,229	155,269	21,083	6,091	4,282	10,373	1,856	3,197	1,964	7,017	122,414	20,347
1924	604	784	52,428	99,485	151,913	21,582	5,608	4,002	9,610	2,072	2,947	1,967	6,986	121,329	20,696
1923	603	795	50,977	98,312	149,289	21,351	6,380	4,039	10,410	2,015	3,028	2,225	7,268	123,745	20,377
1922	605	859	49,626	96,511	146,137	20,170	6,028	4,309	10,327	1,936	3,297	2,130	7,333	124,603	21,270
1921	606	859	48,186	94,947	143,133	21,303	5,525	4,598	10,133	2,142	3,196	1,918	7,256	1,182,283	1,409,698
1920	604	796	46,706	93,560	140,266	21,154	4,788	3,423	8,209	2,099	2,613	2,292	7,004	1,201,618	1,685,882
1919	604	838	46,173	92,888	139,061	21,120	4,341	2,806	7,447	2,485	2,141	1,526	6,102	1,409,698	1,685,882
1918	607	820	45,712	92,304	138,016	21,924	6,949	3,189	7,447	2,056	3,104	1,338	6,498	1,301,172	1,685,882
1917	608	821	43,659	90,087	133,746	21,924	6,949	3,189	7,447	2,056	3,104	1,338	6,498	1,301,172	1,685,882
1916	608	900	42,110	88,270	130,380	22,143	5,258	3,300	9,128	2,040	2,735	987	5,762	128,297	25,146
1915	602	837	40,853	86,898	127,651	21,830	5,750	3,545	9,295	2,071	2,841	1,754	6,666	129,957	26,795
1914	607	828	39,914	85,746	125,660	21,998	3,944	3,289	8,289	1,960	2,687	1,598	6,198	127,798	25,549
1913	597	845	39,614	85,517	125,314	21,104	3,951	3,136	7,087	1,876	2,640	2,141	6,704	124,328	23,960
1912	598	888	39,252	84,999	124,251	21,352	3,557	3,015	6,572	1,954	2,459	1,658	6,207	121,061	23,149
1911	599	873	38,771	84,557	123,697	21,882	3,885	2,811	6,295	1,985	2,895	1,343	5,723	122,064	23,763
1910	600	887	38,458	84,239	122,322	22,322	5,734	3,530	6,264	1,909	2,715	1,593	5,723	126,135	27,403
1909	603	884	37,355	82,295	119,650	21,908	3,251	3,246	7,157	1,947	2,633	1,825	6,405	125,031	27,028
1908	606	756	37,140	81,758	118,898	21,981	4,046	3,024	7,927	2,106	2,579	1,101	5,766	122,172	27,028
1907	609	833	36,865	81,325	118,190	21,681	3,370	2,979	6,940	1,921	2,688	1,257	5,866	123,211	25,391
1906	612	859	36,725	80,859	117,164	21,252	4,084	3,081	7,175	1,995	2,476	1,477	5,866	123,326	30,191
1905	611	940	36,518	80,113	116,631	21,110	3,686	3,024	6,710	1,927	2,193	1,374	5,751	121,162	31,079
1904	610	1,078	36,112	79,461	115,573	20,530	3,500	2,811	6,311	1,858	2,534	928	5,320	118,420	32,238

In the above table the columns o. "Additions," "Removals," and "Benevolence Contributions" cover the twelve months next preceding January 1 of the year mentioned in a given line. The number of churches, members, and of Sunday Schools was enumerated January 1, of the year mentioned.

THE ASSOCIATIONS OF THE CHURCHES

1. ANDOVER. — Organized June 8, 1859.

Andover, Ballardvale ,	Lawrence, <i>Armenian</i> ,	Lowell, First,
“ Free,	“ Lawrence Street,	“ Highland,
“ South,	“ Riverside,	“ Pawtucket,
“ West,	“ South,	“ <i>Swedish</i> ,
Chelmsford, Central,	“ Trinity,	Methuen,
“ North.	“ United,	North Andover,
Dracut, Central,	Lowell, All Souls,	Tewksbury,
“ First,	“ Eliot-Union,	Tyngsboro.

Rev. Gordon S. Kenison, Tewksbury, Scribe and Treasurer.

2. BARNSTABLE. — Organized October 28, 1828.

Barnstable, Centerville ,	Falmouth, East ,	Provincetown,
“ Cotuit , Fed.,	“ First,	Sandwich.
“ West,	“ North,	Truro, First,
“ West, <i>Finnish</i> ,	“ Waquoit,	“ North, Christian U.,
Chatham,	“ Woods Hole,	Wellfleet, First,
Dennis, South,	Harwich,	Yarmouth, First
“ Union,	“ Port,	“ West.
	Hyannis, Fed.	
	Orleans,	

Rev. John A. Douglas, Centerville, Scribe.

Rev. Charles E. Garran, North Truro, Treasurer.

3. BERKSHIRE NORTH. — Organized December 3, 1867.

Adams,	Peru,	Richmond,
Becket, North,	Pittsfield, First,	Williamstown, First,
Dalton,	“ <i>French</i> ,	“ Second-
Hinsdale,	“ Immanuel,	“ South,
Lanesboro,	“ Pilgrim	“ White Oaks,
Middlefield,	“ Memorial,	Windsor,
New Ashford,	“ Second,	(Canaan, N. Y.).
North Adams,	“ South,	

Rev. Harry W. Foot, 508 Main Street, Dalton, Secretary.

Mr. Reginald M. Wentworth, 22 Elizabeth Street, Pittsfield, Treasurer.

4. BERKSHIRE SOUTH. — Organized August 29, 1860.

Becket, First, Chester ,	Mount Washington,	Sheffield,
Egremont, South,	New Marlboro, First,	Stockbridge, First,
Great Barrington, First,	“ Mill River ,	“ Interlaken ,
“ Housatonic ,	“ Southfield ,	West Stockbridge, First,
Lee,	Otis,	“ Village.
Lenox,	Saudisfield, 1st., South,	
Monterey,	“ New Boston ,	

Rev. Ivor S. Williams, Sheffield, Scribe.

Mr. Wenzel H. Krebs, Stockbridge, Treasurer.

5. BROOKFIELD. — Organized June 13, 1821.

Barre,	Holland, Southbridge ,	Sturbridge,
Brookfield,	New Braintree,	Ware, East,
Charlton,	North Brookfield,	“ First,
Dudley,	Oakham,	Warren,
Hardwick, Fed.	Southbridge,	West Brookfield
“ Gilbertville ,	Spencer,	

Rev. John C. Pryor, Gilbertville, Scribe and Treasurer.

6. ESSEX NORTH. — Organized April 30, 1828.

Amesbury, First, Christian,	Haverhill, Bradford ,	Ipswich, Linebrook,
“ Main St.,	“ First,	Merrimac,
“ Union,	“ Fourth,	Newbury, First,
Boxford, West,	“ Riverside Memorial,	Newburyport, Belleville.
Byfield,	“ Ward Hill ,	Central,
Georgetown,	“ West,	Rowley,
Groveland,	“ Zion,	West Newbury, First,
		“ Second

Rev. Osmond J. Billings, West Newbury, Scribe.

Mr. William H. Emery, 33 Saltonstall Road, Haverhill, Treasurer.

7. ESSEX SOUTH. — Organized May 8, 1827.

Beverly, Dane Street,	Hamilton,	Peabody, Second,
“ Immanuel,	Ipswich, First and South,	“ South,
“ Second	Lynn, Bethany, East,	“ West,
“ <i>Swedish</i> ,	“ Central,	Rockport, First,
“ Washington Street,	“ First,	“ Pigeon Cove , Fed.,
Boxford, First,	“ North,	“ <i>Swedish</i> ,
Danvers, “	Lynnfield, Second,	Salem, Crombie Street,
“ Maple Street,	Manchester,	“ Tabernacle,
Essex, Lanesville ,	Marblehead,	Saugus,
Gloucester, Magnolia ,	Middleton,	“ Cliftondale,
“ Trinity	Nahant,	Swampscott,
“ West,		Topsfield,
		Wenham.

Rev. Frederick C. Wilson, 19 No. Main St., Ipswich, Scribe and Treasurer.

8. FRANKLIN. — Organized October 10, 1843.

Ashfield,	Gill,	Northfield, East,
Bernardston,	Greenfield, First,	Orange, Central,
Buckland,	“ Robbins Memorial,	“ <i>Swedish</i> ,
Charlemont, First, Fed.,	“ Second,	Shelburne, First,
“ East, Shelb. Falls ,	Hawley, First,	“ Falls,
Colrain,	“ West, Second,	Shutesbury,
Conway,	Heath,	Sunderland,
Deerfield, Orthodox, Fed.,	Leverett, Moore's Corner ,	Warwick,
“ South ,	Montague, First	Wendell,
“ West,	“ Millers Falls ,	Whately.
Erving,	“ Turners Falls ,	
“ Farley,		

Rev. Marlon R. Phelps, 18 East Main St., Erving, Scribe and Treasurer.

9. HAMPDEN. — Organized December 4, 1850.

Agawam, Feeding Hills ,	Holyoke, First,	Springfield, Hope,
Cong'l	" Grace,	Indian Orchard ,
Blandford, First,	" Second,	" Memorial,
" Second, North,	Huntington, Second,	" Park,
Brimfield, East,	Longmeadow,	" St. John's.
" First,	Ludlow, First,	" South,
Chester, First,	" Union,	" Union,
" Second,	Monson,	" Wachogue,
Chicopee, Falls ,	Palmer, Second,	Tolland,
" First,	" Thorndike ,	Westfield, First,
" Third, Fed.,	" Three Rivers ,	" Second,
East Longmeadow,	Southwick,	West Springfield, First,
Granville, East, Centre,	Springfield, East,	" Mittineague,
" West, Centre,	" Emanuel,	Wilbraham, Fed.,
Hampden,	" Faith,	" North .
	" First,	

Rev. Howard W. Orr, Wilbraham, Scribe.

Mr. Frank E. Hatch, 1531 Main St., Springfield, Treasurer.

10. HAMPSHIRE. — Organized 1865; Hampshire, East, 1860.

Reorganized 1927.

Amherst, First,	Goshen,	Pelham, Amherst, Fed.,
" Hope,	Granby,	Plainfield,
" North,	Hadley, First,	Southampton,
" Second,	" Second, North,	South Hadley,
" South,	Hatfield,	" Falls ,
Belchertown,	Huntington, First,	Westhampton,
Chesterfield,	Leverett,	Williamsburg, First,
Cummington,	Northampton, Edwards,	" Haydenville ,
" West,	" First,	Worthington.
Easthampton,	" Florence ,	

Rev. Theodore T. Dixon, No. Amherst, Scribe and Treasurer.

11. MIDDLESEX-MENDON. — Organized April 26, 1933.

Middlesex South organized 1828; Mendon, 1858.

Ashland, 1st Fed.,	Lincoln, Fed.	Norfolk, Fed.
Dover, Fed.,	Marlboro, First,	Northboro,
Framingham, Grace,	Medway, Second, West,	Sherborn,
" Plymouth, Center,	" Village,	Southboro,
" Saxonville ,	Milford, First,	" Southville, Fed. ,
Franklin,	" <i>Swedish</i> ,	Sudbury, South ,
Holliston,	Millis,	Wayland,
Hopkinton,	Natick, First,	Wellesley,
Hudson,	" South ,	Wrentham.

Rev. Walter A. Telfer, 2 Hollis St., Holliston.

Mr. Franklin R. DeMerritt, 67 No. Main St., Natick, Treasurer.

12. MIDDLESEX UNION. — Organized May 8, 1853.

Acton, First,	Fitchburg, <i>Finnish</i> ,	Leominster, Pilgrim,
" South ,	" <i>German</i> ,	Littleton,
Ashby,	" Pilgrim,	Lunenburg,
Ayer, Fed.,	" Rollstone,	Maynard, <i>Finnish</i> ,
Boxboro, West Acton,	Groton, First,	" Union,
Concord, Trinitarian,	" West ,	Pepperell, Fed. & Com.
Free, Evang'l, Nor.,	Harvard,	Shirley,
Dunstable,	Lancaster,	Townsend,
Fitchburg, Calvinistic,	Leominster, Ch. of Christ,	Westford.

Rev. Edwin R. Gordon, Groton, Scribe and Treasurer.

13. OLD COLONY UNITED. — Organized November 5, 1930.

Old Colony, organized 1856; Taunton, 1849; (Rhode Island and) Massachusetts Christian Conference, 1835.

Attleboro, Second,	Lakeville & Taunton Prec't,	Rochester, East, W. Wareham,
" South ,	" Grove Chapel,	" First,
Berkley,	Mansfield, Orth.,	" North,
Dartmouth, South ,	" West ,	Seekonk,
" Smith Mills, North ,	Marion,	Somerset, Fed.,
" Bakerville, South ,	Mattapoisett,	" Center,
Dighton, North ,	Middleboro, Central,	Swansea,
" West, North ,	" First,	Taunton, East,
Edgartown, Fed.,	" North ,	" Trinitarian,
Fairhaven,	" Rock Village	" Union,
Fall River, Bogle Street,	Nantucket,	" West,
" Central,	New Bedford, First,	" Winslow,
" " First Cong.,	" " North,	Wareham, <i>Finnish</i> , West,
" " First Christian,	" " United,	" First,
" " <i>French</i> ,	No. Attleboro, At. Falls,	Westport, First, North ,
" " North,	" " First, Oldtown,	" Fourth, North ,
" " Pilgrim,	Norton,	" Brownell's Cor.
Freetown, Assonet, Cong.,	Raynham, First, Center,	" Pacific Union,
" Christian,	" Second, North,	" Second,
" East ,	Rehoboth,	West Tisbury.
	" South ,	

Rev. Stanley M. Sargent, Rehoboth, Scribe.

Rev. Eber E. Craig, 172 Commonwealth Ave., Attleboro Falls, Treasurer.

14. PILGRIM. — Reorganized October, 1923.

Norfolk, organized 1827; Pilgrim, 1830.

Abington, First,	Duxbury,	Plympton,
" North ,	East Bridgewater,	Randolph,
Braintree, First,	Easton, North , <i>Swedish</i> ,	Rockland,
" South ,	" South , Evang'l.,	Scituate, Center ,
Bridgewater, Central Square,	Halifax,	Sharon,
" Scotland,	Hanover, First, Center ,	Stoughton,
Brockton, First,	Hanson, South ,	West Bridgewater,
" Lincoln,	Hingham, Center ,	Weymouth & Braintree, E.B.
" Porter,	Holbrook,	" East ,
" South, Campello,	Kingston, Mayflower, Fed.,	" First, Heights, East,
" Waldo, Montello,	Marshfield, First,	" Old So. Union, So,
" Wendell Avenue,	" Hills, Fed.,	" Pilgrim, North ,
Carver, North ,	Plymouth, Chiltonville,	Whitman.
Cohasset, Beechwood,	" <i>Italian</i> , North ,	
" Second,	" Manomet ,	
	" Pilgrimage,	

Rev. C. Stanley Knott, 111 Walnut St., Abington, Scribe.

Mr. Dwight P. Colburn, 2 Pleasant St., Sharon, Treasurer.

15. SUFFOLK NORTH. — Organized May 23, 1861.

Arlington, Orthodox,	Chelsea, Central,	Somerville, Bd'y-Winter Hill,
" Park Ave.,	" First,	" First,
Boston, Baker-Maverick, East,	Everett, Courtland St.,	" Highland,
" Italian, East,	" First,	" Prospect Hill,
" First, Charlestown,	" Mystic Side,	" West,
Cambridge, First,	" Swedish,	Winthrop.
" North,	Revere, Beachmont,	
" Pilgrim,	" First,	
" Prospect,	" Pines Community,	

Rev. Stephen C. Lang, 22 Franklin St., Somerville, Scribe and Treasurer.

16. SUFFOLK SOUTH. — Organized May 13, 1861.

Boston, Dorchester, Central,	Boston, Roxbury, Highland,	Norwood, First,
" " Pilgrim,	" " Norwegian,	" Swedish,
" " Second,	" " St. Mark,	Quincy, Bethany,
" " Village,	" South, Phillips,	" Finnish,
" Forest Hills, Swedish,	" West Roxbury,	" Hough's Neck,
" Hyde Park, Clarendon,	Canton,	" Memorial, North,
" " First,	Dedham, Allin,	" Point,
" J. Plain, Boylston,	" Riverdale,	" Squantum,
" " Central,	Foxboro,	" Wollaston,
" Neponset,	Medfield, Second,	" " Union,
" Roslindale,	Milton,	Walpole, East,
" Roxbury, Eliot,	" East,	" United.

Rev. John Philip Lindsay, Gulliver Road, Milton, Secretary.

Miss Dorothy M. Light, 14 Beacon Street, Boston, Statistical Secretary.

17. SUFFOLK WEST. — Organized November 17, 1873.

Belmont, First,	Boston, Old South,	Newton, First, Centre
" Payson Park,	" Park Street,	" Highlands,
" Plymouth.	" Shawmut,	" North,
Boston, Allston,	" Union,	" Second, West,
" Armenian, First,	Brookline, Leyden,	" Waban,
" Brighton, Faneuil,	" Harvard,	Waltham, First,
" " First,	Needham,	" Swedish,
" Central, Covenant,	Newton, Auburndale,	Watertown,
" Cilician-Armenian,	" Central, Newtonville	Wellesley Hills.
" Mount Vernon,	" Eliot,	

Rev. Herbert W. Gates, 33 Kenwood Avenue, Newton Center, Scribe.

Rev. Harry W. Kimball, Needham, Statistical Secretary.

Dr. Horatio S. Card, 411 Massachusetts Ave., Boston, Treasurer.

18. WOBURN. — Organized September 5, 1848.

Bedford,	Malden, Maplewood,	Stoneham,
Billerica, Dale Community,	" <i>Swedish</i> ,	Wakefield,
" First,	Medford, Mystic,	Wilmington,
" Pinehurst,	" North St., Union,	Forest St.,
Burlington, Woburn,	" South Union,	Winchester, First,
Carlisle,	" West,	Second,
Lexington,	Melrose, First,	Woburn, First,
Lynnfield, Centre.	" Highlands ,	" Montvale,
Malden, First,	" Hillcrest,	" North,
" Linden,	North Reading,	" Evang'l Free.
	Reading,	

Miss Margaret M. Copland, 6 Norwood Street, Winchester, Scribe and Treasurer.

19. WORCESTER CENTRAL. — Organized April 28, 1852.

Auburn,	Princeton,	Worcester, Chestnut Street
Berlin,	Rutland,	" <i>Finnish-1st.</i> ,
Boylston,	Shrewsbury,	" First,
Clinton, First,	Sterling,	" Hadwen Park
" <i>German</i> ,	West Boylston,	" Hope,
Holden,	Worcester, Adams Square,	" Lake View,
Leicester,	" <i>Armenian</i> ,	" Park,
Millbury, East,	" Bethany,	" Pilgrim,
Oxford,	" Bethesda, <i>Sw-Fin.</i> ,	" <i>Swedish-1st.</i>
Paxton,	" Central,	" Tatnuck.

Rev. Raymond E. Walker, 144 Central Street, Auburn, Scribe.

Mr. Clifton P. Howard, 18 Davidson Rd., Worcester, Treasurer.

20. WORCESTER NORTH. — Organized November 24, 1827.

Ashburnham, First, Fed.,	New Salem, Central,	Templeton, First, Fed.,
" People's South,	" North, Orange ,	Mem. Baldwinville
Athol,	Orange, North, Orthodox,	Westminster,
Gardner, <i>Finnish</i> .	Petersham,	Winchendon, First,
" First,	Phillipston,	" North.
Hubbardston, Evang'l.,	Royalston, First,	
" <i>Finnish</i> ,	" Second, South,	

Rev. Baldwin W. Callahan, 197 Woodland Avenue, Gardner, Scribe.

Clarence A. G. Pease, Winchendon, Statistical Secretary.

Miss M. Augusta Bodett, 259 Chestnut Street, Gardner, Treasurer.

21. WORCESTER SOUTH. — Organized June 17, 1828.

Blackstone,	Millbury, First,	Sutton, Millbury,
Douglas, First, East,	" Second,	Upton,
" Second, East,	Millville, <i>Scandinavian</i> ,	Uxbridge,
Grafton, First, Evan,	Northbridge, Center ,	Webster,
" Fisherville,	" Whitinsville ,	Westboro.
	" Rockdale,	

Rev. Orville H. White, 11 Beach St., Millbury, Scribe.

Miss Lauribel Armsby, 35 Main Street, Millbury, Treasurer.

CHURCH CLERKS

The numbers correspond to the church numbers in the schedules.

1. Mrs. Mira D. Ludden, 45 Thaxter Ave., Abington.
2. Mrs. Dwight T. Burns, 34 Randolph St., No. Abington.
3. Mrs. Charles E. Smith, Brook St., Acton.
4. Miss Carolyn Tuttle, Chadwick St., South Acton.
5. Donald A. Linscott, 49 Orchard St., Adams.
6. Mrs. Anna C. Pond, 719 Main St., Agawam.
7. Mrs. Nettie D. Hastings, 23 Southwick St., Feeding Hills.
8. Mrs. Frances M. Brown, 18 Rocky Hill Road, Amesbury.
9. Hazel B. Edgar, 30 Orchard St., Amesbury.
10. Mrs. Charles I. Pettingell, 394 Main St., Amesbury.
11. Ruth E. Sherburne, 89 North Prospect St., Amherst.
12. Harold E. Ward, 15 Hazel Ave., Amherst.
13. James E. Fuller, Massachusetts State College, Amherst.
14. Eleanor F. Bishop, 21 Spaulding St., Amherst.
15. Mrs. Kenneth Thayer, Potwin Lane, Amherst.
16. Steven T. Byington, Ballard Vale.
17. Randolph H. Perry, 21 Elm St., Andover.
18. Arthur W. Bassett, Hidden Rd., Andover.
19. Herbert P. Carter, 181 Lowell St., Andover.
20. Albert W. Wunderly, 9 Lincoln St., Arlington.
21. Mrs. O. M. Root, 50 Hillside Ave., Arlington.
22. G. Edgar Heald, Ashburnham.
23. Mrs. Annabel R. Runberg, Westminster Rd., South Ashburnham.
24. Luther H. Hayes, Ashby.
25. Jonathan Sears, Ashfield.
26. Edgar W. Hunt, 16 Front St., Ashland.
27. Leslie W. Briggs, 996 Pleasant St., Athol.
28. Bertram F. McCartney, R. 214 Park St., Attleboro.
29. Robt. Butterworth, 27 Randolph Ave., South Attleboro.
30. Mrs. Albert F. Jacobs, 2 Highland St., Auburn.
31. Minnie H. Evans, 63 East Main St., Ayer.
32. Mrs. Helene J. Crocker, Centerville.
33. Mrs. Marjorie Ryder, Box 675, Cotuit.
34. Peter Fisk, West Barnstable.
35. Mrs. Martha O. Smith, R. F. D. # 1, East Sandwich.
36. Mrs. Grace S. Whippee, Pleasant St., Barre.
37. Mrs. James B. Turner, R. 1, Chester.
38. Mrs. Ruth B. Smith, Becket.
39. Clinton E. Martin, 112 Springs Rd., Bedford.
40. Mrs. William E. Shaw, North Main St., Belchertown.
41. Ernest W. Jones, 58 Tobey Rd., Belmont.
42. Earl W. Taylor, 83 Oak Ave., Belmont.
43. Jessie M. Beechey, 15 Benjamin Rd., Belmont.
44. Mrs. Luella A. McCall, R. F. D. # 1, Taunton.
45. Robert E. Taylor, Central St., Berlin.
46. Mrs. Percy Buchan, Bernardston.
47. Helen A. Markham, 46 Wallis St., Beverly.
48. Carle W. Demsey, 34 County Way, Beverly.
49. Fred H. Wallis, 27 Conant St., Beverly.
50. Jacob W. Johnson, 20 Sturtevant St., Beverly.
51. Mrs. Victoria B. Ferrin, 1 Lovett Court, Beverly.
52. Arthur Carlson, Elm Rd., R. F. D., Bedford.
53. Leslie W. Gross, Chadwick St., North Billerica.
54. Mrs. Mabel B. Bent, R. F. D. # 1, Woburn.
55. Morton C. Matteson, Prospect St., Blackstone.
56. Susan E. Tiffany, Gove Rd., Blandford.
57. Mrs. Harley J. Hill, R. F. D. # 1, Chester.
58. Francis E. Tucker, 17 Goddard St., Newton Highlands.
59. Levam M. Aaronian, 17 Kennison Rd., Somerville.
60. Dr. Roy B. Stuart, 56 Dunboy St., Brighton.
61. Earle B. Thrasher, 78 Surrey St., Brighton.
62. Robert A. Shilladay, Jr., 67 Newbury St., Boston.
63. Mona Shute, 29 Auburn St., Charlestown.
64. Lucia Mikaelian, 9 Ellery St., Cambridge.

65. Mrs. C. P. Corkum, 63 Vinson St.,
Dorchester.
66. Henry L. Bailey, Cole Terrace, Ran-
dolph.
67. Chester W. Pike, 46 Rockwell St., Dor-
chester.
68. Hannah Drummond, 167 Eliot St.,
Milton.
69. Grant Pearson, 12 Cutler Ave., West
Somerville.
70. Louis Mariano, 183 Webster St., East
Boston.
71. Howard A. Nelson, 1458 Center St.,
Roslindale.
72. Bertha Holzer, 29 Collins St., Hyde
Park.
73. Arthur A. Brown, 709 Metropolitan
Ave., Hyde Park.
74. E. Leslie Jones, 19 Ruskin St., West
Roxbury.
75. Mrs. Isabelle M. Corcoran, 9 Haverford
St., Jamaica Plain.
76. Alban F. Rosene, 114 Sargent St., New-
ton Center.
77. Mildred Perkins, 35 McKone St., Dor-
chester.
78. Harold S. Davis, 42 Mt. Vernon St.,
Boston.
79. Walter W. Newton, 32 Chatham St.,
Cambridge.
80. Charles P. Raymond, 29 Arborough Rd.,
Roslindale.
81. Percival FitzGerald, 7 Mayfair St.,
Roxbury.
82. Carl J. Youngren, 44 Alleghany St.,
Boston.
83. J. O. Omdahl, 603 Pleasant St., Milton.
84. Mrs. Ellen M. Davis, 70 Harold St.,
Roxbury.
85. Dr. Horatio M. Card, 411 Massachusetts
Ave., Boston.
86. Allan Campbell, Jr., 38 Redlands Rd.,
West Roxbury.
87. John MacDonald, 38 St. Botolph St.,
Boston.
88. J. H. Ramsay, 32 Lasell St., West Rox-
bury.
89. G. Waldo Livermore, Hill Rd., R. F. D.,
West Acton.
90. Winnifred C. Parkhurst, Brook View
Rd., Boxford.
91. Mrs. Ida C. Chadwick, R. F. D. # 3,
Bradford.
92. Forest H. Bump, 857 W. Boylston St.,
Worcester.
93. Dr. Ray O. Worthen, 103 Hollis Ave.
Braintree.
94. Hazel Campbell, 143 Pond St., South
Braintree.
95. Mrs. James R. Moore, 147 Park Ave.
Bridgewater.
96. Edward W. Toole, 1185 Pleasant St.,
R. F. D., Bridgewater.
97. Mrs. E. G. Clark, East Brimfield.
98. Gladys H. Campbell, Box 86, Brimfield.
99. Carrie H. Thacher, 297 Moraine St.
Brockton.
100. Mrs. Nannie Baker, 44 Bay St., Brock-
ton.
101. Howard J. Kennedy, 39 Clarence St.,
Brockton.
102. Clara M. Keith, 1219 Main St., Cam-
pello.
103. Mary B. Faunce, 114 Cherry St., Brock-
ton.
104. Dorothy M. Cates, 16 Hale St., Bock-
ton.
105. Mrs. Leona V. Finney, P. O. Box No. 11,
Brookfield.
106. Joseph W. Cowles, 115 Freeman St.,
Brookline.
107. Frederick A. Leavitt, 166 Tappan St.,
Brookline.
108. Charles W. Trow, Buckland.
109. Orray S. Skelton, Cambridge St., Bur-
lington.
110. Eleanor Pingree, Rowley.
111. Roger B. Taft, 41 Cedar Rd., Belmont.
112. R. Grant Allen, 260 Massachusetts Ave.,
Arlington.
113. Chester F. Colwell, 114 Henry St.,
Cambridge.
114. Walter F. Russell, 140 Elm St., Cam-
bridge.
115. Mrs. Henry E. Seavey, 24 High St.,
Canton.
116. Mrs. Helen L. Wilkie, Carlisle.
117. Florence G. Washburn, North Carver.
118. Mrs. Ruth C. Bremer, Shelburne Falls.
119. Fred O. Bicknell, Charlemont.
120. Harriet A. Waldron, R. F. D., Dodge.
121. Mrs. Dorothy H. Bevins, Chatham.
122. Sidney E. Dupee, Acton Rd., South
Chelmsford.
123. Emily Morrison, Wightman St., Lowell.
124. Martin H. Halabian, 88 Addison St.,
Chelsea.
125. Minnie S. Chapin, 115 Washington Ave.,
Chelsea.
126. Joseph M. Sherwood, Box No. 28,
Huntington.
127. Mrs. Eva B. Howard, Huntington St.,
Chester.
128. Olive A. Healy, West Chesterfield.
129. Allan Rodgers, 21 Southwick St.,
Chicopee Falls.
130. Ruth E. McKinstry, 135 McKinstry
Ave., Chicopee.
131. Carl R. McCoy, 18 Fairfield Ave.,
Chicopee.
132. John D. Hamilton, 153 Water St.,
Clinton.
133. Paul Oehler, 370 Water St., Clinton.
134. Mrs. Ellery C. Bates, 384 Beechwood St.,
Cohasset.
135. Robert B. James, 81 Elm St., Cohasset.
136. Mrs. Sarah W. Coombs, R. F. D., Col-
rain.
137. Ralph Hemenway, 135 Commonwealth
Ave., West Concord.
138. Alfred Davis, Jr., School St., South
Acton.
139. Mrs. Florence H. Munson, Conway.
140. Mrs. William Harlow, Green Ridge
Farm, Cummington.
141. John I. May, West Cummington.
142. Reuben C. Pierce, 40 Central Ave., Dal-
ton.
143. Mrs. Edward H. Reed, 100 Center St.,
Danvers.
144. Mrs. Edwin T. Harvey, 21 Bay View
Ave., Danvers.
145. Carrie N. D. Potter, 259 State Rd.,
North Dartmouth.
- 146.

147. Gladys Howland, 74 Rockland St., South Dartmouth.
 148. Roderick E. Thomson, 525 Washington St., Dedham.
 149. Mrs. Carl E. Higgins, 96 Needham St., Dedham.
 150. Arthur E. Clark, Greenfield Rd., Deerfield.
 151. Mrs. Myron D. Hager, 127 Main St., South Deerfield.
 152.
 153. Anna M. Nickerson, Main St., South Dennis.
 154. Sarah B. Crowell, Dennis.
 155. Thomas Reed, 223 South Walker St., Taunton.
 156. Mrs. Lillian I. Horton, New St., North Dighton.
 157. Mrs. M. C. Buxton, Main St., Douglas.
 158. Mrs. Harry L. Stockwell, Depot St., East Douglas.
 159. William Crawford, Walpole St., Dover.
 160. Mrs. Doris F. Dunfey, Box 451, R. F. D. #2, Draeut.
 161. William Drendel, 27 Upland St., Draeut.
 162. Bertha E. Whiting, Main St., Dudley.
 163. Alice L. Butterfield, Dunstable.
 164. Helen C. Jones, Duxbury.
 165. William I. Carleton, 444 Plymouth St., East Bridgewater.
 166. Charles H. Johnson, 167 Main St., Easthampton.
 167. Mrs. J. T. Campbell, 11 Park Pl., East Longmeadow.
 168. Godfrey E. Anderson, 44 Seaver St., North Easton.
 169. Mrs. Luella I. Smith, Massapoag Ave., North Easton.
 170. Theodore S. Wimpenny, Edgartown.
 171. Howarth D. Williams, Jr., Great Barrington.
 172. Mrs. Lilla L. W. Brown, 2 Prospect St., Erving.
 173. Esther L. Holmes, Farley.
 174. Leonard A. Story, Story St., R. F. D., Essex.
 175. Beatrice Carter, 806 Broadway, Everett.
 176. Alfred N. Taylor, 142 Linden St., Everett.
 177. Wilber G. Hayward, 4 Woodside Ave., Everett.
 178. Roy Carlson, 274 Ferry St., Everett.
 179. John H. Tripp, 335 Sconticut Neck Rd., Fairhaven.
 180. Harry T. Ashworth, 1190 County St., Fall River.
 181. Walter E. Dow, 92 New Boston Rd., Fall River.
 182. Warren F. Sanford, 521 Cherry St., Fall River.
 183. Mildred Winslow, 203 Rock St., Fall River.
 184. Yvette Joubert, 1187 Pleasant St., Fall River.
 185. Alice M. Pettey, 530 Wilson Rd., Fall River.
 186. Mrs. Ruth N. Ainsworth, 181 Barnaby St., Fall River.
 187. Mrs. Nathan S. Ellis, Hatchville.
 188. Allan C. Williams, Harbor Ave., Falmouth.
 189. Mrs. Mabelle L. Shattuck, North Falmouth.
 190. Mary S. Grinnell, Waquoit, Falmouth.
 191. Ellis M. Lewis, Woods Hole.
 192. Joseph H. Sister, 18 Pleasant St., Fitchburg.
 193. Matti Johnson, 170 Marshall St., Fitchburg.
 194. Alwine Hofmann, 92 South St., Fitchburg.
 195. Fritz Elander, 32 Beacon St., Fitchburg.
 196. Harry M. Hall, 304 Mt. Elm Rd., Fitchburg.
 197. Elsie Pease, Neponset Ave., Foxboro.
 198. Mrs. Arthur B. Fitts, 67 Warren Rd., Framingham.
 199. Mrs. Blanche E. Partridge, 139 Lincoln St., Framingham.
 200. Herbert A. Brown, 120 Nashoba Rd., Concord.
 201. John T. Holmes, Myrtle St., City Mills.
 202. Mrs. Ethel M. Grinnell, Mill St., Assonet.
 203. Mrs. Susie R. Lyon, Water St., Assonet.
 204. Mrs. Carrie L. Braley, East Freetown.
 205. Harold I. Wood, 74 Woodland Ave., Gardner.
 206. Frank Hurnanen, 65 Coleman St., Gardner.
 207. Mrs. Ruth B. Stetson, 16 Pond St., Georgetown.
 208. Margaret R. Clapp, Turners Falls.
 209. Langford S. Duley, 1110 Washington St., Lanesville.
 210. Mrs. Helen C. Abbott, 18 Fuller St., Magnolia.
 211. Rev. George E. Russell, 47 Summer St., Gloucester.
 212. Mildred A. Cook, 16 Walker St., West Gloucester.
 213. Henry W. Paekard, Goshen.
 214. Mrs. Margaret Gillespie, Grafton.
 215. Mathew Chase, Farnumsville, Providence, R. I.
 216. Mrs. J. H. Scott, Amherst St., R. F. D., Granby.
 217. Mrs. Guy Hansen, Granville Center.
 218. Mrs. Leona Clifford, Granville Center.
 219. Wesley E. Taylor, 21 Gilmore Ave., Great Barrington.
 220. Helen C. Brown, Housatonic.
 221. Charles W. Pierce, 314 Chapman St., Greenfield.
 222. Helen G. Johnson, 127 Shelburne St., Greenfield.
 223. Frank C. Keegan, 8 Grinnell St., Greenfield.
 224. Mrs. F. Roy Burchstead, Willowdale, Groton.
 225. Mrs. Marion E. Rust, R. F. D., Box 42 E, Shirley.
 226. Doris C. Horton, 27 Elm Park, Groveland.
 227. Elinor V. Smith, 5 Middle St., Hadley.
 228. Evelyn S. Day, Sunderland.
 229. Dorothy E. Briggs, Pratt St., Halifax.
 230. Mrs. Rodney H. Adams, 94 Main St., South Hamilton.
 231. Ben F. Libby, R. F. D. #1, East Longmeadow.
 232. Mrs. Harriette J. Flynn, Broadway, Hanover.
 233. David B. Clemons, High St., Hanson.

234. Mary C. Warner, Hardwick.
 235. Mrs. Charles F. Hitchcock, Gilbertville.
 236. Mrs. Arthur N. Calkins, Harvard.
 237. Loring G. Williams, Parallel St., Harwich.
 238. Mrs. Susie S. Megathlin, Bank St., Harwichport.
 239. Clifford L. Belden, North Hatfield.
 240. F. Sherman Kimball, 251 Main St., Bradford.
 241. Harold R. Morse, 131 Colby St., Bradford.
 242. Herbert B. Crowell, 400 East Broadway, Haverhill.
 243. Arthur W. Nelson, Jr., 121 Linwood St., Haverhill.
 244. Mrs. George A. Leathers, 69 Oxford Ave., Ward Hill.
 245. Mrs. Marcella L. E. Lewis, 191 North Broadway, Haverhill.
 246. Mrs. Annie E. Simpson, 48 Fifth Ave., Haverhill.
 247. Mrs. Florence A. Holden, P. O. Charlemont.
 248. Fred D. Carter, West Hawley.
 249. Mrs. Grace E. Landstrom, Heath.
 250. Edgar M. Lane, 40 Spring St., Hingham.
 251. T. Augustus Frissell, Jr., Hinsdale.
 252. Mrs. Sadie M. Bates, 68 Adams St., Holbrook.
 253. Mrs. Berton G. Towle, Maple St., Holden.
 254. Rev. F. J. Dark, Wales.
 255. Eunice Crary, 52 Franklin St., Holliston.
 256. Albert Webb, 17 Pearl St., Holyoke.
 257. Charles E. Escott, 1518 Dwight St., Holyoke.
 258. Fayette R. Read, 395 High St., Holyoke.
 259. Mrs. Frank L. Phipps, 9 Summer St., Hopkinton.
 260. Mrs. Lucy H. Clough, Hubbardston.
 261. Aili A. Niemela, R. F. D. Box #79, Templeton.
 262. Mrs. C. T. Whiting, 15 Glendale Rd., Hudson.
 263. Mrs. Royce Granger, Huntington.
 264. Mrs. E. C. Phinney, Huntington.
 265. Helen M. Brown, 39 Turkey Shore Rd., Ipswich.
 266. Mrs. Miriam T. Huse, Rowley.
 267. Mrs. Helen F. Bailey, 39 Summer St., Kingston.
 268. Edward T. Caswell, R. F. D. #1, Middleboro.
 269. Franklin V. Birdsall, R. F. D. #1, Middleboro.
 270. Mrs. Horace E. Johnson, Otis St., Lancaster.
 271. Mrs. Maude M. Judavine, 24 Springside Ave., Pittsfield.
 272. K. Yaghmoorian, 14 Arlington St., Methuen.
 273. Harold S. Baker, 11 Little Rd., North Andover.
 274. Everett R. Smerdon, 53 Marble Ave., Lawrence.
 275. Wellman F. Wright, 120 Phillips St., South Lawrence.
 276. William E. Schmotlach, 44 Arnold St., Methuen.
 277. Royal S. Gilber, 51 Bodwell St., Lawrence.
 278. Mrs. H. M. Keating, 91 High St., Lee.
 279. Mrs. Winthrop Kennen, 12 High St., Leicester.
 280. Lillian M. Cooper, Tucker St., Lenox.
 281. Mrs. Mildred A. Wilkinson, 49 Mooreland Ave., Leominster.
 282. J. Harry Arnold, 12 Main St., Leominster.
 283. Stella Ingram, R. F. D. #3, Amherst.
 284. Mrs. Perry Glazier, R. F. D. #2, Montague.
 285. Winthrop H. Bowker, 2184 Massachusetts Ave., Lexington.
 286. Malcolm Donaldson, Lincoln.
 287. Mrs. Bennett Sanderson, Oak Hill Rd., Littleton.
 288. Benjamin L. Brugg, 15 South Park Ave., Longmeadow.
 289. Haven G. Hill, 45 Merrimack St., Lowell.
 290. Albert L. Thompson, 154 Parkview Ave., Lowell.
 291. John F. Wood, 85 Whitney Ave., Lowell.
 292. Walker H. Merritt, 223 Pine St., Lowell.
 293. Mrs. Harold S. Cowdray, 35 Waterford St., Lowell.
 294. Peter R. Widen, 56 Weed St., Lowell.
 295. Mrs. Lela W. Gushee, Poole St., Ludlow.
 296. Carlton F. Miner, 31 Howard St., Ludlow.
 297. Earl A. Brown, Prospect St., Lunenburg.
 298. Mrs. Josephine L. Aldus, 96 President St., East Lynn.
 299. Henry Garney, 31 Basset St., Lynn.
 300. Horace G. Mallett, 21 Pine Rd., Lynn.
 301. Mrs. Bertram H. Southwick, 37 Elvir St., East Lynn.
 302. Jackson W. Gilson, 378 Main St., Lynnhaven.
 303. L. Evelyn Ramsdell, R. F. D. #1, Wakefield.
 304. James R. Nichols, 28 Earl St., Malden.
 305. Mrs. Lillian A. Robbins, 1262 Salem St., Malden.
 306. Francis Small, 23 Cliff St., Malden.
 307. Mrs. Tekla V. Strand, 819 Salem St., Malden.
 308. Grace M. Prest, 78 School St., Manchester.
 309. G. Lester Hewitt, 30 Dean St., Mansfield.
 310. Mrs. Clara R. Kennedy, 1037 Pleasant St., R. #3, Attleboro.
 311. Richard Tutt, 11 Maverick St., Marblehead.
 312. Charles B. Deane, Wareham Rd. Marion.
 313. Hazel O. Warren, 50 River St., Marlboro.
 314. Mrs. Grace E. Ryder, Plain St., Marshfield.
 315. Mrs. Edward C. Durgin, Summer St., Marshfield Hills.
 316. Lemuel LeB. Dexter, Mattapoisett.
 317. Mrs. Ida Pekkala, 1 Dartmouth Ct., Maynard.
 318. Mrs. Charles A. Stockbridge, 104 Summer St., Maynard.
 319. Mrs. Mary A. Weiker, 677 Main St., Medfield.
 320. Walter J. Rhodes, 91 Otis St., Medford.
 321. Frank W. Powell, 221 Boston Ave., Medford Hillside.

322. Herbert S. Adams, 66 Morton Ave., Medford.
323. Anthony S. Coombs, 109 Warren St., West Medford.
324. Ambrose R. Saunders, 22 High St., West Medway.
325. Mrs. John Defren, Medway.
326. Benning L. Wentworth, 75 Beech Ave., Melrose.
327. John H. Thomas, 20 Perkins St., Melrose.
328. LeRoy A. Davison, 15 Glendale Ave., Melrose.
329. G. Leonard Sargent, Bear Hill Rd., Merrimac.
330. Tom Longworth, 25 Stevens St., Methuen.
331. Leonard O. Tillson, 11 North St., Middleboro.
332. George A. Deane, Thompson St., R. F. D. #3, Middleboro.
333. Mrs. Leon I. Townsend, Bedford St., R. F. D. #3, North Middleboro.
334. Mrs. Susan B. Brackett, 29 Smith St., Middleboro.
335. Wesley A. Olds, Middlefield.
336. Galen B. Howe, 12 King St., Middleton.
337. Fred M. Daniels, 94 School St., Milford.
338. Earl Johnson, Fountain St., Milford.
339. Mrs. Edla M. Johnson, Oakes St., North Grafton.
340. Sadie E. Russell, 1 Beach St., Millbury.
341. Roger H. Montague, 35 Main St., Millbury.
342. Marjorie A. Wade, 38 Winter St., Millis.
343. Ralph M. Anderson, West St., Millville.
344. Frank G. Nilsen, 18 Aberdeen Rd., Milton.
345. Elmer J. Kingsland, 443 Beale St., Milton.
346. Mrs. Hermon Pinand, 11 Flynt Ave., Monson.
347. Nellie Rist, Depot St., Montague.
348. Mrs. Martha M. Stebbins, 5 Gunn St., Millers Falls.
349. Neal Allis, R. F. D., Montague.
350. Mrs. Beatrice Phillips, Monterey Rd., Great Barrington.
351. Mrs. Collins L. Miles, Mt. Washington, (P. O. Copake Falls, N. Y.)
352. Mrs. Arthur A. Robertson, 10 Sunset Rd., Nahant.
353. Mrs. Christine T. Wyer, 1 West Chester St., Nantucket.
354. Arthur W. Fitzgerald, 70 Park Ave., Natick.
355. Mrs. Raymond G. Cooper, 9 Phillips St., South Natick.
356. Archibald Taylor, 56 Stevens Rd., Needham.
357. Mrs. Mattie L. Beach, Lanesboro.
358. Mrs. Henry C. Taber, 124 Nyes Lane, New Bedford.
359. Frederick C. Brown, 40 Jonathan St., New Bedford.
360. Leon M. Huggins, 15 Mapleview Ter., New Bedford.
361. Mrs. Leroy H. Pollard, New Braintree.
362. Mrs. Ethel B. Knight, 36 High Rd., Newburyport.
363. Edith M. Howe, 254 High St., Newburyport.
364. Mrs. Robert L. Smith, 311 High St., Newburyport.
365. Rev. Clarence Carr, Southfield.
366. Mrs. John Somes, Mill River.
367. Caroline C. Cook, Southfield.
368. Ralph Stowell, New Salem.
369. Mrs. Ralph T. Hunt, South Rd., Orange.
370. Lyman M. Hutchins, 14 Angier Circle, Auburndale.
371. George E. Hardy, 1259 Beacon St., Waban.
372. Arthur H. Lord, 22 Shornecliffe Rd., Newton.
373. S. Willoughby Wilder, 64 Homer St., Newton Center.
374. Allston T. Budgell, 93 Forest St., Newton Highlands.
375. Malcolm Farquhar, 524 California St., Newtonville.
376. D. Hardwick Bigelow, 598 Walnut St., Newtonville.
377. Edward R. Chapin, 52 Annawan Rd., Waban.
378. Geneva G. Hall, Cleveland St., Norfolk.
379. Thomas M. Beattie, 41 Windom Ter., North Adams.
380. LeRoy L. Ames, 36 Maynard Rd., Northampton.
381. Dr. G. Francis Osborn, 67 Woodlawn Ave., Northampton.
382. Thomas B. Aarington, 37 Stilson Ave., Florence.
383. C. Mason Tucker, 134 Great Pond Rd., North Andover.
384. Mrs. Jane B. Farris, 69 Stanley St., Attleboro Falls.
385. Mrs. Grace A. Barrett, 27 Orne St., North Attleboro.
386. Mrs. Marian W. Parmenter, 8 Hudson St., Northboro.
387. Edwin F. Rawson, 853 Hill St., Whitinsville.
388. Arthur C. Adams, Sutton St., Northbridge.
389. Geo. E. Kellstrand, 11 Summit St., Whitinsville.
390. Dr. Windsor R. Smith, 11 Grove St., North Brookfield.
391. Mrs. Iola H. Hodgen, 38 Highland Ave., East Northfield.
392. William Sullivan, Willow St., North Reading.
393. Mrs. Elwood E. Spencer, Crane St., Norton.
394. Harold T. Young, 73 Beech St., Norwood.
395. Anna Carlson, 121 Walpole St., Norwood.
396. Mrs. Effie T. Swindell, Box 123, Oakham.
397. Harry C. Gates, 115 South Main St., Orange.
398. Mrs. Sara E. Rich, North Orange.
399. John A. Anderson, 13 Adams St., Orange.
400. Urban S. Livingston, P. O. Box 105, Orleans.
401. Edmund D. Somes, Otis.
402. Alice M. Brady, 14 West St., Oxford.
403. David L. Bodfish, 10 Holbrook St., Palmer.
404. James T. Campbell, 43 Church St., Thorndike.

405. Minnie Cole, 1 Maple Ter., Three Rivers.
406. Mrs. Evelyn M. Gleason, 4 West St., Paxton.
407. Mrs. H. W. Legro, 255 Lynn St., Peabody.
408. Stuart P. Woodbury, 47 Home St., Peabody.
409. Frank K. McIntire, Lowell St., West Peabody.
410. Beatrice Smith, R. F. D. #2, Amherst.
411. J. Fred Brown, East Pepperell.
412. Mrs. Rose T. Smith, Hinsdale.
413. Mrs. George B. Gale, Petersham.
414. Mrs. Mary C. Dill, Phillipston.
415. Arthur P. Goodwin, 112 Appleton Ave., Pittsfield.
416. Edmond Dupuis, Berkshire Rd., Pittsfield.
417. Mrs. Irene Kibby, 1645 West Housatonic St., Pittsfield.
418. William K. Bedford, 110 Elizabeth St., Pittsfield.
419. Mrs. Myrtle Rollison, 141 Dewey Ave., Pittsfield.
420. L. W. Peirson, 68 East Housatonic St., Pittsfield.
421. Mrs. Isabelle S. Luce, Plainfield.
422. Lina B. Nickerson, Plymouth.
423. Luigi Regini, 26 North Spooner St., North Plymouth.
424. Mrs. Howard Weeks, Manomet.
425. Ruth E. Kingan, 143 Sandwich St., Plymouth.
426. Mrs. Elisabeth P. Fillebrown, Harrub's Corner, Kingston.
427. Mrs. Jennie B. Brooks, Box 67, Princeton.
428. Jessie T. Matheson, Provincetown.
429. Arthur C. Neville, 195 Upland Rd., Quincy.
430. Ilamari Hakkarainen, Bartlett St., Quincy.
431. Harry C. Koehler, 182 Rhoda St., Quincy.
432. Mrs. Emerson Armstrong, 49 Conant Rd., Atlantic.
433. Carl W. Sherburne, 606 South St., Quincy.
434. Elizabeth K. Limond, 31 Park Ave., Squantum.
435. Clifford B. Wright, 4 Grandview Ter., Wollaston.
436. Daniel Chisholm 213 Billings St., Atlantic.
437. Mrs. Corinne Anderson, North Main St., Randolph.
438. Mrs. Ruth Pierce, 107 Pleasant St., Raynham Center.
439. Mrs. Lucietta K. Hall, 15 Center St., North Raynham.
440. Ruth E. Tucker, 63 Lowell St., Reading.
441. Mrs. Charlotte C. Thatcher, 1 County St., Rehoboth.
442. Carl O. F. Swanson, 200 Plain St., Rehoboth.
443. Mrs. Mary Babcock, 180 Crescent Ave., Revere.
444. Mrs. Elizabeth M. Cooledge, 207 Mountain Ave., Revere.
445. Mrs. Jennie S. Wood, 32 Wadsworth Ave., Point of Pines.
446. Elizabeth M. Eldridge, R. F. D. # 1, Pittsfield.
447. I. Elmer Howes, County St., West Wareham.
448. Mrs. Ethel H. Gary, 43 Main St., Marion.
449. Mrs. Alberta H. Gerrish, North Ave., Rochester.
450. Grace E. Smith, 29 Park St., Rockland.
451. George Mills, 7 Gott St., Rockport.
452. Carl Story, 155-B Granite St., Pigeon Cove.
453. Olof Olson, 77 Pigeon Hill St., Pigeon Cove.
454. Mrs. Bessie M. Jerome, Dodge Rd., Rowley.
455. Mrs. Alice F. Chase, Royalston.
456. Mrs. Mary L. Frye, South Royalston.
457. Charles J. Campbell, Main St., Rutland.
458. J. A. Fielding, 37 Northend Ave., Salem.
459. Richard E. Blake, 30 Broad St., Salem.
460. Mrs. Lempi M. Hyde, Colebrook, Conn.
461. Mrs. Flora E. Sturk, New Boston.
462. Mrs. George E. Burbank, Sandwich.
463. Louise E. Symonds, 27 Pearson St., Saugus.
464. Charles W. Burwell, 18 Clifton Ave., Saugus.
465. Mrs. William A. Manson, 133 Stockbridge Rd., Scituate.
466. Mrs. Harry C. Leonard, Leonard St., Seekonk.
467. Dorothy Matheson, 24 Pine Rd., Sharon.
- 468.
469. Pliny B. Gould, R. F. D. #2, Shelburne Falls.
470. Kenneth W. Smith, 29 Mechanic St., Shelburne Falls.
471. Augustus E. Johnson, Maple St., Sherborn.
472. Earl F. Pomfret, 2 Maple St., Shirley.
473. Hiram Harlow, 232 Gulf St., Shrewsbury.
474. Nathan J. Hunting, Shutesbury.
475. Mrs. Walter Talbot, Pleasant St., Somerset.
476. Mrs. Herbert Grime, Riverside Ave., Somerset Center.
477. Harold F. Price, 19 Robinson St., Somerville.
478. Leon T. Hutchins, 175 Prescott St., Reading.
479. Louis H. Welch, 14 Whitfield Rd., West Somerville.
480. Henry S. Curtis, 62 Putnam St., Somerville.
481. Herbert S. L. Cullington, 20 Greenleaf Ave., Medford.
482. Mrs. Dorothy P. Howland, College Highway, Southampton.
483. E. Warren Ward, 29 Day Hill Rd., Framingham.
484. Mrs. Harry L. Gilman, 224 Hollis St., Framingham.
485. William J. Wrighton, 25 Park Ave., Southbridge.
486. Mrs. Helen L. Goodwin, 24 Silver St., South Hadley.
487. Mrs. Bertha E. Cowan, 3 Pleasant St., South Hadley Falls.
488. Dr. Samuel Finsen, Southwick.
489. Charles S. Ross, 3 Summit St., Spencer.

490. Charles E. Roberts, 201 Osborne Ter., Springfield.
491. Clayton C. Roberts, 107 White St., Springfield.
492. Stanley Curtis, 93 Hillcrest Ave., Longmeadow.
493. Charles G. Neidel, 808 Alden St., Springfield.
494. Carl E. Rosenberg, 31 Albermarle St., Springfield.
495. Rev. Hermann Lohmann, 87 Berkshire St., Indian Orchard.
496. Milton K. Gammons, 45 Trinity Ter., Springfield.
497. Albert Walton, Jr., 40 Harvard St., Springfield.
498. Mrs. Dorothy Elliott, 142 Colton St., Springfield.
499. Horace E. Allen, 215 Forest Park Ave., Springfield.
500. Mrs. Merrill B. Steere, 127 Jasper St., Springfield.
501. Charles M. Fuller, 26 Harkness Ave., Springfield.
502. Katharine A. Wilder, Sterling Junction.
503. Henry W. Dwight, Stockbridge.
504. Mrs. John W. Cooney, Interlaken.
505. Mrs. Charles H. Chase, 39 Lincoln St., Stoneham.
506. F. Richmond Leonard, 36 Park St., Stoughton.
507. Mrs. Harriet J. Haynes, Sturbridge.
508. Maxwell Eaton, Concord Rd., South Sudbury.
509. Mrs. Daisy B. Montague, Main St., Sunderland.
510. Mrs. Arthur E. King, R. D., Millbury.
511. Mary C. E. Jackson, 82 Farragut Rd., Swampscott.
512. Helen G. Bailey, Warren Rd., Swansea.
513. Mrs. Howard W. Smith, 435 South Precinct St., East Taunton.
514. Mrs. Rodney Briggs, 5 Anderson St., Taunton.
515. Frank R. Knox, 50 Warren St., Taunton.
516. Mrs. Helen C. Francis, 470 Winthrop St., Taunton.
517. Dr. Arnold E. Wordell, Segreganset.
518. Mrs. Agnes C. Pease, Templeton.
519. William P. Hawley, 10 Pleasant St., Baldwinville.
520. Irving F. French, R. F. D. #1, Lowell.
521. Orville E. Moore, Tolland.
522. Mrs. Benjamin B. Towne, High St., Topsfield.
523. Pearl A. Russell, School St., Townsend.
524. John R. Dyer, Truro.
525. Mrs. Zana B. Small, North Truro.
526. Mrs. Ethel S. Braddon, Box S1, Tyngsboro.
527. Arthur E. Fairbanks, Jr., Plain St., Upton.
528. Minnie Hofstra, 35 Capron St., Uxbridge.
529. Roy A. Hovey, 50 Park Ave., Wakefield.
530. Sheldon B. Goodrich, 33 Fuller Ave., East Walpole.
531. Eric F. Lawson, 543 Common St., Walpole.
532. George A. Mansfield, 73 High St., Waltham.
533. Halvar Peterson, 13 Pigeon Hill Rd., Weston.
534. Mrs. K. A. Handanian, 51 Church St., Ware.
535. Mrs. Roland D. Sawyer, Ware.
536. Elias Erickson, P. O. Box 21, South Carver.
537. Elliott G. Beaton, 472 Main St., Wareham.
538. Mrs. Ralph Patrick, Warren.
539. Charles A. Morse, R. #3, Winchester, N. H.
540. Alfred S. Adams, 154 Common St., Watertown.
541. Mrs. Herbert Hall, Glen Rd., Wayland.
542. Mrs. Ernest A. Joslin, 35 Elm St., Webster.
543. Ralph E. McCurdy, 22 Cleveland Rd., Wellesley.
544. Carrie E. Mason, 11 Bemis Rd., Wellesley Hills.
545. Mrs. Hilda G. Baker, Box 224, Wellfleet.
546. Mrs. Effie L. Bowen, Wendell.
547. Mrs. Ethel C. Gatchell, Friend Court, Wenham.
548. Wendell Tufts, 7 Charles St., Westboro.
549. John F. Kyes, Box 271, Maple St., West Boylston.
550. Mrs. Henry O. Davenport, 18 Brooks Place, West Bridgewater.
551. Ruth E. Smith, Box 408, West Brookfield.
552. George E. Pratt, 9 Spring St., Westfield.
553. R. L. Tryon, 62 Washington St., Westfield.
554. May E. Day, Westford.
555. Charles R. Burt, R. F. D., Northampton.
556. Mrs. Margaret French, Westminster.
557. Fred H. Poore, Garden St., West Newbury.
558. Mrs. Charlotte R. Brown, 360 Main St., West Newbury.
559. Frank S. Pettey, 257 Blossom Rd., North Westport.
560. Ruth M. Lawton, Old County Rd., North Westport.
561. Myrtle Collins, Pine Hill Rd., Westport.
562. Miss J. B. Smith, South Westport.
563. David W. Barlow, 47 Hanover St., West Springfield.
564. Albert H. Andrews, 100 Verdugo St., West Springfield.
565. Charles W. Roberts, State Line.
566. William W. Bartlett, Box 102, West Stockbridge.
567. Elizabeth S. Magay, West Tisbury.
568. Mrs. Jennie H. Phillips, 77 Edgemont St., East Braintree.
569. William M. Reamy, 11 Cedar St., East Weymouth.
570. Florence B. Nash, 771 Commercial St., East Weymouth.
571. Wm. E. Corkum, 14 Newbert Ave., South Weymouth.
572. Cora L. Beard, 193 Pearl St., North Weymouth.
573. Howard R. Waite, Whately.
574. Arthur H. Lee, 17 Webster St., Whitman.
575. Mrs. Mary S. Merrick, Wilbraham.
576. Mrs. Robert W. Ellis, North Wilbraham.
577. Raymond A. Warner, 6 South St., Williamsburg.

578. Barry O. Gray, 16 South Main St., Haydenville.
579. Carleton G. Smith, Williamstown.
580. Mrs. Alice H. Blair, Hancock Rd., Williamstown.
581. Maude M. Wheeler, White Oaks Rd., Williamstown.
582. Mrs. S. Alice Lundgren, 287 Chestnut St., Wilmington.
583. Mrs. Annie A. Littlewood, Forest St., Wilmington.
584. A. M. Smith, Winchendon.
585. Amy T. Kemp, 56 Pleasant St., Winchendon.
586. Albert K. Huckins, 246 Highland Ave., Winchester.
587. Robert S. Farnham, 5 Highland View Ave., Winchester.
588. Viva L. Bates, Windsor.
589. Elmer S. Lipsett, 80 Upland St., Winthrop.
590. Gladys E. Richardson, 3 Warren Rd., Woburn.
591. Mrs. Garnette M. Bach, 99 Montvale Ave., Woburn.
592. J. Franklin Smith, 4 Mostika Rd., Woburn.
593. Mrs. Helen Reynolds, 8 Henry Ave., Woburn.
594. Russell H. Wood, 28 Buckingham St., Worcester.
595. Sarkis Papazian, 35 Mason St., Worcester.
596. W. E. Lingner, 1200 Main St., Worcester.
597.
598. Arthur C. Parsons, 51 Andover St., Worcester.
599. Ebenezer G. Seal, 81 Beaconsfield Rd., Worcester.
600. Mrs. Aino Rantala, 48 Catharine St., Worcester.
601. Arthur P. Senter, 10 Norwood St., Worcester.
602. Mrs. Edna M. Ritchie, 10 Woodland Rd., Auburn.
603. Leonard Holmes, 6 Kendig St., Worcester.
604. Mrs. Gladys S. Doe, 98 Alvarado Ave., Worcester.
605. Barbara L. Caldwell, 22 Russell St., Worcester.
606. Burton Sherman, 114 S. Ludlow St., Worcester.
607. John P. Oberg, 55 Fales St., Worcester.
608. Edmund C. Osborne, 27 Pomona Rd., Worcester.
609. Arthur G. Capen, Worthington.
610. Mrs. N. C. Cooper, Box 65, Wrentham.
611. Mrs. Stanley H. Matthews, Hallett St., Yarmouthport.
612. Mrs. Prescott H. Baker, West Yarmouth.

BY-LAWS OF THE MASSACHUSETTS CONGREGATIONAL CONFERENCE AND MISSIONARY SOCIETY

ARTICLE I

Terminology

Whenever in these by-laws the word "Conference" is used it shall be held to refer to the Massachusetts Congregational Conference and Missionary Society.

ARTICLE II

Denominational Basis

Following Congregational principles, this Conference shall under no circumstances exercise authority over churches or individuals or interfere with the government or discipline of the churches. It shall advise and counsel the churches when requested, but it is recognized that each church has the power of self-determination in all matters.

ARTICLE III

Doctrinal Basis

This Conference declares its steadfast allegiance to the faith which our fathers confessed, which, from age to age, has found its expression in the historic creeds of the Church Universal and of this Communion.

ARTICLE IV

Membership

Voting Members. Each evangelical Congregational church in this Commonwealth or Christian church that is a member of a Congregational-Christian Association of churches in Massachusetts may annually choose two delegates (of whom it is suggested one shall be a layman and the other a laywoman) and these delegates, together with the pastor or pastors of each church (who shall be members ex officio) the officers of the Conference (including the members of the Board of Trustees and any person who shall have been elected an Officer Emeritus), the committee members of the Conference and those persons who, prior to May 22, 1923, became life members of the Massachusetts Home Missionary Society, shall constitute the voting membership of the Conference; it is provided, however, that pastors of churches to qualify for the voting privilege shall be Congregational or Christian ministers having membership in Congregational or Congregational-Christian Associations regularly holding ministerial standing.

Honorary Members. Delegates from corresponding bodies and persons appointed to speak before the Conference, together with all persons heretofore constituted honorary members of the Massachusetts Home Missionary Society, such persons as may be made honorary members by a vote of the Board of Trustees, and such other persons as the Conference may from time to time vote to admit, shall be honorary members of the Conference, with the privilege of speaking, but without vote.

ARTICLE V

Officers

1. There shall be a Moderator, one or more vice-Moderators, a Recording Secretary, a chairman and a vice-chairman of the Department of Woman's Work (See Art. VIII, sec. 2), all of whom shall be nominated by the nominating committee hereinafter provided for, and elected by ballot at each annual meeting of the Conference for a term of one year and until their respective successors are chosen.

2. The executive officers of the Conference shall be a President, a Secretary, a Treasurer, Field Secretaries, a Secretary of Missionary Education and Promotion, a Secretary of the Department of Woman's Work and a Secretary of Religious Education. These officers shall constitute the Executive Staff. They shall be nominated by the Board of Trustees meeting in executive session, and elected by ballot at each annual meeting of the Conference for a term of one year and until their respective successors are chosen.

3. "The Conference shall elect by ballot a Board of Trustees consisting of one member from each Association of churches, six members at large who shall be known for their special knowledge of financial affairs of whom one shall be chosen each even numbered year and two, — beginning with the year 1935, — each odd numbered year, the chairman and vice-chairman of the Woman's Department ex-officiis and the Moderator ex-officio." One-third of the representatives of the Associations upon the Board shall be ministers, one-third laymen, and one-third laywomen, as nearly as may be. Nine members shall constitute a quorum. The term of office shall be four years, and no member having served a full term shall be eligible for re-election until after one year. The present Trustees shall remain in office until the expiration of their terms.

The Conference shall from time to time designate the Associations from which Trustees are to be chosen in the successive years and determine whether the Trustee to be chosen from a particular Association in any year shall be a minister, a layman, or a laywoman.

Each Association shall be notified by the Secretary of the Conference on or before September 15 when it is its turn to propose to the nominating committee a candidate for membership upon the Board, and whether such candidate should be a minister, a layman or a laywoman, and the names of such candidates shall be reported to the Secretary before April 1, of each year. The Secretary upon the receipt of these names shall communicate them to the nominating committee on or before April 10. In case any Association fails to propose a candidate the Board of Trustees shall perform this duty. This method of choosing Trustees shall commence at the close of the 1933 Conference.

At its first meeting after each annual meeting of the Conference the Board shall choose one of its members to serve as chairman for the ensuing year. Except as otherwise provided in the charter of the Conference or in these by-laws, the Board shall administer and dispose of the property of the Conference and shall manage all its business and affairs, and all officers and agents of the Conference shall act under its direction. The Board shall cause the accounts of the Treasurer to be audited at least once each year by certified public accountants selected by the Board. Without restricting the generality of the foregoing, the Board shall in particular have the following powers:

- (a) To choose a Clerk, to appoint its own meetings and form its own rules of business, to appoint sub-committees and to delegate any of its powers to such committees.
- (b) To appoint and, at pleasure, remove all agents of the Conference and to define their duties.
- (c) To fill any vacancy in any office of the Conference (including vacancies in the membership of the Board) until the vacancy shall be filled at a succeeding meeting of the Conference.
- (d) To remove any officer of the Conference (other than members of the Board) who may be guilty of disregard of his duties or of such conduct as shall be seriously prejudicial to the interests of the Conference.
- (e) To direct efforts to promote missionary interest and giving among the Congregational churches of the Commonwealth.

4. The terms of all officers, save when chosen to fill vacancies, shall begin at the close of the meeting at which they are elected.

ARTICLE VI

Duties of Officers

1. The Moderator, or in his absence, one of the vice-Moderators, shall preside over all meetings of the Conference.

2. The President shall be the chief executive officer of the Conference and shall, subject to the direction of the Conference and of its Board of Trustees, have general charge of its missionary and benevolent work and of its other activities. He shall be a member ex officio of all standing committees named in the by-laws with the exception of the nominating committee. He shall be the representative of the Conference and of its Board of Trustees among all the churches (both those financially independent and those aided by the funds of the Conference) and in all denominational and interdenominational gatherings (including meetings of state Superintendents) unless representation is otherwise provided. He may seek to assist pastors and churches with fraternal counsel. He shall keep informed as to opportunities for extension work through founding new churches or strengthening old ones and shall recommend to the Conference and to the Board of Trustees measures for meeting such opportunities.

3. The Secretary shall keep the records of the Conference, except as hereinafter provided, and shall assist in its general work under the direction of the President. He shall devote himself in co-operation with the Field Secretary and under the

direction of the President to care and oversight of churches financially aided by the Conference; he shall advise with and assist such other churches and their ministers as may welcome his services; and shall perform such other duties as may be assigned to him by the Board of Trustees or the President. He shall have the custody of the records and of all bonds given by the treasurer as hereinafter provided. He shall furnish copies of the record certified under the seal of the Conference (which shall be in his keeping) to such persons as may be entitled thereto.

The Secretary shall collect and publish in connection with the annual Report of the Conference the statistics of ministers and churches and make up the official roll of the ministers and churches in accordance with the usages of the denomination. He shall present to the Conference at its annual meeting a general statistical statement of the progress of religion in the churches for the past calendar year. He shall give suitable notice to the churches of the time and place of each annual meeting, notify officers and committees of their election or appointment and fulfill such other functions as the Conference or the Board of Trustees may from time to time direct.

4. The Treasurer shall receive and hold the property of the Conference subject to the direction of the Board of Trustees and shall keep particular accounts of the Conference's funds and of the disposal thereof. He shall, under the direction of the President, assist, so far as he may be able, in the general work of the Conference and shall perform such other duties as may be assigned to him by the Board of Trustees. He shall make a report at each annual meeting of the Conference and shall make such other reports as the Conference or the Board of Trustees may from time to time require. He shall receive all contributions for benevolences sent to him by the churches and by individuals and shall disburse the same in accordance with the instructions of the donors. He shall give such bonds for the faithful performance of his duties as may from time to time be required by the Board of Trustees.

5. The Field Secretaries shall have the care and oversight of the aided churches in the territory which may from time to time be assigned to them by the Board of Trustees or the President; and they shall advise with and assist such other churches and their ministers within their territory as may welcome their services.

6. The Secretary of Missionary Education and Promotion shall have the duty of advancing the interest of the churches in the work of missions at home and abroad. He shall, under the direction of the President, assist, so far as he may be able, in the general work of the Conference.

7. The Secretary of the Department of Woman's Work shall have special charge of promoting missionary interests and all other activities among the women of the Congregational churches of the Commonwealth. She shall, under the direction of the President, assist, so far as she may be able, in the general work of the Conference.

8. The Secretary of Religious Education shall encourage and promote the whole program of religious education as well as Christian living and Christian activities among the Congregational churches of the state. He, or she, shall, under the direction of the President, assist so far as able, in the general work of the Conference.

9. The Recording Secretary shall record the complete minutes of each annual meeting and shall transcribe and deliver the same to the Secretary. The Board of Trustees may, in their discretion, appoint a deputy to assist in the keeping of the records under the direction of the Recording Secretary.

ARTICLE VII

Retirement and Annuity

1. No person who has attained the age of 70 years or more shall be eligible for election or re-election to the Executive Staff. (This provision shall not apply to the President, now in office, until 1934, nor to the Treasurer, now in office, until 1938.) With respect to employees not members of the executive staff it shall be the policy of the Conference to retire every such employee upon his or her attaining the age of seventy years, provided, however, that this shall not affect the power of the Trustees temporarily to employ from time to time persons who have passed that age (including former members of the executive staff) whenever in particular cases the Trustees shall deem such temporary employment essential to the efficient conduct of the Conference's work.

2. Ordained ministers, who are members of the executive staff, shall be expected to be members of the Annuity Fund for Congregational Ministers, and the Conference shall not provide for them any other retirement annuity, except in the case of ministers who are now members under the Original Plan. Toward each annual premium in the Annuity Fund of any member of the staff the Conference shall pay each year an amount equal to the cash payment made by the ordained executive.

3. Lay members of the office staff shall be expected to be, so far as practicable, members of the Retirement Fund for Lay Workers, and the Conference shall pay one-half the annual premium of such staff workers as are members of the fund. The Trustees may in their discretion grant retirement allowances to lay members of the office staff who have found it impracticable to become members of the retirement fund for lay workers.

ARTICLE VIII

Department of Woman's Work

1. There shall be a Department of Woman's Work of the Conference. The object of this Department shall be to help to promote the entire work of the local church and to further in every way possible the cause of Christ throughout the world. The voting members of this Department shall be the women members of the Conference, together with such other women as may be determined by the rules of the Department. The Chairman, Vice-Chairman of the Department, the District Presidents, the women members of the Board of Trustees and the members of the Business Committee, as provided by the rules of the Department, shall constitute the members of the Executive Committee of the Woman's Department.

This Executive Committee shall organize the membership of the Department in whatever manner it may deem needful for the effective carrying on of the Department's work.

2. The Department shall provide by its rules for the appointment of a nominating committee. This committee shall annually propose to the nominating committee of the Conference from among its membership a chairman and a vice-chairman of the Department, who shall be *ex-officiis* members of the Board of Trustees of the Conference. It shall also nominate such other officers and committees as the rules of the Department shall require, to be elected by the Department at its annual meeting.

ARTICLE IX

Meetings

1. The Conference shall hold its regular annual meeting for the choice of officers, the hearing of reports, the discussion of matters of general interest and the transaction of other business at the appointed place on the third Monday of May at 2 p.m., or at such other time in the month of May as the Board of Trustees may deem expedient.

2. Special meetings of the Conference shall be convened at such times and places as may be determined by the Board of Trustees, provided, however, that notice of any special meeting so convened shall, at least one week before the date of the meeting, be sent by mail to each of the churches connected with the Conference, posted in the general office of the Conference and printed in newspapers published in Boston, Worcester and Springfield, respectively.

3. The Moderator or, in his absence, one of the vice-Moderators or, in the absence of all of them some member of the Board of Trustees shall call the Conference to order.

4. At each annual meeting the Conference shall propose to the churches the annual contribution for the expenses of the General Council and for such expenses of the Conference and other purposes, as may be deemed equitable. The Trustees shall at each annual meeting present a recommendation as to the action to be taken at such meeting with reference to the allotment to be made at that meeting, unless the Conference shall have directed at a previous meeting that such recommendation be made by a designated committee.

ARTICLE X

Committees

1. Immediately after the opening of the annual meeting the Moderator shall appoint:

- (a) A Committee on Credentials, to which all credentials shall be referred.
- (b) A Business Committee, the duty of which shall be to prepare and present at each session all matters of business not presented through some other committee of the Conference.

2. The following standing committees shall be elected by viva voce vote:

- (a) A Nominating Committee composed of nine members, consisting of the retiring Moderator of each annual meeting, together with eight other members, of whom at least two shall be ministers, at least two shall be women and at least two shall be laymen. Each year the Board of Trustees, meeting in executive session, shall select four persons whom they shall nominate at the annual meeting of the Conference to be elected to serve for two years. The retiring members shall not be eligible for re-election for at least one year.

This committee shall nominate all officers and committees whose nominations are not otherwise provided for in these by-laws.

- (b) A Program Committee, of which the Secretary of the Conference and the pastor of the church which is to entertain the next annual meeting shall be members *ex officio*. At each annual meeting two members shall be elected to serve for three years. This committee shall prepare the program for the next annual meeting and shall select the preacher of the annual sermon and the various speakers at each session.
- (c) A Committee on Religious Education. At each annual meeting four members shall be elected to serve for three years. The duty of the committee shall be to foster in all the churches religious and missionary education. This committee (or such other committee as the Conference may designate) shall supervise the State Committee of Congregational Young People, such supervision to be exercised in the following ways:
- (i) The character and representative basis of membership of the State Committee of Congregational Young People to be subject to the approval of this committee.
 - (ii) Two members of this committee to serve *ex officio* as members of the State Committee of Congregational Young People.
 - (iii) Any action taken by the State Committee of Congregational Young People to be subject to the review and approval of this committee, which shall be authorized to pay out of the amount voted to it by the Conference such a sum as it may deem advisable toward the necessary expenses of the State Committee of Congregational Young People.
- (d) A Committee on Moral and Social Welfare, consisting of nine members, of whom three shall be elected at each annual meeting for a term of three years. It shall be the duty of the committee to promote interest in moral and social issues among the churches of the Conference. The committee shall be authorized to present and to support publicly such principles and measures as have been adopted by the Conference.
- (e) A Committee on Polity and Standards for the Ministry consisting of ten members, three of whom shall be laymen or laywomen, and two of the entire membership shall be elected at each Annual Meeting for a term of five years. It shall be the duty of this committee to endeavor to establish and maintain high standards for our Congregational ministry, working therefore in close co-operation with the committees on ministerial standing

of the several Associations of the State. Four members shall constitute a quorum. Beginning in 1941, election shall be made to fit in with this policy.

3. Such other committees as the Conference may vote to constitute shall be elected by viva voce vote at each annual meeting for such terms as the Conference shall determine. The Board of Trustees shall present at each annual meeting a list of the committees the appointment of which it recommends.

4. It shall be the general practice of the Conference, without making it an arbitrary rule, that at least one-third of its committee members be women.

5. The reports of all committees that are to be presented to the Conference shall be furnished to the Secretary on or before April first of each year, and shall be printed and distributed to the churches not less than two weeks before the annual meeting. These reports shall not be read to the Conference save by special order, but the Program Committee may arrange for the adequate discussion of any or all the topics presented in the reports.

ARTICLE XI

Board of Ministerial Aid

The Board of Ministerial Aid shall be the agent of the Conference in the work of aiding needy ministers and their families and shall make an annual report to the Conference. On notice of a vacancy in the membership of the Board of Ministerial Aid, the Conference shall nominate a person to fill the vacancy.

ARTICLE XII

Boston Seaman's Friend Society

The Boston Seaman's Friend Society shall be the agent of the Conference in the work of promoting the spiritual and temporal welfare of seamen and shall make an annual report to the Conference. The Conference shall annually elect five members of the Society for a term of three years each.

ARTICLE XIII

Board of Pastoral Supply

The Conference shall elect nine members to represent it on the Congregational Board of Pastoral Supply, three members to be elected each year to serve for a period of three years. The Board shall, through its Secretary, make an annual report to the Conference.

ARTICLE XIV

Corporate Seal

The seal of the Conference shall consist of two or more concentric circles, with the words "Massachusetts Congregational Conference and Missionary Society" around the circumference between these circles and the words "Inc., 1808" within the inner circle.

ARTICLE XV

Special Orders

1. The place of the next annual meeting shall be recommended each year by the Business Committee and designated by vote of the Conference.

2. All matters of business presented to the Conference, except those presented through duly appointed committees of the Conference, shall be referred to the Business Committee unless referred to some other committee by special vote of the Conference.

3. All matters of business referred to the Business Committee shall be reported for action before the final adjournment of the annual meeting.

4. As far as possible, all business of the Conference shall be completed by noon of the second day of the annual meeting.

ARTICLE XVI

Rules of Order

The Rules of Order shall be those of common parliamentary usage subject to the following specifications:

- (a) No member shall speak more than twice on the same question without leave of the Conference.
- (b) When a question is before the Conference the Moderator shall entertain motions only as follows: — to adjourn, to table, for the previous question, to postpone to a fixed time, to commit, to amend or to postpone indefinitely; these several motions shall have precedence in the foregoing order.

ARTICLE XVII

Amendments

1. These by-laws, except Articles II, III and IV, may be amended at any regularly called meeting of the Conference by a two-thirds vote, provided the amendment was proposed at the preceding annual meeting of the Conference or is recommended by the Board of Trustees.

2. Articles II, III and IV may be amended by a two-thirds vote, but only after the proposed amendment has been submitted to the Conference in writing at the previous annual meeting and notice has been sent to the several churches connected with the Conference at least three months prior to the meeting at which action is to be taken.

ORDINATIONS IN MASSACHUSETTS

1940

- John Kenneth Clinton, Rowley, June 7
Kenneth Oxner Eaton, First Church, Boxford, May 31
Clarence W. Fuller, Haydenville, September 19
Frank Grebe, Second Church in Newton, West Newton, January 14
Perry Haines, Jr., Waldo Church, Brockton, November 6
Roland Victor Emanuel Johnson, Ashfield, July 14
Norman Cecil MacLean, Dedham, October 4
Norman Murray MacLeod, Jr., Brimfield, February 19
Roland Charles Marriott, North Wilbraham, June 23
James Clelland Marshall, Medfield, Sept. 29
John Arthur Martin, Rochester, Sept. 25
Malcolm Matheson, South Dennis, December 20
Morris Clark McEldowney, Melrose, April 9
E. Walter Smith, Worcester, June 9.
Elwyn Earle Tilden, Jr., Park St. Church, Boston, May 17
Leroy Byron Whipple, Hope Church, Springfield, June 16
William Lloyd Williams, South Ashburnham, June 7

MINISTERIAL STANDING

IN TRANSIT

Edward J. Yaeger, Saugus

George J. Houtain, Boston

1. Andover Association of Churches and Ministers

Members.	Date of Ordination.	Date of Membership	Residence.	Employment
LeRoy G. Allen,	'34, April 24.		Lowell	P.
A. Graham Baldwin,	'28, May 25.	'31, April 28.	Andover.	Tea.
Arthur Barber,	'01, April 9.	'08, Feb. 25.	<i>St. Mary's, Ohio.</i>	Ret.
George Edward Brown,	'14, May 26.	'38, Oct. 25.	Lawrence	P.
Clinton W. Carvell,	'21, May 26.	'24, Oct. 28.	North Andover.	P.
Bernard T. Drew,	'38, Sept. 26.	'38, Oct. 25.	Lawrence	P.
Frederick D. Hayward,	'09, Nov. 16.	'20, Oct. 26.	Methuen.	W. C.
Arshag B. Hussian,	'29, Jan. 8.	'29, Oct. 22.	Lawrence.	P.
Herbert W. A. Jenkinson,	'21, Oct. 27.	'24, Oct. 28.	Methuen.	P.
Herman C. Johnson,	'28, June 3.	'37, Oct. 26.	Andover.	P.
Charles W. Keirstead,		'40, Oct. 22.	Lawrence	P.
Gordon S. Kenison,	'34, June 3.	'36, April 28.	Tewksbury	P.
James King,	'15, April 10.	'37, Oct. 26.	Lowell.	P.
Arba J. Marsh,	'97, Oct. 21.	'27, Oct. 26.	Lawrence.	P.
Newman Matthews,	'95, Sept. 11.	'14, April 28.	West Andover.	P. Em.
Frederick B. Noss,	'27, Dec. 7.	'36, Apr. 28.	Andover.	P.
Hugh Penney,	'19, June 4.	'28, Oct. 30.	Lowell.	P.
Joaquim M. Reis,	'22, June 30.	'26, April 27.	Lowell.	P.
Edward A. Robinson,	'83, July 11.	'18, Nov. 12.	Billerica.	Ret.
Donald H. Savage,	'33, Feb. 14.	'38, Oct. 25.	Andover.	P.
David I. Segerstrom	'26, Nov. 26.		Ballard Vale	P.
Markham W. Stackpole,	'02, April 29.		Milton.	Tea.
Herman Van Lunen,	'30, Sept. 25.	'31, April 28.	N. Chelmsford.	P.
Ernest A. Whitnall,	'28, Feb. 8.	'35, Oct. 29.	Methuen.	P.

Licentiate — Herbert C. Greenland, Lowell.

Rev. Gordon S. Kenison, Tewksbury, *Scribe and Treasurer.*

2. Barnstable Association of Churches

Alfred Ray Atwood,	'01, July 23.	'33, May 9.	Harwich.	P.
Allen C. Best,		'41, May 6.	New Bedford	P.
Charles A. Breck,	'94, Sept. 25.	'27, May 9.	<i>Lochmere, N. H.</i>	Ret.
Allan E. Burt,	'26, May 12.	'28, Nov. 19.	No. Falmouth.	Ret.
Leon A. Dean,	'25, Nov. 3.	'39, May 9.	Wellfleet	P.
Robert J. Divine,	'36, Oct. 15.	'36, Oct. 15.	<i>Wyoming</i>	P.
John A. Douglas,	'35, June 20.	'34, May 8.	Centerville	P.
Hugh Duglay,	'20.	'31, Nov. 10.	Waquoit.	Ret.
Lynn V. Farnsworth,	'01, Nov. 21.	'27, May 9.	Harwich.	Ret.
Charles E. Garran,	'29, June 18.	'34, Nov. 13.	North Truro.	P.
Francis D. George,	'81, July 13.	'22, May 23.	Centerville.	Ret.
George A. Hall,	'12, July 11.	'15, May 12.	Brookline.	Ret.
George A. Koponen,	'29, June 25.	'29, Nov. 12.	Maynard.	P.

2. Barnstable Association of Churches —Continued

Walter R. Kraft,	'29, June 6.	'29, Nov. 12.	Cotuit.	P.
Ralph H. Long,	'37, May 19.	'37, May 19.	Falmouth.	P.
Joseph B. Lyman,	'00, Oct. 16.	'29, Nov. 12.	Bennington, Vt.	Ret.
Malcolm Matheson,	'40, Dec. 20.	'40, Dec. 20.	South Dennis.	P.
Henry C. Newell,	'08, Oct. 15.	'38, Nov. 1.	Harwich.	P.
Henry A. Ryder,	'04, May 2.	'06, May 10.	Lowell.	Ret.
Carl F. Schultz,	'24, Jan. 21.	'29, Jan. 17.	Hyannis.	P.
Veijo V. Sundelin,	'03, Jan. 22.	'35, May 14.	West Barnstable.	P.
Charles N. Thorp,	'97, Nov. 9.	'35, April 29.	Summit, N. J.	P.
Hanson E. Thygeson,	'87, April 8.	'23, May 8.	East Orleans.	Ret.
Paul M. Wilkinson,	'41, June 17.	'41, June 17.	Orleans.	P.

Licentiate — Rachel P. Snow, Falmouth.
Rev. John A. Douglas, Centerville, *Scribe*.

3. Berkshire North Association of Churches

William T. Bartley,	'97, Sept. 1.	'14, Oct. 27.	Canaan, N. Y.	P.
Raymond B. Blakney,	'18, May.	'34, May 1.	Williamstown.	P.
Charles M. Bryant,	'06, April 19.	'34, Oct. 16.	Brandon, Vt.	Ret.
William M. Crane,	'07, Nov. 15.	'08, Sept. 28.	Richmond.	Ret.
E. Pomeroy Cutler,	'16, Oct. 18.	'32, May 3.	Richmond.	P.
Euphemia Drysdale,	'23, July 10.	'23, July 10.	Pittsfield.	Ret.
Harry W. Foot,	'32, June 7.	'35, Nov. 7.	Dalton.	P.
Ulrich Gay,	'26, Dec. 17.	'26, Dec. 17.	Pittsfield.	P.
John Gratton,	'16, June 4.	'29, May 8.	Pittsfield.	P.
Leon E. Grubaugh,	'22, Nov. 1.	'34, May 8.	Adams.	P.
T. Claire Luce,	'85, Dec. 2.	'90, Dec. 2.	Dalton.	Ret.
Marvin E. Maris,	'29, Sept. 1.	'37, Oct. 19.	So. Williamstown.	P.
Harold L. Nevers,	'27, April.	'40, May 7.	Pittsfield.	P.
Russell B. Richardson,	'31, April 6.	'36, Oct. 20.	Pittsfield.	P.
Samuel R. Swift,	'09, Nov. 3.	'12, Feb. 7.	Hinsdale.	P.
Percy E. Thomas,	'03, Dec. 8.	'37, Oct. 19.	North Adams.	P.
Ralph M. Timberlake,	'11.	'20, May 4.	Belmont.	Conf. Pres.
George A. Tuttle,	'11, June 20.	'34, Oct. 16.	Florence.	Conf. Sec.
Joseph N. Walker,	'80, Sept. 28.	'20, May 4.	Amherst.	Ret.
Walter B. Wiley,	'24, June 4.	'39, May 4.	Pittsfield.	P.
Herbert A. Youtz,	'97, May 27.	'08, Nov. 10.	Middlefield.	Ret.

Licentiate. — Charles R. Montieih, White Oaks, Williamstown.
Rev. Harry W. Foot, 508 Main St., Dalton, *Scribe*.
Mr. Reginald M. Wentworth, 22 Elizabeth St., Pittsfield, *Treasurer*.

4. Berkshire South Association of Churches

Ralph H. Abercrombie,	'96, Nov. 6.	'21, May 22.	Monterey.	Ret.
Henry M. Bartlett,	'27, June 23.	'39, May 1.	Stockbridge	P.
Henry M. Bowden,	'86, June 30.	'32, Oct. 25.	State Line.	W. C.
James G. Brown,	'22, May 3.		Lee.	P.
Clarence Carr,	'20, March 9.	'35, Oct. 23.	Southfield.	P.
C. Thurston Chase,	'97, May 26.	'22, Oct. 16.	No. Stonington, Conn.	Ret.
Edward A. Driscoll,	'32, June 19.	'33, Nov. 1.	Lenox.	P.
Philip A. Job,	'04, Aug. 24.		Tyringham.	P.
Pearl E. Mathias,	'08, July 9.	'35, Oct. 31.	So. Egremont	W. C.
Sidney McKee,	'09, April.	'31, Oct. 27.	Great Barrington.	Chap.
Clarence H. Perry,	'09, Jan. 14.	'25, May 12.	Otis.	P.
Alexander M. Rodger,	'39, May 11.	'39, May 11.	Boston.	W. C.
Henry W. Smith,	'05, Jan. 23.	'05, May 3.	Lee.	P.
Hubert S. Stafford,	'12, Dec. 14.	'27, Nov. 16.	Chicopee.	W. C.
Charlotte B. Whitney,	'20, Oct. 5.	'20, Oct. 5.	New Boston.	W. C.
Ivor S. Williams,	'13, June 8.	'26, May 11.	Sheffield.	P.
Watson Wordsworth,	'13, June 24.	'23, Oct. 31.	Housatonic.	P.

Licentiate. — Donald K. Sinclair, South Egremont.
Rev. Ivor S. Williams, Sheffield, *Scribe*.
Wenzel H. Krebs, *Treasurer*.

5. Brookfield Association of Churches

Q. K. Barrett,	'30.	'38, May 4.	South Dartmouth.	P.
Lisle Bartholomew,	'37, Oct. 22.	'40, May 1.	Hardwick.	Chap.
Edward B. Blanchard,	'92, June 29.	'27, May 5.	Barre.	Ret.
Charles B. Bliss,	'03, Oct. 2.	'31, May 5.	West Brookfield.	Ret.
Bruce W. Brotherston,	'07, Nov. 1.	'14, May 5.	West Medway.	Prof.
Warren C. Campbell,	'36, Nov. 23.	'38, May 12.	Dudley.	P.
George H. Cummings,	'88, May 24.	'31, May 5.	Warren.	Ret.
Joseph H. Gaylord,	'99, Nov. 24.	'33, Oct. 10.	New Braintree.	P.
Karne A. Handanian,	'21, Mar. 15.	'30, May 6.	Ware.	P.
A. Robert Harrison,	'30, Oct. 10.	'37, Oct. 20.	Barre.	P.
George B. Hatch,	'87, July 27.	'07, Oct. 22.	<i>Jewett City, Conn.</i>	Ret.
Howard P. Horn,	'34, May 27.	'39, Oct. 24.	Millis.	P.
Ralph S. Huffer,	'22, Nov. 14.	'30, May 6.	<i>Dover, N. H.</i>	P.
Robert Y. Johnson,	'36, Jan. 20.	'36, Jan. 20.	Southbridge.	P.
Henry H. Noyes,	'94, Dec. 5.	'30, May 6.	Shrewsbury.	Ret.
George G. Parker,	'34, Feb. 23.	'39, Oct. 24.	Spencer.	P.
Ira E. Pinney,	'04, Aug. 30.	'24, Oct. 14.	<i>Randolph, Vt.</i>	W. C.
William C. Prentiss,	'88, June 28.	'33, Oct. 10.	North Brookfield.	P.
John C. Pryor,	'12, July 28.	'31, May 5.	Gilbertville.	P.
Roland D. Sawyer,	'00, Mar. 13.	'13, April 8.	Ware.	P.
Willard E. Streeter,	'97, Oct. 12.	'05, June 27.	<i>Exeter, N. H.</i>	P.
Charles B. Toleman,	'97, Oct. 20.	'11, Jan. 11.	<i>Waterbury, Conn.</i>	Ret.
Charles L. Tomblen,	'77, Aug. 30.	'30, May 6.	West Brookfield.	Ret.
John G. Vance,	'90, June 19.	'32, May 3.	<i>Union, N. H.</i>	P. Em.

Licentiates — Robert W. Coe, Jr., Charlton; Ernest H. Hirschhoff, Oakham.
Rev. John C. Pryor, Gilbertville, *Scribe*.

6. Essex North Association of Churches

Ernest L. Baker,	'94, Sept. 18.	'23, Oct. 31.	Haverhill.	Ret.
Osmond J. Billings,	'05, Oct. 4.	'37, Apr. 28.	West Newbury.	P.
Albert R. Brown,	'06, May 17.	'39, May 10.	Amesbury.	P.
George E. Cary,	'12, Oct. 8.	'20, Feb. 11.	Bradford.	P.
Leslie W. Chapman,	'35, June 20.	'35, June 20.	Haverhill.	P.
John Kenneth Clinton,	'40, June 7.	'40, June 7.	Rowley.	P.
Andrew K. Craig,	'35, June 26.	'37, June 22.	Groveland.	P.
George H. Credeford,	'91, Aug. 18.	'10, Oct. 5.	Bradford.	P. Em.
Lester E. Evans,	'19, June 18.	'30, April 7.	<i>Windham, N. H.</i>	Ret.
Fenton E. Frazee,	'97, May 12.	'06, Dec. 16.	<i>Jefferson, N. Y.</i>	W. C.
J. William L. Graham,	'23, June 12.	'29, Oct. 23.	Newburyport.	P.
Harry Grimes,	'08, Nov. 17.	'31, Jan. 27.	Newburyport.	P.
Henry O. Hannum,	'96, Sept. 16.	'21, Oct. 26.	<i>St. Petersburg, Fla.</i>	W. C.
Donald B. Howard,	'34, June 10.	'40, Oct. 16.	Amesbury.	P.
Edward P. Kelly,	'03, Feb. 19.	'36, April 30.	Auburndale.	W. C.
Harold G. Leland,	'35, Jan. 23.	'39, Oct.	Newbury.	P.
Samuel M. Le Page,	'14, Sept. 17.	'35, May 14.	Dracut.	P.
Harry S. Lowd,	'12, Sept. 19.	'25, May 13.	Merrimac.	P.
Benjamin T. Marshall,	'00, May 10.	'40, May 8.	Haverhill.	P.
Newell C. Maynard,	'07, June 28.	'18, Feb. 26.	West Somerville.	Prof.
Henry R. McCartney,	'87, Jan. 25.	'31, Oct. 30.	<i>Keene, N. H.</i>	W. C.
John Moore,	'14, Sept. 6.	'23, May 17.	<i>New Haven, Conn.</i>	W. C.
Maurice W. Reynolds,	'17.		<i>Fort Howard, Baltimore</i>	Chap.
James F. Scott,	'98, Oct. 28.	'27, May 11.	Amesbury.	P.

Licentiate — Leonard H. Hildebrandt, So. Byfield.
Rev. Osmond J. Billings, West Newbury, *Scribe*.

7. Essex South Association of Churches

Leslie J. Adkins,	'24, May.	'35, Nov. 19.	Beverly.	P.
Edwin E. Aiken, Jr.,	'21, May 26.	'36, Oct. 6.	Lynn.	P.
Robert A. Bakeman,	'05, Sept.	'22, May 9.	<i>Alton, N. H.</i>	Ret.
Melbourne O. Baltzer,	'10, May 11.	'38, May 10.	Lynn.	P.
John W. Barnett,	'96, June 14.	'38, May 4.	Salem.	Ret.
Kenneth D. Beckwith,	'24, Nov. 19.	'32, May 24.	Beverly.	P.
Vernon F. Bevan,	'38, June 8.	'38, June 8.	So. Hanson.	P.
Emery L. Bradford,	'92, July 1.	'94, July 9.	Boxford.	P. Em.
Kenneth C. Bunker,	'38, April 26.	'38, May 4.	Beverly.	P.
David E. Burnham,	'02, Jan. 16.	'09, Jan. 19.	North Andover.	Ret.

7. Essex South Association of Churches—Continued

Edmund A. Burnham,	'00, Nov. 23.	'33, May 11.	Essex.	P.
D. Emory Burtner,	'90, Sept. 25.	'32, Oct. 25.	Lynn.	P. Em.
Charles G. Christianson,	'30, June 29.	'33, May 11.	Swampscott.	P.
Vernon H. Deming,	'98, July 26.	'39, May 9.	Swampscott.	Sup.
Oviatt E. Desmond,	'29, Oct. 16.	'34, May 10.	Rockport.	P.
Frank E. Dunn,	'33, June 22.	'36, May 12.	Mt. Hermon.	Sec.
Kenneth O. Eaton,	'40, May 31.	'40, May 31.	Boxford.	P.
Walter S. Eaton,	'91, April 26.	'06, June 5.	Augusta, Me.	Ret.
Elmer N. Eddy,	'28, April 17.	'37, May 11.	Wilmington, Vt.	P.
Charles H. Fisher,	'09, Jan. 19.	'33, Oct. 10.	Cliftondale.	W. C.
Charles G. Fogg,	'97, Jan. 20.	'24, Oct. 28.	Dorchester.	W. C.
J. Harold Gould,	'04, Sept. 8.	'30, Oct. 21.	Wakefield.	P.
Leslie C. Greeley,	'98, Dec. 20.	'11, Jan. 17.	New Bedford.	Ret.
Harris G. Hale,	'91, Sept. 3.	'26, May 11.	Marblehead.	P. Em.
Kenneth R. Henley,	'27, June 27.	'27, Oct. 25.	Danvers.	P.
S. Lawrence Johnson,	'33, Oct. 4.	'33, Oct. 4.	Salem.	P.
Edward A. Jones,	'26.	'40, May 12.	Gloucester.	P.
William E. Jones,	'13, June 8.	'20, Oct. 12.	Waterford, O.	W. C.
Frank A. L. Lindholme,	'98, Oct. 6.	'00, Jan. 9.	Little Falls, Minn.	Ret.
Charles B. McDuffee,	'03, Nov. 3.	'16, May 10.	Saugus.	P.
Paul S. McElroy,	'32, Nov. 20.	'35, Feb. 26.	Manchester.	P.
Garfield Morgan,	'20, April 5.	'25, May 26.	Lynn.	P.
Flora M. Neagles,	'15, June 11.		West Lynn.	P. Em.
William B. Oliver,	'27, Jan. 10.	'27, May 11.	Cambridge.	W. C.
Milo E. Pearson,	'13, Dec. 5.	'29, May 14.	Salem.	P.
Leslie H. Perdriau,	'09, Nov. 9.	'30, Jan. 23.	Peabody.	P.
John Reid,	'99, Dec. 5.	'21, May 11.	Amherst.	P.
Louis H. Ruge,	'98, Oct. 30.	'08, Mar. 24.	Braintree, Vt.	W. C.
George E. Russell,	'16, Sept. 25.	'19, May 14.	Gloucester.	Chap.
Paul E. Sheldon,	'31, Sept. 13.	'39, May 9.	Topsfield.	P.
Caleb E. Smith,	'04, May 24.	'29, May 14.	Wenham.	Ret.
James J. G. Tarr,	'02, Oct. 29.	'29, May 14.	Rockport.	Ret.
Fredrick W. Vaill,	'36, Oct. 13.	'36, Sept. 20.	Wenham.	P.
Oliver F. Wiese,	'36, Sept. 29.	'38, Feb. 24.	Marblehead.	P.
Fredrick C. Wilson,	'22, May 24.	'30, Oct. 21.	Ipswich.	P.

Licentiates — Leslie Deinstadt, Beverly; Lawrence Lee, Salem.

Rev. Frederick C. Wilson, 19 No. Main St., Ipswich, *Scribe*.

8. Franklin Association of Churches

William P. Barton,	'20, Nov.	'32, Oct. 4.	Taunton.	P.
Eugene L. Biddle,	'24, May.	'39, Sept. 27.	Deerfield.	Tea.
Edmund F. Blackmer,	'95, Nov. 13.	'28, May 1.	Belchertown.	P.
Allen A. Bronsdon,	'97, Dec. 2.	'15, Oct. 7.	Baldwinville.	W. C.
W. Sydney Burgess,	'12, April 10.	'12, April 24.	Bridgeton, N. Y.	P.
W. Stanley Carne,	'14, Aug. 4.	'32, Oct. 4.	Elizabethtown, N. Y.	P.
George K. Carter,	'11, May 25.	'32, Oct. 4.	Greenfield.	P.
George H. Coffin, Jr.	'12, Jan. 31.	'30, Oct. 7.	Acutey, Vt.	P.
Earl Douglas,	'35, June 16.	'40, April 24.	Orange.	P.
Fredrick J. DuPlissey,	'36, Nov. 11.	'36, Nov. 11.	Shelburne.	P.
Elliott V. Fleckles,	'31, Dec. 4.	'32, May 3.	Mount Hermon.	Tea.
Harold S. Hannum,	'32, May 24.	'37, April 28.	Shelburne Falls.	P.
Joseph V. Harrison,	'29, June 3.	'28, May 1.	West Townsend, Vt.	P.
Frank W. Hemenway,	'91, Sept.	'30, May 6.	Pine Plains, N. Y.	Ret.
Harold B. Ingalls,	'34, Oct. 16.	'36, Sept. 23.	East Northfield.	Chap.
Roland E. Johnson,	'40, July 14.	'40, July 14.	Ashfield.	P.
Albert B. Kettell,	'23, Oct. 31.	'34, Oct. 2.	Irasburg, Vt.	W. C.
Charles N. Lovell,	'02, Oct. 8.	'32, Oct. 4.	South Deerfield.	P.
Warren F. Low,	'94, Sept. 4.	'29, May 7.	Essex.	Ret.
Everett S. Lyon,	'20, Dec. 20.	'40, Sept. 25.	Millers Falls.	P.
Herbert B. Morrell,	'28, Nov. 20.	'35, May 7.	Turners Falls.	P.
Marion R. Phelps,	'35, July 2.	'40, Sept. 25.	Erving.	P.
Arthur P. Pratt,	'01, Mar. 12.	'17, April 25.	Greenfield.	P.
Samuel Rose,	'87, Oct. 25.	'22, Oct. 18.	Greenfield.	Ret.
David H. Strong,	'85, June 16.	'21, Oct. 12.	Shelburne Falls.	Ret.
Harold L. Suhm,	'26, Sept.	'32, May 3.	Belchertown.	Bus.
Arthur L. Truesdell,	'05, Sept. 26.	'05, Nov. 14.	Bernardston.	P.
Elmer R. Walton,	'11, Nov. 11.	'15, April 28.	Dayton, Tenn.	Tea.
Charles G. White,	'26, June 15.	'26, June 15.	West Stockbridge.	W. C.

Licentiates — Stanley M. Camp, Leverett; Stephen E. Childs, Buckland; Howard D. Gould, Buckland.

Rev. Marion R. Phelps, 18 E. Main St., Erving, *Scribe and Treasurer*.

9. Hampden Association of Churches

Henry L. Bailey,	'89, Aug. 13.	'02, Feb. 11.	Longmeadow.	Sec.
Robert M. Bartlett,	'24, May.	'32, April 17.	Longmeadow.	P.
Allen C. Blaisdell,	'23, May 10.	'24, Nov. 5.	Berkeley, Cal.	W. C.
Stanley F. Blomfield,	'94, Mar. 7.	'23, May 2.	Monson.	P.
Henry F. Burdon,	'98, July 6.	'31, May 6.	Glastonbury, Conn.	Ret.
Hanford M. Burr,	'88, Oct. 24.	'90, May 13.	Springfield.	Pf. Em.
Dwight L. Cart,	'28, Dec. 5.	'30, Oct. 21.	Springfield.	P.
James L. Carter, Jr.	'29, April 7.	'39, May 7.	No. Wilbraham.	P.
Irving H. Childs,	'03, Sept. 9.	'19, May 7.	Huntington.	P.
Charles Clark,	'94, Dec. 12.	'40, Oct. 6.	Springfield.	Ret.
Edward U. Cowles,	'23, Dec. 10.	'30, May 7.	Westfield.	P.
Bruce W. Cronmiller,	'94, Jan. 31.	'12, April 24.	South Hadley Falls.	W. C.
John S. Curtis,	'93, July 3.	'36, May 6.	Holyoke.	Ret.
William N. DeBerry,	'99, June 28.	'01, July 9.	Springfield.	P. Em.
Herbert H. Deck,	'21, Nov. 15.	'31, Oct. 21.	Springfield.	P.
Cleveland R. Dierlamm,	'15, Nov. 1.	'36, Sept. 22.	Shohola, Penn.	W. C.
Glenn W. Douglas,	'14, April 26.	'35, April 24.	Hampden.	P.
Orville T. Fletcher,	'96, May 10.	'20, Nov. 3.	Springfield.	P.
William Ganley,	'97, Sept. 7.	'26, May 5.	Webster.	Ret.
J. Gordon Gilkey,	'16, May 4.	'17, Nov. 7.	Springfield.	P.
Dempster D. Gorton,	'06, June 19.	'14, Nov. 10.	Torrington, Conn.	Bus.
John H. Hatt,	'38, Sept. 29.	'41, May 4.	East Granville.	P.
Roland T. Heacock,	'24, Oct. 17.	'31, Oct. 21.	Springfield.	P.
Allison R. Heaps,	'08, Oct.	'37, Oct. 20.	Springfield.	Asso. P.
Henry S. Hitchcock,	'15, Feb. 10.	'23, May 2.	Chicopee Falls.	P.
Glenn P. Holman,	'38, May 26.	'38, Oct. 19.	Neponset.	P.
Homar B. Hulbert,	'10, Feb. 4.	'12, April 24.	Springfield.	W. C.
Carmault B. Jackson,	'31, Dec. 9.	'32, April 7.	Springfield.	P.
William L. Jennings,	'02, June 22.	'11, May 10.	New Jersey	P.
Charles G. King,	'32, Oct. 31.	'38, May 4.	Lysander, N. Y.	P.
Allen S. Lehman,	'32, Oct. 6.	'32, Oct. 14.	West Springfield.	P.
John B. Lewis,	'95, Sept. 25.	'19, May 7.	Blandford.	P.
Milton R. Liebe,	'33, April 7.	'38, May 4.	Springfield.	Ret.
Hermann Lohmann,	'09, June 29.	'25, May 6.	Agawam.	P.
Oliver B. Loud,	'05, Jan. 31.	'14, Nov. 10.	Indian Orchard.	P.
Norman M. MacLeod,	'40, Feb. 19.	'40, Feb. 19.	West Methuen.	P.
Alexandre Mage,	'06, July 6.	'08, Oct. 29.	Brimfield.	P.
Albert A. Marquardt,	'11, April 13.	'32, Oct. 14.	Paris, France.	Tea.
Roland C. Marriott,	'40, June 23.	'40, June 23.	Springfield.	W. C.
Burleigh V. Mathews,	'08, Oct.	'33, May 3.	No. Wilbraham.	P.
William E. McCormack,	'27, June 8.	'40, Oct. 6.	Windsor.	W. C.
Ned B. McKenney,	'35, Dec. 12.	'40, Oct. 6.	Springfield.	P.
Asa W. Mellinger,	'25, Dec. 4.	'38, Oct. 19.	East Longmeadow.	P.
Mylon D. Merchant,	'14, June 3.	'14, Nov. 10.	Chicopee.	P.
John H. Miller,	'29, May 23.	'35, May 7.	Brooklyn, N. Y.	Chap.
Robert R. Morson,	'98, July 14.	'21, Nov. 2.	Springfield.	P.
Paul H. W. Olander,	'32,	'40, May 5.	Bryantville.	Ret.
Harry L. Oldfield,	'13, Mar. 11.	'24, Dec. 9.	Palmer.	P.
Howard W. Orr,	'26, Nov.	'30, Oct. 22.	West Springfield.	P.
Charles D. Paul,	'21, Oct. 21.	'36, Oct. 21.	Wilbraham.	P.
Roy G. Pavy,	'20, Oct. 5.	'26, May 5.	Russell.	P.
Albert J. Penner,	'29, June 23.	'39, May 7.	Westfield.	P.
William Robertson,	'03, Nov. 8.	'21, May 4.	Holyoke.	P.
Edwin B. Robinson,	'98, Nov. 21.	'02, July 8.	Westford.	W. C.
Arthur H. Sedgwick,	'90, Nov. 11.	'36, Sept. 22.	Holyoke.	P.
R. Barclay Simmons,	'15, Jan. 26.	'23, Oct. 9.	Springfield.	Ret.
Andrew J. Stanton,	'17, July 6.	'30, Oct. 22.	Hebron, N. H.	P.
Dorothy R. Stoddart,	'25, May 31.	'25, Oct. 9.	Springfield.	P.
Garrett V. Stryker,	'03, Oct. 30.	'11, Nov. 1.	South Hadley.	Asst. P.
Ronald J. Tamblin,	'20, Aug. 29.	'34, May 2.	Springfield.	Ret.
John T. Theodore,	'99, June 1.	'29, Oct. 23.	Holyoke.	P.
J. Lincoln Thomas,	'26, April 14.	'27, May 4.	Springfield.	W. C.
Earl Vinie,	'22, Sept. 13.	'33, May 3.	Hopedale.	P.
L. Byron Whipple,	'40, June 16.	'40, June 16.	Springfield.	P.
Emmons E. White,	'17, June 15.	'35, May 7.	Springfield.	Asst. P.
Robert R. Wicks,	'08, June 3.	'14, Nov. 10.	India.	Miss.
			Princeton, N. J.	Col. P.

Licentiates — Leslie R. Rowe, Feeding Hills; Lester R. Vining, Westfield.
Rev. Howard W. Orr, Wilbraham, *Scribe*.

10. Hampshire Association of Churches

David E. Adams,	'16, Oct. 9.	'32, Oct. 11.	South Hadley.	Prof.
Theodore Bachelor,	'17, June 29.	'28, Oct. 24.	South Hadley Falls.	P.
Whitmore E. Beardsley,	'37, Jan. 19.	'37, April 28.	Northampton.	P.
George H. Buck,	'94, July 5.	'94, Oct. 16.	<i>Crown Point, N. Y.</i>	W. C.
H. Marshall Budd,	'37, Nov. 12.	'39, Sept. 27.	Granby.	P.
James H. Burckes,	'26, June 10.	'28, Oct. 9.	Middlefield.	P.
Andrew B. Chalmers,	'29, Nov. 22.	'31, April 14.	Northampton.	Coll. P.
Eben T. Chapman,	'37, Oct. 14.	'37, Oct. 14.	Amherst.	P.
James H. Childs,	'75, Oct. 7.	'24, Nov. 6.	Huntington.	Ret.
William A. Christian, Jr.	'30.	'38, April 27.	Northampton.	Tea.
Ellery C. Clapp,	'06, Oct. 3.	'09, Dec. 14.	Northampton.	P.
William B. Clarke,	'91, May 15.	'35, April 30.	Florence.	W. C.
Kendig B. Cully,	'37, May 23.	'39, Jan. 9.	Melrose.	P.
Frederick M. Cutler,	'98, June 8.	'33, Oct. 10.	Amherst.	Prof.
Herbert Dixon,	'16, June 30.	'28, Oct.	Leverett.	P.
Theodore T. Dixon,	'25, Sept. 17.	'35, Oct. 8.	North Amherst.	P.
Francis A. Drake,	'34, June 1.	'34, June 1.	North Hadley.	P.
Marie Jensen Evans,	'41, May 25.	'41, May 25.	Worcester.	W. C.
Clarence W. Fuller,	'40, Sept. 19.	'40, Sept. 19.	Haydenville.	P.
Ray Gibbons,	'28, June 19.	'35, Feb. 22.	Northampton.	P.
Henry David Gray,	'35, Dec. 9.	'35, Dec. 9.	Boston.	Sec.
Byron F. Gustin,	'98, Jan. 11.	'08, Feb. 9.	North Amherst.	P.
Basil D. Hall,	'12, Nov. 7.	'26, Oct. 12.	Florence.	P.
William R. Hamlin,	'05, Oct. 26.	'34, Oct. 9.	Amherst.	W. C.
S. Ralph Harlow,	'12, Feb. 6.	'25, Oct. 6.	Northampton.	Prof.
George B. Hawkes,	'02, Dec. 2.	'37, Sept. 22.	Plainfield.	P.
John A. Hawley,	'96, Sept. 14.	'14, Oct. 20.	Amherst.	Ret.
Charles A. Hodges,		'15, Nov. 22.	<i>Orangeburg, S. C.</i>	Prof.
Clement E. Holmes,	'94, April 15.	'25, April 28.	Haydenville.	P. Em.
Leland O. Hunt,	'39, Oct. 23.	'39, Oct. 23.	So. Amherst.	P.
Ralph L. Krout,	'28, June 1.	'35, April 30.	Chesterfield.	P.
James H. Larson,	'06, Oct. 3.	'31, April 28.	Northampton.	W. C.
Gerald Stanley Lee,	'88, Oct. 23.	'02, Dec. 16.	Northampton.	W. C.
Berl A. Lewis,	'36, March 18.	'40, April 24.	Southampton.	P.
Roderick MacLeod,	'21, Oct. 27.	'36, April 28.	Hadley.	P.
Felix A. Manley,	'35, Nov. 13.	'39, Sept. 27.	So. Hadley.	P.
John P. Manwell,	'96, Sept. 9.	'21, Nov. 9.	Conway.	Ret.
Paul T. McClurkin,	'33, May 19.	'39, Nov. 16.	Northampton.	P.
Ned B. McKenney,	'35, Dec. 12.	'35, Dec. 12.	E. Longmeadow.	P.
John W. Norris,	'94, June 19.	'16, Oct. 17.	Westhampton.	Ret.
J. Herbert Owen,	'20, Sept. 19.	'32, Oct. 11.	Worthington.	P.
Roy M. Pearson, Jr.,	'38, Oct. 9.	'40, Oct. 2.	Amherst.	P.
John Pierpont,	'88, July 26.	'26, Oct. 19.	Amherst.	Ret.
W. Edward Ricks,	'17, May 9.	'17, May 9.	<i>King's Mountain, N.C.</i>	Tea.
Carl M. Sangree,	'21, Sept. 6.	'22, Mar. 20.	Cummington.	P.
David A. Sharp, Jr.,	'38, Sept. 25.	'40, April 24.	Amherst.	Col. P.
Harry D. Sheldon,	'90, July 8.	'35, April 30.	Northampton.	Ret.
Henry D. Sleeper,	'91, Nov. 24.	'06, June 5.	<i>Vergennes, Vt.</i>	Ret.
Henry G. Smith,	'86, April 15.	'04, Sept. 27.	Goshen.	Ret.
James D. Taylor,	'99, June 19.	'19, Nov. 25.	<i>Johannesburg, So. Af.</i>	F. M.
Frederick H. Thompson,	'34, June 20.	'37, April 28.	Easthampton.	P.
Gifford Towle,	'34, June 18.	'36, April 28.	India.	Miss.
Harold B. White,	'21, Aug. 29.	'30, April 29.	Amherst.	P.
John C. Wightman,	'04, May 25.	'13, Nov. 25.	Northampton.	W. C.
J. Paul Williams,	'37, Sept. 22.	'37, Sept. 22.	So. Hadley.	P.

Licentiates — William C. Ford, Williamsburg; Forrest C. Higgins, Goshen; Verdi Reusser, Northampton; A. J. Rhines, Huntington.

Rev. Theodore T. Dixon, North Amherst, *Scribe*.

11. Middlesex-Mendon Association of Churches

Frederick W. Alden,	'28, April 30.	'40, April 21.	Natick.	P.
Emerson F. Blodgett,	'34, Feb. 23.	'40, April 21.	Wayland.	P.
Linneus M. Bosworth,	'91, Aug. 26.	'28, April 17.	Attleboro.	W. C.
Edward E. Bradley,	'93, June 20.	'94, Dec. 4.	Stockbridge.	W. C.
Merritt S. Buckingham,	'92, April 13.	'34, Oct. 16.	<i>Gaffney, S. C.</i>	W. C.
Arthur S. Burrill,	'96, Sept. 29.	'21, Oct. 21.	Bradford.	W. C.
Lewis A. Chase,	'37, Oct. 19.	'38, May 3.	Sherborn.	P.
James S. Clark,	'04, July 27.	'26, Oct. 19.	<i>Brattleboro, Vt.</i>	Bus.

11. Middlesex-Mendon Association of Churches—Continued

Allen E. Cross,	'92, Dec. 29.	'17, April 17.	Manchester, N. H.	W. C.
John Cummings,	'21, Sept. 6.	'35, Oct. 24.	Marlboro.	P.
Dowie G. De Boer,	'21, Oct. 31.	'39, Oct. 17.	Milford.	P.
George H. Douglas,	'16, May 26.	'37, April 20.	Northboro.	P.
G. Walter Fiske,	'98, Oct. 25.	'39, April 18.	Framingham.	Ret.
Howard D. French,	'00, June 27.	'24, Oct. 28.	Natick.	W. C.
George B. Frost,	'83, June 7.	'04, Oct. 18.	Andover.	W. C.
Roswell F. Hinkelman,	'27, June 16.	'34, Oct. 16.	Framingham Center.	P.
Hugh P. Hughes,	'91, Oct. 11.	'06, April 17.	Stoughton.	P.
J. Philip Hyatt,	'29, July 15.	'39, April 18.	Wellesley.	Prof.
William A. Knight,	'86, Sept. 4.	'20, Oct. 19.	Framingham Center.	Ret.
Halah H. Loud,	'97, Dec. 16.	'21, April 12.	Newtonville.	Ret.
Charles H. McVey,	'14, Sept. 29.	'14, Oct. 21.		
Harry L. Meyer,	'16, April 27.	'37, Oct. 20.	Framingham.	P.
Wallace Nutting,	'89, Nov. 14.	'20, Oct. 19.	Framingham.	Bus.
Edwin B. Nylen,	'33, April 21.	'36, April 21.	Hopkinton.	P.
J. Burford Parry,	'11, Feb. 24.	'31, Oct. 20.	Wellesley.	P.
Henry M. Peterson,	'07, Jan. 9.	'19, Oct. 1.	Medfield.	Bus.
Albert B. Reynolds,	'23.	'31, Oct. 20.	Manomet.	P.
William B. Rice,	'35, Jan. 20.	'35, Oct. 24.	Dover.	P.
Melville A. Shafer,	'98, Dec. 21.	'14, Oct. 21.	Wrentham.	P.
Mark Shaw,	'19, April 22.	'36, April 21.	Medrose.	Sec.
George W. Shepard,	'25, May 11.	'39, Oct. 17.	Auburndale.	Miss.
Everard W. Snow,	'01, Nov. 21.	'25, May 12.	Newton.	Tea.
Charles M. Styron,	'32, Nov. 9.	'36, Oct. 13.	Lincoln.	P.
Walter A. Telfer,	'36, Sept. 29.	'36, Sept. 29.	Holliston.	P.
Paul R. Walker,	'35, June 27.	'37, Oct. 20.	Lowell.	P.
E. Christian Westphalen,	'41, Mar. 31.	'41, Mar. 31.	Southboro.	Chap.
Sumner G. Wood,	'80, Dec. 20.	'33, Oct. 17.	West Medway.	Ret.

Licentiates — Elton W. Brown, Wrentham; Chester E. Jones, Wrentham; Robert K. Noon, Cambridge.

Rev. Walter A. Telfer, 2 Hollis St., Holliston, *Scribe*.

12. Middlesex Union Association of Churches

William Boicourt,	'06, Sept. 2.	'22, April 26.	Shirley.	P.
Frederic K. Brown,	'07, June 26.	'26, Oct. 20.	Lancaster.	W. C.
Wilfred H. Bunke,	'29, April 23.	'38, Oct. 26.	Concord.	P.
George A. Bushee,	'96, Oct. 13.	'27, Oct. 19.	Chelsea.	Sup.
Arthur J. Covell,	'90, Oct. 21.	'08, May 26.	Arlington Heights.	W. C.
Judson L. Cross,	'04, Nov. 2.	'15, Mar. 16.	Tougaloo, Miss.	Pres.
Preston R. Crowell,	'90, Nov. 4.	'24, April 23.	Boston.	W. C.
Washington H. Forbes,	'81, July 1.	'17, Oct. 24.	Wilton, N. H.	W. C.
Leonard W. Fowler,	'36, Sept. 15.	'40, Oct. 23.	Maynard.	P.
Donald Fraser,	'93, Mar. 18.	'34, April 18.	Lunenburg.	P.
Sherman Goodwin,	'98, June 28.	'26, April 7.	Townsend.	P.
Edwin R. Gordon,	'10, Oct. 7.	'29, April 17.	Groton.	P.
Andrew Groop,	'91, July 2.	'02, Sept. 22.	Fitchburg.	P.
Harold E. LeMay,	'18, June 12.	'32, Oct. 19.	Ayer.	P.
Guy L. Margeson,	'19, April 23.	'29, April 17.	Birmingham, Ala.	Chap.
Emily P. Mayer,	'30, June 16.	'33, Dec. 6.	Limington, Me.	P.
Philip F. Mayer,	'30, June 16.	'33, Dec. 6.		Bus.
Philo G. Noon,	'24, Oct. 8.	'40, April 18.	Harvard.	P.
Henry E. Oxnard,	'94, Nov. 13.	'40, Oct. 23.	West Acton.	P.
A. R. Paull,	'92, Sept. 30.	'12, April 17.	South Dartmouth.	Supt. Sc.
Oscar W. Peterson,	'02, Sept. 16.	'37, Oct. 27.	Pepperell.	W. C.
William R. Reid,	'29, June.	'30, Oct. 26.	Pepperell.	P.
Edward M. Reighard, Jr.	'30, May 14.	'30, Oct. 28.	Littleton.	W. C.
Harry B. Roberts,	'03, June.	'40, Oct. 23.	Natick.	P.
Max B. Schaff,	'12, Dec. 2.	'17, April 18.	Fitchburg.	P.
Andrew J. Small,	'95, Jan. 2.	'30, April 23.	Pepperell.	W. C.

12. Middlesex Union Association of Churches—Continued

John F. Snyder,	'05, Jan. 23.	'17, Jan. 17.	<i>East Orange, N. J.</i>	W. C.
Alfred W. Stone,	'17, June 22.	'17, Oct. 24.	Watertown.	W. C.
Kenneth R. Teed,	'31, June 10.	'37, Oct. 27.	West Concord.	P.
George L. Thurlow,	'11, Oct. 31.	'29, Oct. 16.	Leominster,	P.
Lynne P. Townsend,	'31, May 21.	'39, Oct. 25.	Acton.	P.
Robert L. Underwood,	'27, Nov. 30.	'27, Nov. 30.	Fitchburg.	P.
Matthew A. Vance,	'25.	'31, April 15.	Ashland.	P.
Lionel A. Whiston,	'17, Oct. 5.	'17, Oct. 24.	Fitchburg.	P.
Benjamin A. Willmott,	'96, July 1.	'32, April 20.	Leominster.	W. C.

Rev. Edwin R. Gordon, Groton, *Scribe*.

13. Old Colony United Association of Churches

Haig Adadourian,	'97, Nov. 3.	'28, May 1.	Malden.	Miss.
Henry Arnold,	'02, June 18.	'30, Nov. 5.	Fall River.	P.
Everett E. Bachelder,	'12, Oct. 15.	'40, May 7.	No. Attleboro.	P.
Richard L. Bailey,	'22, April 6.	'28, Oct. 18.	Falmouth.	Sup.
Henry G. Bassler,	'00, Oct. 30.	'35, May 7.	East Taunton.	Ret.
Belinda M. Briggs,	'18, Dec. 13.	'28, Oct. 31.	South Attleboro.	P.
Frank L. Briggs,	'12, July 2.	'28, Oct. 31.	South Attleboro.	P.
Claude A. Butterfield,	'04, June 10.	'21, May 3.	Ballard Vale.	Sec.
Richard B. Carleton,	'37, Oct. 20.	'38, May 3.	Norton.	P.
Gardner D. Cottle,	'31, May 22.	'38, Oct. 25.	Mattapoisett.	P.
Simeon E. Cozad,	'19, Sept. 23.	'29, May 17.	Lowell.	P.
Eber E. Craig,	'08, Oct. 13.	'15, Nov. 3.	Attleboro Falls.	P.
Arthur G. Cummings,	'05, Nov. 21.	'07, May 8.	Middleboro.	P.
F. Lincoln Davis,	'93, Nov. 13.	'11, June 3.	<i>Nyack, N. Y.</i>	Lib.
Josiah P. Dickerman,	'91, June 1.	'11, June 3.	Foxboro.	W. C.
John L. Findlay,	'12, July 16.	'31, May 5.	Hardwick.	P.
Isaac Fleming,	'06, Nov. 30.	'28, Oct. 18.	<i>Nova Scotia.</i>	P.
Frank H. Gardner,	'94, June 26.	'30, Nov. 5.	Touisset.	P.
John P. Garfield,	'02, Oct. 30.	'21, Oct. 18.	Taunton.	Sup.
Reuben E. Gilmore,	'22, Oct. 1.	'37, Oct. 13.	New Bedford.	P.
Lawrence D. Graves,			Middleboro.	P.
Herbert M. Hainer,	'10.	'30, Nov. 5.	<i>Hartford, Conn.</i>	Bus.
Clarence E. Hellens,	'15, June 20.	'23, Oct. 31.	Fall River.	P.
Laforest E. Hodgkins,	'37, Dec. 14.	'37, Dec. 14.	Fall River.	P.
C. Leonard Holton,	'17, July 17.	'23, June 6.	Raynham.	Ret.
David J. Julius,	'34, June 19.	'37, April 21.	Middleboro.	P.
Arthur W. Kennan,	'41, June 4.	'41, June 4.	North Rochester.	P.
Frederick T. Kenyon,	'95, Nov. 26.	'14, May 27.	<i>Orlando, Fla.</i>	Ret.
Thomas W. Kidd,	'24, Nov. 11.	'30, Nov. 5.	Fall River.	P.
Alonzo T. Lamb,	'99.	'16, May 2.	West Wareham.	Ret.
John H. Maddaford,	'27, May 12.	'29, Oct. 15.	Fairhaven.	P.
John A. Martin,	'40, Sept. 25.	'40, Sept. 25.	Rochester.	P.
Paul T. Martin,	'35, Oct. 23.	'35, Oct. 23.	<i>Exeter, N. H.</i>	P.
Lawrence F. McDonald,	'09, Nov. 19.	'18, Nov. 19.	Middleboro.	Ret.
J. Lee Mitchell,	'87, Nov. 11.	'01, Nov. 13.	Attleboro.	P.
Lester G. Myers,	'30, June 18.	'30, Nov. 5.	Mansfield.	P.
Paul B. Myers,	'32, June 19.	'35, May 7.	Taunton.	P.
John T. Nichols,	'91, Feb. 21.	'35, Oct. 29.	Assonet.	Ret.
John P. W. Peacock,	'29, Nov. 17.	'29, Nov. 17.	Mattapoisett.	W. C.
C. Donald Plomer,	'20, Mar. 21.	'32, April 26.	New Bedford.	P.
Evarts W. Pond,	'95, May 5.	'28, Oct. 16.	Nantucket.	Ret.
Winthrop H. Richardson,	'35, June 10.		Taunton.	P.
Gerald E. Richter,	'97, Oct. 10.	'29, May 17.	Fall River.	Ret.
George A. Roemer,	'04, Sept. 20.		West Mansfield.	P.
Harold H. Rogers,	'27, Nov. 16.	'28, June 6.	North Middleboro.	P.
Stanley M. Sargent,	'31, June 3.	'35, Mar. 1.	Rehoboth.	P.
Lawrence W. Sears,	'36.	'41, Feb. 18.		
D. Harrison Smith,	'29, Oct.	'30, Nov. 5.	Fall River.	P.
Lawrence D. Somers,	'11, Aug. 18.	'30, Nov. 5.	Marion.	P.
Lex King Souter,	'29, Dec. 10.	'34, Oct. 16.	Fall River.	P.
John D. Waldron,	'02, June 1.	'39, May 2.	Mattapoisett.	Ret.

Licentiates — Stanley T. Plumer, New Bedford; Henry H. Reed, Swansea.

Rev. Stanley M. Sargent, Rehoboth, *Scribe*.

Rev. Eber E. Craig, 172 Commonwealth Ave., Attleboro Falls, *Treasurer*.

14. Pilgrim Association of Churches

Edwin T. Anthony,	'39, Feb. 14.		Hingham.	P.
Merrill Beale,	'39, Jan. 3.	'39, Jan. 16.	South Easton.	P.
Charles E. Beals,	'06, June 28.	'38, May 3.	E. Bridgewater.	W. C.
Thomas J. Bell,	'95, April 21.	'38, May 3.	Brockton.	P.
Axel Bergstedt,	'07, Mar. 25.	'39, Sept. 26.	Brockton.	P.
Herbert W. Boyd,	'86, Nov. 9.	'29, May 7.	Bridgewater.	Ret.
Forrest R. Brown,	'29, April 14.	'34, Sept. 25.	South Braintree.	P.
Harry R. Butman,	'32, Nov. 2.	'37, Sept. 28.	Randolph.	P.
Harold S. Capron,	'03, May 29.	'26, May 4.	Whitman.	P.
Charles E. Clark,	'98.	'34, May 8.	Plymouth.	Ret.
M. Walker Coe,	'31, Jan. 27.	'31, Jan. 27.	Bridgewater.	P.
Francis L. Cooper,	'12, June 6.	'32.	Campello.	P.
Alvin P. Cummins,	'21, Jan. 28.	'21, Oct. 12.	<i>Brumah, India.</i>	F. M.
S. Lawrence Dausuel,	'21.	'27, Oct. 19.	Roxbury.	Bus.
Robert L. Eddy,	'38, Nov. 1.	'40, May 7.	<i>Wilmington, Vt.</i>	P.
Stephen C. Fooks,	'14, Nov. 19.	'19, Oct. 7.	<i>Denver, Colo.</i>	P.
Edwin H. Gibson,	'10, Sept. 18.	'24, May 6.	Brockton.	P.
Horace F. Holton,	'05, June 20.	'19, May 6.	Brockton.	P.
J. Calvert Hudson,	'28, June 20.	'33, Sept. 26.	<i>Howick, Que.</i>	P.
George H. Huntington,	'07, May 31.	'19, Sept. 30.	<i>Istanbul, Turkey.</i>	Prof.
Thomas G. Hutton,	'29, April 23.	'30, May 6.		W. C.
Gustaf E. Johnson,	'20, June 20.	'39, Sept. 26.	No. Easton.	P.
Otto K. Jonas,	'36, June 4.	'40, May 7.	Sharon.	P.
Kroum S. Jordan,	'35, June 22.	'40, May 7.	Plympton.	P.
J. Caleb Justice,	'08, April 3.	'20, May 4.	East Braintree.	P.
Owen W. Kerr,	'29, April 14.	'40, May 7.	E. Bridgewater.	P.
Gordon L. King,	'31, May 20.	'36, May 5.	Duxbury.	P.
C. Stanley Knott,	'20, April 15.	'33, May 2.	Abington.	P.
Carl Knudsen,	'25, Sept. 20.	'27, May 3.	Plymouth.	P.
Warren A. Leonard,	'06, Nov. 27.	'38, May 3.	Halifax.	P.
Burton A. Lucas,	'97, Sept. 15.	'34, May 8.	Bridgewater.	Ret.
Rosmond M. MacDonald,	'12, May 12.	'38, May 3.	Rockland.	P.
Stanley Marple,	'23, Sept. 11.	'24, Oct. 28.	East Weymouth.	P.
Henry B. Mason,	'92, June 28.	'27, May 3.		Ret.
Aaron N. Meckel,	'36, Feb. 16.	'41, May 6.	Braintree.	P.
Giuseppe Merlino,	'01, Nov. 25.	'10, May 3.	Newton.	P.
Guy E. Mossman,	'28.	'38, May 3.	Bermuda.	Tea.
Stanley F. Murray,	'33, June 14.	'35, Sept. 24.	North Abington.	P.
Joseph R. Newton,	'22, June 22.	'34, Sept. 24.	East Weymouth.	P.
Frank I. Noyes,	'21.	'30, May 6.	Brockton.	Bus.
George Leo Patterson,	'01, Nov. 19.	'26, May 4.	<i>Denver, Colo.</i>	P.
Francis A. Poole,	'93.	'22, May 3.	<i>Mt. Dora, Fla.</i>	P. Em.
Winfield S. Randall,	'95, July 23.	'29, May 7.	<i>Mt. Dora, Fla.</i>	Ret.
William G. Sewall,	'26, April 11.	'32, May 3.	North Weymouth.	P.
Herbert R. Smith,	'36, Dec. 7.	'37, May 4.	South Weymouth.	P.
John D. Staffeld,	'37, May 21.	'37, May 21.	<i>Lyndonville, Vt.</i>	P.
Fred V. Stanley,	'05, April 23.	'16, May 2.	Cohasset.	P.
Frederick H. von der Sump,	'14, Oct. 21.	'31, May 5.	<i>Lantana, Fla.</i>	Bus.
Ernest A. Thomas,	'02, Jan. 23.	'13, May 13.	Marshfield.	Ret.
Orville D. Ullom,	'29, April 9.	'39, May 2.	No. Carver.	P.
Stuart Van Cott,	'41, Mar. 19.	'41, May 6.	Oxford.	P.
Jay A. Wabeke,	'32, April 3.	'33, May 2.	<i>Miami Beach, Fla.</i>	Asst. P.
George Zartman,	'16.	'28, May 8.	<i>Piermont, N. H.</i>	P.
Louis Zibelli,	'18, May 24.	'18, Oct. 29.	<i>New York City.</i>	P.

Licentiates — Mrs. Owen W. Kerr, East Bridgewater; Bernard McLain, Chiltonville; Bruce Roberts, North Abington.

Rev. C. Stanley Knott, 111 Walnut St., Abington, *Scribe*.

15. Suffolk North Association of Churches and Ministers

Stanley H. Addison,	'11, April.	'29, April 10.	Cambridge.	P.
Laurence L. Barber,	'13, Dec. 2.	'31, April 8.	Arlington.	P.
R. Ernest Bayes,	'08, July 12.	'35, April 10.	Cambridge.	P.
Floyd H. Black,	'17, May 22.	'26, April 14.	<i>Sofia, Bulgaria.</i>	Pres.
Alexander P. Bourne,	'95, Dec. 4.	'05, Jan. 31.	Mattapoisett.	W. C.
Raymond Calkins,	'96, Oct. 19.	'13, April 9.	Cambridge.	P. Em.
Harlin M. Campbell,	'32, April 10.	'39, April 20.	Everett.	P.
John R. Chapman,	'33, Oct. 24.	'40, April 17.	Cambridge.	P.
Douglas H. Corley,	'13, April 27.	'15, April 14.	<i>Louisville, Ky.</i>	Prof.
Felix G. Davis,	'36, Nov. 2.	'36, Oct. 14.	Everett.	P.

15. Suffolk North Association of Churches and Ministers—Continued

Thomas W. Davison,	'99, Dec. 29.	'28, April 11.	Charlestown.	P.
Mardiros Der Sahakian,	'28, Sept. 5.	'37, Oct. 13.	Boston.	P.
Frank E. Duddy,	'16, May 10.	'29, Oct. 9.	Cambridge.	P.
Daniel Evans,	'91, May 26.	'00, Jan. 30.	Belmont.	Prof. Em.
David Fraser,	'95, Dec. 4.	'16, April 12.	West Somerville.	P. Em.
Erastus H. Green,	'30, Dec. 9.	'41, April 23.	Somerville.	P.
Herbert W. Gleason,	'87, Mar. 7.	'05, Nov. 28.	Brighton.	W. C.
J. Waldemar Harald,	'05, Sept. 17.	'37, Oct. 13.	Charlestown.	P.
William T. Howe,	'28, Dec. 10.	'37, Nov. 22.	Somerville.	P.
E. Ambrose Jenkins,	'08, June 11.	'24, April 9.	Revere.	P.
Walter B. Jerge,	'25, May 22.	'31, Oct. 14.	Somerville.	P.
Frank J. Landolt,	'35, Feb. 11.	'41, Jan. 14.	Arlington Heights	P.
Stephen C. Lang,	'10, April 21.	'20, April 14.	Somerville.	P.
John H. Leamon,	'24, Oct. 29.	'41, Feb. 18.	Cambridge	P.
Oscar Lindegren,	'93, Dec. 7.	'20, Oct. 13.	Everett.	P. Em.
Hugh MacCallum,	'97, Nov. 16.	'41, April 25.	Needham.	P. Em.
Norman C. MacLean,	'40, Oct. 4.	'41, April 23.	Chelsea.	P.
William M. Macnoir,	'01, Oct. 4.	'09, Mar. 30.	Cambridge.	P. Em.
W. Irving Monroe, Jr.,	'38, June 5.	'39, April 20.	Malden.	P.
Edward C. Moore,	'84, May 13.	'03, May 6.	Cambridge.	Prof. Em.
William B. Oliver,	'27, Jan. 10.	'41, May 11.	Cambridge.	W. C.
John H. Quint,	'98, May 18.	'14, Oct. 14.	Chelsea.	P.
Otto Rafos,	'36, June 24.		Somerville.	P.
John J. Romolo,	'14, May 14.	'28, Oct. 10.	East Boston.	P.
E. Tallmadge Root,	'91, Jan. 28.	'37, June 4.	Somerville.	W. C.
Elwood G. Tewksbury,	'90, June 25.	'18, Oct. 30.	Shanghai, China.	Sec.
Richard Wright,	'90, Nov. 4.	'08, May 26.	Winter Park, Fla.	W. C.

Lay Preachers — Licensed: Herbert W. Magoun, Belmont; Wesley A. Mallery, New Haven; Melville M. Nymn, Somerville; Gardiner E. Thorpe, Boston; Mathew Turnbull, Cambridge. Rev. Stephen C. Lang, 22 Franklin St., Somerville, *Scribe*.

16. Suffolk South Association, Organized January 27, 1829

Edwin E. Aiken, Sr.,	'85, May 20.	'27, Nov. 16.	Peiping, China.	P.
William B. Ayers,	'10, Mar. 29.	'10, Sept. 21.	Wollaston.	P.
Alfred J. Barnard,	'14, April 22.	'27, Nov. 16.	Roslindale.	P.
Alfred V. Bliss,	'98, May 24.	'29, Mar. 20.	Wollaston.	Sec.
Howard P. Bozarth,	'26, April 20.	'39, Nov. 8.	Walpole.	P.
Edwin H. Byington,	'87, May 26.	'10, Sept. 21.	Needham.	Prof.
Edgar H. S. Chandler,	'28, Sept. 7.	'33, May 5.	Jamaica Plain.	P.
Vaughan Dabney,	'09, June 1.	'21, Mar. 16.	Newton Centre.	Dean.
George H. Driver,	'07, Nov. 26.	'30, Jan. 15.	Bennington, N. H.	Sec.
Clarence W. Dunham,	'01, July 10.	'15, Jan. 20.	Dorchester.	P.
Carlton Easton,	'17, June 12.	'29, Sept. 18.	Quincy.	P.
Ralph B. Edwards,	'28, July 18.	'35, Jan. 16.	North Quincy.	P.
William F. English,	'11, Oct. 11.	'33, Mar. 15.	Norwood.	P.
Nels F. S. Ferré,	'34, May 27.	'34, May 27.	Newton Centre.	Prof.
William Fryling,	'91, May 17.	'41, Jan. 8.	North Scituate	W. C.
John G. Gaskill,	'29, April 30.	'36, Sept. 16.	Portland Me.	P.
A. Avery Gates,	'11.	'27, Jan. 19.	Meriden, Conn.	P.
George E. Gilchrist,	'27, Sept. 13.	'36, Jan. 15.	Quincy.	P.
Stuart C. Haskins,	'29, June 28.	'33, May 5.	Wollaston.	P.
Thure A. Jacobson,	'10, Oct. 30.	'37, Nov. 17.	Roslindale.	P.
Francis Jones,	'22, Aug. 20.	'27, Nov. 16.	Hyde Park.	P.
Charles C. Keith,	'19, Oct. 15.	'26, Sept. 15.	West Roxbury.	P.
Norman King,	'06, June 17.	'30, May 4.	Dorchester.	P.
Warren P. Landers,	'91, Dec. 2.	'13, Dec. 3.	Brookline.	W. C.
Samuel L. Laviscount,	'17, Nov. 11.	'29, May 8.	Roxbury.	P.
W. Elsworth Lawson,	'97, Aug. 18.	'33, May 10.	Foxboro.	W. C.
William A. Lee,	'16, July.	'30, May 14.	Francistown, N. H.	P.
Hugh C. Leggat,	'25, Oct. 8.	'26, Nov. 17.	So. Hartford, N. Y.	W. C.
Eric I. Lindh,	'93, Sept. 7.	'24, May 14.	Brookfield.	P.
John P. Lindsay,	'33, May 26.	'35, Nov. 20.	Milton.	P.
Ingvald J. Loe,	'10, April 3.	'25, Mar. 18.	Minneapolis, Minn.	P.
Vernon Loescher,	'38, April 4.	'41, May 21.	West Roxbury.	P.
Ferdinand J. Loungway,	'29, July 17.	'31, Jan. 28.	Jamaica Plain.	P.
Thomas MacAnespie,	'33, June 9.	'33, June 9.	So. Boston.	P.
James C. Marshall,	'40, Sept. 29.	'40, Nov. 13.	Medfield.	P.
Alexander L. McKenzie,	'02, Sept. 16.	'26, Jan. 20.	Boston.	Ret.
Robert C. Mildram,	'38, Nov. 16.	'39, Jan. 18.	New Haven, Conn.	P.

16. Suffolk South Association, Organized January 27, 1829—Continued

Jason G. Miller,	'99, Sept. 12.	'33, May 10.	<i>Rumford, R. I.</i>	W. C.
Howard A. Morton,	'02, May.	'21, Sept. 21.	Boston.	P.
Henry R. Nelson,	'10, June 9.	'27, May 11.	<i>Norway, Mich.</i>	P.
George W. Owen,	'03, July 1.	'12, Jan. 10.	Hyde Park.	P.
J. Roy Packard,	'18, Oct. 17.	'31, Nov. 18.	East Walpole.	P.
Howard E. Pomeroy,	'23, June 21.	'26, Nov. 17.	Jamaica Plain.	P.
David C. Reid,	'84, July 29.	'25, Sept. 16.	Quincy.	W. C.
Winfred Rhoades,	'99, May 17.	'00, Sept. 19.	Shirley Center.	W. C.
Andrew Richards,	'21, Mar. 16.	'32, Mar. 30.	Dorchester.	P.
Frederick B. Richards,	'91, Dec. 30.	'36, Nov. 18.	Brookline.	P. Em.
J. Frank Robinson,	'35, Mar. 21.	'35, Nov. 20.	Dedham.	P.
L. Clarence Schroeder,	'21, July 24.	'31, Nov. 18.	E. Milton.	P.
Frank C. Seymour,	'22, Sept. 8.	'35, Nov. 20.	Quincy.	P.
Erwin L. Shaver,	'17, Sept. 9.	'23, Mar. 21.	Waltham.	Sec.
Herbert L. Wilkins,	'41, May 6.	'41, May 21.	Roxbury.	Asst. P.
Lucille M. Worcester,	'31, Sept. 28.	'40, Sept. 25.	Foxboro.	Asst. P.
Raymond G. Worcester,	'31, Sept. 28.	'40, Sept. 25.	Foxboro.	P.
Samuel Young,	'36, June 29.	'40, Nov. 13.	Dorchester.	P.

Licentiales — Sumner H. Gill, Newton Center; Helen D. Lyman, Hartford; Herbert L. Williamson.

Rev. Samuel Young, 1158 Adams St., Dorchester, *Scribe*.

17. Suffolk West Association of Churches and Ministers

Manley F. Allbright,	'07, Oct. 5.	'17, Feb. 19.	Allston.	P.
S. Whitman Anthony,	'05, July 5.	'20, Nov. 10.	Brighton.	P.
Francis C. Argento,	'07, Oct. 13.	'17, Feb. 14.	Newtonville.	Tea.
Richard K. Beebe,	'37, Nov. 2.	'38, April 26.	Brookline.	Asst.
Enoch F. Bell,	'02, May 23.	'08, April 22.	Newton Centre.	A.B.C.F.M.
Fred D. Bennett,	'34, Oct. 30.	'40, Oct. 15.	Boston.	P.
Richard H. Bennett,	'11, April 12.	'34, Oct. 9.	Belmont.	P.
Adolf A. Berle,	'87, Sept. 22.	'08, Dec. 9.	<i>New York City.</i>	Tea.
Charles A. Bidwell,	'93, June 30.	'05, April 12.	Brookline.	P.
M. Russell Boynton,	'13, May 14.	'36, Oct. 6.	Newton Centre.	P.
Dwight J. Bradley,	'15, Jan. 22.	'32, April 12.	<i>New York City.</i>	Sec.
Edward C. Camp,	'94, Oct. 10.	'07, Feb. 13.	Watertown.	P.
Herbert E. B. Case,	'04, June 24.	'29, April 9.	Auburndale.	A.B.C.F.M.
Alden H. Clark,	'04, May 25.	'30, Oct. 14.	Wellesley.	A.B.C.F.M.
Robert W. Coe,	'12, April 14.	'32, April 12.	Brookline.	P.
Walter H. Commons,	'08, June 5.	'29, April 16.	Newton Highlands.	Tea.
Edward M. Condit,	'31, Oct. 15.	'40, April 9.	Needham.	P.
Charles H. Cutler,	'86, Nov. 19.	'14, Dec. 2.	Waban.	P. Em.
Henry H. Dennison,	'27, June 5.	'41, April 15.	Belmont.	Bus.
Jacob M. DePoyan,	'09, Oct. 5.	'39, Oct. 22.	Arlington.	P.
Morton D. Dunning,	'99, Oct. 20.	'28, April 17.	Wellesley Hills.	W. C.
D. Brewer Eddy,	'04, Dec. 20.	'10, Sept. 28.	Newtonville.	A.B.C.F.M.
Arthur M. Ellis,	'08, May 29.	'25, May 13.	Boston.	Sup.
Theodore Englund,	'02, Oct. 8.	'16, Nov. 8.	Waltham.	W. C.
Ray A. Eusden,	'20, Oct. 18.	'27, Feb. 9.	Newton.	P.
Wynn C. Fairfield,	'10, May 3.	'31, Oct. 13.	Newton.	A.B.C.F.M.
John P. Fitzsimmons,	'33, Sept. 18.	'39, April 18.	Belmont.	P.
Carl M. Gates,	'03, April 6.	'14, Dec. 2.	Wellesley Hills.	P.
Herbert W. Gates,	'01, June 3.	'20, Nov. 10.	Newton Centre.	Ret.
William E. Gilroy,	'00, Sept. 25.	'23, Nov. 14.	Newton Centre.	Editor.
Fred F. Goodsell,	'05, May 19.	'30, May 13.	Boston.	A.B.C.F.M.
Martin L. Goslin,	'37, Nov. 18.	'38, April 26.	Newton.	P.
Frank Grebe,	'40, Jan. 14.	'40, April 9.	West Newton.	D.R.E.
Philip A. Guiles,	'23, June 20.	'39, Feb. 2.	West Newton.	Prof.
Bhaskar P. Hivale,	'20, June 15.	'20, Nov. 10.	<i>Bombay, India.</i>	Prof.
Charles W. Huntington,	'81, Sept. 6.	'18, Feb. 13.	Waltham.	Ret.
Harry W. Kimball,	'95, July 2.	'12, Dec. 11.	Needham.	P. Em.
Carl H. Kopf,	'28, Nov. 15.	'34, Oct. 9.	Boston.	P.
Ashley Day Leavitt,	'03, May 28.	'22, Feb. 8.	Brookline.	P.
Albert E. LeRoy,	'01, April 13.	'30, Oct. 14.	Auburndale.	Ret.
A. William Loos,	'33, Sept. 26.	'33, Oct. 10.	<i>Atlanta, Ga.</i>	Prof.
Nils W. Lund,	'16, July 30.	'22, Feb. 8.	<i>Chicago, Ill.</i>	Dean.
Frederick W. MacCallum,	'90, Aug. 6.	'25, Feb. 18.	<i>Greece.</i>	Ed.

17. Suffolk West Association of Churches and Ministers—Continued

Joseph C. MacDonald,	'20, May 14.	'26, May 12.	Waban.	P.
William A. Marzolf,	'07, Sept. 13.	'18, May 8.	Dorchester.	P.-at-Large
Katherine McElroy,	'30, Nov.	'31, Oct. 13.	Auburndale.	Tea.
Boynnton Merrill,	'18, Jan. 2.	'24, Feb. 13.	West Newton.	Sec.
Charles C. Merrill,	'97, Oct. 12.	'34, Oct. 9.	Boston.	Sec.
John E. Merrill,	'09, Oct. 10.	'24, Nov. 12.	Brooklyn, N. Y.	Ret.
Randolph S. Merrill,	'16, May 12.	'32, April 12.	Newtonville.	P.
Alfred C. Neal,	'12, May 25.	'34, April 10.	Brighton.	W. C.
Frederick H. Page,	'93, Nov. 23.	'07, April 3.	Waltham.	Pres. Em.
J. Edgar Park,	'03, May 27.	'08, Feb. 12.	Norton.	Pres.
John S. Penman,	'87, June 21.	'19, Feb. 12.		W. C.
James Hodges Perkins,	'32, Oct. 25.	'37, April 13.	Boston.	Asso. P.
Frederick T. Persons,	'03, May 5.	'25, Nov. 25.	Melrose Highlands.	Libn.
Edwin S. Pressey,	'88, June 13.	'15, Nov. 10.	Washington, D.C.	Ret.
Charles E. Reidt,	'21, Sept. 7.	'38, April 26.	Waltham.	P.
Ben Roberts,	'16, Oct. 11.	'29, April 16.	Newton Highlands.	P.
Ralph H. Rogers,	'22, May 26.	'28, Oct. 9.	Auburndale.	P.
Willard L. Sperry,	'09, Feb. 17.	'15, Feb. 10.	Cambridge.	Dean.
Russell H. Stafford,	'14, May 29.	'28, April 17.	Brookline.	P.
Grace E. Stanley,	'09, Sept. 14.	'21, Nov. 9.		W. C.
Christie G. Tokas,	'02, May 23.	'19, Feb. 12.	Roslindale.	P.
Salem D. Towne,	'85, June 30.	'08, April 22.	Boston.	Ret.
John Van Schaick, Jr.	'01, Jan. 10.	'34, April 10.	Boston.	Editor.
Edgar R. Walker,	'21, June 12.	'35, Oct. 8.	Waltham.	P.
James E. Walter,	'33, April 26.	'37, Oct. 27.	Boston.	Sec.
Herman J. Wells,	'90, Dec. 9.	'38, April 26.	Newton.	W. C.
Charles E. White,	'00, Nov. 6.	'17, Feb. 19.	Cambridge.	W. C.
Hugh Vernon White,	'10, Feb. 20.	'38, April 26.	Boston.	Sec.
Robert C. Yarbrough,	'38, May 15.	'40, Oct. 15.	West Newton.	Prof.
K. Paul Yphantis,	'26, June 25.	'27, Feb. 9.	Greec.	Miss.

Affiliate Members — Rev. Louis C. Cornish, Boston; Curtis Beach, West Newton.

*Licentiate*s — Bedros Baharian, Newton Center; Theodore N. Goodale, Newton Center; William C. Hart, Newton Center; Robert H. Heigham, Newton Center; John T. Powell, Newton Center; Dietrich F. E. Rasetski, Newton Center; Leon R. Searles, Boston; Focas P. Stavrianos, Newton Center; Lionel A. Whiston, Phillipston; Harold O. Worcester, Boston.

Rev. Herbert W. Gates, 38 Kenwood Ave., Newton Center, *Scribe*.

18. Woburn Association of Ministers, Organized September, 1833

Charles Anderson,	'74, Sept. 2.	'74, Sept. 15.	Glendale, Calif.	W. C.
Frank H. Baker,	'97, Oct. 1.	'38, Nov. 29.	Reading.	Ret.
Elton K. Bassett,	'27, Nov. 8.	'36, Oct. 6.	Woburn.	P.
Howard J. Chidley,	'09, Nov. 12.	'17, Mar. 27.	Winchester.	P.
Esther Clark,	'38, May 11.	'38, May 11.	Monterey.	P.
William Clark,	'38, May 11.	'38, May 11.	Monterey.	P.
Christopher W. Collier,	'94, Jan. 3.	'19, Jan. 14.	Claremont, Calif.	W. C.
Charles M. Crooks,	'97, Feb. 2.	'38, Nov. 29.	Lexington.	Ret.
J. Harold Dale,	'03, Oct. 7.	'29, Nov. 19.	Billerica.	P.
Charles H. Davis,	'01, Sept. 18.	'29, Nov. 19.	Greenwood.	W. C.
Charles A. S. Dwight,	'84, April 24.	'06, Sept. 25.	Oak Bluffs.	Prof.
Ward J. Fellows,	'39, Oct. 16.		Lynnfield Center.	P.
E. Chandler Garfield,	'19, Nov. 3.	'32.	Medford Hillside.	P.
Robert M. Grey,	'15, June 18.	'26, June 9.	Woburn.	P.
Joseph N. Haskell,	'00, June 22.	'41, April 15.	Melrose.	W. C.
Carlton Helgerson,			Woburn.	P.
George W. Hylton,	'13, Sept. 21.	'29, Nov. 19.	Harwich Port.	P.
J. Herbert Jones,	'15, April 13.	'22, Oct. 10.	London, Eng.	W. C.
Henry J. Kilbourn,	'96, Nov. 12.	'21, Sept. 20.	Brookfield.	W. C.
A. Ragnar Lindblade,	'10, Sept. 18.	'32.	Malden.	P.
John L. Lobingier,	'07, June 5.	'32.	Boston.	Sec.
Albert A. Madsen,	'06, Dec. 27.	'40, Feb. 20.	Medford.	P.
Albert A. Martin,	'38, June 10.	'38, June 10.	Medford.	P.
Morris C. McEldowney,	'40, April 9.		Melrose.	P.
George A. Merrill,	'97, Oct. 26.	'35, Feb. 19.	New Salem.	P.
Roy L. Minich,	'18, April.	'28, April 10.	Malden.	P.
D. Augustine Newton,	'82, Sept. 21.	'85, Dec. 16.	Westboro.	P. Em.
Leonard M. Outerbridge,	'25.	'34, Nov. 20.	Cheyenne, Wyoming	P.

18. Woburn Association of Ministers, Organized September, 1833—Continued

John O. Paisley,	'92, Oct. 5.	'07, June 25.	Melrose.	Ret.
Payson E. Pierce,	'02, Sept. 29.	'24, Jan. 1.	Reading.	P.
Robert W. Putsch,	'29, June 10.	'34, Nov. 20.	White Plains, N. Y.	P.
Raymond Rhine,	'33, May 11.	'38, Nov. 29.	Malden.	P.
Austin Rice,	'97, Sept. 14.	'08, Feb. 25.	Wakefield.	P.
Ernest W. Riggs,	'10, April 29.	'23, May 8.	Saloniki, Greece	Tea.
Ralph H. Rowse,	'14, Dec. 15.	'29, April 15.	Boston.	Sec.
E. Leslie Shaw,	'22, June 16.	'38, Feb. 1.	No. Reading.	P.
Gregory A. Sheradan,	'06, Dec. 17.	'29, Nov. 19.	Winchester.	W. C.
Arthur A. Simmons,	'12, Sept. 17.	'15, Feb. 2.	Charlemont.	P.
Henry F. Smith,	'05, May 16.	'14, Feb. 17.	West Medford.	P.
Ernest A. Sterling,	'38, Nov. 9.	'38, Nov. 29.	Burlington.	P.
Harry T. Stock,	'16.	'24, May 6.	Boston.	Sec.
Mark B. Strickland,	'31, Oct. 5.	'40, Feb. 20.	Stoneham.	P.
Frank W. Thompson,	'22, Jan. 10.	'22, Jan. 10.	Bedford.	P.
Olin B. Tracy,	'23, Oct. 9.	'33, Feb. 21.	Melrose.	P.
R. Emerson Wolfe,	'29, July 6.	'40, Feb. 20.	Wakefield.	Tea.
Richard A. Wolff,	'38, Oct. 20.	'40, Feb. 20.	Wakefield.	Asst. P.

Licentiates — Ruth Richards Miller, West Medford; Howard E. Spragg.

Rev. J. Harold Dale, Andover Rd., Billerica, *Scribe*.

19. Worcester Central Association of Churches

Aram T. Bagdikian,	'21, May 24.	'37, Oct. 28.	Worcester.	P.
Hollis M. Bartlett,	'12, June 19.	'28, May 8.	Worcester.	P.
James T. Carter,	'15, Dec. 7.	'26, Oct. 14.	Petersham.	P.
Bernard L. Chase,	'11, Nov. 9.	'16, Mar. 14.	Burlington, N. C.	W. C.
Arthur Coulthard,	'35, Sept. 15.	'35, Sept. 15.	Preston, Eng.	W. C.
Ralph E. Danforth,	'01, May 9.	'31, May 14.	Noank, Conn.	Ret.
Fred F. G. Dolandson,	'21, Sept. 8.	'29, Oct. 8.	Princeton.	P.
Alfred S. Durston,	'83, Oct. 14.	'20, Oct. 19.	Lutherville, Fla.	W. C.
Robert L. Dutton,	'36, Dec. 9.	'36, Dec. 9.	Holden.	P.
Charles O. Eames,	'97, Dec. 14.	'23, April 5.	Ashburnham.	W. C.
Myron W. Fowell,	'25, May 14.	'33, May 9.	Worcester.	P.
Robert M. French,	'98, Nov. 1.	'28, May 8.	Portsmouth, N. H.	P.
Nathan H. Gist,	'10, April 19.	'37, Oct. 28.	Leominster.	P.
Eric W. Grimshaw,	'21, Aug. 21.	'30, Nov. 5.	Worcester.	P.
Bertram B. Hanscom,	'17, April 22.	'38, April 28.	Worcester.	P.
Andrew J. Harju,	'09, Nov. 5.	'09, April 13.	Ashtabula, O.	Ret.
Pierson P. Harris,	'23, May 16.	'37, April 22.	Worcester.	P.
P. Virgil Harris,	'16.	'32, May 10.	Huntington, Ind.	P.
John F. Heino,	'29, June 17.	'39, April 27.	Worcester.	P.
William Hokkanen,	'21, Aug. 28.	'29, Oct. 8.	Quincy.	P.
Louis G. Hudson,	'18, July 1.	'23, Nov. 9.	Berlin.	P.
Shepherd Knapp,	'97, Nov. 11.	'09, April 13.	Worcester.	Ret.
Alexander Kukko,	'14, June 20.	'17, Oct. 2.	Hubbardston.	W. C.
Frederic W. Manning,	'91, Dec. 31.	'29, May 14.	Duxbury.	Ret.
George Marquardt,	'12, July 7.	'28, Oct. 9.	Clinton.	P.
John A. Martin,	'37, Nov. 22.	'37, Nov. 22.	West Boylston.	P.
John E. Morgan,	'37, May 27.	'37, May 27.	Boylston.	P.
Walter A. Morgan,	'09, Sept. 9.	'39, Dec. 10.	Worcester.	P.
Frederick B. Noyes,	'90, Oct. 28.	'23, May 8.	Belmont.	W. C.
Carl D. Skillin,	'15, July 2.	'29, Oct. 8.	Worcester.	Bus.
Eugene B. Smith,	'09, June 10.	'33, May 9.	Boston.	W. C.
Henry C. Stallard,	'13, Nov. 11.	'37, Oct. 28.	Worcester.	P.
Earl R. Steeves,	'22, Sept. 22.	'29, Nov. 1.	Leominster.	P. O. D.
Harold L. Stratton,	'18, Jan. 10.	'28, Oct. 20.	Boston.	M. D.
Frederick D. Thayer,	'01, Oct. 2.	'18, May 14.	Shrewsbury.	P.
Joseph O. Todd,	'21, Sept. 11.	'36, May 12.	Worcester.	P.
Raymond E. Walker,	'31, May 29.	'35, Oct. 8.	Auburn.	P.
Chester A. Wheeler,	'22, April 22.	'36, Oct. 22.	Worcester.	P.
Albert H. Wheelock,	'88, July 3.	'23, April 20.	Auburn.	P. Em.

Rev. Raymond E. Walker, 144 Central St., Auburn, *Scribe*.

20. Worcester North Association of Churches

Horace V. Blackford,	'25, Sept. 16.	'35, May 8.	Ashburnham.	P.
Baldwin W. Callahan,	'22, Mar. 14.	'30, May 13.	Gardner.	P.
Edward D. Disbrow,	'92, Oct. 25.	'37, Oct. 27.	Claremont, Calif.	Ret.
Eino Friberg,	'31.	'33, Oct. 10.	Westminster.	W. C.
Daniel I. Gross,	'08, June.	'36, Oct. 28.	Athol.	P.
Robert J. Hodgen,	'32, April 21.	'32, April 21.	Gloucester.	P.
Luther M. Keneston,	'89, Jan. 10.	'09, Jan. 26.	W. Andover, N. H.	Ret.
Vardon S. Latsch,	'30, Aug. 30.	'31, Feb. 9.	Kitchener, Ont.	P.
Adoniram J. Leach,	'89, April 7.	'30, May 13.	South Ashburnham.	W. C.
Edwin A. Olson,	'36, Oct. 8.	'36, Oct. 28.	BillERICA.	P.
Joseph D. Prigmore,	'03, Aug.	'33, May.	Baldwinville.	P.
Joseph Wilson Reeves,	'30, May 6.	'35, Oct. 10.	Winchendon.	P.
Scott C. Siegle,	'16, April 16.	'29, Sept. 25.	Westminster.	P.
J. Selden Strong,	'94, Dec. 4.	'35, Oct. 10.	Winchendon.	Ret.
Arthur F. Virta,	'06, Sept. 27.	'16, Sept. 25.	Gardner.	Ret.
W. Lloyd Williams,	'40 June 7.		South Ashburnham.	P.

Licentiate — Eugene Warner, Newton Center.

Rev. Baldwin W. Callahan, 197 Woodland Ave., Gardner, *Scribe*.

21. Worcester South Association of Ministers

George E. Allen,	'10, Nov. 1.	'26, Oct. 14.	Whitinsville.	W. C.
Lyndon S. Beardslee,	'17, Sept. 4.	'24, April 24.	Westboro.	P.
Arthur B. Clarke,	'20, April 5.	'28, April 26.	Northbridge.	P.
Roger P. Cleveland,	'29, April 24.	'34, Oct. 23.	Grafton.	P.
Elliott O. Foster,	'12, May 20.	'26, Mar. 8.	Taunton.	P.
James M. Hess,	'12, June 28.	'23, April 26.	Madura, India.	F. M.
Randolph H. Hill,	'31, May 22.	'35, April 25.	Sutton.	P.
Frank A. Lombard,	'00, Aug. 9.	'00, Sept. 11.	Wellesley.	Ret.
John H. Moseley,	'09, June 3.	'31, Oct. 22.	Saundersville.	P.
Andrew J. Ogren,	'30, Sept. 30.	'30.	Rumford, R. I.	W. C.
Horace G. Robson,	'23, Oct. 7.	'39, Oct.	Whitinsville.	P.
William R. Usher,	'30, June 26.	'30, June 26.	East Douglas.	P.
Robert C. Westenberg,	'96, Oct. 3.	'26, April 22.	Uxbridge.	P.
Orville H. White,	'37, Aug. 25.	'38, Oct.	Millbury.	P.
William Williams,	'13.	'39, Oct.	Upton.	P.

Licentiate — G. Vincent Crane, Newton Center.

Rev. Orville H. White, 11 Beach St., Millbury, *Scribe*.

ALPHABETICAL LIST:

All ordained Congregational ministers, both active and without charge, who are members of some Congregational association in Massachusetts.

* Congregational ministers serving churches, but whose standing is held outside of Massachusetts, indicated by an asterisk.

† Ministers of other denominations, licentiates, students, laymen and others whose standing is not specified, indicated by a dagger.

The post-office addresses as given below often differ from the places named in the tables, and are supposed to be correct in this list.

SPECIAL NOTICE. — IF your name is not correctly printed in the preceding tables, IF one Christian name is not given in full, IF your ordination is not correct or is not in its proper place, IF your post-office is wrong, or IF before you receive the next Year-Book your post-office is changed, or IF your name is omitted from this list, the needed change or correction should be reported at once to the Rev. Alfred V. Bliss, Secretary of the Massachusetts Congregational Conference and Missionary Society.

- | | |
|---|--|
| <p>†Abercrombie, A. Vaughan, Asso. P., 579
Main St., Woburn</p> <p>Abercrombie, Ralph H., Monterey</p> <p>*Ackerly, George A., Templeton</p> <p>Adadourian, Haig, 34 Auburn St., Malden</p> <p>Adams, David E., Prof., South Hadley</p> <p>Addison, Stanley H., 226 Erie St., Cambridge</p> <p>Adkins, Leslie J., 637 Cabot St., Beverly</p> <p>Aiken, Jr., Edwin E., 77 Green St., Lynn</p> <p>Aiken, Sr., Edwin E., 18 Chiang T'sa
Hutung, <i>Peiping, China</i></p> <p>†Ainslee, James, Meth., 105 Springfield St.,
Chicopee</p> <p>*Akerley, H. Emerson, Royalston</p> <p>†Akerley, Mrs. Mabel, Lic., Royalston</p> <p>†Akers, George R., Meth., Becket.</p> <p>Alden, Frederick W., 42 Florence St.,
Natick</p> <p>Allbright, Manley F., 31 Quint Ave., Allston</p> <p>Allen, George E., Whitinsville</p> <p>Allen, LeRoy G., 624 Varum Ave., Lowell</p> <p>*Allenby, Hubert A., 85 Slater St., Webster</p> <p>Anderson, Charles, <i>Glendale, Calif.</i></p> <p>Anderson, Stanley E., 199 Hobart St.,
Danvers</p> <p>Anthony, Edwin T., 413 Main St., Hingham</p> <p>Anthony, S. Whitman, 410 Washington St.,
Brighton</p> <p>Argento, Francis C., 80 Highland Ave.,
Newtonville</p> <p>†Armstrong, Maurice W., Country Way,
Scituate Center</p> <p>Arnold, Henry, 108 Bogle St., Fall River</p> <p>Atwood, Alfred Ray, Harwich</p> <p>*Avikainen, Arne J., 325 West St., Gardner</p> <p>Ayers, William B., 35 West Elm Ave.,
Wollaston</p> | <p>Bachelder, Everett E., 32 Old Post Rd.,
No. Attleboro</p> <p>Bachelor, Theodore, 35 Bardwell St.,
So. Hadley Falls</p> <p>†Bacon, H. Wesley, Meth., North St., Nor-
folk</p> <p>Bagdikian, Aram T., 29 Monroe Ave.,
Worcester</p> <p>†Baharian, Bedros, Lic., 9 Cottage St.,
Worcester</p> <p>Bailey, Henry L., 169 Crescent Rd., Long-
meadow</p> <p>Bailey, Richard L., 24 Prospect St., Fal-
mouth</p> <p>Bakeman, Robert A., <i>Alton, N. H.</i></p> <p>Baker, Ernest L., 43 Sheridan St., Haverhill</p> <p>Baker, Frank H., 32 Summer Ave., Reading</p> <p>Baldwin, A. Graham, Andover</p> <p>Baltzer, Melbourne O., 81 Loughton St.,
Lynn</p> <p>Barber, Arthur, <i>St. Mary's, Ohio</i></p> <p>Barber, Laurence L., 11 Maple St., Arling-
ton</p> <p>Barnard, Alfred J., 55 Arborough Rd.,
Rosindale</p> <p>†Barnes, Ralph G., Bapt., Bixby Hill,
West Groton</p> <p>Barnett, John W., 15 Lynde St., Salem</p> <p>†Barrett, Leslie H., Friend, South Sudbury</p> <p>Barrett, Q. K., 792 Dartmouth St., South
Dartmouth</p> <p>Bartholomew, Lisle, 38 Penn Ave., <i>Southern
Pines, N. C.</i></p> <p>Bartlett, Henry M., Stockbridge</p> <p>Bartlett, Hollis M., 92 Coburn St., Worcester</p> <p>Bartlett, Robert M., 777 Longmeadow St.,
Longmeadow</p> <p>Bartley, William T., <i>Canaan, N. Y.</i></p> |
|---|--|

- Barton, William P., 184 So. Walker St., Taunton
 Bassett, Elton K., 53 Elm St., Woburn
 Bassler, Henry G., 362 Middleboro Ave., East Taunton
 †Bastow, Frederick W., Bapt., No. Dighton
 Bayes, R. Ernest, 37 Lee St., Cambridge
 †Beach, Curtis, 25 Prince St., West Newton
 *Beach, Joseph W., 76 Sagamore Rd., Worcester
 Beale, Merrill, Depot St., South Easton
 Beals, Charles E., 114 Pleasant St., East Bridgewater
 *Beard, William S., R. D. #1, *Uncasville, Conn.*
 Beardslee, Lyndon S., 7 Church St., Westboro
 Beardsley, Whitmore, R. D. #1, Northampton.
 Beckwith, Kenneth D., 2 Hawthorne St., Beverly
 Beebe, Richard K., *Cornwall, Conn.*
 Bell, Enoch F., 14 Beacon St., Boston
 Bell, Thomas J., Y. M. C. A., Brockton
 Bennett, Fred D., 53 Craftsland Rd., Brookline
 Bennett, Richard H., 52 Willow St., Belmont
 Bergstedt, Axel, 98 French Ave., Brockton
 Berle, Adolf A., *New York City*
 Best, Allen C., 366 Pleasant St., New Bedford
 Bevan, Vernon F., High St., So. Hanson
 Biddle, Eugene L., Deerfield
 Bidwell, Charles A., 12 Salisbury Rd., Brookline
 Billings, Osmond J., 308 Main St., West Newbury
 †Bissell, Allan, Interim, Sterling
 Black, Floyd H., Box #182, *Sofia, Bulgaria*
 Blackford, Horace V., Ashburnham
 Blackmer, Edmund F., Belchertown
 Blaisdell, Allen C., *Berkeley, Calif.*
 Blakney, Raymond B., Williamstown
 Blanchard, Edward B., Barre
 †Blankenship, Perry M., Lay., 20 Chestnut St., Peabody
 Bliss, Alfred V., 14 Beacon St., Boston
 Bliss, Charles B., West Brookfield
 Bloodgett, Emerson F., 150 Institution Ave., Newton Center
 Blomfield, Stanley F., 11 High St., Monson
 Boicourt, William, Shirley
 †Bond, Claude, Bapt., 11 West Chester St., Nantucket
 †Bond, Nye, Asst., 32 Common St., Walpole
 †Borean, Joseph, Lay., West St., *East Greenwich, R. I.*
 Bosworth, Linneus M., 145 Pleasant St., Attleboro
 Bourne, Alexander P., Mattapoisett
 Bowden, Henry M., State Line
 Boyd, Herbert W., Bridgewater
 Boynton, M. Russell, 70 Sumner St., Newton Center
 Bozarth, Howard P., 892 Main St., Walpole
 Bradford, Emery L., Boxford
 Bradley, Dwight J., 289 Fourth Ave., *New York City*
 Bradley, Edward E., Stockbridge
 Breck, Charles A., *Lochmere, N. H.*
 Briggs, Belinda M., 601 Newport Ave., So. Attleboro
 Briggs, Frank L., 601 Newport Ave., So. Attleboro
 †Brittain, William, Bapt., Johnson St., West Peabody
 †Brock, Robert H., Hudson
 Bronsdon, Allen A., Baldwinville
 Brotherton, Bruce W., Prof., 46 Grove St., West Medford
 Brown, Albert R., 51 Sparhawk St., Amesbury
 †Brown, Elton W., Lic., 69 West St., Wrentham
 Brown, Forrest R., 1058 Washington St., So. Braintree
 Brown, Frederic K., Lancaster
 Brown, George Edward, 182 Parker St., Lawrence
 Brown, James G., Park Place, Lee
 Bushee, George A., Oldtown Hill, Newburyport
 Bryant, Charles M., *Brandon, Vt.*
 Buck, George H., *Crown Point, N. Y.*
 Buckingham, Merritt S., *Gaffney, S. C.*
 Budd, H. Marshall, Granby
 Bunker, Kenneth C., 17 Thorndike St., Beverly
 Bunker, Wilfrid H., 24 Walden St., Concord
 Burckes, James H., Middlefield
 Burdon, Henry F., *Glastonbury, Conn.*
 Burgess, W. Sydney, *Bridgethampston, N. Y.*
 Burnham, David E., 30 Norman Rd., North Andover
 Burnham, Edmund A., Western Ave., Essex
 Burr, Hanford M., 54 Alden St., Springfield
 Burrill, Arthur S.
 Burtner, D. Emory, 356 Lynwood St., Lynn
 Burt, Allan E., No. Falmouth
 Butman, Harry R., 9 South Main St., Randolph
 Butterfield, Claude A., 9 Washington St., Whitman
 Byington, Edwin H., Prof., 349 Brookline Ave., Needham
 Calkins, Raymond, 19 Berkeley St., Cambridge
 Callahan, Baldwin W., 197 Woodland Ave., Gardner
 Camp, Edward C., 25 Garfield St., Watertown
 †Camp, George F., Bapt., Box 567, Conway
 †Camp, Stanley M., Lic., Moore's Corner, R. F. D., Leverett
 Campbell, Harlin M., 19 Pleasant St., Everett
 Campbell, Warren C., Dudley
 Capron, Harold S., 643 Washington St., Whitman
 Carleton, Richard B., Mansfield Ave., Norton
 Carne, W. Stanley, *Elizabethtown, N. Y.*
 Carr, Clarence, Southfield
 Cart, Dwight L., 108 Maplewood Terrace, Springfield
 Carter, George K., 31 Leyden Rd., Greenfield
 Carter, James L., Jr., R. F. D., No. Wilbraham
 Carter, James T., Petersham
 Carvell, Clinton W., 250 Main St., North Andover

- Cary, George E., 6 Church St., Bradford
 Case, Herbert E. B., 14 Beacon St., Boston
 Cawley, Norman B., 19 Stewart Ave., Beverly
 Chalmers, A. Burns, Prof., 76 Elm St., Northampton
 *Chandler, Alexander L., Sandwich
 Chandler, Edgar H. S., 5 Alveston St., Jamaica Plain
 †Chapin, Mrs. Myrtle B., Lay., Huntington
 Chapman, Eben T., 738 Main St., Amherst
 Chapman, John R., 176 Hancock St., Cambridge
 Chapman, Leslie W., 27 Golden St., Haverhill
 Chase, Bernard L., *Burlington, N. C.*
 Chase, C. Thurston, *North Stonington, Conn.*
 Chase, Lewis A., Sherborn
 Chidley, Howard J., Myopia Hill, Winchester
 Childs, Irving H., Huntington
 Childs, James H., Huntington
 †Childs, Stephen E., Lic., Buckland
 Christian, William A., Jr., 85 Prospect St., Northampton
 Christianson, Charles G., 65 Thomas Rd., Swampscott
 Clapp, Ellery C., 347 Riverside Drive, Northampton
 Clark, Alden H., 14 Beacon St., Boston
 †Clark, Arthur S., Meth., 730 Broadway, Haverhill
 Clark, Charles, 54 Merwin St., Springfield
 Clark, Charles E., 1 Massasoit St., Plymouth
 Clark, Esther, Monterey
 Clark, James S., 376 Western Ave., *Brattleboro, Vt.*
 Clark, William W., Monterey
 Clarke, Arthur B., Northbridge
 Clarke, William P., 12 Pine St., Florence
 Cleveland, Roger P., 8 South St., Grafton
 Clinton, John Kenneth, Hammond St., Rowley
 Coe, M. Walker, 81 Union St., Bridgewater
 Coe, Robert W., 1821 Beacon St., Brookline
 †Coe, Robert W., Jr., Lic., Charlton
 Coffin, George H., Jr., *Ascuney, Vt.*
 Collier, Christopher W., *Claremont, Calif.*
 Commons, Walter H., 16 Kingston Rd., Newton Highlands
 Condit, Edward M., 780 Webster St., Needham
 †Conn, Howard J., Great Barrington
 Cooper, Francis L., 26 South St., Campello
 Corley, Douglas H., Prof., 2304 Wetstein Ave., *Louisville, Ky.*
 Cornish, Louis C., 25 Beacon St., Boston
 †Cosman, Peter L., Bapt., 363 High St., Somerset
 Cottle, Gardner D., Box 151, Mattapoisett
 †Couch, Walter G., Jr., Stud., West Granville
 Coulthard, Arthur, *Preston, England*
 Covell, Arthur J., 159 Park Ave., Arlington Heights
 Cowles, Edward U., 1 Lathrop St., Westfield
 Cozad, Simeon E., 136 Chestnut St., Lowell
 Craig, Andrew K., Perry Park, Groveland
 Craig, Eber E., 172 Commonwealth Ave., Attleboro Falls
 †Crane, J. Vincent, Lic., Andover-Newton
 Crane, William M., Richmond
 Credeford, George H., 286 So. Main St., Bradford
 Cronmiller, Bruce W., 39 Lamb St., So. Hadley Falls
 Crooks, Charles M., 101 Merriam St., Lexington
 Cross, Allen E., 944 Chestnut St., *Manchester, N. H.*
 Cross, Judson L., Tougaloo College, *Tougaloo, Miss.*
 Crowell, Preston R., 722 Commonwealth Ave., Boston
 Cully, Kendig B., 185 Franklin St., Melrose
 Cummings, Arthur G., 5 Plympton St., Middleboro
 Cummings, George H., Bacon St., Warren
 Cummings, John, 36 Bolton St., Marlboro
 Cummins, Alvin P., *Burmah, India*
 Curtis, John S., 463 Appleton St., Holyoke
 Cutler, Charles H., 659 Chestnut St., Waban
 Cutler, E. Pomeroy, Richmond
 Cutler, Frederick M., Prof., 43 Butterfield Terrace, Amherst
 Dabney, Vaughan, 128 Institution Ave., Newton Center
 †Dahl, Edward C., Northfield
 Dale, J. Harold, Andover Rd., Billerica
 Danforth, Ralph E., *Noank, Conn.*
 †Dark, Frederick J., Bapt., Box 94, Wales
 Dausuel, S. Lawrence, 36 Cunard St., Roxbury
 Davis, Charles H., 6 Oak Ave., Greenwood
 Davis, Felix G., 806 Broadway, Everett
 Davis, Frederick Lincoln, Fern Ave., *Nyack-on-Hudson, N. Y.*
 Davison, Thomas W., 27 Monument Square, Charlestown
 Dean, Leon A., Wellfleet
 DeBerry, William N., 643 Union St., Springfield
 De Boer, Dowie G., 28 Claffin St., Milford
 Deck, Herbert H., 114 Harvard St., Springfield
 †Deinstdt, Leslie, Lic., 40 County Way, Beverly
 Deming, Vernon H., 23 Devens Rd., Swampscott
 Dennison, Henry H., 4 Ratcliffe Rd., Belmont
 DePoyan, Jacob M., 78 Melrose St., Arlington
 Der Sahakian, Mardiros, 314 Shawmut Ave., Boston
 Desmond, Oviatt, E., 26 School St., Rockport
 †DeVos, Auguste, Bapt., 1211 Bedford St., Fall River
 Dickerman, Josiah P., 38 Baker St., Foxboro
 Dierlamm, Cleveland R., *Shohola, Penna.*
 Disbrow, Edward D., 452 West 6th St., *Claremont, Calif.*
 Divine, Robert J., *Thermopolis, Wyoming*
 *Dixon, Frederick R., Heath
 Dixon, Herbert, Leverett
 Dixon, Theodore T., 1170 No. Pleasant St., North Amherst
 Donaldson, Frederic F. G., Princeton
 Douglas, Earl, Brighton
 Douglas, George H., 221 East Main St., Northboro
 Douglas, John A., Centerville
 Douglass, Glenn W., Hampden
 Drake, Francis A., North Hadley
 Drew, Bernard T., 88 Brown St., Methuen

- Driscoll, Edward A., Cliffwood St., Lenox
Driver, George H., *Bennington, N. H.*
Drysedale, Euphemia, 113 Appleton Ave.,
Pittsfield
Duddy, Frank E., 112 Upland Rd., Cam-
bridge
Duglay, Hugh L., Box 505, Waquoit
†Duncan, James R., Meth., Tyngsboro
Dunham, Clarence W., 46 Bellevue St.,
Dorchester
Dunn, Frank E., Mt. Hermon School,
Gill
Dunning, Morton D., 31 Glen Rd., Wellesley
Hills
Duplissey, Frederick J., R. F. D., Shelburne
†Durkee, Roy E., Bapt., Burchard Ave.,
Little Compton, R. I.
Durstan, Alfred S., *Lutherville, Fla.*
Dutton, Robert L., Holden
Dwight, Charles A. S., Prof., Oak Bluffs,
Mass.
- Eames, Charles O., Ashburnham
Easton, Carlton, 81 Edison Park, Quincy
Eaton, Kenneth O., Boxford
Eaton, Walter S., 277 State St., *Augusta, Me.*
Eddy, D. Brewer, 14 Beacon St., Boston
Eddy, Elmer N., 16 Holton St., Peabody
Eddy, Robert L., *Wilmington, Vt.*
Edwards, Ralph B., 65 Newbury Ave.,
Atlantic
Ellis, Arthur M., West Medway
English, William F., 49 Walpole St., Nor-
wood
Englund, Theodore, 63 Lawrence St., Wal-
tham
†Erb, John D., Stud., Dennis
†Ericson, France A., S. M. C., 65 Wachusett
St., Worcester
†Eskridge, James O., Bapt., Edgartown
Eusden, Ray A., 666 Center St., Newton
Evans, Daniel, Prof. *Em.*, 42 Hillside
Terrace, Belmont
Fleming, Isaac
Evans, Lester E., *Windham, N. H.*
Evans, Mrs. Marie Jensen, 46 Tirrell Hall,
Worcester
- Fairfield, Wynn C., 14 Beacon St., Boston
Farnsworth, Lynn V., Harwich
Fellows, Ward J., 574 Main St., Lynnfield
Center
Ferre, Nels F. S., Prof., 44 Stearns St., New-
ton Center
Findlay, John L., Hardwick
Fisher, Charles H., 25 Jackson St., Saugus
†Fisher, James C., Meth., 39 Winter St.,
Nahant
Fiske, G. Walter, Framingham Center
Fitzsimmons, John P., 261 Orchard St.,
Belmont
Fleekles, Elliott V., Mount Hermon
Fletcher, Orville T., 979 Sumner Ave.,
Springfield
Fogg, Charles G., 8 Wrentham St., Dor-
chester
Fooks, Stephen C., 3070 Ash St., *Denver,*
Colo.
Foot, Harry W., Dalton
Forbes, Washington H., Abbot Hill, *Wilton,*
N. H.
†Ford, William C., Lic., Williamsburg
- Foster, Elliott O., Union Church, Taunton
Fowell, Myron W., 80 Russell St., Worcester
Fowler, Leonard W., 30 Brooks St., Maynard
Fraser, David, 26 Powder House Blvd.,
West Somerville
Fraser, Donald, Massachusetts Ave., Lunen-
burg
Frazee, Fenton E., R. D. #2, *Jefferson, N. Y.*
†Freeman, Frederick P., Bapt., Becket
French, Howard D., 21 Florence St., Natick
French, Robert M., *Portsmouth, N. H.*
Friberg, Eino, Westminster
Frost, George B., 50 Chestnut St., Andover
Fryling, William Manlott Rd., No. Scituate
Fuller, Clarence W., Haydenville
- Ganley, William, 340 School St., Webster
Gardner, Frank H., Touisset
Garfield, E. Chandler, 11 Atkins Pl., Med-
ford
Garfield, John P., 152 Dean St., Taunton
Garran, Charles E., Box #77, North Truro
Gaskill, John G., 19 Pine St., *Portland,*
Maine
Gates, A. Avery, 22 Crown St., *Meriden,*
Conn.
Gates, Carl M., 215 Washington St., Welles-
ley
Gates, Herbert W., 38 Kenwood Ave., New-
ton Center
Gay, Ulrich, 56 Marian Ave., Pittsfield
Gaylord, Joseph H., New Braintree
George, Francis D., Centerville
Gibbons, Ray, 69 Massasoit St., Northamp-
ton
Gibson, Edwin H., 70 Byron Ave., Brockton
†Giebel, William H., Bapt., Warwick
†Gifford, Clarence F., Bapt., 60 So. Main St.,
Assonet
Gilchrist, George E., 18 Speare St., Quincy
Gilkey, J. Gordon, 127 Mulberry St., Spring-
field
†Gill, Sumner H., Lic., Institution Ave.,
Newton Center
Gilmore, Reuben E., 41 Emerson St., New
Bedford
Gilroy, William E., 14 Beacon St., Boston
Gist, Nathan H., 1385 Main St., Leominster
†Goddard, Burton L., Presb., Curve St.,
Carlisle
†Goodale, Theodore N., Lic., 4338 Rock-
hill Rd., *Kansas City, Mo.*
Goodsell, Fred F., 14 Beacon St., Boston
†Goodwin, Carlton, Stud., Andover-Newton
Goodwin, Sherman, Townsend
Gordon, Edwin R., Groton
Gorton, Dempster D., 37 Water St., *Torring-*
ton, Conn.
Goslin, Martin L., 40 Bridge St., Newton
†Gould, Howard D., Lic., Colerain
Gould, J. Harold, 109 New Salem St.,
Wakefield
Graham, J. William L., 285 High St., New-
buryport
Gratton, John, 130 Wendell Ave., Pittsfield
Graves, Lawrence D.
Gray, Henry David, 14 Beacon St., Boston
*Gray, Leonard B., 54 Mall St., Lynn
Grebe, Frank, 2nd Church, West Newton
Greeley, Leslie C., Box #443, New Bedford
†Green, Arthur J., Bapt., Shutesbury

- Green, Erastus H., 107 College Ave.,
Somerville
- †Greenland, Herbert C., Lic., First Church,
Lowell
- Grey, Robert M., 5 Francis St., Woburn
- Grimes, Harry, 146 High St., Newburyport
- Grimshaw, Eric W., 20 Shaffner St., Worcester
- Groop, Andrew, 186 High St., Fitchburg
- Gross, Daniel I., 99 Liberty St., Athol
- Grubaugh, Leon E., 40 Park St., Adams
- Guiles, A. Philip, Prof., 340 Chestnut St.,
West Newton
- Gustin, Byron F., North Amherst
- *Hahn, Clement F., 1189 Main St., Worcester
- Hainer, Herbert M., Main St., *Hariford, Conn.*
- *Haines, Perry, Medway
- Hale, Harris G., 10 Bubier Rd., Marblehead
- Hall, Basil D., 110 Pine St., Florence
- Hall, George A., 94 Harvard Ave., Brookline
- †Hallowell, George D., Chr., Ocean St.,
Marshfield
- Hamlin, William R., 60 Fearing St., Amherst
- Handanian, Karnek A., 51 Church St., Ware
- Hannum, Harold S., 95 Main St., Shelburne
Falls
- Hannum, Henry O., 2955 Dartmouth Ave.,
St. Petersburg, Fla.
- Hanscom, Bertram B., 10 Kenilworth Rd.,
Worcester
- Harald, J. Waldemar, 46 Water St., Charles-
town
- Harju, Andrew J., 1427 West 6th St.,
Ashtabula, Ohio
- Harlow, S. Ralph, Prof., 307 Prospect
Heights, Northampton
- Harris, Pierson P., 8 Institute Rd., Worcester
- Harris, P. Virgil, *Huntington, Indiana*
- Harrison, A. Robert, Pleasant St., Barre
- Harrison, Joseph V., *West Townsend, Vt.*
- †Hart, William C., Lic., 995 Rock St., Fall
River
- Haskell, Joseph N., 91 Lincoln St., Melrose
- Haskins, Stuart C., 20 Marion St., Wollaston
- Hatch, George B., 2 Sylvandale Rd., *Jewett
City, Conn.*
- †Hatlestad, Lawrence M., 1411 County St.,
Somerset Center
- Hatt, John H., East Granville
- Hawkes, George B., Plainfield
- Hawley, John A., 22 Blue Hills Rd., Am-
herst
- *Hayes, Frederick A., 79 Prospect St., Canton
- †Hayes, Wallace E., Meth., Hubbardston
- Hayward, Frederick D., 23 Central St.,
Methuen
- Heacock, Roland T., 210 King St., Spring-
field
- Heaps, Allison R., 67 Fairfield St., Spring-
field
- †Heersma, Gerald A., Sea View St., Chatham
- †Heigham, Robert H., Lic., Andover-Newton
- Heino, John F.
- Helgeson, Carlton, 28 Arlington Road,
Woburn
- Hellens, Clarence E., 1846 Robeson St.,
Fall River
- Hemenway, Frank W., *Pine Plains, N.Y.*
- Henley, Kenneth R., 19 Chase St., Danvers
- †Hensley, Clyde, Meth. Lic., Saugus
- *Hess, Burton L., P. O. Box 54, Amesbury
- Hess, James M., *Madura, India*
- †Higgins, Forrest C., Lic., Goshen
- †Hildebrandt, Leonard H., Lic., South By-
field
- Hill, Randolph H., Sutton
- Hinkelman, Roswell F., 9 Vernon St., Fram-
ingham Center
- †Hirrschoff, Ernest H., Lic., Maple St., Oak-
ham
- Hitchcock, Henry S., 22 Madison St.,
Chicopee Falls
- Hivale, Bhaskar P., Prof., Wilson College,
Bombay, India
- *Hobensack, R. Paul, Warren
- Hodgen, Robert J., 1118 Washington St.,
Gloucester
- Hodges, Charles A., Prof., *Orangeburg,
South Carolina*
- Hodgkins, LaForest E., 3520 No. Main St.,
Fall River
- Hokkanen, William, 10 Linwood St., Wor-
cester
- Holman, Glenn P., 37 Port Norfolk St.,
Neponset
- Holmes, Clement E., Haydenville
- Holton, C. Leonard, Raynham
- Holton, Horace F., 22 Avon St., Brockton
- Horn, Howard P., 151 Exchange St., Millis
- Houtain, George J., 25 Huntington Ave.,
Boston
- Howard, Donald B., 380 Main St., Amesbury
- Howe, William T., 139 Sycamore St., Somer-
ville
- Hudson, J. Calvert, *Howick, Quebec*
- Hudson, Louis, G., Berlin
- Huffer, Ralph S., 80 Silver St., *Dover, N. H.*
- Hughes, Hugh P., 67 Seaver St., Stoughton
- Hulbert, Homer B., 44 Fairfield St., Spring-
field
- Hunt, Leland O., So. East St., So. Amherst
- Huntington, Charles W., 63 Greenwood
Lane, Waltham
- Huntington, George H., Prof., *Istanbul,
Turkey*
- Hussian, Arshag B., 35 Basswood St.,
Lawrence
- †Huston, John H., Asst., Springfield, 1st.
- Hutton, Thomas G.
- Hyatt, J. Philip, Prof., 6 Norfolk Terrace,
Wellesley
- Hylton, George W., Box 27, Harwich Port
- Ingalls, Harold B., Northfield Seminary,
East Northfield
- †Irvin, Franklin W., 2 Holden St., Malden
- Jackson, Carmault B.
- Jacobson, Thure A., 999 South St., Roslin-
dale
- Jenkins, E. Ambrose, 126 Suffolk Ave.,
Revere
- Jenkinson, Egbert W. A., 13 Central St.,
Methuen
- Jennings, William L., *Lysander, N. Y.*
- Jerge, Walter B., 131 Summer St., Somer-
ville
- Job, Philip A., Tyringham
- Johnson, Gustaf E., 45 Seaver St., North
Easton
- Johnson, Herman C., 11 Cedar Rd., Andover
- †Johnson, Oscar F., S. M. C., 31 Foster St.,
Beverly

- Johnson, Robert Y., 29 Park St., South-bridge
 Johnson, Roland E., Ashfield
 Johnson, S. Lawrence, 401 Lafayette St., Salem
 Jonas, Otto K., 32 North Main St., Sharon
 †Jones, Chester E., Lic., Wrentham
 Jones, Edward A., 11 Washington Sq., Gloucester
 Jones, Francis, 62 Greenwood Ave., Hyde Park
 Jones, J. Herbert, *London, England*
 Jones, William E., *Waterford, Ohio*
 Jordan, Kroum S., Plympton
 Julius, David J., 9 Webster St., Middleboro
 Justice, J. Caleb, 15 Bellevue Rd., East Braintree
- Keirstead, Charles W., 24 Quincy St., Lawrence
 Keith, Charles C., 58 Kenneth St., West Roxbury
 Kelly, Edward P., 91 Central St., Auburn-dale
 Keneston, Luther M., *W. Andover, N. H.*
 Kenison, Gordon S., Pleasant St., Tewks-bury
 Kennan, Arthur W., North Rochester
 Kenyon, Frederick T., 330 E. South St., *Orlando, Fla.*
 Kerr, Owen W., 102 Pleasant St., East Bridgewater
 †Kerr, Mrs. Owen W., Lic., 102 Pleasant St., East Bridgewater
 Kettell, Albert B., *Irasburg, Vt.*
 Kidd, Thomas W., 144 Williston St., Fall River
 Kilbourn, Henry J., Brookfield
 Kimball, Harry W., 20 Washburn Ave., Needham
 King, Charles G., 16 Elm Ave., West Spring-field
 King, Gordon L., Box 184, Duxbury
 King, James L., 95 Glenwood St., Lowell
 King, Norman, 8 Lindsay St., Dorchester
 Knapp, Shepherd, 35 Chestnut St., Worcester
 Knight, William A., 9 Vernon St., Framing-ham Center
 Knott, C. Stanley, 111 Walnut St., Abington
 Knudsen, Carl, 15 Brewster St., Plymouth
 Kopf, Carl H., 6 Massachusetts Ave., Bos-ton
 Koponen, George A., 11 Beacon Road, Maynard
 Kraft, Walter R., Cotuit
 Krout, Ralph L., Chesterfield
 †Kuhn, Harold B., Brockton
 Kukko, Alexander, Hubbardston
- Lamb, Alonzo T., West Wareham
 Landers, Warren P., 31 Claffin Rd., Brook-line
 Landolt, Frank J., 22 Ashland St., Arlington Heights
 Lang, Stephen C., 22 Franklin St., Somer-ville
 †Langvand, Peder, 4 Logan St., Roxbury
 Larson, James H., 83 Round Hill, North-ampton
 Latsch, Vardon S., *Kitchener, Ont.*
 Laviscount, Samuel L., 17 Hazelwood St., Roxbury
- †Lawrence, Charles B., Meth., Maine St., Lanesboro
 Lawson, W. Elsworth, South St., Foxboro
 Leach, Adoniram J., So. Ashburnham
 Leamon, John H., 16 Channing St., Cam-bridge
 Leavitt, Ashley Day, 35 Vernon St., Brook-line
 Lee, Gerald Stanley, 88 High St., Northamp-ton
 †Lee, Lawrence, Lic., 85 North St., Salem
 Lee, William A., *Francistown, N. H.*
 Leggat, Hugh C., *So. Hartford, N. Y.*
 Lehman, Allen S., Blandford
 Leland, Harold G., 1 Hanover St., Newbury
 LeMay, Harold E., 19 Highland Ave., Ayer
 *Lenhart, James W., Lexington
 Leonard, Warren A., South St., Halifax
 LePage, Samuel M., Dracont
 LeRoy, Albert E., 144 Hancock St., Auburn-dale
 Lewis, Berl A., Southampton
 †Lewis, Edward W. W., Bapt., 67 Clyde St., Newtonville
 †Lewis, Harland G., Stud., Yale Divinity School, *New Haven, Conn.*
 Lewis, John B., 134 Westminster St., Springfield
 Liebe, Milton R.
 Lindblade, A. Ragnar, 21 Jacob St., Malden
 Lindgren, Oscar, 47 Hosmer St., Everett
 Lindh, Eric I., Brookfield
 Lindholme, Frank A. L., Box #256, *Little Falls, Minn.*
 Lindsay, John P., 15 Gulliver Rd., Milton
 *Little, Robert W., Cohasset
 Lobingier, John L., 14 Beacon St., Boston
 Loe, Ingvald J., 3016 17th Ave. South, *Minneapolis, Minn.*
 Loescher, Vernon, 48 Bellevue Ave., West Roxbury
 Lohmann, Hermann, 87 Berkshire St., Indian Orchard
 Lombard, Frank A., 1 Crown Ridge Rd., Wellesley
 Long, Ralph H., 143 Palmer Ave., Falmouth
 Loos, A. William, Prof., Spellman College, *Atlanta, Ga.*
 Loud, Halah H., Newtonville
 Loud, Oliver B., 19 Smith Ave., Methuen
 Loungway, Ferdinand J., 36 Alveston St., Jamaica Plain
 Lovell, Charles N., South Deerfield
 †Lovell, John G., Presb., *P. Em.*, Chelmsford
 Low, Warren F., Essex
 Lowd, Harry S., 28 Church St., Merrimac
 †Lowstuter, William J., Meth., *P. Em.*, Norfolk
 Lucas, Burton A., 128 Park Ave., Bridge-water
 Luce, T. Claire, 200 South St., Dalton
 Lund, Nils W., 5127 No. Central Park Ave., *Chicago, Ill.*
 †Lyman, Helen D., Lic., Hartford Theological Sem., *Hartford, Conn.*
 Lyman, Joseph B., Harwood Hill, *Benning-ton, Vt.*
 Lyon, Everett S., 24 Bridge St., Millers Falls
- MacAnespie, Thomas, 601 East Eighth St. South Boston
 †MacArthur, Charles M., Bapt. Asst., 149 Billings St., Atlantic

- †MacArthur, Kenneth C., Bapt. Chap.,
182d Infantry, Camp Edwards, Mass.
MacCallum, Frederick W., P. O. Box #142,
Istanbul, Turkey
MacCallum, Hugh, 18 May St., Needham
†Macdonald, Forrester, Unit., Sturbridge
MacDonald, Joseph C., 173 Moffat Rd.,
Waban
MacDonald, Rosmond M., 23 Goddard Ave.,
Rockland
MacLean, Norman C., 154 Bellingham St.,
Chelsea
MacLeod, Norman M., Jr., Box #32, Brim-
field
MacLeod, Roderick, 5 Middle St., Hadley
Macnair, William M., 177 Hancock St.,
Cambridge
Maddaford, John H., 113 Laurel St., Fair-
haven
Madsen, Albert A., 16 Ashland St., Medford
Mage, Alexandre, 7 Montsouris Sq., *Paris,*
France
†Magoun, Herbert W., Lic., 89 Hillcrest Rd.,
Belmont
†Mallery, Wesley A., Lic., Yale Divinity
School, *New Haven, Conn.*
Manley, Felix A., 33 College St., South
Hadley
Manning, Frederic W., R. D., Duxbury
Manwell, John P., Conway
*Manwell, Richard F., Belchertown
Margeson, Guy L., Ft., McLellan, *Birming-*
ham, Ala.
Maris, Marvin E., So. Williamstown
Marple, Stanley, 8 East St., East Weymouth
Marquardt, Albert A., 89 Walnut St.,
Springfield
Marquardt, George, 59 Beech St., Clinton
Marriott, Roland C., Maple St., North
Wilbraham
Marsh, Arba J., 294 Ames St., Lawrence
Marshall, Benjamin T., 111 Brockton Ave.,
Haverhill
Marshall, James C., 8 Cottage St., Medfield
Martin, Albert A., Middleton
†Martin, Clyde M., 191 Middlesex Ave.,
Wilmington
†Martin, David L., Meth., 15 Rosedale St.,
Dorchester
Martin, John A., 5 Central St., West Boyl-
ston
Martin, John Arthur, Rochester
Martin, Paul T., 12 Center St., *Exeter, N. H.*
Marzolf, William A., 128 Neponset Ave.,
Dorchester
Mason, Henry B.
Matheson, Malcolm, South Dennis
Mathews, Burleigh V., Windsor
Mathias, Pearl E., So. Egremont
Mathews, Newman, High Plain Rd.,
R. D. #1, West Andover
†Maud, Clayton, Lay., Asst., 349 Sea St.,
Hyannis
Mayer, Mrs. Emily P., *Standish, Maine*
Mayer, Philip F., *Chardon, Ohio*
Maynard, Newell C., Prof., 132 Curtis St.,
West Somerville
McCarty, Henry R., 17 Highland Ave.,
Keene, N. H.
McClurkin, Paul T., 27 Crescent St.,
Northampton
McCormack, William E., 268 Washington
Blvd., Springfield
McDonald, Lawrence F., R. D., Middleboro
McDuffee, Charles B., 36 Essex St., Saugus
McEldowney, Morris C., 77 Goss Ave.,
Melrose
McElroy, Katherine, 14 Beason St., Boston
McElroy, Paul S., 55 School St., Manchester
McKee, Sidney, Gould Farm, Great Barring-
ton
McKenney, Ned B., East Longmeadow
McKenzie, Alexander L., 14 Beacon St.,
Boston
†McLain, Bernard, Lic., c/o Chiltonville
Congregational Church, Plymouth
†McNair, Robert M., Harvard Divinity
School, Cambridge
McVey, Charles H.
Meckel, Aaron N., 84 Hollis Ave., Braintree
Mellinger, Asa W., Chicopee
Merchant, Mylon D., U. S. Army Base,
Ft. Hamilton
*Mercier, Harold A., 680 Main St., Leomin-
ster
Merlino, Giuseppe, 17 Belmont St., Newton
Merrill, Boynton, 3 Winthrop St., West
Newton
Merrill, Charles C., 14 Beacon St., Boston
Merrill, George A., New Salem
Merrill, John E., 2117 Foster Ave., *Brooklyn,*
N. Y.
Merrill, Randolph S., 40 Foster St., Newton-
ville
Meyer, Harry L., 28 Newton Place, Framing-
ham
Mildram, Robert C., 409 Prospect St.,
New Haven, Conn.
Miller, Jason G., 210 Pleasant St., *Rumford,*
R. I.
Miller, John H., 20 Buckingham St., Spring-
field
†Miller, Ruth Richards, Lic., 16 Chestnut
St., West Medford
Minich, Roy L., 122 Dexter St., Malden
Mitchell, J. Lee, 22 Peck St., Attleboro
Monroe, W. Irving, Jr., 35 Boston St.,
Malden
†Montieth, Charles R., Lic., White Oaks,
Williamstown
Moore, Edward C., Prof. *Em.*, 21 Kirkland
St., Cambridge
Moore, John 521 Central Ave., *New Haven,*
Conn.
Morgan, Garfield, 42 Basset St., Lynn
Morgan, John E., Boylston
Morgan, Walter A., 31 May St., Worcester
†Morgan, William J., Bapt., Stevens St.,
Turners Falls
Morrill, Herbert B., 79 Seventh St., Turners
Falls
†Morrison, James R., Stud., West St., Paxton
Morson, Robert R., P. O. Box 64, Bryant-
ville
Morton, Howard A., 85 Gainsboro St., Suite
C, Boston
*Morton, Norris T., 57 Brookside St., *Crans-*
ton, R. I.
Moseley, John H., Saundersville
Mossman, Guy E., Warwick East, *Bermuda*
Murray, Stanley F., 98 Laconia St., Lexing-
ton
Myers, Lester G., 186 West St., Mansfield
Myers, Paul B., 23 West Weir St., Taunton

- Neagles, Flora M., 41 Witt St., West Lynn
 Neal, Alfred C., 138 Nonantum St., Brighton
 Nelson, Henry R., *Norway, Michigan*
 †Nelson, Oscar W., S. M. C., 163 Pleasant St., Orange
 Nevers, Harold L., 87 King St., Pittsfield
 Newell, Henry C., Harwich
 †Newman, Walter T., 21 Parmenter Rd., Waltham
 Newton, D. Augustine, 26 Church St., Westboro
 Newton, Joseph R., 1314 Commercial St., East Weymouth
 Nichols, John T., Assonet
 *Nightwine, Leonard S., Marshfield Hills
 Noon, Philo G., Harvard
 †Noon, Robert K., 10 Appian Way, Cambridge
 Norris, John W., R. F. D., Westhampton
 Noss, Frederick B., 39 Morton St., Andover
 *Noyes, Charles L., 23 Gaylord Ave., Winchester
 Noyes, Frank I., 23 Wheeler Ave., Brockton
 Noyes, Frederick B., 83 Village Hill Rd., Belmont
 Noyes, Henry H., Shrewsbury
 †Nygren, Ruben T., S. M. C., 525 Main St., Fitchburg
 Nylen, Edwin B., 10 Church St., Hopkinton
 †Nyman, Melville M., Lic., 20 Wheeler St., Somerville
 †Ockenga, Harold J., Presb., 100 Clairmont Rd., Belmont Hill
 †Odlund, Harry P., Nor.-Dan., Zion Norwegian Church, Concord
 Ogren, Andrew J.
 Olander, Paul H. W., 80 Pleasant St., Palmer
 Oldfield, Harry L., 26 Lathrop St., West Springfield
 Oliver, William B., 17 Arlington St., Cambridge
 *Olsen, Oscar L., Main and Gibbs Ave., Wareham
 Olson, Edwin A., Billerica
 Orr, Howard W., Wilbraham
 Outerbridge, Leonard M.
 Owen, George W., 40 Oak St., Hyde Park
 Owen, J. Herbert, Worthington
 Oxnard, Henry E., R. F. D., West Acton
 Packard, J. Roy, 113 Union St., East Walpole
 Page, Frederick H., 25 Greenwood Lane, Waltham
 Paisley, John O., 29 Ardsmore Rd., Melrose
 †Palmer, Kenneth L., Bapt., 78 Pleasant St., Leicester
 Park, J. Edgar, Wheaton College, Norton
 Parker, George G., 178 Main St., Spencer
 Parry, J. Burford, 131 Grove St., Wellesley
 Patterson, George L., *Denver, Colo.*
 Paul, Charles D., Russell
 Paull, A. R., South Dartmouth
 Pavy, Roy G., 80 Broad St., Westfield
 Peacock, John P. W., Mattapoisett
 †Pearson, Cecil, Friend, 169 So. Main St., Taunton
 Pearson, Milo E., 59 Federal St., Salem
 Pearson, Roy M., Jr., 17 Seelye St., Amherst
 Penman, John S.
 Penner, Albert J., 231 Oak St., Holyoke
 Penney, Hugh, 17 Belmont St., Lowell
 †Pennington, Roy E., Meth. Stud., 167 Granite St., Pigeon Cove
 Perdrion, Leslie H., 12 Maple St., Peabody
 Perkins, James Hodges, 10 Keswick St., Boston
 Perry, Clarence H., Otis
 Persons, Frederick T., 14 Beacon St., Boston
 Peterson, Henry M., Medfield
 Peterson, Oscar W., Pepperell
 Phelps, Marion R., 18 East Main St., Erving
 †Philbrook, Wayne, Lay., North Dighton
 Pierce, Payson E., 277 Woburn St., Reading
 Pierpont, John, 171 Lincoln Ave., Amherst
 Pinney, Ira E., *Randolph, Vt.*
 Plomer, C. Donald, 28 Mapleview Terrace, New Bedford
 †Plumer, Stanley T., Lic., 17 Ethel St., New Bedford
 Pomeroy, Howard E., 47 Halifax St., Jamaica Plain
 Pond, Everts W., 11 West Chester St., Nantucket
 Poole, Francis A., 1030 Sheridan Rd., *Mt. Dora, Fla.*
 †Powell, J. Thurston, Lic., 221 Boston Ave., Medford Hillside
 Pratt, Arthur P., 65 High St., Greenfield
 Prentiss, William C., 29 Gilbert St., North Brookfield
 Pressey, Edwin S., 100 Maryland Ave., N.E., *Washington, D. C.*
 Prigmore, Joseph D., Baldwinville
 Pryor, John C., Gilbertville
 Putsch, Robert W., *White Plains, N. Y.*
 Quint, John H., 31 Franklin St., Chelsea
 Rafos, Otto, 24 Cedar St., Somerville
 Randall, Winfield S., *Mt. Dora, Fla.*
 †Rapp, Frederick W., Stud. Asst., Union Church, Boston
 †Rasetski, Dietrich F. E., Lic., Andover-Newton
 †Read, Henry H., Lic., Maple St., Swansea
 Reeves, Joseph Wilson, 12 Court St., Winchendon
 Reid, David C., 78 Glendale Rd., Quincy
 Reid, John, 16 Tyler Pl., Amherst
 Reid, William R., 4 Park St., Pepperell
 Reidt, Charles E., 28 Wellington St., Waltham
 Reighard, Edward M., Jr., Littleton
 Reis, Joaquim M., 15 Hastings St., Lowell
 †Renner, Bernard J., Meth., 8 Andover St., Georgetown
 †Reusser, Verdi, Lic., 36 Bedford Terrace, Northampton
 Reynolds, Albert B., Beaver Dam Rd., Manomet
 Reynolds, Maurice W., Fort Howard, *Baltimore, Md.*
 Rhine, Raymond, 7 Church St., Malden
 †Rhines, A. J., Lic., Huntington
 Rhoades, Winfred, Shirley Center
 Rice, Austin, 7 Salem St., Wakefield
 Rice, William B., Dover
 Richards, Andrew, 6 Melville Ave., Dorchester

- Richards, Frederick B., 46 University Rd., Brookline
 †Richardson, Neil, 72 Mt. Vernon St., Boston
 Richardson, Russell B., 374 South St., Pittsfield
 Richardson, Winthrop H., 16 Couch St., Taunton
 Richter, Gerald E., 1168 Highland Ave., Fall River
 Ricks, W. Edward, *King's Mountain, N. C.*
 Riggs, Ernest W., *Saloniki, Greece*
 *Rishell, Paul W., 28 Linfield St., Holbrook
 Roberts, Ben, 39 Forest St., Newton Highlands
 †Roberts, Bruce, Lic., 59 North Ave., North Abington
 †Roberts, Charles, Lay., Amherst
 Roberts, Harry B., Natick
 Robertson, William, 15 Holland Ave., Westfield
 Robinson, Edward A., Billerica
 Robinson, Edwin B., 233 Elm St., Holyoke
 Robinson, J. Frank, 31 Chestnut St., Dedham
 Robson, Horace G., 31 Church St., Whitinsville
 Rodger, Alexander M., 3 Whitman St., Dorchester
 Roemer, George A., Elm St., West Mansfield
 Rogers, Harold H., North Middleboro
 Rogers, Ralph H., 89 Grove St., Auburndale
 †Rohrs, Henry J., Sunderland
 Romolo, John J., 106 Princeton St., East Boston
 Root, E. Tallmadge, 55 Putnam St., Somerville
 Rose, Samuel, 60 Pierce St., Greenfield
 †Rowe, Leslie R., Lic., 21 No. Westfield St., Feeding Hills
 Rowse, Ralph H., 14 Beacon St., Boston
 Ruge, Louis H., 15 Linden St., *Brattleboro, Vt.*
 Russell, George E., 47 Summer St., Gloucester
 Ryder, Henry A., 48 Gates St., Lowell
 †Sanborn, Arthayer R., Bapt., Stud., 31 Wood St., Woodville
 Sangree, Carl M., Cummington
 Sargent, Stanley M., Rehoboth
 Savage, Donald H., 185 Lowell St., Andover
 †Sawyer, Roger W., Stud., 72 Mt. Vernon St., Boston
 Sawyer, Roland D., Ware
 †Schade, Robert A., Middleboro
 Schaff, Max B., 85 Rollstone St., Fitchburg
 †Schaper, Richard J., Andover-Newton Theological School, Newton Center
 †Schluntz, H. N., Bapt., 183 Main St., Franklin
 Schroeder, L. Clarence, 23 Brackett St., East Milton
 Schultz, Carl F., 7 Harvard St., Hyannis
 †Schwartz, Charles D., Asso. Meth., Everett
 Scott, James F., 34 Lombard Ave., Amesbury
 †Searles, Leon R., Lic., 124 Huntington Ave., Boston
 Sears, Lawrence W.
 Sedgewick, Arthur H., 166 Westminster St., Springfield
 Segerstrom, David I., Box #112, Ballard Vale
 Sewell, William G., 236 North St., North Weymouth
 Seymour, Frank C., 300 Manet Ave., Quincy
 Shafer, Melville A., Wrentham
 Sharp, David A., Jr., Prof., Mt. Pleasant Inn, Amherst
 Shaver, Erwin L., 14 Beacon St., Boston
 Shaw, E. Leslie, 6 Mt. Vernon St., North Reading
 Shaw, Mark R., 114 Trenton St., Melrose
 Sheldon, Harry D., 274 Prospect St., Northampton
 Sheldon, Paul E., Topsfield
 Shepherd, George W., 163 Grove St., Auburndale
 Sheradan, Gregory A., Winchester
 †Shields, Fred J., Naz., 28 Newton Ave., Wollaston
 Siegle, Scott C., Westminster
 Simmons, Arthur A., Charlemont
 Simmons, R. Barclay, *Hebron, N. H.*
 †Sinclair, Donald K., Lic., South Egremont
 Skillin, Carl D., 31 Shattuck St., Worcester
 Sleeper, Henry D., *Vergennes, Vt.*
 Small, Andrew J., Pepperell
 Smith, Caleb E., 5 Arbor St., Wenham
 †Smith, Carl E., 55 Cottage Ave., Winthrop
 Smith, D. Harrison, 177 Cherry St., Fall River
 Smith, Eugene B., 91 St. Botolph St., Boston
 Smith, Henry F., 397 High St., West Medford
 Smith, Henry G., Goshen
 Smith, Henry W., Lee
 Smith, Herbert R., 46 Columbian St., So. Weymouth
 †Smith, Laura T., Meth., Shelburne Falls
 †Smith, Raymond, Asst., Norton
 Snow, Everard W., 45 Frederick St., Newton
 †Snow, Rachel P., Lic., Falmouth
 Snyder, John F., 70 State St., *East Orange, N. J.*
 Somers, Laurence D., Front St., Marion
 Souter, Lex King, 223 Montgomery St., Fall River
 *Spangler, A. M., P. Em., West Springfield
 †Spencer, George J., Bapt. Lic., Stowe
 Sperry, Willard L., 11 Francis Ave., Cambridge
 †Spragg, Howard E., Lic.
 Stackpole, Markham W., 242 Highland St., Milton
 Staffeld, John D., *Lyndonville, Vt.*
 Stafford, Hubert S.
 Stafford, Russell H., 474 Chestnut Hill Ave., Brookline
 Stallard, Henry C., 3 Homestead Ave., Worcester
 Stanley, Fred V., Cohasset
 Stanley, Grace E., 25 Peterboro St., Boston
 Stanton, Andrew J., 95 Grand St., Springfield
 †Stavrianos, Focas P., Lic., Andover-Newton
 Steeves, Earl R., Leominster
 Sterling, Ernest A., Center St., Burlington
 Stock, Harry T., 14 Beacon St., Boston
 Stoddard, Mrs. Dorothy R., 21 Silver St., South Hadley
 Stone, Alfred W., 78 Marion Rd., Watertown
 Stratton, Harold L., State Hospital, Mattapan, Mass.
 Streeter, Willard E., *Exeter, N. H.*

- Strickland, Mark B., 41 Maple St., Stoneham
 Strong, David H., 66 Ashfield St., Shelburne Falls
 Strong, J. Shelden, 66 Highland St., Winchendon
 Stryker, Garrett V., 39 Mapledell St., Springfield
 Styron, Charles M., Trapelo Rd., Lincoln
 Suhm, Harold D., Belchertown
 Sundelin, Veijo V., West Barnstable
 Swift, Samuel R., Hinsdale
- Tamblyn, Ronald J., 8 Williams St., Holyoke
 Tarr, James J. G., 10 Mt. Pleasant St., Rockport
 Taylor, James D., *Johannesburg, So. Africa*
 †Tee, Lawrence E., Stud., 412 Main St., Amesbury
 Teed, Kenneth R., West Concord
 Telfer, Walter A., 2 Hollis St., Holliston
 Tewksbury, Elwood G., 5 Quinsan Gardens, *Shanghai, China*
 Thayer, Frederick D., 499 Main St., Shrewsbury
 Theodore, John T., *Danby, Vt.*
 Thomas, Ernest A., Marshfield
 Thomas, J. Lincoln, Hopedale
 Thomas, Percy E., 123 Church St., North Adams
 Thompson, Frank W., 27 Great Rd., Bedford
 Thompson, Frederick H., 116 Main St., Easthampton
 *Thompson, Gordon C., 59 Munson St., Greenfield
 †Thornburg, M. M., Meth., Millbury
 Thorp, Charles N., 49 Woodland Ave., *Summit, N. J.*
 †Thorpe, Gardiner E., Lic., 287 Hanover St., Boston
 Thurlow, George L., 27 University St., Leominster
 Thygeson, Hanson E., East Orleans
 *Tilden, Elwyn E., 46 Park Pl., *Princeton, New Jersey*
 †Tileston, Frederick M., Unit., Deerfield
 Timberlake, Ralph M., 14 Beacon St., Boston
 Todd, Joseph O., 30 Franconia St., Worcester
 Tokas, Christie G., 25 Ardale St., Roslindale
 Toleman, Charles B., R. D. #1, *Waterbury, Conn.*
 Tomblen, Charles L., West Brookfield
 Towle, Gifford H., Holyoke House, *Ahmednagar, India*
 Towne, Salem D., 50 Porter St., Somerville
 Townsend, Lynne P., Concord Rd., Acton
 Tracy, Olin B., 119 West Foster St., Melrose
 Truesdell, Arthur L., Bernardston
 †Turnbull, Matthew, Lic., 42 Wendell St., Cambridge
 †Turner, Ewart E., Meth., 22 Arlington St., Dracut
 Tuttle, George A., 30 Center St., Florence
- Ullom, Orville D., North Carver
 Underwood, Robert L., 71 Myrtle St., Fitchburg
 Usher, William R., East Douglas
- Vaill, Frederick W., Arbor St., Wenham
 Vance, John G., *Union, N. H.*
 Vance, Matthew A., 8 Esty St., Ashland
- Van Cott, Stuart, Oxford
 Van Lunen, Herman, North Chelmsford
 Van Schaick, Jr., John, 176 Newbury St., Boston
 †Viall, John S., West Natick
 Vinie, Earl, Schaufler College, *Cleveland, Ohio*
 Virta, Arthur F., 25 Mission St., Gardner
 von der Sump, Frederick H., *Lantana, Fla.*
 †Vining, Lester R., Lic., 24 W. School St., Westfield
- Wabeke, Jay A., 1620 Drexel Ave., *Miami Beach, Fla.*
 †Wagner, Clarence A., 76 Chester Rd., Belmont
 Waldron, John D., Mattapoisett
 Walker, Edgar R., 9 Fiske St., Waltham
 Walker, Joseph N., Amherst
 Walker, Paul R., 37 Hawthorne St., Lowell
 Walker, Raymond E., 144 Central St., Auburn
 Walter, James E., 14 Beacon St., Boston
 Walton, Elmer R., Bryan University, *Dalton, Tenn.*
 †Warner, Eugene, Lic., 559 Parker St., Newton Center
 Wells, Herman J., Vernon Court Hotel, 430 Center St., Newton
 Westenberg, Robert C., Uxbridge
 Westphalen, E. Christian
 Wheeler, Chester A., 7 Willard Ave., Worcester
 Wheelock, Albert H., Auburn
 Whipple, L. Byron, 40 High St., Springfield
 Whiston, Lionel A., 76 Prichard St., Fitchburg
 †Whiston, Lionel A., Jr., Lic., Phillipston
 White, Charles E., 1640 Cambridge St., Cambridge
 White, Charles G., West Stockbridge
 White, Emmons E., Madura Mission, Manamadura, Ramnad Dist., *So. India*
 White, Harold B., R. F. D. #2, Amherst
 White, Hugh Vernon, 14 Beacon St., Boston
 White, Orville H., 11 Beach St., Millbury
 Whitnall, Ernest A., 38 Yale St., Lawrence
 Whitney, Charlotte B., New Boston
 Wicks, Robert R., *Princeton, N. J.*
 †Widney, Kenneth T., 188 North St., Ludlow
 Wiese, Oliver F., 23 High St., Marblehead
 Wightman, John C., 18 Beacon St., Florence
 †Wilber, Herbert L., Meth., So. Middleboro
 Wiley, Walter B., 36 Russell Ter., Pittsfield
 Wilkins, Herbert L., 136 Townsend St., Roxbury
 Wilkinson, Paul M., Orleans
 †Willard, W. Wyeth, Bapt., 211 Main St., Kingston
 †Williams, Henry B., Bapt., 53 Hill St., New Bedford
 Williams, Ivor S., Sheffield
 Williams, J. Paul, Mt. Holyoke College, South Hadley
 Williams, W. Lloyd, Chelmsford
 Williams, William, Upton
 †Williamson, Herbert L., Lic.,
 Willmott, Benjamin A., 318 West St., Leominster
 Wilson, Frederick C., 19 North Main St., Ipswich

- Wolfe, R. Emerson, 12 Overlake Rd., Wakefield
- Wolff, Richard A., 36 Yale Ave., Wakefield
- Wood, Sumner G., West Medway
- † Worcester, Harold O., Lic.
- Wordsworth, Watson, Housatonic
- Worster, Mrs. Lucille M., 35 Main St. Foxboro
- Worster, Raymond G., 35 Main St., Foxboro
- Wright, Richard, *Winter Park, Fla.*
- Yaeger, Edward J., 11 Franklin St., Saugus
- Yarbrough, Robert C., Prof., 18 Wauwinet Rd., West Newton
- † Yanches, John L., 1940 Main St., Hamilton
- Young, Samuel, 1158 Adams St., Dorchester
- Youtz, Herbert A., Middlefield
- Yphantis, K. Paul, Miss., c/o Rev. J. Riggs Brewster, 65 Aphrodite, *Paleon, Phaleron, Greece*
- Zartman, George, *Piermont, N. H.*
- Zibelli, Louis, *New York City*

**Massachusetts Congregational
Conference and
Missionary Society**



**Minutes and Reports —
With the Statistics**

WEST NEWTON, MAY 18-20

1942

THE BOARD OF MINISTERIAL AID

OFFICERS. — *President*, Mr. Arthur H. Wellman, Topsfield; *Secretary*, Mr. Lucius E. Thayer, 60 State Street, Boston; *Treasurer*, Mr. Thomas Todd, 14 Beacon Street, Boston.

EXECUTIVE COMMITTEE. — Rev. Robert Wood Coe, *Chairman*; Rev. John H. Quint, Rev. Austin Rice.

All applications for aid should be sent to Rev. Robert Wood Coe, Room 611, 14 Beacon Street, Boston.

Should any one desire to leave a legacy in aid of the benevolent work of this board, the following form of bequest will be sufficient:

I give and devise to The Board of Ministerial Aid, incorporated under the laws of Massachusetts, for the charitable uses and purposes of said Corporation
.....

Gifts are needed from living donors.

Agreement has been made between the Board of Ministerial Aid and the Congregational Board of Ministerial Relief by which the National Board places at the disposal of the State Board such money as is needed for the payment of its grants. The Congregational Board of Ministerial Relief receives a portion of the percentage of contributions assigned to the Board of Home Missions.

**MASSACHUSETTS
CONGREGATIONAL CONFERENCE
AND
MISSIONARY SOCIETY**

1942

MINUTES OF THE 143rd ANNUAL MEETING

WITH THE STATISTICS

**SECOND CONGREGATIONAL CHURCH
WEST NEWTON, MAY 18, 19, 20, 1942**

**THE BECKLER PRESS, INC.
BOSTON**

NOTICES

All communications should be addressed to the Massachusetts Congregational Conference and Missionary Society, Room 611, 14 Beacon Street, Boston.

All missionary contributions should be sent to Mr. Myron S. Burton, Treasurer, 14 Beacon Street, Boston. Unless requested otherwise these contributions will be divided according to the following percentages:

Massachusetts Congregational Conference & Missionary Society. . .	15
American Board.	39 $\frac{1}{4}$
The Board of Home Missions.	40 $\frac{3}{4}$
Council of Social Action	4
Boston Seaman's Friend Society.	1

It is recommended and earnestly requested that church treasurers remit quarterly in January, April, July and October such funds as are in hand, and that the final remittance for each calendar year be sent before January 10, if credit is desired in the next Year-Book.

Copies of the Act of Incorporation may be had on application to 14 Beacon Street, Boston.

The churches are requested to contribute through the treasurers of their Associations for the expenses of the Conference a sum equivalent to thirteen cents for each member, based upon the *total* membership of January 1, 1942, and the treasurers of the Associations are requested to forward the amounts as soon as possible to Mr. Myron S. Burton, Treasurer, 14 Beacon St., Boston.

The "Minutes" are sent to the churches by direction of the Conference, with distribution of one copy to every minister, one to every church clerk, one to every Conference official or committee member, one to each local Association official named within, and one to every life member of the Massachusetts Home Missionary Society. As long as the edition lasts, other copies may be secured by Massachusetts Congregationalists without charge, and by others for twenty-five cents, upon application to the Secretary, Rev. Myron W. Fowell, 14 Beacon St., Boston. It is suggested that every church preserve a copy of the "Minutes" with its other records.

CONTENTS

PART I REPORTS

	PAGE
By-laws of the Conference.	4
Officers 1942-1943	13
Committees, 1942-1943	15
Board of Pastoral Supply	20
Past Annual Meetings	21
Massachusetts Pastors Serving the Armed Forces of the U.S. as Chaplains, etc.	92
Minutes of the Meeting of 1942	23
Report of the Secretary	34
Report of the Treasurer	37
Report of the Auditor	47
Advance Reports	48
Report of the Secretary of Woman's Work	57
Allotment Account	70
Bequests	70
Trust Funds, Conditional Gifts	71
Congregational Union of Springfield, Inc.	72
Worcester City Missionary Society	72
Grants from the Conference	73
Statistics of Aided Churches	74

PART II STATISTICS

Explanatory.	83
Statistics of the Churches, 1941	84
Summaries: I. People	101
II. Finances	102
III. Continued Table of Summaries	103
Ordinations	104
Necrology	105
Associations of the Churches	106
Church Clerks	112
Ministerial Standing	120
Alphabetical List	134

BY-LAWS OF THE
MASSACHUSETTS CONGREGATIONAL CONFERENCE
AND MISSIONARY SOCIETY

ARTICLE I

Terminology

Whenever in these by-laws the word "Conference" is used it shall be held to refer to the Massachusetts Congregational Conference and Missionary Society.

ARTICLE II

Denominational Basis

Following Congregational principles, this Conference shall under no circumstances exercise authority over churches or individuals or interfere with the government or discipline of the churches. It shall advise and counsel the churches when requested, but it is recognized that each church has the power of self-determination in all matters.

ARTICLE III

Doctrinal Basis

This Conference declares its steadfast allegiance to the faith which our fathers confessed, which, from age to age, has found its expression in the historic creeds of the Church Universal and of this Communion.

ARTICLE IV

Membership

Voting Members. Each evangelical Congregational church in this Commonwealth or Christian church that is a member of a Congregational-Christian Association of churches in Massachusetts may annually choose two delegates (of whom it is suggested one shall be a layman and the other a laywoman) and these delegates, together with the pastor or pastors of each church (who shall be members ex officio) the officers of the Conference (including the members of the Board of Trustees and any person who shall have been elected an Officer Emeritus), the committee members of the Conference and those persons who, prior to May 22, 1923, became life members of the Massachusetts Home Missionary Society, shall constitute the voting membership of the Conference; it is provided, however, that pastors of churches to qualify for the voting privilege shall be Congregational or Christian ministers having membership in Congregational or Congregational-Christian Associations regularly holding ministerial standing.

Honorary Members. Delegates from corresponding bodies and persons appointed to speak before the Conference, together with all persons heretofore constituted honorary members of the Massachusetts Home Missionary Society, such persons as may be made honorary members by a vote of the Board of Trustees, and such other persons as the Conference may from time to time vote to admit, shall be honorary members of the Conference, with the privilege of speaking, but without vote.

ARTICLE V

Officers

1. There shall be a Moderator, one or more vice-Moderators, a Recording Secretary, a chairman and a vice-chairman of the Department of Woman's Work (See Art. VIII, sec. 2), all of whom shall be nominated by the nominating committee hereinafter provided for, and elected by ballot at each annual meeting of the Conference for a term of one year and until their respective successors are chosen.

2. The executive officers of the Conference shall be a President, a Secretary, a Treasurer, Field Secretaries, a Secretary of Missionary Education and Promotion, a Secretary of the Department of Woman's Work and a Secretary of Religious Education. These officers shall constitute the Executive Staff. They shall be nominated by the Board of Trustees meeting in executive session, and elected by ballot at each annual meeting of the Conference for a term of one year and until their respective successors are chosen.

3. "The Conference shall elect by ballot a Board of Trustees consisting of one member from each Association of churches, six members at large who shall be known for their special knowledge of financial affairs of whom one shall be chosen each even numbered year and two, — beginning with the year 1935, — each odd numbered year, the chairman and vice-chairman of the Woman's Department ex-officiis and the Moderator ex-officio." One-third of the representatives of the Associations upon the Board shall be ministers, one-third laymen, and one-third laywomen, as nearly as may be. Nine members shall constitute a quorum. The term of office shall be four years, and no member having served a full term shall be eligible for re-election until after one year. The present Trustees shall remain in office until the expiration of their terms.

The Conference shall from time to time designate the Associations from which Trustees are to be chosen in the successive years and determine whether the Trustee to be chosen from a particular Association in any year shall be a minister, a layman, or a laywoman.

Each Association shall be notified by the Secretary of the Conference on or before September 15 when it is its turn to propose to the nominating committee a candidate for membership upon the Board, and whether such candidate should be a minister, a layman or a laywoman, and the names of such candidates shall be reported to the Secretary before April 1, of each year. The Secretary upon the receipt of these names shall communicate them to the nominating committee on or before April 10. In case any Association fails to propose a candidate the Board of Trustees shall perform this duty. This method of choosing Trustees shall commence at the close of the 1933 Conference.

At its first meeting after each annual meeting of the Conference the Board shall choose one of its members to serve as chairman for the ensuing year. Except as otherwise provided in the charter of the Conference or in these by-laws, the Board shall administer and dispose of the property of the Conference and shall manage all its business and affairs, and all officers and agents of the Conference shall act under its direction. The Board shall cause the accounts of the Treasurer to be audited at least once each year by certified public accountants selected by the Board. Without restricting the generality of the foregoing, the Board shall in particular have the following powers:

- (a) To choose a Clerk, to appoint its own meetings and form its own rules of business, to appoint sub-committees and to delegate any of its powers to such committees.
- (b) To appoint and, at pleasure, remove all agents of the Conference and to define their duties.
- (c) To fill any vacancy in any office of the Conference (including vacancies in the membership of the Board) until the vacancy shall be filled at a succeeding meeting of the Conference.
- (d) To remove any officer of the Conference (other than members of the Board) who may be guilty of disregard of his duties or of such conduct as shall be seriously prejudicial to the interests of the Conference.
- (e) To direct efforts to promote missionary interest and giving among the Congregational churches of the Commonwealth.

4. The terms of all officers, save when chosen to fill vacancies, shall begin at the close of the meeting at which they are elected.

ARTICLE VI

Duties of Officers

1. The Moderator, or in his absence, one of the vice-Moderators, shall preside over all meetings of the Conference.

2. The President shall be the chief executive officer of the Conference and shall, subject to the direction of the Conference and of its Board of Trustees, have general charge of its missionary and benevolent work and of its other activities. He shall be a member ex officio of all standing committees named in the by-laws with the exception of the nominating committee. He shall be the representative of the Conference and of its Board of Trustees among all the churches (both those financially independent and those aided by the funds of the Conference) and in all denominational and interdenominational gatherings (including meetings of state Superintendents) unless representation is otherwise provided. He may seek to assist pastors and churches with fraternal counsel. He shall keep informed as to opportunities for extension work through founding new churches or strengthening old ones and shall recommend to the Conference and to the Board of Trustees measures for meeting such opportunities.

3. The Secretary shall keep the records of the Conference, except as hereinafter provided, and shall assist in its general work under the direction of the President. He shall devote himself in co-operation with the Field Secretary and under the

direction of the President to care and oversight of churches financially aided by the Conference; he shall advise with and assist such other churches and their ministers as may welcome his services; and shall perform such other duties as may be assigned to him by the Board of Trustees or the President. He shall have the custody of the records and of all bonds given by the treasurer as hereinafter provided. He shall furnish copies of the record certified under the seal of the Conference (which shall be in his keeping) to such persons as may be entitled thereto.

The Secretary shall collect and publish in connection with the annual Report of the Conference the statistics of ministers and churches and make up the official roll of the ministers and churches in accordance with the usages of the denomination. He shall present to the Conference at its annual meeting a general statistical statement of the progress of religion in the churches for the past calendar year. He shall give suitable notice to the churches of the time and place of each annual meeting, notify officers and committees of their election or appointment and fulfill such other functions as the Conference or the Board of Trustees may from time to time direct.

4. The Treasurer shall receive and hold the property of the Conference subject to the direction of the Board of Trustees and shall keep particular accounts of the Conference's funds and of the disposal thereof. He shall, under the direction of the President, assist, so far as he may be able, in the general work of the Conference and shall perform such other duties as may be assigned to him by the Board of Trustees. He shall make a report at each annual meeting of the Conference and shall make such other reports as the Conference or the Board of Trustees may from time to time require. He shall receive all contributions for benevolences sent to him by the churches and by individuals and shall disburse the same in accordance with the instructions of the donors. He shall give such bonds for the faithful performance of his duties as may from time to time be required by the Board of Trustees.

5. The Field Secretaries shall have the care and oversight of the aided churches in the territory which may from time to time be assigned to them by the Board of Trustees or the President; and they shall advise with and assist such other churches and their ministers within their territory as may welcome their services.

6. The Secretary of Missionary Education and Promotion shall have the duty of advancing the interest of the churches in the work of missions at home and abroad. He shall, under the direction of the President, assist, so far as he may be able, in the general work of the Conference.

7. The Secretary of the Department of Woman's Work shall have special charge of promoting missionary interests and all other activities among the women of the Congregational churches of the Commonwealth. She shall, under the direction of the President, assist, so far as she may be able, in the general work of the Conference.

8. The Secretary of Religious Education shall encourage and promote the whole program of religious education as well as Christian living and Christian activities among the Congregational churches of the state. He, or she, shall, under the direction of the President, assist so far as able, in the general work of the Conference.

9. The Recording Secretary shall record the complete minutes of each annual meeting and shall transcribe and deliver the same to the Secretary. The Board of Trustees may, in their discretion, appoint a deputy to assist in the keeping of the records under the direction of the Recording Secretary.

ARTICLE VII

Retirement and Annuity

1. No person who has attained the age of 70 years or more shall be eligible for election or re-election to the Executive Staff. (This provision shall not apply to the President, now in office, until 1934, nor to the Treasurer, now in office, until 1938.) With respect to employees not members of the executive staff it shall be the policy of the Conference to retire every such employee upon his or her attaining the age of seventy years, provided, however, that this shall not affect the power of the Trustees temporarily to employ from time to time persons who have passed that age (including former members of the executive staff) whenever in particular cases the Trustees shall deem such temporary employment essential to the efficient conduct of the Conference's work.

2. Ordained ministers, who are members of the executive staff, shall be expected to be members of the Annuity Fund for Congregational Ministers, and the Conference shall not provide for them any other retirement annuity, except in the case of ministers who are now members under the Original Plan. Toward each annual premium in the Annuity Fund of any member of the staff the Conference shall pay each year an amount equal to the cash payment made by the ordained executive.

3. Lay members of the office staff shall be expected to be, so far as practicable, members of the Retirement Fund for Lay Workers, and the Conference shall pay one-half the annual premium of such staff workers as are members of the fund. The Trustees may in their discretion grant retirement allowances to lay members of the office staff who have found it impracticable to become members of the retirement fund for lay workers.

ARTICLE VIII

Department of Woman's Work

1. There shall be a Department of Woman's Work of the Conference. The object of this Department shall be to help to promote the entire work of the local church and to further in every way possible the cause of Christ throughout the world. The voting members of this Department shall be the women members of the Conference, together with such other women as may be determined by the rules of the Department. The Chairman, Vice-Chairman of the Department, the District Presidents, the women members of the Board of Trustees and the members of the Business Committee, as provided by the rules of the Department, shall constitute the members of the Executive Committee of the Woman's Department.

This Executive Committee shall organize the membership of the Department in whatever manner it may deem needful for the effective carrying on of the Department's work.

2. The Department shall provide by its rules for the appointment of a nominating committee. This committee shall annually propose to the nominating committee of the Conference from among its membership a chairman and a vice-chairman of the Department, who shall be *ex officio* members of the Board of Trustees of the Conference. It shall also nominate such other officers and committees as the rules of the Department shall require, to be elected by the Department at its annual meeting.

ARTICLE IX

Meetings

1. The Conference shall hold its regular annual meeting for the choice of officers, the hearing of reports, the discussion of matters of general interest and the transaction of other business at the appointed place on the third Monday of May at 2 p.m., or at such other time in the month of May as the Board of Trustees may deem expedient.

2. Special meetings of the Conference shall be convened at such times and places as may be determined by the Board of Trustees, provided, however, that notice of any special meeting so convened shall, at least one week before the date of the meeting, be sent by mail to each of the churches connected with the Conference, posted in the general office of the Conference and printed in newspapers published in Boston, Worcester and Springfield, respectively.

3. The Moderator or, in his absence, one of the vice-Moderators or, in the absence of all of them some member of the Board of Trustees shall call the Conference to order.

4. At each annual meeting the Conference shall propose to the churches the annual contribution for the expenses of the General Council and for such expenses of the Conference and other purposes, as may be deemed equitable. The Trustees shall at each annual meeting present a recommendation as to the action to be taken at such meeting with reference to the allotment to be made at that meeting, unless the Conference shall have directed at a previous meeting that such recommendation be made by a designated committee.

ARTICLE X

Committees

1. Immediately after the opening of the annual meeting the Moderator shall appoint:

- (a) A Committee on Credentials, to which all credentials shall be referred.
- (b) A Business Committee, the duty of which shall be to prepare and present at each session all matters of business not presented through some other committee of the Conference.

2. The following standing committees shall be elected by viva voce vote:

(a) A Nominating Committee composed of nine members, consisting of the retiring Moderator of each annual meeting, together with eight other members, of whom at least two shall be ministers, at least two shall be women and at least two shall be laymen. Each year the Board of Trustees, meeting in executive session, shall select four persons whom they shall nominate at the annual meeting of the Conference to be elected to serve for two years. The retiring members shall not be eligible for re-election for at least one year.

This committee shall nominate all officers and committees whose nominations are not otherwise provided for in these by-laws.

(b) A Program Committee, of which the Secretary of the Conference and the pastor of the church which is to entertain the next annual meeting shall be members *ex officio*. At each annual meeting two members shall be elected to serve for three years. This committee shall prepare the program for the next annual meeting and shall select the preacher of the annual sermon and the various speakers at each session.

(c) A Committee on Religious Education. At each annual meeting four members shall be elected to serve for three years. The duty of the committee shall be to foster in all the churches religious and missionary education. This committee (or such other committee as the Conference may designate) shall supervise the State Committee of Congregational Young People, such supervision to be exercised in the following ways:

(i) The character and representative basis of membership of the State Committee of Congregational Young People to be subject to the approval of this committee.

(ii) Two members of this committee to serve *ex officio* as members of the State Committee of Congregational Young People.

(iii) Any action taken by the State Committee of Congregational Young People to be subject to the review and approval of this committee, which shall be authorized to pay out of the amount voted to it by the Conference such a sum as it may deem advisable toward the necessary expenses of the State Committee of Congregational Young People.

(d) A Committee on Moral and Social Welfare, consisting of nine members, of whom three shall be elected at each annual meeting for a term of three years. It shall be the duty of the committee to promote interest in moral and social issues among the churches of the Conference. The committee shall be authorized to present and to support publicly such principles and measures as have been adopted by the Conference.

(e) A Committee on Polity and Standards for the Ministry consisting of ten members, three of whom shall be laymen or laywomen, and two of the entire membership shall be elected at each Annual Meeting for a term of five years. It shall be the duty of this committee to endeavor to establish and maintain high standards for our Congregational ministry, working therefore in close co-operation with the committees on ministerial standing

of the several Associations of the State. Four members shall constitute a quorum. Beginning in 1941, election shall be made to fit in with this policy.

3. Such other committees as the Conference may vote to constitute shall be elected by viva voce vote at each annual meeting for such terms as the Conference shall determine. The Board of Trustees shall present at each annual meeting a list of the committees the appointment of which it recommends.

4. It shall be the general practice of the Conference, without making it an arbitrary rule, that at least one-third of its committee members be women.

5. The reports of all committees that are to be presented to the Conference shall be furnished to the Secretary on or before April first of each year, and shall be printed and distributed to the churches not less than two weeks before the annual meeting. These reports shall not be read to the Conference save by special order, but the Program Committee may arrange for the adequate discussion of any or all the topics presented in the reports.

ARTICLE XI

Board of Ministerial Aid

The Board of Ministerial Aid shall be the agent of the Conference in the work of aiding needy ministers and their families and shall make an annual report to the Conference. On notice of a vacancy in the membership of the Board of Ministerial Aid, the Conference shall nominate a person to fill the vacancy.

ARTICLE XII

Boston Seaman's Friend Society

The Boston Seaman's Friend Society shall be the agent of the Conference in the work of promoting the spiritual and temporal welfare of seamen and shall make an annual report to the Conference. The Conference shall annually elect five members of the Society for a term of three years each.

ARTICLE XIII

Board of Pastoral Supply

The Conference shall elect nine members to represent it on the Congregational Board of Pastoral Supply, three members to be elected each year to serve for a period of three years. The Board shall, through its Secretary, make an annual report to the Conference.

ARTICLE XIV

Corporate Seal

The seal of the Conference shall consist of two or more concentric circles, with the words "Massachusetts Congregational Conference and Missionary Society" around the circumference between these circles and the words "Inc., 1808" within the inner circle.

ARTICLE XV

Special Orders

1. The place of the next annual meeting shall be recommended each year by the Business Committee and designated by vote of the Conference.
2. All matters of business presented to the Conference, except those presented through duly appointed committees of the Conference, shall be referred to the Business Committee unless referred to some other committee by special vote of the Conference.
3. All matters of business referred to the Business Committee shall be reported for action before the final adjournment of the annual meeting.
4. As far as possible, all business of the Conference shall be completed by noon of the second day of the annual meeting.

ARTICLE XVI

Rules of Order

The Rules of Order shall be those of common parliamentary usage subject to the following specifications:

- (a) No member shall speak more than twice on the same question without leave of the Conference.
- (b) When a question is before the Conference the Moderator shall entertain motions only as follows: — to adjourn, to table, for the previous question, to postpone to a fixed time, to commit, to amend or to postpone indefinitely; these several motions shall have precedence in the foregoing order.

ARTICLE XVII

Amendments

1. These by-laws, except Articles II, III and IV, may be amended at any regularly called meeting of the Conference by a two-thirds vote, provided the amendment was proposed at the preceding annual meeting of the Conference or is recommended by the Board of Trustees.
2. Articles II, III and IV may be amended by a two-thirds vote, but only after the proposed amendment has been submitted to the Conference in writing at the previous annual meeting and notice has been sent to the several churches connected with the Conference at least three months prior to the meeting at which action is to be taken.

MASSACHUSETTS CONGREGATIONAL
CONFERENCE AND MISSIONARY SOCIETY

Incorporated 1808

Office: Room 611, 14 Beacon St., Boston, Mass.

EXECUTIVE STAFF

PRESIDENT

REV. RALPH M. TIMBERLAKE

PRESIDENT EMERITUS

REV. FREDERICK HARLAN PAGE

SECRETARY

REV. MYRON W. FOWELL

TREASURER

MR. MYRON S. BURTON

FIELD SECRETARY

REV. GEORGE A. TUTTLE

SECRETARY OF WOMAN'S WORK

MRS. ADOLPH G. EKDAHL

SECRETARY OF RELIGIOUS EDUCATION

REV. JOHN L. LOBINGIER

MASSACHUSETTS CONGREGATIONAL
CONFERENCE AND MISSIONARY SOCIETY

MODERATOR

DEAN HOMER P. LITTLE, Worcester

VICE-MODERATOR

REV. CARL F. SCHULTZ, Hyannis

RECORDING SECRETARY

REV. THEODORE BACHELER, South Hadley Falls

CHAIRMAN OF DEPARTMENT OF WOMAN'S WORK

MRS. FRANKLIN G. FIELD, Brighton

VICE-CHAIRMAN OF DEPARTMENT OF WOMAN'S WORK

MRS. CHARLES GARFIELD, Springfield

TRUSTEES

BEGINNING MAY, 1942

Chairman

REV. WILLIAM M. NACNAIR, Cambridge

Term expires May, 1943

Rev. SAMUEL R. SWIFT, Berkshire North Association . . .	Hinsdale
Mrs. HARRY S. LOWD, Essex North Association . . .	Merrimac
Rev. DONALD FRASER, Middlesex Union Association . . .	Lunenburg
Rev. WILLIAM M. MACNAIR, Suffolk North Association . . .	Cambridge
Mrs. WILFRED G. HAY, Woburn Association . . .	Lynnfield Center
Mr. LEONARD B. CAMPBELL, Member-at-Large . . .	Ware
Mr. ARTHUR W. DAVIS, Member-at-Large . . .	Waban

Term expires May, 1944

Mr. W. W. OLLENDORFF, Middlesex-Mendon Association . . .	West Medway
Rev. M. RUSSELL BOYNTON, Suffolk West Association . . .	Newton Centre
Rev. BALDWIN W. CALLAHAN, Worcester North Association . . .	Gardner
Mr. C. C. FERGUSON, Worcester South Association . . .	Millbury
Mrs. CHARLES W. BUSH, Suffolk South Association . . .	Milton
Mr. WILBUR E. ROWELL, Member-at-Large . . .	Lawrence

Term expires May, 1945

Mr. RICHARD TUTT, Essex South Association . . .	Marblehead
Rev. FREDERICK J. DUPLISSEY, Franklin Association . . .	Shelburne
Mrs. EMMA E. BRIGHAM, Hampden Association . . .	Springfield
Rev. CLARENCE E. HELLENS, Old Colony Association . . .	Fall River
Mr. EBENEZER G. SEAL, Worcester Central Association . . .	Worcester
Mr. BURTON S. FLAGG, Member-at-Large . . .	Andover
Mr. ROY A. HOVEY, Member-at-Large . . .	Wakefield

Term expires May, 1946

Rev. CHARLES W. KEIRSTEAD, Andover Association . . .	Methuen
Mr. JOHN P. PALMER, Berkshire South Association . . .	Lee
Mrs. EVERETT ALLEN, Brookfield Association . . .	Spencer
Rev. BASIL D. HALL, Hampshire Association . . .	Florence
Rev. EDWIN H. GIBSON, Pilgrim Association . . .	Brockton
Mr. H. WENDELL PROUT, Member-at-Large . . .	Brighton

COMMITTEES OF THE BOARD OF TRUSTEES

Aided Church Committee

Mrs. EVERETT ALLEN, Spencer
Rev. M. RUSSELL BOYNTON, 70 Sumner St., Newton Centre
Mr. C. C. FERGUSON, Miles St., Millbury
Rev. BASIL D. HALL, 110 Pine St., Florence
Mrs. WILFRED G. HAY, R. F. D., West Peabody
Mrs. HARRY S. LOWD, 28 Church St., Merrimac
Mr. EBENEZER G. SEAL, 81 Beaconsfield Road, Worcester
Rev. SAMUEL R. SWIFT, Hinsdale
Mr. RICHARD TUTT, 11 Maverick St., Marblehead

Finance Committee

Mr. LEONARD B. CAMPBELL, Ware
 Mr. ARTHUR W. DAVIS, 45 Milk St., Boston
 Mr. BURTON S. FLAGG, Andover
 Mr. ROY A. HOVEY, 50 Park Ave., Wakefield
 Mr. W. W. OLLENDORFF, West Medway
 Mr. H. WENDELL PROUT, 300 Faneuil St., Brighton
 Mr. WILBUR E. ROWELL, 722 Bay State Bldg., Lawrence

General Conference Committee

Rev. M. RUSSELL BOYNTON, 70 Sumner St., Newton Centre
 Mrs. CHARLES W. BUSH, 47 Cary Ave., Milton
 Mrs. FRANKLIN G. FIELD, 91 Brooks St., Brighton
 Rev. EDWIN H. GIBSON, 70 Byron Ave., Brockton
 Rev. CLARENCE E. HELLENS, 1846 Robeson St., Fall River
 Mr. ROY A. HOVEY, 50 Park Ave., Wakefield
 Rev. WILLIAM M. MACNAIR, 177 Hancock St., Cambridge
Ex Officio: Dean HOMER P. LITTLE, Worcester

Committee on Missions and Apportionments

Mrs. EMMA E. BRIGHAM, 78 Bowdoin St., Springfield
 Rev. BALDWIN W. CALLAHAN, 197 Woodland Ave., Gardner
 Rev. FREDERICK J. DUPLISSEY, R. F. D., Shelburne
 Rev. DONALD FRASER, Massachusetts Ave., Lunenburg
 Mrs. CHARLES GARFIELD, 1411 Plumtree Road, Springfield
 Rev. CLARENCE E. HELLENS, 1846 Robeson St., Fall River
 Rev. CHARLES W. KEIRSTEAD, 102 Pleasant St., Methuen
 Mr. JOHN P. PALMER, Lee

Ex Officio: Rev. ROBERT L. UNDERWOOD, 71 Myrtle St., Fitchburg

EXECUTIVE COMMITTEE OF THE DEPARTMENT OF WOMAN'S WORK

1942-1943

Chairman, Mrs. FRANKLIN G. FIELD, 91 Brooks Street, Brighton
Vice-Chairman, Mrs. CHARLES GARFIELD, 1411 Plumtree Road, Springfield
Clerk, Miss AMELIA J. BURRILL, 803 Broadway, South Boston
Executive-Secretary, Mrs. ADOLPH G. EKDAHL, 14 Beacon Street, Boston

Trustees

Mrs. WILFRED G. HAY, R. F. D., West Peabody, 1943
 Mrs. HARRY S. LOWD, 28 Church Street, Merrimac, 1943
 Mrs. CHARLES W. BUSH, 47 Cary Avenue, Milton, 1944
 Mrs. EMMA E. BRIGHAM, 78 Bowdoin Street, Springfield, 1945
 Mrs. EVERETT ALLEN, Spencer, 1946

Chairmen of Standing Committees

- Box Work*—Mrs. W. F. FARLEY, 326 Lexington Street, Waltham
Children's Work—Mrs. G. WILMER HATHORN, 65 Third Street, North Andover
Education—Mrs. PAUL S. McELROY, 21 Chase Street, Danvers
Public Meetings—Mrs. MANLEY F. ALLBRIGHT, 31 Quint Avenue, Allston
Social Relations and Christian Citizenship—Mrs. EARL W. TAYLOR, 83 Oak Avenue, Belmont

District Presidents

- Andover*—Mrs. CHARLES W. KEIRSTEAD, 102 Pleasant Street, Methuen
Barnstable—Mrs. ALEXANDER L. CHANDLER, Sandwich
Berkshire—Mrs. ALBERT W. PATTEN, 24 Boylston Street, Pittsfield
Essex North—Mrs. LOUIS TILTON, 30 Oakland Street, Newburyport
Essex South—Mrs. KENNETH D. BECKWITH, 2 Hawthorne Street, Beverly
Franklin—Mrs. WILLIAM KOCH, 12 Riddell Street, Greenfield
Hampden—Mrs. THOMAS B. WELCH, 64 Brunswick Street, Springfield
Hampshire—Mrs. ERNEST S. RUSSELL, 24 Bay Road, Hadley
Middlesex Mendon—Mrs. GEORGE H. DOUGLAS, 221 East Main Street, Northboro
Middlesex Union—Mrs. THOMAS C. BROWN, 29 Pleasant Street, Fitchburg
Old Colony—Mrs. CLARENCE E. HELLENS, 1846 Robeson Street, Fall River
Pilgrim—Mrs. FRANCIS L. COOPER, 26 South Street, Brockton
Suffolk—Mrs. GEORGE F. SWEET, 161 Washington Street, Belmont
Woburn—Mrs. WILFRED G. HAY, R. F. D., West Peabody
Worcester—Mrs. WILLIAM H. WATSON, 35 Stoneland Road, Worcester

CONFERENCE COMMITTEES

(All Terms Expire at the Annual Meeting in the Year Indicated)

Committee on Churches and Colleges

(Term expiring in 1943)

- Rev. ROBERT M. BARTLETT, 777 Longmeadow St., Longmeadow
 Rev. PIERSON P. HARRIS, 8 Institute Road, Worcester
 Rev. JAMES H. PERKINS, 10 Keswick St., Boston
 Rev. J. PAUL WILLIAMS, Mt. Holyoke College, South Hadley
 Rev. JOHN H. LEAMON, 16 Channing St., Cambridge
 Miss LOUISE PETTIBONE SMITH, Wellesley College, Wellesley, Mass.

Committee on Evangelism and Devotional Life

(Term expiring in 1943)

- Rev. G. GERALD PARKER, Spencer
 Rev. HUGH VERNON WHITE, 14 Beacon St., Boston
 Prof. AMOS WILDER, Andover Newton Theological School, Newton Centre
 Rev. HORACE G. ROBSON, 31 Church St., Whitinsville
 Rev. DAVID J. JULIUS, 9 Webster St., Middleboro
 Rev. BASIL D. HALL, 110 Pine St., Florence

Laymen's Committee

(Term expiring in 1943)

- MR. GREGORY ALLYN, 10 State St., Framingham Center
 MR. FRANK AUCHTER, *Vice-Chairman*, 134 State St., Springfield
 MR. CLARENCE C. BEASLEY, *Chairman*, 316 Huntington Ave., Boston
 MR. WILLIAM F. BROOKS, 102 Walton St., Fitchburg
 MR. WILLIAM F. FARLEY, 184 High St., Boston
 MR. ELLIOTT V. GRABILL, 68 Devonshire St., Boston
 MR. CHARLES G. HANSEN, 50 Wordsworth St., East Boston
 MR. ROY A. HOVEY, 50 Park Ave., Wakefield
 MR. MANFRED KLEIN, 161 Wolcott Road, Chestnut Hill
 Prof. ARTHUR W. LEIGHTON, *Sec.-Treas.*, 7 Atkins Place, Medford Hillside
 MR. EDWARD F. MANN, 46 Howland Terrace, Worcester
 MR. WILLIAM W. OLLENDORFF, Box 144, West Medway
 MR. JOHN P. PALMER, Lee
 MR. ROBERT S. PINKHAM, 161 Warren Ave., Wollaston
 MR. GUY K. SEARS, 27 Carson Ave., Dalton
 MR. F. PAYSON TODD, Wethersfield Road, Rowley
 MR. STERLING L. WILLIAMS, 17 Brettwood St., Belmont

Committee on Moral and Social Welfare

- Rev. CLEMENT F. HAHN, 9 Knox St., Worcester, 1943
 MR. J. HOWARD HAYES, 27 Ashland St., Arlington, 1943
 Mrs. BENJAMIN C. LANE, 40 Commonwealth Ave., Boston, 1943
 Rev. FRANCIS DRAKE, North Hadley, 1944
 Rev. CHARLES W. KEIRSTEAD, 102 Pleasant St., Methuen, 1944
 Prof. HUGO THOMPSON, 99 Westford Ave., Springfield, 1944
 MR. ELLIS H. DANA, 26 Pilgrim Road, Wellesley, 1945
 Rev. JOSEPH R. NEWTON, 1314 Commercial St., East Weymouth, 1945
 Mrs. EARL W. TAYLOR, 83 Oak Ave., Belmont, 1945

New England Regional Committee

- Mrs. MYRON H. CLARK, Bedford, 1943
 Rev. RALPH M. TIMBERLAKE, 14 Beacon St., Boston, 1943
 Rev. ROBERT L. UNDERWOOD, 71 Myrtle St., Fitchburg, 1943
 MR. JOHN GALE, Holliston, 1944
 Mrs. WALTER SCHUSTER, East Douglas, 1944
 Rev. BALDWIN W. CALLAHAN, 197 Woodland Ave., Gardner, 1944
 MR. ALLISON G. BALDWIN, 54 Ash St., Brockton, 1945
 Mrs. EMMA E. BRIGHAM, 78 Bowdoin St., Springfield, 1945
 Mrs. FRANKLIN G. FIELD, 91 Brooks St., Brighton
Ex Officio: MR. CLARENCE C. BEASLEY, 316 Huntington Ave., Boston

Nominating Committee

- Rev. HAROLD S. CAPRON, 643 Washington St., Whitman, 1943
 Rev. JOHN A. DOUGLAS, Centerville, 1943
 Mrs. WILLIAM C. PRENTISS, North Brookfield, 1943
 Rev. FREDERICK C. WILSON, 19 North Main St., Ipswich, 1943
 Mrs. CHESTER M. GROVER, 33 Hurlburt St., Cambridge, 1944
 Rev. STUART HASKINS, 20 Marion St., Wollaston, 1944
 Mr. WILLIAM W. ALLAN, 60 School St., Gardner, 1944
 Mr. H. FREEMAN BATES, Somerset, 1944

Ex officio: Rev. JOHN GRATTON, 130 Wendell Ave., Pittsfield

Committee on Polity and Standards for the Ministry

- Rev. J. WILLIAM L. GRAHAM, 285 High St., Newburyport, 1943
 Rev. J. BURFORD PARRY, 131 Grove St., Wellesley, 1943
 Rev. MYRON W. FOWELL, 14 Beacon St., Boston, 1944
 Dean VAUGHAN DABNEY, 128 Institution Ave., Newton Centre, 1945
 Rev. CLARENCE E. HELLENS, 1846 Robeson St., Fall River, 1945
 Rev. LYNDON S. BEARDSLEE, Westboro, 1946
 Mr. HAROLD S. DAVIS, 53 State St., Boston, 1946
 Rev. RALPH H. LONG, 143 Palmer Ave., Falmouth, 1947
 Prof. SAMUEL WILLIAMS, Amherst College, Amherst, 1947

Program Committee

- Mr. CLARENCE C. BEASLEY, 316 Huntington Ave., Boston, 1943
 Mr. ROY E. HOVEY, 50 Park Ave., Wakefield, 1943
 Rev. HARRY L. MEYER, 28 Newton Place, Framingham, 1944
 Rev. RONALD J. TAMBLYN, 8 Williams St., Holyoke, 1944
 Mrs. FRANKLIN G. FIELD, 91 Brooks St., Brighton, 1945
 Mrs. CLIFTON JOHNSON, R. F. D., South Hadley, 1945

Ex officio: Rev. PERRY BLANKENSHIP, 20 Chestnut St., Peabody
 Rev. MYRON W. FOWELL, 14 Beacon St., Boston

Committee on Religious Education

- Prof. ARTHUR W. LEIGHTON, 7 Atkins Place, Medford Hillside, 1943
 Rev. PAUL S. McELROY, 21 Chase St., Danvers, 1943
 Rev. FRED D. BENNETT, 53 Craftsland Road, Brookline, 1943
 Rev. ROBERT L. DUTTON, Holden, 1944
 Rev. HARRY T. STOCK, 14 Beacon St., Boston, 1944
 Rev. RAYMOND G. WORCESTER, 35 Main St., Foxboro, 1944
 Rev. HAROLD INGALLS, Northfield Seminary, East Northfield, 1945
 Rev. EDWARD A. JONES, 11 Washington Square, Gloucester, 1945
 Mrs. C. STANLEY KNOTT, 111 Walnut St., Abington, 1945

Ex officio: Rev. JOHN L. LOBINGIER, 14 Beacon St., Boston

REPRESENTATIVES ELECTED BY THE CONFERENCE SERVING ON OTHER BOARDS

Board of Trustees of the Anti-Saloon League

- Rev. SIMEON E. COZAD, 136 Chestnut St., Lowell, 1943
 Mrs. JOHN H. HOLLIS, Swampscott, 1943
 Rev. HENRY FRANCIS SMITH, 397 High St., West Medford, 1943
 Rev. EDWARD C. CAMP, 25 Garfield St., Watertown, 1944
 Mrs. BENJAMIN C. LANE, 40 Commonwealth Ave., Boston, 1944
 Mr. GEORGE F. MOULTON, 95 Plymouth Ave., East Milton, 1944
 Rev. MANLEY F. ALLBRIGHT, 31 Quint Ave., Allston, 1945
 Mr. ARTHUR W. ROBINSON, Natick, 1945

Congregational Board of Pastoral Supply

- Rev. ERNEST F. MCGREGOR, *Chairman*, 95 East Ave., Norwalk, Conn.
 Mr. ARTHUR W. MOFFATT, *Treasurer*, 120 Oak St., Braintree
 Rev. CHARLES C. MERRILL, *Secretary*, 14 Beacon St., Boston
 Mr. BURTON S. FLAGG, *Auditor*, Andover

Massachusetts Directors

- Rev. THEODORE BACHELER, 35 Bardwell St., South Hadley Falls, 1943
 Mr. BURTON S. FLAGG, Andover, 1943
 Mr. WILLIAM H. HITCHCOCK, 562 East St., Dedham, 1943
 Rev. RAY A. EUSDEN, 666 Center St., Newton, 1944
 Rev. HORACE F. HOLTON, 22 Avon St., Brockton, 1944
 Rev. CHARLES G. CHRISTIANSON, Dalton, 1945
 Rev. RALPH M. TIMBERLAKE, 14 Beacon St., Boston, 1945
 Rev. GEORGE A. TUTTLE, 30 Center St., Florence, 1945

Corporate Members for the Boston Seaman's Friend Society

- Mr. CHARLES D. BENT, 269 Merriam Ave., Leominster, 1943
 Rev. EDMUND A. BURNHAM, Essex, 1943
 Rev. GEORGE E. GILCHRIST, 18 Speare St., Quincy, 1943
 Mr. REUBEN C. PIERCE, Dalton, 1943
 Mr. DONALD H. WHITTEMORE, 226 Babcock St., Brookline, 1943
 Mr. HARRY AHLQUIST, 67 Lincoln St., Belmont, 1944
 Rev. KENNETH R. HENLEY, 21 Chase St., Danvers, 1944
 Rev. CARL KNUDSEN, Plymouth, 1944
 Rev. JOHN H. MADDAFORD, 113 Laurel St., Fairhaven, 1944
 Rev. GEORGE L. THURLOW, 27 University St., Leominster, 1944
 Rev. JOHN A. DOUGLAS, Centerville, 1945
 Rev. M. RUSSELL BOYNTON, 70 Sumner St., Newton Centre, 1945
 Mr. WILLIAM F. FARLEY, 185 High St., Boston, 1945
 Mr. WILBUR E. ROWELL, Bay State Bldg., Lawrence, 1945

Congregational Representatives, Massachusetts Council of Churches

Rev. PERRY M. BLANKENSHIP, 20 Chestnut St., Peabody
 Mr. WILLIAM F. BROOKS, 102 Walton St., Fitchburg
 Miss HELEN BUTTRICK, 307 Wilder St., Lowell
 Rev. DWIGHT CART, 108 Maplewood Terrace, Springfield
 Rev. CLINTON W. CARVELL, 250 Main St., North Andover
 Mrs. ALEXANDER CHANDLER, Sandwich
 Mrs. FRANCIS L. COOPER, 26 South St., Campello
 Rev. WILLIAM F. ENGLISH, 49 Walpole St., Norwood
 Mrs. CLARENCE E. HELLENS, 1846 Robeson St., Fall River
 Rev. HORACE F. HOLTON, 22 Avon St., Brockton
 Rev. STEPHEN C. LANG, 22 Franklir St., Somerville
 Rev. JOHN H. MILLER, 20 Buckingham St., Springfield
 Mr. ROY E. MOOAR, 63 Columbian St., South Weymouth
 Rev. LEONARD S. NIGHTWINE, Marshfield Hills
 Rev. FRANK W. THOMPSON, 27 Great Road, Bedford

PAST ANNUAL MEETINGS OF THE CONFERENCE

	MODERATOR	PREACHER
1910 Springfield	Mr. Samuel Usher	Rev. William V. W. Davis
1911 Haverhill	Rev. Theodore E. Busfield	Rev. Nehemiah Boynton
1912 Holyoke	Mr. Victor J. Loring	Rev. Edward P. Drew
1913 Fall River	Rev. Frank R. Shipman	Rev. Raymond Calkins
1914 Gardner	Mr. Kenyon L. Butterfield	Rev. William C. Gordon
1915 Pittsfield	Rev. Edward A. Reed	Rev. Ambrose W. Vernon
1916 Cambridge	Mr. Edwin O. Childs	Rev. Newton M. Hall
1917 Taunton	Rev. George W. Andrews	Rev. Benjamin A. Willmott
1918 Worcester	Mr. William B. Aspinwall	Rev. William A. Knight
1919 Northampton	Rev. Frederick H. Page	Rev. Ernest G. Guthrie
1920 Plymouth	Mr. Henry K. Hyde	Rev. George A. Gordon
1921 Lawrence	Mr. Thomas Weston	Rev. Robert MacDonald
1922 Fitchburg	Rev. Shepherd Knapp	Rev. Hugh Gordon Ross
1923 Great Barrington	Mr. Arthur H. Wellman	Rev. Robert R. Wicks
1924 Brockton	Rev. Edward P. Drew	Rev. Edward M. Noyes
1925 Holyoke	Rev. Charles H. Williams	Rev. James Gordon Gilkey
1926 Dorchester	Mr. Elbert A. Harvey	Rev. Allen E. Cross
1927 Worcester	Rev. Samuel H. Woodrow	Rev. Arcturus Z. Conrad
1928 Greenfield	Dr. Enos H. Bigelow	Rev. Howard J. Chidley
1929 Framingham	Rev. Benj. A. Willmott	Rev. Claude A. McKay
1930 Springfield	Mr. Sheridan R. Cate	Rev. Ashley D. Leavitt
1931 New Bedford	Rev. Clarence W. Dunham	Rev. Garfield Morgan
1932 Quincy	Rev. Edwin B. Robinson	Rev. Vaughan Dabney
1933 North Adams	Mr. John C. Hull	Rev. J. Lee Mitchell
1934 Brookline	Rev. J. Harold Dale	Rev. Arthur P. Pratt
1935 Newburyport	Mr. Frank L. Boyden	Rev. Shepherd Knapp
1936 Gardner	Rev. David N. Beach	Rev. Russell H. Stafford
1937 Lowell	Mr. Wilbur E. Rowell	Rev. Ralph Sockman
1938 Dedham	Rev. Clarence E. Hellens	Rev. George A. Buttrick
1939 Northampton	Mr. Ethelbert V. Grabill	Rev. Douglas Horton
1940 Worcester	Rev. Lyndon S. Beardslee	
1941 Attleboro	Mr. George F. Moulton	
1942 West Newton	Rev. John Gratton	Rev. Benjamin T. Marshall { Rev. Raymond Calkins { Rev. William Park { Rev. Walter A. Morgan

**MASSACHUSETTS PASTORS SERVING THE ARMED FORCES
of the UNITED STATES
AS CHAPLAINS OR IN OTHER CAPACITIES**

HUBERT A. ALLENBY	Webster	Army
EDWIN T. ANTHONY	Hingham	Navy
Q. K. BARRETT	South Dartmouth	Army
LISLE BARTHOLOMEW	Hardwick	Army
WHITMORE E. BEARDSLEY	Westhampton	Army
FRED D. BENNETT	Brookline	Navy
HARLIN M. CAMPBELL	Everett	Army
EDGAR H. S. CHANDLER	Jamaica Plain	Navy
ROBERT WOOD COE, Jr.	Charlton	Navy
GARDNER D. COTTLE	Mattapoisett	Navy
ANDREW K. CRAIG	Groveland	Army
JOHN P. FITZSIMMONS	Belmont	Army
J. GORDON GILKEY, Jr.	Springfield	Navy
R. PAUL HOBENSACK	Warren	Army
GLENN P. HOLMAN	Neponset	Army
ARTHUR W. KENNAN	North Rochester	Navy
OWEN W. KERR	East Bridgewater	Army
GORDON L. KING	Duxbury	Army
CARL F. KNUDSEN	Plymouth	Navy
JOHN P. LINDSAY	Milton	Army
HAROLD G. LELAND	Newbury	Army
FERDINAND J. LOUNGWAY	Jamaica Plain	Navy
KENNETH C. MACARTHUR	Sterling	Army
MARVIN E. MARIS	South Williamstown	Army
GUY L. MARGESON	Malden	Army
MORRIS C. McELDOWNEY	Melrose	Army
JOSEPH R. NEWTON	Weymouth	Army
PAUL H. W. OLANDER	Palmer	Navy
RAYMOND RHINE	Malden	Army
RUSSELL B. RICHARDSON	Pittsfield	Army
ERNEST A. STERLING	Burlington	Army
PAUL R. WALKER	Lowell	Army
CHRISTIAN WESTPHALEN	Southboro	Army

MINUTES OF THE
143rd ANNUAL MEETING OF THE MASSACHUSETTS
CONGREGATIONAL CONFERENCE AND
MISSIONARY SOCIETY

May 18 - 20

SECOND CONGREGATIONAL CHURCH, WEST NEWTON
MASSACHUSETTS

The 143rd Annual Meeting of the Massachusetts Congregational Conference and Missionary Society was called to order at 2:00 o'clock on Monday, May 18, by the Moderator, Rev. John Gratton of Pittsfield.

The Secretary, Rev. Alfred V. Bliss, conducted the Devotional Service.

The Moderator then appointed the following committees:

Credentials Committee—Rev. John A. Hawley, Amherst, Chairman; Rev. Ralph H. Long, Falmouth; Mrs. Arthur F. Sisson, West Newton; Rev. Frederick C. Wilson, Ipswich; Rev. Watson Wordsworth, Housatonic.

Business Committee—Rev. Clarence W. Dunham, Dorchester, Chairman; Rev. Lyndon S. Beardslee, Westboro; Rev. George E. Cary, Haverhill; Mrs. Francis L. Cooper, Brockton; Mr. George A. Mansfield, Waltham; Rev. Ronald J. Tamblyn, Holyoke.

Rev. Boynton Merrill, pastor of the entertaining church, warmly welcomed the Conference. He stated that it was the first time since the erection of the church, twenty-five years ago, that the sanctuary had been used for a business meeting, and he was glad to have the Massachusetts Conference transact the Lord's business therein.

At the request of the Moderator, the Vice-Moderator, Dean Homer Little of Clark University, came forward and was presented to the Conference and spoke briefly.

At 2:30 o'clock, the Conference was privileged to hear Rev. Douglas Horton, Minister and Secretary of the General Council, who delivered the keynote address on "The War Strategy of the Church."

The Moderator announced that Mr. Roger W. Babson had intended to come to the Conference and present to the ministers

copies of his new book, "The Open Church Door Experiment". Illness, however, having prevented his coming, the Conference, by vote, sent a message of greeting and appreciation.

The Advance Reports were then presented as follows, in each case an opportunity being given for questions and discussion, after which each report was accepted by vote of the Conference and ordered printed in the Minutes.

Churches and Colleges, Rev. Robert M. Bartlett
 Evangelism and Devotional Life, Rev. Bertram B. Hanscom
 Laymen (No member present to report)
 Missions and Apportionment, Rev. Baldwin W. Callahan
 Moral and Social Welfare, Rev. Francis A. Drake
 Polity and Standards for the Ministry, Rev. J. W. L. Graham
 Religious Education, Rev. Paul S. McElroy
 Woman's Work, Mrs. Augusta F. Clark
 Woman's Work, Mrs. Naomi G. Ekdahl
 Board of Ministerial Aid, Rev. Robert Wood Coe
 Board of Pastoral Supply, Rev. Charles C. Merrill
 Boston Seaman's Friend Society, Rev. Herbert W. Gates

At 4:00 o'clock a much appreciated feature of the Conference program was that which provided for ten simultaneous meetings of "Special Interest Groups", with the following chairmen:

Churches and Colleges, Rev. Robert M. Bartlett
 Evangelism and the Preaching Mission, Rev. Bertram B. Hanscom
 Laymen, Clarence C. Beasley
 Missions and Apportionment, Rev. Baldwin W. Callahan
 Moral and Social Welfare, Rev. Francis A. Drake
 Pastoral Placement, Rev. Charles C. Merrill
 Pilgrim Fellowship Conference Faculties
 Polity and Standards for the Ministry, Rev. J. W. L. Graham
 Religious Education, Rev. Paul S. McElroy
 Scribes of Associations, Rev. Alfred V. Bliss

At the Fellowship Supper at 6:00 o'clock, held in Central Congregational Church, Newtonville, an address was given by Rev. Phillips E. Osgood, rector of Emmanuel Church, Boston.

Special music was provided for the occasion by the chorus choir of the Church of the Armenian Martyrs, Worcester, under the leadership of Mr. George M. Tomajan.

MONDAY EVENING

At 8:15 in the Second Church, West Newton, the Service of Worship was conducted by Rev. Boynton Merrill, with music

by the chancel choir, under the direction of Mr. William Lester Bates, the organist of the church.

The work of the Board of Ministerial Aid was presented by Rev. Robert Wood Coe, Chairman of the Executive Committee. An offering amounting to \$187.68 was taken for this work.

Rev. Raymond Calkins of Cambridge preached the sermon, on the text, "Thus Saith the Lord."

TUESDAY MORNING

At 9:00 o'clock the Conference opened with a Devotional Service led by Rev. Edwin B. Robinson of Holyoke.

At 9:15 the Moderator introduced Prof. Rufus Jones of Haverford College as "Our Christian brother who has put all churches and all Christian people in his debt."

At 10:00 o'clock Annual Reports were presented by the following officers: Rev. Ralph M. Timberlake, President; Rev. Alfred V. Bliss, Secretary; Mr. Myron S. Burton, Treasurer; Rev. Carl F. Schultz, Chairman of the Board of Trustees. These reports were accepted by vote of the Conference

After the Secretary's report, Rev. William M. Macnair presented the following resolution:

RESOLVED: That men serving in the armed forces of the nation are given honorable discharge when their term of service comes to an end. Men who have served the Christian Church should also be given honorable discharge as they retire from active duty.

This year the Rev. Alfred V. Bliss has reached the end of his period of service as Secretary of the Massachusetts Congregational Conference and Missionary Society. Therefore, in recognition of his faithful and devoted service, this Conference hereby places upon record its high appreciation of his long and loving service of the churches, especially those of the rural areas and those of our foreign-born brethren.

As a Christian gentleman, as a devoted worker and friend of the churches, he deserves and now receives our commendation and approval as he retires from office.

This recommendation was unanimously approved by a rising vote.

In accordance with the request of the President, Rev. Paul S. McElroy was called upon to speak on behalf of the Pilgrim Fellowship Summer Conferences.

The President also suggested that the Business Committee prepare a resolution of greeting to our ministers who have gone into the chaplaincy.

The Treasurer of the Conference presented his report, printed copies of which had been distributed to the members of the Conference. This report, together with that of the Secretary, is printed elsewhere in the Minutes and Reports.

The fourth report was that of Rev. Carl F. Schultz, Chairman of the Board of Trustees.

Upon recommendation of the Business Committee, Rev. Edward C. Camp addressed the Conference on behalf of the Massachusetts Anti-Saloon League. Mr. Camp is a representative of the Conference on the Board of the League. The report was accepted.

Also upon recommendation of the Business Committee, the following resolution was presented by Rev. Samuel Young:

RESOLVED: That in view of the basic importance of the Sunday services of worship, we view with concern the multiplication of appeals for conferences, institutes and mass meetings that conflict with the Sunday services of worship in the churches.

Many of these appeals are in the interest of causes that are not only important, but often religious, and sometimes in the nature of an emergency. However, the multiplicity of these appeals has become a matter of serious competition with the regular church attendance, which is so vital to the welfare of our communities and to the extensive work of the churches.

The appeals for recreation and commercial enterprises present serious difficulties, in view of which it seems desirable that the religious and progressive forces should work together.

The pastors and churches desire to promote all worthy causes, but believe that a careful guarding of the services of worship will, in the long run, not only enable the leaders and workers in the church better to coöperate, but most effectively and basically promote the values and causes represented by the conflicting appeals.

The Massachusetts Congregational Conference, therefore, respectfully requests that religious and social service organizations avoid conflict with the regular and well established services of the churches, and help them keep Sunday as a day of reverence and spiritual development.

It was

VOTED: That this resolution be adopted, and that a copy be sent to His Excellency the Governor of the State and His Honor, the Mayor of Boston.

TUESDAY AFTERNOON

The afternoon program was opened by a Panel Discussion on the relation of Churches and Colleges in our state work. Among those who participated were Rev. Carl H. Kopf, who told of his work as a pastor in a city of many colleges and soldier groups.

Rev. William B. Easton, Jr., Director of Religious Education in the State College at Amherst, told of his work and urged continued coöperation of the churches. Others who participated were Rev. Messrs. Robert M. Bartlett, Longmeadow and John H. Leamon of Cambridge. Upon motion of Mr. Bartlett, it was

VOTED: That the Trustees be asked to give favorable consideration to a plea that more money be found for this student work.

At 3:00 o'clock Rev. James E. Walter, Associate Secretary of the Missions Council, gave an informing address on the religious issues in present-day national and world affairs.

Rev. Hugh Penney of Lowell then spoke on the work he has been doing, under the auspices of the Massachusetts Council of Churches, in coöperating with chaplains of the Fort Devens area in their religious programs.

Rev. Frank Jennings, Executive Secretary of the Massachusetts Council of Churches, spoke on the coöperative work of the thirteen denominations associated in the Council in three fields, as follows: (1) Institutional Ministries; (2) Church, Industry and Labor; (3) Preparation for the Coming Peace.

Rev. Daniel W. Staffeld, Director of Weekday Church Schools for the Massachusetts Council of Churches, discussed the initiatory steps now being taken to launch in Massachusetts weekday religious instruction. He insisted that this must not be undertaken until adequate preparation has been made. In two fields in this state this fall, in Boston and Haverhill, work will begin.

The Special Interest Group on Pastoral Placement recommended that the Conference at this session appoint a committee of four laymen and four ministers to study a plan of exchange of pastorates or any other adequate plan for improving conditions in regard to pastoral placement in Massachusetts, in consultation with the President of the State Conference and the Secretary of the Board of Pastoral Supply.

The Business Committee recommended the adoption of this plan and it was so voted. The nominations for this committee were referred to the Nominating Committee of this Conference.

Prof. Alfred C. Lane, acting for the Special Interest Group on Moral and Social Welfare, presented the following resolution, which was unanimously adopted:

RESOLVED: That we recommend to the Conference that it pass a resolution, commending to the authorities of the government that in moving all citizens or non-citizens, all Christian courtesy be used and that in their treatment we give an example of how we should wish Americans in enemy hands to be treated.

It was further recommended that a copy of this resolution be sent to the administration at Washington.

Rev. C. W. Keirstead and Rev. William E. Gilroy, acting for the Committee on Moral and Social Welfare, presented the following resolution, which was unanimously adopted:

WHEREAS discrimination against individuals because of race or color is not only contrary to all ideals of democracy and Christian brotherhood, but is also, so far as American citizenship is concerned, a denial of constitutional rights and

WHEREAS the false notion of white supremacy and the effort to maintain it by unfair, undemocratic and illegal means is manifestly a menace to the cause of democracy in the present world conflict and a threat of future conflict and peril, we urge, as a matter of justice as well as for contributory reasons, that everything practicable should be done by our national authorities in civil, army and naval affairs to end such discrimination and to accord to all citizens, regardless of race or color, the full rights and privileges to which they are entitled. It is a preposterous situation that calls upon any class of citizens to make equal sacrifices and accept equal dangers without according equal rights and privileges. Therefore

BE IT RESOLVED: That a copy of this resolution be sent to the President of the United States and to the Secretaries of the War and Navy Departments.

Following this session there were three simultaneous supper meetings: one for the women; one for the laymen and ministers, and one for the young people.

At the women's meeting, which took place in the Second Church, there was a reception followed by a business meeting, with Mrs. Myron H. Clark presiding. Officers and committees were elected, as recorded on pages 16 and 17 of these Minutes and Reports, and special messages were brought by Mrs. Franklin G. Field and Mrs. William H. Medlicott. The Women's Second Mile Gift was dedicated at this meeting. Then followed a buffet supper, at which there were about 300 women.

The laymen and ministers met for supper at the Central Church, Newtonville, Mr. Clarence C. Beasley of Boston presiding. Rev. Walter W. Van Kirk, Secretary of the Department of International Justice and Good Will, Federal Council of the Churches of Christ in America, was unable to be present, owing to an accident to the airplane in which he was flying from Texas to New York. In his place Rev. J. Quinter Miller, also from the Federal Council, was present and spoke on, "The Kingdom of God and the Churches." About 260 men sat down to the supper.

Under the leadership of Rev. James W. Lenhart, now serving the Conference as ad interim Secretary of Religious Education, the young people held their annual meeting of the Pilgrim Fellowship, at the Unitarian Church in West Newton. Two hundred

young people sat down to the supper, which was followed by the election of officers. Then the Deans of the various Pilgrim Fellowship Summer Conferences at Wilbraham, Williston and Andover Newton reported on the plans for their respective conferences.

These simultaneous supper meetings adjourned in time for those present to reach the Second Church for the evening service.

TUESDAY EVENING

At 8:15 a service of worship was held at the Second Church, West Newton, with Rev. Boynton Merrill conducting the service. Mr. Bates and his young people's choir of seventy voices furnished the music.

The church was filled to its seating capacity and many people were standing.

The sermon was preached by Rev. William E. Park, President of the Northfield Schools, on the words of Paul, "We are Saved by Hope." Mr. Park is the son of Rev. J. Edgar Park, President of Wheaton College, who was pastor of the Second Church from 1907 to 1927.

WEDNESDAY MORNING

At 9:00 o'clock the meeting was opened by a devotional service, led by Rev. David Fraser of West Somerville.

The Conference was privileged to hear at this time Miss Mildred McAfee, President of Wellesley College, who discussed the question of adjustment, religiously, between opportunities and ideals of the church in the college environment and the church life and standards in the communities where the students go from college.

Rev. Harold Capron, Chairman of the Nominating Committee of the Conference, presented the nominations for the officers and committees of the Conference, including the nominations for executive officers made by the Board of Trustees.

The Moderator then appointed the tellers.

During the balloting, Rev. John A. Hawley of Amherst reported for the Credentials Committee. The completed report appears at the close of these Minutes.

The Moderator introduced Rev. Myron W. Fowell of Worcester, the nominee for Secretary, who spoke briefly.

The Business Committee introduced the following resolution:

RESOLVED: That the Massachusetts Congregational Conference and Missionary Society, at its Annual Meeting in West Newton, May 18-20, 1942, following a suggestion of the President of the Conference, sends to you, the Congregational Chaplains of our state in the service of the armed forces of our country, sincere greeting and appreciation and Christian love. We admire your courage and faith; we pray for the blessings of Christ to be with you; we pledge to you our hearty coöperation and support, and we earnestly seek for you and for all the fulfillment of the will of Christ, that His Kingdom may more fully come. May the grace of our Lord Jesus Christ be with you ever.

This resolution was passed, with the understanding that a copy be sent to each Congregational Chaplain.

The Business Committee then presented the invitation of the South Congregational Church, Peabody, for the Conference to hold its Annual Meeting with them in 1943. The Conference accepted with appreciation.

The tellers reported that the Conference had elected the officers as listed on the ballot and recorded on pages 13—16 of these Minutes and Reports.

The Conference voted unanimously that one ballot be cast, electing the nominees chosen by the Nominating Committee for the various committees of the Conference, the delegates to the General Council and representatives to other organizations, as recorded on pages 16—21 of these Minutes and Reports.

Rev. Mr. Hawley reported progress for the Debt of Honor Campaign. Reports were also made by other ministers who had achieved success in their churches in the Debt of Honor Campaign.

The resolution presented by the Hampshire Association regarding regional secretaries was referred by the Moderator to the Board of Trustees as coming under their jurisdiction rather than that of the Annual Meeting.

The Moderator called upon Mrs. Naomi G. Ekdahl, Executive Secretary, Department of Woman's Work, and Rev. George A. Tuttle, Field Secretary for Western Massachusetts, each of whom made a brief address.

WEDNESDAY AFTERNOON

At 2:00 o'clock, Rev. George W. Shepherd, a well-known missionary of the American Board and intimate advisor of Generalissimo Chiang Kai-shek, spoke on the theme: "Is the White Man Finished in Asia?"

At this point Rev. Lyndon S. Beardslee of Westboro announced that, according to the morning newspapers, Rev. Harry L. Oldfield of West Springfield had died suddenly and it was

VOTED: That we express our deep sympathy to Mr. Oldfield's family and to the West Springfield Church in a message of love and appreciation of his services in our Christian life and work.

Under the auspices of the Council for Social Action "Progress in our Effort for War Victims and Services," was discussed by Rev. Robert C. Dexter, Executive Director of the Unitarian Service Committee, and the theme, "The Terms of Peace and Afterwards" was presented by Rev. Hugh Vernon White of the American Board.

At 3:30 an address was given by J. Mendes Reis, minister of the Portuguese Mission, Lowell, his subject being "A Plane View of Portugal."

The hour from 4:00 to 5:00 was devoted to the "Ceremony of the Soil — A Service of Worship," prepared by the Christian Rural Fellowship of New York and dramatized by the Pelham Rural Fellowship, under the direction of Rev. Harold B. White.

The Business Committee presented the following resolution:

RESOLVED: That in recognition of the fact that Rev. Charles C. Merrill retires from the office of the Board of Pastoral Supply on December 31, 1942, we express to him our gratitude for his great service to our churches and ministers as Secretary of the Board, for his wise counsel, understanding sympathy and unfailing courtesy in his conduct of the work of this office, and we extend to Mr. Merrill the affectionate greetings of the Conference with all our good wishes.

In accordance with the recommendation of the Special Interest Group on Pastoral Placement, reporting Tuesday afternoon, it was announced that the following persons had been chosen to serve on the Committee on Pastoral Exchange and Placement: Rev. Messrs. George E. Cary, Haverhill; Francis L. Cooper, Brockton; William E. McCormack, Springfield; Randolph S. Merrill, Newtonville, and Messrs. H. Gregory Allen, Framingham; Frank Auchter, Springfield; Edward F. Mann, Worcester; William F. Farley, Waltham.

Rev. J. W. L. Graham, Chairman of the Committee on Polity and Standards for the Ministry, asked the members of the Conference to encourage the coöperation of their various associations to take steps towards the clarification and unification of procedure in the matter of licensing and ordaining ministers.

The following resolution was introduced by the Business Committee, and adopted.

RESOLVED: That the 143rd Annual Meeting of the Massachusetts Congregational Conference and Missionary Society desires to express and to place on record its sincere appreciation of the privilege accorded to us of sharing in the beauty of the Second Church, West Newton, and enjoying to the full its equipments and facilities for worship and fellowship. We have felt the worshipful spirit of the sanctuary; we have met with pleasure in the social rooms of the Parish House and have enjoyed the hospitality of the homes of the church; therefore

BE IT RESOLVED: That we extend to the pastor, Rev. Boynton Merrill, our appreciation of his graciousness and to him and the officers and members of Second Church our gratitude for their generous care for our comfort; to the ladies of the church for completeness of details, for the efficiency of the conduct of the Conference; to the organist, William Lester Bates, and his choirs our holy delight in the perfection of their inspiring music; and to the sexton of the church for his part in making our stay memorable.

We thank our guest speakers and the speakers from our own fellowship for their searching and helpful messages. We are mindful also and grateful for the share of many of their families and the families of other neighboring churches for their share in entertaining delegates.

We express in particular to our Moderator, Rev. John Gratton, our appreciation for his uniform courtesy, his kindly and gracious consideration and his wisdom in presiding over the sessions of the Conference.

We shall long remember our present Conference and its part in the life and spirit of our Congregational fellowship in Massachusetts.

The Moderator expressed his deep appreciation for the honor which had been done him in choosing him to preside over this Conference.

It was

VOTED: That the Recording Secretary, after the evening session, be instructed to complete the Minutes, and then the 143rd Annual Meeting of the Massachusetts Congregational Conference will stand adjourned.

At 6:00 o'clock a buffet supper was served at the Second Church.

WEDNESDAY EVENING

At 8:00 o'clock the Service of Worship was conducted by Rev. Boynton Merrill, with Mr. Bates and the church choir furnishing the music.

The sermon was preached by Rev. Walter A. Morgan of the Chestnut Street Church, Worcester, on the theme, "The Hunger of the Soul," as portrayed in the "Second Isaiah".

The Communion Service was conducted by Rev. Boynton Merrill.

After this service and the benediction, the 143rd Annual Meeting of the Massachusetts Conference stood adjourned.

REPORT OF THE CREDENTIALS COMMITTEE

According to the registration cards, the attendance at the Annual Meeting was as follows, comparing this year's meeting with those of 1939, 1940 and 1941:

	1942	1941	1940	1939
Pastors.....	270	245	272	245
Delegates.....	378	338	358	317
Ex officio.....	19	19	28	18
Total.....	667	602	658	580
Visitors.....	255	54	68	100
Grand Total.....	922	656	726	680

REPORT OF THE SECRETARY

Today the Church is more important to the welfare of the world than at any other time in the last 100 years — perhaps for the last 300 years. Historians, philosophers, sociologists, theologians, and some scientists, are interpreting the great world events of our age in terms of the same goal that the Church has been preaching ever since its birth in the mind of Jesus.

Here is a Professor of History at Smith College, Prof. Hans Kohn, a Czechoslovakian Jew, dedicating his latest book, just off the Harvard University Press,

"To those
Who Strove and Fought
For the Dignity of the Human Being
For the Oneness of the Human Kind."

To this twofold goal of Democracy, Christian faith adds foundations in the vision of all mankind as children of God the Father, and all these children as one family in Christ.

Once again, Professor Sorokin, a very scholarly and learned Harvard professor, Chairman of the Department of Sociology, a Russian, at one time Secretary to Prime Minister Kerensky, in his latest book does a little Christian preaching, in these words: "There must be a change of the whole mentality and attitudes in the direction of the . . . Sermon on the Mount . . . Without this change, no mechanical, politico-economic reconstruction can give the desired results."

Once again: One day this winter I heard Mr. Douglass Miller, who spent fifteen years in the business life of Germany as chargé d'affaires at the United States Embassy in Berlin, six of them under the Nazi régime — I heard Mr. Miller say that a group of men in New York City, composed of Protestants, Roman Catholics and liberal Jews, were broadcasting every week, on short wave, especially for Germany, Jesus Christ. They did not mention the names of the Prime Minister of Great Britain, the President of the United States, the Leader of the Nazi government. Only one person's name was mentioned, the name of Jesus Christ, and these broadcasts told about Jesus, what He did, what He taught about God and men, and what a civilization built on Him would mean for the world, including Germany.

To me, it is very significant that from these various sources our faith in Christ as the world's Saviour, is being confirmed in this realistic manner. It is true in a wonderful way that Jesus Christ is the only hope for the world of tomorrow. Today we are learning the reality of sin, and the deep meaning of the cross as the symbol of ultimate victory. And the church as the custodian of the Gospel of Christ has the most precious treasure in all the world. And the wise church will preserve a sane balance between its Christian social service on the one hand, and its supernatural life that is hid with God in Christ, on the other hand.

I think you can see why the church is more important to the welfare of the world today than at any other time in the last century or perhaps in the last four centuries, since the Lutheran Reformation.

One of our younger ministers, a radical Christian, in the dictionary sense of "radical" as "proceeding directly from the root", wrote me about a month ago: "Personally I am more and more turning away from all intellectualism and theology, toward a new understanding and ability to practice Christian love. This is far more difficult for me than thinking or preaching."

The minister of one of our German churches, a loyal American, and devoted Christian, wrote me a few weeks ago: "Thank you for your letter and the kindness shown in it. It feels good in this time of hate in the world to have friends who remain the same always."

Having emphasized the importance of spiritual values in church work let us consider for a while more mundane matters. I wish our Year Book of Minutes and Reports might be used more in our churches. If I were a pastor of a church, I think I should preach at least one sermon on it each year. I know of one minister who does just this thing in his own church. I think the President's Report and perhaps the Secretary's, and all other reports might well be used this way, thus bringing to the people of this Commonwealth the vital matters pertaining to the churches of our Conference. A series of church quizzes might well be prepared such as:

What minister holds the record of having the longest pastorate in the Conference?

What church has the largest membership and how large is it?

What church has the smallest membership?

What church had the largest number of new members in 1941?

How many churches added no new members in 1941?

What church made the largest contribution to our world-wide missionary work in 1941?

What church made the largest per capita contribution?

How much did our own church give to the total missionary work; how much to the Massachusetts Conference?

I wish our thoughtful young people would do a little research work and answer this question: "Why has the membership in our Church Schools dropped 2597, and in our young people's organizations dropped 2721, this last calendar year? What do the latest census figures tell us about the decreased number of young people in the public schools as compared with ten years ago? I wish our Year Book would list with a star the churches that maintain for at least the major part of the year a mid-weekly meeting for prayer, or testimony, or discussion, or study, or fellowship. I think the dropping of a midweek meeting of one or several kinds is a much more serious symptom of church life than the smallness of its congregations. There may be a causal connection between them. Let us reassert the challenge that was flung out at the ecumenical conference at Oxford, England, in 1937, in these thrilling words, "Let the Church be the Church." A mere social club will never bring in the Kingdom of God. A Rotary Club or a Chamber of Commerce, valuable in the realm of business will never bring sinful man to God nor build Christ into human hearts. I have read that when that eminent Prince of the Church, Cardinal Mercier, looked for the first time at the jagged skyline of New York City from the deck of the steamer, he pointed to the Woolworth Tower and remarked: "That must be your Cathedral."

In order for the Church to be the Church, it is not necessary that it have such a glorious edifice as this Second Church in West Newton; but with large membership or only a chosen few, it is necessary that it have the glorious spirit such as I have found in the personnel of the ministers and people of this Church, including the genial janitor.

The record of longest pastorates stands the same as last year as recorded on

page 33 of the Minutes and Reports of 1941. All honor to these valiant soldiers of the cross and to their churches!

There seem to be 36 active pastors who were ordained in the last century (up to and including 1900); and 145 who were ordained in 1931 or since then.

Five thousand three hundred and sixty-two persons were received into our churches on confession of faith, in 1941, as compared with 5446 in 1940. The church receiving the largest number on confession was the First Church in Braintree, which received 80 members. But 140 churches reported no new members on confession.

One hundred and four churches out of 607 appear not to have paid their allotment account in 1941 as compared with 110 in 1940. Four of these not paying were among our largest membership churches.

Sixteen churches failed to send in their reports for this year's Minutes and Reports.

Our rural churches and communities are still the feeding hills for our larger towns and cities. In a recent year of the Roosevelt administration, the President, the Vice President, "seven of the ten Cabinet members were born in towns or villages or on farms. Of the nine Supreme Court justices four or five were born on farms or in rural villages. In the Department of Agriculture, the Secretary, the Undersecretary, seven of the 19 bureau chiefs and directors were born on Corn Belt farms or in Corn Belt villages . . . three were born on Southern farms, or in Southern villages . . . one in a New York village," one each in a Missouri, an Idaho and a Colorado village. Only two were born in large cities.

Thomas Jefferson, the American father of Democracy, said that he felt our Democracy was safe and secure so long as our population remained largely agricultural. The leadership that Massachusetts farms and villages have furnished confirms our conviction that the finest values of Democracy are born and nurtured in the rural home — the rural church and the rural community. We do well and wisely to keep these springs of our life clean, and sweet and wholesome through the sacrificial services of our rural ministers and their devoted church workers. The rural church is, or should be, the social, as well as the religious, center of the community and it looms relatively larger than any other institution there, or than many a city church in the city.

Perhaps our finest piece of adventure today stems not from Plymouth Rock, but from Ellis Island. Two-thirds of the people in this State were either born abroad or else their parents were born abroad. 187,000 Poles — 150,000 Russians — 322,000 Italians. They have friends and relatives in Europe, but they live peaceably in Massachusetts.

In this critical period of world history it is so important that we play the good neighbor, the Christian friend, to the Germans, the Italians, the French, Norwegians, Portuguese, Swedes, Finns, Greeks, the Poles, Armenians, Chinese, Albanians, and show them the immense superiority of Christian practice to the spirit of Nazism and Fascism. They have much to give to us in music, in art, in science, in philosophy, theology, religion. And one reason they fight as they do in Europe is that there the groups are segregated into nations, behind national boundary lines. In Massachusetts there is no Armenian, no Italian, no German city, but we are all "mixed up" so that each city is an American city. Let's banish forever the policy of segregating any national or racial or religious or social group. Let us look at Europe and govern ourselves accordingly.

REPORT OF THE TREASURER

MASSACHUSETTS CONGREGATIONAL CONFERENCE AND MISSIONARY SOCIETY

INCOME ACCOUNT

for the year ended March 31, 1942

INCOME

Income from Invested Funds (less deduction for amortization of premium on bonds purchased):			
Conditional Gift Funds	\$1,012.46		
Permanent Funds	56,652.56		
Permanent Legacy Funds	9,032.50		
Contingent Fund	<u>4,183.39</u>		
	\$70,880.91		
<i>Less:</i> Income from Clapp Fund transferred to			
Suspense	638.71		
	<hr/>	\$70,242.20	
Allotment for Denominational Expenses			23,843.56
Apportionment receipts for Massachusetts Congregational Conference and Missionary Society and other Missionary Societies	\$224,775.76		
<i>Less:</i> Payments to missionary societies:			
American Board of Commissioners for			
Foreign Missions	\$87,216.55		
Board of Home Missions	95,703.96		
Boston Seaman's Friend Society	2,053.42		
"Second Mile" Gifts transferred to the Society for redistribution	2,227.52		
Other missionary societies	<u>1,821.29</u>	<u>189,022.74</u>	35,753.02
Massachusetts Woman's Home Missionary Union — for office expenses			4,700.00
Board of Ministerial Aid — for office expenses			400.00
Income of Clapp, Dana, Harvey, Nye, Johnson, Doubleday and Tolman Funds			975.29
Unrestricted Legacies:			
William C. Strong Estate	\$3,000.00		
Marcia S. Sherman Estate	325.00		
Lyman B. Smith Estate	<u>65.60</u>		
		\$3,390.60	
<i>Less:</i>			
One-third added to principal of Permanent Legacy Fund	\$1,130.19		
One-third added to principal of Contingent Fund	<u>1,130.19</u>	<u>2,260.38</u>	
		\$1,130.22	
Legacy received from Estate of Charles S. Wilder transferred to Income by vote of Board of Trustees	65.20		1,195.42
		<hr/>	<hr/>
<i>Total Income</i>			<u>\$137,109.49</u>

INCOME ACCOUNT (Continued)

EXPENDITURES

Aid to English-speaking Churches and Missionaries		\$42,736.63	
Aid to Foreign-speaking Churches and Missionaries:			
Albanian	\$1,500.00		
American International College	396.00		
Armenian	3,786.66		
Finnish	3,688.00		
French	1,130.33		
French-Italian	754.00		
German	690.00		
Greek	1,440.00		
Italian	2,161.00		
Portuguese	2,024.38		
Swedish	444.00	18,014.37	
Aid — General and Special		1,292.97	
Aid — Ministers' Annuity Premiums		183.28	\$62,227.25
Salaries:			
President	\$5,115.00		
Secretary	3,720.00		
Treasurer	4,200.00		
Field Secretary	3,720.00		
Secretary of Woman's Department	2,400.00		
Young People's Secretary	775.00		
Department of Accounting	3,786.00		
Stenographers	7,151.95	\$30,867.95	
Retirement Allowances:			
Mrs. Frances A. Colburn	\$840.00		
Mrs. Mary R. Carver	475.00	1,315.00	
Travelling Expenses:			
Staff	\$2,439.96		
Trustees	864.89	3,304.85	
General Expenses:			
Rent and Light	\$3,165.50		
Postage	1,291.58		
Equipment and repairs	454.33		
Supplies	1,121.98		
Telephone and telegraph	851.59		
Bonding and insurance expense	400.31		
Printing and stationery	427.22		
Advertising	181.60		
Ice water expense	46.75		
Miscellaneous	36.63	7,977.49	43,465.29
Rent of safe deposit boxes, etc.		\$124.80	
Accountants' fees		600.00	
Legal expense		1,777.48	
Investment counsel expense		494.00	
		\$2,996.28	
Forward			\$105,692.54

INCOME ACCOUNT — Continued

EXPENDITURES (Concluded)

Forwarded				\$105,692.54
Less: Fees received for administering Trust Funds	\$731.47			2,264.81
Retirement Fund for Lay Workers				555.25
Payments from Conditional Gift Fund Income:				
Payments to Beneficiaries	1,645.45			
Less: Amount transferred from principal of Conditional Gift Fund to pay Beneficiaries		632.99		1,012.46
Conference Grants — Allotment Account:				
General Council of Congregational and Christian Churches		\$13,374.49		
Congregational Board of Pastoral Supply		4,000.00		
Massachusetts Council of Churches		1,150.00		
Expense of Annual Report		979.31		
Expenses of Committees:				
Layman's	\$177.50			
Moral and Social Welfare	9.40			
Pilgrim Fellowship	531.29			
Nominating	50.18			
Program	21.82			
Religious Education	63.71			
Committee on Polity and Standards for the Ministry	39.10			
Other Committees	247.42		1,140.42	
Convocations:				
State Conference:				
Ministers' Travel	\$43.13			
Other Expenses	615.20	\$658.33		
Other Conferences		373.48	1,031.81	21,676.03
Woman's Department:				
Pilgrim Hall Meetings		\$154.30		
Other Expenses		381.71		536.01
Missionary Promotion				325.57
Pilgrim State News				878.90
Payment to "Debt of Honor" Commission				1,000.00
Repairs and Upkeep to Church Property owned by the Society				352.29
Grants for Hurricane Relief				2,000.00
Surveys of Church Districts				60.00
Supervision of Departmental Work:				
Co-ordinating Council Expense		\$56.99		
Adult Division		15.11		
Children's Division		61.26		133.36
Fellowship Fund for Entertainment				20.00
<i>Total Expenditures</i>				<u>\$136,507.22</u>
<i>EXCESS OF INCOME OVER DISBURSEMENTS</i>				
(Transferred to Principal of Funds — Contingent Fund)				<u>\$602.27</u>

MASSACHUSETTS CONGREGATIONAL CONFERENCE
AND MISSIONARY SOCIETY

BALANCE SHEET
March 31, 1942

ASSETS

Cash in bank (\$22,237.12), and in office (\$150.00)	\$22,387.12
Notes Receivable for cash advances	975.60
Accounts Receivable	189.45
Office Equipment (less depreciation)	1,741.10
Investments—book value	1,614,906.73
<i>Total</i>	<u>\$1,640,200.00</u>

LIABILITIES

Accounts Payable	\$1,220.06
Income from Clapp Fund—Held in Suspense	1,014.11
Conditional Gift Fund	22,788.08
Permanent Fund	1,309,231.77
Permanent Legacy Fund	208,740.85
Contingent Fund	97,205.13
<i>Total</i>	<u>\$1,640,200.00</u>

MASSACHUSETTS CONGREGATIONAL CONFERENCE
AND MISSIONARY SOCIETY—TRUSTEE

BALANCE SHEET
March 31, 1942

ASSETS

Investments—Funds A—book value		\$98,868.80
Investments—Funds B—book value	\$583,061.65	
Cash uninvested—Funds B	13,409.18	596,470.83
Cash—income—Funds A		251.63
Cash—income—Funds B	\$1,696.69	
Accounts receivable—income—Funds B	19.73	1,716.42
<i>Total</i>		<u>\$697,307.68</u>

LIABILITIES

Principal—Funds A		\$98,868.80
Principal—Funds B		596,470.83
Undistributed income—Funds A		251.63
Undistributed income—Funds B		1,716.42
<i>Total</i>		<u>\$697,307.68</u>

MASSACHUSETTS CONGREGATIONAL CONFERENCE AND MISSIONARY SOCIETY, TRUSTEE
 INCOME ACCOUNT
 for the year ended March 31, 1942

	FUNDS A	FUNDS B	TOTAL
Balance—April 1, 1941	\$499.20	\$4,482.25	\$4,981.45
Add:			
Income from invested funds	\$3,076.14	\$22,673.90	\$25,750.04
Less: Accrued interest on bonds purchased . . .	\$12.00	\$90.87	\$102.87
Amortization of premium on bonds	18.55	283.98	302.53
Fee for administering Trust Funds	65.27	666.20	731.47
Net Income from Invested Funds	2,980.32	21,632.85	24,613.17
	<u>\$3,479.52</u>	<u>\$26,115.10</u>	<u>\$29,594.62</u>
Deduct:			
Expenditures:			
Payments of income to beneficiaries	\$3,213.52	\$20,070.05	\$23,283.57
Income of Funds transferred to Principal:			
Enfield—Property Fund		4,068.77	4,068.77
Brimfield—Charles Fund	14.37		14.37
Beachmont—White Fund		100.00	100.00
Boston—Greek Fund		82.96	82.96
New Ashford Fund		11.54	11.54
Dudley—Conant Fund		65.36	65.36
Total Expenditures and Transfers	3,227.89	24,398.68	27,626.57
Balance—March 31, 1942	<u>\$251.63</u>	<u>\$1,716.42</u>	<u>\$1,968.05</u>

FUNDS HELD IN TRUST FOR CHURCHES

FUNDS A—INVESTED SEPARATELY

	<i>Payments of</i>	
	<i>Principal</i>	<i>Beneficiaries</i>
	<i>March 31, 1942</i>	<i>1941-42</i>
Beechwood—Anonymous	\$ 214.38	\$1.88
Brimfield—Esther Lorean Wallis Charles	737.68	14.37
Byfield—First, Sarah H. Stickney Fund.	750.00#	60.00
Cotuit Congregational Society	5,000.00#
Cotuit—Anna Parker Lowell	20,229.23	887.00
Hanson—Olive W. House	2,500.00	70.25
Betsey B. Thomas	1,000.00	30.00
Huntington—Talcott	300.00	6.00
Interlaken—Frances M. Clarke	1,124.08	7.74
Lakeville and Taunton Precinct Society	10,766.46	446.89
New Marlboro—Endowment	3,281.70	84.00
North Rochester—Endowment	9,847.30	361.07
Peabody, South—Charity	6,600.48	240.02
Benjamin N. Moore	1,100.59	47.47
Henry Poor	200.00	4.00
Lydia P. Proctor	704.20	14.08
Elijah Upton	400.00	8.00
Provincetown—Delia Mills	935.00	23.38
Joanna C. Myrick	290.00	7.26
Sunday School Library	200.00	5.00
Lauren Young	1,000.00	25.00
Shirley—Worcester	4,415.61	169.94
Shutesbury—Nathaniel A. Briggs	2,000.00	*40.00
Warren—S. Maria Reed	1,050.00	21.00
Warwick—Emily A. Atherton	1,111.12	7.48
Weymouth, First—Edward I. Pratt	4,719.65	77.68
Yarmouth—Nathaniel Cogswell	2,589.00	57.22
Azariah Eldridge	1,352.00	32.42
Ellen B. Eldridge	3,086.44	64.30
Mary Ida Hamblin	6,000.00#	45.00
Ellen E. Howes	2,000.00	63.26
Enos Goss	1,464.37	29.28
James Nye	659.51	13.18
Funds Temporarily Held	1,240.00	207.93
Income on Fund Released		57.54
		<hr/>
Undistributed Income		\$3,229.64
		<hr/>
	\$98,868.80	\$3,481.27

(*) Includes legal expenses.

(#) New Fund.

FUNDS HELD IN TRUST FOR CHURCHES

FUND B—COMBINED FOR INVESTMENT AND GREATER SECURITY

	<i>Principal</i> <i>Mar. 31, 1942</i>	<i>1941-42</i> <i>Income</i> <i>Distributed</i>
Ayer—Levi Wallace	\$10,424.05	\$400.73
Barre—Walter S. Bates	496.67	19.09
Group I Endowment	12,066.44	463.86
Group II Endowment	5,890.08	226.43
Helen I. Gaylord	4,871.10	187.26
A. G. Williams	496.70	19.09
Becket—George K. Baird, Sr.	514.27	19.77
Lucinda Chaffee Baird	1,102.22	42.38
Lizzie and Belle Jones	5,964.72*	173.32
Mary Perkins	1,010.59	38.85
Beechwood—General	6,464.40	248.51
John Litchfield	994.52	38.23
Berkley—Sarah A. Bullock	495.57	19.05
Benjamin and Sophronia Crane	991.14	38.10
General	2,111.13	81.16
James McCall	991.14	38.10
Albert Pitts	495.57	19.05
Berlin—Deacon Evander Cole and Henrietta Cole	198.44	7.62
Truman P. and Mary L. Felton	1,489.02	57.24
Edward Hartshorn Memorial	1,093.97	42.06
Bessie R. B. Jones	1,522.65	58.54
Nathan and Elizabeth Severance	1,001.74	38.51
Henry A. Wheeler	497.96	19.14
Boston—Greek Church	2,220.24*	82.96
Boston—Jamaica Plain, Boylston—Rev. Ellis Mendell	9,833.98	378.04
Eleanor H. Nitz	49.72	1.91
William H. Whitten	3,643.82	140.08
Byfield—Emily and John Ewell	1,026.06	39.45
Abby Bean Howe	410.86	15.79
Chester—Samuel Hamilton	1,722.58	66.22
Parsonage	992.79	38.16
Clinton—German, Weeks	1,070.61	41.16
Dedham—Riverdale, Olive Cheney French	2,044.49	78.59
Deerfield—Frances H. Emerson	1,037.38	39.88
Joseph Goodhue	2,180.79	83.83
Dracut—Hannah Friend	2,764.98	106.30
Dudley—Hezekiah Conant	2,208.66*	85.20
Mary Davis	4,969.69	191.05
Ladies Benevolent Society Endowment	5,451.76*	25.06
East Douglas—Second Church Endowment	10,276.78*	374.64
East Longmeadow—Mary E. Hunn	349.35	13.43
William O. and Eunice H. Vining	998.45	38.39
<i>Forward</i>	\$114,437.08	\$4,136.23

	Principal Mar. 31, 1942	1941-42 Income Distributed
<i>Forwarded</i>	\$114,437.08	\$4,136.23
Enfield—Property	34,542.15*	1,281.91
Everett—Swedish, August Beckman	1,997.77	76.80
Florence—First, George H. Burr	4,361.04*	21.91
Frederick E. Chase	2,180.53*	10.96
Fannie B. Look	4,361.04*	21.91
Foxboro—Rev. and Mrs. William E. Barton	1,001.75	38.51
Georgetown—Elizabeth M. Bateman	993.76	38.20
Georgetown—First Congregational Society	4,320.83	166.10
Great Barrington—First, John L. Dodge, Christmas	992.54	38.16
General	20,318.02	781.07
John V. Hollenback	1,598.99	61.47
Groton—Willard Dalrymple	2,001.59	76.94
General	3,475.09	133.59
Samuel Abbott Green	5,403.91	207.74
John H. Robbins, Organ	3,122.56	120.04
Hardwick—Endowment	6,292.55	241.90
Haverhill—Sewing Society	802.20	30.83
Hawley—Endowment	1,616.24	62.13
Holland—Abel Allen	200.35	7.70
Hubbardston—Bixby	1,753.27*	21.96
Mary J. Damon	498.43*	6.24
General	2,007.34	77.17
Ethan W. Holden and Willard M. Brown	996.86*	12.49
Emma C. Hutchinson	2,003.50	77.02
Mary B. Mason	996.86*	12.49
Huntington—General	3,905.63	150.15
Interlaken—Fairchild	1,025.08	39.41
General	6,049.82	232.57
Clara Hooker Trowbridge	745.69	28.67
Kingston—Adams Benevolent	497.25	19.11
Adams Pulpit Supply	15,245.39	586.07
Emma L. Foster	992.54*	33.43
Lanesville—Martha A. Brooks	498.48	19.17
Lawrence—South, Ellen E. DeMerritt	5,215.21	200.48
Lenox—Endowment	8,729.08*	205.68
Lowell—Pawtucket, Elizabeth C. Coburn	1,984.97	76.31
Lynn—First Congregational Society, Endowment	7,831.26	301.05
Medford—Union, Mr. and Mrs. Thomas Foulkes	5,044.40	193.92
Hattie B. Hankinson	3,000.83	115.36
New Ashford—Endowment	308.87*	11.54
New Boston—Henry J. Veits	540.45	20.78
Henry Edwin Warren	2,012.64	77.37
New Braintree—Caroline F. Bush	1,144.34	43.99
Moses and Hannah B. Thompson	512.39	19.70
Hannah M. Tufts Memorial	528.90	20.33
<i>Forward</i>	\$288,089.47	\$10,156.56

	<i>Principal</i> Mar. 31, 1942	1941-42 <i>Income</i> <i>Distributed</i>
<i>Forwarded</i>	\$288,089.47	\$10,156.56
Newburyport—Belleville, Mabelle G. Crockett Floral Fund	198.48	7.64
Currier (Bannister Room)	793.95	30.52
General	11,323.68	435.31
Joshua Hale	2,977.28	114.45
Pillsbury Book	99.25	3.81
Preaching	14,184.27	545.28
Annie E. Wiggin	2,977.28	114.45
Mary C. Wiggin	992.43	38.15
Mary C. Wiggin Library	496.22	19.07
North Attleboro Falls—Jubilee	2,832.30	108.89
Adelaide R. Mackreth	5,682.40	218.45
North Becket—Mary A. Church	991.13	38.10
Northbridge—Maria F. Allen	497.77	19.13
Abbie A. Lee	3,004.80	115.51
Annie L. Whitin	1,990.60	76.53
Paul Whitin	2,761.45	106.16
North Raynham—Ida E. Lincoln	568.48	21.86
Annette Robinson	526.90	20.25
North Reading—Maria L. Flint	992.38	38.15
Arthur F. Upton	1,986.34	76.36
Maria B. Upton	3,969.12	152.58
Sarah H. Upton Memorial	992.76	38.16
Otis—Julia E. Norton	606.18	23.31
Paxton—Endowment	19,852.58	763.18
Peabody—South, Helen E. Blaney	1,001.49	38.50
Susanna Mills	356.81	13.71
George Francis Osborne	10,017.51	385.10
Clara E. Poor	2,003.55	77.02
Samuel B. Stimpson, Organ	991.14	38.10
Sarah G. Woodbury	1,001.49	38.50
Pelham—Packardville, Union, Endowment	8,984.32	345.38
Phillipston—General	2,775.67	106.71
Preaching	991.14	38.10
Pittsfield—French, Silas P. Cook	446.98	17.18
Plainfield—Endowment	2,976.55	114.43
Revere—Beachmont, Caroline White	3,510.06*	161.72
Salisbury—Hope Chapel, Christmas	500.84	19.25
General	830.47	31.93
Scituate—First, Ladies' Sewing Circle	674.47*	1.07
Annie F. Peirce	999.11*	1.28
Sheffield—Endowment	6,939.96	266.79
Shirley—Endowment	9,013.41	346.50
Shutesbury—Willis Parsonage	950.61	36.54
South Dartmouth—Joseph A. Beauvais	4,024.15	154.70
Ellen R. Hathaway	1,988.05	76.43
<i>Forward</i>	\$430,365.28	\$15,590.80

	<i>Principal</i> <i>Mar. 31, 1942</i>	<i>1941-42</i> <i>Income</i> <i>Distributed</i>
<i>Forwarded</i>	\$430,365.28	\$15,590.80
South Egremont—David I. Bushnell	3,196.37	122.88
Templeton—Moses W. Richardson	5,504.99	211.63
Townsend—Salina D. Blood	993.79	38.20
C. W. Lane	8,257.68	317.45
Levi Wallace	6,008.68	230.99
Truro—Naphtalie D. Freeman	5,005.16	192.41
Abner Hersey	992.19	38.14
Parsonage	3,975.49	152.82
Snow	2,976.57	114.43
Wakefield—First Church, Arthur H. and Nettie Boardman	1,984.38	76.29
Oswald A. Parker	1,986.64	76.37
Alice A. Seaman	993.32	38.19
Wakefield—First Parish, Katherine Buzzell	992.84	38.17
Warren—Endowment	20,000.84	768.88
Wenham—William E. Ludden	1,001.02	38.49
Westboro—Edwin B. Harvey	3,745.65	143.99
West Granville—Dickinson Library	2,002.69	76.98
James E. Downs	13,944.66*	231.58
Mary A. Downs	5,976.28*	99.25
General	2,362.34	90.82
Parsonage	1,027.39	39.49
Westminster—General	4,862.32*	190.74
West Stockbridge—First, Morgan Lewis	2,976.52	114.43
Sundry Funds	1,984.35	76.29
West Stockbridge—Village, Endowment	1,487.22	57.17
West Yarmouth—Endowment	1,602.79	61.62
Wilbraham—Endowment	28,433.57	1,093.06
Elizabeth P. Whiting	3,971.01	152.66
Williamstown—White Oaks, Albert Hopkins Memorial	2,198.33	84.50
Cottage Maintenance	1,201.00	46.17
Worcester—Pilgrim, Southgate	5,953.09	228.85
Worthington—Endowment	998.08*	6.40
Yarmouth—Anonymous	501.15	19.27
Edric Eldridge	2,877.89	110.64
E. B. Eldridge	851.96	32.75
Ruth G. Gage	1,995.56*	15.79
Christopher H. Howes	286.59	11.02
Fred E. Howes	501.15	19.27
Matthews	501.15	19.27
Taylor	1,002.31	38.53
Martha Thacher	8,990.54*	356.82
Funds Temporarily Held	79.05
Income on Funds Released
	\$596,470.83	\$21,542.55

* New Funds, receiving interest for part of the year, or Funds which had changes in the principal during the year.

May 8, 1942

REV. RALPH M. TIMBERLAKE, D.D., *President*,
MASSACHUSETTS CONGREGATIONAL CONFERENCE AND
MISSIONARY SOCIETY,
BOSTON, MASSACHUSETTS

Sir:

We have audited the accounts of the Treasurer of the *Massachusetts Congregational Conference and Missionary Society* and of the *Massachusetts Congregational Conference and Missionary Society, Trustee*, for the year ended March 31, 1942, and we report that income receivable from invested funds and all other income as shown by the books of the Society have been accounted for; that we have seen paid checks or other evidence of payment for all disbursements; that we have verified the possession of the securities representing the invested funds at March 31, 1942; that the cash in banks and office at March 31, 1942, has been verified, and that, in our opinion, the accompanying financial statements correctly exhibit the condition of the Funds in the hands of the Society as at the close of business March 31, 1942, and the Treasurer's transactions during the year ended at that date.

Respectfully submitted,

PATTERSON, TEELE AND DENNIS

REPORT OF THE COMMITTEE ON CHURCHES AND COLLEGES

This committee conducted a registration of students from our Massachusetts churches who are attending colleges in our state. This matter was presented at the fall meetings of most of our associations. Registration cards were forwarded to ministers near these colleges, and we trust many contacts have now been established between our college community ministers and our young people.

The committee is actively interested in the student work at State College, Amherst, and the fine job being done there by William Easton. We are glad that our conference contributes to this project. We are also able this next year to extend a small subsidy to the First Church student worker who will be actively engaged in work among students at Amherst College.

We have continued our study of need in the state and are firmly convinced that something ought to be done at once to serve the Congregational students in Greater Boston. We have some 8,000 Congregational students in colleges in and about Boston, the largest Congregational student center in the country. Some of our churches are doing commendable work, but we feel that we should have a full-time student pastor for Greater Boston student work. Practically all major denominations have at least one full-time man engaged in this field; some have a number. We hope that our conference may be able to secure funds to launch this program. This man would aid churches that serve college students, organize student groups in these churches, provide leadership, and be a pastor to as many as possible of our neglected Congregational young people in this tremendous parish. We are bringing this appeal before the Home Boards as well as before the General Committee of our Conference and the Budget Committee. We need to wake up and get going!

We thank the following for coöperating with us in our committee conferences: Wilmer Kitchen, Henry Gray, William Frazier, Ralph Timberlake.

Three members of our committee attended the Chicago Conference on Congregational Colleges called by the Home Boards and the General Council in April. We plan a Church and College Interest Group at our State Conference and a Panel Discussion on Congregationalism and Massachusetts Colleges conducted by members of our committee. We were represented at a number of the Association meetings held this spring.

J. PAUL WILLIAMS, *Mt. Holyoke College*

MISS LOUISE PETTIBONE SMITH, *Wellesley College*

JAMES PERKINS, *Boston*

PIERSON HARRIS, *Worcester*

JOHN LEAMON, *Cambridge*

GEORGE TUTTLE, *Secretary, Florence*

ROBERT M. BARTLETT, *Chairman, Longmeadow*

REPORT OF THE COMMITTEE ON EVANGELISM AND DEVOTIONAL LIFE

Your Committee has held a number of meetings which have been devoted to the making of plans for the coming year. We are happy to announce that the next Ministers' Convocation will be held at Andover-Newton Theological School September 14th, 15th, and 16th. We feel that we are exceedingly fortunate in being able to secure the leadership of Dr. Walter E. Woodbury, secretary of Evangelism of the Northern Baptist Convention, and Dr. George A. Buttrick, minister of the Madison Avenue Presbyterian Church in New York City. It is expected that these speakers will each give a series of three addresses. Dr. Woodbury will probably deal with personal evangelism and preaching for decision. We have suggested to Dr. Buttrick that he speak on the subject of prayer.

Your committee wishes to stress the vital importance of family visitation as a part of the permanent program of the church. In this connection we recommend the pamphlet on "The Method of Visitation Evangelism and Suggestions for Messengers", by Rev. Leon E. Grubaugh. Mr. Grubaugh writes from a knowledge born of many years of fruitful experience in this field. Copies of this pamphlet may be obtained at our state office.

We urge that all the churches of our Massachusetts fellowship observe the World Communion Service Sunday, October 4th. This observance is sponsored by the Federal Council of Churches of Christ in America. In these days when there is so much of hatred and disunity abroad in the world, it is imperative that Christians everywhere should maintain an unbroken fellowship. Nothing expresses this fellowship more convincingly than the World Communion Service.

Your Committee wishes to recommend that wherever it is possible that preaching missions be held in our churches this coming fall. You will be happy to learn that Dr. James R. Clinton will be in the state during the fall months to assist our churches in carrying out such preaching missions. We recommend to the ministers of our churches that they procure from President Ralph M. Timberlake copies of the pamphlet entitled "The Preaching Mission" which has been prepared by the Preaching Mission Committee of the Massachusetts Congregational Conference. We believe our ministers will find this pamphlet very suggestive and helpful as they plan preaching missions for their churches.

BERTRAM B. HANSCOM (*Chairman*)

GERALD PARKER

NELS F. S. FERRE

LEON E. GRUBAUGH

HORACE G. ROBSON

DAVID J. JULIUS

REPORT OF THE LAYMEN'S COMMITTEE

Continuing its coöperation with the Laymen's Committees of the Associations and other similar organizations in individual churches, we have endeavored to stimulate laymen in their efforts to help the churches more effectively to meet their problems. The plan for accomplishing this has included the following methods:

1. *To enlist* more laymen who will participate in the programs of the churches.
2. *To inform* laymen concerning the problems of the churches and to make more real the methods by which problems may be tackled and solved.
3. *To challenge* laymen to "examine the genuineness of their personal loyalty to Jesus Christ and its implications for daily living and fruitful service."

To implement its stimulation of laymen's activities, a Week-End Conference for laymen was held at Andover Newton Theological School, September 12-13, 1941, under the auspices of our committee. Seventy-two laymen were present. The program included:

1. Discussion: "Financing the Church."
Leader — Rev. William F. English, Norwood
2. Quiet Hour and Devotions.
Leader — Rev. Edgar H. S. Chandler
3. Discussion: "A Program for Lay Evangelism."
Leader — Rev. Leon E. Grubaugh, Adams.
4. Discussion: "Week-Day Religious Education."
Leader — Rev. Erwin L. Shaver
5. Address: "Congregationalism, Its Opportunities and Dangers."
— Principal Nathaniel Micklem,
Mansfield College, Oxford, England

The Report of the Findings Committee appointed at this Conference is as follows:

"We find that our laymen are realizing more and more their responsibility for the efficient conduct of the work of the churches, and are assuming that responsibility with increasing thoroughness.

"We find that as laymen we humbly need both education in church history, polity and methods, and the inspiration that accrues from conferences and retreats of this kind.

"We find that discussion of such topics as 'Financing the Church', 'Lay Visitation and Evangelism', and 'Week-Day Religious Education' in our current program has proved and demonstrated the educational and inspirational value of deliberate consideration of church problems under able leadership. Therefore we recommend that further conferences of this nature be arranged by this committee and the laymen's committees of the local Associations of churches.

"We find that visitation in the homes of the parish for purposes of lay evangelism and of acquainting parishioners with the work and needs of the church is an essential of wholesome and efficient church life and growth, and we recommend that laymen interest themselves in systematic parish visitation along the lines of preparation and for the purposes which have been emphasized in this Conference.

"We also recommend that laymen carefully study the opportunities presented by the new State law permitting release of children from the public schools for purposes of religious education in their churches or elsewhere, and support, whenever and wherever possible, this additional method of strengthening the church program of religious education.

“Underneath and behind the helpful spirit and inspirational atmosphere of this gathering, we find a deep current of determination moving in the hearts and minds of the laymen present, which we believe will lead to more effective work in the local churches and bring to us as laymen the glow of reflex action and spiritual exaltation; and we recommend that our laymen prayerfully again dedicate themselves to the purpose of making their churches the efficient institutions they should be in promoting and preaching the Gospel of Jesus Christ.”

The suggestions of the Findings Committee were shared as widely as possible by sending the Report “to Congregational ministers and laymen of Massachusetts.” As a result, this Committee has responded to numerous requests throughout the state to assist in conferences and discussions, and in supplying leaders for group meetings of laymen.

To be of further service to laymen who have the desire to be equipped to take over added responsibilities in their churches, a course of study along the lines of “church history, polity, methods and the inspiration that accrues” is being arranged at Andover Newton Theological School during May and June. This will be a six-weeks’ course on Friday evenings. Definite announcements of this course are under way. Due to the depletion of leadership in some churches and some areas, caused by ministers’ and others’ being called into War Service, it is most important to train laymen who can take over and carry on.

Arrangements have been made for the Supper Meeting for Laymen and Ministers on the evening of May 19, 1942, as a part of the Conference program at our annual meeting at the Second Church in West Newton.

Looking toward the meeting of the General Council of Congregational and Christian Churches at the University of New Hampshire, June 18-25, 1942, the State Laymen’s Committee is coöperating in urging and securing attendance of laymen at this most significant meeting during this trying year.

We acknowledge with much appreciation the coöperation received from President Timberlake and members of his staff in connection with all our plans and efforts during the year.

CLARENCE C. BEASLEY, *Chairman*

REPORT OF THE COMMITTEE ON MISSIONS AND APPORTIONMENT

The Missions and Apportionment Committee has tried to function in accordance with its name during the past year, stressing a vigorous program of missionary education and promotion, and linking up Church Finance, the Apportionment and Stewardship generally, as an interrelated whole.

With one or two exceptions, the committee has met monthly through the year, appointing its representatives on the three age-group divisions, and seeing that Association missionary committee chairmen were kept informed on the latest mission study books, and, where necessary, supplying them with copies.

A general summary of the committee’s activities would be to say that it has tried to keep our Churches and various Association officers “missionary-conscious,” making them realize the continuing need of undergirding our entire missionary

program, of keeping informed on the latest developments in the work on the field, and the latest methods of promotion, such as visual education.

In particular, three major projects have been carried out by the committee during the year. Last fall, in conjunction with the State Laymen's Committee, church finance seminars were sponsored in all the Associations of the state in which it was possible to arrange them. More than half the Associations were served in this way, with the best of leadership from our Boards and state officials, and with excellent results in terms of attendance and the reaching of the key people concerned with Church finance. We trust and believe the results will be seen in increased giving.

The second project was a seminar on "The Best Use of a Missionary Speaker," held on the afternoon of February 17th, in conjunction with the meeting of the New England Regional Committee, to which the chairmen of all the Association Missionary Committees in the state were invited. This meeting, which dealt largely with techniques, was most profitable to all who attended. Copies of the proceedings were sent to any of the chairmen who had not found it possible to come.

The third project is planned, but is not to be put into effect until the meeting of the State Conference, at which time a period is to be provided for "Interest Groups," missionary interests being one of these groups. The committee is carefully planning the use of this period so that it will be of the utmost benefit to those of our churches and Associations who will attend.

The committee is gratified to notice that Apportionment giving in Massachusetts is such that Massachusetts' share is about \$3,000 over the amount budgeted.

The chairman would express his appreciation for the fine support of all the members of the committee, especially Mrs. Ekdahl, who has served as secretary, and Rev. James E. Walter, who as ex officio member from the Missions Council, has been of great assistance. During the year, Rev. Robert L. Underwood of Fitchburg, chairman of the New England Regional Committee, was asked to serve as an ex officio member of the committee, in order to coördinate the efforts of these two committees, and he kindly accepted.

No reference to the war situation has been made, and none need be made, other than to say that the world enterprise of the Christian Church will be more needed, not less, when the present world struggle has ended, and a new order is to be built on the ashes of the old.

MRS. EMMA E. BRIGHAM

MRS. FRANKLIN G. FIELD

WATSON WORDSWORTH

DONALD FRASER

M. RUSSELL BOYNTON

CLARENCE HELLENS

MRS. ADOLPH EKDAHL (ex officio), *Secretary*

JAMES E. WALTER (ex officio)

ROBERT L. UNDERWOOD (ex officio)

BALDWIN W. CALLAHAN, *Chairman*

REPORT OF THE COMMITTEE ON MORAL AND SOCIAL WELFARE

Our Committee on Moral and Social Welfare held four meetings at 14 Beacon Street, Boston. In addition a supper meeting was arranged by the Women's Department of the Suffolk Association to which our members were invited and at which occasion Rev. Dwight J. Bradley was the speaker. This meeting was held at the Y.W.C.A. in Boston. We were given a stirring challenge and outline by the Director of our Council for Social Action in terms of what we might do and the issues before us.

We find ourselves at a point in history when the foundations of our Christian faith are being tried and tested in the fire of a second world war. This catastrophe has taken on the proportions of *total war* for the vast majority of the nations and the peoples of the earth. We hold to the principle that each individual's conscience in the sight of God is infinitely significant, and we find ourselves of differing minds in regard to our Christian attitude to the war. Some believe that, as Christians, we should do all that we can to back up the war effort of the United Nations in order to bring about as speedily as possible a complete victory over the forces of Nazism, Fascism and Japan. They further believe that this war has been forced upon us and is none of our doing. In consequence, they feel that we have the necessity before us of taking appropriate action or else being willing to accept any program which may be imposed upon us by the godless people who would do the imposing. There is another group within our committee which believes that war in itself is unchristian, and that to engage in such an effort will be defeating the very things at the start that we say we are fighting for. This latter group could not, as Christians, either bless, sanction or support the war. It is their conviction that Jesus Christ came on earth to live, to preach and to demonstrate another way, which is the way of dynamic, self-sacrificing love, and that such a way leads men to a cross. They conceive that the military machine geared to a war-tempo with the forces of propaganda and mass opinion behind it is antithetical to the way which our Master took and the way which he expects us to take. However, both groups are united in their fellowship in Christ which binds them each to each in the high task of discipleship. They recognize that there are certain constructive things that can be done by each group to help in the emergency: such as aiding young men in the Army and Navy by writing to them, enlisting our churches to write to them and to send them New Testaments, articles of clothing and food; further still, to organize recreation and socials for them in the towns near the Army camps. It was also stated that we should, in the same fashion, help those young men who have been assigned to Civilian Public Service Camps for the duration of the war, and who are there for reasons relating to their conscientious objections to war. In contacting them, our church people can learn more about the work of the American Friends Service Committee whose definite program of peace action holds the respect of countless persons and groups in every nation of the world.

We recognize at this time the great need for the organizing in our churches of study groups to consider the task of world order and organization. We would recommend to all of our churches the materials prepared for us by the Commission for the Study of World Order, of which Professor Robert L. Calhoun is Chairman, which include a study packet and also copies of the November 15th issue of *Social Action* entitled "The Struggle for World Order" by Vera M. Dean. These materials can be secured from the Council for Social Action, 289 Fourth Avenue, New York, N. Y.

We would also recommend to the churches the use of the outline on *Schools for Democracy*, also prepared by the Council for Social Action. It may act as a proposed plan for the setting up of such schools in certain areas, adapting the plan to the needs of each community in which it is tried.

In regard to the matter of week-day Religious Education, it was recommended strongly by one of our members that we look into the Australian Plan, as it has many benefits. The matter of securing the best possible teachers, of paying them a salary, and seeing to it that the whole experience for the children involved will be as beneficial as could be made came before our committee. It was stated that certain test places may probably be chosen by the Massachusetts Council of Churches where the plan of week-day Religious Education might be tried on an experimental basis, in order that everyone including other communities might learn from the experience.

It was voted that our Committee give its unanimous approval to the State Conference of the plan of Parish Visitation in our church parishes. Several outstanding results were cited to warrant the success of this plan. It was further voted that ample preparation should be made in advance with the president of each group within the church cooperating.

It was voted that our committee send a request to the State Conference Program Committee to have some portion of its program for the annual spring meeting devoted to a consideration of "Peace Aims."

A notice was received by our committee in the form of a strong protest against the liquor traffic and also another against the gambling in our state.

It was brought out that our responsibility as Christians not only lies in the field of organized labor, where the task of evangelism and of social adjustment needs so desperately to be carried out, but also in the rural sections of our country as well. Certain significant developments in that field were reported on, among them being the work of the Rural Life Committee of our Council for Social Action, the development by Prof. Arthur E. Holt of Merom Institute at Merom, Indiana, as the Rural Laboratory of our Congregational Christian churches, the expansion of the "Friends of the Soil Movement", and the *Ceremony of the Soil* by Howard and Alice Kester, which will be presented at our State Conference meeting by ministers of the Pelham Rural Fellowship. It was pointed out that the need for rural reconstruction is of a vital concern to our nation during this present war emergency.

Our committee wishes to extend its sincere word of thanks to the Reverend Alfred V. Bliss for his generous help to us, and also to the Reverend George A. Tuttle.

FRANCIS A. DRAKE, *Chairman*

REPORT OF THE COMMITTEE ON POLITY AND STANDARDS FOR THE MINISTRY

The new standing Committee on Polity and Standards for the Ministry has held four meetings during the Conference year, continuing the efforts of the former special committee to bring about a greater degree of uniformity relative to ministerial standards throughout the state. We offer, for approval, statements pertaining to: "I. Licensure Standards and Procedure" and "II. Ordination Standards and Procedure." Though Mr. Harold S. Davis of our committee has prepared a thorough legal statement pertaining to installation, recognition, etc., it

seems wise to withhold any publication of these findings until after the General Council's action on similar matters at the June meeting.

For the benefit of Association officers, the Committee on Polity has prepared questionnaire forms for candidates for (1) initial licensure, (2) license renewal, and (3) ordination. These may be procured from the Conference office.

Following are our recommendations pertaining to licensure and ordination:

I. Licensure Standards and Procedure

A. PURPOSE

Licensure gives the privilege of preaching wherever invited and of fulfilling the functions of a Christian Minister in church work and public worship, except conducting funeral services and performing the rites of Baptism and the Lord's Supper (which, however, may be authorized by special vote of the particular Church, with the approval of the Association), and except performing the Marriage Ceremony, when strict conformity to the Law of the State must be observed.

B. REQUIREMENTS

1. Resident active membership in a Congregational-Christian Church for at least one year previous to application.
2. Appearance before Association Committee on Credentials, for examination.
 - a. Actual experience in Christian service, and recommendation from the pastor or officers of his home church.
 - b. Satisfactory knowledge of Congregational history and polity. (See: Fagley's "Congregational Churches" and Burton's "Manual," pp. 1-72.)
 - c. Written sermon, which candidate may be asked to preach.
 - d. Adaptability for Congregational-Christian leadership, as judged by the Committee's inquiry and observation.
 - e. Evidence of having met standard requirements, namely: graduation from a college of recognized standing, and the completion of one year in a theological seminary of recognized standing.
 - f. Written statements on: call to the Christian ministry, Christian experience and beliefs, reason for seeking licensure, and reason for seeking licensure in a Congregational Church.
 - g. An expressed purpose to proceed later with ordination.

C. PROCEDURE

1. After thorough examination of the candidate, the Committee on Credentials shall refer the applicant to the Association, which has power to accept or reject the applicant.
2. Each licentiate should have an adviser, who shall confer with the licentiate at least once a year.
3. Ordinarily, the license should be issued for one year only; and it should be renewed annually, upon application and appearance before the Association Committee on Credentials for consultation and examination.
4. In the case of application for license renewal on the part of a candidate coming from outside the State, the candidate should meet the requirements of the Massachusetts Conference.

5. The license — and especially the renewal of the license — should be sought within the bounds of the Association where the licentiate is carrying on his work.
6. A service of consecration should be held at the time of the initial licensure. (See: Burton's "Manual," p. 182, for suggestion.)
7. Application forms for initial licensure and for license renewal examinations may be obtained from Association scribes or from the State Conference office.

II. Ordination Standards and Procedure

A. PURPOSE

Ordination is the recognition by the Church of God's calling of a man or a woman to the ministry. As such it is an acknowledgment both of the individual's unique relation to God's purpose and of his ability to carry out that purpose.

B. REQUIREMENTS

1. Candidate should have had a license to preach (complying with standards of the Massachusetts Conference) for at least one year. (See: Section I, Par. B, 1.)
2. Standard scholastic requirements should be: (1) graduation from a college of recognized standing, and (2) graduation from a theological seminary of recognized standing.

C. PROCEDURE

1. Candidate should confer with the Committee on Credentials of the Association, by application to the Scribe. This committee should examine the candidate with reference to the above specific requirements and also to the more general requirements, such as: a call to preach, commendation from his home church, adaptability for Congregational-Christian leadership, etc. The Committee on Credentials should confer with the State Conference Committee on Polity in all borderline cases.
2. Following such conference, and with the approval of the candidate on the part of the Committee on Credentials, the Church may request the Association to coöperate in the sending of the letter missive for an ordination council.
3. An interval of two weeks or more should elapse between the examination for ordination and the public service of ordination.
4. Application forms for ordination examination may be obtained from Association scribes or from the State Conference office.

THE COMMITTEE:

J. WILLIAM L. GRAHAM, *Chairman*

EDWARD U. COWLES, *Secretary*

LYNDON S. BEARDSLEE

VAUGHAN DABNEY

HAROLD S. DAVIS

MYRON W. FOWELL

CLARENCE E. HELLENS

J. BURFORD PARRY

FRANCIS NIMS THOMPSON

REPORT OF THE COMMITTEE ON RELIGIOUS EDUCATION

In the absence of a paid secretary, the Religious Education Committee has been seriously handicapped in its work this past year. Without a paid secretary, it has been impossible to give adequate help to the many urgent needs within our churches. The committee members have all assumed heavier responsibilities and have tried to hold things together as best they could until the appointment of a paid secretary. The bulk of the routine and office work, formerly carried on by a part-time secretary, has been carried on, in addition to her other duties, by Mrs. Ekdahl of the Department of Woman's Work, and voluntarily and without remuneration by the chairman of this committee. These matters, which have included much correspondence and many speaking engagements, have consumed such a great amount of time that there has unfortunately not been opportunity to give much of the needed leadership to the pressing demands of such matters as the church school, the promotion of Association work in the Pilgrim Fellowship, college work, and the like.

Requests were made to the Associations through the scribes for an opportunity for some member of the State Committee to acquaint the Associations with state religious education plans. This met with a favorable response from several Associations. Arranging for the summer Pilgrim Conferences was delegated to a subcommittee on Summer Conferences, consisting of Reverend Fred D. Bennett, Reverend Robert Dutton, Miss Evelyn Scott, and Reverend Paul S. McElroy as Chairman. Upon the recommendation of Dean Ray Gibbons, it was voted to discontinue the Pilgrim Council Conference of Wilbraham. It was also voted to hold three Pilgrim Conferences again this year with the Reverend Pierson Harris serving as the Dean at Wilbraham Academy, the Reverend William R. Usher serving as the Dean at Dean Academy, and the Reverend Edward Cowles serving as the Dean at Williston Academy.

Upon recommendation of this committee a meeting of Association Pilgrim Fellowship officers and presidents of local church young people's societies of Greater Boston was held and considered to be a successful venture making for increased Pilgrim Fellowship consciousness.

It is the hope of the committee that some permanent arrangement for state leadership in our Religious Education program will be made in the very near future.

PAUL S. MCELROY, *Chairman*

REPORT OF THE EXECUTIVE SECRETARY OF WOMAN'S WORK

Each year of service as Executive Secretary of the Department of Woman's Work brings new developments and added responsibilities which crowd the days and weeks, but in turn offer great personal satisfaction.

Packets which are sent to presidents of local women's organizations each spring and fall, as introduced during the last two years, not only provide our leaders with material but inform them of what else is available. This procedure has shown that if resources are known they will be used, judging by the many requests and letters which come to my office.

The department of the *Pilgrim State News* entitled "Massachusetts Women" is

planned from my desk to carry practical help and inspiration to church women as individuals as well as members of women's organizations. Frequent letters of comment testify to its value. My work of editing also includes issues of the *Education Bulletin* and the *Caravan*, sent out by the Education and Children's Work Committees respectively.

My field work is automatically limited by the numerous committees which I attend as ex officio member and conferences of district workers for which I help plan and set up programs. It appears that I am able to go into only about sixty local churches a year where I am personally asked for. This means, however, declining many invitations not only for the reason mentioned, but because of conflict of organization meeting days.

The local organizations ask for help with reorganizing, with budget making, especially in changing from money-raising events to pledging, and for address or discussion-leading on topics concerned with missions, the church woman, the Christian home, and personal religion. Besides women's organizations, I am invited to parents' clubs and church school workers' groups for talks on psychology and mental hygiene; I speak also at Lenten meetings, church services, and Mothers' Day banquets. I have occasional speaking appointments at institutes of other denominations and at secular meetings.

Last summer I taught the course in Woman's Work at the Northern New England School of Religious Education, conferences at Pleasant Hill, Tennessee and Olivet, Michigan, and a course in World Friendship at Kings Mountain Academy, North Carolina. I also participated in our denominational meetings at the United Christian Adult Conferences at Northfield. Since I therefore had no summer vacation, my holidays this year consisted of two weeks around Christmas when I visited several fields of our Negro and Spanish speaking work in the South.

This year I have been a member of the Education Committees of the Northern New England School of Religious Education and the Religious Education Conference at Northfield as well as the Planning Committee of the International Relations Institute to be held at Wellesley College.

In the fall I was asked by the trustees of the conference to care for the office work formerly done by the Reverend Porter Bower, when part-time secretary of Religious Education, until his successor is appointed. This period has extended until the present writing. This has involved considerable correspondence, consultations and occasional Saturday afternoons with young people's groups. I was most fortunate in that the Reverend Paul S. McElroy continued as Pilgrim Fellowship Advisor and also served as Chairman of the Religious Education Committee, giving unsparingly of his time.

Other general conference duties have been ex officio membership on the Religious Education and the Missions and Apportionment Committees, the Adult, Youth and Children's Divisions, and supervision of the Speakers' Bureau. Mrs. Paul Bogosian is office secretary of the bureau and devotes most of her time to it. It is almost impossible to measure the service of this bureau. The eight hundred and more appointments, and the vast amount of correspondence involved therewith on our books, give only a part of the story. The past year we sent, for the first time, letters and request blanks with a partial list of speakers to every minister and woman's organization president, while another list later went to every local church Friendly Service Chairman. This gave opportunity for direct approach from the churches to the speakers. There is no way to know definitely to what extent these lists are used, but frequent word comes to convince us that this service is decidedly worth while. At a Seminar for Association Missionary Committee chairmen, the Missions and Apportionment Committee cooperated with the New

England Regional Committee in discussing the use of missionary speakers at which it was my privilege to present the procedures, problems and hopes of the Speakers' Bureau. The bureau is eager to assist missionary chairmen in setting up itineraries of speakers or teams of speakers within their associations.

Although there have been moments of discouragement, it is our conviction that our women are maintaining their responsibilities toward the church and its outreach despite the added claims upon time and money in the line of defense. One evidence of this is that fifty-five of our women's organizations sent boxes of clothing and supplies or money gifts into sixty-seven home missionary pastors' families this year. Providing these parsonage box applications is another service of our office. We continually bear to our women the thought that no one but *church* folk will support the *church* and that more, rather than less, church work must be done so that this world of ours may turn its course away from spiritual chaos toward the coming of the Kingdom.

NAOMI G. EKDAHL
(Mrs. Adolph G.)

REPORT OF THE DEPARTMENT OF WOMAN'S WORK

Three years ago, the Congregational women of Massachusetts set before themselves the ideals of realizing more fully the obligations of stewardship, the deepening of the spiritual life, and of bringing the Department of Woman's Work together into a "Conference Consciousness" which would spread till it should reach to the farthest corners of the state. But they could little foresee that before many months a world calamity would make any effort toward these ideals doubly important. As this year comes to its close perhaps the quality which marks the Woman's Work most strongly is its unity — the feeling of responsibility to the State Conference, to the work of the denominational Boards and to the World Church. They caught this vision at the great Atlantic City Conference, where, through their representatives, ten million women now are united under one organization.

The usual four executive committee meetings have been held; the first, the Retreat at Adelynrood in June, gives a seriousness, a feeling of great responsibility; and, in addition to the dedication of the work, there is that which the influence of the place itself always brings — a rededication of our very lives.

The April meeting is always important in its review of the year just passed and its anticipation of the new one to come. This time the spring meeting was a specially happy one as Barnstable's chairman, Mrs. Chandler, reported that the Women's and Missionary Committee of the Barnstable Association this year becomes an integral part of the Department of Woman's Work. For the past year a small committee, representing the missionary interest, has carried on the initiation of their new set-up and program. The Women's and Missionary Committee will continue to work under, and be responsible to, the Barnstable Association but is organized in a manner similar to that of the State: Chairman, Vice-Chairman — acting also as Second Mile representative — secretary, treasurer and members representing the interests of Education, Social Action, Children's Work and Friendly Service. The spiritual basis of the Second Mile is being stressed that it may be fully understood and emphasized before numbers are urged.

On February 20th several groups at different parts of the Cape, sponsored on a community and interdenominational basis, services for the World Day of Prayer. Fifty were present at the service at Wellfleet and they were equally well attended in other communities.

The fine work being done by the women's groups on Cape Cod is already making itself felt in other parts of the state.

Welcome to you, Women's and Missionary Committee of Barnstable Association! We hope that we may be as much of an inspiration to you as you are to us.

Fine work is being done in each District toward a much stronger Social Action program, — Andover, Berkshire, Hampden and Pilgrim having reported that increased interest has resulted in real action. Hampden's two meetings with different race groups present where modes of living and housing problems were discussed, record real progress.

Many local groups have taken care that no needy ones should go unassisted in their communities. In November a Workshop for Social Action was held in Boston where practical help and inspiration were given by Dr. Dwight Bradley.

It was with real regret that the resignation of Mrs. Harold Hannum was received. As Chairman of the Children's Work Committee she worked with initiative and enthusiasm. Our best wishes go with Mr. and Mrs. Hannum into their new work in Vermont. Mrs. G. Wilmer Hathorn, of North Andover, has carried on untiringly and the report of an increase of seventeen churches giving for Christmas Box work at Christmas and the new gift for a nursery for Grant's Hospital is very encouraging.

The Education Committee, Miss Louise Fay and Mrs. Paul McElroy chairmen, have completed the usual arduous work on the Reading List and have issued the *Bulletin*. On April 10th an all day conference was held at Mt. Vernon Church, the Education and Social Action Committees coöperating. Dr. Hugh Vernon White and Mrs. Whiting assisted in the program.

There has been an increased interest in the Friendly Service work under the chairmanship of Miss Amelia Burrill. Many churches have reported this year which hitherto have done little or nothing. A conference of Friendly Service Chairmen was held in the autumn and nine Districts were represented. The advantage of exhibits has been strongly emphasized in all Districts.

The Pilgrim Hall meetings, planned by Mrs. Allbright and her committee have been very well attended, and we wish to express sincere appreciation to our guest speakers for bringing real help from their deep experience. To those who have led in the devotional thought and have brought lovely messages in song we also wish to express our gratitude. The ushers have done their work faithfully and well.

The Woman's Second Mile Missionary Gift, started last year, has now become a part of the National Woman's Gift effort. It is expected that this concerted effort will result in an immediate and decided lift in the giving of our churches. Although definite amounts have been pledged to the American Board, the Home Board and the State Conference for our three definite projects, we have set no money goal. We ask that every woman share in the gift in a spirit of sacrifice and thanksgiving as an American and in loving thought for the women in other countries who have given their all. Whatever the amount received will be divided equally among the three projects.

Members of the Executive Committee attended the United Christian Adult Conference at Northfield in July. In addition the Chairman attended the Missionary Conference, the General Conference, the Conference at Star Island and the mid-winter sessions of the Missions Council at Evanston. The chairman of the Social Action Committee and of the Children's Work Committee were members of the Southern Study Tour.

The Chairman has met with leaders' groups in Andover, Barnstable, Essex South, Franklin, Hampshire, Middlesex Union, Middlesex-Mendon and Woburn

and had the privilege of participating in the Community Day of Prayer Service at Lawrence.

The Chairman feels deeply the coöperation which has been given in such a friendly way throughout the state and is grateful to each District President for their help and judgment which have created a strong, unified department. To Mrs. Ekdahl and the chairmen of the standing committees, closely identified with the work each step of the way, to Mrs. Field, who has cheerfully carried so much of the load, "Thank you," seems quite inadequate.

To the fine women who laid the foundation of the Department of Woman's Work the entire state is grateful. It is due to their judgment, foresight and to their prayers that the work of each year is made possible.

AUGUSTA F. CLARK, *Chairman*
(MRS. MYRON H.)

REPORT OF THE BOARD OF MINISTERIAL AID For the Year 1941

The Board of Ministerial Aid has conducted its work for the year with the utmost care. Every attention possible has been given to the welfare of those receiving aid either through the regular grants or appropriations from the Emergency Fund. Regular meetings have been held and all actions have been approved by the entire Executive Committee.

The development of old age assistance provisions in the several states of the union has been an object of careful study. We have endeavored in tactful fashion to acquaint the recipients of grants with the fact that in some states it is possible to increase the amount of annual income by transferring their requests from our Board to the State Department charged with the responsibility for old age assistance. It is too early to know yet what the reaction is. The Board, however, considered it important to give information in the matter.

During the calendar year grants have been paid as follows:

Regular grants to 37 ministers	\$5,899
42 widows	6,298
2 single women	300
1 orphan	120
	<hr/>
	\$12,617
Emergency grants to 14 ministers	1,200
14 widows	660
1 single woman	20
Subscriptions to <i>Advance</i>	75
	<hr/>
	\$1,955

We have lost from our roll by death the following:

Rev. Alexander J. Cameron	Rev. Martin F. Mevis
Rev. Bernard Copping	Rev. Charles Olmstead
Rev. Charles A. Forbes	Mrs. Augustus H. Fuller
Rev. Washington Forbes	Mrs. George Savary
Rev. Frank W. Hemenway	

On January 1, 1941, we had on the roll: 34 ministers
 37 widows
 1 single woman
 1 orphan

 73

On January 1, 1942, we have 30 ministers
 39 widows
 2 single women
 1 orphan

 72

For comparison we submit the following figures:

<i>Year</i>	<i>Regular Grants</i>	<i>Emergency Grants</i>	<i>Christmas Fund Norm</i>	<i>Amount</i>	<i>Expenses</i>
1938	\$14,114	\$2,140	\$45-34	\$2,303	\$481
1939	14,441	1,988	45-34	2,300	545
1940	12,878	2,540	45-34	2,134	506
1941	12,617	1,880	45-34	1,997	525

Invested funds amount to \$129,391.

Respectfully submitted,

ROBERT WOOD COE,
 Chairman of the Executive Committee

**THE BOARD OF MINISTERIAL AID
TREASURER'S REPORT**

January 1 — December 31, 1941

Receipts

Ministerial Relief Division for Grants — Regular	\$12,458.50	
Christmas	1,997.37	
Emergency	2,330.33	
		\$16,786.20
Refund of Emergency Fund Payments		15.00
Income from Invested Funds	\$5,151.11	
Less Amortization	120.75	5,030.36
		103.93
Income from Louise G. Pease Trust		103.93
		\$21,935.49

Payments

Grants — Regular	\$12,616.50	
Less direct transfer to Granger		
Home	158.00	\$12,458.50
Christmas		1,997.37
Emergency		1,880.13
Emergency Subscriptions to <i>Advance</i>		74.50
		16,410.50
Expenses — Advertising in <i>Advance</i>	\$19.20	
Auditing	25.00	
Bank Service Charges	2.91	
Letterheads	8.25	
Mass. Cong'l Conference — for Office Ex- pense	400.00	
Postage and Stamped Envelopes	30.61	
Treasurer's Surety Bond	25.00	
Vault Rental	11.10	
Sundries	3.00	525.07
		525.07
Paid to Ministerial Relief Division:		
Income Emerson Christmas Fund for 1941	\$18.88	
Balance of Income	4,575.80	4,594.68
Transferred to Principal Cond'l Gift Fund — share income of funds . .		14.54
Balance of 1941 Emergency Fund retained		390.70
		\$21,935.49

Assets

Cash — Emergency Fund	\$1,117.90	
Uninvested Principal	1,284.08	\$2,401.98
Investments as of January 1, 1941 — Book Value	\$125,504.66	

1941 Purchases:

\$ 400 American Tel. & Tel. 3s 1956	\$401.34	
5,000 Pennsylvania RR 4½s 1965	5,263.84	
4,000 Southern Railway 5s 1994	3,720.86	
3,000 U. D. Defense "G" 2½s 1953	3,000.00	
40 shs. General Tel. \$2.50 preferred	2,060.00	
30 shs. Lynn Gas & Electric	2,490.00	
30 shs. Ohio Public Service 5½% preferred	3,135.00	20,071.04
		<u>\$145,575.70</u>

1941 Sales:

	<i>Proceeds</i>	
\$4,000 Boston & Albany 4½s '43	\$3,938.00	\$3,870.00
5,150 Eastern Mass. 5s '48	5,533.65	4,857.50
5,000 N. Y. Phila. & Nor- folk 4s '48	5,146.33	5,028.00
30 shs. N. Y. State El. & Gas 5½% pfd.	3,150.00	3,030.00
Interest considered as pay- ment on principal — 11M NY NH & H RR 4s '56	495.00	495.00
1M NY NH & H RR 6s '48	67.50	67.50
From Amortization	120.75	120.75
	<u>\$18,451.23</u>	<u>17,468.75</u>

Investments as of December 31, 1941	128,106.95
TOTAL ASSETS	<u>\$130,508.93</u>

Funds

Emergency Fund Balance	\$1,117.90
Trust Funds as of January 1, 1941	\$126,428.51
New Funds: George W. Adams legacy	1,000.00
Adelaide M. Godding legacy	1,000.00
Profit on Sales of Securities as listed above	982.48
	<u>\$129,410.99</u>
Less — Excess of Cond'l Gift Payments over Income	19.96
	<u>129,391.03</u>

Trust Funds as of December 31, 1941:

Chase Fund	\$2,907.74
Mrs. Thomas P. Emerson Christmas Fund	482.01
General Funds	120,589.13
Mary C. Holman Fund	951.46
Francis J. Marsh Fund	3,091.27
Joshua W. Wellman Fund	1,007.71
Conditional Gift Fund	361.71
	<u>\$129,391.03</u>

TOTAL FUNDS	<u>\$130,508.93</u>
-----------------------	---------------------

Respectfully submitted,

THOMAS TODD, *Treasurer*

REPORT OF THE CONGREGATIONAL BOARD OF PASTORAL SUPPLY

This Board consists of twenty-one members, nine from Massachusetts, five from Connecticut, two each from Maine, New Hampshire and Vermont, and one from Rhode Island. These members are elected by their respective state conferences. As usual two meetings of the Board have been held during the year, the annual meeting in June with an attendance of nineteen, and the semi-annual meeting in December with an attendance of eighteen.

At the June meeting reports from the Committee which had been appointed to elicit public opinion with regard to the future of the Board showed opinion to be definitely divided. It appeared that a considerable group felt that the work of the Board as now conducted ought to a large degree to be given over to the state conference offices, while another considerable group believed that the Board should go on substantially as now. In view of this division the Board decided to propose a year of experimentation, no successor to the present Secretary to be appointed on his retirement March 31, 1942, but the office to be kept open in charge of the present woman office secretary for the purpose of keeping records and giving out information.

This proposal was sent to the executive boards of the several state conferences and was also considered at a meeting of the superintendents of the New England and certain other eastern state conferences. Here again opinion was divided. The superintendents submitted a proposal to ask the present Secretary to continue until October 1, 1942, with the further thought that the Board should go on as at present, with perhaps the addition of the New York, Pennsylvania, Middle Atlantic and Ohio Conferences, and the office moved to New York. The Trustees of the Massachusetts Conference passed a vote in favor of this plan but subsequently rescinded it in favor of a strong resolution for keeping the office in Boston. The Connecticut State Conference voted in favor of the year of experimentation. Maine, Vermont, and Rhode Island, favored the plan suggested by the superintendents. New Hampshire had not taken action.

At its December meeting, therefore, the Board decided to ask the Secretary to remain until January 1, 1943, which he reluctantly consented to do.

Meanwhile, the Commission on the Ministry of the General Council, as instructed by the 1940 meeting of the Council, had been considering the question of a "National Bureau of Pastoral Information." This consideration came to a head in January at a meeting in Evanston, Illinois, of a Committee of Nine, three from the Commission on the Ministry, three from the Executive Committee of the General Council, and three from the State Superintendents. This Committee recommended that in view of war conditions and of the financial situation the establishing of the proposed National Bureau be at least postponed and that meanwhile our Board and the Mid-West Pastoral Relations Committee, which serve the churches in matters of supply for more than one state, be asked to establish such a relation as will enable them to act as a national agency. It was further recommended that this extra service be compensated by appropriations from the General Council and from the state conferences which are not now supporting these two agencies. This recommendation has been approved by the Commission on the Ministry of the General Council, and will go before the Council at its meeting in Durham, New Hampshire, in June.

Your Board will hold its annual meeting early in June, when thorough consideration will be given to the future of the Board, especially in view of the additional work which may be asked of it by the General Council.

	STATISTICAL REPORT		
	1939-40	1940-41	1941-42
Total churches served	182	140	189
Secretary's conferences with committees (afield)	55	63	52
(office)	181	105	105
Total settlements completed of which the Board had knowledge	129	93	129
Settlements completed where the Board had an important part	(60%) 77	(72%) 64	(57%) 74
Ad interim arrangements completed where the Board had an important part	11	6	15
Supply and candidating appointments arranged	(125 men) 225	(108 men) 155	(71 men) 132
Candidating appointments arranged (included above)	80	69	44
Secretary's preaching appointments (Sundays and weekdays; not included above)	64	54	73
State Conferences attended by Secretary	6	7	6
Total number of callers at the office	1565	1609	1482
Total number of letters sent out	5499	5247	5552
Records of ministers sent — Total	1469	1479	1781
(a) to church committees	1114	1035	1265
(b) to State Supts. (Mass. 82)	312	(Mass. 77) 366	(Mass. 218) 471
(c) to miscellaneous	43	78	45
New England churches served with reference to vacant pastorates (including "assistants")	136	118	147
Maine	13	9	16
New Hampshire	11	9	11
Vermont	8	10	13
Massachusetts	75	68	69
Connecticut	23	15	29
Rhode Island	6	7	9
Churches served outside New England with reference to vacant pastorates (including "assistants")	(22 states) 46	(13 states) 22	(16 states) 42
State Conferences served, outside New England	24	19	18
Miscellaneous organizations served with reference to positions for ministers or Christian workers	19	26	18

FINANCE

See Treasurer's report on another page. As usual a budget was made out at the beginning of the year and we have been able to keep under that budget by \$45.65. At the beginning of the year we had a cash balance of \$515.43. We closed the year with a cash balance of \$552.98, a gain of \$37.55.

DEATH OF TREASURER BLACK

We regret so announce that Mr. Walter H. Black of Jamaica Plain, who had recently been serving the Board as Treasurer, passed away in June. At the meeting of the Board in December the following minute was passed:

The Congregational Board of Pastoral Supply, at its first meeting after the death of its late treasurer, Walter H. Black, wishes to put on record its full appreciation of the service he rendered this Board from the beginning of his term in April, 1938, until his death. It is but simple truth to say that his character was of the highest, that his competence for this office was entire, and that his interest in and devotion to the work of this Board was unflagging. We are glad to recall that what he did for us was but a part of the continuous and varied service he rendered the Kingdom of God during all the years of his life. Mrs. Black is assured of our deep sympathy in her great loss.

THE NEW TREASURER

We take pleasure in announcing that Mr. Arthur W. Moffatt of the First Church in Braintree was elected Treasurer at the December meeting of the Board. He is connected with the Auditing Department of the United Shoe Machinery Company and is Treasurer of his church at Braintree.

THEOLOGICAL SEMINARIES

The figures of graduates of seminaries who were planning to enter the Congregational ministry at Commencement, 1941, were: Andover-Newton, 12; Atlanta, 2; Bangor, 6; Chicago, 15; Hartford, 10; Harvard, 3; Oberlin, 3; Pacific, 0; Union, 6; Yale, 11. Total, 68. The total for the same seminaries in 1940 was 59. The 1941 figure compares with an average for the six preceding years of $67\frac{2}{3}$.

This year, as for two years past, the Secretary of the Board served as an examiner for the seniors of Andover-Newton Theological School.

OTHER ITEMS

On account of the disappearance of the *Boston Transcript* efforts have been made to publish current pastoral changes in other Boston papers and in other New England papers. Only partial success has been achieved. We understand that our list appears regularly in the Saturday issue of the *Hartford Courant*, and, occasionally, of the *Providence Journal*.

A change has taken place in the office staff through the resignation of Miss Dorothy E. Howe to become office secretary at New Haven, Connecticut, for the New England section of the National Conference of Christians and Jews. We greatly regretted to have Miss Howe go. She had been with us since September, 1938. Her place has been taken by Miss Florence N. Johnson, whose previous experience with the American Board particularly fits her for her work with us.

Last spring at four state conferences and this fall at two, the Secretary has given an address on "The Acute Problem of Placing Ministers — What Can Ministers, Churches and Denominational Officials Do About It?"

Under the leadership of Rev. Theodore Bachelier of South Hadley Falls, Massachusetts, a member of our Board, an attempt is being made to improve the statement which we ask from ministers who are interested in registering with our office. It is believed that a real gain is possible in this important matter.

NO SADNESS OF FAREWELL

This is the last report for the Congregational Board of Pastoral Supply which its present Secretary will sign, as his lengthened term expires December 31, 1942. There come to him at this time these verses which he learned some fifty years ago from Tennyson's "In Memoriam":

“And hear at times a sentinel
Who moves about from place to place,
And whispers to the worlds of space,
In the deep night, that all is well.

“And all is well, though faith and form
Be Sundered in the night of fear;
Well roars the storm to those who hear
A deeper voice across the storm.”

Let us hear and heed this deeper Voice across the storm. Let us help others to hear and heed.

For the Board,

CHARLES C. MERRILL, *Secretary*

CONGREGATIONAL BOARD OF PASTORAL SUPPLY

Report of the Treasurer for the period

April 1, 1941 to March 31, 1942

Receipts

From State Conferences (*per capita*):—

Maine	\$517.10	
New Hampshire	437.06	
Vermont	488.66	
Massachusetts	4,000.00	
Rhode Island	223.60	
Connecticut	1,869.48	\$7,535.90

From Miscellaneous sources:—

Contributions from individuals and churches . .	366.00	
Rebate on Rent	128.76	
Secretary's Preaching	600.50	
Supply fees from Ministers	87.50	
Refunds on Secretarial services, postage and telephone	120.13	1,302.89

Total		\$8,838.79
Balance on hand April 1, 1941		515.43
Total, including balance		\$9,354.22

Expenditures

Secretary's salary	\$3,900.00
Salaries of office staff, including pension and annuity payments	2,863.21
Rent	737.64
Telephone and Telegraph	266.99
Postage	294.02
Office Supplies and Sundries	278.00
Printing Annual Report	12.75
Secretary's traveling expenses	194.12
Directors' traveling expenses	246.40
Bank charges	8.11
Total	\$8,801.24

Balance March 31, 1942	552.98	\$9,354.22
----------------------------------	--------	------------

Respectfully submitted,

ARTHUR H. MOFFATT, *Treasurer*

**SERVICE TO SEAMEN
IN WAR OR IN PEACE
BOSTON SEAMAN'S FRIEND SOCIETY**

Now more than ever before the men of the Navy and Merchant Marine stand as bulwarks between us and possible destruction. Upon their bravery and courage depends not only the freedom of the seas, but our ultimate victory. Our every effort is to render all possible service to these brave sailors.

The generous response to our recent appeals for clothing, books and magazines as well as money, shows very clearly an awakened public interest in and a growing sense of our dependence on these men of the sea. We are beginning to realize the vital place they hold in our national life.

**A CONDENSED REPORT
OF OUR STEWARDSHIP FOR THE YEAR 1941**

Seamen lodged at the "Sailor's Rest"	4,739
Number of meals served	13,279
Material relief to deserving seamen	\$1,057.44
Sunday evening services attended by	977
Free entertainments (2 a week) attended by	1,925

Four thousand five hundred (4,500) pieces of mail received for and delivered to seamen. Over 600 pieces of baggage checked free of charge.

Hundreds of sailors spent many hours in our library with its twelve hundred (1,200) volumes and current magazines.

At Thanksgiving and Christmas, dinners were served free. All sailors in port were cordially invited.

In connection with the free Christmas entertainment, there was also a useful gift for every seaman present.

Sailors from Portugal, Norway, Sweden, Denmark, Holland, Belgium, Spain, Chili and many from Great Britain were among our guests at the "Sailor's Rest" in Boston.

It is estimated that 55,000 crossed our threshold during the year.

At Vineyard Haven our launch, *Madison Edwards*, made 134 trips; distributed 3,000 magazines and books; 161 Comfort Bags and 158 Knitted Articles to seamen on ships in port.

Captain Tower, Chaplain and Superintendent, made 379 visits to ships in port; held 43 Sunday afternoon services at the United States Marine Hospital.

Sunday evening services at the Bethel were attended by 540 sailors.

The total cost of operating the Society for the year was \$41,195.00. Receipts for the year amounted to \$38,984.00.

Every dollar contributed by churches and individuals goes directly into the work for seamen. All salaries are paid out of income from invested funds.

We are fully conscious of our responsibility to the Congregational and Christian Churches of Massachusetts and sincerely hope we shall continue to merit the support and confidence of the churches in return.

HERBERT W. GATES,
Field Secretary

ARTHUR J. CROCKETT,
Secretary-Treasurer

ALLOTMENT ACCOUNT

In 1928 the Massachusetts Congregational Conference and the Massachusetts Home Missionary Society were united in a single corporation. Previous to that time, the National Council of Congregational Churches and the Conference had paid their expenses for meetings and administration by thirteen cents collected for each church member. It seems right that the Conference part of our organization should still pay its own charges. Fourteen cents per member is asked this year of the Churches. Eight cents of the fourteen goes to the General Council (formerly The National Council) and six cents is kept by the Conference. The collection of the six cents per member is the attempt of the Conference part of our organization to pay its expenses and not to become a charge upon missionary funds.

BEQUESTS

Bequests to the Massachusetts Congregational Conference and Missionary Society are used to aid weak churches and to promote the work and interests of the Conference in the State. Bequests may be made permanent funds by the donor, and the Conference restricted to the use of the income only. The practice of the Conference is to divide unrestricted legacies into three equal parts. One part is used for current work, one part is added to the Permanent Legacy Fund, the income only of which is used for general purposes; and the third part is added to a Contingent Fund, the principal of which may be drawn upon to care for special undertakings or to avoid a deficit.

If, on the other hand, a testator specifies that his entire legacy is to be expended as current income and that he does not wish it invested in whole or in part, these directions will be carefully observed.

Bequests to the Massachusetts Congregational Conference and Missionary Society pay no Massachusetts inheritance tax.

FORM OF BEQUEST

I give to the Massachusetts Congregational Conference and Missionary Society incorporated under the laws of the Commonwealth of Massachusetts, the sum of
..... Dollars.

CONDITIONAL GIFTS

The Conference receives conditional gifts, subject to annuity agreements with the donors, and encourages this method for those who wish any part of their property to be applied to our work after their death, and desire an assured income from this property for themselves, or for others whom they may designate as beneficiaries, so long as they live. Correspondence with the Treasurer concerning such annuity agreements is invited.

TRUST FUNDS

The Conference is glad to receive bequests to be held in trust for the benefit of churches. Many churches have put their trust funds in the care of the Conference. It is now administering trust funds for churches in Massachusetts to the amount of over \$695,000. If any extra expense is incurred that is charged against the principal or income of the fund involved. Funds which have been committed to our care have earned a little less than 4% this last year.

It is not an easy matter for church or parish committees, made up for the most part of persons who have had little experience in administering funds, to guard the safety of church trust funds. The Conference has exceptional facilities for keeping funds safely and investing them profitably and wisely. The Board of Trustees of the Conference, which has charge of all its funds, contains men of large ability and experience in such matters.

THE CONGREGATIONAL UNION OF SPRINGFIELD, INC.

Annual Meeting January 19, 1942

PRESIDENT, REV. JOHN B. LEWIS, 134 Westminster Street
FIRST VICE PRESIDENT, REV. ORVILLE T. FLETCHER, 979 Sumner Avenue
SECOND VICE PRESIDENT, DWIGHT L. CART, 108 Maplewood Terrace
CLERK, MISS ROSALIE M. HERR, 60 Northampton Ave.
TREASURER, MR. JOHN A. DALE, 472 Union Street
AUDITOR, REV. GARRETT V. STRYKER, 39 Mapledell Street

THE WORCESTER CITY MISSIONARY SOCIETY

PRESIDENT, MR. KARL F. WILSON
RECORDING SECRETARY, REV. HOLIS M. BARTLETT
TREASURER, MR. EBENEZER G. SEAL

Aids churches financially, promotes coöperation among churches, and sponsors interchurch activities in Worcester and vicinity.

Contributions for home missions from the churches in Worcester, to be credited on the apportionment, should be sent to the Massachusetts Congregational Conference and Missionary Society. Contributions for the local work, given in addition to the apportionment and not to be credited as a part of it, should be sent to the treasurer of the Worcester City Missionary Society.

GRANTS FROM THE MASSACHUSETTS CON- GREGATIONAL CONFERENCE AND MISSIONARY SOCIETY

1. Wherever a community is too far from a church to benefit from its privileges, the Conference encourages the establishment of regular religious services, and, if possible, the organization of a church, or a branch of a neighboring church.
2. Applications by any church for financial aid should be made by the vote of the church, and upon forms furnished by the Conference, and should have the approval of the Advisory or Missionary Committee of the local Association of Churches.
3. Churches applying for aid must show that they have met in full all financial obligations to their ministers and are doing their utmost toward self-support.
4. In granting aid the Conference will appropriate different amounts according to the necessity, importance, and prospects of each field.
5. Every church aided by the Conference must consult the President or Secretary before making arrangements for pastoral service.
6. Whenever the service of the minister or other worker, for whose support an appropriation is made, shall terminate, the appropriation shall lapse, except for special reasons satisfactory to the President.
7. The Conference advocates adequate compensation for every minister and worker.
8. The Conference favors hearty co-operation with other denominations, the avoidance of overlapping and competing work, and the consolidation or federation of churches of different denominations in over-churched communities.

SCHEDULE OF GRANTS AND TRUSTEES' MEETINGS

GRANTS BY ASSOCIATIONS

	Grants begin and expire the first day of the month, as follows:	Applications for aid will be considered at the Trustees' meetings as follows:
Worcester North Worcester Central Worcester South	October	September
Old Colony United Pilgrim Barnstable	November	October
Hampshire Woburn	January	November
Suffolk North Middlesex-Mendon	March	January
Hampden Franklin	April	March
Essex North Essex South Middlesex-Union Brookfield	May	April
Suffolk South Suffolk West	July	May
Berkshire North Berkshire South Andover	September	June

STATISTICS FOR CURRENT YEAR

CO-OPERATIVE WORK

Reference Marks are used as follows:

- * And parsonage.
 † Service ended during year.
 ° Became self-supporting.
 † Not a recognized church.
 ‡ Not aided by the Conference.
 D Deceased.
 Rf Less refunds.
 G Grant discontinued during year.
 R Includes rent.
 T Travel allowance.
 S Supplemented by work elsewhere.
 Ch U. S. Chaplain.

Field	Minister	Years Helped	Grants			Gifts on Appor- tion- ment
			English Speak- ing	Bilin- gual	Total Salary	
Andover Association						
Lawrence, Armenian }	Arshag B. Hussian	42	—	\$540	\$1,732	0
+ Haverhill " }			Essex North Association			
+ Newburyport and General Armenian }			Essex North Association			
+ Lawrence, Portuguese }	Joaquim Mendes Reis	26	—	1,500Rf	1,500	0
+ Lowell, " }						
				\$2,040		
Barnstable Association						
Barnstable, West, Finnish }	Veijo V. Sundelin	14	—	\$238	\$1,740	\$15
+ Cape Cod, " }		8	—	154		
Wareham, West, " }			—	T300		
Falmouth, North }	† Allan C. Best	—	—	—	—	—
G " Waquoit, Portuguese }		28	—	260	1,040*	0
Wellfleet	Leon A. Dean	19	\$240	—	1,300*	57
				\$240	\$952	

Field	Minister	Years Helped	Grants			Gifts on Apportionment
			English Speaking	Bilingual	Total Salary	
Berkshire North Association						
†Lanesboro, Berkshire }	Charles B. Lawrence	35	\$234	—	\$1,300*	\$26
“ Federated }		28	246			
Peru }	Samuel R. Swift	52	144	—	1,744*	2
†Hinsdale }						
Pittsfield, Second }	Harold L. Nevers	63	720	—	1,500*	70
“ French }	Ulrich Gay	50	—	\$346	1,260S	55
+ “ Italian }		33	—	398		
Williamstown, Second }	ChMarvin E. Maris	60	240	—	1,552	35
New Ashford }		32	132	—	—	5
Williamstown, White Oaks }	Charles R. Monteith	59	300	—	1,000*	46
Windsor }	Burleigh V. Mathews	82	600	—	1,200*	17
+ “ East }			—	—	—	2
			\$2,616	\$744		

Berkshire South Association

New Marlboro, Mill River }		22	\$228	—		\$51
“ Southfield }	Clarence Carr	24	312	—	\$2,090*	154
Sandisfield, First }		64	240	—	—	32
Otis and East Otis }	Clarence H. Perry	78	486	—	1,569*	83
Sandisfield, New Boston }		59	288	—	—	26
+ Washington }	Frederick P. Freeman	14	260	—	1,460*	0
†Becket, Federated }		—	—	—	—	—
West Stockbridge, Village }	Henry W. Smith	14	420	—	1,040	0
			\$2,234			

Brookfield Association

Holland }		—	—			
†Brimfield, East }	†Frederick J. Dark	—	—			
+ “ First }	Norman M. MacLeod, Jr.	113	\$300	—	\$1,394*	0
†Wales, Baptist }		—	—			
			\$300			

Essex North Association

†Haverhill, Armenian }	Arshag B. Hussian	30	—	\$492	\$1,732	—
Lawrence, “ }	Andover Association }					
+ Newburyport and General }		29	—	350		
Armenian }						
Haverhill, Ward Hill }	Richard J. Schaper	46	276	—	1,200*	98
+ Salisbury Beach, Hope }						
Chapel }	Burton L. Hess	22	600	—	1,328	40
Wilmington, Forest Street }	Woburn Association }					
			\$876	\$842		

Field	Minister	Years Helped	Grants			Gifts on Apportionment
			English Speaking	Bilingual	Total Salary	
Essex South Association						
Beverly, Immanuel.....	Norman B. Cawley.....	32	\$380	—	\$2,000	\$64
Beverly, Swedish	Oscar F. Johnson.....	37	—	\$90	1,680	5
Rockport, Pigeon Cove, Swedish		48	—	150	—	10
Gloucester, Lanesville}	Robert J. Hodgen.....	12	240	—	1,800*	1
" West }		103	240	—	—	15
Lynn, Bethany.....	Edwin E. Aiken, Jr.....	11	792	—	1,312	25
+ Lynn, Armenian	Mardiros Der Sahakian.	23	—	330	1,200	—
+ Bridgewater, Armenian	Pilgrim Association					
+ Chelsea and General, Armenian	Suffolk North Association					
Peabody, Second.....	Leslie Perdriau.....	33	228	—	1,588*	32
			\$1,940	\$570		

Franklin Association

Bernardston.....	Arthur L. Truesdell.....	72	\$132	—	\$1,332*	\$124
Erving	Marion R. Phelps.....	99	300	—	—	25
" Farley }		29	160	—	1,575*	17
Wendell		80	260	—	—	11
Greenfield, Robbins Memorial	Gordon Thompson.....	28	372	—	1,200*	113
Hawley, West }	Frederick R. Dixon.....	69	120	—	1,496*	0
Heath		59	336	—	—	110
Shutesbury, Fed.....	Arthur J. Green.....	43	120	—	780*	17
Warwick.....	W. H. Giebel.....	110	108	—	416	53
			\$1,908			

Hampden Association

Chester, First}	James H. Burekes.....	69	\$120	}	—	\$1,380*	\$8
†Middlefield }		—	—				
Chicopee Falls.....	Henry S. Hitchcock....	8	120	—	—	1,416*	117
Chicopee, First.....	Asa W. Mellinger.....	22	240	—	—	600*	89
GGranville, West }	Walter Couch, Jr.....	59	360	—	—	1,340	0
Tolland†		—	—	—	—	—	—
Springfield, East.....	{†Earl Vinie.....	17	2,400	—	—	2,500	8
	Clarence W. Fuller.....	—	—	—	—	—	—
G " Indian Orchard.	Hermann Lohmann.....	18	276	—	—	2,000*	110
" St. John's.....	Roland T. Heacock.....	41	900	—	—	1,500*	90
G " Park.....	Herbert H. Deck.....	2	300	—	—	2,100*	250
" Union.....	{†John B. Lewis.....	14	840	—	—	2,040*	163
	Charles S. Nichols.....	—	—	—	—	—	—
" Wachogue.....	Orville T. Fletcher.....	16	480	—	—	1,530	15
			\$6,036				

Field	Minister	Years Helped	Grants			Gifts on Apportionment
			English Speaking	Bilingual	Total Salary	
Hampshire Association						
Cummington, West }	Carl M. Sangree	72	\$60	—	\$1,130*	0
† " Village }		—	—	—	—	—
Huntington, First	Mrs. Myrtie B. Chapin	55	300	—	900*	\$227
Leverett	Herbert R. Dixon	54	336	—	1,336*	157
†Northampton, West Farms . .	Ellery C. Clapp	30	156	—	250	5
Pelham, Packardville Div. } . .	Harold B. White	87	720	—	2,000*	93
+Belchertown, Dwight }		10	—	—	—	—
Plainfield	George B. Hawkes	51	300	—	1,000*	85
GWorthington, First }	J. Herbert Owen	12	60	—	1,244	53
† " South }		—	—	—	—	—
			\$1,932			
Middlesex-Mendon Association						
Framingham, Saxonville	†Robert K. Noon	10	\$250	—	\$520	0
	Richard H. Warren	—	—	—	—	—
Marlboro, First	John Cummings	3	300	—	2,400*	\$385
+ " Robin Hill }	Louis G. Hudson	19	180	—	1,680*	—
†Berlin }		—	—	—	—	—
GNatick, South }	†Lewis A. Chase	84	120	—	1,450*	50
GSherborn }		30	252	—	—	98
			\$1,102			
Middlesex Union Association						
Fitchburg, German	Max B. Schaff	51	—	\$480	\$1,200*	\$66
Maynard, Finnish	George Koponen	40	—	1,008	1,704	5
				\$1,488		
Old Colony Association						
Edgartown, Federated }	James O. Eskridge	59	\$96	—	\$2,000*	\$14
†West Tisbury }		—	—	—	—	—
G ⁺ Fall River, First, Christian . .	John L. Findlay	3	408	—	408	10
" " French	Auguste De Vos	54	—	\$1,100	1,100	19
" " Pilgrim	D. Harrison Smith	42	240	—	508	68
+New Bedford, Portuguese . . .	Manoel Conceicao, Jr.	1	—	300	300S	—
Raynham Center, First }	J. Vincent Crane	23	250	—	1,250*	24
" " North, Second }		23	300	—	—	56
Rehoboth, South }	†Stanley M. Sargent	4	180	—	1,800*	0
†Rehoboth }		—	—	—	—	—
Rochester-Lakeville Larger Parish:						
GLakeville, Grove Chapel } . . .		63	—	—	—	16
GRochester, East }	ChArthur W. Kennan	39	780	—	1,600*	50
G " North }		88	—	—	—	0
Wareham, West, Finnish }		32	—	388	—	—
+Barnstable, West " }	Veijo V. Sundelin				1,740	0
+Cape Cod " }						
			\$2,254	\$1,788		

Field	Minister	Years Helped	Grants			Total Salary	Gifts on Apportionment
			English Speaking	Bilingual			
Pilgrim Association							
Breckton, Lincoln.....	Thomas J. Bell.....	45	\$504	—	\$1,544*	\$50	
“ Wendell.....	Fred V. Stanley.....	26	520	—	1,040	19	
Carver, North.....	Orville D. Ullom.....	77	228	—	1,624*	97	
† “ First Baptist.....	—	—	—	—	—	—	
‡ Cohasset, Beechwood.....	†Stuart Van Cott.....	65	72	—	1,000*	6	
—	Kermit Schoonover.....	—	—	—	—	—	
—	†Albert B. Reynolds.....	48	568	—	1,750*	40	
Plymouth, Manomet.....	—	—	—	—	—	—	
†Quincy, Finnish.....	—	—	—	—	—	—	
G ⁺ Abington “.....	—	—	—	—	—	—	
G ⁺ Easton “.....	William Hokkanen.....	20	—	\$60	1,464	—	
G ⁺ Hingham “.....	—	—	—	T12	—	—	
G ⁺ Rockport “.....	—	—	—	—	—	—	
+Norwood “.....	—	—	—	—	—	—	
+Bridgewater, Armenian.....	—	—	—	—	—	—	
+Chelsea & General “.....	Mardiros Der Sahakian.....	5	—	120	1,200	—	
+Lynn “.....	—	—	—	—	—	—	
GWest Bridgewater.....	ChOwen W. Kerr.....	20	204	—	1,948*	20	
‡East Bridgewater.....	—	—	—	—	—	—	
			\$2,096	\$192			
Suffolk North Association							
Boston, Charlestown.....	Thomas W. Davison....	21	\$1,404	—	\$2,796*	\$97	
“ East, Baker-Maverick.....	Norman C. MacLean....	9	1,400	—	1,500	45	
‡Chelsea, Central.....	J. Thurston Powell.....	—	—	—	—	—	
Boston, East, Italian.....	—	—	—	R/\$942	—	—	
John J. Romolo.....	—	13	—	372	R1,536	3	
+Revere “.....	—	12	—	T120	—	—	
+Chelsea, Armenian.....	—	—	—	312	—	—	
+General “.....	Mardiros Der Sahakian .	29	—	138	1,200	—	
+Bridgewater, “.....	—	0	—	—	—	—	
+Lynn “.....	—	—	—	—	—	—	
Everett, Courtland Street..	—	—	—	—	—	—	
“ Mystic Side.....	Felix G. Davis.....	53	540	—	1,000	93	
“ Swedish.....	William I. Monroe, Jr...	14	108	—	2,000	325	
‡Malden, “.....	A. Ragnar Lindblade....	35	—	204	1,980*	10	
Revere, First.....	—	—	—	—	—	—	
“ Pines Community..	E. Ambrose Jenkins....	53	900	—	2,500	125	
—	Howard A. Morton.....	14	260	—	520	2	
			\$4,612	\$2,088			
Suffolk South Association							
Boston, Hyde Park, Clarendon } “ “ First‡	†Francis Jones.....	63	\$260	—	—	—	
—	W. Arthur Rice.....	—	—	—	\$728	0	
+Canton, Ponkapoag.....	†Robert Senior.....	16	208	—	—	—	
Boston, St. Mark.....	Samuel L. Laviscount...	43	1,140	—	—	—	
“ “ Assistant.....	Cora A. Ruff.....	—	900	—	2,400*	\$125	
“ “ Social Center.....	O. Phillip Snowden.....	—	500	—	—	—	
Dedham, Riverdale.....	George J. Houtain.....	22	276	—	1,040*	63	
+Norwood, Finnish.....	—	23	—	72	1,464	—	
Worcester, “.....	—	—	—	—	—	—	
G ⁺ Hingham, “.....	William Hokkanen.....	—	—	—	—	—	
G ⁺ Easton, “.....	—	—	—	—	—	—	
‡Quincy, “.....	—	—	—	—	—	—	
Quincy, Hough's Neck.....	†Frank C. Seymour.....	20	672	—	1,500*	183	
—	Harold W. Woodbury...	—	—	—	—	—	
			\$3,956	\$72			

Field	Minister	Years Helped	Grants			Gifts on Apportionment
			English Speaking	Bilingual	Total Salary	
Suffolk West Association						
Boston, Cilician Armenian..	John Boole, Treasurer ..	34	—	R\$348	—	\$15
+ " Greek	Christie G. Tokas.....	36	—	1,260}	\$1,500	—
+ Greek, General Missionary }		19	—	180}		
GBoston, Union.....	ChFred D. Bennett.....	22	\$1,800	—	3,800	624
Watertown, Union, (Undenominational).....	Marshall S. Jenkins....	12	144	—	3,003	39
			\$1,944	\$1,788		
Woburn Association						
Billerica, Pinehurst }..	Edwin A. Olson.....	16	\$240	—	\$1,940*	\$70
† " Nuttings Lake }..			—	—		
† Malden, Linden.....	Clarence A. Wagner....	15	240	—	1,213*	15
" Maplewood.....	ChRaymond O. Rhine....	44	300	—	1,400*	183
Medford, North St., Union..	E. Chandler Garfield....	22	1,800	—	2,500	215
Melrose, Hillcrest.....	ChMorris McEldowney....	29	600	—	1,880	33
	Guy E. Mossman.....	—	—	—	—	—
North Reading, Union.....	E. Leslie Shaw.....	38	204	—	1,554	75
Wilmington, Forest St.	Burton L. Hess.....	4	364	—	1,328	27
+ Salisbury, Hope Chapel }						
Woburn, Montvale }.....	A. Vaughan Abercrombie	31	276	—	1,300	148
† " First }.....	Robert M. Grey.....	—	—	—	—	—
			\$4,024			
Worcester Central Association						
Clinton, German.....	George Marquardt.....	54	—	\$300	\$1,260*	\$60
Millbury, East }.....	Hollis M. Bartlett.....	9	\$168	—	2,420*	9
† Worcester, Lake View }.....			—	—	—	—
† " Bethany }.....	Clement F. Hahn.....	21	102}	—	3,400*	—
" Hadwen Park }.....						
+ " Albanian.....	Peter V. Kolonia.....	20	—	1,500	1,500	160
" Armenian }.....						
+ Worcester County, " }	Aram T. Bagdikian....	41	—	782}	1,900	15
+ Northbridge, Whitinsville, }		14	—	372}		—
Armenian }.....				796}		
Worcester, Finnish }.....						
† Norwood, " }.....	†John F. Heino.....	40	—	720}	1,392*	10
Worcester, Tatnuck.....	William Hokkanen...Suffolk	16	400	—	2,800*	348
	Chester A. Wheeler....					
			\$670	\$3,770		
Worcester North Association						
Ashburnham, South.....	†W. Lloyd Williams.....	8	\$132	—	\$1,000*	\$37
	Marie J. Evans.....	—	—	—	—	—
Gardner, Finnish }.....	Arne J. Avikainen.....	37	—	\$408}	1,068	0
Hubbardston, " }.....		24	—	300}		
Hubbardston.....	†Eugene L. Warner.....	8	156	—	1,092*	27
	Truett High.....	—	—	—	—	—
New Salem, Central }.....	George A. Merrill.....	95	324}	—	1,200*	0
" North }.....		77	216}	—	—	27
Phillipston.....	Lionel Whiston, Jr.....	52	336	—	1,000*	0
Royalston, First† }.....	Frederick W. French....	—	—	—	1,500	—
" Second, South }.....		0	250}	—	—	0
			\$1,414	\$708		

Field	Minister	Years Helped	Grants			Gifts on Apportionment
			English Speaking	Bilingual	Total Salary	
Worcester South Association						
Northbridge, Center	Arthur B. Clarke.....	44	\$156	—	\$2,116*	\$61
+ " Rockdale		—	—			
+ " Whitinsville,	Aram T. Bagdikian.....	31	—	\$150	1,900	—
Worcester " Armenian						
+ Worcester County, Armenian						
			\$156	\$150		

Institutions and Special Grants

Amherst, Massachusetts State College, Student Pastor, David Sharp, William B. Easton, \$1,800.
 Boston, East, Good Will House Association, \$300.
 Boston, General Theological Library, Postage Fund, \$100.
 Hampshire County, Rev. John C. Wightman, \$156.
 Springfield, American International College, \$360.
 U. S. Military Camps, \$641.
 Worcester State Hospital, Chaplain, Rev. Carroll A. Wise, \$300.

**COMPARATIVE SUMMARY
For Current Year**

	1938	1939	1940	1941	1942
Churches and other fields served.....	161	164	162	120	142
Single fields.....	78	81	84	53	61
Yoked fields.....	83	83	78	67	81
Number of missionaries.....	143	122	133	119	124
Amount expended.....	\$72,511	\$69,472	\$65,776	\$61,031	\$62,227

SCHEDULE OF GRANTS TO, AND CONTRIBUTIONS FROM, THE ASSOCIATIONS FOR STATE AND TOTAL WORK

	Conference granted for Missionary work for Current Year		This Association gave to the state work for the year ending—		This Association gave for total apportionment for year ending December 31	
	1941	1942	December 31		December 31	
			1940	1941	1940	1941
Andover.....	\$1,940	\$2,040	\$1,083	\$1,431	\$8,190	\$9,037
Barnstable.....	1,203	1,192	145	92	686	688
Berkshire North.....	3,324	3,360	1,822	1,941	16,218	15,839
Berkshire South.....	2,264	2,234	564	539	3,625	3,459
Brookfield.....	225	300	332	313	2,588	2,429
Essex North.....	2,160	1,718	1,000	1,037	7,354	7,302
Essex South.....	2,754	2,510	1,938	1,877	14,190	12,931
Franklin.....	1,836	1,908	422	475	4,000	3,656
Hampden.....	5,448	6,036	1,830	1,779	13,672	14,594
Hampshire.....	1,932	1,932	1,931	2,042	15,688	15,530
Middlesex-Mendon.....	2,206	1,102	1,330	1,580	8,555	8,868
Middlesex Union.....	828	1,488	912	1,058	7,077	7,484
Old Colony.....	3,746	4,042	1,533	1,612	12,053	11,354
Pilgrim.....	2,841	2,288	1,452	2,233	11,370	12,433
Suffolk North.....	6,968	6,700	1,861	1,720	13,328	13,860
Suffolk South.....	3,408	4,028	2,315	2,606	17,478	18,420
Suffolk West.....	4,092	3,732	6,572	7,343	57,275	61,487
Woburn.....	3,668	4,024	2,341	2,545	18,531	18,821
Worcester Central.....	4,086	4,440	2,671	2,933	21,172	21,353
Worcester North.....	1,920	2,122	567	586	4,103	3,918
Worcester South.....	354	306	788	898	5,661	7,063

BILINGUAL WORK

AS OF JULY, 1942

	<i>Field</i>	<i>Minister</i>	<i>Grant</i>	<i>Total Salary</i>
Albanian:				
	Worcester.....	Peter V. Kolonia.....	\$1,500	\$1,500
Armenian:				
	Boston Cilician Armenian.....	(Rent).....	348	—
	Chelsea.....		312	
	General.....	Mardiros Der Sahakian.....	138	1,200
	Lynn.....		330	
	Bridgewater.....		120	
	Haverhill.....		492	
	Lawrence.....	Arshag B. Hussian.....	540	1,732
	Newburyport and General.....		350	
	Worcester.....		782	
	Worcester County.....	Aram T. Bagdikian.....	372	1,900
	Northbridge, Whitinsville.....		150	
			T96	
Finnish:				
	Barnstable, West.....		238	
	Wareham, West.....	Veijo V. Sundelin.....	388	1,740
	Cape Cod.....		154	
			T300	
	Gardner.....	Arne J. Avikainen.....	408	1,068
	Hubbardston.....		300	
	Maynard.....	George A. Koponen.....	1,008	1,704
	Norwood.....	William Hokkanen.....	72	1,464
	Worcester.....		720	
French:				
	Fall River.....	Auguste De Vos.....	1,100	1,100
	Pittsfield.....	Ulrich Gay.....	346	1,260S
German:				
	Clinton.....	George Marquardt.....	360	1,260*
	Fitchburg.....	Max B. Schaff.....	480	1,200*
Greek:				
	Boston.....	Christie G. Tokas.....	1,260	1,500
	General Missionary.....		180	
Italian:				
	Boston, East.....	John J. Romolo.....	942Rf	
	Revere.....		T120	1,536
			372	
	Pittsfield.....	Ulrich Gay.....	398	1,260S
Portuguese:				
	Lawrence.....	Joaquim Mendes Reis.....	1,500Rf	1,500
	Lowell.....			
	New Bedford.....	M. Conceicao, Jr.....	300	300S
Swedish:				
	Beverly.....	Oscar F. Johnson.....	90	1,680
	Rockport, Pigeon Cove.....		150	
	Everett.....	A. Ragnor Lindblade.....	204	1,980*

STATISTICAL TABLES

EXPLANATORY

The tables which follow comprise:

1. The statistics of the churches, giving the ministers, church membership, additions, removals, Sunday schools, and the amount of benevolences and expenses. These tables, in accordance with the vote of the Conference, in 1887, are made to conform to those in the Year Book; but names in the pastoral column are changed according to the latest information before going to press.

2. The Associations of the churches, with the names of officers and the times of meeting.

3. The Ministerial Standing, giving the date of ordination of each minister, the date of membership, the residence and his "employment." "P. C." means pastor by council; "P." pastor otherwise; "W. C." means without church; other abbreviations are self-evident. "W. C.," however, includes many who have retired from active service, and some who are in business.

4. The Ministerial Record containing lists of ordinations, installations, dismissals, and deaths.

The tables of the first part contain the names of all the Congregational churches in Massachusetts, the towns and cities being arranged alphabetically; churches in each town according to age. If the post office name of the church and the town name differ, a footnote on the page where the post office name would naturally be found will direct the reader to the town name.

Church members are reported as numbered January 1, 1942. Admissions and removals cover the year 1941. "Absent" members, by vote of the Conference, are not recorded in the Massachusetts statistics. "Sunday school" includes total membership of officers, teachers and scholars, January 1, 1942, or when the school is in operation (if not at that date), covering "branch schools," "mission schools" and "home departments," so far as maintained by the reporting church.

The months and days in the dates of the organization of churches are omitted. They will be found in the publications of 1873, those of churches since organized being given in the "Minutes" of each year. Also the months and days in the dates of ordination and installation of ministers are omitted. The former may be found in the lists of the local Associations which follow the tables.

"Ordained" denotes the date on which the person was originally set apart to the ministry by the "laying-on of hands." "Commenced" denotes the date of the beginning of his *present* pastorate.

In accordance with the recommendation of the General Council, in the Statistical Tables pastors installed are marked "i"; pastors recognized by a council called for that purpose are marked "r,"; pastors duly called by their churches, but not installed or recognized by council, are not marked; "y" before a pastor's name indicates that he has a yoked (double or triple) field; "§", for address see alphabetical list in back of book.

Blanks in any column of figures are never equivalent to "none," but means "no report"; but blanks in the column of *ministers* do mean that the church has no pastor or acting pastor, and the blank is left for the convenience of those who note changes.

Under Sunday Schools, "c" denotes cradle roll, "h" home department, "e" both cradle roll and home department, and "b" a mission or branch school.

In the final column, under valuation of church property, an asterisk* indicates that the church has a parsonage (value included), or in a very few cases that house rent for the minister is paid in addition to the stated salary.

The condensed form in which the Year Book tables are published this year offers the reader an opportunity for personal computation, as, for example, to find the number of female members, subtract the number of male members from the total.

MASSACHUSETTS Rev. Alfred V. Bliss, 14 Beacon St., Boston

CITIES OR TOWNS	CHURCHES	Org.	MINISTERS			MEMBERS			Admitted			Removed			Church School	Young People's Organizations	Gifts on Apportionment					Local Finances	
			Names	Ord. Cld.	Ma.	To.	Ab.	C.	To.	D.	L.	T.	Average Attendance	Conf.			Am. Board	Home Board	Un-budgeted	Total	Other Gifts	Home Exp.	Value Church Property
★ 1 Abington	1711	C. Stanley Knott	'20-'29	71	251	1	4	4	1	5	—	142	35	152	160	36	413	98	3,300	*30,000			
★ 2 " North	1839	Bryce Roberts, Lic.	'40	82	210	4	5	1	2	3	65	101	12	13	10	11	36	15	1,277	20,000			
★ 3 Acton	1832	Lynne P. Townsend	'31-'39	67	191	3	11	3	1	4	80	120	26	24	61	69	5	67	2,556	*18,750			
★ 4 " South	1893	Harry B. Roberts	'03-'40	26	103	0	0	0	0	0	—	65	—	8	20	23	4	0	1,460	10,000			
★ 5 Adams	1840		[272	690								71	—	101	258	283	7	649	0	28,000			
★ 6 Agawam, Cong.	1819	[Fred G. Bratton, Meth.] a	'26	41	132	325	3	11	6	5	11	107	21	36	88	10	225	38	2,564	*14,900			
★ 7 " Feeding Hills	1762	Leslie R. Rowe, Lic.	'41	23	64	12	16	0	1	2	46	70	20	3	8	9	30	26	1,571	*15,000			
★ 8 Amesbury, Chr.	1820	[Lawrence E. Tee, Lay.]	'06-'39	1831	263	13	17	5	2	3	36	111	15	33	87	95	61	93	1,817	*35,000			
★ 9 " Union	1835	Albert R. Brown	'41	23	86	0	0	0	0	0	—	82	45	18	39	45	102	65	1,733	*7,850			
★ 10 " Main St.	1739	Eugene L. Warner, Lic.	'41	299	711	14	29	8	11	19	330	111	71	388	823	913	18	2,092	421	9,122	*125,000		
★ 11 Amherst, 1st	1907	Roy M. Pearson, Jr.	'38-'40	12	28	0	0	0	2	0	32	17	28	10	0	0	0	0	0	3,354	—		
★ 12 " Hope	1826	Theodore T. Dixon	'25-'35	83	250	0	4	3	0	9	95	139	50	104	308	273	6	696	112	3,354	25,000		
★ 13 " North	1826	Eben T. Chapman, i	'37-'37	62	200	5	7	5	3	9	84	120	86	40	112	107	23	282	55	2,756	*24,000		
★ 14 " 2nd	1782	Louis C. Toppam, Lic.	'42	79	168	0	0	1	7	8	79	75	18	52	139	156	10	357	55	1,934	*28,500		
★ 15 " South	1858	David I. Segerstrom	'25-'40	43	135	11	11	4	4	4	40	105	45	24	67	67	5	103	37	2,470	*30,000		
★ 16 Andover, Ballard Vale	1846	Herman C. Johnson, i	'28-'38	325	859	19	25	11	8	19	—	177	77	27	67	76	5	175	3,300	67,000			
★ 17 " Free, Chr.	1711	Frederick B. Ness, i	'27-'29	276	741	19	28	11	4	4	71	107	21	16	40	48	124	1,269	723	8,618	100,000		
★ 18 " West	1826	Donald H. Savage, i	'33-'38	84	230	14	15	3	11	17	28	257	118	40	148	137	25	350	345	9,600	*98,000		
★ 19 " South	1842	Laurence L. Barber, i	'13-'40	378	781	15	33	6	184	310	310	337	85	24	89	67	45	235	0	6,476	50,000		
★ 20 Arlington, Orthodox	1882	Frank J. Landolt, i	'25-'34	43	113	0	0	2	1	3	69	65	12	13	47	37	12	109	50	2,700	*20,000		
★ 21 " Park Ave.	1890	Marie J. Evans	'41-'41	37	113	0	0	1	5	6	42	46	15	17	26	22	29	94	60	1,903	*3,700		
★ 22 Ashburnham, Fed.	1763	Herbert M. Balcom	'34-'41	41	117	0	0	1	5	1	6	42	46	17	2	2	4	6	0	1,890	*10,500		
★ 23 " South	1819	Walter G. Couch, Jr., Lic.	'41	76	190	0	0	1	5	1	6	78	15	0	2	0	4	6	—	14,600	—		
★ 24 Ashby	1835	Hampton E. Price, Lic.	'42	75	188	0	0	4	2	6	—	—	—	36	99	217	89	652	197	6,500	*40,000		
★ 25 Ashfield	1830	Daniel I. Gross	'08-'31	188	566	10	18	9	3	12	187	372	36	99	217	247	89	652	197	6,500	*40,000		
★ 26 Ashland, 1st, Fed.	1835	Lee Mitchell	'37-'01	477	1,276	38	48	16	18	40	210	447	125	198	891	541	55	1,685	293	11,184	*100,000		
★ 27 Athol	1748	{ Frank L. Briggs	'12-'23	49	177	5	5	0	6	6	47	111	55	1	30	3	0	34	42	1,588	6,000		
★ 28 Attleboro, 2nd	1914	{ Balinda M. Briggs, Asso.	'18	152	350	4	17	3	4	7	—	170	58	36	91	102	5	234	54	4,460	*44,600		
★ 29 " South	1776	{ Raymond E. Walker	'31-'35	152	350	2	5	1	4	5	—	127	30	46	52	9	136	31	4,743	*23,500			
★ 30 Auburn	1861	{ Albert H. Wheelock, b	'38	64	167	4	6	1	4	5	—	127	30	46	52	9	136	31	4,743	*23,500			
★ 31 Ayer, Fed.	1816	John A. DeMay	'35-'34	40	113	4	6	0	0	0	—	80	22	4	17	11	33	20	2,638	*25,000			
★ 32 Barnstable, Centerville	1924	Walker R. Kratt	'29-'29	30	61	1	6	0	0	0	—	109	25	13	33	7	0	0	0	4,000	—		
★ 33 " Fed., Cotuit	1927	pV. V. Sundelin	'03-'34	19	47	1	1	0	0	0	—	35	20	2	6	0	15	10	1,063	—			
★ 34 " Finnish, West	1927																						

Ballardvale, see Andover.

Bakerville, see Dartmouth.
Baldwin, see Templeton.

Attleboro Falls, see North Attleboro.
Auburndale, see Newton.

a Sup. \$ Allston, see Boston.
b p.c.m. Assonet, see Freetown.

CHURCHES	MINISTERS	MEMBERS			Admitted			Removed			Church School	Young People's Organizations	Gifts on Apportionment				Local Finances						
		Ma.	To.	Ab.	C.	To.	D.	L.	T.	Average Attendance			Cont.	Am. Board	Home Board	Budgeted	Un-Budgeted	Total	Other Gifts	Home Exp.	Value Church Property		
Cities or Towns	Names	Ord.	Cld.																				
35 Barnstable, West	John A. Douglas, \$	'35-'34			0				0	0	16			10	0	0	10	6	685	*6,200			
36 Barre	A. Robert Harrison	'30-'37			4	8	2	4	0	0	19			54	82	21	22	133	3,565	*49,500			
37 Becket, Ist, Chester	George R. Akers, Meth.	'24-'41			21	51	1	5	0	0	27			8	21	22	5	56	4	5,000			
38 Becket, North, Fed.	Frederick P. Freeman, c	'10-'38			17	36	10	6	44	11	75			7	70	0	1,760	*13,200					
39 Bedford	Frank W. Thompson	'20-'20			101	222	10	6	44	11	219			67	139	159	27	389	127	*63,085			
40 Belchertown	Richard F. Maxwell	'36-'41			1	5	3	4	11	87	131			0	100	105	30	235	20	*24,000			
41 Belmont, Ist	Charles A. Bidwell, \$	'93-'06			10	248	1	3	5	8	226			30	82	85	0	197	103	*70,000			
42 " Plymouth	Richard H. Bennett	'11-'22			362	950	27	45	12	29	51			488	885	729	47	2,149	325	*20,000			
43 " Plymouth					92	213	13	20	0	9	126			157	245	146	8	556	50	*29,500			
44 Berkeley, Taunton, R.D.					28	83	0	0	1	1	46			10	24	27	17	78	20	15,500			
45 Berlin	Louis G. Hudson	'18-'22			11	16	0	0	1	1	106			30	14	0	0	14	0	*16,500			
46 Bernardsburg, Fed.	Arthur L. Truesdell	'05-'27			7	85	138	35	1	47	56			0	12	9	124	9	2,356	*7,500			
47 Beverly, Dane St.	Kenneth D. Beckwith, t	'24-'31			66	77	17	6	23	217	466			188	238	33	535	350	8,606	50,000			
48 " Immanuel	Norman B. Cawley	'19-'39			3	10	5	3	10	100	322			130	10	25	29	64	0	5,670	22,725		
49 " 2nd	Leslie J. Adkins	'24-'15			118	340	0	2	1	1	200			22	57	62	10	151	208	*43,000			
50 " Swedish	Oscar F. Johnson	'10-'36			15	59	0	1	1	1	79			5	0	0	5	5	2,959	15,000			
51 " Washington St.	Kenneth C. Bunker	'31-'38			87	211	10	6	4	10	44			23	55	64	19	161	60	5,558	*45,000		
52 Billerica, Dale Com.	Edwin A. Olson, i	'36-'40			15	42	0	0	0	0	56			0	0	0	0	0	282	1,000			
53 " 1st	J. Harold Dale, i	'03-'03			5	9	0	2	2	83	172			31	135	91	5	262	62	4,571	30,000		
54 " Pinehurst	Edwin A. Olson, i	'36-'40			109	284	0	0	2	2	221			100	25	17	43	48	0	2,386	*8,000		
55 Blackstone, Fed.	Harvey McArthur, Lay.	'41			70	193	0	0	2	90	221			100	25	17	43	48	0	4,007	*28,000		
56 Blandford, Ist	Allen S. Lehman	'32-'32			48	136	0	0	1	1	59			10	24	59	67	0	150	2,143	*16,400		
57 " 2nd, North	Allen S. Lehman	'32-'32			5	14	0	2	2	4	59			2	6	7	0	15	0	215	4,000		
58 Boston, Aliston	Manley F. Allbright, i	'06-'15			135	333	0	0	2	2	182			50	48	155	168	36	7008	7,008	*116,000		
59 " Brighton, Faneuil	Jacob M. Depoyan, \$	'09-'36			20	25	4	2	6	175	115			100	3	8	9	27	40	5,450	75,000		
60 " " Evangelical	Carl W. Douglas	'35-'41			184	466	11	9	26	77	187			116	40	100	122	0	262	0	8,139	*57,700	
61 " " Evangelical	Silas W. Anthony, i	'05-'20			25	35	6	2	8	136	168			66	172	396	451	0	1,019	480	*190,000		
62 " Central, Coy., Fed.	William H. Denney, b	'16			89	241	0	0	1	1	82			44	30	359	101	25	515	18	16,250	*620,000	
63 " " Evangelical	Thomas W. Davison	'99-'25			7	7	0	0	0	0	181			7	63	20	7	97	34	4,669	*71,000		
64 " " " Evangelical	Ephraim K. Jernazian, \$	'28-'41			29	85	0	0	0	0	98			15	0	0	0	15	10	2,150	91,000		
65 " " " Evangelical	Norman King	'06-'29			139	361	16	26	11	78	272			65	80	149	168	0	397	25	5,413	*150,000	
66 " " " Evangelical	Clarence W. Dunham, i	'01-'24			271	833	11	18	8	26	322			263	64	236	52	20	372	56	10,786	*315,000	
67 " " " Evangelical	Andrew Richards, i	'21-'32			529	1,414	37	50	19	49	41			357	842	250	82	640	170	48	940	2,121	19,256
68 " " " Evangelical	Samuel Young	'36-'39			67	183	0	0	2	3	75			50	16	45	45	0	106	10	3,450	*31,000	
69 " " " Evangelical	Norman C. MacLean, \$	'40-'40			137	1	3	1	0	1	62			75	28	15	12	13	5	45	0	2,800	20,000
70 " " " Evangelical	John J. Romolo	'14-'26			40	67	14	4	3	1	62			37	15	3	0	0	3	0	1,836	—	
71 " " " Evangelical	Thure A. Jacobson, \$	'10-'37			148	414	21	26	3	5	270			102	0	0	0	10	0	10	2,191	10,842	*115,000
72 " " " Evangelical	W. Arthur Rice, Lic.	'41			18	74	1	1	1	15	28			0	0	0	0	0	0	0	0	3,781	15,000
73 " " " Evangelical	George W. Owen, i	'03-'11			515	1,227	19	22	42	360	573			197	1,279	756	54	2,316	523	10,959	*19,667		
74 " " " Evangelical	Howard E. Pomeroy, i	'23-'26			263	709	25	31	4	17	223			140	118	317	215	5	655	95	4,520	50,000	
75 " " " Evangelical	Edgar H. S. Chandler, \$	'28-'33			233	581	5	14	11	5	54			73	121	334	343	88	886	254	10,430	130,000	
76 " " " Evangelical	Carl H. Kopf, i	'28-'33			154	473	26	60	8	10	35			81	208	1,429	272	301	2,102	525	19,945	*267,000	
77 " " " Evangelical	Lewis A. Chase	'37-'40			58	144	10	10	0	1	91			40	4	10	11	0	25	0	3,293	*25,000	

a Bapst. b Presb. c Cambridge. d Cambridge. e Boylston. f Granted leave of absence, Naval Chaplain. g Beachmont, see Revere. h Beechwood, see Cohasset.

CHURCHES	CITIES or TOWNS	Org.	MINISTERS			MEMBERS			Admitted			Removed			Church School	Young People's Organizations	Gifts on Apportionment				Local Finances				
			Names			Ma.	To.	Ab.	C.	To.	D.	L.	T.	Average Attendance			Cont.	Am. Board	Home Board	Un-Budgeted	Total	Other Gifts	Home Exp.	Value Church Property	
★ 78	Boston, Old South	1669	{ Russell H. Stafford, i, § 14-27 James H. Perkins, Asso. § 32			342	1,042		31	77	21	22	57	—	126	225	1,260	4,753	4,177	504	10,694	3,727	—	*820,800	
★ 79	" " Park St.	1809	{ Harold J. Otkings, a § 31-36 Alfred J. Bernard, a § 14-27			487	1,638		26	95	18	35	59	—	389	181	0	1,620	150	18	1,788	28,276	39,540	1,250,000	
★ 80	" " Roxbury	1890	{ Charles C. Keith			309	859		14	18	14	22	50	—	401	235	110	284	308	38	740	680	8,984	67,000	
★ 81	" " Roxbury, Eliot	1834	{ Fred. J. Loungway, i, § 19-26 Charles C. Keith			170	467		10	15	6	2	8	200	359	53	170	1,042	198	151	1,661	1,365	14,694	300,000	
★ 82	" " Highland, b	1869	{ Peter A. Langvaand, i § 25-38 Samuel L. Lavinscount, i § 17-29			407	1,438		39	43	2	1	4	192	296	50	120	255	75	0	455	40	4,243	65,000	
★ 83	" " Roxbury, Norwegian	1885	{ Fred. J. Loungway, i § 19-26 Samuel L. Lavinscount, i § 17-29			45	131		7	38	7	3	23	200	112	300	16	64	45	0	125	179	6,556	*66,000	
★ 84	" " St. Mark	1845	{ Frank W. Irvin, Bapt. i § 01-37 Thomas MacAeppes § 33-39			115	47		7	38	7	3	11	—	370	300	46	183	150	56	435	113	5,740	137,000	
★ 85	" " Shawmut	1823	{ Thomas MacAeppes § 33-39 Frederick B. Richards, e § 91			132	407		18	22	3	6	10	130	231	101	46	183	150	56	435	113	5,740	137,000	
★ 86	" " South, Phillips	1823	{ Thomas MacAeppes § 33-39 Frederick B. Richards, e § 91			132	407		18	22	3	6	10	130	231	101	46	183	150	56	435	113	5,740	137,000	
★ 87	" " Union	1822	{ Fred D. Bennett, e § 34-38 Vernon A. Loescher § 38-40			136	374		17	23	4	7	64	260	186	360	74	271	217	62	624	11	14,490	125,000	
★ 88	" " West Roxbury	1835	{ Vernon A. Loescher § 38-40 Henry E. Oxnard § 94-39			239	710		39	57	12	16	175	410	612	115	161	314	362	104	941	290	11,363	*148,000	
★ 89	B Roxbury, West Acton	1829	{ Henry E. Oxnard § 94-39 Kenneth O. Eaton § 40-39			43	91		14	15	2	6	9	33	61	10	6	12	28	33	79	10	747	*16,000	
★ 90	Brookfield, Ist	1702	{ Kenneth O. Eaton § 40-39 Milton F. Sweet, Meth. Lic. § 1736			52	129		2	4	4	1	5	—	64	28	40	92	102	33	267	142	1,879	*15,000	
★ 91	" " West	1736	{ Milton F. Sweet, Meth. Lic. § 1736 John E. Morgan, i § 37-37			137	97		12	17	5	2	7	95	174	31	24	65	70	26	185	397	4,048	*65,000	
★ 92	Boyiston	1743	{ John E. Morgan, i § 37-37 Frederic W. Manning, e § 91			117	283		12	17	5	2	7	95	174	31	24	65	70	26	185	397	4,048	*65,000	
★ 93	Braintree, Ist	1707	{ Aaron M. Meckel, i § 36-41 Forrest R. Brown § 29-34			79	894		80	140	2	11	14	317	487	110	168	461	470	93	1,192	38	8,266	*80,500	
★ 94	" " South	1829	{ Forrest R. Brown § 29-34 M. Walker Coe, i § 31-38			79	243		11	20	2	2	11	98	189	72	23	43	64	12	142	175	5,878	*97,000	
★ 95	Bridgewater, Central Sq.	1821	{ M. Walker Coe, i § 31-38 A. Franklin Trask, Lic. § 41			161	422		15	15	5	4	9	106	166	65	48	121	136	19	324	0	7,097	*27,500	
★ 96	" " Scotland	1838	{ A. Franklin Trask, Lic. § 41 Norman M. MacLeod, Jr. § 40			8	27		0	0	1	0	1	—	30	—	0	0	0	3	1	4	0	503	3,000
★ 97	Brimfield, East	1910	{ Norman M. MacLeod, Jr. § 40 Edwin H. Gibson § 10-22			35	103		3	5	1	2	14	55	89	22	0	0	0	0	0	0	0	0	3,000
★ 98	" " Ist	1737	{ Edwin H. Gibson § 10-22 Thomas J. Bell § 95-31			35	103		3	5	1	2	14	55	89	22	0	0	0	0	0	0	0	0	3,000
★ 99	Brookton, Ist	1850	{ Horace F. Holton, i § 05-18 Francis L. Cooper, i § 12-32			408	1,077		24	29	11	10	21	238	622	228	477	507	530	286	1,800	575	—	—	
★ 100	" " Lincoln	1897	{ Horace F. Holton, i § 05-18 Francis L. Cooper, i § 12-32			408	1,077		24	29	11	10	21	238	622	228	477	507	530	286	1,800	575	—	—	
★ 101	" " Porter	1850	{ Horace F. Holton, i § 05-18 Francis L. Cooper, i § 12-32			408	1,077		24	29	11	10	21	238	622	228	477	507	530	286	1,800	575	—	—	
★ 102	" " South, Campello	1837	{ Francis L. Cooper, i § 12-32 Harold B. Kuhn, Fr. i § 35-41			42	131		8	10	4	4	5	40	73	10	3	17	9	0	19	5	1,284	30,000	
★ 103	" " Waldo, Montello	1894	{ Francis L. Cooper, i § 12-32 Harold B. Kuhn, Fr. i § 35-41			42	131		8	10	4	4	5	40	73	10	3	17	9	0	19	5	1,284	30,000	
★ 104	" " Wendell Ave.	1897	{ Fred V. Shanley, Sup. § 03-36 Eric Y. Lindh § 03-36			45	142		3	6	2	0	2	55	110	117	95	117	74	19	266	150	21,605	*36,000	
★ 105	Brookfield	1827	{ Fred V. Shanley, Sup. § 03-36 Ashley D. Leavitt, i § 03-19			45	142		3	6	2	0	2	55	110	117	95	117	74	19	266	150	21,605	*36,000	
★ 106	Brookline, Harvard	1844	{ Ashley D. Leavitt, i § 03-19 Harry W. Foot, Asst. § 32			457	1,307		20	48	16	14	32	—	219	117	117	2,940	2,011	581	6,057	3,913	27,603	*414,000	
★ 107	" " Leyden	1896	{ Harry W. Foot, Asst. § 32 Robert W. Coe, i § 12-31			153	428		6	23	7	8	15	—	73	72	555	1,666	1,624	1,245	5,120	1,184	11,393	200,000	
★ 108	Buckland, Mary Lyon	1785	{ Harris G. Hale, p. em. § 39 Stephen E. Childs, Lic. § 38-32			39	127		9	13	0	2	2	54	46	20	8	20	22	6	56	0	1,594	*7,500	
★ 109	Burlington, Woburn	1735	{ Ernest A. Sterling, i § 38-32 Leonard H. Hildebrandt, Lic. § 24-40			50	150		2	3	0	1	1	—	147	24	9	26	32	0	67	20	2,148	*10,000	
★ 110	Byfield	1702	{ Ernest A. Sterling, i § 38-32 Leonard H. Hildebrandt, Lic. § 24-40			31	93		3	93	0	0	4	110	57	10	11	30	34	0	75	0	1,800	*25,000	
★ 111	Cambridge, Ist	1633-36	{ John H. Leamon, i § 24-40 Raymond Calkins, p. em. § 96			404	1,139		11	28	9	11	22	277	255	170	715	2,324	2,142	724	5,905	924	20,625	425,000	
★ 112	" " North	1857	{ Frank E. Duddy, i § 16-29 Stanley H. Addison, i § 11-28			138	345		19	37	7	20	37	233	234	257	139	438	358	105	1,040	910	8,990	*133,000	
★ 113	" " Pilgrim	1865	{ Stanley H. Addison, i § 11-28 John R. Chapman, i § 33-39			121	324		11	17	4	5	9	163	165	145	12	574	438	36	1,080	572	8,064	*106,500	
★ 114	" " Prospect	1827	{ John R. Chapman, i § 33-39 William M. Macnamr, e § 01			186	376		36	44	5	5	10	163	225	75	102	418	282	27	829	46	11,000	150,000	

a Presb.
b Roxbury Crossing.

c p. em.
d Nor-Dan. Evang. Free.
e p. em.

f Granted leave of absence, Army Chaplain.
g Bradford, see Haverhill.

h Brighton, see Boston.
i Brownell's Corner, see Westport.

j Campello, see Brockton.

CHURCHES	MINISTERS	MEMBERS			Admitted			Removed			Average Attendance	Church School	Young People's Organizations	Gifts on Apportionment					Local Finances				
		Org.	Names	Ord. Old.	Ma.	To.	Ab.	C.	To.	D.				L.	T.	Budgeted	Un-budgeted	Total	Other Gifts	Home Exp.	Value Church Property		
★115 Canton		1828	{ Frederick A. Hayes { James R. Barbee, <i>Bapt.</i> } a, §	'29-'41	118	310	17	24	6	7	16	1	160	45	32	94	206	57	389	100	3,552	32,000	
★116 Carlisle		1781	¶Orville D. Ullom	'29-'38	67	155	0	2	2	2	6	1	170	100	40	170	112	0	322	235	2,170	*10,000	
★117 Carver, North		1845	{ Laura T. Smith, <i>Method.</i> } §	'33-'39	35	101	0	4	0	1	6	35	65	28	19	33	41	4	97	26	1,355	*7,525	
★118 Charlestown, East, b		1845	¶Arthur A. Simmons	'12-'39	40	26	5	7	0	0	0	0	0	0	0	0	0	0	0	0	77	3,600	
★119 " Ist, Fed.		1785	{ Robert E. Hedges, <i>Bapt. Stud.</i> } §	'42	12	12	2	0	0	0	0	50	70	—	2	39	27	31	99	10	0	*6,000	
★120 Charlton, Fed.		1761	{ Gerald E. Hedges, <i>Bapt. Stud.</i> } §	'42	42	101	0	1	0	0	26	58	81	43	0	0	0	0	0	5	1,682	*20,000	
★121 Chatham		1790	¶W. Lloyd Williams, §	'37-'40	28	86	1	3	2	4	6	—	35	—	5	12	24	0	41	105	2,388	*8,500	
★122 Chelmsford, Central		1876	{ W. Lloyd Williams, § } { Herman G. Lovell, <i>Presb.</i> } p.c.m.	'40-'41	65	203	13	20	4	2	6	—	137	20	52	128	155	13	348	0	3,773	25,000	
★123 " North		1824	¶John Van Lunen, §	'30-'30	1167	382	10	11	4	7	11	54	74	45	0	0	0	0	0	0	0	5,503	*54,000
★124 Chelsea, Central		1851	¶Norman C. MacLean	'40-'40	76	202	10	3	10	13	115	400	45	37	82	93	30	242	195	5,609	1,500	75,000	
★125 " Ist		1841	John H. Quint, §	'98-'13	189	456	0	0	0	0	15	11	—	—	0	3	4	0	8	0	407	*92,000	
★126 Chester, Ist		1769	¶James H. Burkes, §	'26-'40	5	17	0	0	0	0	0	0	0	0	0	0	0	0	0	0	0	*8,500	
★127 " 2nd		1844	¶George R. Akers, <i>Method.</i> §	'24	49	137	0	0	0	0	0	0	0	0	0	0	0	0	0	0	0	*20,000	
★128 Chesterfield		1764	¶John S. Harbourn, <i>Stud.</i> §	'15-'22	56	142	4	2	5	6	6	55	90	15	16	41	46	14	117	6	3,128	32,000	
★129 Chocopee, Falls		1830	¶Henry S. Hitchcock	'15-'22	40	127	4	4	2	5	7	55	90	15	16	41	46	14	117	6	3,128	32,000	
★130 " Ist		1824	Asa W. Mellinger	'25-'41	48	104	14	1	1	31	48	138	25	11	46	19	13	89	100	865	4,500	*49,500	
★131 " 3rd, Fed.		1844	{ James Ainslee, <i>Method.</i> } § { Nathan H. Gist, § } §	'12-'36	10	12	1	4	5	80	131	25	9	59	24	105	197	11	5,443	85	1,750	*20,000	
★132 Clinton, Ist		1844	George Marquardt, §	'10-'21	163	456	26	30	13	7	20	—	263	80	64	242	211	33	550	85	4,626	78,000	
★133 " German		1863	{ Kermit Schoonover, <i>Fr.</i> } § { Robert W. Little, § } §	'12-'27	57	154	0	1	2	0	2	39	45	15	11	23	26	0	60	30	1,518	*19,000	
★134 Cobasset, Beechwood		1824	¶Fred V. Stanley, p.c.m.	'35-'41	98	249	4	9	3	5	9	—	111	21	81	200	280	15	526	137	3,355	*91,000	
★135 " 2nd		1750	¶Howard D. Gould, <i>Lic.</i>	'03-'39	43	103	15	19	0	2	2	45	45	25	0	0	0	0	0	0	0	7,000	
★136 Cobain		1826	¶Wilfrid H. Bonker	'29-'38	146	379	3	17	4	4	8	139	224	50	150	338	314	144	946	76	6,323	*157,500	
★137 Concord, Trinitarian		1920	{ Harry P. Olland, § } § { George F. Camp, <i>Bapt.</i> } §	'41-'40	18	47	0	0	0	0	0	54	60	20	0	0	0	0	0	0	0	2,000	*20,000
★138 " Free, Evangel.		1768	¶Carl M. Saugree, §	'10-'39	45	140	6	9	2	2	11	60	25	15	37	43	0	95	25	2,500	*15,000		
★139 Conway, United		1838	¶Carl M. Saugree, §	'21-'29	43	117	1	4	4	2	6	42	12	4	4	35	21	37	97	0	1,201	—	
★140 Cummington Village		1839	¶Carl M. Saugree, §	'21-'29	16	41	11	11	0	0	0	31	20	14	0	0	0	0	7	180	0	1,000	
★141 " West		1795	¶Stanley G. Christanson	'30-'42	286	712	19	6	8	37	225	—	225	100	568	1,513	36	4,311	703	14,148	14,148	*100,000	
★142 Dalton		1672	¶Charles E. Anderson	'36-'40	83	230	12	18	3	6	10	92	133	100	49	138	144	20	351	80	3,236	*27,500	
★143 Danvers, Ist		1844	¶Paul J. Keller, <i>Presb.</i> §	'32-'42	277	768	33	50	10	5	15	250	383	100	260	655	737	94	1,746	965	9,188	*80,000	
★144 " Maple St.		1844	¶Henry B. Williams, §	'36-'41	15	65	2	5	1	1	2	—	117	—	4	4	4	15	15	0	989	8,000	
★145 Dartmouth, g		1807	¶Paul J. Keller, <i>Presb.</i> §	'36-'41	53	154	0	0	3	0	3	—	82	13	0	0	11	12	0	0	3,513	*38,000	
★146 " South		1638	¶Frank Robinson, §	'35-'35	62	182	6	21	4	17	21	183	360	173	63	149	173	11	386	100	11,373	*118,000	
★147 Deebham, Allin		1914	¶George J. Robinson, §	'35-'40	24	60	22	33	2	8	10	70	128	26	10	24	29	0	63	0	1,619	*9,500	
★148 " Riverside		1835	¶Frederic M. Tilton, §	'34-'40	24	60	3	2	0	4	5	—	31	—	8	20	22	5	55	25	1,778	*21,500	
★149 Deerfield, Orthodox		1818	¶Frank R. Cutler, <i>Lic.</i>	'41	59	158	0	0	0	5	5	—	3	19	17	41	47	7	112	45	2,003	*30,500	
★150 " South		1817	¶Malcolm Matheson	'40-'34	12	31	1	1	3	0	3	—	43	—	2	5	5	30	99	1,384	0	*28,000	
★151 Dennis, South		1817	¶John D. Erb, <i>Method. Lic.</i> §	'40-'39	16	64	8	9	2	0	2	61	16	6	2	6	7	0	15	0	1,940	*12,000	
★152 " Union		1866																					

a Asst.
 b Shelburne Falls.
 c Presb.
 g Nor. Dan. Evang. Free.
 h Smith Mills, North.
 i Bapt. Sup.
 j Unit.
 k Centerville, see Barnstable.
 l Charlestown, see Boston.
 m Cliftondale, see Saugus.
 n Cotuit, see Barnstable.

CHURCHES	Org.	MINISTERS			MEMBERS			Admitted			Removed			Church School	Young People's Organizations	Gifts on Apportionment				Local Finances	
		Names	Ord. Clid.		Ms.	To.	Ab.	C.	To.	D.	L.	T.	Conf.			Am. Board	Home Board	Un-Budgeted	Total	Other Gifts	Home Exp.
★153 Dighton, North	1710	[Frederick W. Bastow, a]	'26-'28		12	36		1	3	0	2	2	35	—	—	0	36	0	960	—	
★154 " West, North	1842				12	41		0	0	0	1	1	—	—	—	0	312	0	—	—	
★155 Douglas, 1st, East, R.D.	1744	William R. Usher, i	'30-'33		26	71		0	0	0	1	1	35	—	—	0	7	669	—	—	
★156 " 2nd, East	1834	William R. Usher	'30-'39		72	177		7	8	4	3	7	89	—	—	45	113	124	3,133	*28,000	
★157 Dover, Fed.	1898	William B. Rice, i	'25-'35		21	62		0	0	0	0	0	163	35	—	4	15	9,960	*5,500		
★158 Dracont, Central	1847	Edward E. Turner, Meth.	'27-'36		141	320		6	10	1	2	3	103	96	—	24	59	67	3,636	*8,000	
★159 " 1st	1721	Samuel M. LePage, i, §	'14-'41		67	148		0	5	1	2	3	107	87	—	12	13	0	1,740	*33,000	
★160 Dudley	1732	Warren C. Campbell	'36-'37		40	133		0	0	0	3	9	67	130	—	50	131	135	3,020	*17,500	
★161 Dunstable	1757	[H. Neal Richardson, b] §	'41		27	89		0	0	0	3	2	75	63	—	19	31	36	5	1,880	*30,600
★162 Duxbury	1843	Gordon L. King	'31-'35		58	168		0	3	2	5	5	55	22	—	10	128	27	3,675	*18,500	
★163 East Bridgewater	1827	[Owen W. Kerr, d, §	'34-'39		70	176		5	8	2	2	7	52	66	—	37	49	56	4	2,017	*78,000
		[Iris I. Kerr, Lic., Asso.																			
★164 Easthampton	1785	Frederick H. Thompson	'34-'37		18	579		8	0	8	0	18	193	75	—	112	657	313	40	6,420	*23,000
★165 East Longmeadow	1829	Ned B. McKenney, i	'35-'40		172	394		12	37	6	12	18	132	170	—	25	318	68	773	3,795	*25,000
★166 Easton, Swedish, North	1883	Gustaf E. Johnson	'30-'24		65	127		7	2	2	4	4	55	20	—	0	0	0	1,880	*45,000	
★167 " Evangel, South	1728	Allen C. Best	'30-'42		130	309		6	13	3	11	163	218	115	—	64	67	3	1,650	*11,000	
★168 Edgartown, Fed.	1642	[James O. Eskridge, a]	'33-'37		31	100		5	5	1	1	2	78	75	—	7	0	14	0	1,210	*14,500
★169 Egremont, South	1816	Donald K. Sinclair, Lic.	'35-'39		25	98		0	2	0	0	10	—	—	—	6	28	17	0	1,897	*10,750
★170 Erving	1832	[Marion R. Phelps	'35-'37		30	73		13	19	2	0	2	40	61	—	4	10	11	0	345	*2,500
★171 " Farley	1905	[Marion R. Phelps	'35-'37		14	30		9	9	0	0	0	26	27	—	2	6	8	1	17	0
★172 Essex	1683	Edmund A. Burnham	'00-'31		42	126		0	3	1	4	36	37	10	—	23	56	65	10	154	258
★173 Everett, Courtland St.	1891	Felix G. Davis	'36-'35		41	128		6	7	1	0	1	83	—	—	28	56	6	3	93	0
★174 " 1st	1848	[Harlin M. Campbell	'32-'39		268	780		19	29	9	12	21	315	588	—	279	521	582	106	1,427	262
		[Hugh MacCallum, p.em.																			
★175 " Mystic Side	1893	W. Irving Monroe, Jr., §	'38-'39		72	226		3	7	3	5	8	137	122	—	85	118	153	3	325	105
★176 " Swedish	1903	[A. Ragnar Lindblade, §	'10-'25		26	54		0	0	1	2	3	32	72	—	28	10	0	0	10	0
		[Oscar Lindgren, p.em.	'93																		
★177 Fairhaven	1794	John H. Meddoford, i	'27-'29		101	322		19	24	2	0	2	151	314	—	64	133	34	384	400	6,973
★178 Fall River, Bogle St.	1874	Henry Arnold, i	'02-'16		105	230		18	9	0	0	133	234	42	—	23	20	22	15	80	0
★179 " Central	1842	Clarence E. Hellens, i	'15-'23		140	416		10	23	8	10	18	234	327	—	23	269	1,207	853	123	2,452
★180 " 1st	1816	Lex K. Souter	'29-'34		354	575		28	43	8	15	23	216	222	—	10	160	50	67	287	757
★181 " French	1886	[Auguste Devos, Bapt.]	'12-'30		19	45		1	1	2	1	3	—	—	—	2	8	9	0	19	0
★182 " North	1842	Laforet E. Hodgkins	'37-'40		46	125		2	2	1	0	4	5	70	—	30	27	49	56	25	157
★183 " Pilgrim	1894	D. Harrison Smith, §	'29-'37		24	78		0	0	5	5	5	52	—	—	10	22	25	11	68	0
★184 Palmouth, East	1821	Richard L. Bailey, Sup., §	'29-'40		8	18		0	0	0	0	0	78	78	—	8	52	27	6	93	94
★185 " 1st	1708	Ralph H. Long	'37-'36		55	160		6	9	2	0	2	78	—	—	1	1	1	0	2	0
★186 " North	1832				15	55		1	4	1	1	2	29	—	—	0	0	0	0	0	0
★187 " Waquoit	1849				13	15		15	15	1	1	2	—	—	—	0	0	0	0	0	0
★188 " Wood's Hole	1880				111	24		0	0	0	0	0	—	—	—	0	0	0	0	0	0
★189 Fitchburg, Calvinistic	1768	Lionel A. Whiston	'17-'28		8	14		11	1	1	12	105	171	50	—	136	384	413	127	1,060	0
★190 " Finnish	1895	Andrew Groop	'91-'95		228	564		0	0	0	0	60	60	—	—	0	0	0	0	0	91
★191 " German	1888	Max B. Schaff	'12-'16		32	84		2	2	0	2	2	74	9	—	11	26	29	0	66	20
★192 " Pilgrim	1882	[Ruben T. Nygren, e]	'24-'17		9	10		10	0	4	4	60	122	—	—	4	16	11	11	25	0

a Bapt. b Meth. Lic. c Granted leave of absence, Army Chaplain. d Dorchester, see Boston. e Su. Mis. Con. Farley, see Erving. Feeding Hills, see Agawam. Fisherville, see Grafton.

CHURCHES	MINISTERS			MEMBERS			Admitted			Removed			Church School	Young People's Organizations	Gifts on Apportionment				Local Finances				
	Cities or Towns	Org.	Names	Ord. Cld.	Ma.	To.	Ab.	C.	To.	D.	L.	T.			Average Attendance	Cont.	Budgeted			Total	Other Gifts	Home Exp.	Value Church Property
																	Am. Board	Home Board	Un-Budgeted				
★193 Fitchburg, Rollstone	1868	Robert L. Underwood, i	'27-'27	327	864	17	31	12	10	23	243	300	50	350	948	858	79	2,235	1,215	12,003	*196,000		
★194 Foxboro	1779	{ Raymond G. Worster, a Lucille M. Worster, a	'31-'40 '31	140	360	27	34	1	6	8	128	174	—	56	142	157	53	408	88	5,706	*56,000		
195 Framingham, Grace	1873	Harry L. Meyer, i	'16-'36	452	1,069	49	59	18	13	31	333	305	121	119	280	301	66	766	212	12,440	200,000		
★196 " Plymouth, Center	1701	{ Richard H. Warren, <i>Leg.</i> § N. L. Schlutz, b	'41 '28-'38	156	382	5	8	8	4	12	118	182	44	288	393	257	0	1,011	125	5,550	*128,000		
★197 " Saxonville	1827	{ Holger N. L. Schlutz, b Clarence F. Gifford, b	'28-'38 '13-'22	17	43	1	1	1	0	1	4	32	33	0	0	0	0	0	5	1,198	14,000		
★198 Franklin	1738	{ Charles F. Gifford, b Thomas W. Kidd, §	'13-'22 '24-'22	132	333	10	17	5	7	12	104	15	0	81	200	206	40	527	50	5,354	*69,600		
1907 Free-town, Assonet, Chr.	1807	Thomas W. Kidd, §	'24-'22	30	66	2	3	0	1	1	0	0	0	16	45	5	115	8	2,219	*11,500			
★201 " Assonet, Cong.	1831	Thomas W. Kidd, §	'24-'22	30	89	5	5	1	0	1	0	0	0	6	16	19	0	41	20	998	2,000		
★202 Gardner, Ist	1786	Baldwin W. Callahan	'22-'29	241	570	9	17	3	7	13	140	180	117	220	603	630	55	1,508	165	8,440	*105,400		
★203 " Finnish	1907	{ Arne J. Avikainen Elizabeth Avikainen, d	'31-'39 '31	16	33	2	5	0	0	2	—	30	22	0	0	0	0	0	20	813	7,000		
★204 Georgetown	1732	{ Arthur F. Vira, p.c.m. H. Gardner Andersen, e	'06 '41	94	262	4	5	5	1	6	75	189	41	34	85	97	5	221	18	2,572	*23,500		
★205 Gill, Turners Falls	1796	{ William O. Conrad, p.c.m. Robert J. Hodgen	'32-'36 '32-'36	—	15	—	2	2	0	2	35	76	35	0	0	0	0	0	0	1,155	*11,000		
★206 Gloucester, Lanesville	1830	{ Carlton B. Goodwin, g Edward A. Jones, i	'26-'40 '26-'40	44	72	0	0	0	2	2	39	61	25	0	0	0	0	1	1	1,504	*17,093		
★208 " Trinity	1829	Robert J. Hodgen, §	'32-'36	194	623	53	71	6	0	6	212	274	136	131	577	369	8	1,085	260	11,434	*15,000		
★210 Goshen	1716	Forrest C. Higgins, <i>Lic.</i>	'40	21	58	1	8	5	1	29	35	77	58	2	6	7	0	15	0	1,710	*14,000		
★211 Grafton	1781	Roger P. Cleveland	'29-'29	87	223	0	6	12	6	2	8	90	108	20	87	99	33	252	135	5,928	*8,500		
★212 Granby	1860	{ Arthur C. Weil, <i>Stud.</i> § John H. Hatt	'38-'40 '38-'40	68	206	0	4	8	3	18	72	64	20	19	96	94	7	216	163	3,510	*20,000		
★213 Granville, East, 1 st, h	1747	John H. Hatt	'38-'40	20	49	2	5	0	4	9	45	83	20	11	30	22	17	80	3	3,865	*9,780		
★215 " West, Center	1781	Howard J. Conn	'36-'41	15	44	2	5	0	0	0	10	4	0	0	0	0	0	0	0	1,300	—		
★216 Great Barrington	1743	Howard J. Conn	'36-'41	140	394	9	19	10	4	16	203	160	99	86	366	239	228	918	170	7,745	*125,000		
★217 " Housatonic	1841	{ Watson Wordsworth George C. Carter	'13-'23 '11-'26	85	232	1	7	2	0	2	80	90	—	42	184	119	73	418	68	4,594	*24,000		
★218 " Greenfield Ist	1754	Kenneth C. Thompson	'36-'39	230	564	9	17	8	2	10	290	245	215	38	89	101	5	233	60	4,586	*38,500		
★219 " Robbins Memorial	1919	Gordon R. Henley	'27-'41	301	767	0	1	0	0	0	105	25	17	40	46	10	113	51	2,077	*15,000			
★220 " 2nd	1817	Kenneth R. Henley	'27-'41	301	767	20	35	8	20	73	159	184	100	74	434	30	538	130	14,816	*137,000			
★221 Groton	1826	Edwin R. Gordon	'10-'38	96	275	8	12	2	4	6	6	86	19	15	47	55	8	125	363	3,472	*53,750		
★222 " West	1893	{ Roderrick MacLeod, i Clement E. Holmes, j	'21-'36 '94	74	232	7	8	4	1	5	2	74	65	24	61	64	5	154	10	3,325	*24,000		
★223 Groveland	1727	Francis A. Drake	'34-'39	29	85	2	3	0	0	0	39	28	19	8	22	24	2	56	0	1,142	*16,500		
★224 Hadley, Ist	1659	Warren A. Leonard	'06-'29	105	108	5	5	0	1	2	60	119	30	0	0	0	0	0	75	2,300	18,000		
★225 " 2nd, North	1734	John L. Yerobas, <i>Lic.</i>	'41	35	108	10	15	0	0	1	57	54	80	12	29	34	0	0	40	3,680	*13,350		
★227 Hamilton	1714	{ Glenn W. Doughlass Roger W. Sawyer, <i>Meth.</i> §	'13-'39 '41-'41	39	125	11	13	0	0	0	1	10	15	10	19	11	35	95	11	3,500	*2,500		
★228 Hampton, Fed.	1785	Roger W. Sawyer, <i>Meth.</i> §	'41-'41	79	233	0	0	2	1	2	9	64	20	7	18	20	5	29	10	1,878	*29,500		
★229 Hanover, Ist, Center	1798			52	151	0	0	3	2	4	64	145	20	17	18	20	12	29	10	3,300	*28,500		
★230 Hanson, South	1748																						

a Co-pastor. b Bapt. c e Lic. g Bapt. Lic. h Fed., Center. i p.c.m. Florence, see Northampton. Gilbertville, see Hardwick.

CHURCHES	Org.	MINISTERS		MEMBERS			Admitted			Removed			Church School	Young Peoples Organizations	Gifts on Apportionment				Local Finances				
		Names	Ord. Clid.	Ma.	To.	Ab.	C.	To.	D.	L.	T.	Average Attendance			Conf.	Am. Board	Home Board	Un-budgeted	Total	Other Gifts	Home Exp.	Value Church Property	
*231 Hardwick, Fed.	1828	John L. Findlay	'12-'41	37	92	—	2	1	3	4	0	4	63	—	0	12	10	3	10	24	—	13,000	
*232 " Gilbertville	1867	John C. Fryor	'12-'30	36	103	—	1	2	1	2	5	4	20	—	0	8	28	11	11	25	2,725	*82,500	
*233 Harvard	1820	Philo G. Noon	'24-'39	31	77	—	1	3	2	2	2	15	57	6	10	16	17	12	30	187	800	*19,000	
*234 Harwich	1747	Henry C. Newell	'08-'36	27	93	—	1	3	1	1	1	2	74	—	2	33	12	12	30	0	2,545	*12,500	
*235 " Port	1853	George W. Hylton	'13-'39	30	120	—	11	48	0	0	0	5	73	16	5	5	6	13	16	16	16	3,530	*14,500
*236 Haddfield	1670	Glynn Rosser	'27	80	105	—	2	2	4	1	5	67	33	—	0	11	126	13	6	52	2,627	*38,000	
*237 Haverhill, Bradford	1682	Clayton E. Cary, i	'12-'19	170	502	—	9	20	7	6	14	14	228	50	215	632	635	215	632	15	8,632	*96,000	
*238 " " Ist	1833	Benjamin T. Marshall	'00-'39	232	718	—	22	35	7	16	23	23	218	86	243	394	671	253	1,703	507	14,964	125,000	
*239 " " 4th	1859	—	—	—	—	—	—	—	—	—	—	—	—	—	0	0	0	0	0	0	—	—	
*240 " " Riverside Memorial	1884	Leslie W. Chapman, i	'35-'35	94	285	—	6	9	6	1	7	113	234	92	45	110	125	0	0	0	2,629	*49,000	
*241 " " Ward Hill	1883	Richard J. Schaper, Lic.	'41	38	109	—	5	6	1	2	3	49	79	16	35	41	6	98	10	2,077	*17,000		
*242 " " West	1735	Arthur S. Clark, M. A.	'36-'40	59	159	—	0	3	0	3	0	—	95	71	14	33	40	2	89	13	1,230	*32,500	
*243 " " Zion	1893	—	—	23	0	—	0	6	0	0	0	—	—	—	0	0	0	0	0	0	—	4,000	
*244 Hawley, Ist	1778	Arthur Simmons, §	'12	3	10	—	0	0	0	0	0	10	—	—	0	0	0	0	0	0	73	2,000	
*245 " " West	1825	Frederick R. Dixon, §	'16-'34	36	81	—	20	20	0	0	0	49	26	24	13	33	37	27	111	32	438	2,200	
*246 Heath	1892	Frederick R. Dixon	'16-'34	36	81	—	20	20	0	0	0	49	26	24	13	33	37	27	111	32	438	2,200	
*247 Hingham	1847	Edwin T. Anthony, i	'30-'38	99	251	—	16	35	3	4	7	132	176	16	45	81	96	21	243	0	5,912	50,000	
*248 Hinsdale	1705	Samuel R. Swift, i	'09-'12	56	162	—	5	13	0	1	1	65	86	35	36	234	102	7	379	82	2,925	*92,600	
*249 Hobbok	1856	Joseph J. Russell	'24-'41	70	239	—	1	6	2	7	9	159	40	5	15	17	0	37	50	50	5,100	*41,200	
*250 Holden	1742	Robert L. Dutton	'36-'36	182	469	—	19	32	0	4	6	169	293	74	121	297	353	59	830	20	5,239	*46,000	
*251 Holland, Southbridge	1765	Norman M. MacLeod, Jr.	'40	5	16	—	0	0	0	0	0	25	20	—	0	0	0	0	0	0	392	4,675	
*252 Holliston	1728	Walter A. Teller	'36-'38	265	385	—	9	17	9	3	44	130	32	90	233	352	10	685	555	6,854	*114,500		
*253 Holyoke, Ist	1799	Ronald J. Tamblin, i	'20-'33	239	617	—	20	31	10	10	20	169	50	84	238	241	221	784	17	10,977	*135,000		
*254 " " Grace	1894	Edwin R. Robinson	'98-'02	585	1,076	—	29	31	13	7	31	296	—	—	47	122	130	4	303	2	14,511	*121,000	
*255 " " 2nd	1849	Albert J. Penner	'29-'39	463	1,157	—	32	50	17	20	60	363	315	155	22	1,195	95	382	1,694	758	—	—	
*256 Hopkinton	1724	Edwin B. Nylen	'33-'36	84	256	—	7	26	0	5	5	120	129	40	59	138	189	35	421	216	4,796	*53,500	
*257 Hubbardston, Evang.	1773	G. Truett High, Lay §	'41	14	45	—	3	11	0	2	3	—	40	—	3	13	11	0	27	0	1,989	*5,325	
*258 " " Finnish	1918	Arne J. Avelin, §	'31-'39	19	31	—	0	0	0	0	2	—	13	—	0	0	0	0	0	4	615	4,000	
*259 Hudson	1889	Arthur F. Vira, p. em.	'06	63	169	—	6	6	3	2	5	103	114	16	8	19	22	3	52	17	3,600	*96,000	
*260 Huntington, Ist	1778	Robert H. Brock, Bapt.	'34-'41	12	34	—	0	0	0	0	0	38	40	11	25	63	59	80	227	36	1,140	*7,200	
*261 " " 2nd, Fed.	1846	Alva J. Rhines, Lic., Asso., §	'03-'20	37	110	—	0	1	5	0	5	56	64	17	17	41	47	10	115	226	2,673	3,000	
*262 Ipswich, Ist and South	1634	Frederick C. Wilson	'22-'30	60	203	—	8	14	5	4	11	68	168	25	31	55	64	0	150	100	5,000	*65,000	
*263 " " Linebrook	1749	James F. Scott, Acting, §	'98	13	35	—	6	10	0	0	18	24	12	27	12	21	31	21	91	0	508	2,700	
*264 Kingston, b	1828	W. Weyth Willard, d	'27-'40	21	55	—	6	12	1	1	2	88	71	10	8	20	22	22	72	49	1,575	*11,500	
*265 Lakeville & Taunton, Prec.	1725	Herbert L. Wilber, e	'19	18	45	—	0	0	0	0	0	—	—	—	5	12	13	5	35	0	746	*4,425	
*266 " " Grove Chapel	1927	Arthur W. Kennan, §	'41-'40	8	25	—	2	2	2	2	4	24	55	14	2	4	5	16	0	262	2,000	2,000	
*267 Lancaster	1839	Frank C. Seymour	'22-'41	48	142	—	8	7	2	5	7	75	119	27	3	50	46	32	131	5	2,954	*24,500	
*268 Lanesboro	1764	Charles B. Lawrence, §	'33-'38	19	54	—	2	4	1	0	1	51	81	—	—	11	11	0	26	116	871	*6,000	

Interlaken, see Stockbridge.
Jamaica Plain, see Boston.

Hyde Park, see Boston.
Indian Orchard, see Springfield.

d Bapt.
e Meth. § Sup., §
§ Meth.

a Asso.
b Mayflower, Fed.
c Housatonic, see Great Barrington.

CHURCHES	Cities or Towns	Org.	MINISTERS			MEMBERS			Admitted			Removed			Average Attendance	Church School	Young People's Organizations	Gifts on Apportionment					Local Finances			
			Names	Ord. Cld.	Ma.	To.	Ab.	C.	To.	D.	L.	T.	Conf.	Am. Board				Home Board	Un-Budgeted	Total	Other Gifts	Home Exp.	Value Church Property			
																								Removed	Admitted	Members
269	Lawrence, Armenian	1920	Arshag B. Hussian, i	'29-'28	115	33				17	21	7	8	15	145	30	20	0	0	0	0	0	1,992	25,000		
270	" Lawrence St.	1847	Bernard T. Drew	'38-'38	138	454				7	8	1	7	4	—	30	30	0	0	0	0	0	6,700	125,000		
271	" Riverside	1878	Ernest A. Whitnall	'28-'35	98	238				3	3	1	4	4	—	120	116	0	0	0	0	0	3,803	90,000		
272	" South	1868	George Edward Brown	'14-'37	198	470				9	20	0	7	7	—	147	67	61	112	427	31	128	2,222	*103,250		
273	" Trinity	1883	Charles W. Keirstead, §	'21-'27	192	467				28	28	8	0	8	—	110	45	151	290	273	85	799	3,500	90,000		
274	" United	1886	Arba J. Marsh, †	'07-'26	137	390				10	13	2	4	6	—	139	85	39	85	96	20	240	4,754	40,000		
275	Lee	1780	James G. Brown	'22-'38	142	382				6	13	2	2	8	126	130	54	266	482	35	1,065	112	5,189	*60,000		
276	Leicester, Fed.	1719	Kenneth L. Palmer	'34-'40	84	231				2	6	1	7	8	100	106	112	80	198	223	9	512	3	*89,500		
277	Lenox	1769		'35-'40	67	179				5	7	1	2	7	44	—	—	—	25	113	86	0	224	90	*32,000	
278	Leominster, Ch. of Christ	1874	Harold A. Mercier	'11-'38	57	156				2	2	2	2	4	60	105	75	21	54	58	0	133	100	3,333	*20,000	
279	" Pilgrim	1822	George L. Thurlow	'16-'27	244	579				20	35	4	17	21	196	196	196	92	241	369	26	728	184	9,330	100,000	
280	Leverett	1774	Herbert Dixon, i	'37	22	59				0	0	3	3	6	41	45	12	0	0	0	0	0	157	35	*1,670	*7,500
281	" Moore's Corner	1896	{Stanley M. Camp, Bapt. Lic.}	'33-'41	266	691				13	51	5	15	20	—	373	116	283	873	720	90	1,966	233	9,562	144,544	
282	Lexington, Hancock	1868	{Richard V. McCann, Stud. i a}	'32-'36	55	125				0	3	1	1	2	56	112	28	61	20	27	10	63	46	4,824	*81,355	
283	Lincoln, Fed.	1747	Charles M. Styrton	'42	80	219				5	77	2	3	5	—	74	15	61	288	171	42	562	50	2,052	*25,000	
284	Littleton	1840	William C. Hart, Lic.	'24-'31	176	403				46	98	10	25	129	—	550	100	22	55	444	60	710	2,000	18,358	*125,000	
285	Longmeadow	1921	Robert M. Bartlett	'19-'20	15	18				17	24	12	6	348	—	187	39	144	232	264	88	738	433	1,465	15,517	240,000
286	Lowell, All Souls	1919	Hugh Penney	'19-'28	179	451				12	31	12	6	348	—	448	116	210	518	588	1	1,317	450	11,399	108,200	
287	" Ist	1826	James King	'19-'37	216	613				0	7	0	9	9	—	114	81	62	216	109	84	331	0	5,390	*81,500	
288	" Highland	1883	Paul R. Walker	'35-'41	116	320				13	13	2	0	5	—	66	28	34	194	95	3	356	73	3,983	100,000	
289	" Pawtucket	1797	LeRoy G. Allen, i	'34-'40	128	334				13	13	2	9	11	127	142	125	0	0	0	0	0	0	1,200	18,000	
290	" Swedish	1881	{Paul H. Edmen, b}	'29-'39	92	274				12	17	2	9	11	96	127	25	26	74	73	3	176	45	3,894	*42,000	
291	" Union	1789	James L. Carter, Jr., i, §	'35-'40	189	449				0	91	3	4	26	135	140	140	30	55	49	28	156	165	3,805	20,000	
292	Ludlow, Ist	1867	{Kenneth T. Widney}	'98	77	224				3	10	1	1	2	65	159	25	16	45	46	0	107	145	3,136	*20,400	
293	" Union	1835	Donald Fraser	'93-'33	33	83				0	0	1	0	1	31	124	22	4	10	11	0	25	59	1,773	15,000	
294	Lunenburg	1895	{Edwin E. Alken, Jr.}	'21-'34	187	593				17	27	8	4	12	—	240	140	261	645	730	47	1,683	1,400	18,000	158,000	
295	Lynn, Bethany, East	1850	Geofford Morgan	'20-'23	105	302				11	17	0	1	4	12	93	—	81	218	226	20	545	139	4,019	100,000	
296	" Central	1832	Leonard B. Gray	'26-'40	60	170				1	1	4	0	4	—	106	15	40	107	111	11	269	45	2,835	*54,000	
297	" Ist	1869	{Melbourne O. Baltzer}	'10-'38	72	194				8	14	0	2	2	59	166	25	56	111	137	120	424	13	4,034	*19,000	
298	" North	1832	{D. Emery Burner, p.e.m.}	'30-'39	44	120				3	3	0	3	3	—	90	12	1	2	3	0	6	12	2,102	25,000	
299	Lynnfield, Center	1854	Ward J. Fellows	'04-'40	259	740				18	40	13	12	35	328	287	180	211	715	662	124	1,712	693	22,660	*81,570	
300	" 2nd	1649	Roy L. Mimié, i	'18-'26	60	151				0	0	0	2	3	60	91	40	0	0	0	0	0	0	15	2,196	*26,255
301	Malden, Ist	1876	{Guy L. Margeson, d, §}	'15-'41	65	191				19	21	2	4	6	76	125	35	52	53	60	18	183	0	3,205	*20,000	
302	" Linden	1874	{Clarence A. Wagner, e, §}	'15-'41	18	57				3	3	1	0	1	15	55	15	0	0	0	0	0	0	0	1,575	*34,000
303	" Maplewood	1897	W.A. Ragnat Lindblade	'10-'25	78	243				5	13	2	5	9	97	120	38	37	100	79	40	256	83	4,430	60,000	
304	" Swedish	1716	Lester G. Myers	'30-'30	185	486				17	23	4	7	11	141	204	93	86	149	188	15	438	125	6,897	50,000	

a Abst. b St. Mts. Con., Lic. c Meth.] Sup. d Granted leave of absence, Army Chaplain. e Magnolia, see Gloucester. f Manomet, see Plymouth.

CHURCHES	Org.	MINISTERS			MEMBERS			Admitted		Removed		Church School	Young Peoples Organizations	Gifts on Apportionment				Other Gifts	Local Finances		
		Names	Ord. Cld.	Ma.	To.	Ab.	C.	To.	D.	L.	T.			Average Attendance	Conf.	Am. Board	Home Board		Un-Budgeted	Total	Home Exp.
*307 Mansfield, West	1831	George A. Roemer	'04-'42	18	55	4	4	0	0	0	0	45	100	5	0	0	0	18	2	813	*16,000
*308 Marblehead	1834	Thomas A. Goodwin	'21-'40	130	454	17	23	3	7	0	200	415	100	123	301	344	13	796	150	6,720	*29,500
*309 Marion	1703	Laurence D. Somers	'11-'20	30	74	2	2	5	0	5	5	57	60	7	12	39	1	57	69	3,272	*22,800
*310 Marlboro	1686	John Cummings, Jr.	'21-'35	191	513	15	18	6	3	9	150	225	60	71	132	175	7	385	209	6,954	*65,790
*311 Marlboro, 1st	1692	John Cummings, Jr.	'22-'40	50	166	10	20	0	3	3	9	139	100	32	78	90	5	205	135	1,624	*19,000
*312 " Hills	1832	Leonard S. Nightwine	'18-'40	8	33	3	5	0	0	0	52	53	—	25	65	68	0	0	0	913	10,000
*313 Mattapoisett	1736	George D. Hallowell	'31-'37	47	131	0	0	2	6	8	153	—	—	25	65	68	0	158	69	2,399	*14,000
*314 Maynard, Finnish	1914	George A. Koponen	'29-'36	52	107	4	4	0	8	10	88	45	—	4	2	2	0	5	44	2,019	7,000
*315 " Union	1852	Leonard W. Fowler	'36-'39	111	331	8	15	6	4	0	140	35	—	40	101	113	0	254	81	3,343	*47,000
*316 Medford, Mystic	1828	Theodore N. Goodale, Lic.	'06-'39	109	336	5	11	3	6	9	138	173	30	79	204	222	20	525	50	2,756	*14,872
*317 " Union	1847	Albert A. Madsen	'19-'31	122	272	2	2	5	7	12	100	247	95	42	78	88	7	315	95	4,131	*85,300
*318 " North St., Union	1923	E. Chandler Garfield	'40-'41	84	223	8	3	1	4	4	100	200	25	23	15	17	0	38	35	2,935	15,500
*319 " West	1887	Henry F. Smith, Jr.	'05-'13	257	674	13	24	9	16	25	219	349	240	156	401	448	256	1,261	40	10,436	*43,000
*320 " West	1750	Perry E. Haines, Jr.	'40-'41	68	191	0	0	0	3	3	185	—	—	27	47	50	0	133	25	4,500	16,000
*321 " Village	1838	Edward W. W. Lewis, §	'39-'40	32	87	6	11	2	3	3	44	12	—	0	0	0	0	0	0	1,119	16,000
*322 Melrose, 1st	1848	John B. Tracy	'23-'42	449	1,253	16	113	15	14	29	376	544	250	50	904	412	32	1,408	2,060	16,800	*121,500
*323 " Hillcrest	1875	Keudig B. Cully, i	'32-'41	280	753	3	5	0	1	11	241	470	50	279	685	781	43	1,788	22	9,583	75,000
*324 " Highlands	1923	Guy E. Mossman	'28-'42	59	149	3	5	0	1	1	52	89	35	5	13	15	0	33	0	2,324	20,000
*325 Merrimac	1729	Harry S. Lowd, i	'12-'24	89	257	6	8	10	2	12	188	40	—	39	100	91	22	252	101	3,002	*45,000
*326 Methuen	1847	Egbert W. A. Jenkinson, i	'21-'24	155	333	7	7	5	6	6	87	97	75	48	48	38	7	141	50	5,077	90,000
*327 Middleboro, Central	1847	David J. Julius, i	'34-'36	163	445	1	6	6	6	12	87	149	75	58	219	136	45	458	60	4,900	*80,500
*329 " 1st	1694	Arthur G. Cummings, i	'05-'05	31	92	1	1	3	0	4	33	71	0	12	41	20	1	82	0	1,915	10,000
*330 " North	1748	Harold H. Rogers	'27-'27	28	90	1	5	2	1	2	78	23	7	36	39	0	0	0	0	2,157	*16,000
*331 " Rock Village	1783	Robert A. Burdick, Bapt.]	'41-'41	22	68	0	2	0	1	3	46	67	10	0	0	0	0	254	0	2,113	14,000
*332 Middlefield	1729	James H. Burdick	'26-'40	34	75	0	2	1	1	3	36	16	0	15	15	0	0	30	21	1,115	7,000
*333 Middleton, 1st	1743	Albert A. Martin	'38-'41	66	195	19	23	3	3	6	62	62	62	8	20	22	2	51	0	2,776	*16,500
*334 " 2nd	1907	Dwight G. De Boer	'21-'39	151	397	26	36	6	2	8	—	110	39	86	300	273	2	661	159	8,476	*81,000
*335 " Swedish	1934	Algot A. Sporrang, a]	'41	9	15	0	0	1	0	1	24	—	—	0	0	0	0	0	0	3	3,000
*336 Millbury, East, b	1934	Orville H. Sporrang, a]	'12-'33	24	66	0	6	0	1	0	64	—	—	3	0	0	0	9	10	938	6,000
*337 " 1st	1747	Rollis M. Bartlett, §	'37-'37	68	219	0	14	1	1	2	74	255	55	13	33	38	25	109	91	3,500	*38,500
*338 " 2nd	1827	Mont M. Thornburg, d]	'25-'41	81	232	7	12	2	2	3	200	10	13	30	34	0	77	9	3,484	36,000	
*339 Millis	1714	Howard P. Horn	'34-'40	66	201	7	17	1	2	3	105	135	30	15	35	40	17	107	0	2,752	*22,000
*340 Millville, Scandinavian	1893	Algot A. Sporrang, a]	'41	113	9	—	—	—	—	—	—	—	—	—	—	—	—	—	—	—	—
*341 Milton	1678	L. Clarence Schroeder	'21-'39	118	270	5	17	3	0	3	97	122	82	41	144	116	26	327	277	4,860	45,000
*342 " East	1843	Stanley F. Blomfield	'94-'30	246	581	33	65	8	8	13	230	370	165	98	241	276	71	686	121	6,353	*42,000
*343 Monson	1762	Paul F. Battinhouse, e]	'41	45	135	0	15	3	0	5	59	100	20	6	20	17	1	44	65	1,935	15,000
*344 " Montague, 1st	1752	Everett S. Lutton	'20-'29	72	183	10	15	3	0	3	75	70	25	11	24	27	0	62	117	2,600	*24,000
*345 " Millers Falls	1875	Herbert B. Morrell	'28-'34	94	241	21	26	2	3	5	120	121	32	44	82	97	1	224	2	2,000	2,000
*346 " Turners Falls	1875	William W. Clark, i	'38-'40	25	70	1	1	2	2	5	55	58	—	15	37	43	1	96	50	1,200	*13,000
*347 Monterey	1750	{ Ralph Abercrombie, g	'38-'40	25	70	1	1	2	2	5	55	58	—	15	37	43	1	96	50	1,200	*13,000

a Soc. Mis. Cov. Lic. d Meth. g p.m.
 b North Grafton. e Meth. Lic. i Millers Falls, see Montague.
 Montello, see Brookton. j p.m.
 Moores Corner, see Leverett.

Churches	Ministers	Members	Admitted	Removed			Church School	Young People's Organizations	Gifts on Apportionment				Local Finances								
				C.	L.	T.			Conf.	Am. Board	Home Board	Budgeted	Un-Budgeted	Total	Other Gifts	Home Exp.	Value Church Property				
Cities or Towns	Names	Ma.	To.	Ab.	To.	C.	D.	L.	T.	Average Attendance	Church School	Young People's Organizations	Conf.	Am. Board	Home Board	Budgeted	Un-Budgeted	Total	Other Gifts	Home Exp.	Value Church Property
*348 Mount Washington	{ James C. Fisher, Meth. }	29	10	10	10	10	0	0	0	—	—	—	0	0	0	0	0	0	0	2,700	*25,000
*349 Nahant	{ Claude Bonn, Bapt. }	116	7	10	3	2	0	0	5	123	131	15	16	138	64	10	228	180	5,636	*55,675	
*350 Naticket	{ Frederick W. Alden, i }	280	44	11	7	21	204	199	21	204	199	55	381	660	632	217	1,890	695	7,758	*201,500	
*351 Natick	{ Edward M. Condit }	282	70	0	0	0	25	19	0	25	19	—	8	20	22	0	50	0	1,010	4,000	
*352 " South	{ Harry W. Kimball, a }	334	805	1	22	6	11	17	17	528	—	—	15	250	85	71	421	120	11,315	90,000	
*353 Needham																					
*354 New Ashford	{ Stanley T. Plumer, Lic. }	10	22	5	1	0	1	15	0	—	—	—	1	2	2	0	5	0	0	0	1,000
*355 New Bedford, 1st	{ Reuben E. Gilmore }	80	192	7	30	12	7	0	19	90	55	52	52	144	27	144	2	0	69	3,626	25,000
*356 " North	{ Joseph H. Gaylord }	181	576	22	30	12	24	227	22	24	227	98	203	367	535	15	1,252	46	7,410	200,000	
*357 " United	{ Harold G. Leland }	220	604	10	12	10	3	13	13	92	84	25	267	291	59	742	96	8,440	101,225		
*358 New Braintree	{ J. William L. Graham }	31	66	0	0	2	0	2	0	—	—	—	31	25	0	27	100	1,572	111,500		
*359 Newbury, 1st, b	{ Harry Grimes, i }	86	323	19	23	2	4	146	203	80	70	175	188	10	443	111	3,373	165	38,500		
*360 Newburyport, Belleville	{ Clarence Carr, § }	109	347	4	8	11	21	105	232	35	79	211	212	45	547	45	1,012	5	8,923	*35,300	
*361 " Central	{ George A. Merrill }	148	469	16	19	6	3	9	177	171	70	112	526	333	0	1,012	5	8,923	*85,300		
*362 New Marlboro, 1st	{ George A. Merrill }	2	35	0	0	0	0	1	1	—	—	—	0	0	0	0	0	0	129	5,000	
*363 " Southfield	{ George A. Merrill }	1871	56	0	0	0	0	0	0	—	—	—	8	18	19	6	51	3	1,003	5,000	
*364 " North, Orange	{ George A. Merrill }	1794	25	60	0	0	0	1	3	81	10	21	48	56	29	154	22	2,012	5,000		
*365 New Salem, Central	{ George A. Merrill }	1845	60	0	0	0	0	0	0	38	27	17	0	0	0	0	0	0	1,424	*6,000	
*366 " North, Orange	{ George A. Merrill }	1902	12	40	3	7	1	0	1	20	57	19	4	11	12	0	27	0	554	2,000	
367 Newton, Auburndale	{ Ralph H. Rogers }	1850	313	707	24	40	8	17	25	184	223	70	319	808	878	91	2,096	400	11,534	*83,500	
*368 " Central, Newtonville	{ Ray A. Ensdien, i }	1808	398	943	27	68	9	13	30	285	405	95	379	2,017	1,451	158	4,005	205	16,947	*185,100	
*369 " Eliot	{ M. Russell Boynton, i }	1845	414	903	27	38	7	13	26	279	459	75	442	1,398	1,430	423	3,693	3,779	20,726	*466,000	
*370 " Highlands	{ Ben Roberts, i }	1664	1,146	28	71	12	22	32	42	315	315	78	406	1,001	1,133	84	2,624	334	11,800	*250,000	
*371 " North	{ Boynton Merrill, i }	1872	69	126	2	2	0	2	0	65	103	18	44	233	124	0	401	50	4,305	*79,000	
*372 " 2nd, West	{ Frank Grebe, Asst. }	1781	727	1,179	48	70	22	15	37	744	84	464	1,181	1,581	2,382	5,908	4,455	32,244	*560,000		
*373 " Waban	{ Charles H. Cutler, p.m. }	1911	314	725	41	62	7	18	37	389	60	0	1,000	150	100	1,250	1,350	11,897	*120,500		
*374 " Norfolk, Fed.	{ William J. Lowstuter, e }	1795	51	169	9	4	1	0	1	55	110	55	8	12	23	5	48	0	1,870	*20,800	
*375 North Adams	{ Percy E. Thomas }	1827	268	728	7	14	6	3	9	174	147	18	234	507	448	70	1,259	202	9,686	*100,000	
*376 Northampton, Edwards	{ Paul T. McClurkin }	1833	436	1,120	18	26	12	19	32	317	205	90	450	1,175	1,475	181	3,195	380	12,250	*110,600	
*377 " 1st	{ Verdi L. Reusser, Lic., Asst. }	1661	178	488	6	23	9	2	11	156	133	50	148	459	425	201	1,233	300	10,000	*265,000	
*378 " Florence	{ Basil D. Hall, i }	1861	645	609	21	39	4	5	9	198	305	60	137	303	343	56	839	431	8,836	*64,000	
*380 North Andover	{ Clinton W. Carvell }	1834	259	650	6	7	4	3	24	116	100	292	628	716	0	1,636	90	8,230	*70,500		
*381 " Attleboro, g	{ Eber E. Craig }	1874	33	127	1	2	5	0	5	52	96	—	84	206	235	10	535	39	2,936	18,000	
*382 " 1st, Oldtown	{ Everett F. Beechelder }	1712	50	119	3	0	0	11	102	102	50	0	100	100	0	100	1	704	18,500		
*383 Northboro	{ George H. Douglas, i }	1832	44	159	0	0	1	0	1	68	150	10	53	129	148	16	346	90	2,861	*13,000	
*384 Northbridge, Center, h	{ Arthur B. Clarke }	1782	22	70	3	3	2	1	3	38	30	—	13	22	26	0	61	0	913	8,500	

g Attleboro Falls.
h Whitinsville.

d Meth.
e Meth. p.m.

a p.m.
b Newburyport.

CHURCHES	Org.	MINISTERS			MEMBERS			Admitted			Removed			Church School	Young People's	Gifts on Apportionment					Local Finances		
		Names	Ord. Cld.	Ma.	To.	Ab.	C.	To.	D.	L.	T.	Attendance Average	Conf.			Budgeted		Home Board	Un-budgeted	Total	Other Gifts	Home Exp.	Value Church Property
																Am. Board	Home Board						
*385	Norbridge, Rockdale	1879		20-26	51	118	0	1	0	1	1	76	62	—	37	49	57	10	153	30	10,807	*35,000	
*386	" Whitinsville	1834		23-38	284	546	19	26	7	15	157	197	93	—	217	658	609	40	1,524	3,132	10,807	165,000	
*387	North Brookfield	1750		08-31	141	405	22	26	9	10	27	113	175	62	31	88	98	6	223	100	5,143	*38,500	
*388	Norfield, East	1825		'41-81	190	446	0	10	0	3	14	23	136	70	110	249	329	90	775	705	2,064	*30,000	
*389	North Reading	1720		'22-37	85	216	3	3	0	3	4	—	137	—	12	29	34	0	75	37	2,946	25,000	
*390	Norton	1832		35-42	57	151	8	17	2	4	45	47	15	—	1	2	6	0	9	10	1,030	*22,600	
*391	Norwood, 1st	1736		11-32	385	963	18	32	8	16	24	250	436	222	96	236	271	18	621	600	13,075	*150,000	
*392	Oakham	1773		'40	39	109	14	22	2	3	5	58	46	35	10	12	0	24	46	15	2,019	*10,000	
*393	Oraque, Central	1846		'34-42	137	392	6	10	5	16	21	126	176	—	75	129	121	16	341	0	3,158	—	
*394	" Orthodox	1843		'34-42	11	11	0	0	0	0	0	—	—	—	3	0	0	0	3	0	0	—	
*395	" Swedish	1889		'25-34	24	50	0	0	0	0	0	73	40	24	0	4	4	25	35	22	1,233	*14,000	
*396	Orleans, East, Fed.	1646		'41-38	44	121	7	9	0	0	0	—	—	—	2	4	4	—	—	—	2,064	*13,600	
*397	Otis	1779		'09-24	30	116	0	1	0	1	0	20	—	—	27	24	28	4	53	12	2,117	*9,000	
*398	Oxford	1721		'41-41	83	202	6	10	6	3	9	77	84	51	21	60	63	2	149	69	2,330	*16,000	
*399	Palmer, 2nd	1847		'32-40	143	300	17	21	4	3	7	133	226	34	76	196	243	127	642	466	4,929	*40,000	
*400	" Thordike	1876		'29-36	26	78	0	0	1	0	1	—	—	—	0	0	0	4	4	0	426	10,000	
*401	" Three Rivers	1870		'09-36	40	102	0	1	0	1	8	9	74	25	0	0	0	6	6	16	564	*14,500	
*402	Faxton	1767		'28-31	122	411	1	32	1	0	12	40	65	30	17	42	48	0	107	3	2,851	*31,000	
*403	Peabody, 2nd	1874		'09-39	63	171	1	4	2	0	2	50	161	77	4	11	12	5	32	72	2,164	*22,000	
*404	" South	1713		'33-41	85	235	20	24	5	3	127	167	139	80	31	138	153	24	346	80	4,724	*55,000	
*405	" West	1883		'41-40	35	99	0	0	2	2	60	105	26	9	22	24	0	55	5	1,241	5	*10,000	
*406	Palham, Packardville Div.	1936		'21-36	0	120	0	1	1	2	77	135	60	26	41	18	8	93	124	2,317	15,000		
*407	Pepperell, Fed. & Con.	1915		'—	—	399	0	0	0	0	0	—	—	—	0	21	25	33	87	2	149	3,100	
*408	Peru	1770		'09-20	4	11	0	0	0	0	0	6	—	—	42	402	116	55	315	134	1,683	*24,000	
*409	Petsham	1823		'15-25	20	78	0	0	0	0	0	—	—	—	0	0	0	0	0	0	1,683	*9,000	
*410	Phillipsburg	1785		'40	14	40	0	0	5	0	5	23	43	0	0	0	0	0	0	0	18,480	*210,000	
*411	Pittsfield, 1st	1764		'16-28	420	987	34	53	10	12	26	209	249	157	708	3,463	2,025	242	6,438	1,955	18,480	—	
*412	" French	1903		'26-18	37	66	0	0	0	0	0	30	—	—	6	31	18	0	55	15	793	—	
*413	" Immanuel	1913		'16-30	52	121	0	0	0	0	0	25	—	—	0	0	5	0	5	5	1,200	*11,500	
*414	" Pilgrim Memorial	1891		'24-39	184	421	12	23	6	7	13	222	44	19	67	36	10	132	84	5,074	—	*55,000	
*415	" 2nd	1846		'27-39	49	130	11	11	4	0	4	135	166	45	0	60	3	7	70	5	2,150	*12,500	
*416	" South	1848		'31-36	374	875	15	22	14	18	32	252	334	122	12	47	5	10	504	120	12,300	108,500	
*417	Plainfield	1786		'02-36	21	69	2	4	1	0	1	42	62	20	9	34	26	16	85	10	1,446	*3,000	
*418	Plymouth, Chiltonville	1894		'40	15	15	0	0	0	0	0	—	—	—	3	8	9	0	20	0	—	—	
*419	" Iatton, North	1914		'—	—	16	0	0	0	0	0	—	—	—	0	0	0	0	0	0	—	—	
*420	" Manomet	1738		'28-37	45	132	10	17	3	1	4	—	119	16	0	0	0	40	40	118	3,144	*12,500	
*421	" Pilgrimage	1801		'25-31	153	491	16	31	7	4	11	—	206	46	114	269	245	140	768	253	7,172	*10,000	
*422	Plympton	1698		'35-39	36	120	0	2	1	1	2	62	12	5	14	15	10	44	10	44	1,890	*9,800	
*423	Princeton	1764		'—	51	151	2	2	5	6	11	37	58	24	0	2	0	30	32	185	1,865	*14,400	
*424	Provincetown	1714		'—	0	0	0	0	0	0	0	—	—	—	0	0	0	0	0	0	—	—	

Pinehurst, see Billerica.
Pottersville, see Rockport.

d Granted leave of absence, Naval Chaplain.
Pigeon Cove, see Rockport.

a Sr. Mis. Con.
b Bapt.

Churches	Ministers	Members			Admitted			Removed			Church School	Young People's Organizations	Gifts on Apportionment				Local Finances			
		Ma.	To.	Ab.	C.	To.	D.	L.	T.	Average Attendance			Cont.	Am. Board	Home Board	Un-budgeted	Total	Other Gifts	Home Exp.	Value Church Property
**425 Quincy, Bethany	George E. Gilchrist	312	836		24	58	6	17	35	398	466	816	823	875	227	2,241	885	15,885	*485,000	
**426 " Finnish	John Havrinen	58	157		6	8	3	3	6	75	75	0	8	0	13	406	3,370	15,000	40,000	
**427 " Hough's Neck	Harold W. Woodbury	41	188		4	4	1	5	8	—	111	29	82	0	183	0	3,300	40,000	*36,086	
**428 " Memorial, North	{ Ralph B. Edwards, Charles M. McArthur, a	169	430		8	16	7	7	14	135	308	50	135	141	36	362	142	5,365		
**429 " Point	Carlton Easton	17	384		6	9	0	3	3	118	85	19	47	13	10	130	0	4,599	*20,000	
**430 " Squanton	David L. Martin, Meth. §	99	240		48	83	2	4	3	127	200	5	12	5	30	30	65	2,930	*42,500	
**431 " Wollaston	Samuel C. Haskins, †	29	365		30	52	12	14	26	—	154	140	412	468	34	1,064	445	12,312	*185,000	
**432 " Union	William B. Ayers, †	10	1,000		11	21	0	3	3	127	263	40	98	112	10	250	0	150,000		
**433 Randolph	Harry R. Butman, †	32	79		2	3	2	0	2	37	51	6	18	0	24	0	4,074	*76,800		
**434 Raynham, Ist, Center	J. Vincent Crane, Lic.	41	12		4	6	0	3	1	4	60	20	13	18	5	56	27	1,126	*18,000	
**435 " 2nd, North	Payson E. Pierce	02	1,195		27	68	11	21	32	82	323	50	218	592	78	1,408	340	10,951	150,000	
**436 Reading	{ Stanley M. Sargent, † Stanley M. Sargent, †	31	473		6	10	1	1	2	—	80	0	28	9	0	0	2	276	1,000	
**437 Rehoboth	Roland W. E. Johnson	40	33		10	10	0	1	1	—	187	61	23	26	0	59	25	3,080	*19,800	
**438 " South	Howard A. Morton, §	08	190		4	4	1	3	4	200	159	20	49	56	0	125	210	4,445	40,000	
**439 Revere, Beachmont	E. Ambrose Jenkins	'02	417		0	0	0	0	0	21	41	—	0	0	2	2	0	708	—	
**440 " Ist, Com.	Howard A. Morton, §	16	32		0	0	0	0	0	—	—	—	—	—	—	—	—	—	—	
**441 " Pines Com.	J. Pomeroy Cutler	'16	60		1	5	3	2	5	43	46	10	38	127	107	27	299	215	*12,000	
**442 Richmond	Arthur W. Kennan, §	41	66		1	6	1	1	1	37	66	13	2	5	0	50	0	—	—	
**443 " 1st	John A. Martin	40	37		0	3	1	1	0	—	—	—	—	—	—	—	—	—	—	
**444 " North	Arthur W. Kennan	41	3		0	0	0	0	0	—	—	—	—	—	—	—	—	—	—	
**445 " North	Arthur W. Kennan	41	3		0	0	0	0	0	—	—	—	—	—	—	—	—	—	—	
**446 Rockland	Rosmond M. MacDonald	'12	38		12	15	2	1	4	100	193	100	35	27	28	2	92	4,320	*58,000	
**447 Rockport	Oviatt E. Desmond, †	29	88		11	11	6	0	0	80	128	50	69	113	20	287	248	3,738	*55,000	
**448 " Pigeon Cove, Fed.	Roy E. Pennington, †	39	72		0	0	0	0	0	0	63	61	9	21	24	25	79	836	—	
**449 " " Swedish	Oscar F. Johnson, §	'10	36		5	5	0	1	0	27	19	14	2	4	4	0	10	51	953	3,000
**450 Rowley	Nathanael M. Cupitt, Lic.	41	55		163	4	11	3	4	7	107	45	19	31	2	79	25	1,609	*11,000	
**451 Royalston, Ist	Roy E. Pennington, †	39	72		0	0	0	0	0	28	30	—	0	0	0	0	0	700	—	
**452 " 2nd, South	Frederick W. French, e	'15	44		0	0	0	0	0	30	44	—	0	0	0	0	0	750	7,000	
**453 Salem, Crombie St.	George M. Thomas, †	32	41		7	10	0	0	0	10	12	60	18	43	49	10	120	88	4,656	
**454 Sutherland	Frederick W. French, e	'13	282		6	10	3	3	6	164	225	115	331	904	836	107	2,278	6,200	*110,000	
**455 " Tabernacle	J. Wesley Jones, †	'30	42		12	18	7	0	7	164	225	115	331	904	836	107	2,278	13,255	*166,000	
**456 Sandisfield, Ist, g	Milo E. Pearson, †	'20	37		0	2	0	2	0	—	—	—	—	—	—	—	—	—	—	
**457 " New Boston	Clarence Carr, †	'09	29		6	20	0	2	0	2	10	7	7	7	26	8	704	3,000	—	
**458 Sandwick, Fed.	Clarence H. Perry, §	'83	40		1	3	1	1	1	86	114	29	52	35	5	29	3,247	13,600	—	
**459 Saugus	Alexander L. Chandler	'98	40		1	89	2	1	3	50	143	13	19	22	3	51	21	1,910	*22,150	
**460 Cliftondale	Vernon H. Deming, Sup., †	'98	11		26	32	5	0	14	370	88	32	122	117	15	286	400	5,253	*69,000	
**461 Scituate, Center	Maurence W. Armstrong, †	'08	94		8	13	1	2	3	53	94	10	61	61	2	138	53	2,688	*25,000	
**462 Seekonk	Orto K. T. Morton, §	'24	34		0	18	2	3	5	—	20	0	1	0	0	1	1	1,560	*7,200	
**463 Sharon	Norris T. Morton, §	'36	39		25	57	5	9	14	211	198	158	162	123	3	338	490	5,546	*40,520	
**464 Sheffield	Frederick J. Duplissey	'14	116		19	2	5	1	29	102	17	17	42	42	2	127	42	2,432	*25,000	
**465 Shelburne, Ist, j	Frederick J. Duplissey	'36	36		5	13	2	0	2	85	61	50	30	35	2	79	50	1,648	*18,000	

a Bqpt., † Asst.
 b West Wareham.

g Colebrook, Conn.
 h Un. Ch. Can.

i Falls, R.D.
 Rosinville, see Boston.

j Falls, R.D.
 Roxbury, see Boston.
 Saxonville, see Framingham.

CHURCHES	MINISTERS		MEMBERS				Admitted			Removed			Church School	Young People's Organizations	Gifts on Apportionment				Local Finances			
	Org.	Names	Ord. Cl'd.	Ma.	To.	Ab.	C.	To.	D.	L.	T.	Average Attendance			Conf.	Budgeted		Total	Other Gifts	Home Exp.	Value Church Property	
																Am. Board	Home Board					Un-budgeted
*466 Sherburne, Falls	1850	Vernon F. Bevan	'38-42	115	330		1	2	3	7	0	75	59	166	149	44	418	35	3,540	\$55,000		
*467 Sherborn	1830	William Boicourt	'06-'30	58	115		0	4	3	0	3	52	14	41	38	5	98	0	1,483	\$20,000		
*468 Shirley, United	1924	Frederick D. Thayer	'01-16	164	64		5	5	3	3	36	19	39	47	5	108	55	2,825	\$45,000			
*469 Shrewsbury, Fed.	1723	[Arthur J. Green, <i>Bapt.</i>]	'27-'34	192	523		19	26	6	1	2	358	153	370	498	18	999	580	8,701	\$108,000		
*470 Shrewsbury, Fed.	1861	[Peter L. Cosman, <i>Bapt.</i>]	'09-'41	25	14		0	1	2	1	2	13	2	6	8	1	17	7	826	—		
*471 Somerset, Fed.	1911		'09-'41	89	48		0	0	4	4	17	96	4	4	4	0	12	0	250	\$3,000		
*472 " Center	1911		'09-'41	89	236		0	5	1	5	9	35	4	4	0	0	0	0	1,425	*13,000		
*473 Somerville, a	1918	William T. Howe, i	'28-'37	125	374		12	27	7	4	21	153	40	364	134	10	556	100	5,237	100,000		
*474 Somerville, 1st	1853	Stephen C. Lang, i	'10-'19	139	428		14	20	6	6	16	140	23	80	73	4	185	230	7,146	\$80,000		
*475 " Highland	1874	Otto T. Ratos, i	'36-'40	1894	264		18	15	2	7	10	128	31	78	89	0	198	72	3,482	\$50,000		
*476 " Prospect Hill	1874	Walter B. Jergé, i	'25-'31	77	228		12	15	3	7	46	84	60	42	102	117	268	111	4,080	\$80,500		
*477 " West	1874	[Erastus H. Green, <i>Bapt.</i>]	'30-'41	420	1,036		31	60	8	8	33	41	75	176	204	27	502	187	11,699	75,000		
*478 Southampton	1743	Bert A. Lewis	'36-'40	63	195		7	14	2	0	2	95	148	712	428	80	1,368	226	2,373	\$13,350		
*479 Southboro	1831	[Edward W. W. Lewis]	'30-'41	48	130		0	0	3	1	4	49	7	7	0	1	8	0	1,417	\$21,000		
*480 " Southville, Fed.	1921	[A. R. Sauborn, Jr., b]	'40-'40	28	64		3	3	1	0	1	—	2	4	4	0	10	100	1,082	4,000		
*481 Southbridge	1801	Robert Y. Johnson	'36-'35	205	290		5	10	0	6	6	106	31	17	21	40	12	90	68	3,025	\$6,000	
*482 South Hadley	1733	Felix A. Manley	'35-'39	226	535		18	23	1	13	26	134	227	50	106	551	451	32	1,140	265	5,300	\$60,000
*483 " Falls	1824	Theodore Bachelor, i	'17-'28	165	429		23	35	6	5	40	135	183	27	69	182	194	0	445	20	4,312	\$46,250
*484 Southwick	1773	[Roger Biddle, <i>Stud.</i>]	'41	48	126		0	0	4	4	8	60	83	12	10	55	43	0	108	60	2,000	\$19,500
*485 Spencer	1744	George G. Parker	'34-'39	25	33		5	3	2	3	23	188	20	266	274	0	575	0	5,391	\$55,500		
*486 Springfield, East	1925	Clarence W. Fuller	'40-'41	125	290		14	22	2	2	4	125	142	75	0	8	8	118	4,976	63,000		
*487 " Emmanuel	1888	Andrew J. Stanton	'17-'29	411	743		20	37	8	11	23	330	405	237	0	64	64	90	9,060	\$150,500		
*488 " Faith	1894	Dwight L. Cart	'28-'39	411	1,002		31	83	5	23	28	415	279	230	338	409	32	904	370	18,328	200,000	
*489 " 1st	1837	[William E. McCormack, i]	'27-'40	435	1,254		56	174	17	14	31	607	292	211	1,002	106	2,349	1,940	20,540	\$358,000		
*490 " Hope	1876	John H. Miller	'20-'35	932	2,319		78	140	22	61	83	738	566	676	160	150	39	349	647	31,030	\$34,500	
*491 " Indian Orchard	1848	Allison R. Heaps	'08-'40	74	181		0	4	1	0	3	—	16	39	45	10	110	38	3,000	\$39,000		
*492 " Park	1889	Herbert H. Deck	'21-'36	119	280		17	36	2	5	7	133	108	129	84	139	2	259	0	5,294	\$54,000	
*493 " St. Johns	1890	[Roland T. Hancock, i]	'24-'31	192	504		6	12	9	3	46	125	165	75	14	35	41	0	90	35	3,000	\$72,850
*494 " South	1842	[W. N. DeBerry, <i>p. em.</i>]	'16-'17	800	1,754		57	116	21	36	98	702	300	384	2	36	304	19	361	11,700	\$29,700	
*495 " Union	1923	James Gordon Gilkey, i	'35-'41	907	2,73		24	40	0	1	1	140	343	129	0	35	102	116	163	2,970	\$64,800	
*496 " Wachogue	1926	[Orville T. Fletcher]	'96-'38	84	155		10	18	0	1	1	66	110	140	0	5	10	15	45	2,850	7,500	
*497 Sterling, Fed.	1852	[Garrett V. Stricker, d]	'03	74	177		6	9	3	1	4	75	138	30	18	63	50	5	136	10	7,000	\$70,000
*498 Stockbridge	1734	[K. C. MacArthur, b]	'08-'25	84	215		4	7	6	4	10	88	87	30	12	81	31	21	145	87	4,831	\$4,000
*499 " Interlaken	1824	Henry M. Bartlett	'27-'39	143	36		0	1	2	0	0	48	0	0	0	0	0	0	0	0	656	\$133,800
*500 Stoneham	1729	Mark B. Strickland	'31-'38	443	1,126		32	72	12	22	37	419	427	255	107	266	300	73	746	698	10,845	\$133,800

a Broadway—Winter Hill.
b *Bapt.*
c *p. em.*
d Granted leave of absence, Army Chaplain.
e Smith Mills, see Dartmouth.
f Southville, see Southboro.
g Squantum, see Quincy.

CHURCHES	Cities or Towns	Org.	MINISTERS			MEMBERS			Admitted			Removed			Average	Church School	Young People's Organizations	Gifts on Apportionment				Local Finances	
			Names	Ord. Cld.	Ma.	To.	Ab.	C.	To.	D.	L.	T.	Un-Budgeted	Total				Other Gifts	Home Exp.	Value Church Property			
*501	Stoughton	1744	Hugh P. Hughes	'91-'27	84	261	17	17	2	2	8	85	149	25	38	94	107	2	241	2	5,301	60,000	
*502	Sturbridge, Fed.	1736	{Forrester Macdonald, a}	'33-'36	19	66	11	12	0	0	0	30	58	15	12	28	31	20	91	0	2,175	*12,000	
*503	Sudbury, South	1640	Henry J. Robrs	'41-'41	—	—	0	0	2	4	6	—	43	20	1	2	2	0	5	2	3,000	28,500	
*504	Sunderland	1718	—	—	—	152	222	0	0	0	0	87	43	20	1	0	0	0	5	90	1,100	*24,000	
*505	Sutton, Millbury, R.D.	1720	—	—	91	222	0	0	5	3	22	10	38	20	54	27	0	0	101	63	1,582	*19,000	
*506	Swamscott	1846	—	—	140	480	22	34	7	13	22	154	275	55	34	362	19	853	130	7,310	*106,000		
*507	Swansea	1693	—	—	39	112	10	6	6	0	6	28	50	0	0	0	0	0	0	0	1,401	*15,000	
*508	Taunton, East	1853	{Elton W. Brown, Lay.}	'40	32	101	6	12	1	0	1	42	126	30	2	0	0	0	2	0	867	*12,000	
*509	" Trinitarian	1821	Paul B. Myers	'32-'37	151	395	6	21	6	11	155	85	75	107	238	271	56	672	60	8,441	100,000		
*510	" Union	1868	{Elliot O. Foster	'12-'41	104	273	8	7	5	5	39	100	82	85	7	17	21	0	46	95	2,675	*30,000	
*511	" West	1792	{William P. Barton	'20-'40	45	126	7	7	2	4	6	69	97	50	7	17	20	0	44	5	1,938	*16,500	
*512	" Winstow	1837	{Windrop H. Richardson	'36-'40	37	354	8	16	5	4	10	141	74	20	11	25	33	11	8	0	7,706	50,000	
*513	Templeton, Fed.	1852	{George A. Ackerly	'29-'40	104	307	3	3	0	4	—	—	85	64	8	20	22	5	55	38	—	*19,100	
*514	" Baldwinville	1874	{Joseph D. Frigmore	'03-'32	100	232	13	18	3	0	3	60	170	50	28	45	34	0	130	150	35,000	*22,000	
*515	Teversbury	1735	{Kenneth E. McDaniel	'41-'42	55	197	8	13	1	2	0	15	19	12	9	65	37	0	112	125	4,500	*1,500	
*516	Tolland	1792	—	—	12	28	2	2	0	0	0	0	0	0	0	0	0	0	0	0	181	1,500	
*517	Topsfield	1663	Paul E. Sheldon	'31-'30	42	148	2	2	1	5	3	61	72	9	16	39	45	9	109	0	3,100	*25,000	
*518	Townsend	1734	{Sherman Goodwin	'98-'24	59	173	2	2	0	1	0	0	0	0	0	0	0	0	0	0	3,270	50,000	
*519	Truro	1826	{Charles E. Garran	'29-'34	9	17	0	0	0	0	0	0	0	0	0	0	0	0	0	0	619	5,000	
*520	" North, Chr.	1840	{Charles E. Garran	'29-'34	5	25	0	0	1	3	4	—	36	17	0	0	0	0	0	0	1,191	*8,500	
*521	Tyngsboro, Evangelical	1868	{James R. Duncan, b}	'40	50	147	2	2	0	1	64	127	20	4	11	13	0	28	25	1,589	*19,000		
*522	Upton	1735	{William Williams	'13-'39	78	213	11	18	0	1	106	104	109	—	28	77	79	0	184	30	1,850	*16,000	
*523	Uxbridge	1727	{Robert C. Westenberg	'19-'21	110	310	9	10	0	6	6	75	109	—	42	102	116	7	267	30	2,100	70,000	
*524	Vakefield	1644	{Austin Rice, i}	'97-'07	472	1,210	30	46	11	6	17	300	502	80	351	729	861	176	2,117	970	13,636	214,000	
*525	Wapole, East	1877	{Richard A. Wolf, Asst.	'38-'40	186	412	23	32	1	8	9	106	230	50	83	88	101	1	273	214	4,620	*65,000	
*526	" United	1927	{J. Roy Packard	'18-'31	332	757	25	37	4	10	14	210	454	195	104	315	313	30	762	171	9,881	*127,500	
*527	Waltham, Ist	1820	{Charles E. Reddt, i}	'21-'38	—	494	9	13	9	13	22	—	341	130	108	344	306	42	800	71	7,844	*150,500	
*528	" Swedish	1888	{Walter T. Newman, d}	'40-'40	106	106	5	0	5	2	11	125	95	24	0	0	0	0	0	0	1,359	7,000	
*529	" West	1826	{Karek A. Handaman, i}	'21-'27	65	176	0	0	0	0	0	32	30	0	0	15	5	103	123	0	5,450	*108,000	
*530	Ware, Ist	1751	{Roland D. Sawyer, i}	'00-'09	8	28	0	0	0	0	0	0	0	0	0	0	0	0	0	0	150	*6,000	
*531	Wareham, Finnish, West	1918	{V. V. Sundell, §}	'03-'36	43	28	6	16	2	2	4	71	17	17	0	0	0	0	0	0	753	3,500	
*532	" Ist	1739	{Oscar L. Olsen	'21-'39	43	127	6	16	2	2	4	71	128	18	59	113	128	1	301	0	2,925	*41,000	
*533	Warren, Fed.	1743	{William H. Giebel, Baym.}	'08-'36	12	29	0	1	0	3	2	26	44	15	2	4	56	30	170	0	4,350	*48,000	
*534	Warwick	1823	{Edward C. Camp, i}	'94-'06	271	766	12	29	11	12	80	—	200	114	195	581	558	69	1,403	462	10,852	250,000	
*535	Watertown	1855	{Emerson F. Bloodgett, §}	'34-'39	20	61	2	4	0	4	47	101	40	77	166	424	330	255	1,175	51	5,065	*20,000	
*536	Wayland	1828	{Hubert A. Allenby	'29-'36	139	359	22	13	5	7	12	321	131	77	166	424	330	255	1,175	51	5,065	*20,000	
*537	Webster	1838	{J. Burford Parry	'11-'31	438	968	22	20	8	6	14	—	382	225	244	446	500	70	1,396	575	17,488	*303,375	
*538	Wellesley	1798	—	—	232	569	16	23	4	4	8	—	196	196	446	1,475	1,475	48	3,444	1,399	12,540	*109,000	
*539	" Hills	1847	—	—	32	84	5	8	2	0	2	59	36	—	8	20	24	5	57	1	3,526	10,000	
*540	Welleslett	1720	Leon A. Dean	'25-'38	32	84	5	8	2	0	2	59	36	—	8	20	24	5	57	1	3,526	10,000	

Waban, see Newton.
 Waquoit, see Falmouth.
 Ward Hill, see Haverhill.

Three Rivers, see Palmer.
 Turners Falls, see Montague.

d Sw. Mis. Con.
 Thorndike, see Palmer.

a Unit.
 b Meth. Stud.

Churches	Cities or Towns	Org.	MINISTERS			MEMBERS			Admitted			Removed			Average Attendance	Church School	Young People's Organizations	Gifts on Apportionment					Local Finances				
			Names	Ord. Cld.	Ma.	To.	Ab.	C.	To.	D.	L.	T.	Cont.	Am. Board				Home Board	Un-Budgeted	Total	Other Gifts	Home Exp.	Value Church Property				
*541 Wendell		1774	Marion R. Phelps, \$	'35-'37	8	36				5	12	0	1	1	36	34	30	2	4	5	0	11	0	565	2,500		
*542 Wenham		1644	Frederick W. Vail, i	'36-'36	40	137				8	10	2	2	4	55	70	34	30	22	54	61	13	150	65	3,198	28,000	
*543 Westbrook		1724	Lyndon S. Beardslee, i	'17-'23	202	532				12	16	8	4	12	161	342	54	30	244	1,631	202	2,702	318	8,212	44,500		
*544 West Boylston		1796	John A. Martin, i	'37-'39	123	319				19	39	7	5	12	135	192	76	33	63	212	130	468	50	4,120	82,500		
*545 West Bridgewater		1920	y Owen W. Kerr, a, \$	'34-'41	20	68				4	5	1	4	5	31	48	30	9	9	0	20	32	1,172	5,000			
*546 West Brookfield		1717	y Iris I. Kerr, Lic., Assoc.	'09-'41	50	151				0	1	3	4	3	6	87	25	36	14	45	36	6	101	3	1,044	34,500	
*547 Westfield, 1st		1679	Edward U. Cowles, i	'23-'29	254	623				37	68	17	12	29	19	301	175	91	199	226	30	546	75	7,350	63,000		
*548 " 2nd		1856	Roy G. Peavy	'20-'25	259	654				15	23	7	12	19	195	155	105	10	47	54	12	132	0	9,500	74,000		
*549 Westford, Union		1829	Richard B. Cretton	'37-'42	41	110				0	0	2	2	2	4	53	130	10	34	50	15	99	15	4,223	12,900		
*550 Westhampton		1778	Whitmore E. Beardsley, \$	'37-'36	85	201				12	13	5	1	6	103	133	75	74	181	206	11	472	294	2,200	23,000		
*551 Westmanster		1742	Scott C. Stegle	'19-'28	46	153				8	8	3	0	3	20	113	20	38	98	22	237	40	248	4	4,484	5,000	
*552 West Newbury, 1st		1698	y Osmond J. Billings	'06-'36	21	53				0	0	1	2	3	6	21	21	13	0	11	13	0	30	5	397	5,000	
*553 " 2nd		1731	y Frank H. Gardner, \$	'05-'36	46	147				3	9	2	0	2	3	63	133	30	29	53	58	9	149	19	1,586	11,800	
*554 Westport, 1st, North		1828	y Frank H. Gardner, \$	'94-'18	12	25				0	0	0	0	0	4	42	42	0	0	0	0	0	4	4	815	6,000	
*555 " 4th		1843	y Frank H. Gardner, \$	'94-'39	7	23				1	1	0	0	0	0	57	57	0	7	8	9	4	28	56	424	3,000	
*556 " Pacific Union		1858	[Arnold Vail, Bap.t.]	'40-'41	19	60				0	0	0	0	0	0	16	16	0	0	0	0	0	0	0	491	6,500	
*557 " 2nd		1838			17					0	0	0	0	0	0	0	0	0	0	0	0	0	0	0	0	0	0
*558 West Springfield, 1st		1698	Harry L. Oldfield	'13-'24	253	669				22	40	8	14	22	107	269	201	163	196	13	163	13	613	63	10,101	77,400	
*559 " Mittineague		1850	Charles G. King	'22-'37	190	512				16	26	5	11	16	107	291	269	48	114	139	27	328	88	4,409	34,000		
*560 West Stockbridge, 1st, b		1789	y Watson Wordsworth, \$	'15-'31	10	37				0	0	1	0	1	12	18	0	0	13	0	0	0	13	5	249	1,300	
*561 " Village		1833	Henry W. Smith, \$	'05-'41	34	80				0	1	3	0	3	6	32	33	0	0	0	0	0	0	0	0	1,263	10,000
*562 West Tibury		1673	y James O. Eskridge, d] \$	'33-'39	17	55				2	2	0	0	0	0	10	10	0	8	7	14	31	0	0	687	5,000	
*563 Weymouth & Braintree, e		1810	Joseph R. Newton, i	'08-'19	110	243				6	13	2	5	27	120	302	80	45	66	74	5	180	0	5,713	69,000		
*564 " East		1860	J. Caleb Justice, i	'23-'34	104	259				4	9	4	0	6	262	70	44	68	77	0	189	260	7,062	54,500			
*565 " 1st, Heights, East		1623	Stanley Marble	'23-'22	96	202				3	3	1	2	4	210	65	51	421	129	15	616	350	3,200	45,200			
*566 " Old South Union, g		1723	{ Herbert R. Smith Francis A. Poole, p.em.	'36-'36	190	465				25	31	4	2	92	185	458	134	280	303	21	738	0	7,844	55,200			
*567 " Pilgrim, North		1852	William G. Sewell	'26-'30	115	300				9	10	0	6	17	116	348	153	62	152	175	1	390	82	4,904	58,000		
*568 Whately		1771	Byron F. Gustin, \$	'98-'24	39	125				20	0	1	11	26	20	65	20	4	10	11	11	26	20	900	13,000		
*569 Whitman		1807	Harold S. Capron, i	'03-'26	155	492				13	20	7	5	12	173	333	135	109	273	306	53	741	270	7,910	62,200		
*570 Wilberham, Fed.		1741	Howard W. Orr	'26-'30	71	151				7	26	6	2	24	106	167	65	64	156	184	1	405	120	4,200	31,550		
*571 " North		1886	Joseph W. Merchant	'41-'42	72	188				14	21	2	2	4	74	97	34	60	147	168	48	423	64	2,434	17,500		
*572 Williamsburg		1771	William C. Ford, Lic.	'40	91	257				1	4	2	0	2	120	134	63	155	174	11	403	0	2,271	18,920			
*573 " Raydenville		1851	{ Ralph H. Winn Raymond B. Blakney, i	'18-'34	59	153				13	15	0	1	1	60	80	15	8	19	23	0	13	3,000	21,500			
*574 Williamstown, 1st		1765			124	303				18	26	5	3	0	110	71	49	200	707	557	43	1,507	0	6,511	68,000		
*575 Williamstown, 2nd		1836			41	93				0	0	0	0	3	36	50	40	3	23	9	0	35	15	1,001	13,300		
*576 " White Oaks		1868	Charles R. Monteth, Lic.	'38	24	79				4	4	0	4	4	31	61	74	7	14	25	0	46	15	1,357	49,000		
*577 Wilmington		1733	{ Clyde M. Martin, Lay Burton L. Hess, \$	'39	71	197				6	10	2	3	8	219	23	26	71	74	6	177	226	3,390	45,000			
*578 " Forest St.		1929	(Seasonal Supply)	'02-'40	25	79				10	6	1	0	1	45	70	14	4	11	12	0	27	0	1,264	23,250		
*579 Winchendon, 1st		1762	(Seasonal Supply)		115	40				14	28	7	8	28	124	152	75	126	312	367	13	818	0	4,029	38,000		
*580 " North		1843	Joseph W. Reeves	'30-'34	107	331				14	28	7	8	28	124	152	75	126	312	367	13	818	0	4,029	38,000		

West Roxbury, see Boston.
Whitinsville, see Northbridge.

g South.

d Bap.t.
e Bap.t.

a Granted leave of absence, Army Chaplain.
b State Line.

CHURCHES	Cities or Towns	Org.	MINISTERS			MEMBERS			Admitted			Removed			Average Attendance	Church School	Young People's Organizations	Gifts on Apportionment					Local Finances																						
			Names	Ord. Cld.	Ma.	To.	Ab.	C.	To.	D.	L.	T.	Conf.	Budgeted				Total	Other Gifts	Home Exp.	Value Church Property																								
														Am. Board								Home Board	Un-budgeted																						
581	Winchester, 1st	1840	Howard J. Chidley	'09-'15	555	1,511	43	69	10	12	22	383	650	150	300	1,063	892	247	2,502	605	22,555	450,000																							
582	" 2nd	1906	Charles L. Noyes	'36-'40	55	151	1	1	3	1	5	50	111	35	17	41	46	0	104	125	3,030	42,000																							
583	Windsor	1773	Burleigh V. Matthews	'08-'40	20	56	1	2	1	0	1	8	52	8	4	6	7	0	17	0	1,330	*10,000																							
584	Windthrop, Union	1896	Euphemia Draydale, a	'23-'40	113	251	2	2	1	1	2	100	120	95	45	70	79	100	294	38	3,351	10,850																							
585	Woburn, 1st	1642	{ Carl E. Smith, Med. Lic. } { Robert M. Grey } { A. Vaughan Abercrombie, b } { Robert M. Grey } { A. Vaughan Abercrombie, b }	'15-'26	112	319	1	15	4	0	4	—	189	95	88	386	246	80	800	156	8,842	*94,000																							
586	" Montvale	1922	{ Robert M. Grey } { A. Vaughan Abercrombie, b }	'15-'40	39	115	0	0	0	3	3	60	128	75	27	54	42	25	148	0	2,378	23,945																							
587	" North	1849	Elton K. Bassett	'27-'36	1127	282	11	15	2	3	5	—	164	50	0	0	0	10	54	0	649	2,485	35,000																						
588	" Evang. Free	1884	Carlton Holgerson	'37-'36	50	134	6	17	4	8	12	148	155	100	107	271	315	75	768	100	5,365	*38,000																							
589	Worcester, Adams Sq.	1898	Eric W. Grimshaw	'21-'35	182	398	0	1	3	5	11	80	80	30	6	4	5	0	15	79	3,766	21,000																							
590	" Armenian	1892	Aram T. Baglikian	'21-'37	35	80	0	1	3	5	11	80	80	30	6	4	5	0	15	79	3,766	21,000																							
591	" Bethany	1891	{ Clement F. Hahn } { Clement F. Hahn }	'26-'36	171	415	12	24	1	10	11	—	191	—	—	—	—	—	—	—	—	—	25,000																						
592	" Bethesda, d	1900	Clement F. Hahn	'26-'36	114	46	1	1	1	1	1	—	—	—	—	—	—	—	—	—	—	—																							
593	" Central	1820	Pleson P. Harris, i	'23-'37	296	790	28	43	7	15	23	255	247	175	704	2,062	187	5,039	474	17,716	*232,128																								
594	" Chestnut St.	1835-'36	Walter A. Morgan	'09-'38	432	1,502	24	36	21	21	200	—	286	140	494	1,485	1,339	198	3,516	1,349	26,777	*54,800																							
595	" French, 1st	1915	William Hokkuan	'21-'41	27	60	10	10	0	0	5	—	39	—	—	—	—	—	—	—	—	—																							
596	" Ist, Old South	1716	Berran B. Hanscom	'17-'38	315	965	23	28	14	12	26	303	294	83	613	2,025	2,254	56	4,948	565	17,673	*935,000																							
597	" Hadwen Park	1916	{ Clement F. Hahn } { Clement F. Hahn }	'26-'36	88	236	3	9	1	2	3	90	140	35	28	68	64	0	160	70	3,313	*30,000																							
598	" Hope	1889	Henry C. Stallard, i	'13-'37	165	440	18	28	9	3	12	130	194	125	45	144	124	1	314	125	4,786	*34,200																							
599	" Lake View	1890	{ Hollis M. Bartlett } { Myron W. Fowell }	'12-'26	76	220	10	20	4	5	9	140	125	100	5	2	2	0	6	44	3,906	*31,000																							
600	" Park	1888	Myron W. Fowell	'25-'33	113	297	23	33	6	21	3	147	152	173	57	139	157	64	437	199	3,405	35,000																							
601	" Pilgrim	1885	Joseph O. Todd	'21-'35	246	672	15	26	7	10	19	260	213	81	109	380	305	25	819	70	3,500	138,000																							
602	" Swedish, 1st	1880	{ France A. Ericson, e } { Chester A. Wheeler }	'22-'29	—	502	—	—	—	—	—	421	—	—	—	—	—	—	—	—	—	—																							
603	" Tatnuck	1908	Chester A. Wheeler	'22-'36	267	615	29	45	2	14	24	216	351	175	48	102	116	82	348	26	8,077	*100,000																							
604	Worthington	1771	J. Herbert Owen	'20-'32	44	122	4	5	1	1	1	36	44	12	22	12	11	1	53	0	1,661	15,000																							
605	Wrentham	1692	Melville A. Shaver, i	'98-'14	153	395	9	13	2	7	9	—	302	40	0	16	0	4	20	115	4,313	*45,000																							
606	Yarmouth, Port	1639	Malcolm Matheson, §	'40-'36	16	54	2	3	0	1	1	37	86	16	10	22	21	0	53	2	2,420	*16,000																							
607	" West	1840	{ Carl F. Schultz, § } { Carl F. Schultz, § }	'23-'36	30	65	0	0	0	0	0	51	80	81	3	14	5	0	22	10	1,083	3,000																							
		Membership of dropped chs.																																											
		Undesignated Gifts:																																											
		Totals:				64,694		177,688				5,362		9,362		2,132		2,554		8,129		116		89,297		31,032		37,524		125,664		102,260		2,437		28,595		142,835		274,609		34,368		490	

Woods Hole, see Falmouth. Wollaston, see Quincy. e Sw. Mts. Cov. d Swedish-Finnish. Explanation of Reference Marks, Page 83.

a p.m. b Lic. Asso. c Sw. Mts. Cov. d Swedish-Finnish. e Sw. Mts. Cov. f Sw. Mts. Cov. g Sw. Mts. Cov. h Sw. Mts. Cov. i Sw. Mts. Cov. j Sw. Mts. Cov. k Sw. Mts. Cov. l Sw. Mts. Cov. m Sw. Mts. Cov. n Sw. Mts. Cov. o Sw. Mts. Cov. p Sw. Mts. Cov. q Sw. Mts. Cov. r Sw. Mts. Cov. s Sw. Mts. Cov. t Sw. Mts. Cov. u Sw. Mts. Cov. v Sw. Mts. Cov. w Sw. Mts. Cov. x Sw. Mts. Cov. y Sw. Mts. Cov. z Sw. Mts. Cov.

MASSACHUSETTS SUMMARY

No. 388, \$1,457; No. 392, \$1,000; No. 393, \$6,468; No. 411, \$2,500; No. 416, \$5,100; No. 421, \$1,000; No. 423, \$500; No. 425, \$300; No. 426, \$1,000; No. 430, \$100; No. 436, \$11,000; No. 455, \$5,000; No. 459, \$970; No. 462, \$500; No. 474, \$1,000; No. 476, \$200; No. 481, \$2,375; No. 483, \$1,000; No. 484, \$5,000; No. 489, \$1,200; No. 490, \$300; No. 492, \$100; No. 494, \$5,000; No. 501, \$700; No. 506, \$1,000; No. 512, \$5,000; No. 515, \$8,524; No. 524, \$718; No. 527, \$1,247; No. 529, \$1,500; No. 544, \$1,000; No. 546, \$5,000; No. 548, \$7,000; No. 558, \$1,000; No. 559, \$1,000; No. 561, \$500; No. 580, \$3,000; No. 596, \$7,000; No. 599, \$1,100; No. 604, \$710; No. 605, \$1,000; No. 606, \$3,000.

NEW BUILDING EXPENSES: Nos. 3, 7, 9, 10, 11, 12, 15, 16, 18, 20, 21, 22, 23, 25, 28, 29, 30, 33, 36, 38, 40, 42, 47, 49, 51, 53, 56, 57, 60, 68, 71, 74, 75, 79, 80, 81, 83, 84, 88, 92, 93, 94, 95, 96, 98, 99, 100, 104, 106, 110, 112, 113, 114, 115, 117, 120, 126, 128, 130, 132, 135, 137, 138, 144, 145, 148, 149, 150, 151, 155, 157, 159, 163, 164, 167, 168, 169, 170, 174, 177, 178, 182, 183, 185, 188, 190, 191, 192, 193, 196, 199, 202, 203, 204, 206, 207, 209, 211, 213, 214, 216, 217, 218, 220, 223, 225, 227, 229, 230, 234, 235, 240, 241, 247, 249, 250, 253, 255, 258, 260, 261, 268, 272, 274, 275, 277, 280, 281, 282, 284, 288, 290, 292, 295, 296, 297, 299, 301, 303, 306, 310, 311, 315, 317, 318, 319, 321, 322, 323, 324, 328, 334, 336, 337, 347, 350, 351, 356, 357, 359, 361, 366, 367, 368, 369, 370, 374, 375, 382, 385, 388, 391, 392, 396, 398, 401, 402, 403, 404, 406, 408, 411, 420, 422, 425, 426, 427, 431, 433, 434, 435, 437, 438, 444, 448, 450, 453, 454, 456, 458, 460, 461, 462, 463, 464, 465, 466, 467, 468, 469, 470, 473, 474, 475, 482, 484, 486, 487, 488, 489, 490, 491, 492, 493, 494, 495, 496, 500, 501, 502, 504, 505, 506, 507, 508, 510, 514, 515, 516, 521, 522, 523, 526, 527, 529, 530, 533, 534, 536, 538, 542, 544, 545, 546, 551, 552, 555, 558, 559, 561, 563, 565, 566, 570, 576, 577, 580, 581, 583, 584, 586, 588, 589, 598, 599, 598, 599, 603, 604, 605.

YOKED CHURCHES: Nos. 32-35; 34-331; 37-127; 52-54; 50-449; 56-57; 69-124; 97-251; 119-244; 126-323; 140-141; 151-606; 163-545; 168-562; 170-171-541; 176-304; 198-200; 203-258; 208-269; 217-560; 246-448-445; 248-408; 322-479; 338-540; 336-599; 354-575; 362-363-364-486; 368-366; 384-385; 393-394; 397-457; 431-433; 437-438; 413-442; 451-452; 519-520; 552-553; 584-585; 585-586; 591-597; with other denominations, 72, 117, 131, 139, 214, 228, 264, 268, 269, 412, 422, 578, 607.

LATE REVISIONS

- Douglas, 2nd } William R. Usher
- Douglas, 1st } Everett, 1st } Harlin M. Campbell
- Fall River, } Bogle St. } Henry F. Arnold
- Framingham, } Saxoville, } Richard H. Warren
- Groton, } Edwin R. Gordon
- Hanover, 1st } Center } Roger W. Sawyer
- Hingham, } Edwin T. Anthony } e
- Lawrence, } United, } Arba J. Marsh
- Madisewick, } Gardner, } D. Corliffe } e
- Medway, 2nd, } West, } Perry E. Haines
- Montague, } Turners Falls, } Herbert B. Morrell
- Newbury, } 1st } Harold G. Leland } e
- Oleanus, } Paul M. Wilkinson
- Palmers, 2nd, } Rev. Paul H. W. Olander } e
- Pittsfield, } South, } Russell Richardson } e
- Plymouth, } Monmouth, } Albert B. Reynolds } e
- Rochester-Lakeville } Larger Parish, } Rev. Arthur W. Kenman } e
- (Lakeville, } Grove Chapel, } Rochester, East; } Rochester, North)
- Scituate, } Maurice W. Armstrong
- Shirley, } United, } William Boicourt
- Webster, } Hubert A. Allenby } e
- Westhampton, } Whitmore } E. Beardsley
- Weymouth, } East, } Joseph R. Newton } e
- Worthington, } J. Herbert Owen

DECEASED
West Springfield, 1st, Harry L. Oldfield

CHURCHES DROPPED: (5) Dartmouth, Bakerville; Deerfield West; Fall River, First Christian; Springfield, Memorial; Norwood, Swedish.
CHURCHES CHANGED: (3) Boston, Brighton, First to Boston, Brighton, Evangelical. Concord, Zion Norwegian to Concord, Free Evang. Conway, Federated to Conway, United.
CHURCHES: 607. Served by pastors: 566 (installed 121; other Cong. and Chr. 326; other denomination, 54; licentiates 19; unclassified 46). No. pastors serving: 523. Part time supplies: 3. Inactive churches: 2. Vacant churches: 36.
MINISTERS IN FULL STANDING: 779 (pastors 420; others 359).
FAMILIES: 107,284.

NO. OF CHURCHES REPORTING: Av. Ch. Attendance 386; Ch. School 572; Y. P. Org. 457; Home Expenses 567; Church Property 575; Parsonage 374; New Building Expenses 277 (amount \$427,155); Invested Funds 426 (amount \$7,878,274); Debts 188 (amount \$1,098,647).

NO. OF CHURCHES CONTRIBUTING TO APPORTIONMENT AND OTHER BENEVOLENCES: 555 (amount \$431,690). On apportionment 538 (estate cent. 497; A.B.C.F.M. 508; Home Boards 505; Unbudgeted 400). Other Gifts 603.
SALARIES: No. churches and yoked fields reporting 515 (amount \$1,053,136). Part time supplies 74 (amount \$64,998). Pastoral Units: 411. Average Salary for regular services \$2,242.
LEGACIES: No. 14, \$2,900; No. 18, \$1,365; No. 24, \$52; No. 29, \$100; No. 36, \$1,000; No. 44, \$5,000; No. 45, \$100; No. 66, \$200; No. 71, \$400; No. 73, \$3,300; No. 79, \$1,008; No. 80, \$4,000; No. 81, \$2,604; No. 87, \$3,000; No. 88, \$8,707; No. 90, \$2,000; No. 92, \$1,000; No. 94, \$5,000; No. 99, \$1,000; No. 104, \$1,250; No. 109, \$1,500; No. 107, \$1,000; No. 108, \$5,000; No. 111, \$500; No. 113, \$1,000; No. 114, \$1,409; No. 119, \$200; No. 120, \$200; No. 122, \$1,000; No. 128, \$1,000; No. 169, \$500; No. 172, \$500; No. 175, \$300; No. 177, \$300; No. 179, \$2,000; No. 182, \$100; No. 195, \$1,000; No. 196, \$3,950; No. 202, \$1,000; No. 208, \$2,000; No. 210, \$1,000; No. 215, \$20,000; No. 217, \$1,000; No. 225, \$1,165; No. 227, \$1,500; No. 238, \$2,500; No. 241, \$500; No. 252, \$731; No. 264, \$1,050; No. 267, \$50; No. 271, \$420; No. 282, \$700; No. 287, \$290; No. 301, \$270; No. 305, \$3,000; No. 306, \$1,180; No. 307, \$600; No. 308, \$500; No. 311, \$2,200; No. 313, \$2,000; No. 323, \$700; No. 326, \$500; No. 344, \$500; No. 350, \$7,000; No. 351, \$2,576; No. 358, \$200; No. 367, \$25,000; No. 369, \$1,500; No. 374, \$1,000; No. 376, \$100; No. 378, \$14,799; No. 379, \$6,950; No. 383, \$50; No. 387, \$100;

NEW PASTORATES

- Adams, William R. Usher
- Belmont, Plymouth, Maurice W. Armstrong
- Boston, East, Baker-Maverick, J. Thurston Powell, Asst.
- Boston, Jamaica Plain, Central, Henry J. Chandler
- Boston, Roxbury, Highland, Rev. William B. Oliver, Sup.
- Chatham, Andrew T. McWhorter
- Falmouth, Waquoit, Hugh L. Duglay
- Groton, Fisherville, Bunyan D. Naylor
- Granville, West, Center, William T. Booth
- Hanson, South, 1st, Harold S. Winship
- Lenox, J. Herbert Owen
- Malden, Maplewood, Richard H. Warren
- New Bedford, United, Herbert B. Morrell
- Pittsfield, South, Floyd Roberts, Interim Supply
- Plymouth, Pilgrimage, C. Donald Plomer, Interim Supply
- Princeton, Bruce Roberts
- Southwick, Center, William G. Sargent
- Sutton, Herbert F. Livingston
- Tolland, William T. Booth
- Wellesley Hills, Robert I. Blakesley

RESIGNATIONS

- Abington, North, Bruce Roberts
- Burlington, Ernest A. Sterling
- Charlton, East, Sheburne Falls, Rev. Loura T. Smith
- Chatham, Gerald A. Heersma
- Chelsea, 1st, John H. Quint
- e Serving as Chaplain.

TABLES OF SUMMARIES: I. PEOPLE

ASSOCIATIONS	CHURCH MEMBERS		ADMISSIONS			REMOVALS				Families	Sunday School Membership	Young People's Membership	
	Male	Female	Total	Confession	Letter	Total	Death	Letter	Discipline or Roll Revision				Total
Andover	3,104	5,467	8,571	230	103	333	90	83	439	612	3,639	1,479	
Barnstable	452	878	1,330	61	57	118	15	11	11	26	1,467	242	
Berkshire, North	2,348	3,479	5,827	136	92	228	58	59	28	145	2,096	598	
Berkshire, South	776	1,398	2,174	41	38	79	40	20	44	104	1,583	238	
Brookfield	17	788	1,939	2,727	95	41	136	46	42	159	1,523	410	
Essex, North	22	3,153	4,637	118	63	181	74	66	4	144	4,378	797	
Essex, South	37	3,149	6,379	9,528	388	251	134	94	162	390	7,337	2,162	
Franklin	32	1,893	3,221	5,114	196	88	284	60	88	344	2,653	866	
Hampden	45	7,128	12,210	19,338	657	708	312	226	344	859	10,757	3,396	
Hampshire	29	2,936	4,684	7,620	197	115	95	63	84	274	4,374	935	
Middlesex, Mendon	26	2,802	4,161	6,963	198	124	322	96	95	194	3,310	945	
Middlesex, Union	27	2,099	3,814	5,913	122	223	345	73	77	200	3,016	529	
Old Colony United	58	3,746	6,348	10,094	265	176	441	161	140	381	6,605	1,874	
Pilgrim	44	3,901	11,741	413	264	677	122	138	143	403	7,666	2,587	
Suffolk, North	24	5,504	8,852	286	147	433	101	177	249	527	5,072	1,896	
Suffolk, South	36	6,890	18,441	580	403	983	190	301	359	850	10,621	4,264	
Suffolk, West	29	11,768	18,276	502	474	976	349	349	283	862	9,354	3,008	
Woburn	31	5,019	8,246	13,265	377	301	173	165	71	360	8,763	2,265	
Worcester, Central	30	3,992	11,206	335	230	574	128	165	209	502	5,236	2,004	
Worcester, North	19	965	1,690	69	47	116	46	32	30	88	1,423	403	
Worcester, South	16	1,328	2,038	96	46	142	41	37	147	225	1,506	334	
Total	607	64,706	112,982	5,362	4,000	9,362	2,132	2,554	2,868	7,554	107,284	31,032	
Last Year	612	62,944	113,341	5,446	3,923	9,369	2,179	2,278	2,691	7,108	110,050	33,753	
Increase	—	1,762	—	—	77	—	47	276	217	446	2,766	2,997	
Decrease	5	—	359	84	—	7	—	—	—	—	—	2,721	

II. FINANCES

ASSOCIATIONS	APPORTIONMENT GIVING					OTHER GIFTS	HOME FINANCES				
	State	Foreign	Home Boards	Unbudgeted	Total		Home Expenses	Property Value	Debts	Invested Funds	Legacies
Andover.....	1,431	3,492	3,557	557	9,037	117,624	1,576,450	11,600	389,446	11,309	
Barnstable.....	92	278	269	49	688	40,519	256,700	1,000	98,039	3,100	
Berkshire, North.....	1,941	8,256	5,174	468	15,839	85,391	790,900	2,825	330,613	5,700	
Berkshire, South.....	539	1,474	997	449	3,459	38,876	415,300	746	160,940	1,500	
Brookfield.....	313	927	897	292	2,429	44,496	619,675	3,750	229,711	10,698	
Essex, North.....	1,037	2,853	2,839	573	7,302	69,184	710,150	7,764	383,765	3,000	
Essex, South.....	1,877	5,112	5,314	628	12,931	167,049	1,700,378	89,010	603,483	13,896	
Franklin.....	475	1,583	1,259	329	3,656	62,771	520,950	17,555	171,573	8,425	
Hampton.....	1,779	5,940	5,219	1,666	14,594	264,580	2,773,780	106,407	501,298	41,420	
Hampshire.....	2,042	6,751	5,854	883	15,530	93,423	1,067,820	3,550	388,969	29,522	
Middlesex, Mendon.....	1,580	3,319	3,371	598	8,868	112,412	1,538,080	112,244	331,614	8,337	
Middlesex, Union.....	1,058	2,911	2,923	592	7,484	95,659	1,076,300	15,000	492,042	102	
Old Colony United.....	1,612	4,918	4,173	651	11,354	1,135,218	1,798,925	25,011	634,860	24,230	
Pilgrim.....	2,233	4,563	4,688	949	12,433	163,786	1,661,295	103,636	485,056	12,575	
Suffolk, North.....	1,720	5,785	5,089	1,266	13,860	141,149	1,848,450	34,485	257,977	4,159	
Suffolk, South.....	2,606	8,260	6,377	1,182	18,425	259,685	3,528,125	132,010	596,309	21,801	
Suffolk, West.....	7,343	26,331	21,281	6,532	61,487	357,330	6,954,600	221,064	541,555	42,255	
Woburn.....	2,545	7,736	7,106	1,434	18,821	195,911	2,274,559	101,746	437,895	17,688	
Worcester, Central.....	2,933	8,496	8,876	1,048	21,353	167,369	2,311,828	100,519	486,488	12,200	
Worcester, North.....	586	1,468	1,613	251	3,918	41,207	330,525	1,250	178,359	4,000	
Worcester, South.....	898	3,343	2,311	511	7,063	93,707	1,011,207	33,525	178,282	—	
Undesignated.....	884	11,658	3,073	3,449	19,064	54,480	593,500	7,675	178,282	—	
Total.....	37,524	125,464	102,260	24,347	289,595	2,746,069	34,368,490	1,098,647	7,878,274	275,917	
Last Year.....	33,820	129,163	103,325	13,701	280,009	2,793,803	34,116,795	1,447,336	8,929,109	353,534	
Increase.....	3,704	—	—	10,646	9,586	—	—	—	—	—	
Decrease.....	—	3,699	1,065	—	—	47,734	251,695	348,689	1,050,835	77,617	

III. CONTINUED TABLE OF SUMMARIES

For record of years prior to 1905 see previous volumes

YEAR	Churches		Ministers		CHURCH MEMBERS, JAN. 1			ADDITIONS				REMOVALS				Y. P. Mem.	Benevolence Contributions
	Total	Absent	Males	Females	Total	Conf.	Let.	Total	Death	Dism.	Disc. or Revis.	Total	Y. P. Mem.	Total			
															607		
1942	607	420	64,706	112,982	177,688	5,362	4,000	9,302	2,132	2,554	2,868	7,554	89,297	31,032	\$431,930		
1941	612	574	62,944	113,341	174,285	5,446	4,446	9,369	2,179	2,278	2,651	7,108	91,894	33,757	364,337		
1940	614	793	62,722	111,729	174,451	5,710	3,023	9,758	2,130	2,452	4,141	8,723	95,314	33,257	369,656		
1939	614	820	60,282	113,073	173,355	5,669	4,669	10,366	2,143	2,455	4,602	9,200	96,283	34,089	468,766		
1938	615	812	59,477	112,831	173,858	5,625	3,464	8,726	2,221	2,249	3,373	7,863	97,999	33,117	438,278		
1937	616	836	63,669	107,226	170,895	5,074	3,245	8,319	2,288	2,165	3,641	8,004	98,997	30,308	417,363		
1936	619	820	63,184	107,487	170,671	4,682	3,315	7,997	2,168	1,976	3,456	7,600	102,897	29,432	433,101		
1935	621	792	62,894	107,380	170,274	4,963	3,006	7,788	2,160	1,896	4,165	8,221	107,752	31,291	467,279		
1934	622	798	62,698	108,009	170,707	5,083	2,808	7,901	2,182	1,989	3,548	7,729	110,443	30,678	510,298		
1933	624	797	62,472	108,063	170,535	4,882	3,650	7,932	2,073	2,254	4,142	8,469	113,273	28,778	625,460		
1932	625	765	62,453	108,601	171,054	5,010	3,088	8,098	2,046	2,305	3,861	7,921	114,968	29,337	742,243		
1931	607	765	62,220	108,251	170,591	4,882	3,546	7,901	2,182	1,989	3,548	7,729	110,443	30,678	625,460		
1930	606	761	61,520	108,247	169,767	5,169	3,475	10,546	2,130	2,628	2,371	7,129	117,817	26,267	838,183		
1929	606	763	60,006	106,984	166,990	5,740	3,880	9,620	2,130	2,628	2,371	7,129	117,817	26,267	838,183		
1928	605	760	58,820	105,679	164,499	6,347	4,237	10,584	2,006	2,944	2,849	7,934	120,222	26,250	909,282		
1927	603	759	57,233	104,481	161,714	6,627	4,980	11,517	2,082	2,877	3,065	7,799	120,222	26,250	909,282		
1926	603	772	55,410	102,721	158,131	6,536	3,973	10,509	1,979	2,848	2,820	7,647	122,993	19,437	1,050,655		
1925	603	776	54,048	101,229	155,269	6,091	4,282	10,373	1,856	3,197	1,964	7,017	122,993	19,437	1,050,655		
1924	604	784	52,428	99,485	149,289	5,680	4,002	9,610	2,072	2,947	1,967	6,986	121,320	20,696	1,137,781		
1923	603	795	50,977	96,511	146,137	6,028	4,309	10,410	2,015	3,028	2,295	7,268	123,745	20,377	1,115,034		
1922	605	859	48,186	94,947	143,133	5,253	4,508	10,337	1,936	3,267	2,130	7,333	124,003	21,270	1,182,283		
1921	606	820	46,706	93,560	140,266	4,786	3,423	10,123	2,142	3,196	1,918	7,256	121,671	19,168	1,409,698		
1920	604	838	46,173	92,888	139,061	4,341	3,806	7,147	2,435	2,141	1,526	7,004	120,618	19,034	685,882		
1919	608	821	45,712	92,304	138,016	4,949	3,189	6,949	2,066	3,104	1,338	6,498	130,670	22,855	801,136		
1918	607	880	43,659	90,057	133,746	5,828	3,300	9,128	2,040	2,735	987	5,762	128,297	25,146	741,486		
1917	608	820	43,110	88,270	130,380	5,750	3,545	9,295	2,071	2,841	1,754	6,666	128,957	26,795	484,499		
1916	603	900	42,110	86,898	127,751	5,830	3,289	7,233	1,960	2,640	1,598	6,198	127,798	25,543	515,449		
1915	597	828	39,914	85,746	125,660	5,951	3,136	7,087	1,902	2,647	1,658	6,207	121,061	23,960	507,617		
1914	597	845	39,614	85,517	125,131	21,352	3,015	6,572	1,954	2,429	1,112	5,495	122,201	23,149	503,489		
1913	598	885	38,771	84,557	123,328	3,885	2,811	6,696	1,985	2,915	1,343	5,213	122,064	24,793	573,403		
1912	599	873	38,771	84,557	123,328	3,885	2,811	6,696	1,985	2,915	1,343	5,213	122,064	24,793	573,403		
1911	600	887	38,458	84,239	122,629	3,222	3,530	6,350	1,907	2,154	1,593	6,127	126,135	26,078	742,125		
1910	603	884	37,355	82,295	119,650	3,906	3,251	7,157	1,947	2,633	1,865	6,405	125,081	27,038	586,006		
1909	606	856	37,140	81,758	118,898	4,046	3,246	7,592	2,106	2,579	1,101	5,786	122,172	27,025	586,006		
1908	603	863	36,865	81,325	118,190	21,681	2,970	6,340	1,921	2,688	1,257	5,866	123,211	28,591	725,091		
1907	602	859	36,725	80,889	117,614	3,074	3,081	6,175	1,995	2,453	1,477	6,185	123,326	30,191	603,909		
1906	611	946	36,518	80,113	116,631	21,110	3,686	6,710	1,927	2,170	1,374	5,751	121,162	31,079	602,630		

In the above table the columns of "Additions," "Removals," and "Benevolence Contributions" cover the twelve months next preceding January 1 of the year mentioned in a given line. The number of churches, members, and of Sunday Schools was enumerated January 1, of the year mentioned.

CONGREGATIONAL CHRISTIAN ORDINATIONS IN
MASSACHUSETTS IN 1941

Howard A. Andrews, Stow, November 28

Charles T. Brown, Housatonic, June 17

Robert Wood Coe, Jr., Charlton, June 20

Edward C. Dahl, Northfield, October 17

Marie J. Evans, First Church, Northampton, May 25

John H. Huston, First Church, Springfield, October 12

Arthur W. Kennan, North Rochester, June 4

Henry J. Rohrs, Sunderland, November 18

Stuart W. Van Cott, Cohasset, March 19

E. Christian Westphalen, Southboro, March 31

Herbert L. D. Wilkins, St. Mark Church, Boston, May 6

Paul M. Wilkinson, Orleans, June 17

NECROLOGY

*Names of Congregational Christian Ministers who have died during the year 1941,
and who held or have held pastorates in Massachusetts*

SOLOMON T. ACHENBACH, Worcester	January 16
THOMAS N. BAKER, Pittsfield	February 23
REUBEN A. BEARD, Fargo, N. Dak.	July 14
GEORGE C. BLISS, Bradenton, Fla.	December 22
CHARLES S. BODWELL, Sharon	April 3
EMERY L. BRADFORD, Boxford	September 13
HENRY E. BRAY, Framingham	March 5
ELLIOTT W. BROWN, Northfield	May 25
HANFORD M. BURR, Springfield	October 5
ALEXANDER J. CAMERON, Canandaigua, N. Y.	April 17
CHARLES E. CLARK, Plymouth	July 13
BERNARD COPPING, Baltimore, Md.	January 20
GEORGE W. DALE, Brockton	January 27
CHARLES A. DINSMORE, New Haven, Conn.	August 14
ERNEST W. ELDRIDGE, Ashby	June 10
JAMES E. ENMAN, Berkeley, Calif.	February 21
JAMES W. FLAGG, Portsmouth, N. H.	December 4
CHARLES A. FORBES, Mattapan	March 1
WASHINGTON H. FORBES, Wilton, N. H.	March 20
FRANK L. GOODSPEED, Oakland, Calif	July 20
GEORGE ANDREW GORDON, Santa Ana, Calif	September 23
SAMUEL A. HARLOW, Melrose	March 15
FRANK W. HEMENWAY, Shelburne Falls	March 29
DAVID HOWIE, Penney Farms, Fla.	April 27
JOSEPH H. LAMBERT, Eastport, Me.	May 5
WILLIAM L. LINABERRY, Exeter, N. H.	February 8
JOHN W. LOGAN, Bennington, N. H.	December 24
GEORGE E. MERRIAM, Cortland, N. Y.	March 10
WILLIAM H. MERRIER, Hubbardton, Vt.	January 25
Martin F. Mevis, Toronto, Canada	June 20
ANDREW H. MULNIX, Augusta, Maine	January 8
D. AUGUSTINE NEWTON, Westboro	November 17
WALLACE NUTTING, Framingham	July 19
CHARLES OLMSTEAD, Fulton, N. Y.	June 18
HOWARD W. POPE, St. Petersburg, Fla.	January 21
EDWARD C. PORTER, Arlington	July 6
WINFIELD S. RANDALL, West Harpswell, Maine	December 10
HENRY G. SMITH, Goshen	August 7
ALPHEUS M. SPANGLER, Portland, Ore.	January 13
GRACE E. STANLEY, Boston	October 26
JOSEPH N. WALKER, Amherst	
EDGAR C. WHEELER, Tacoma, Wash	August 15

For further information consult the National Yearbook for 1941.

THE ASSOCIATIONS OF THE CHURCHES

1. ANDOVER. — Organized June 8, 1859.

Andover, Ballardvale,	Lawrence, <i>Armenian,</i>	Lowell, First,
“ Free,	“ Lawrence Street,	“ Highland,
“ South,	“ Riverside,	“ Pawtucket,
“ West,	“ South,	“ <i>Swedish,</i>
Chelmsford, Central,	“ Trinity,	Methuen,
“ North.	“ United,	North Andover,
Dracut, Central,	Lowell, All Souls,	Tewksbury,
“ First,	“ Eliot-Union,	Tyngsboro, Evan.

Rev. Newman Matthews, High Plain Rd., R.D. #1, Andover, Scribe and Treasurer.

2. BARNSTABLE. — Organized October 28, 1828.

Barnstable, Centerville,	Falmouth, East,	Provincetown,
“ Cotuit, Fed.,	“ First,	Sandwich,
“ West,	“ North,	Truro, First,
“ West, Finnish,	“ Waquoit,	“ North, Christian U
Chatham,	“ Woods Hole,	Wellfleet, First,
Dennis, South,	Harwich,	Yarmouth, First
“ Union,	“ Port,	“ West.
	Orleans, East, Fed.,	

Rev. John A. Douglas, Centerville, Scribe.

Rev. Charles E. Garran, North Truro, Treasurer.

3. BERKSHIRE NORTH. — Organized December 3, 1867.

Adams,	Peru,	Richmond,
Becket, North, Fed.,	Pittsfield, First,	Williamstown, First,
Dalton,	“ <i>French,</i>	“ Second-
Hinsdale,	“ Immanuel,	“ South,
Lanesboro,	“ Pilgrim,	“ White Oaks,
Middlefield,	“ Memorial,	Windsor,
New Ashford,	“ Second,	(Canaan, N. Y.).
North Adams,	“ South,	

Rev. William M. Crane, Richmond, Secretary.

Mr. Reginald M. Wentworth, 22 Elizabeth Street, Pittsfield, Treasurer.

4. BERKSHIRE SOUTH. — Organized August 29, 1860.

Becket, First, Chester,	Mount Washington,	Sheffield,
Egremont, South,	New Marlboro, First,	Stockbridge, First,
Great Barrington, First,	“ Mill River,	“ Interlaken,
“ Housatonic,	“ Southfield,	West Stockbridge, First,
Lee,	Otis,	“ State Line,
Lenox,	Sandisfield, 1st., South,	“ Village
Monterey,	“ New Boston,	

Rev. John S. Watson, Great Barrington, Scribe.

Mr. Wenzel H. Krebs, Stockbridge, Treasurer.

5. BROOKFIELD. — Organized June 13, 1821.

Barre,	Holland, Southbridge ,	Sturbridge, Fed.
Brookfield,	New Braintree,	Ware, East,
Charlton, Fed.,	North Brookfield,	" First,
Dudley,	Oakham,	Warren, Fed.
Hardwick, Fed.	Southbridge,	West Brookfield.
" Gilbertville ,	Spencer,	

Rev. John C. Pryor, Gilbertville, Scribe and Treasurer.

6. ESSEX NORTH. — Organized April 30, 1828.

Amesbury, First, Christian,	Haverhill, Bradford ,	Ipswich, Linebrook,
" Main St.,	" First,	Merrimac,
" Union,	" Fourth,	Newbury, First,
Boxford, West,	" Riverside Memorial,	Newburyport, Belleville.
Byfield,	" Ward Hill ,	" Central,
Georgetown,	" West,	Rowley,
Groveland,	" Zion,	West Newbury, First, Second

Rev. Osmond J. Billings, West Newbury, Scribe.

Mr. William H. Emery, 33 Saltonstall Road, Haverhill, Treasurer.

7. ESSEX SOUTH. — Organized May 8, 1827.

Beverly, Dane Street,	Hamilton,	Peabody, Second,
" Immanuel,	Ipswich, First and South,	" South,
" Second	Lynn, Bethany, East,	" West,
" <i>Swedish</i> ,	" Central,	Rockport, First,
" Washington Street,	" First,	" Pigeon Cove, Fed.
Boxford, First,	" North,	" <i>Swedish</i> ,
Danvers,	Lynnfield, Second,	Salem, Crombie Street, Tabernacle,
" Maple Street,	Manchester,	Saugus,
Essex,	Marblehead,	" Cliftondale,
Gloucester, Lanesville,	Middleton,	Swampscott,
" Magnolia ,	Nahant,	Topsfield,
" Trinity		Wenham.
" West,		

Rev. Frederick C. Wilson, 19 No. Main St., Ipswich, Scribe and Treasurer.

8. FRANKLIN. — Organized October 10, 1843.

Ashfield,	Gill, Turners Falls,	Northfield, East,
Bernardston,	Greenfield, First,	Orange, Central,
Buckland, Mary Lyon,	" Robbins Memorial,	" <i>Swedish</i> ,
Charlemont, First, Fed.,	" Second,	Shelburne, First,
" East, Sheib. Falls ,	Hawley, First,	" Falls ,
Colrain,	" West, Second,	Shutesbury, Fed.,
Conway, United,	Heath,	Sunderland,
Deerfield, Orthodox, Fed.,	Leverett, Moore's Corner ,	Warwick,
" South,	Montague, First	Wendell,
Erving,	" Millers Falls ,	Whately.
" Farley,	" Turners Falls ,	

Rev. Marion R. Phelps, 18 East Main St., Erving, Scribe and Treasurer.

9. HAMPDEN. — Organized December 4, 1850.

Agawam, Feeding Hills,	Holyoke, First,	Springfield, First,
" Congl	" Grace,	" Hope,
Blandford, First,	" Second,	" Indian Orchard,
" Second, North,	Huntington, Second, Fed.,	" Park,
Brimfield, East,	Longmeadow.	" St. John's.
" First,	Ludlow, First,	" South,
Chester, First,	" Union,	" Union,
" Second,	Monson,	" Wachogue,
Chicopee, Falls,	Palmer, Second,	Tolland,
" First,	" Thorndike,	Westfield, First,
" Third, Fed.,	" Three Rivers,	" Second,
East Longmeadow,	Southwick,	West Springfield, First,
Granville, East, Centre,	Springfield, East,	" Mittineague,
" West, Centre,	" Emanuel,	Wilbraham, Fed.,
Hampden, Fed.,	" Faith,	" North.

Rev. Howard W. Orr, Wilbraham, Scribe.

Mr. Frank E. Hatch, 1531 Main St., Springfield, Treasurer.

10. HAMPSHIRE. — Organized 1865; Hampshire, East, 1860.

Reorganized 1927.

Amherst, First,	Goshen,	Pelham, Packardville Div.,
" Hope,	Granby,	Plainfield,
" North,	Hadley, First,	Southampton,
" Second,	" Second, North.	South Hadley,
" South,	Hatfield,	" Falls,
Belchertown,	Huntington, First,	Westhampton,
Chesterfield,	Leverett,	Williamsburg, First,
Cummington,	Northampton, Edwards,	" Haydenville.
" West,	" First,	Worthington.
Easthampton,	" Florence,	

Rev. Theodore T. Dixon, No. Amherst, Scribe and Treasurer.

11. MIDDLESEX-MENDON. — Organized April 26, 1933.

Middlesex South organized 1828; Mendon, 1858.

Ashland, 1st Fed.,	Lincoln, Fed.	Norfolk, Fed.
Dover, Fed.,	Marlboro, First,	Northboro,
Framingham, Grace,	Medway, Second, West.	Sherborn,
" Plymouth, Center,	" Village,	Southboro,
" Saxonville,	Milford, First,	" Southville, Fed.,
Franklin,	" Swedish,	Sudbury, South,
Holliston,	Millis,	Wayland,
Hopkinton,	Natick, First,	Wellesley.
Hudson,	" South,	

Rev. Walter A. Telfer, 2 Hollis St., Holliston.

Mr. Franklin R. DeMerritt, 67 No. Main St., Natick, Treasurer.

12. MIDDLESEX UNION. — Organized May 8, 1853.

Acton, First,	Fitchburg, <i>Finnish</i> ,	Leominster, Pilgrim,
" " South ,	" " <i>German</i> ,	Littleton,
Ashby,	" " Pilgrim.	Lunenburg,
Ayer, Fed.,	" " Rollstone,	Maynard, <i>Finnish</i> ,
Boxboro, West Acton ,	Groton, First,	" " Union,
Concord, Trinitarian,	" " West ,	Pepperell, Fed. & Com.
" " Free, Evang'l, Nor.,	Harvard,	Shirley, United,
Dunstable,	Lancaster,	Townsend,
Fitchburg, Calvinistic,	Leominster, Ch. of Christ,	Westford, Union.

Rev. Kenneth R. Teed, West Concord, Scribe and Treasurer.

13. OLD COLONY UNITED. — Organized November 5, 1930.

Old Colony, organized 1856; Taunton, 1849; (Rhode Island and) Massachusetts Christian Conference, 1835.

Attleboro, Second,	Mansfield, Orth.,	Rochester, East, W. Wareham ,
" " South ,	" " West ,	" " First,
Berkley, Taunton, R.D.	Marion,	" " North,
Dartmouth, South ,	Mattapoisett,	Seekonk,
" " Smith Mills, North ,	Middleboro, Central,	Somerset, Fed.,
Dighton, North ,	" " First,	" " Center,
" " West, North ,	" " North ,	Swansea,
Edgartown, Fed.,	" " Rock Village	Taunton, East,
Fairhaven,	Nantucket,	" " Trinitarian,
Fall River, Bogle Street,	New Bedford, First,	" " Union,
" " Central,	" " North,	" " West,
" " First Cong.,	" " United,	" " Winslow,
" " <i>French</i> ,	No. Attleboro, At. Falls ,	Wareham, <i>Finnish</i> , West ,
" " North,	" " First, Oldtown,	" " First,
" " Pilgrim,	Norton,	Westport, First, North ,
Freetown, Assonet , Cong.,	Raynham, First, Center,	" " Fourth, North ,
" " Christian,	" " Second, North,	" " Brownell's Cor.
" " East,	Rehoboth,	" " Pacific Union,
Lakeville & Taunton Prec't,	" " South ,	" " Second,
" " Grove Chapel,		West Tisbury.

Rev. Stanley M. Sargent, Rehoboth, Scribe.

Rev. Eber E. Craig, 172 Commonwealth Ave., Attleboro Falls, Treasurer.

14. PILGRIM. — Reorganized October, 1923.

Norfolk, organized 1827; Pilgrim, 1830.

Abington, First,	Duxbury,	Plympton,
" " North ,	East Bridgewater,	Randolph,
Braintree, First,	Easton, North , <i>Swedish</i> ,	Rockland,
" " South ,	" " South , Evang'l.,	Scituate, Center ,
Bridgewater, Central Square,	Halifax,	Sharon,
" " Scotland,	Hanover, First, Center ,	Stoughton,
Brockton, First,	Hanson, South ,	West Bridgewater,
" " Lincoln,	Hingham, Center ,	Weymouth & Braintree, E.B.
" " Porter,	Holbrook,	" " East,
" " South, Campello ,	Kingston, Mayflower, Fed.,	" " First, Heights, East,
" " Waldo, Montello ,	Marshfield, First,	" " Old So. Union, So.,
" " Wendell Avenue,	" " Hills , Fed.,	" " Pilgrim, North ,
Carver, North ,	Plymouth, Chiltonville,	Whitman.
Cohasset, Beechwood ,	" " <i>Italian</i> , North ,	
" " Second,	" " Manomet ,	
	" " Pilgrimage,	

Rev. C. Stanley Knott, 111 Walnut St., Abington, Scribe.

Mr. Dwight P. Colburn, 2 Pleasant St., Sharon, Treasurer.

15. SUFFOLK NORTH. — Organized May 23, 1861.

Arlington, Orthodox,	Chelsea, Central,	Somerville, Bd'y-Winter Hill,
" Park Ave.,	" First,	" First,
Boston, Baker-Maverick, East,	Everett, Courtland St.,	" Highland,
" Italian, East,	" First,	" Prospect Hill,
" First, Charlestown,	" Mystic Side,	" West,
Cambridge, First,	" Swedish,	Winthrop, Union.
" North,	Revere, Beachmont,	
" Pilgrim,	" First,	
" Prospect,	" Pines Community,	

Rev. Stephen C. Lang, 22 Franklin St., Somerville, Scribe and Treasurer.

16. SUFFOLK SOUTH. — Organized May 13, 1861.

Boston, Dorchester, Central,	Boston, Roxbury, Highland,	Norwood, First,
" " Pilgrim,	" " Crossing,	Quincy, Bethany,
" " Second,	" " Norwegian,	" Finnish,
" " Village,	" " St. Mark,	" Hough's Neck,
" Forest Hills, Swedish,	" South, Phillips,	" Memorial, North,
" Hyde Park, Clarendon,	" West Roxbury,	" Point,
" " First,	Canton,	" Squantum,
" J. Plain, Boylston,	Dedham, Allin,	" Wollaston,
" " Central,	" Riverdale,	" " Union,
" Neponset, Fed.,	Foxboro,	Walpole, East,
" Roslindale,	Medfield, Second,	" United,
" Roxbury, Eliot,	Milton,	Wrentham.
	" East,	

Rev. Harold W. Woodbury, 300 Manet Ave., Hough's Neck, Secretary.

17. SUFFOLK WEST. — Organized November 17, 1873.

Belmont, First,	Boston, Old South,	Newton, First, Centre
" Payson Park,	" Park Street,	" Highlands,
" Plymouth,	" Shawmut,	" North,
Boston, Allston,	" Union,	" Second, West,
" Armenian, First,	Brookline, Leyden,	" Waban,
" Brighton, Faneuil,	" Harvard,	Waltham, First,
" " Evan.,	Needham,	" Swedish,
" Central, Covenant,	Newton, Auburndale,	Watertown,
" Cilician-Armenian,	" Central, Newtonville	Wellesley Hills.
" Mount Vernon,	" Eliot,	

Rev. Herbert W. Gates, 38 Kenwood Avenue, Newton Center, Scribe.

Rev. Harry W. Kimball, Needham, Statistical Secretary.

Dr. Horatio S. Card, 411 Massachusetts Ave., Boston, Treasurer.

18. WOBURN. — Organized September 5, 1848.

Bedford,	Malden, Maplewood,	Stoneham,
Billerica, Dale Community,	" <i>Swedish</i> ,	Wakefield,
" First,	Medford, Mystic,	Wilmington,
" Pinehurst,	" North St., Union,	" Forest St.,
Burlington, Woburn,	" South Union,	Winchester, First,
Carlisle,	" West,	" Second,
Lexington, Hancock,	Melrose, First,	Woburn, First,
Lynnfield, Centre,	" Highlands,	" Montvale,
Malden, First,	" Hillcrest,	" North,
" Linden,	North Reading,	" Evang'l Free.
	Reading,	

Miss Margaret M. Copland, 6 Norwood Street, Winchester, Scribe and Treasurer.

19. WORCESTER CENTRAL. — Organized April 28, 1852.

Auburn,	Princeton,	Worcester, Chestnut Street
Berlin,	Rutland,	" <i>Finnish-1st.</i> ,
Boylston,	Shrewsbury,	" First, Old South
Clinton, First,	Sterling,	" Hadwen Park
" <i>German.</i>	West Boylston,	" Hope,
Holden,	Worcester, Adams Square,	" Lake View,
Leicester,	" <i>Armenian</i> ,	" Park,
Millbury, East, No. Grafton.	" Bethany,	" Pilgrim,
Oxford,	" Bethesda, <i>Sw-Fin.</i> ,	" <i>Swedish-1st.</i>
Paxton,	" Central,	" Tatnuck.

Rev. Raymond E. Walker, 144 Central Street, Auburn, Scribe.

Mr. Clifton P. Howard, 18 Davidson Rd., Worcester, Treasurer.

20. WORCESTER NORTH. — Organized November 24, 1827.

Ashburnham, First, Fed.,	New Salem, Central,	Templeton, First, Fed.,
" People's South,	" " North, Orange,	" Mem. Baldwinville
Athol,	Orange, North, Orthodox,	Westminster,
Gardner, <i>Finnish</i> .	Petersham,	Winchendon, First,
" First,	Phillipston,	" North.
Hubbardston, Evang'l.,	Royalston, First,	
" <i>Finnish</i> ,	" Second, South,	

Rev. Baldwin W. Callahan, 197 Woodland Avenue, Gardner, Scribe.

Clarence A. G. Pease, Winchendon, Statistical Secretary.

Miss M. Augusta Bodett, 259 Chestnut Street, Gardner, Treasurer.

21. WORCESTER SOUTH. — Organized June 17, 1828.

Blackstone,	Millbury, First,	Sutton, Millbury,
Douglas, First, East,	" Second,	Upton,
" Second, East,	Millville, <i>Scandinavian</i> ,	Uxbridge,
Grafton, First, Evan,	Northbridge, Center,	Webster,
" Fisherville,	" Whitinsville,	Westboro.
	Rockdale,	

Rev. Lyndon S. Beardslee, 7 Church St., Westboro, Scribe.

Miss Lauribel Armsby, 35 Main Street, Millbury, Treasurer.

CHURCH CLERKS

The numbers correspond to the church numbers in the schedules.

1. Mrs. Mira D. Ludden, 45 Thaxter Ave., Abington.
2. Mrs. Dwight T. Burns, 34 Randolph St., North Abington.
3. Mrs. Charles E. Smith, Brook St., Acton.
4. Carolyn Tuttle, School St., South Acton.
5. Donald A. Linscott, 49 Orchard St., Adams.
6. Mrs. Anna C. Pond, 719 Main St., Agawam.
7. Mrs. Nettie D. Hastings, 3 Southwick St., Feeding Hills.
8. Mrs. Frances M. Brown, 18 Rocky Hill Road, Amesbury.
9. Hazel B. Edgar, 30 Orchard St., Amesbury.
10. Mrs. Charles I. Pettingell, 394 Main St., Amesbury.
11. Ruth E. Sherburne, 89 North Prospect St., Amherst.
12. Mrs. Bessie D. Taylor, 29 Hazel Ave., Amherst.
13. James E. Fuller, 88 Fairview Way, Amherst.
14. Eleanor F. Bishop, 21 Spaulding St., Amherst.
15. Mrs. Kenneth Thayer, Potwin Lane, South Amherst.
16. Steven T. Byington, Ballard Vale.
17. Randolph H. Perry, 21 Elm St., Andover.
18. Arthur W. Bassett, Hidden Road, Andover.
19. Herbert P. Carter, 181 Lowell St., Andover.
20. Albert W. Wunderly, 9 Lincoln St., Arlington.
21. Mrs. O. M. Root, 50 Hillside Ave., Arlington.
22. G. Edgar Heald, Ashburnham.
23. Mrs. Annabel R. Runberg, Westminster Road, South Ashburnham.
24. Luther H. Hayes, Ashby.
25. Jonathan Sears, Ashfield.
26. Edgar W. Hunt, 16 Front St., Ashland.
27. Leslie W. Briggs, 996 Pleasant St., Athol.
28. Bertram F. McCartney, 214 Park St., Attleboro.
29. Robert Butterworth, 27 Randolph Ave., South Attleboro.
30. Mrs. Albert F. Jacobs, 2 Highland St., Auburn.
31. Minnie H. Evans, 63 East Main St., Ayer.
32. Mrs. Helene J. Crocker, Centerville.
33. Mrs. Marjorie L. Ryder, Box 675, Cotuit.
34. Peter Fisk, West Barnstable.
35. Mrs. Martha O. Smith, R. F. D. 1, East Sandwich.
36. Mrs. Grace S. Whippee, Pleasant St., Barre.
37. Mrs. James B. Turner, R. D. 1, Chester.
38. Mrs. Ruth B. Smith, Becket.
39. Ruth M. Livermore, 12 Beacon St., Bedford.
40. Mrs. William E. Shaw, North Main St., Belchertown.
41. Ernest W. Jones, 58 Tobey Road, Belmont.
42. Earl W. Taylor, 83 Oak Ave., Belmont.
43. Marion B. Steuerwald, 5 Colonial Terrace, Belmont.
44. Mrs. Luella A. McCall, R. D. 1, Taunton.
45. Robert E. Taylor, Central St., Berlin.
46. Mrs. Percy Buchan, Bernardston.
47. Helen A. Markham, 46 Wallis St., Beverly.
48. Carle W. Demsey, 34 County Way, Beverly.
49. Fred H. Wallis, 27 Conant St., Beverly.
50. Jacob W. Johnson, 20 Sturtevant St., Beverly.
51. Mrs. Victoria B. Ferrin, 1 Lovett Court, Beverly.
52. Arthur Carlson, 29 Laurel St., Watertown.
53. Leslie W. Gross, Chadwick St., North Billerica.
54. Mrs. Mabel B. Bent, R. F. D. 1, Woburn.
55. Morton C. Matteson, Prospect St., Blackstone.
56. Susan E. Tiffany, Gore Road, Blandford.
57. Mrs. Howard C. Waite, Blandford.
58. Francis E. Tucker, 17 Goddard St., Newton Highlands.
59. Levam M. Aaronian, 17 Kennison Road, Somerville.
60. Dr. Roy B. Stewart, 56 Dunboy St., Brighton.
61. Earle B. Thrasher, 78 Surrey St., Brighton.
62. Robert A. Shilladay, Jr., 67 Newbury St., Boston.
63. Mona E. Shute, 29 Auburn St., Charlestown.
64. Lucia Mikaelian, 9 Ellery St., Cambridge.
65. Mrs. C. P. Corkum, 63 Vinson St., Dorchester.
66. Henry L. Bailey, Cole Ter., Randolph.

67. Chester W. Pike, 46 Rockwell St., Dorchester.
68. Hannah Drummond, 167 Eliot St., Milton.
69. Grant Pearson, 12 Cutter Ave., Somerville.
70. Luigi Mariano, 183 Webster St., East Boston.
71. Howard A. Nelson, 1529 Center St., Roslindale.
72. Bertha Holzer, 29 Collins St., Hyde Park.
73. Arthur A. Brown, 709 Metropolitan Ave., Hyde Park.
74. E. Leslie Jones, 19 Ruskin St., West Roxbury.
75. Mrs. Isabelle M. Corcoran, 9 Haverford St., Jamaica Plain.
76. Alban F. Rosene, 114 Sargent St., Newton Center.
77. Mildred Perkins, 35 McKone St., Dorchester.
78. Harold S. Davis, 42 Mt. Vernon St., Boston.
79. Walter W. Newton, 32 Chatham St., Cambridge.
80. Charles P. Raymond, 29 Arborough Road, Roslindale.
81. Percival FitzGerald, 7 Mayfair St., Roxbury.
82. Carl J. Youngren, 44 Alleghany St., Boston.
83. J. O. Omdahl, 603 Pleasant St., Milton.
84. Mrs. Sadie Merchant, 139 Warwick St., Boston.
85. Dr. Horatio M. Card, 411 Massachusetts Ave., Boston.
86. Elsie M. Paul, 799 East Broadway, South Boston.
87. John MacDonald, 38 St. Botolph St., Boston.
88. J. H. Ramsay, 32 Lasell St., West Roxbury.
89. G. Waldo Livermore, Hill Road, R. F. D., Acton.
90. Winnifred C. Parkhurst, Brook View Road, Boxford.
91. Mrs. Ida C. Chadwick, R. D. 3, Bradford.
92. Forest H. Bump, 857 West Boylston St., Worcester.
93. Dr. Ray O. Worthen, 103 Hollis Ave., Braintree.
94. Hazel Campbell, 133 Pond St., South Braintree.
95. Mrs. James R. Moore, 147 Park Ave., Bridgewater.
96. Edward W. Toole, 1185 Pleasant St., Bridgewater.
97. Mrs. E. G. Clark, East Brimfield.
98. Gladys H. Campbell, Box 86, Brimfield.
99. Carrie H. Thacher, 297 Moraine St., Brockton.
100. Mrs. Nannie Baker, 44 Bay St., Brockton.
101. Howard J. Kennedy, 39 Clarence St., Brockton.
102. Clara M. Keith, 1219 Main St., Camphello.
103. Mary B. Faunce, 114 Cherry St., Brockton.
104. Dorothy M. Cates, 16 Hale St., Brockton.
105. Mrs. Leona V. Finney, P. O. Box 11, Brookfield.
106. Joseph W. Cowles, 115 Freeman St., Brookline.
107. Frederick A. Leavitt, 166 Tappan St., Brookline.
108. Charles W. Trow, Buckland.
109. Orray S. Skelton, Cambridge St., Burlington.
110. Eleanor Pingree, Rowley.
111. Dr. Roger B. Taft, 41 Cedar Road, Belmont.
112. Robert G. Allen, 260 Massachusetts Ave., Arlington.
113. Chester F. Colwell, 114 Henry St., Cambridge.
114. Walter F. Russell, 140 Elm St., Cambridge.
115. Mrs. Henry E. Seavey, 24 High St., Canton.
116. Mrs. Helen L. Wilkie, East St., Carlisle.
117. Florence G. Washburn, North Carver.
118. Mrs. Ruth C. Bremer, Shelburne Falls.
119. Fred O. Bicknell, Charlemont.
120. Harriet A. Waldron, R. F. D., Dodge.
121. Mrs. Gladys E. Smith, Main St., Chatham.
122. Sidney E. Dupee, Acton Road, South Chelmsford.
123. Emily Morrison, Wightman St., Lowell.
124. Martin H. Halabian, 88 Addison St., Chelsea.
125. Minnie S. Chapin, 115 Washington Ave., Chelsea.
126. Joseph M. Sherwood, Box 28, Huntington.
127. Mrs. Eva B. Howard, Huntington St., Chester.
128. Olive A. Healy, West Chesterfield.
129. Robert G. Rodgers, Jr., 30 Butler Ave., Chicopee Falls.
130. Ruth E. McKinstry, 135 McKinstry Ave., Chicopee.
131. Carl R. McCoy, 18 Fairfield Ave., Chicopee.
132. John D. Hamilton, 153 Water St., Clinton.
133. Paul Oehler, 370 Water St., Clinton.
134. Mrs. Ellery C. Bates, 384 Beechwood St., Cohasset.
135. Robert B. James, 66 Summer St., Cohasset.
136. Mrs. Sarah W. Coombs, R. F. D., Colrain.
137. Ralph Hemenway, 135 Commonwealth Ave., West Concord.
138. Alfred W. Davis, Jr., School St., South Acton.
139. Mrs. Florence H. Munson, Conway.
140. Mrs. Wyndom Morey, Box 74, Cummington.
141. John I. May, West Cummington.
142. Reuben C. Pierce, 40 Central Ave., Dalton.
143. Mrs. Edward H. Reed, 100 Center St., Danvers.
144. Mrs. Edwin T. Harvey, 21 Bay View Ave., Danvers.
145. Mrs. Carrier N. D. Potter, 259 State Road, North Dartmouth.
146. Gladys L. Howland, 74 Rockland St., South Dartmouth.

147. Roderick E. Thomson, 474 Washington St., Dedham.
148. Mrs. Carl E. Higgins, 96 Needham St., Dedham.
149. Arthur E. Clark, R. D. Box 58, Deerfield.
150. Mrs. Myron D. Hager, 127 Main St., South Deerfield.
151. Anna M. Nickerson, South Dennis.
152. Sarah B. Crowell, Dennis.
153. Herman Frost, North Dighton.
154. Mrs. Lillian I. Horton, New St., North Dighton.
155. Mrs. M. C. Buxton, Main St., Douglas.
156. Mrs. Harry L. Stockwell, East Douglas.
157. William H. L. Crawford, Walpole St., Dover.
158. Mrs. Doris F. Dunfey, Box 451, R.F.D. 2, Dracut.
159. Lois Eklund, 68 Clark Ave., Dracut.
160. Bertha E. Whiting, Main St., Dudley.
161. Alice L. Butterfield, Dunstable.
162. Helen C. Jones, Washington St., R.F.D., Duxbury.
163. William I. Carleton, 444 Plymouth St., East Bridgewater.
164. Charles H. Johnson, 267 Main St., Easthampton.
165. Mrs. J. T. Campbell, 11 Park Pl., East Longmeadow.
166. Godfrey E. Anderson, 44 Seaver St., North Easton.
167. Mrs. Luella I. Smith, Massapoag Ave., North Easton.
168. Theodore S. Wimpenny, Edgartown.
169. John Varney, R. F. D. 3, Great Barrington.
170. Mrs. Lilla L. W. Brown, 2 Prospect St., Erving.
171. Harry L. Dresser, Farley.
172. Leonard A. Story, Story St., R. F. D., Essex.
173. Mrs. Seth E. Dunklee, 806 Broadway, Everett.
174. Alfred N. Taylor, 142 Linden St., Everett.
175. Wilber G. Hayward, 4 Woodside Ave., Everett.
176. Roy Carlson, 274 Ferry St., Everett.
177. John H. Tripp, 52 Center St., Fairhaven.
178. Harry T. Ashworth, 1190 County St., Fall River.
179. Walter E. Dow, 1168 Highland Ave., Fall River.
180. Warren F. Sanford, 521 Cherry St., Fall River.
181. Yvette Joubert, 6 Albion St., Fall River.
182. Mrs. Sidney Sisson, 2469 North Main St., Fall River.
183. Mrs. Ruth N. Ainsworth, 181 Barnaby St., Fall River.
184. Mrs. Nathan S. Ellis, Hatchville.
185. Allan C. Williams, Harbor Ave., Falmouth.
186. Mildred N. Smith, Main St., North Falmouth.
- 187.
- 188.
189. Gilbert M. Brooks, Pearl Hill Road, Fitchburg.
190. Arthur Pollari, 14 Johnson St., Fitchburg.
191. Alwine Hofmann, 92 South St., Fitchburg.
192. Fritz Elander, 65 Lawrence St., Fitchburg.
193. Harry M. Hall, 304 Mt. Elam Road, Fitchburg.
194. Elsie Pease, 23 Neponset Ave., Foxboro.
195. Mrs. Arthur B. Fitts, 67 Warren Road, Framingham.
196. Blanche E. Partridge, 139 Lincoln St., Framingham.
197. Herbert A. Brown, 120 Nashoba Road, Concord.
198. John T. Holmes, Box 25, City Mills.
199. Mrs. Ethel M. Grinnell, Mill St., Assonet.
200. Mrs. Susie R. Lyon, Water St., Assonet.
201. Mrs. Carrie L. Braley, East Freetown.
202. Harold I. Wood, 74 Woodland Ave., Gardner.
203. Frank Hurnanen, 65 Coleman St., Gardner.
204. Mrs. Ruth B. Stetson, 16 Pond St., Georgetown.
- 205.
206. Langsford S. Duley, 1110 Washington St., Lanesville.
207. Mrs. Helen C. Abbott, 18 Fuller St., Magnolia.
208. Rev. George E. Russell, 47 Summer St., Gloucester.
209. Mildred A. Cook, Walker Court, West Gloucester.
210. Henry W. Packard, Goshen.
211. Mrs. Margaret Gillespie, 12 North St., Grafton.
212. Mathew I. Chase, 290 Providence Road, Farnumsville.
213. Mrs. J. H. Scott, R. D., Granby.
214. Mrs. C. H. Tripp, North Granby, Conn.
215. Mrs. Leona Clifford, Granville Center.
216. Wesley R. Taylor, 21 Gilmore Ave., Great Barrington.
217. Helen C. Brown, Housatonic.
218. Charles W. Pierce, 314 Chapman St., Greenfield.
219. Helen G. Johnson, 127 Shelburne St., Greenfield.
220. Frank C. Keegan, 8 Grinnell St., Greenfield.
221. Mary L. Hutchins, Box 63, Groton.
222. Mrs. Marion E. Rust, Box 42E, R. F. D., Shirley.
223. Doris C. Horton, 27 Elm Park, Groveland.
224. Barbara Smith, Bay Road, Hadley.
225. Evelyn S. Day, Sunderland.
226. Dorothy E. Briggs, Pratt St., Halifax.
227. Mrs. Rodney H. Adams, 94 Main St., South Hamilton.
228. Ben F. Libby, R. F. D. 1, East Longmeadow.
229. Mrs. Harriette J. Flynn, Broadway, Hanover.
230. David B. Clemons, 417 High St., Hanson.
231. Mrs. Mary C. Warner, Hardwick.
232. Mrs. Charles F. Hitchcock, Gilbertville.
233. Mrs. Arthur N. Calkins, Harvard.
234. Mrs. John H. Paine, Parallel St., Harwich.
235. Mrs. Madeline Eldredge, Harwich Port.
236. Clifford L. Belden, North Hatfield.

237. F. Sherman Kimball, 251 Main St., Bradford.
238. Harold R. Morse, 131 Colby St., Bradford.
239. Herbert B. Crowell, 400 East Broadway, Haverhill.
240. Arthur W. Nelson, Jr., 121 Linwood St., Haverhill.
241. Mrs. George A. Leathers, 60 Oxford Ave., Ward Hill.
242. Mrs. John K. Lewis, 191 North Broadway, Haverhill.
243. Mrs. Annie E. Simpson, 48 Fifth Ave., Haverhill.
244. Mrs. Florence A. Holden, Charlemont.
245. Fred D. Carter, West Hawley.
246. Mrs. Grace E. Landstrom, Heath.
247. Edgar M. Lane, 40 Spring St., Hingham.
248. T. Augustus Frissell, Jr., Hinsdale.
249. Mrs. Ralph I. Bates, 49 Adams St., Holbrook.
250. Mrs. Berton G. Towle, Maple St., Holden.
251. Rev. Frederick J. Dark, Wales.
252. Eunice Crary, 52 Franklin St., Holliston.
253. Albert Webb, 17 Pearl St., Holyoke.
254. William Muir, 96 Cabot St., Holyoke.
255. Fayette F. Read, 395 High St., Holyoke.
256. Mrs. Frank L. Phipps, 9 Summer St., Hopkinton.
257. Mrs. Lucy H. Clough, Hubbardston.
258. Aili A. Niemela, Box 79, R. D., Templeton.
259. Mrs. C. T. Whiting, 15 Glendale Road, Hudson.
260. Mrs. Royce Granger, Huntington.
261. Mrs. E. C. Phinney, Huntington.
262. Helen M. Brown, 39 Turkey Shore Road, Ipswich.
263. Mrs. Miriam T. Huse, Rowley.
264. Mrs. Helen F. Bailey, 39 Summer St., Kingston.
265. Edward T. Caswell, R. F. D. 1, Middleboro.
266. Franklin V. Birdsall, R. F. D. 1, Middleboro.
267. Mrs. Horace E. Johnson, Otis St., Lancaster.
268. Mrs. Maude M. Judavine, 24 Spring-side Ave., Pittsfield.
- 269.
270. Grace McAllister, 36 High St., Methuen.
271. Everett R. Smerdon, 53 Marble Ave., Lawrence.
272. Wellman F. Wright, 76 Abbott St., Lawrence.
273. David Arthur, 93 Vermont St., Methuen.
274. Royal S. Gilbert, 51 Bodwell St., Lawrence.
275. Mrs. H. M. Keating, 91 High St., Lee.
276. Mrs. Winthrop Kennen, 12 High St., Leicester.
277. Lillian M. Cooper, Tucker St., Lenox.
278. Mrs. Mildred A. Wilkinson, 49 Mooreland Ave., Leominster.
279. J. Harry Arnold, 12 Main St., Leominster.
280. Mrs. W. L. Woodard, Jr., 90 North Prospect St., Amherst.
281. Mrs. Perry Glazier, R. 2, Montague.
282. Winthrop H. Bowker, 2184 Massachusetts Ave., Lexington.
283. Malcolm Donaldson, Lincoln.
284. Mrs. Bennett Sanderson, Oak Hill Road, Littleton.
285. Benjamin L. Bragg, Union Trust Co., Springfield.
286. Charles H. Morse, 309 Princeton Blvd., Lowell.
287. Albert L. Thompson, 154 Parkview Ave., Lowell.
288. John F. Wood, 99 Humphrey St., Lowell.
289. Walker H. Merritt, 223 Pine St., Lowell.
290. Mrs. Harold S. Cowdray, 35 Waterford St., Lowell.
291. Peter R. Widen, 56 Weed St., Lowell.
292. Mrs. Lela W. Gushee, Poole St., Ludlow.
293. Carlton F. Miner, 21 Howard St., Ludlow.
294. Earl A. Brown, Prospect St., Lunenburg.
295. Clara E. Mills, 217 Chatham St., Lynn.
296. Henry Garney, 31 Basset St., Lynn.
297. Horace G. Mallett, 21 Pine Road, Lynn.
298. Mrs. Bertram H. Southwick, 37 Elvir St., East Lynn.
299. Jackson W. Gilson, 378 Main St., Lynnfield.
300. L. Evelyn Ramsdell, R. D. 1, Wakefield.
301. James R. Nichols, 28 Earl St., Malden.
302. Mrs. Lillian A. Robbins, 1262 Salem St., Malden.
303. Francis Small, 23 Cliff St., Malden.
304. Elsa C. Ekman, 526 Fellsway East, Malden.
305. Grace M. Prest, 78 School St., Manchester.
306. G. Lester Hewitt, 30 Dean St., Mansfield.
307. Mrs. Clara R. Kennedy, 1037 Pleasant St., Attleboro.
308. Richard Tutt, 11 Maverick St., Marblehead.
309. Charles B. Deane, Wareham Road, Marion.
310. Hazel O. Warren, 50 River St., Marlboro.
311. Mrs. Grace E. Ryder, Plain St., Marshfield.
312. Mrs. Cora P. Gross, Marshfield Hills.
313. Lemuel LeB. Dexter, Mattapoisett.
314. Mrs. Ida Pekkala, 1 Dartmouth Court, Maynard.
315. Mrs. Charles A. Stockbridge, 104 Summer St., Maynard.
316. Mrs. Mary A. Weiker, 677 Main St., Medfield.
317. Walter J. Rhodes, 91 Otis St., Medford.
318. Frank W. Powell, 221 Boston Ave., Medford Hillside.
319. Herbert S. Adams, 32 Frederick Ave., Medford.
320. Anthony S. Coombs, 109 Warren St., West Medford.
321. Ambrose R. Saunders, 22 High St., West Medway.
322. Mrs. John Defren, Medway.
323. Benning L. Wentworth, 75 Beech Ave., Melrose.
324. E. N. Hutchins, 45 Harding Road, Melrose.
325. LeRoy A. Davison, 15 Glendale Ave., Melrose.
326. G. Leonard Sargent, Bear Hill Road, Merrimac.

327. Tom Longworth, 25 Stevens St., Methuen.
328. Adnah H. Harlow, 75 North Main St., Middleboro.
329. George A. Deane, Thompson St., Middleboro.
330. Mrs. Leon I. Townsend, Bedford St., R. F. D. 3, North Middleboro.
331. Mrs. Susan B. Brackett, 29 Smith St., Middleboro.
332. Wesley A. Olds, Middlefield.
333. Calen B. Howe, 12 King St., Middleton.
334. Fred M. Daniels, 94 School St., Milford.
335. Earl Johnson, 3 Fountain St., Milford.
336. Mrs. Edla M. Johnson, Oakes St., North Grafton.
337. Sadie E. Russell, 1 Beach St., Millbury.
338. Roger H. Montague, 35 Main St., Millbury.
339. Marjorie A. Wade, 38 Winter St., Millis.
- 340.
341. Frank G. Nilsen, 16 Aberdeen Road, Milton.
342. Gertrude E. Clapp, 55 Bryant Ave., Milton.
343. Mrs. Herman Pinand, 11 Flynt Ave., Monson.
344. Nellie Rist, Depot St., Montague.
345. Mrs. Martha M. Stebbins, 5 Gunn St., Millers Falls.
346. Neal M. Allis, 21 South High St., Montague City.
347. Mrs. Beatrice Phillips, Monterey Road, Great Barrington.
348. Mrs. E. C. Van Deusen, Copake Falls, N. Y.
349. Bertha Johnson, 1 Central St., Nahant.
350. Mrs. Christine T. Wyer, 1 West Chester St., Nantucket.
351. Arthur W. Fitzgerald, 70 Park Ave., Natick.
352. Mrs. Raymond G. Cooper, 9 Phillips St., South Natick.
353. Archibald Taylor, 56 Stevens Road, Needham.
354. Mrs. Mattie L. Beach, Lanesboro.
355. Mrs. Henry C. Taber, 124 Nye's Lane, Acushnet.
356. Frederick C. Brown, 32 Court St., New Bedford.
357. Leon M. Huggins, 15 Mapleview Terrace, New Bedford.
358. Mrs. Leroy H. Pollard, New Braintree.
359. Mrs. Ethel B. Knight, 36 High Road, Newburyport.
360. Eleanor N. Johnson, 50 Woodland St., Newburyport.
361. Mrs. Robert L. Smith, 311 High St., Newburyport.
362. Rev. Clarence Carr, Southfield.
363. Mrs. John Somes, Box 77, Mill River.
364. Caroline C. Cook, Southfield.
365. Ralph Stowell, New Salem.
366. Mrs. Ralph T. Hunt, South Road, Orange.
367. Lyman M. Hutchins, 14 Angier Circle, Auburndale.
368. George E. Hardy, 1259 Beacon St., Waban.
369. Arthur H. Lord, 22 Shornecliffe Road, Newton.
370. S. Willoughby Wilder, 64 Homer St., Newton Center.
371. Allston T. Budgell, 93 Forest St., Newton Highlands.
372. Malcolm Farquhar, 216 Nevada St., Newtonville.
373. D. Hardwick Bigelow, 598 Walnut St., Newtonville.
374. Edward R. Chapin, 52 Annawan Road, Waban.
375. Elizabeth P. Shaw, Medway St., Norfolk.
376. Thomas M. Beattie, 41 Windom Terrace, North Adams.
377. LeRoy L. Ames, 36 Maynard Road, Northampton.
378. Dr. G. Francis Osborn, 67 Woodlawn Ave., Northampton.
379. Thomas B. Arrington, 72 Lilly St., Florence.
380. C. Mason Tucker, 134 Great Pond Road, North Andover.
381. Mrs. Jane B. Farris, 89 Stanley St., Attleboro Falls.
382. Mrs. Grace A. Barrett, 27 Orne St., North Attleboro.
383. Mrs. Marian W. Parmenter, 8 Hudson St., Northboro.
384. Edwin T. Rawson, 853 Hill St., Whitinsville.
385. Arthur C. Adams, Sutton St., Northbridge.
386. George E. Kellstrand, 9 Woodland St., Whitinsville.
387. Dr. Windsor R. Smith, 11 Grove St., North Brookfield.
388. Mrs. Iola H. Hodgen, 38 Highland Ave., East Northfield.
389. Chandler S. Eaton, Haverhill St., North Reading.
390. Mrs. Elwood E. Spencer, Crane St., Norton.
391. Harold T. Young, 73 Beech St., Norwood.
392. Mrs. Effie T. Swindell, Box 123, Oakham.
393. Henry C. Gates, 115 South Main St., Orange.
394. Mrs. Sara E. Rich, North Orange.
395. John A. Anderson, 13 Adams St., Orange.
396. Urban S. Livingston, P. O. Box 105, Orleans.
397. Edmund D. Somes, Otis.
398. Alice M. Brady, 14 West St., Oxford.
399. David L. Bodfish, Palmer.
400. James T. Campbell, 43 Church St., Thorndike.
401. Minnie Cole, 1 Maple Terrace, Three Rivers.
402. Mrs. Evelyn M. Gleason, 4 West St., Paxton.
403. Mrs. H. W. Legro, 255 Lynn St., Peabody.
404. Stuart P. Woodbury, 47 Home St., Peabody.
405. Frank K. McIntire, Lowell St., West Peabody.
406. Beatrice I. Smith, R. F. D. 2, Amherst.
- 407.
408. Mrs. Rose T. Smith, Hinsdale.
409. Mrs. George B. Gale, East St., Peterham.
410. Arline Cowlback, Phillipston.

411. Arthur P. Goodwin, 112 Appleton Ave., Pittsfield.
 412. Edmond Dupuis, Berkshire Road, Pittsfield.
 413. Mrs. Martha I. Kibby, 1645 West Housatonic St., Pittsfield.
 414. William K. Bedford, 110 Elizabeth St., Pittsfield.
 415. Mrs. H. N. Rollison, 141 Dewey Ave., Pittsfield.
 416. L. W. Peirson, 68 East Housatonic St., Pittsfield.
 417. Mrs. Isabelle S. Luce, Plainfield.
 418.
 419. Luigi Regini, 26 North Spooner St., North Plymouth.
 420. Mrs. Howard Weeks, Point Road, Manomet.
 421. Ruth E. Kingan, 143 Sandwich St., Plymouth.
 422. Mrs. Elizabeth P. Fillebrown, Harrub's Corner, Kingston.
 423. Mrs. Jennie B. Brooks, Box 67, Princeton.
 424. Jessie T. Matheson, Provincetown.
 425. Arthur C. Neville, 195 Upland Road, Quincy.
 426. Ilamari Hakkavainen, 53 Bartlett St., Quincy.
 427. Harry C. Koehler, 182 Rhoda St., Quincy.
 428. Mrs. S. D. Henderson, 20 Edgworth Road, Atlantic.
 429. Carl W. Sherburne, 606 South St., Quincy.
 430. Elizabeth K. Limond, 31 Park Ave., Squantum.
 431. Clifford B. Wright, 4 Grandview Terrace, Wollaston.
 432. Daniel Chisholm, 213 Billings St., Atlantic.
 433. Mrs. J. Dorrance Anderson, 315 North Main St., Randolph.
 434. Mrs. Bettina Schule, 17 Tremont St., Taunton.
 435. Mrs. Lucietta K. Hall, 15 Center St., North Raynham.
 436. Ruth E. Tucker, 63 Lowell St., Reading.
 437. Mrs. Charlotte C. Thatcher, Bay State Road, Rehoboth.
 438. Carl O. F. Swanson, 200 Plain St., Rehoboth.
 439. Mrs. Lester R. Babcock, 180 Crescent Ave., Revere.
 440. Elizabeth G. Thayer, 26 Essex St., Revere.
 441. Mrs. Jennie S. Wood, 32 Wadsworth Ave., Point of Pines.
 442. Elizabeth M. Eldridge, R. F. D. 1, Pittsfield.
 443. I. Elmer Howes, County St., West Wareham.
 444. Mrs. Ethel H. Gary, 43 Main St., Marion.
 445. Mrs. Alberta H. Gerrish, North Ave., Rochester.
 446. Grace E. Smith, 29 Park St., Rockland.
 447. George Mills, 7 Gott St., Rockport.
 448. H. Carl Story, Pigeon Cove.
 449. Olof Olson, 77 Pigeon Hill St., Pigeon Cove.
 450. Mrs. Bessie M. Jerome, Dodge Road, Rowley.
 451. Mrs. Alice F. Chase, Royalston.
 452. Mrs. Mary L. Frye, South Royalston.
 453. Edmund D. Kelsey, Main St., Rutland.
 454. Jesse A. Fielding, 37 Northend Ave., Salem.
 455. Richard E. Blake, 70 Washington St., Salem.
 456. Mrs. Lempi M. Hyde, Colebrook, Conn.
 457. Mrs. Charles R. Dixon, Box 38, New Boston.
 458. Mrs. George E. Burbank, Sandwich.
 459. F. Kenneth Harnden 12 Emory St., Saugus.
 460. Charles W. Burwell, 18 Clifton Ave., Saugus.
 461. Mrs. William A. Manson, 133 Stockbridge Road, Scituate.
 462. Mrs. Harry C. Leonard, P. O. Box 6, Seekonk.
 463. Mrs. Alfred P. Steensen, 46 Walnut St., Sharon.
 464. Clarence A. Merritt, Sheffield.
 465. Pliny B. Gould, R. D. 2, Shelburne Falls.
 466. Frederick G. Clark, 8 Warren Ave., Shelburne Falls.
 467. Augustus E. Johnson, Maple St., Sherborn.
 468. Austin P. Dunn, 21 Harvard Road, Shirley.
 469. Hiram Harlow, 232 Gulf St., Shrewsbury.
 470. Nathan J. Hunting, Shutesbury.
 471. Mrs. Walter C. Talbot, 66 Pleasant St., Somerset.
 472. Mrs. Herbert Grime, 2817 Riverside Ave., Somerset Center.
 473. Harold F. Price, 19 Robinson St., Somerville.
 474. Leon T. Hutchins, 175 Prescott St., Reading.
 475. Louis H. Welch, 14 Whitfield Road, West Somerville.
 476. William T. Hamilton, 18 Wigglesworth St., Somerville.
 477. Herbert S. L. Cullington, 20 Greenleaf Ave., Medford.
 478. Mrs. Dorothy P. Howland, College Highway, Southampton.
 479. E. Warren Ward, 423 Edgell Road, Framingham.
 480. Mrs. Harry L. Gilman, 224 Hollis St., Framingham.
 481. William J. Wrighton, 25 Park Ave., Southbridge.
 482. Mrs. Reginald Carey, Jr., 33 Leahey Ave., South Hadley.
 483. Mrs. Bertha E. Cowan, 3 Pleasant St., South Hadley Falls.
 484. Dr. Samuel Finsen, Main St., Southwick.
 485. Charles S. Ross, 3 Summit St., Spencer.
 486. Mrs. Russell Biever, 56 Edendale St., Springfield.
 487. Clayton C. Roberts, 107 White St., Springfield.
 488. Stanley Curtis, 93 Hillcrest Ave., Longmeadow.
 489. Olney H. Perkins, 50 Elm St., Springfield.
 490. Carl E. Rosenberg, 31 Albermarle St., Springfield.
 491. Rev. Hermann Lohmann, 87 Berkshire St., Indian Orchard.

492. Albert Walton, Jr., 40 Harvard St., Springfield.
493. Mrs. Agnes Bryant, 141 Lebanon St., Springfield.
494. Horace E. Allen, 28 Brittany Road, Springfield.
495. Mrs. Merrill B. Steere, 177 Jasper St., Springfield.
496. Charles M. Fuller, 26 Harkness Ave., Springfield.
497. Katharine A. Wilder, Sterling Junction.
498. Henry W. Dwight, Main St., Stockbridge.
499. Mrs. John W. Cooney, Interlaken.
500. Mrs. William C. Collins, 16 Parkway Road, Stoneham.
501. F. Richmond Leonard, 36 Park St., Stoughton.
502. Mrs. Harriet J. Haynes, Sturbridge.
503. Maxwell Eaton, Concord Road, South Sudbury.
504. Mrs. Daisy B. Montague, Main St., Sunderland.
505. Mrs. Arthur E. King, Sutton.
506. Mary C. E. Jackson, 82 Farragut Road, Swampscott.
507. Helen G. Bailey, Warren Road, Swansea.
508. Mrs. Howard W. Smith, 435 South Precinct St., East Taunton.
509. Russell Hathaway, 252 South Walker St., Taunton.
510. Frank R. Knox, 50 Warren St., Taunton.
511. Mrs. Helen C. Francis, 470 Winthrop St., Taunton.
512. Marion G. Adrian, 144 Winthrop St., Taunton.
513. Mrs. Lester N. Pease, Templeton.
514. William P. Hawley, 10 Pleasant St., Baldwinville.
515. Irving F. French, R. D. 1, Lowell.
516. Orville E. Moore, Tolland.
517. Mrs. Benjamin B. Towne, High St., Topsfield.
518. Pearl A. Russell, School St., Townsend.
519. John R. Dyer, Truro.
520. Mrs. Zana B. Small, North Truro.
521. Virginia Allgrove, R. F. D. 1, Tyngsboro.
522. Arthur E. Fairbanks, Jr., Plain St., Upton.
523. Minnie Hofstra, 35 Capron St., Uxbridge.
524. Roy A. Hovey, 50 Park Ave., Wakefield.
525. Sheldon B. Goodrich, 33 Fuller Ave., East Walpole.
526. Eric F. Lawson, 953 East St., Walpole.
527. George A. Mansfield, 686 Main St., Waltham.
528. Halvar Peterson, 13 Pigeon Hill Road, Weston.
529. Mrs. K. A. Handanian, 51 Church St., Ware.
530. Mrs. Roland D. Sawyer, Ware.
531. Elias Erickson, Box 21, South Carver.
532. Elliott G. Beaton, 472 Main St., Wareham.
533. Mrs. Ralph Patrick, Warren.
534. Charles A. Morse, R. No. 3, Winchester, N. H.
535. Alfred S. Adams, 154 Common St., Watertown.
536. Ruth C. Russell, State Road, West, Wayland.
537. Mrs. Ernest A. Joslin, 35 Elm St., Webster.
538. Arnold C. Rood, 38 Dover Road, Wellesley.
539. Carrie E. Mason, 11 Bemis Road, Wellesley Hills.
540. Mrs. Hilda G. Baker, Box 224, Wellfleet.
541. Mrs. Effie L. Bowen, Wendell.
542. Mrs. Ethel C. Gatchell, Friend Court, Wenham.
543. Edwin E. Heckman, 116 East Main St., Westboro.
544. John F. Kyes, Box 271, West Boylston.
545. Mrs. Henry O. Davenport, 18 Brooks Place, West Bridgewater.
546. Ruth E. Smith, Box 408, West Brookfield.
547. George E. Pratt, 9 Spring St., Westfield.
548. R. L. Tryon, 62 Washington St., Westfield.
549. May E. Day, Westford.
550. Charles R. Burt, R. D., Northampton.
551. Mrs. Mabel Story, Westminister.
552. Fred H. Poore, Garden St., West Newbury.
553. Mrs. Charlotte R. W. Brown, 360 Main St., West Newbury.
554. Frank S. Pettey, 257 Blossom Road, North Westport.
555. Ruth M. Lawton, Old County Road, North Westport.
556. Myrtle Collins, Pine Hill Road, Westport.
557. J. B. Smith (Miss), South Westport.
558. David W. Barlow, 47 Hanover St., West Springfield.
559. Albert H. Andrews, 100 Verdugo St., West Springfield.
560. Charles W. Roberts, State Line.
561. Mrs. Mildred D. Vaber, Stockbridge Road, West Stockbridge.
562. Elizabeth S. Magay, West Tisbury.
563. Mrs. Jennie H. Phillips, 77 Edgemont St., East Braintree.
564. William M. Reamy, 11 Cedar St., East Weymouth.
565. Florence B. Nash, 771 Commercial St., East Weymouth.
566. David N. Crawford, 25 Tower Ave., South Weymouth.
567. Cora L. Beard, 193 Pearl St., North Weymouth.
568. Howard R. Waite, Whately.
569. Arthur H. Lee, 17 Webster St., Whitman.
570. Mrs. Mary S. Merrick, Wilbraham.
571. Mrs. Robert W. Ellis, North Main St., North Wilbraham.
572. Raymond A. Warner, 6 South St., Williamsburg.
573. Barry O. Gray, 149 Crescent St., Northampton.
574. John B. Clark, Williamstown.
575. Mrs. Alice H. Blair, Hancock Road, Williamstown.
576. Mrs. Wallace Murphy, White Oaks Road, Williamstown.
577. Mrs. S. Alice Lundgren, 287 Chestnut St., Wilmington.
578. Mrs. Annie A. Littlewood, Forest St., Wilmington.
579. Mrs. A. M. Smith, Winchendon.
580. Amy T. Kemp, 56 Pleasant St., Winchendon.

581. Albert K. Huckins, 246 Highland Ave., Winchester.
582. Robert S. Farnham, 5 Highland View Ave., Winchester.
583. Ralph G. Peck, Windsor.
584. Elmer S. Lipsett, 80 Upland Road, Winthrop.
585. Gladys E. Richardson, 3 Warren Road, Woburn.
586. Mrs. Garnette M. Bach, 99 Montvale Ave., Woburn.
587. J. Franklin Smith, 4 Mostika Road, Woburn.
588. Mrs. Helen Reynolds, 8 Henry Ave., Woburn.
589. Russell H. Wood, 28 Buckingham St., Worcester.
590. Sarkis Papazian, 35 Mason St., Worcester.
591. W. E. Lingner, 220 Webster St., Worcester.
- 592.
593. Arthur C. Parsons, 51 Andover St., Worcester.
594. Ebenezer G. Seal, 81 Beaconsfield Road, Worcester.
595. Mrs. Aino Rantala, 48 Catharine St., Worcester.
596. Arthur P. Senter, 10 Norwood St., Worcester.
597. Mrs. Edna M. Ritchie, 10 Woodland Road, Auburn.
598. Leonard Holmes, 6 Kendig St., Worcester.
599. Mrs. Gladys S. Doe, 98 Alvarado Ave., Worcester.
600. Elizabeth R. Polson, 24 Mason St., Worcester.
601. Burton Sherman, 114 South Ludlow St., Worcester.
602. John P. Oberg, 55 Fales St., Worcester.
603. Edmund C. Osborne, 168 Olean St., Worcester.
604. Arthur G. Capen, Worthington.
605. Mrs. H. C. Cooper, Box 65, Wrentham.
606. Mrs. Stanley H. Matthews, Hallett St., Yarmouthport.
607. Mrs. Prescott H. Baker, West Yarmouth.

MINISTERIAL STANDING

1. Andover Association of Churches and Ministers

Members.	Date of Ordination.	Date of Membership	Residence.	Employment
LeRoy G. Allen,	'34, April 24.	'41, April 22.	Lowell	P.
A. Graham Baldwin,	'28, May 25.	'31, April 28.	Andover.	Tea.
George Edward Brown,	'14, May 26.	'38, Oct. 25.	Lawrence	P.
Clinton W. Carvell,	'21, May 26.	'24, Oct. 28.	North Andover.	P.
Bernard T. Drew,	'38, Sept. 26.	'38, Oct. 25.	Methuen.	P.
Frederick D. Hayward,	'09, Nov. 16.	'20, Oct. 26.	Methuen.	W. C.
George J. Houtain,	'35, Nov. 11.	'39, April 25.	Boston	P.
Arshag B. Hussian,	'29, Jan. 8.	'29, Oct. 22.	Lawrence.	P.
Egbert W. A. Jenkinson,	'21, Oct. 27.	'24, Oct. 28.	Methuen.	P.
Herman C. Johnson,	'28, June 3.	'37, Oct. 26.	Andover.	P.
Charles W. Keirstead,	'21, June 19.	'40, Oct. 22.	Lawrence	P.
James King,	'15, April 10.	'37, Oct. 26.	Lowell.	P.
Samuel M. Le Page,	'16, Sept. 17.	'41, June 26.	Dracut.	P.
Arba J. Marsh,	'97, Oct. 21.	'27, Oct. 26.	Lawrence.	W. C.
Newman Matthews,	'95, Sept. 11.	'14, April 28.	West Andover.	P. Em.
Frederick B. Noss,	'27, Dec. 7.	'36, Apr. 28.	Andover.	P.
Hugh Penney,	'19, June 4.	'28, Oct. 30.	Lowell.	P.
Joaquim M. Reis,	'22, June 30.	'26, April 27.	Lowell.	P.
Edward A. Robinson,	'83, July 11.	'18, Nov. 2.	Billerica.	Ret.
Donald H. Savage,	'33, Feb. 14.	'38, Oct. 25.	Andover.	P.
David I. Segerstrom,	'25, Sept. 27.	'41, July 1.	Ballard Vale	P.
Markham W. Stackpole,	'02, April 29.	'10.	Milton.	Tea.
Herman Van Lunen,	'30, Sept. 25.	'31, April 28.	N. Chelmsford.	P.
Paul R. Walker,	'35, June 27.	'42, April 28.		Chap.
Ernest A. Whitnall,	'28, Feb. 8.	'35, Oct. 29.	Lawrence.	P.
W. Lloyd Williams,	'40, June 7.	'42, April 28.	Chelmsford.	P.

Licentiate — Herbert C. Greenland, Boston.

Rev. Newman Matthews, High Plain Road, Andover, *Scribe and Treasurer.*

2. Barnstable Association of Churches

Alfred Ray Atwood,	'01, July 23.	'33, May 9.	Harwich.	P. O. D.
Allen C. Best,	'38, Dec. 18.	'41, May 6.	South Easton.	P.
Charles A. Breck,	'94, Sept. 25.	'27, May 9.	<i>Lochmere, N. H.</i>	Ret.
Allan E. Burtt,	'25, May 12.	'28, Nov. 19.	No. Falmouth.	Ret.
Leon A. Dean,	'25, Nov. 3.	'39, May 9.	Wellfleet	P.
John A. Douglas,	'35, June 20.	'34, May 8.	Centerville	P.
Hugh Duglay,	'20.	'31, Nov. 10.	Waqoit.	P.
Lynn V. Farnsworth,	'01, Nov. 21.	'27, May 9.	Harwich.	Ret.
Charles E. Garran,	'29, June 18.	'34, Nov. 13.	North Truro.	P.
Francis D. George,	'81, July 13.	'22, May 23.	Centerville.	Ret.
George A. Hall,	'12, July 11.	'15, May 12.	Brookline.	Ret.

2. Barnstable Association of Churches — *Continued*

Walter R. Kraft,	'29, June 6.	'29, Nov. 12.	Cotuit.	P.
Ralph H. Long,	'37, May 19.	'37, May 19.	Falmouth.	P.
Joseph B. Lyman,	'00, Oct. 16.	'29, Nov. 12.	Bennington, Vt.	Ret.
Malcolm Matheson,	'40, Dec. 20.	'40, Dec. 20.	South Dennis.	P.
Henry C. Newell,	'08, Oct. 15.	'38, Nov. 1.	Harwich.	P.
Henry A. Ryder,	'04, May 2.	'06, May 10.	Lowell.	Ret.
Carl F. Schultz,	'24, Jan. 21.	'29, Jan. 17.	Hyannis.	P.
Veijo V. Sundelin,	'03, Jan. 22.	'35, May 14.	West Barnstable.	P.
Charles N. Thorp,	'97, Nov. 9.	'35, April 29.	Summit, N. J.	Ret.
Paul M. Wilkinson,	'41, June 17.	'41, June 17.		

Licentiate — Rachel P. Snow, Falmouth.
Rev. John A. Douglas, Centerville, *Scribe*.

3. Berkshire North Association of Churches

William T. Bartley,	'97, Sept. 1.	'14, Oct. 27.	Canaan, N. Y.	P.
Raymond B. Blakney,	'18, May.	'34, May 1.	Williamstown.	P.
Charles M. Bryant,	'06, April 19.	'34, Oct. 16.	Brandon, Vt.	Ret.
James H. Burckes,	'26, June 10.	'41, May 6.	Middlefield.	P.
Charles G. Christianson,	'30, June 29.	'42, May 12.	Dalton.	P.
William M. Crane,	'07, Nov. 15.	'08, Sept. 28.	Richmond.	Ret.
E. Pomeroy Cutler,	'16, Oct. 18.	'32, May 3.	Richmond.	P.
Euphemia Drysdale,	'23, July 10.	'23, July 10.	Pittsfield.	Ret.
Harry W. Foot,	'32, June 7.	'35, Nov. 7.	Brookline.	Asso. P.
Ulrich Gay,	'26, Dec. 17.	'26, Dec. 17.	Pittsfield.	P.
John Gratton,	'16, June 4.	'29, May 8.	Pittsfield.	P.
James E. Gregg,	'03.	'42, May 12.	Pittsfield.	P.
Leon E. Grubaugh,	'22, Nov. 1.	'34, May 8.	Denver, Colo.	Sec.
T. Claire Luce,	'85, Dec. 2.	'90, Dec. 2.	Dalton.	Ret.
Marvin E. Maris,	'29, Sept. 1.	'37, Oct. 19.		Chap.
Harold L. Nevers,	'27, April.	'40, May 7.	Pittsfield.	P.
Herbert L. Packard,	'01, Oct.	'41, Oct. 21.	Windsor	W. C.
Russell B. Richardson,	'31, April 6.	'36, Oct. 20.		Chap.
Samuel R. Swift,	'09, Nov. 3.	'12, Feb. 7.	Hinsdale.	P.
Percy E. Thomas,	'03, Dec. 8.	'37, Oct. 19.	North Adams.	P.
Ralph M. Timberlake,	'11.	'20, May 4.	Belmont.	Conf. Pres.
George A. Tuttle,	'11, June 20.	'34, Oct. 16.	Great Barrington.	Conf. Sec.
Walter B. Wiley,	'24, June 4.	'39, May 4.	Pittsfield.	P.
Herbert A. Youtz,	'97, May 27.	'08, Nov. 10.	Middlefield.	Ret.

Licentiate — Charles R. Montieth, Williamstown.
Rev. William M. Crane, Richmond, *Scribe*.
Mr. Reginald M. Wentworth, 22 Elizabeth St., Pittsfield, *Treasurer*.

4. Berkshire South Association of Churches

Ralph H. Abercrombie,	'96, Nov. 6.	'21, May 22.	Monterey.	Ret.
Henry M. Bartlett,	'27, June 23.	'39, May 1.	Stockbridge	P.
Henry M. Bowden,	'86, June 30.	'32, Oct. 25.	State Line.	W. C.
Charles T. Brown,	'41, June 17.	'41, June 17.	Monmouth, Maine.	P.
James G. Brown,	'22, May 3.		Lee.	P.
Clarence Carr,	'20, March 9.	'35, Oct. 23.	Southfield.	P.
C. Thurston Chase,	'97, May 26.	'22, Oct. 16.	No. Stonington, Conn.	Ret.
Howard J. Conn,	'36, June 15.	'41, May 6.	Great Barrington.	P. D.
Edward A. Driscoll,	'32, June 19.	'33, Nov. 1.		P. O. D.
Philip A. Job,	'04, Aug. 24.		Tyringham.	P.
Pearl E. Mathias,	'08, July 9.	'35, Oct. 31.	So. Egremont	W. C.
Sidney McKee,	'09, April.	'31, Oct. 27.	Great Barrington.	Chap.
Clarence H. Perry,	'09, Jan. 14.	'25, May 12.	Otis.	P.
Alexander M. Rodger,	'39, May 11.	'39, May 11.	Wilkes-Barre, Pa.	W. C.
Henry W. Smith,	'05, Jan. 23.	'05, May 3.	Lee.	P.
Hubert S. Stafford,	'12, Dec. 14.	'27, Nov. 16.	Chicopee.	W. C.
Charlotte B. Whitney,	'20, Oct. 5.	'20, Oct. 5.	New Boston.	W. C.
Watson Wordsworth,	'13, June 24.	'23, Oct. 31.	Housatonic.	P.

Licentiate — Donald K. Sinclair, South Egremont.
Mr. John S. Watson, Great Barrington, *Scribe*.
Wenzel H. Krebs, *Treasurer*.

5. Brookfield Association of Churches

Q. K. Barrett,	'30.	'38, May 4.	Chap.
Lisle Bartholomew,	'37, Oct. 22.	'40, May 1.	Chap.
Edward B. Blanchard,	'92, June 29.	'27, May 5.	Ret.
Charles B. Bliss,	'03, Oct. 2.	'31, May 5.	Ret.
Bruce W. Brotherton,	'07, Nov. 1.	'14, May 5.	Prof.
Warren C. Campbell,	'36, Nov. 23.	'38, May 12.	Dudley.
George H. Cummings,	'88, May 24.	'31, May 5.	P.
Joseph H. Gaylord,	'99, Nov. 24.	'33, Oct. 10.	Warren.
Karneke A. Handanian,	'21, Mar. 15.	'30, May 6.	New Braintree.
A. Robert Harrison,	'30, Oct. 10.	'37, Oct. 20.	Ware.
George B. Hatch,	'37, July 27.	'07, Oct. 22.	Barre.
R. Paul Hobensack,	'32.	'41, May 7.	Jewett City, Conn.
Ralph S. Huffer,	'22, Nov. 14.	'30, May 6.	Ret.
Robert Y. Johnson,	'36, Jan. 20.	'36, Jan. 20.	Chap.
Henry J. Kilbourn,	'96, Nov. 12.	'41, May 7.	P.
Henry H. Noyes,	'94, Dec. 5.	'30, May 6.	Brookfield.
George G. Parker,	'34, Feb. 23.	'39, Oct. 24.	Shrewsbury.
Ira E. Pinney,	'04, Aug. 30.	'24, Oct. 14.	Spencer.
William C. Prentiss,	'98, June 28.	'33, Oct. 10.	Randolph, Vt.
John C. Pryor,	'12, July 28.	'31, May 5.	North Brookfield.
Roland D. Sawyer,	'00, Mar. 13.	'13, April 8.	Gilbertville.
Willard E. Streeter,	'97, Oct. 12.	'05, June 27.	Ware.
Charles B. Toleman,	'97, Oct. 20.	'11, Jan. 11.	Exeter, N. H.
John G. Vance,	'90, June 19.	'32, May 3.	Waterbury, Conn.
Rev. John C. Pryor, Gilbertville, Scribe.			Union, N. H.
			P. O. D.
			Ret.
			P. Em.

6. Essex North Association of Churches

H. Gardner Andersen,	'42, June 6.	'42, June 6.	Georgetown.	P.
Ernest L. Baker,	'94, Sept. 18.	'23, Oct. 31.	Haverhill.	Ret.
Osmond J. Billings,	'05, Oct. 4.	'37, Apr. 28.	West Newbury.	P.
Albert R. Brown,	'06, May 17.	'39, May 10.	Amesbury.	P.
George E. Cary,	'12, Oct. 8.	'20, Feb. 11.	Bradford.	P.
Leslie W. Chapman,	'35, June 20.	'35, June 20.	Haverhill.	P.
Andrew K. Craig,	'35, June 26.	'37, June 22.		Chap.
Fenton E. Frazee,	'97, May 12.	'06, Dec. 16.	Jefferson, N. Y.	W. C.
J. William L. Graham,	'23, June 12.	'29, Oct. 23.	Newburyport.	P.
Harry Grimes,	'08, Nov. 17.	'31, Jan. 27.	Newburyport.	P.
Henry O. Hannum,	'96, Sept. 16.	'21, Oct. 26.	St. Petersburg, Fla.	W. C.
Edward P. Kelly,	'03, Feb. 19.	'36, April 30.	Auburndale.	W. C.
Harold G. Leland,	'35, Jan. 23.	'39, Oct.		Chap.
Harry S. Lowd,	'12, Sept. 19.	'25, May 13.	Merrimac.	P.
Benjamin T. Marshall,	'00, May 10.	'40, May 8.	Haverhill.	P.
Newell C. Maynard,	'07, June 28.	'18, Feb. 26.	West Somerville.	Prof.
Henry R. McCartney,	'87, Jan. 25.	'31, Oct. 30.	Keene, N. H.	W. C.
John Moore,	'14, Sept. 6.	'25, May 17.	New Haven, Conn.	W. C.
Maurice W. Reynolds,	'17, June 5.	'39, May 18.		Chap.
James F. Scott,	'98, Oct. 28.	'27, May 11.	Amesbury.	P.
Richard J. Schaper, Haverhill; Eugene L. Warner, Amesbury.			Hildebrandt, South Byfield;	
Rev. Osmond J. Billings, West Newbury, Scribe.				

7. Essex South Association of Churches

Leslie J. Adkins,	'24, May.	'35, Nov. 19.	Beverly.	P.
Edwin E. Aiken, Jr.,	'21, May 26.	'36, Oct. 6.	Lynn.	P.
Stanley E. Anderson,	'36, May 21.	'41, May 11.	Danvers.	P.
Robert A. Bakeman,	'05, Sept.	'22, May 9.	Andover, N. H.	Ret.
Melbourne O. Baltzer,	'10, May 11.	'38, May 10.	Lynn.	P.
John W. Barnett,	'96, June 14.	'38, May 10.	Salem.	Ret.
Kenneth D. Beckwith,	'24, Nov. 19.	'32, May 24.	Beverly.	P.
Vernon F. Bevan,	'38, June 8.	'38, June 8.	Shelburne Falls.	P.
Perry M. Blankenship,	'33, June 11.	'41, May 11.	Peabody.	P.
Kenneth C. Bunker,	'31, April 26.	'38, May 4.	Beverly.	P.
David E. Burnham,	'02, Jan. 16.	'09, Jan. 19.	North Andover.	Ret.
Edmund A. Burnham,	'00, Nov. 23.	'33, May 11.	Essex.	P.
D. Emory Burtner,	'90, Sept. 25.	'32, Oct. 25.	Lynn.	P. Em.
Norman B. Cawley,	'19, June 28.	'40, Oct. 6.	Beverly.	P.

7. Essex South Association of Churches—Continued

Vernon H. Deming,	'98, July 26.	'39, Oct. 10.	Swampscott.	Sup.
Oviatt E. Desmond,	'29, Oct. 16.	'34, May 10.	Rockport.	P.
Frank E. Dunn,	'33, June 22.	'36, May 12.	Mt. Hermon.	Sec.
Kenneth O. Eaton,	'40, May 31.	'40, May 31.	Boxford.	Ret.
Walter S. Eaton,	'91, April 26.	'06, June 5.	Augusta, Me.	P.
Elmer N. Eddy,	'28, April 17.	'37, May 11.	Peabody.	Lec.
Charles H. Fisher,	'09, Jan. 19.	'33, Oct. 10.	Cliftondale.	Ret.
Charles G. Fogg,	'97, Jan. 20.	'24, Oct. 28.	Dorchester.	Ret.
Thomas A. Goodwin,	'21, Dec. 1.	'42, May 3.	Marblehead.	P.
J. Harold Gould,	'04, Sept. 8.	'30, Oct. 21.	Wakefield.	P.
Leslie C. Greeley,	'98, Dec. 20.	'11, Jan. 17.	New Bedford.	Ret.
Harris G. Hale,	'91, Sept. 3.	'26, May 11.	Marblehead.	P. Em.
Oscar F. Johnson,	'10, June	'41, Oct. 14.	Beverly.	P.
Edward A. Jones,	'26, Feb. 26.	'40, May 12.	Gloucester.	P.
William E. Jones,	'13, June 8.	'20, Oct. 12.	Waterford, O.	Ret.
Frank A. L. Lindholme,	'98, Oct. 6.	'00, Jan. 9.	Little Falls, Minn.	Ret.
Charles B. McDuffee,	'03, Nov. 3.	'16, May 10.	Saugus.	P.
Paul S. McElroy,	'32, Nov. 20.	'35, Feb. 26.	Danvers.	P.
Garfield Morgan,	'20, April 5.	'25, May 26.	Lynn.	P.
Flora M. Neagles,	'15, June 11.		West Lynn.	P. Em.
Milo E. Pearson,	'13, Dec. 5.	'29, May 14.	Salem.	P.
Leslie H. Perdriau,	'09, Nov. 9.	'39, May 9.	Peabody.	P.
J. Wesley Prince,	'30, Oct. 7.	'42, April 8.	Salem.	Ret.
Louis H. Ruge,	'98, Oct. 30.	'08, Mar. 24.	Brattleboro, Vt.	P.
George E. Russell,	'16, Sept. 25.	'19, May 14.	Gloucester.	Chap.
Paul E. Sheldon,	'31, Sept. 13.	'39, June 4.	Topshfield.	P.
Caleb E. Smith,	'04, May 24.	'36, May 12.	Wenham.	Ret.
James J. G. Tarr,	'02, Oct. 29.	'29, May 14.	Rockport.	Ret.
Frederick W. Vaill,	'36, Oct. 13.	'36, Oct. 13.	Wenham.	P.
Frederick C. Wilson,	'22, May 24.	'30, Oct. 21.	Ipswich.	P.
Edward J. Yaeger,	'06, Dec. 5.	'41, Oct. 14.		Ret.
John L. Yenchas,	'42, June 16.	'42, June 16.	Hamilton	P.

Licentiates — Theodore Day, Beverly; Leslie Deinstadt, Dorchester; Lawrence Lee, Salem; Lewis Thompson, Beverly.

Rev. Frederick C. Wilson, 19 North Main St., Ipswich, *Scribe*.

8. Franklin Association of Churches

Eugene L. Biddle,	'24, May.	'39, Sept. 27.	Deerfield.	Tea.
Edmund F. Blackmer,	'95, Nov. 13.	'28, May 1.	Belchertown.	P.
Allen A. Bronsdon,	'97, Dec. 2.	'15, Oct. 7.	Baldwinville.	W. C.
W. Sydney Burgess,	'12, April 10.	'12, April 24.	Litchfield, Conn.	P. O. D.
W. Stanley Carne,	'14, Aug. 4.	'32, Oct. 4.	Elizabethtown, N. Y.	P.
George K. Carter,	'11, May 25.	'32, Oct. 4.	Greenfield.	P.
George H. Coffin, Jr.	'12, Jan. 31.	'30, Oct. 7.	Acutney, Vt.	P.
Edward C. Dahl,	'41, Oct. 17.	'41, Oct. 24.	East Northfield.	P.
Frederick R. Dixon,	'16.	'39, April 26.	Heath.	P.
Frederick J. DuPlissey,	'36, Nov. 11.	'36, Nov. 11.	Shelburne.	P.
Elliott V. Fleckles,	'31, Dec. 4.	'32, May 3.	Mount Hermon.	Tea.
Joseph V. Harrison,	'29, June 3.	'28, May 1.	West Townsend, Vt.	P.
Kenneth R. Henley,	'27, June 27.	'42, April 29.	Greenfield.	P.
Harold B. Ingalls,	'34, Oct. 16.	'36, Sept. 23.	East Northfield.	Chap.
Gordon S. Kenison,	'34, June 3.	'42, April 29.	Orange.	P.
Albert B. Kettell,	'23, Oct. 31.	'34, Oct. 2.	Irasburg, Vt.	P.
Charles N. Lovell,	'02, Oct. 8.	'32, Oct. 4.	Monson.	W. C.
Warren F. Low,	'94, Sept. 4.	'29, May 7.	Essex.	Ret.
Everett S. Lyon,	'20, Dec. 20.	'40, Sept. 25.	Millers Falls.	P.
Herbert B. Morrell,	'28, Nov. 20.	'35, May 7.	New Bedford.	P.
Marion R. Phelps,	'35, July 2.	'40, Sept. 25.	Erving.	P.
Arthur P. Pratt,	'01, Mar. 12.	'17, April 25.	Greenfield.	Ret.
Henry J. Rohrs,	'41, Nov. 18.	'41, Nov. 18.	Sunderland.	P.
Samuel Rose,	'87, Oct. 25.	'22, Oct. 18.	Greenfield.	Ret.
David H. Strong,	'85, June 16.	'21, Oct. 12.	Shelburne Falls.	Ret.
Harold D. Suhm,	'26, Sept.	'32, May 3.	Belchertown.	Bus.
Frederick M. Tileston,	'34, May 6.	'42, April 29.	Deerfield.	P.
Arthur L. Truesdell,	'05, Sept. 26.	'05, Nov. 14.	Barnardston.	P.
Elmer R. Walton,	'11, Nov. 11.	'15, April 28.	Dayton, Tenn.	Tea.
Charles G. White,	'26, June 15.	'26, June 15.	West Stockbridge.	W. C.

Licentiates — Stephen E. Childs, Buckland; Howard D. Gould, Colrain.
Rev. Marion R. Phelps, 18 East Main St., Erving, *Scribe and Treasurer*.

9. Hampden Association of Churches

Henry L. Bailey,	'89, Aug. 13.	'02, Feb. 11.	Longmeadow.	Sec.
Robert M. Bartlett,	'24, May.	'32, April 17.	Longmeadow.	P.
Allen C. Blaisdell,	'23, May 10.	'24, Nov. 5.	Berkeley, Cal.	S. W.
Stanley F. Blomfield,	'94, Mar. 7.	'23, May 2.	Monson.	P.
Henry F. Burdon,	'98, July 6.	'31, May 6.	Glastonbury, Conn.	Ret.
Dwight L. Cart,	'28, Dec. 5.	'30, Oct. 21.	Springfield.	P.
James L. Carter, Jr.	'29, April 7.	'39, May 7.	No. Wilbraham.	P.
Irving H. Childs,	'03, Sept. 9.	'19, May 7.	Huntington.	P.
Charles Clark,	'94, Dec. 12.	'40, Oct. 6.	Springfield.	Ret.
Edward U. Cowles,	'23, Dec. 10.	'30, May 7.	Westfield.	P.
Bruce W. Cronmiller,	'94, Jan. 31.	'12, April 24.	South Hadley Falls.	W. C.
William N. DeBerry,	'99, June 28.	'01, July 9.	Springfield.	P. Em.
Herbert H. Deck,	'21, Nov. 15.	'31, Oct. 21.	Springfield.	P.
Glenn W. Douglas,	'14, April 26.	'35, April 24.	Hampden.	P.
Orville T. Fletcher,	'96, May 10.	'20, Nov. 3.	Springfield.	P.
Clarence W. Fuller,	'40, Sept. 19.	'42, May 3.	Springfield.	P.
William Ganley,	'97, Sept. 7.	'26, May 5.	Webster.	Ret.
J. Gordon Gilkey,	'16, May 4.	'17, Nov. 7.	Springfield.	P.
J. Gordon Gilkey, Jr.	'42, Mar. 19.	'42, Mar. 19.	Chap.	
Dempster D. Gorton,	'06, June 19.	'14, Nov. 10.	Torrington, Conn.	Bus.
John H. Hatt,	'38, Sept. 29.	'41, May 4.	East Granville.	P.
Roland T. Heacock,	'24, Oct. 17.	'31, Oct. 21.	Springfield.	P.
Allison R. Heaps,	'08, Oct.	'37, Oct. 20.	Springfield.	Asso. P.
Henry S. Hitchcock,	'15, Feb. 10.	'23, May 2.	Chicopee Falls.	P.
Glenn P. Holman,	'38, May 26.	'38, Oct. 19.	Chap.	
Homer B. Hulbert,	'10, Feb. 4.	'12, April 24.	Springfield.	W. C.
John H. Huston,	'41, Oct. 12.	'41, Oct. 12.	Springfield.	Asst. P.
Carmault B. Jackson,	'31, Dec. 9.	'32, April 7.	New Jersey	P.
William L. Jennings,	'02, Jan. 22.	'11, May 10.	Springfield.	P.
Charles G. King,	'32, Oct. 31.	'38, May 4.	West Springfield.	P.
Allen S. Lehman,	'32, Oct. 6.	'32, Oct. 14.	Blandford.	P.
John B. Lewis,	'95, Sept. 25.	'19, May 7.	Springfield.	Ret.
Milton R. Liebe,	'33, April 7.	'38, May 4.	Clinton, Conn.	W. C.
Hermann Lohmann,	'09, June 29.	'25, May 6.	Indian Orchard.	P.
Oliver B. Loud,	'05, Jan. 31.	'14, Nov. 10.	West Methuen.	P. O. D.
Norman M. MacLeod, Jr.	'40, Feb. 19.	'40, Feb. 19.	Brimfield.	P.
Alexandre Mage,	'06, July 6.	'08, Oct. 29.	Paris, France.	Tea.
Albert A. Marquardt,	'11, April 13.	'32, Oct. 14.	Springfield.	W. C.
Burleigh V. Mathews,	'08, Oct.	'33, May 3.	Windsor.	W. C.
William E. McCormack,	'27, June 8.	'40, Oct. 6.	Springfield.	P.
Ned B. McKenney,	'35, Dec. 12.	'40, Oct. 6.	East Longmeadow.	P.
Asa W. Mellinger,	'25, Dec. 4.	'38, Oct. 19.	Chicopee.	P.
Mylon D. Merchant,	'14, June 3.	'14, Nov. 10.	Brooklyn, N. Y.	Chap.
John H. Miller,	'29, May 23.	'35, May 7.	Springfield.	P.
Horace E. Morrow,	'86, May 11.	'41, Oct. 19.	Springfield.	Ret.
Robert R. Morrow,	'98, July 14.	'21, Nov. 2.	Bryantville.	Ret.
Charles S. Nichols,	'35, May 16.	'41, Oct. 19.	Springfield.	P.
Paul H. W. Olander,	'32, June 3.	'40, May 5.	Chap.	
Howard W. Orr,	'26, Nov. 21.	'30, Oct. 22.	Wilbraham.	P.
Charles D. Paul,	'21, Oct. 21.	'36, Oct. 21.	Russell.	P. O. D.
Roy G. Pavy,	'20, Oct. 5.	'26, May 5.	Westfield.	P.
Albert J. Penner,	'29, June 23.	'39, May 7.	Holyoke.	P.
James Richmond,	'78, June 4.	'42, May 3.	Springfield.	Ret.
William Robertson,	'03, Nov. 8.	'21, May 4.	Westford.	W. C.
Edwin B. Robinson,	'98, Nov. 21.	'02, July 8.	Holyoke.	P.
Arthur H. Sedgwick,	'90, Nov. 11.	'36, Sept. 22.	Springfield.	Ret.
R. Barclay Simmons,	'15, Jan. 26.	'23, Oct. 9.	Hebron, N. H.	P.
Andrew J. Stanton,	'17, July 6.	'30, Oct. 22.	Springfield.	P.
Dorothy R. Stoddart,	'25, May 31.	'25, Oct. 9.	South Hadley.	Asst. P.
Garrett V. Stryker,	'03, Oct. 30.	'11, Nov. 1.	Springfield.	P. Em.
Ronald J. Tambllyn,	'20, Aug. 29.	'34, May 2.	Holyoke.	P.
John T. Theodore,	'99, June 1.	'29, Oct. 23.	Danby, Vt.	W. C.
J. Lincoln Thomas,	'26, April 14.	'27, May 4.	Hopedale.	P.
Hugo W. Thompson,	'34, Mar. 8.	'41, Oct. 19.	Springfield.	Prof.
Earl Vinie,	'22, Sept. 13.	'33, May 3.	Cleveland, Ohio.	Col. Pres.
L. Byron Whipple,	'40, June 16.	'40, June 16.	Springfield.	Asst. P.
Emmons E. White,	'17, June 15.	'35, May 7.	India.	Miss.
Robert R. Wicks,	'08, June 3.	'14, Nov. 10.	Princeton, N. J.	Dean
Kenneth T. Widney,	'35, June 8.	'41, Oct. 19.	Ludlow	P.

Licentiales — Roger E. Biddle, Southwick; Leslie R. Rowe, Feeding Hills; Lester R. Vining, Milwaukee, Wis.

Rev. Howard W. Orr, Wilbraham, Scribe.

10. Hampshire Association of Churches

David E. Adams,	'16, Oct. 9.	'32, Oct. 11.	South Hadley.	Prof.
Theodore Bachele,	'17, June 29.	'28, Oct. 24.	South Hadley Falls.	P.
Whitmore E. Beardsley,	'37, Jan. 19.	'37, April 28.		Chap.
George H. Buck,	'94, July 5.	'94, Oct. 16.	<i>Crown Point, N. Y.</i>	W. C.
H. Marshall Budd,	'37, Nov. 12.	'39, Sept. 27.	<i>Wapping, Conn.</i>	P.
Andrew B. Chalmers,	'29, Nov. 22.	'31, April 14.	Northampton.	Coll. P.
Eben T. Chapman,	'37, Oct. 14.	'37, Oct. 14.	Amherst.	P.
James H. Childs,	'75, Oct. 7.	'24, Nov. 6.	Huntington.	Ret.
William A. Christian, Jr.	'30.	'38, April 27.	Northampton.	Tea.
Ellery C. Clapp,	'06, Oct. 3.	'09, Dec. 14.	Northampton.	P.
William B. Clarke,	'91, May 15.	'35, April 30.	Florence.	W. C.
Frederick M. Cutler,	'98, June 8.	'33, Oct. 10.	Amherst.	Prof.
Herbert Dixon,	'16, June 30.	'28, Oct.	Leverett.	P.
Theodore T. Dixon,	'25, Sept. 17.	'35, Oct. 8.	North Amherst.	P.
Francis A. Drake,	'34, June 1.	'34, June 1.	North Hadley.	P.
W. Burnett Easton, Jr.	'33, Dec. 19.	'42, June 11.	Amherst.	D. R. E.
Marie Jensen Evans,	'41, May 25.	'41, May 25.	South Ashburnham	P.
Ray Gibbons,	'28, June 19.	'35, Feb. 22.	Northampton.	P.
Henry David Gray,	'35, Dec. 9.	'35, Dec. 9.	<i>South Pasadena, Calif.</i>	P.
Byron F. Gustin,	'98, Jan. 11.	'08, Feb. 9.	North Amherst.	P.
Basil D. Hall,	'12, Nov. 7.	'26, Oct. 12.	Florence.	P.
William R. Hamlin,	'05, Oct. 26.	'34, Oct. 9.	Amherst.	W. C.
S. Ralph Harlow,	'12, Feb. 6.	'25, Oct. 6.	Northampton.	Prof.
George B. Hawkes,	'02, Dec. 2.	'37, Sept. 22.	Plainfield.	P.
John A. Hawley,	'98, Sept. 14.	'14, Oct. 20.	Amherst.	Ret.
Charles A. Hodges,		'15, Nov. 22.	<i>Orangeburg, S. C.</i>	Prof.
Clement E. Holmes,	'94, April 15.	'25, April 28.	Haydenville.	P. Em.
Ralph L. Krout,	'28, June 1.	'35, April 30.	Paxton.	P.
James H. Larson,	'06, Oct. 3.	'31, April 28.	Northampton.	W. C.
Gerald Stanley Lee,	'88, Oct. 23.	'02, Dec. 16.	Northampton.	W. C.
Berl A. Lewis,	'36, March 18.	'40, April 24.	Southampton.	P.
Roderick MacLeod,	'21, Oct. 27.	'36, April 28.	Hadley.	P.
Felix A. Manley,	'35, Nov. 13.	'39, Sept. 27.	So. Hadley.	P.
John P. Manwell,	'96, Sept. 9.	'21, Nov. 9.	Conway.	Ret.
Richard F. Manwell,	'36, Feb. 5.	'41, Sept. 28.	Belchertown.	P.
Paul T. McClurkin,	'33, May 19.	'39, Nov. 16.	Northampton.	P.
John W. Norris,	'94, June 19.	'16, Oct. 17.	Northampton.	Ret.
J. Herbert Owen,	'20, Sept. 19.	'32, Oct. 11.	Lenox.	P.
Roy M. Pearson, Jr.,	'38, Oct. 9.	'40, Oct. 2.	Amherst.	P.
John Pierpont,	'88, July 26.	'26, Oct. 19.	Amherst.	Ret.
W. Edward Ricks,	'17, May 9.	'17, May 9.	<i>King's Mountain, N.C.</i>	Tea.
Glyn Rosser,	'37, Nov. 3.	'42, April 26.	Hatfield.	P.
Carl M. Sangree,	'21, Sept. 6.	'22, Mar. 20.	Cummington.	P.
David A. Sharp, Jr.,	'38, Sept. 25.	'40, April 24.	Amherst.	Col. P.
Harry D. Sheldon,	'90, July 8.	'35, April 30.	Northampton.	Ret.
Henry D. Sleeper,	'91, Nov. 24.	'06, June 5.	<i>Vergennes, Vt.</i>	Ret.
James D. Taylor,	'99, June 19.	'19, Nov. 25.	<i>Johannesburg, So. Af.</i>	F. M.
Frederick H. Thompson,	'34, June 20.	'37, April 28.	Easthampton.	P.
Gifford Towle,	'34, June 18.	'36, April 28.	<i>India.</i>	Miss.
Harold B. White,	'21, Aug. 29.	'30, April 29.	Amherst.	P.
John C. Wightman,	'04, May 25.	'13, Nov. 25.	Northampton.	W. C.
J. Paul Williams,	'37, Sept. 22.	'37, Sept. 22.	So. Hadley.	P.

Licentiales — John J. Barbour, Chesterfield; William C. Ford, Williamsburg; Forrest C. Higgins, Goshen; Verdi Reusser, Northampton; A. J. Rhines, Westfield; Louis C. Toppan, Amherst; Gordon H. Washburn, *Hallowel, Maine*; Ralph H. Winn, Haydenville.

Rev. Theodore T. Dixon, North Amherst, *Scribe*.

11. Middlesex-Mendon Association of Churches

Frederick W. Alden,	'28, April 30.	'40, April 21.	Natick.	P.
Emerson F. Blodgett,	'34, Feb. 23.	'40, April 21.	Wayland.	P.
Linneus M. Bosworth,	'91, Aug. 26.	'28, April 17.	Attleboro.	W. C.
Edward E. Bradley,	'93, June 20.	'94, Dec. 4.	Stockbridge.	W. C.
Merritt S. Buckingham,	'92, April 13.	'34, Oct. 16.	<i>Gafney, S. C.</i>	W. C.
Arthur S. Burrill,	'96, Sept. 29.	'21, Oct. 21.	Wellesley.	W. C.
James S. Clark,	'04, July 27.	'26, Oct. 19.	<i>Brattleboro, Vt.</i>	Bus.

11. Middlesex-Mendon Association of Churches—Continued

Allen E. Cross,	'92, Dec. 29.	'17, April 17.	Manchester, N. H.	W. C.
John Cummings,	'21, Sept. 6.	'35, Oct. 24.	Marlboro.	P.
Dowie G. De Boer,	'21, Oct. 31.	'39, Oct. 17.	Milford.	P.
George H. Douglas,	'16, May 26.	'37, April 20.	Northboro.	P.
G. Walter Fiske,	'98, Oct. 25.	'39, April 18.	Frammingham.	Ret.
Howard D. French,	'00, June 27.	'24, Oct. 28.	Natick.	W. C.
George B. Frost,	'33, June 7.	'04, Oct. 18.	Andover.	W. C.
Perry E. Haines, Jr.	'40, Nov. 6.	'41, April 20.	Pasadena, Calif.	P.
Howard P. Horn,	'34, May 27.	'42, June 10.	Millis.	P.
Hugh P. Hughes,	'91, Oct. 11.	'06, April 17.	Stoughton.	P.
J. Philip Hyatt,	'29, July 15.	'39, April 18.	Wellesley.	Asst. Prof.
William A. Knight,	'86, Sept. 4.	'20, Oct. 19.	Frammingham Center.	Ret.
Edward W. W. Lewis,	'39, July 21.	'41, Oct. 19.	Southboro.	P.
Halah H. Loud,	'97, Dec. 16.	'21, April 12.	Newtonville.	Ret.
Charles H. McVey,	'14, Sept. 29.	'14, Oct. 21.		
Harry L. Meyer,	'16, April 27.	'37, Oct. 20.	Frammingham.	P.
Edwin B. Nysten,	'33, April 21.	'36, April 21.	Hopkinton.	P.
J. Burford Parry,	'11, Feb. 24.	'31, Oct. 20.	Wellesley.	P.
Henry M. Peterson,	'07, Jan. 9.	'19, Oct. 1.	Medfield.	Bus.
Albert B. Reynolds,	'28, April 22.	'31, Oct. 20.	Saylesville, R. I.	P.
William B. Rice,	'35, Jan. 20.	'35, Oct. 24.	Dover.	P.
Mark Shaw,	'19, April 22.	'36, April 21.	Melrose.	Bus.
George W. Shepherd,	'25, May 11.	'39, Oct. 17.	Auburndale.	Miss.
Everard W. Snow,	'01, Nov. 21.	'25, May 12.	Newton.	Tea.
Charles M. Styron,	'32, Nov. 9.	'36, Oct. 13.	Lincoln.	P.
Walter A. Telfer,	'36, Sept. 29.	'36, Sept. 29.	Holliston.	P.
E. Christian Westphalen,	'41, Mar. 31.	'41, Mar. 31.		Chap.
Sumner G. Wood,	'80, Dec. 20.	'33, Oct. 17.	West Medway.	Ret.

Licentiate — Robert K. Noon, Cambridge.

Rev. Walter A. Telfer, 2 Hollis St., Holliston, Scribe.

12. Middlesex Union Association of Churches

Howard A. Andrews,	'41, Nov. 28.	'42, April 16.	Stow.	P.
William Boicourt,	'06, Sept. 2.	'22, April 26.	Watertown.	Sup.
Frederic K. Brown,	'07, June 26.	'26, Oct. 20.	Lancaster.	W. C.
Wilfred H. Bunker,	'31, April 23.	'38, Oct. 26.	Concord.	P.
George A. Bushee,	'96, Oct. 13.	'27, Oct. 19.	Newburyport.	Sup.
Arthur J. Covell,	'90, Oct. 21.	'08, May 26.	Arlington Heights.	W. C.
Judson L. Cross,	'04, Nov. 2.	'15, Mar. 16.	Tougaloo, Miss.	Pres.
Preston R. Crowell,	'90, Nov. 4.	'24, April 23.	Boston.	W. C.
Leonard W. Fowler,	'36, Sept. 15.	'40, Oct. 23.	Maynard.	P.
Donald Fraser,	'93, Mar. 18.	'34, April 18.	Lunenburg.	P.
Sherman Goodwin,	'98, June 28.	'26, April 7.	Townsend.	P.
Edwin R. Gordon,	'10, Oct. 7.	'29, April 17.	Groton.	P.
Andrew Groop,	'91, July 2.	'02, Sept. 22.	Fitchburg.	P.
George A. Koponen,	'29, June 25.	'42, April 16.	Maynard.	P.
Harold E. LeMay,	'18, June 12.	'32, Oct. 19.	Ayer.	P.
Guy L. Margeson,	'19, April 23.	'29, April 17.		Chap.
Hilda Emily P. Mayer,	'30, June 16.	'33, Dec. 6.	Newton Centre.	Asst. P.
Philip F. Mayer,	'30, June 16.	'33, Dec. 6.	Steubenville, Ohio.	Bus.
Harold A. Mercier,	'35, Oct. 18.	'41, April 27.	Leominster.	P.
Philo G. Noon,	'24, Oct. 8.	'40, April 18.	Harvard.	P.
Henry E. Oxnard,	'94, Nov. 13.	'40, Oct. 23.	West Acton.	P.
A. R. Paull,	'92, Sept. 30.	'12, April 17.	South Dartmouth.	Supt. Sc.
Oscar W. Peterson,	'02, Sept. 16.	'37, Oct. 27.	Pepperell.	W. C.
William R. Reid,	'29, June.	'38, Oct. 26.	Ithaca, N. Y.	P. O. D.
Harry B. Roberts,	'03, June.	'40, Oct. 23.	South Acton.	P.
Max B. Schaff,	'12, Dec. 2.	'17, April 18.	Fitchburg.	P.
Frank C. Seymour,	'22, Sept. 8.	'42, April 16.	Lancaster.	P.
Andrew J. Small,	'95, Jan. 2.	'30, April 23.	Pepperell.	W. C.

12. Middlesex Union Association of Churches—Continued

John F. Snyder,	'05, Jan. 23.	'17, Jan. 17.	East Orange, N. J.	W. C.
Alfred W. Stone,	'17, June 22.	'17, Oct. 24.	Watertown.	Sup.
Kenneth R. Teed,	'31, June 10.	'37, Oct. 27.	West Concord.	P.
George L. Thurlow,	'11, Oct. 31.	'29, Oct. 16.	Leominster.	P.
Lynne P. Townsend,	'31, May 21.	'39, Oct. 25.	Acton.	P.
Robert L. Underwood,	'27, Nov. 30.	'27, Nov. 30.	Fitchburg.	P.
David Wallace,	'94, Oct. 17.	'41, April 27.	Lunenburg.	Ret.
Lionel A. Whiston,	'17, Oct. 5.	'17, Oct. 24.	Fitchburg.	P.
Benjamin A. Willmott,	'96, July 1.	'32, April 20.	Leominster.	W.C.

Licentiate — Howard A. Wearing, Maynard.

Rev. Kenneth R. Teed, West Concord, *Scribe-Treasurer*.

13. Old Colony United Association of Churches

Haig Adadourian,	'97, Nov. 3.	'28, May 1.	Malden.	Miss.
Henry Arnold,	'02, June 18.	'30, Nov. 5.	Fall River.	P.
Richard L. Bailey,	'22, April 6.	'28, Oct. 18.	New Bedford.	Sup.
William P. Barton,	'20, Nov.	'41, May 6.	Taunton.	P.
Henry G. Bassler,	'00, Oct. 30.	'35, May 7.	Taunton.	Ret.
Belinda M. Briggs,	'18, Dec. 13.	'28, Oct. 31.	South Attleboro.	P.
Frank L. Briggs,	'12, July 2.	'28, Oct. 31.	South Attleboro.	P.
Claude A. Butterfield,	'04, June 10.	'21, May 3.	Whitman.	Sec.
Richard B. Carleton,	'37, Oct. 20.	'38, May 3.	Westford.	P.
Edward S. Cobb,	'04, Sept. 30.	'42, May 5.	New York City.	Miss.
Gardner D. Cottle,	'19, May 22.	'38, Oct. 25.		Chap.
Simeon E. Cozad,	'31, Sept. 23.	'29, May 17.	Lowell.	P.
Eber E. Craig,	'08, Oct. 13.	'15, Nov. 3.	Attleboro Falls.	P.
J. Vincent Crane,	'42, June 11.	'42, June 11.	Raynham.	P.
Arthur G. Cummings,	'05, Nov. 21.	'07, May 8.	Middleboro.	P.
F. Lincoln Davis,	'93, Nov. 13.	'11, June 3.	Nyack, N. Y.	Lib.
Josiah P. Dickerman,	'91, June 1.	'11, June 3.	Foxboro.	W. C.
John L. Findlay,	'12, July 16.	'31, May 5.	Hardwick.	P.
Isaac Fleming,	'06, Nov. 30.	'28, Oct. 18.	Benicia, Calif.	W. C.
Elliott O. Foster,	'12, May 20.	'41, May 6.	Taunton.	P.
Frank H. Gardner,	'94, June 26.	'30, Nov. 5.	Touisset.	P.
John P. Garfield,	'02, Oct. 30.	'21, Oct. 18.	Taunton.	Sup.
Reuben E. Gilmore,	'22, Oct. 1.	'37, Oct. 13.	New Bedford.	P.
Clarence E. Hellens,	'15, June 20.	'23, Oct. 31.	Fall River.	P.
Laforest E. Hodgkins,	'37, Dec. 14.	'37, Dec. 14.	Fall River.	P.
C. Leonard Holton,	'17, July 17.	'23, June 6.	Springfield.	Sup.
David J. Julius,	'34, June 19.	'37, April 21.	Middleboro.	P.
Arthur W. Kennan,	'41, June 4.	'41, June 4.		Chap.
Frederick T. Kenyon,	'94, Nov. 26.	'14, May 27.	Orlando, Fla.	Ret.
Thomas W. Kidd,	'24, Nov. 11.	'30, Nov. 5.	Fall River.	P.
Alonzo T. Lamb,	'99.	'16, May 2.	West Wareham.	Ret.
John H. Maddaford,	'27, May 12.	'29, Oct. 15.	Fairhaven.	P.
John A. Martin,	'40, Sept. 25.	'40, Sept. 25.	Rochester.	P.
Paul T. Martin,	'35, Oct. 23.	'35, Oct. 23.	Exeter, N. H.	P.
Lawrence F. McDonald,	'09, Nov. 19.	'18, Nov. 19.	Middleboro.	Ret.
J. Lee Mitchell,	'87, Nov. 11.	'01, Nov. 13.	Attleboro.	P.
Lester G. Myers,	'30, June 18.	'30, Nov. 5.	Mansfield.	P.
Paul B. Myers,	'32, June 19.	'35, May 7.	Taunton.	P.
John T. Nichols,	'91, Feb. 21.	'35, Oct. 29.	Assonet.	Ret.
John P. W. Peacock,	'29, Nov. 17.	'29, Nov. 17.	Mattapoisett.	W. C.
C. Donald Plomer,	'20, Mar. 21.	'32, April 26.	New Bedford.	P.
Stanley T. Plumer,	'42, May 27.	'42, May 27.	New Bedford.	P.
Everts W. Pond,	'95, May 5.	'28, Oct. 16.	Nantucket.	Ret.
Winthrop H. Richardson,	'35, June 10.	'40, Oct. 29.	Taunton.	P.
Gerald E. Richter,	'97, Oct. 10.	'29, May 17.	Fall River.	Ret.
George A. Roemer,	'04, Sept. 20.	'40, Oct. 29.	West Mansfield.	P.
Harold H. Rogers,	'27, Nov. 16.	'28, June 6.	North Middleboro.	P.
Stanley M. Sargent,	'31, June 3.	'35, Mar. 1.	Rehoboth.	P.
D. Harrison Smith,	'29, Oct.	'30, Nov. 5.	Westport.	P.
Lawrence D. Somers,	'11, Aug. 18.	'30, Nov. 5.	Marion.	P.
Lex King Souter,	'29, Dec. 10.	'34, Oct. 16.	Fall River.	P.
John D. Waldron,	'02, June 1.	'39, May 2.	Mattapoisett.	Ret.

Licentiate — Henry H. Reed.

Rev. Stanley M. Sargent, Rehoboth, *Scribe*.

Rev. Eber E. Craig, 172 Commonwealth Ave., Attleboro Falls, *Treasurer*.

14. Pilgrim Association of Churches

Edwin T. Anthony,	'39, Feb. 14.	'39, Feb. 14.	Chap.
Gaius Glenn Atkins,	'95.	'41, May 6.	North Marshfield. Prof. Em.
Charles E. Beals,	'06, June 28.	'38, May 3.	E. Bridgewater. W. C.
Thomas J. Bell,	'95, April 21.	'38, May 3.	Brockton. P.
Axel Bergstedt,	'07, Mar. 25.	'39, Sept. 26.	Brockton. P.
Forrest R. Brown,	'29, April 14.	'34, Sept. 25.	South Braintree. P.
Harry R. Butman,	'32, Nov. 2.	'37, Sept. 28.	Randolph. P.
Harold S. Capron,	'03, May 29.	'26, May 4.	Whitman. P.
M. Walker Coe,	'31, Jan. 27.	'31, Jan. 27.	Bridgewater. P.
Francis L. Cooper,	'12, June 6.	'32, Sept. 27.	Campello. P.
S. Lawrence Dausuel,	'21.	'27, Oct. 19.	Roxbury. Bus.
Carlton L. Feener,	'04, Mar. 17.	'22, May 3.	Danvers. P. O. D.
Edwin H. Gibson,	'10, Sept. 18.	'24, May 6.	Brockton. P.
Horace F. Holton,	'05, June 20.	'19, May 6.	Brockton. P.
J. Calvert Hudson,	'28, June 20.	'33, Sept. 26.	Howick, Que. P. O. D.
George H. Huntington,	'07, May 31.	'19, Sept. 30.	Warm Springs, Ga. W. C.
Thomas G. Hutton,	'29, April 23.	'30, May 6.	Ret.
Gustaf E. Johnson,	'20, June 20.	'39, Sept. 26.	No. Easton. P.
Otto K. Jonas,	'36, June 4.	'40, May 7.	Sharon. P.
Kroum S. Jordan,	'35, June 22.	'40, May 7.	Plympton. P.
J. Caleb Justice,	'08, April 3.	'15, May 4.	East Braintree. P.
Owen W. Kerr,	'29, April 14.	'40, May 7.	Chap.
Gordon L. King,	'31, May 20.	'36, May 5.	Chap.
C. Stanley Knott,	'28, April 15.	'33, May 2.	Abington. P.
Carl Knudsen,	'25, Sept. 20.	'27, May 3.	Chap.
Warren A. Leonard,	'06, Nov. 27.	'38, May 3.	Halifax. P.
Robert W. Little,	'35, June 6.	'41, May 6.	Cohasset. P.
Burton A. Lucas,	'97, Sept. 15.	'34, May 8.	Bridgewater. Ret.
Rosmond M. MacDonald,	'12, May 12.	'38, May 3.	Rockland. P.
Stanley Marple,	'23, Sept. 11.	'24, Oct. 28.	East Weymouth. P.
Henry B. Mason,	'92, June 28.	'27, May 3.	Wakefield. Ret.
Aaron N. Meckel,	'36, Feb. 16.	'41, May 6.	Braintree. P.
Giuseppe Merlino,	'01, Nov. 25.	'10, May 3.	Newton. P. O. D.
Guy E. Mossman,	'28, June 5.	'38, May 3.	Melrose. P.
Stanley F. Murray,	'33, June 14.	'35, Sept. 24.	Lexington. W. C.
Joseph R. Newton,	'22, June 22.	'34, Sept. 24.	Brockton. Chap.
Frank I. Noyes,	'21.	'30, May 6.	Bus.
Francis A. Poole,	'93.	'22, May 3.	Mt. Dora, Fla. P. Em.
Paul W. Rishell,		'41, May 6.	Brooklyn, N. Y. P.
William G. Sewall,	'26, April 11.	'32, May 3.	North Weymouth. P.
Herbert R. Smith,	'36, Dec. 7.	'37, May 4.	South Weymouth. P.
Fred V. Stanley,	'05, April 23.	'16, May 2.	Cohasset. P.
Ernest A. Thomas,	'02, Jan. 23.	'13, May 13.	Marshfield. Ret.
Orville D. Ulom,	'29, April 9.	'39, May 2.	No. Carver. P.

Licentiates — Mrs. Owen W. Kerr, East Bridgewater; Bernard McLain, Chiltonville; Bruce Roberts, Princeton; Dr. A. Franklin Trask, Plymouth.

Rev. C. Stanley Knott, 111 Walnut St., Abington, *Scribe*.

15. Suffolk North Association of Churches and Ministers

Stanley H. Addison,	'11, April.	'29, April 10.	Cambridge. P.
Laurence L. Barber,	'13, Dec. 2.	'31, April 8.	Arlington. P.
R. Ernest Bayes,	'08, July 12.	'35, April 10.	Cambridge. P.
Floyd H. Black,	'17, May 22.	'26, April 14.	Sofia, Bulgaria. Col. Pres.
Alexander P. Bourne,	'95, Dec. 4.	'05, Jan. 31.	Mattapoisett. W. C.
Raymond Calkins,	'96, Oct. 19.	'13, April 9.	Cambridge. P. Em.
Harlin M. Campbell,	'32, April 10.	'39, April 20.	Chap.
John R. Chapman,	'33, Oct. 24.	'40, April 17.	Cambridge. P.
Douglas H. Corley,	'13, April 27.	'15, April 14.	Louisville, Ky. Prof.
Felix G. Davis,	'36, Nov. 2.	'36, Oct. 14.	Everett. P.
Thomas W. Davison,	'99, Dec. 29.	'28, April 11.	Charlestown. P.
Mardiros Der Sahakian,	'28, Sept. 5.	'37, Oct. 13.	Boston. P.
Frank E. Duddy,	'16, May 10.	'29, Oct. 9.	Cambridge. P.
Daniel Evans,	'91, May 26.	'00, Jan. 30.	Belmont. Prof. Em.
David Fraser,	'95, Dec. 4.	'16, April 12.	West Somerville. P. Em.
Erastus H. Green,	'30, Dec. 9.	'41, April 23.	Somerville. P.
J. Waldemar Harald,	'05, Sept. 17.	'37, Oct. 13.	Charlestown. P.
William T. Howe,	'28, Dec. 10.	'37, Nov. 22.	Somerville. P.

15. Suffolk North Association of Churches and Ministers—Continued

E. Ambrose Jenkins,	'08, June 11.	'24, April 9.	Revere.	P.
Walter B. Jerge,	'25, May 22.	'31, Oct. 14.	Somerville.	P.
Roland V. E. Johnson,	'40, July 14.	'41, Dec. 4.	Beachmont.	P.
Frank J. Landolt,	'35, Feb. 11.	'41, Jan. 14.	Arlington Heights	P.
Stephen C. Lang,	'10, April 21.	'20, April 14.	Somerville.	P.
John H. Leamon,	'24, Oct. 29.	'41, Feb. 18.	Cambridge	P.
Oscar Lindgren,	'93, Dec. 7.	'20, Oct. 13.	Everett.	P. Em.
Hugh MacCallum,	'97, Nov. 16.	'41, April 25.	Needham.	P. Em.
Norman C. MacLean,	'40, Oct. 4.	'41, April 23.	Chelsea.	P.
William M. Macnair,	'01, Oct. 4.	'09, Mar. 30.	Cambridge.	P. Em.
W. Irving Monroe, Jr.,	'38, June 5.	'39, April 20.	Malden.	P.
Edward C. Moore,	'84, May 13.	'03, May 6.	Cambridge.	Prof. Em.
William B. Oliver,	'27, Jan. 10.	'41, May 11.	Cambridge.	Chap.
John H. Quint,	'98, May 18.	'14, Oct. 14.	Chelsea.	Ret.
Otto Rafos,	'36, June 24.		Somerville.	P.
John J. Romolo,	'14, May 14.	'28, Oct. 10.	East Boston.	P.
E. Tallmadge Root,	'91, Jan. 28.	'37, June 4.	Somerville.	W. C.
Elwood G. Tewksbury,	'90, June 25.	'18, Oct. 30.	Shanghai, China.	Sec.
Paul D. Tiller,	'38, Sept. 1.	'42, April 15.	Danville, Vt.	P.
Richard Wright,	'90, Nov. 4.	'08, May 26.	Winter Park, Fla.	W. C.

Lay Preachers—Licensed: J. Everett Bodge, West Somerville; Clarence W. Harvey, Boston; Herbert W. Magoun, Belmont; Melville M. Nyman, Somerville; Gardiner E. Thorpe, Boston; Mathew Turnbull, Cambridge; Richard H. Warren, Malden.
Rev. Stephen C. Lang, 22 Franklin St., Somerville, *Scribe*.

16. Suffolk South Association, Organized January 27, 1829

Edwin E. Aiken, Sr.,	'85, May 20.	'27, Nov. 16.	Peiping, China.	P.
William B. Ayers,	'10, Mar. 29.	'10, Sept. 21.	Wollaston.	P.
Alfred J. Barnard,	'14, April 22.	'27, Nov. 16.	Roslindale.	P.
Alfred V. Bliss,	'98, May 24.	'29, Mar. 20.	Wollaston.	Sup.
Howard P. Bozarth,	'26, April 20.	'39, Nov. 8.	Walpole.	P.
Edwin H. Byington,	'87, May 26.	'10, Sept. 21.	Needham.	Prof.
Edgar H. S. Chandler,	'28, Sept. 7.	'33, May 5.		Chap.
Vaughan Dabney,	'09, June 1.	'21, Mar. 16.	Newton Centre.	Dean.
Clarence W. Dunham,	'01, July 10.	'15, Jan. 20.	Dorchester.	P.
Carlton Easton,	'17, June 12.	'29, Sept. 18.	Quincy.	P.
Ralph B. Edwards,	'28, July 18.	'35, Jan. 16.	North Quincy.	P.
William F. English,	'11, Oct. 11.	'33, Mar. 15.	Norwood.	P.
Nels F. S. Ferré,	'34, May 27.	'34, Mar. 27.	Newton Centre.	Prof.
William Fryling,	'91, May 17.	'41, Jan. 8.	North Scituate	W. C.
A. Avery Gates,	'11.	'27, Jan. 19.	Stoughton.	P. O. D.
George E. Gilchrist,	'27, Sept. 13.	'36, Jan. 15.	Quincy.	P.
Stuart C. Haskins,	'29, June 28.	'33, May 5.	Wollaston.	P.
Frederick A. Hayes,	'29, June 18.	'42, Jan. 21.	Canton.	P.
Thure A. Jacobson,	'10, Oct. 30.	'37, Nov. 17.	Roslindale.	P.
Charles C. Keith,	'19, Oct. 15.	'26, Sept. 15.	West Roxbury.	P.
Norman King,	'06, June 17.	'30, May 4.	Dorchester.	P.
Warren P. Landers,	'91, Dec. 2.	'13, Dec. 3.	Brookline.	W. C.
Samuel L. Laviscount,	'17, Nov. 11.	'29, May 8.	Roxbury.	P.
W. Elsworth Lawson,	'97, Aug. 18.	'33, May 10.	Foxboro.	W. C.
William A. Lee,	'16, July.	'30, May 14.	Franeestown, N. H.	P.
Eric I. Lindh,	'93, Sept. 7.	'24, May 14.	Brookfield.	P.
John P. Lindsay,	'33, May 26.	'35, Nov. 20.		Chap.
Ingvald J. Loe,	'10, April 3.	'25, Mar. 18.	Minneapolis, Minn.	P. O. D.
Vernon Loescher,	'38, April 4.	'41, May 21.	West Roxbury.	P.
Ferdinand J. Loungway,	'29, July 17.	'31, Jan. 28.		Chap.
Thomas MacAnespie,	'33, June 9.	'33, June 9.	So. Boston.	P.
Alexander L. McKenzie,	'02, Sept. 16.	'26, Jan. 20.	Walpole.	Ret.
Robert C. Mildram,	'38, Nov. 16.	'39, Jan. 18.	New Haven, Conn.	P.
Jason G. Miller,	'99, Sept. 12.	'33, May 10.	Rumford, R. I.	W. C.
Howard A. Morton,	'02, May.	'21, Sept. 21.	Saugus.	P.
Henry R. Nelson,	'10, June 9.	'27, May 11.	Norway, Mich.	P. O. D.
George W. Owen,	'03, July 1.	'12, Jan. 10.	Hyde Park.	P.
J. Roy Packard,	'18, Oct. 17.	'31, Nov. 18.	East Walpole.	P.
Howard E. Pomeroy,	'23, June 21.	'26, Nov. 17.	Jamaica Plain.	P.
David C. Reid,	'84, July 29.	'25, Sept. 16.	Quincy.	W. C.
Winfred Rhoades,	'99, May 17.	'00, Sept. 19.	Shirley Center.	Author

16. Suffolk South Association, Organized January 27, 1829—Continued

Andrew Richards,	'21, Mar. 16.	'32, Mar. 30.	Dorchester.	P.
Frederick B. Richards,	'91, Dec. 30.	'36, Nov. 18.	Brookline.	P. Em.
J. Frank Robinson,	'35, Mar. 21.	'35, Nov. 20.	Dedham.	P.
L. Clarence Schroeder,	'21, July 24.	'31, Nov. 18.	E. Milton.	P.
Melville A. Shafer,	'98, Dec. 21.	'42, May 6.	Wrentham.	P.
Erwin L. Shaver,	'17, Sept. 9.	'23, Mar. 21.	Waltham.	Sec.
Herbert L. Wilkins,	'41, May 6.	'41, May 21.	Roxbury.	Asst. P.
Harold W. Woodbury,	'41, June 29.	'42, Mar. 18.	Houghs Neck.	P.
Lucille M. Worster,	'31, Sept. 28.	'40, Sept. 25.	Foxboro.	Asst. P.
Raymond G. Worster,	'31, Sept. 28.	'40, Sept. 25.	Foxboro.	P.
Samuel Young,	'36, June 29.	'40, Nov. 13.	Dorchester.	P.

Licentiates — Sumner H. Gill, Newton Center; Chester E. Jones, Wrentham; Helen D. Lyman, *New Haven, Conn.*; W. Arthur Rice, Dorchester; Robert C. Senior, Cambridge; Herbert L. Williamson.

Rev. Harold W. Woodbury, 300 Manet Ave., Quincy, *Scribe*.

17. Suffolk West Association of Churches and Ministers

Manley F. Allbright,	'06, June 19.	'17, Feb. 19.	Allston.	P.
S. Whitman Anthony,	'05, July 5.	'20, Nov. 10.	Brighton.	P.
Francis C. Argento,	'07, Oct. 13.	'17, Feb. 14.	Newtonville.	Tea.
Arlan Bailie,	'40, May 3.	'41, Oct. 25.	Boston.	Asso. P.
Enoch F. Bell,	'02, May 5.	'08, April 22.	Newton Centre.	A.B.C.F.M.
Fred D. Bennett,	'34, Oct. 30.	'40, Oct. 15.		Chap.
Richard H. Bennett,	'11, April 12.	'34, Oct. 9.	Belmont.	P.
Adolf A. Berle,	'87, Sept. 22.	'08, Dec. 9.	<i>New York City.</i>	Tea.
Charles A. Bidwell,	'93, June 30.	'05, April 12.	Brookline.	P.
M. Russell Boynton,	'13, May 14.	'36, Oct. 6.	Newton Centre.	P.
Dwight J. Bradley,	'15, Jan. 22.	'32, April 12.	<i>New York City.</i>	Sec.
Cecil J. Buffam,	'41, Sept. 5.	'41, Oct. 19.	<i>Calcutta, India.</i>	Miss.
Edward C. Camp,	'94, Oct. 10.	'07, Feb. 13.	Watertown.	P.
Herbert E. B. Case,	'04, June 24.	'29, April 9.	Auburndale.	A.B.C.F.M.
Alden H. Clark,	'04, May 25.	'30, Oct. 14.	Wellesley.	A.B.C.F.M.
Robert W. Coe,	'12, April 14.	'32, April 12.	Brookline.	P.
Robert W. Coe, Jr.	'41, June 20.	'42, May 8.		Chap.
Walter H. Commons,	'08, June 5.	'29, April 16.	Newton Highlands.	Tea.
Edward M. Condit,	'31, Oct. 15.	'40, April 9.	Needham.	P.
Charles H. Cutler,	'86, Nov. 19.	'14, Dec. 2.	Waban.	P. Em.
Henry H. Dennison,	'27, June 5.	'41, April 15.	Belmont.	Bus.
Jacob M. DePoyan,	'09, Oct. 5.	'39, Oct. 22.	Arlington.	P.
Earl Douglas,	'35, June 16.	'42, April 29.		
Morton D. Dunning,	'99, Oct. 20.	'28, April 17.	Wellesley Hills.	W. C.
D. Brewer Eddy,	'04, Dec. 20.	'10, Sept. 28.	Newtonville.	A.B.C.F.M.
Arthur M. Ellis,	'08, May 29.	'25, May 13.	West Medway	Sup.
Theodore Englund,	'02, Oct. 8.	'16, Nov. 8.	Waltham.	W. C.
Ray A. Eusden,	'20, Oct. 18.	'27, Feb. 9.	Newton.	P.
Wynn C. Fairfield,	'10, May 3.	'31, Oct. 13.	Newton.	A.B.C.F.M.
John P. Fitzsimmons,	'33, Sept. 18.	'39, April 18.		Chap.
Carl M. Gates,	'03, April 6.	'14, Dec. 2.	Wellesley Hills,	W. C.
Herbert W. Gates,	'01, June 3.	'20, Nov. 10.	Newton Centre.	Sec.
William E. Gilroy,	'00, Sept. 25.	'23, Nov. 14.	Newton Centre.	Editor.
Fred F. Goodsell,	'05, May 19.	'30, May 13.	Boston.	A.B.C.F.M.
Martin L. Goslin,	'37, Nov. 18.	'38, April 26.	<i>Manchester, N. H.</i>	P.
Frank Grebe,	'40, Jan. 14.	'40, April 9.	West Newton.	D.R.E.
Philip A. Guiles,	'23, June 20.	'39, Feb. 2.	West Newton.	Prof.
Joseph N. Haskell,	'00, June 22.	'41, April 15.	Melrose.	W. C.
Bhaskar P. Hivale,	'20, June 15.	'20, Nov. 10.	<i>Bombay, India.</i>	Prof.
Harry W. Kimball,	'95, July 2.	'12, Dec. 11.	Needham.	P. Em.
Carl H. Kopf,	'28, Nov. 15.	'34, Oct. 9.	Boston.	P.
Ashley Day Leavitt,	'03, May 28.	'22, Feb. 8.	Brookline.	P.
Albert E. LeRoy,	'01, April 13.	'30, Oct. 14.	Auburndale.	Ret.
A. William Loos,	'33, Sept. 26.	'33, Oct. 10.	<i>Atlanta, Ga.</i>	Prof.
Nils W. Lund,	'16, July 30.	'22, Feb. 8.	<i>Chicago, Ill.</i>	Dean.
Frederick W. MacCallum,	'90, Aug. 6.	'25, Feb. 18.	<i>Greece.</i>	Ed.
Joseph C. MacDonald,	'20, May 14.	'26, May 12.	Waban.	P.
William A. Marzolf,	'07, Sept. 13.	'18, May 8.	Dorchester.	Sup.
Katherine McElroy,	'30, Nov.	'31, Oct. 13.	Auburndale.	Tea.
Boynton Merrill,	'18, Jan. 2.	'24, Feb. 13.	West Newton.	P.

17. Suffolk West Association of Churches and Ministers—Continued

Charles C. Merrill,	'97, Oct. 12.	'34, Oct. 9.	Boston.	Sec.
John E. Merrill,	'09, Oct. 10.	'24, Nov. 12.	Brooklyn, N. Y.	Ret.
Randolph S. Merrill,	'16, May 12.	'32, April 12.	Newtonville.	P.
Alfred C. Neal,	'13, May 25.	'34, April 10.	Brighton.	Ret.
Frederick H. Page,	'93, Nov. 23.	'07, April 3.	Waltham.	Pres. Em.
J. Edgar Park,	'03, May 27.	'08, Feb. 12.	Norton.	Pres.
John S. Penman,	'87, June 21.	'19, Feb. 12.		W. C.
James Hodges Perkins,	'32, Oct. 25.	'37, April 13.	Boston.	Asso. P.
Frederick T. Persons,	'03, May 5.	'25, Nov. 25.	Melrose Highlands.	Libn.
Edwin S. Pressey,	'88, June 13.	'15, Nov. 10.	Washington, D.C.	Ret.
Charles E. Reidt,	'21, Sept. 7.	'38, April 26.	Waltham.	P.
Ben Roberts,	'16, Oct. 11.	'29, April 16.	Newton Highlands.	P.
Ralph H. Rogers,	'22, May 26.	'28, Oct. 9.	Auburndale.	P.
Willard L. Sperry,	'08, Feb. 17.	'15, Feb. 10.	Cambridge.	Dean.
William A. Spurrier,	'42, May 24.	'42, May 24.	Amherst.	Tea.
Russell H. Stafford,	'14, May 29.	'28, April 17.	Brookline.	P.
Christie G. Tokas,	'02, May 23.	'19, Feb. 12.	Roslindale.	P.
Salem D. Towne,	'85, June 30.	'08, April 22.	Boston.	Ret.
Edgar R. Walker,	'21, June 12.	'35, Oct. 8.	Waltham.	P. O. D.
James E. Walter,	'33, April 26.	'37, Oct. 27.	Boston.	Sec.
Herman J. Wells,	'90, Dec. 9.	'38, April 26.	Roxbury, Vt.	P.
Charles E. White,	'00, Nov. 6.	'17, Feb. 19.		W. C.
Hugh Vernon White,	'10, Feb. 20.	'38, April 26.	Boston.	Sec.
Robert C. Yarbrough,	'38, May 15.	'40, Oct. 15.	West Newton.	Prof.
K. Paul Yphantis,	'26, June 25.	'27, Feb. 9.	Greece.	Miss.

Affiliate Members—Rev. Louis C. Cornish, Boston; Curtis Beach, Marlboro; John van Schaick, Jr., Boston.

*Licentiate*s—William L. Bradley, Newton Centre; William C. Hart, Littleton; Robert H. Heigham, Newton Centre; Robert M. McNair, Cambridge; Robert R. Owen, Newton Centre; John T. Powell, Medford Hillside; Ernest H. Sahlin, Wellesley Hills; Leon R. Searles, Boston; Raymond P. Smith, Newton Centre; George S. Snyder, Newton Centre; Lionel A. Whiston, Phillipston; Harold O. Worster, Sanford, Maine.

Rev. Herbert W. Gates, 38 Kenwood Ave., Newton Centre, *Scribe*.

18. Woburn Association of Ministers, Organized September, 1833

Charles Anderson,	'74, Sept. 2.	'74, Sept. 15.	Glendale, Calif.	W. C.
Elton K. Bassett,	'27, Nov. 8.	'36, Oct. 6.	Woburn.	P.
Howard J. Chidley,	'09, Nov. 12.	'17, Mar. 27.	Winchester.	P.
Esther Clark,	'38, May 11.	'38, May 11.	Monterey.	W. C.
William Clark,	'38, May 11.	'38, May 11.	Monterey.	P.
Christopher W. Collier,	'94, Jan. 3.	'19, Jan. 14.	Claremont, Calif.	W. C.
Charles M. Crooks,	'97, Feb. 2.	'38, Nov. 29.	Lexington.	Ret.
Kendig B. Cully,	'37, May 23.	'41, Dec. 9.	Melrose.	P.
J. Harold Dale,	'03, Oct. 7.	'29, Nov. 19.	Billerica.	P.
Charles H. Davis,	'01, Sept. 18.	'29, Nov. 19.		P. O. D.
Charles A. S. Dwight,	'84, April 24.	'06, Sept. 25.	Oak Bluffs.	Prof.
Ward J. Fellows,	'39, Oct. 16.	'42, Feb. 17.	Lynnfield Center.	P.
E. Chandler Garfield,	'19, Nov. 3.	'32.	Medford Hillside.	P.
Robert M. Grey,	'15, June 18.	'26, June 9.	Woburn.	P.
George W. Hylton,	'13, Sept. 21.	'29, Nov. 19.	Harwich Port.	P.
J. Herbert Jones,	'15, April 13.	'22, Oct. 10.	London, Eng.	W. C.
James W. Lenhart,	'33, Aug. 27.	'41, Dec. 15.	Lexington.	P.
A. Ragnar Lindblade,	'10, Sept. 18.	'32.	Malden.	P.
John L. Lobingier,	'07, June 5.	'32.	Boston.	Sec.
Albert A. Madsen,	'06, Dec. 27.	'40, Feb. 20.	Medford.	P.
James C. Marshall,	'40, Sept. 29.	'41, Nov. 26.	Medford.	P.
Albert A. Martin,	'38, June 10.	'38, June 10.	Middleton.	P.
Morris C. McEldowney,	'40, April 9.			Chap.
Roy L. Minich,	'18, April.	'28, April 10.	Malden.	P.
Leonard M. Outerbridge,	'25.	'34, Nov. 20.	Regina, Saskatchewan.	P.
John O. Paisley,	'92, Oct. 5.	'07, June 25.	Melrose.	Ret.
Payson E. Pierce,	'02, Sept. 29.	'24, Jan. 1.	Reading.	P.
Raymond Rhine,	'33, May 11.	'38, Nov. 29.		Chap.

18. Woburn Association of Ministers, Organized September, 1833—Continued

Austin Rice,	'97, Sept. 14.	'08, Feb. 25.	Wakefield.	P.
Ernest W. Riggs,	'10, April 29.	'23, May 8.	Boston.	Miss.
Ralph H. Rowse,	'14, Dec. 15.	'29, April 15.	Bedford.	
E. Leslie Shaw,	'22, June 16.	'38, Feb. 1.	No. Reading.	P.
Gregory A. Sheradan,	'06, Dec. 17.	'29, Nov. 19.	Winchester.	W. C.
Arthur A. Simmons,	'12, Sept. 17.	'15, Feb. 2.	Charlemont.	P.
Henry F. Smith,	'05, May 16.	'14, Feb. 17.	West Medford.	P.
Ernest A. Sterling,	'38, Nov. 9.	'38, Nov. 29.		U. S. Army
Harry T. Stock,	'16.	'24, May 6.	Boston.	Sec.
Mark B. Strickland,	'31, Oct. 5.	'40, Feb. 20.	Stoneham.	P.
Frank W. Thompson,	'22, Jan. 10.	'22, Jan. 10.	Bedford.	P.
Olin B. Tracy,	'23, Oct. 9.	'33, Feb. 21.	Melrose.	P.
R. Emerson Wolfe,	'29, July 6.	'40, Feb. 20.	Medford Hillside.	Tea.
Richard A. Wolff,	'38, Oct. 20.	'40, Feb. 20.	Wakefield.	Asst. P.

*Licentiate*s — Russell Angell, *North Evans, N. Y.*; Mrs. Ruth Richards Miller, Stoneham.
Rev. J. Harold Dale, Andover Road, Billerica, *Scribe*.

19. Worcester Central Association of Churches

Aram T. Bagdikian,	'21, May 24.	'37, Oct. 28.	Worcester.	P.
Bedros Baharian,	'42, May 24.	'42, May 24.	Worcester.	Asst.
Hollis M. Bartlett,	'12, June 19.	'28, May 8.	Worcester.	P.
James T. Carter,	'15, Dec. 7.	'26, Oct. 14.	Petersham.	P.
Bernard L. Chase,	'11, Nov. 9.	'16, Mar. 14.	<i>Burlington, N. C.</i>	W. C.
Arthur Coulthard,	'35, Sept. 15.	'35, Sept. 15.	<i>Preston, Eng.</i>	W. C.
Ralph E. Danforth,	'01, May 9.	'31, May 14.	<i>Noank, Conn.</i>	Ret.
Alfred S. Durston,	'83, Oct. 14.	'20, Oct. 19.	<i>Lutherville, Fla.</i>	W. C.
Robert L. Dutton,	'36, Dec. 9.	'36, Dec. 9.	Holden.	P.
Charles O. Eames,	'97, Dec. 14.	'23, April 5.	Ashburnham.	W. C.
Myron W. Powell,	'25, May 14.	'33, May 9.	Boston.	Sec.
Frederick W. French,	'15.	'41, Oct. 26.	Royalston.	Sup.
Nathan H. Gist,	'10, April 19.	'37, Oct. 28.	Leominster.	P.
Eric W. Grimshaw,	'21, Aug. 21.	'30, Nov. 5.	Worcester.	P.
Bertram B. Hanscom,	'17, April 22.	'38, April 28.	Worcester.	P.
Andrew J. Harju,	'09, Nov. 5.	'09, April 13.	<i>Ashtabula, O.</i>	Ret.
Pierson P. Harris,	'23, May 16.	'37, April 22.	Worcester.	P.
P. Virgil Harris,	'16.	'32, May 10.	<i>Huntington, Ind.</i>	W. C.
John F. Heino,	'29, June 17.	'39, April 27.	Worcester.	P.
William Hokkanen,	'21, Aug. 28.	'29, Oct. 8.	Worcester.	P.
Louis G. Hudson,	'18, July 1.	'23, Nov. 9.	Berlin.	P.
Shepherd Knapp,	'97, Nov. 11.	'09, April 13.	Worcester.	Ret.
Alexander Kukko,	'14, June 20.	'17, Oct. 2.	Hubbardston.	W. C.
Frederic W. Manning,	'91, Dec. 31.	'29, May 14.	Duxbury.	Ret.
George Marquardt,	'12, July 7.	'28, Oct. 9.	Clinton.	P.
John A. Martin,	'37, Nov. 22.	'37, Nov. 22.	West Boylston.	P.
John E. Morgan,	'37, May 27.	'37, May 27.	Boylston.	P.
Walter A. Morgan,	'09, Sept. 9.	'39, Dec. 10.	Worcester.	P.
Frederick B. Noyes,	'90, Oct. 28.	'23, May 8.	Belmont.	W. C.
Kenneth L. Palmer,	'34, June 8.	'41, April 27.	Leicester.	P.
Carl D. Skillin,	'15, July 2.	'29, Oct. 8.	Worcester.	Bus.
Eugene B. Smith,	'09, June 10.	'33, May 9.	Boston.	W. C.
Henry C. Stallard,	'13, Nov. 11.	'37, Oct. 28.	Worcester.	P.
Earl R. Steeves,	'22, Sept. 22.	'29, Nov. 1.	Leominster.	P. O. D.
Harold L. Stratton,	'18, Jan. 10.	'28, Oct. 20.	Boston.	M. D.
Frederick D. Thayer,	'01, Oct. 2.	'18, May 14.	<i>Somersville, Conn.</i>	P.
George M. Thomas,	'32, Oct. 24.	'42, April 26.	Rutland.	P.
Joseph O. Todd,	'21, Sept. 11.	'36, May 12.	Worcester.	P.
Stuart Van Cott,	'41, Mar. 19.	'41, Oct. 26.	Oxford.	P.
Raymond E. Walker,	'31, May 29.	'35, Oct. 8.	Auburn.	P.
Chester A. Wheeler,	'22, April 22.	'36, Oct. 22.	Worcester.	P.
Albert H. Wheelock,	'88, July 3.	'23, April 20.	Auburn.	P. Em.

Rev. Raymond E. Walker, 144 Central St., Auburn, *Scribe*.

20. Worcester North Association of Churches

George A. Ackerly,	'29, Dec. 15.	'41, April 30.	Templeton	P.
Horace V. Blackford,	'25, Sept. 16.	'35, May 8.	Ashburnham.	P.
Baldwin W. Callahan,	'22, Mar. 14.	'30, May 13.	Gardner.	P.
Edward D. Disbrow,	'02, Oct. 25.	'37, Oct. 27.	Claremont, Calif.	Ret.
Eino Friberg,	'31.	'33, Oct. 10.	Westminster.	W. C.
Daniel I. Gross,	'08, June.	'36, Oct. 28.	Athol.	P.
Robert J. Hodgen,	'32, April 21.	'32, April 21.	Gloucester.	P.
Luther M. Keneston,	'89, Jan. 10.	'09, Jan. 26.	W. Andover, N. H.	Ret.
Vardon S. Latsch,	'30, Aug. 30.	'31, Feb. 9.	Kitchener, Ont.	P.
Adoniram J. Leach,	'89, April 7.	'30, May 13.	South Ashburnham.	Ret.
George A. Merrill,	'97, Oct. 26.	'42, April 28.	New Salem	P.
Edwin A. Olson,	'36, Oct. 8.	'36, Oct. 28.	BillERICA.	P.
Joseph D. Prigmore,	'03, Aug.	'33, May.	Baldwinville.	P.
Joseph Wilson Reeves,	'30, May 6.	'35, Oct. 10.	Winchendon.	P.
Scott C. Siegle,	'16, April 16.	'29, Sept. 25.	Westminster.	P.
J. Selden Strong,	'94, Dec. 4.	'35, Oct. 10.	Winchendon.	Ret.
Arthur F. Virta,	'06, Sept. 27.	'16, Sept. 25.	Gardner.	P. Em.

Rev. Baldwin W. Callahan, 197 Woodland Ave., Gardner, *Scribe*.

21. Worcester South Association of Ministers

George E. Allen,	'10, Nov. 1.	'26, Oct. 14.	Whitinsville.	W. C.
Lyndon S. Beardslee,	'17, Sept. 4.	'24, April 24.	Westboro.	P.
Arthur B. Clarke,	'20, April 5.	'28, April 26.	Northbridge.	P.
Roger P. Cleveland,	'29, April 24.	'34, Oct. 23.	Grafton.	P.
James M. Hess,	'12, June 28.	'23, April 26.	Madura, India.	F. M.
Randolph H. Hill,	'31, May 22.	'35, April 25.	Thetford, Vt.	P.
Frank A. Lombard,	'00, Aug. 9.	'00, Sept. 11.	Wellesley.	Ret.
John H. Moseley,	'09, June 3.	'31, Oct. 22.	Saundersville.	Ret.
Horace G. Robson,	'23, Oct. 7.	'39, Oct.	Whitinsville.	P.
William R. Usher,	'30, June 26.	'30, June 26.	Adams.	P.
Robert C. Westenberg,	'97, Oct. 3.	'26, April 22.	Uxbridge.	P.
Orville H. White,	'37, Aug. 25.	'38, Oct.	Millbury.	P.
William Williams,	'13.	'39, Oct.	Upton.	P.

Rev. Lyndon S. Beardslee, 7 Church St., Westboro, *Scribe*.

ALPHABETICAL LIST:

All ordained Congregational ministers, both active and without charge, who are members of some Congregational association in Massachusetts.

* Congregational ministers serving churches, but whose standing is held outside of Massachusetts, indicated by an asterisk.

‡ Ministers of other denominations, licentiates, students, laymen and others whose standing is not specified, indicated by a dagger.

+ Ordained, but not yet a member of an Association.

The post-office addresses as given below often differ from the places named in the tables, and are supposed to be correct in this list.

SPECIAL NOTICE. — IF your name is not correctly printed in the following tables, IF one Christian name is not given in full, IF your ordination is not correct or is not in its proper place, IF your post-office is wrong, or IF before you receive the next Year-Book your post-office is changed, or IF your name is omitted from this list, the needed change or correction should be reported at once to the Rev. Myron W. Fowell, Secretary of the Massachusetts Congregational Conference and Missionary Society.

‡Abercrombie, A. Vaughan, Lic. Asst., Holden Place, Woburn
 Abercrombie, Ralph H., P.Em., Monterey
 Ackerly, George A., Templeton
 Adadourian, Haig, 34 Auburn St., Malden
 Adams, David E., Prof., South Hadley
 Addison, Stanley H., 226 Erie St., Cambridge
 Adkins, Leslie J., 637 Cabot St., Beverly
 Aiken, Jr., Edwin E., 77 Green St., Lynn
 Aiken, Sr., Edwin E., 18 Chiang T'sa Hutung, Peiping, China
 †Ainslee, James, Meth., 105 Springfield St., Chicopee
 †Akers, George R., Meth., Williams St., Chester
 Alden, Frederick W., 42 Florence St., Natick
 Allbright, Manley F., 31 Quint Ave., Allston
 Allen, George E., Whitinsville
 Allen, LeRoy G., 624 Varnum Ave., Lowell
 *Allenby, Hubert A., Chap.
 Andersen, H. Gardner, Georgetown
 Anderson, Charles, Glendale, Calif.
 Anderson, Stanley E., 199 Hobart St., Danvers
 Andrews, Howard A., Box 44, Stow
 †Angell, Russell, Lic., North Evans, N. Y.
 Anthony, Edwin T., Chap.
 Anthony, S. Whitman, 410 Washington St., Brighton
 Argento, Francis C., 80 Highland Ave., Newtonville
 †Armstrong, Maurice W., Un. Ch. Can., 182 Orchard St., Belmont
 Arnold, Henry, 108 Bogle St., Fall River
 Atkins, Gaius Glenn, Pf.Em., Highland St., North Marshfield
 Atwood, Alfred Ray, Harwich
 *Avikainen, Arne J., 325 West St., Gardner

*Avikainen, Elizabeth, Mrs., Asso., 325 West St., Gardner
 Ayers, William B., 35 West Elm Ave., Wollaston
 Bachelder, Everett E., 32 Old Post Road, North Attleboro
 Bachelor, Theodore, 35 Bardwell St., South Hadley Falls
 Bagdikian, Aram T., 29 Monroe Ave., Worcester
 †Baggs, Robert, Int. Sup., Charlton
 Baharian, Bedros, Asst., 28 Montague St., Worcester
 Bailey, Henry L., 169 Crescent Road, Longmeadow
 Bailey, Richard L., 121 Sycamore St., New Bedford
 Baillie, Arlan, 6 Massachusetts Ave., Boston
 Bakeman, Robert A., Alton, N. H.
 Baker, Ernest L., 43 Sheridan St., Haverhill
 *Balcolm, Herbert M., Ashby
 Baldwin, A. Graham, Andover
 Baltzer, Melbourne O., 81 Loughton St., Lynn
 †Barbee, James R., Bapt. Asst., Andover
 Newton Theological School, Newton Centre
 Barber, Laurence L., 11 Maple St., Arlington
 †Barbour, John J., Chesterfield
 Barnard, Alfred J., 55 Arborough Road, Rosindale
 Barnett, John W., 15 Lynde St., Salem
 Barrett, Q. K., Chap.
 Bartholomew, Lisle, Chap.
 Bartlett, Henry M., Stockbridge

- Bartlett, Hollis M., 92 Coburn St., Worcester
 Bartlett, Robert M., 777 Longmeadow St., Longmeadow
 Bartley, William T., *Canaan, N. Y.*
 Barton, William P., 184 South Walker St., Taunton
 Bassett, Elton K., 53 Elm St., Woburn
 Bassler, Henry G., Kilton St., Taunton
 †Bastow, Frederick W., Bapt., North Dighton
 †Battenhouse, Paul F., Meth. Lic., Montague
 Bayes, R. Ernest, 37 Lee St., Cambridge
 Beach, Curtis, Affiliate Member, Marlborough, Mass.
 Beals, Charles E., 114 Pleasant St., East Bridgewater
 Beardslee, Lyndon S., 7 Church St., Westboro
 Beardsley, Whitmore E., Chap.
 Beckwith, Kenneth D., 2 Hawthorne St., Beverly
 Bell, Enoch F., 14 Beacon St., Boston
 Bell, Thomas J., Y. M. C. A., Brockton
 Bennett, Fred D., Chap.
 Bennett, Richard H., 52 Willow St., Belmont
 Bergstedt, Axel, 98 French Ave., Brockton
 Berle, Adolf A., *New York City*
 Best, Allen C., South Easton
 Bevan, Vernon F., 95 Main St., Shelburne Falls
 Biddle, Eugene L., Deerfield
 †Biddle, Roger E., Lic., Southwick
 Bidwell, Charles A., 12 Salisbury Road, Brookline
 Billings, Osmond J., 308 Main St., West Newbury
 †Bissell, Allan (Int. Sup.), Bapt., Box 112, Hingham
 Black, Floyd H., Box 182, *Sofia, Bulgaria*
 Blackford, Horace V., Ashburnham
 Blackmer, Edmund F., Belchertown
 Blaisdell, Allen C., 1606 La Vereda St., *Berkeley, Calif.*
 *Blakesley, Robert I., 215 Washington St., Wellesley
 Blakney, Raymond B., Williamstown
 Blanchard, Edward B., Barre
 Blankenship, Perry M., 20 Chestnut St., Peabody
 Bliss, Alfred V., 41 Phillips St., Wollaston
 Bliss, Charles B., West Brookfield
 Blodgett, Emerson F., 150 Institution Ave., Newton Centre
 Blomfield, Stanley F., 11 High St., Monson
 †Bodge, J. Everett, Lic., 70 Simpson Ave., West Somerville
 Boicourt, William, 12 Upland Road, Watertown
 †Bond, Claude, Bapt., 11 West Chester St., Nantucket
 †Bond, Nye, Asst., Meth., 32 Common St., Walpole
 †Booth, William T., West Granville
 Bosworth, Linneus M., 145 Pleasant St., Attleboro
 Bourne, Alexander P., Mattapoisett
 Bowden, Henry M., State Line
 Boynton, M. Russell, First Church in Newton, Newton Centre
 Bozarth, Howard P., 892 Main St., Walpole
 Bradley, Dwight J., 289 Fourth Ave., *New York City*
 Bradley, Edward E., Stockbridge
 †Bradley, William L., Lic., Andover Newton Theo. School, Newton Centre
 †Bratton, Dr. Fred G., American International College, Springfield
 Breck, Charles A., *Lochmere, N. H.*
 Briggs, Belinda M., 601 Newport Ave., South Attleboro
 Briggs, Frank L., 601 Newport Ave., South Attleboro
 †Brittain, William H., Bapt., 15 Johnson St., West Peabody
 †Brock, Robert H., Bapt., 24 Green St., Hudson
 Bronsdon, Allen A., Baldwinville
 Brotherston, Bruce W., Prof., 46 Grove St., West Medford
 Brown, Albert R., 51 Sparhawk St., Amesbury
 Brown, Charles T., *Monmouth, Maine*
 †Brown, Elton W., 69 West St., Wrentham
 Brown, Forrest R., 1058 Washington St., South Braintree
 Brown, Frederic K., Lancaster
 Brown, George Edward, 182 Parker St., Lawrence
 Brown, James G., 20 Park Place, Lee
 Bryant, Charles M., *Brandon, Vt.*
 Buck, George H., *Crown Point, N. Y.*
 Buckingham, Merritt S., *Gaffney, S. C.*
 Budd, H. Marshall, *Wapping, Conn.*
 Buffam, Cecil J., *Calcutta, India*
 Bunker, Kenneth C., 17 Thorndike St., Beverly
 Bunker, Wilfrid H., 24 Walden St., Concord
 Burckes, James H., Middlefield
 Burdon, Henry F., *P. Em., Glastonbury, Conn.*
 Burgess, W. Sydney, Center Park, *Litchfield, Conn.*
 Burnham, David E., 30 Norman Road, North Andover
 Burnham, Edmund A., Western Ave., Essex
 Burrill, Arthur S., Box 202, Wellesley
 Burtner, D. Emory, *P. Em., 356 Lynwood St., Lynn*
 Burt, Allan E., North Falmouth
 Bushee, George A., Oldtown Hill, Newburyport
 Butman, Harry R., 9 South Main St., Randolph
 Butterfield, Claude A., 9 Washington St., Whitman
 Byington, Edwin H., Prof., 349 Brookline Ave., Needham
 Calkins, Raymond, *P. Em., 19 Berkeley St., Cambridge*
 Callahan, Baldwin W., 197 Woodland Ave., Gardner
 Camp, Edward C., 25 Garfield St., Watertown
 †Camp, George F., Bapt., Box 567, Conway
 †Camp, Stanley M., Bapt. Lic., Leverett
 Campbell, Harlin M., Chap.
 Campbell, Warren C., Dudley
 Capron, Harold S., 643 Washington St., Whitman
 Carleton, Richard B., Westford
 Carne, W. Stanley, *Elizabethtown, N. Y.*
 Carr, Clarence, Southfield
 Cart, Dwight L., 108 Maplewood Terrace, Springfield
 Carter, George K., 31 Leyden Road, Greenfield

- Carter, James L., Jr., R. F. D., North Wilbraham
 Carter, James T., Petersham
 Carvell, Clinton W., 250 Main St., North Andover
 Cary, George E., 6 Church St., Bradford
 Case, Herbert E. B., 14 Beacon St., Boston
 Cawley, Norman B., 19 Stewart Ave., Beverly
 Chalmers, A. Burns, Prof., 76 Elm St., Northampton
 *Chandler, Alexander L., Sandwich
 Chandler, Edgar H. S., Chap.
 Chandler, Henry J., 5 Alveston St., Jamaica Plain
 †Chapin, Mrs. Myrtie B., Lay., Huntington
 Chapman, Eben T., 738 Main St., Amherst
 Chapman, John R., 176 Hancock St., Cambridge
 Chapman, Leslie W., 27 Golden St., Haverhill
 Chase, Bernard L., *Burlington, N. C.*
 Chase, C. Thurston, *North Stonington, Conn.*
 Chase, Lewis A., 37 Port Norfolk St., Neponset
 Chidley, Howard J., Myopia Hill, Winchester
 Childs, Irving H., Huntington
 Childs, James H., Huntington
 †Childs, Stephen E., Lic., Buckland
 Christian, William A., Jr., 85 Prospect St., Northampton
 Christianson, Charles G., 508 Main St., Dalton
 Clapp, Ellery C., 347 Riverside Drive, Northampton
 Clark, Alden H., 14 Beacon St., Boston
 †Clark, Arthur S., Meth., 730 Broadway, Haverhill
 Clark, Charles, 54 Merwin St., Springfield
 Clark, Esther, Monterey
 Clark, James S., 376 Western Ave., *Brattleboro, Vt.*
 Clark, William W., Monterey
 Clarke, Arthur B., Fowler Road, Northbridge
 Clarke, William P., 12 Pine St., Florence
 Cleveland, Roger P., 8 South St., Grafton
 Cobb, Edward S., 11 Gramercy Park, South, *New York City*
 Coe, M. Walker, 81 Union St., Bridgewater
 Coe, Robert W., 1821 Beacon St., Brookline
 Coe, Robert W., Jr., Chap.
 Coffin, George H., Jr., *Ascutney, Vt.*
 Collier, Christopher W., *Claremont, Calif.*
 Commons, Walter H., 16 Kingston Road, Newton Highlands
 Condit, Edward M., 60 Otis St., Needham
 Conn, Howard J., Box 187, 251 Main St., Great Barrington
 *Conrad, William O., *P.Em.*, 59 Beacon St., Orange
 *Cooper, Alexander C., Norton
 Cooper, Francis L., 26 South St., Campello
 Corley, Douglas H., Prof., 2304 Wetstein Ave., *Louisville, Ky.*
 Cornish, Louis C., 25 Beacon St., Boston, Affiliate Member
 †Cosman, Peter L., Bapt., 363 High St., Somerset
 Cottle, Gardner D., Chap.
 *Couch, Walter G., Ashfield
 Coulthard, Arthur, *Preston, England*
 Covell, Arthur J., 159 Park Ave., Arlington Heights
 Cowles, Edward U., 1 Lathrop St., Westfield
 Cozad, Simeon E., 136 Chestnut St., Lowell
 Craig, Andrew K., Chap.
 Craig, Eber E., 172 Commonwealth Ave., Attleboro Falls
 Crane, J. Vincent, Raynham
 Crane, William M., Richmond
 Cronmiller, Bruce W., 39 Lamb St., South Hadley Falls
 †Conceicao, M., 182 Branscom St., New Bedford
 Crooks, Charles M., 101 Merriam St., Lexington
 Cross, Allen E., 944 Chestnut St., *Manchester, N. H.*
 Cross, Judson L., Tougaloo College, *Tougaloo, Miss.*
 Crowell, Preston R., 722 Commonwealth Ave., Boston
 Cully, Kendig B., 185 Franklin St., Melrose
 Cummings, Arthur G., 5 Plympton St., Middleboro
 Cummings, George H., Bacon St., Warren
 Cummings, John, 36 Bolton St., Marlboro
 Cutler, Charles H., 659 Chestnut St., Waban
 Cutler, E. Pomeroy, Richmond
 Cutler, Frederick M., Prof., 43 Butterfield Terrace, Amherst
 †Cutter, Frank R., Lic., 88 Sugar Loaf, South Deerfield
 Dabney, Vaughan, Dean, 128 Institution Ave., Newton Centre
 Dahl, Edward Curtis, Box 113, East Northfield
 Dale, J. Harold, Andover Road, Billerica
 Danforth, Ralph E., *Noank, Conn.*
 Dausuel, S. Lawrence, 7 Holyoke St., Boston
 Davis, Charles H.
 Davis, Felix G., 806 Broadway, Everett
 Davis, Frederick Lincoln, Fern Ave., *Nyack-on-Hudson, N. Y.*
 Davison, Thomas W., 27 Monument Square, Charlestown
 Day, Theodore, Lic., Beverly
 Dean, Leon A., Wellfleet
 DeBerry, William N., 643 Union St., Springfield
 De Boer, Dowie G., 28 Clafin St., Milford
 Deek, Herbert H., 114 Harvard St., Springfield
 †Deinstadt, Leslie G., Lic., 215 Norfolk St., Dorchester
 Deming, Vernon H., 23 Devens Road, Swampscott
 †Denney, William Henry, Presb., 67 Newbury St., Boston
 Dennison, Henry H., 4 Radcliffe Road, Belmont
 Depoyan, Jacob M., 78 Melrose St., Arlington
 Der Sahakian, Mardiros, 314 Shawmut Ave., Boston
 Desmond, Oviatt E., 26 School St., Rockport
 †DeVos, Auguste, Bapt., 1211 Bedford St., Fall River
 Dickerman, Josiah P., 38 Baker St., Foxboro
 Disbrow, Edward D., 452 West 6th St., *Claremont, Calif.*
 Dixon, Frederick R., Heath
 Dixon, Herbert, Leverett
 Dixon, Theodore T., 1170 North Pleasant St., North Amherst

- Douglas, Earl W., 95 Brooks St., Brighton
 Douglas, George H., 221 East Main St.,
 Northboro
 Douglas, John A., Centerville
 Douglass, Glenn W., Hampden
 Drake, Francis A., North Hadley
 Drew, Bernard T., 71 Elm St., Methuen
 Driscoll, Edward A., 236 West Church St.,
Jacksonville, Fla.
 Drysdale, Euphemia, P.Em., 113 Appleton
 Ave., Pittsfield
 Duddy, Frank E., 112 Upland Road, Cam-
 bridge
 Duglay, Hugh, Box 505, Waquoit
 †Duncan, James R., Meth. Stud., Tyngsboro
 Dunham, Clarence W., 46 Bellevue St.,
 Dorchester
 Dunn, Frank E., Alumni Sec., Mt. Hermon
 School, Gill, Mass.
 Dunning, Morton D., 31 Glen Road, Welles-
 ley Hills
 Duplissey, Frederick J., R. F. D., Shelburne
 Durstan, Alfred S., *Lutherville, Fla.*
 Dutton, Robert L., Holden
 Dwight, Charles A. S., Prof., Oak Bluffs,
 Mass.
- Eames, Charles O., Ashburnham
 Easton, Carlton, 81 Edison Park, Quincy
 Easton, W. Burnett, Jr., 164 Sunset Ave.,
 Amherst
 Eaton, Kenneth O., Boxford
 Eaton, Walter S., 277 State St., *Augusta, Me.*
 Eddy, D. Brewer, 14 Beacon St., Boston
 Eddy, Elmer N., 16 Holton St., Pea-
 body
 Edwards, R. Burriss, 65 Newbury Ave.,
 North Quincy
 Ellis, Arthur M., West Medway
 †Elmen, Paul, S. M. C. Lic., 25 Daniels St.,
 Lowell
 English, William F., 49 Walpole St., Nor-
 wood
 Englund, Theodore, 63 Lawrence St., Wal-
 tham
 †Erb, John D., Lic., Dennis
 †Ericson, France A., S. M. C., 65 Wachusett
 St., Worcester
 †Eskridge, James O., Bapt., Edgartown
 Eusden, Ray A., 666 Center St., Newton
 Evans, Daniel, Prof., 42 Hillside Terrace,
 Belmont
 Evans, Mrs. Marie Jensen, Main St., South
 Ashburnham
- Fairfield, Wynn C., 14 Beacon St., Boston
 Farnsworth, Lynn V., Harwich
 Feener, Carleton L., Danvers
 Fellows, Ward J., 574 Main St., Lynnfield
 Center
 Ferre, Nels F. S., Prof., 44 Stearns St.,
 Newton Centre
 Findlay, John L., Hardwick
 Fisher, Charles H., 25 Jackson St., Saugus
 †Fisher, James C., Meth., 39 Winter St.,
 Nahant
 Fiske, G. Walter, Framingham Center
 Fitzsimmons, John P., Chap.
 Fleckles, Elliott V., Mount Hermon
 Fleming, Isaac, *Benicia, Calif.*
 Fletcher, Orville T., 104 Princeton St.,
 Springfield
- Fogg, Charles G., 8 Wrentham St., Dor-
 chester
 Foot, Harry W., Asso. & D. R. E., 44
 Waverley St., Brookline
 †Ford, William C., Lic., 25 Main St., Wil-
 liamsburg
 Foster, Elliott O., 18 Rockland St., Taunton
 Fowell, Myron W., 14 Beacon St., Boston
 Fowler, Leonard W., 30 Brooks St., Maynard
 Fraser, David, P.Em., 26 Powder House
 Blvd., West Somerville
 Fraser, Donald, Massachusetts Ave., Lunen-
 burg
 Frazee, Fenton E., R. D. 2, *Jefferson, N. Y.*
 †Freeman, Frederick P., Bapt., Becket
 French, Frederick W., Sup., Royalston
 French, Howard D., 21 Florence St., Natick
 Friberg, Eino, Westminster
 Frost, George B., 50 Chestnut St., Andover
 Fryling, William, 12 Muirhead St., Wollas-
 ton
 Fuller, Clarence W., 109 Prentice St., Spring-
 field
- Ganley, William, 340 School St., Webster
 Gardner, Frank H., Touisset
 Garfield, E. Chandler, 11 Atkins Place, Med-
 ford
 Garfield, John P., 152 Dean St., Taunton
 Garran, Charles E., Box 77, North Truro
 Gates, A. Avery, 22 Crown St., *Meriden,
 Conn.*
 Gates, Carl M.
 Gates, Herbert W., 38 Kenwood Ave.,
 Newton Centre
 Gay, Ulrich, 56 Marian Ave., Pittsfield
 Gaylord, Joseph H., New Braintree
 George, Francis D., Centerville
 Gibbons, Ray, 69 Massasoit St., Northamp-
 ton
 Gibson, Edwin H., 70 Byron Ave., Brockton
 †Giebel, William H., Bapt., East Northfield
 †Gifford, Clarence F., Bapt., 60 South Main
 St., Assonet
 Gilchrist, George E., 118 President's Lane,
 Quincy
 Gilkey, James Gordon, Jr., Chap.
 Gilkey, J. Gordon, 127 Mulberry St., Spring-
 field
 †Gill, Sumner H., Lic., Institution Ave., New-
 ton Centre
 Gilmore, Reuben E., 41 South Emerson St.,
 New Bedford
 Gilroy, William E., 14 Beacon St., Boston
 Gist, Nathan H., 1385 Main St., Leominster
 †Goodale, Theodore N., Medfield
 Goodsell, Fred F., 14 Beacon St., Boston
 †Goodwin, Carlton B., Bapt. Lic., Norman
 Ave., Magnolia
 Goodwin, Sherman, Townsend
 Goodwin, Thomas A., 23 High St., Marble-
 head
 Gordon, Edwin H., Groton
 Gorton, Dempster D., 37 Water St., *Torring-
 ton, Conn.*
 Goshin, Martin L., *Manchester, N. H.*
 †Gould, Howard D., Lic., Colrain
 Gould, J. Harold, 109 New Salem St., Wake-
 field
 Graham, J. William L., 285 High St., New-
 buryport
 Gratton, John 130 Wendell Ave., Pittsfield

- Gray, Henry David, Oneonta, *South Pasadena, Calif.*
- *Gray, Leonard B., 54 Mall St., Lynn
- Grebe, Frank, 2nd Church, West Newton
- Greeley, Leslie C., Box 443, New Bedford
- †Green, Arthur J., Bapt., Shutesbury
- Green, Erastus H., 107 College Ave., Somerville
- †Greenland, Herbert C., Lic., 31 Anderson St., Boston
- Gregg, James E., 323 New Lenox Road, Pittsfield
- Grey, Robert M., 5 Francis St., Woburn
- Grimes, Harry, 146 High St., Newburyport
- Grimshaw, Eric W., 20 Shaffner St., Worcester
- Groop, Andrew, 186 High St., Fitchburg
- Gross, Daniel I., 99 Liberty St., Athol
- Grubaugh, Leon E., 634 Mack Building, *Denver, Colo.*
- Guiles, A. Philip, Prof., 340 Chesnut St., West Newton
- †Guptill, Nathanael M., Lic., Hammond St., Rowley
- Gustin, Byron F., Meadow St., North Amherst
- Heaps, Allison R., Asso., 39 Parkwood St., Springfield
- *Hahn, Clement F., 1189 Main St., Worcester
- Haines, Perry E. Jr., Lake Ave. Church, *Pasadena, Calif.*
- Hale, Harris G., *P.Em.*, 10 Bubier Road, Marblehead
- Hall, Basil D., 110 Pine St., Florence
- Hall, George A., 94 Harvard Ave., Brookline
- †Hallowell, George D., Chr., Ocean St., Marshfield
- Hamlin, William R., 60 Fearing St., Amherst
- Handanian, Karnek A., 51 Church St., Ware
- Hannum, Henry O., 2955 Dartmouth Ave., *St. Petersburg, Fla.*
- Hanscom, Bertram B., 10 Kenilworth Road, Worcester
- Harald, J. Waldemar, 46 Water St., Charlestown
- Harju, Andrew A., 1427 West 6th St., *Ashabula, Ohio*
- Harlow, S. Ralph, Prof., 307 Prospect Heights, Northampton
- Harris, Pierson P., 8 Institute Road, Worcester
- Harris, P. Virgil, *Huntington, Indiana*
- Harrison, A. Robert, Pleasant St., Barre
- Harrison, Joseph V., *West Townsend, Vt.*
- †Hart, William C., Lic., King St., Littleton
- †Harvey, Clarence W., Lic., 103 Hemenway St., Boston
- Haskell, Joseph N., 91 Lincoln St., Melrose
- Haskins, Stuart C., 20 Marion St., Wollaston
- Hatch, George B., 2 Sylvandale Road, *Jewett City, Conn.*
- Hatt, John H., East Granville
- *Haverinen, John, 47 Buckley St., Quincy
- Hawkes, George B., Plainfield
- Hawley, John A., 22 Blue Hills Road, Amherst
- Hayes, Frederick A., 317 Washington St., Canton
- Hayward, Frederick D., 23 Central St., Methuen
- Heacock, Roland T., 210 King St., Springfield
- †Heigham, Robert H., Lic., Andover Newton Theo. School, Newton Centre
- Heino, John F.
- Helgerson, Carlton, 28 Arlington Road, Woburn
- Hellens, Clarence E., 1846 Robeson St., Fall River
- Henley, Kenneth R., 65 High St., Greenfield
- *Hess, Burton L., P. O. Box 54, Amesbury
- Hess, James M., *Maduva, India*
- †Higgins, Forrest C., Lic., Goshen
- †High, G. Truett, Lay, Andover Newton Theological School, Newton Centre
- †Hildebrandt, Leonard H., Lic., South Byfield
- Hill, Randolph H., *Thetford, Vt.*
- *Hirschoff, Ernest H., Maple St., Oakham
- Hitcheock, Henry S., 22 Madison St., Chicapee Falls
- Hivale, Bhaskar P., Prof., Wilson College, *Bombay, India*
- Hobensack, R. Paul, Chap.
- Hodgen, Robert J., 1118 Washington St., Lanesville
- Hodges, Charles A., Prof., *Orangeburg, South Carolina*
- Hodgkins, LaForest E., 3520 North Main St., Fall River
- Hokkanen, William, 10 Linwood St., Worcester
- Holman, Glenn P., Chap.
- Holmes, Clement E., *P.Em.*, Haydenville
- Holton, C. Leonard, 27 Amity Court, Springfield
- Holton, Horace F., 22 Avon St., Brockton
- Horn, Howard P., 151 Exchange St., Millis
- Houtain, George J., 711 Boylston St., Boston
- Howe, William T., 139 Sycamore St., Somerville
- Hudson, J. Calvert, *Howick, Quebec*
- Hudson, Louis G., Berlin
- Huffer, Ralph S., 80 Silver St., *Dover, N. H.*
- Hughes, Hugh P., 67 Seaver St., Stoughton
- Hulbert, Homer B., 44 Fairfield St., Springfield
- Huntington, George H., *Warm Springs, Ga.*
- Hussian, Arshag B., 35 Basswood St., Lawrence
- Huston, John H., 50 Elm St., Springfield
- Hutton, Thomas G.
- Hyatt, J. Philip, Asst. Prof., School of Religion, Vanderbilt University, *Nashville, Tenn.*
- Hylton, George W., Box 27, Harwich Port
- Ingalls, Harold B., Northfield Seminary, East Northfield
- †Irvin, Franklin W., Bapt., 2 Holden St., Malden
- Jackson, Carmault B.
- Jacobson, Thure A., 999 South St., Roslindale
- Jenkins, E. Ambrose, 126 Suffolk Ave., Revere
- Jenkinson, Egbert W. A., 13 Central St., Methuen
- Jennings, William L.,
- Jerge, Walter B., 131 Summer St., Somerville
- *Jernazian, Ephraim K., 27 Salcombe St., Dorchester

- Job, Philip A., Tyringham
 Johnson, Gustaf E., 45 Seaver St., North Easton
 Johnson, Herman C., 11 Cedar Road, Andover
 Johnson, Oscar F., 31 Foster St., Beverly
 Johnson, Robert Y., 29 Park St., Southbridge
 Johnson, Roland V. E., 180 Bradstreet Ave., Beachmont
 Jonas, Otto K., 32 North Main St., Sharon
 †Jones, Chester E., Lic., Wrentham
 Jones, Edward A., 11 Washington Square, Gloucester
 Jones, J. Herbert, *London, England*
 Jones, William E., *Waterford, Ohio*
 Jordan, Kroum S., Plympton
 Julius, David J., 9 Webster St., Middleboro
 Justice, J. Caleb, 15 Bellevue Road, East Braintree

 Keirstead, Charles W., 102 Pleasant St., Methuen
 Keith, Charles C., 58 Kenneth St., West Roxbury
 †Keller, Paul J., Ph.D., Preb., 17 Middle St., South Dartmouth
 Kelly, Edward P., 91 Central St., Auburn-dale
 Keneston, Luther M., *West Andover, N. H.*
 Kenison, Gordon S., Orange
 Kennan, Arthur W., Chap.
 Kenyon, Frederick T., 330 East South St., *Orlando, Fla.*
 †Kerr, Mrs. Owen W., Lic., 102 Pleasant St., East Bridgewater
 Kerr, Owen W., Chap.
 Kettell, Albert B., *Irasburg, Vt.*
 Kidd, Thomas W., 144 Williston St., Fall River
 Kilbourn, Henry J., Brookfield
 Kimball, Harry W., 20 Washburn Ave. Needham
 King, Charles G., 16 Elm Ave., West Springfield
 King, Gordon L., Chap.
 King, James L., 95 Glenwood St., Lowell
 King, Norman, 8 Lindsay St., Dorchester
 Knapp, Shepherd, 35 Chestnut St., Worcester
 Knight, William A., 9 Vernon St., Framingham Center
 Knott, C. Stanley, 111 Walnut St., Abington
 Knudsen, Carl, Chap.
 Kopf, Carl H., 6 Massachusetts Ave., Boston
 Koponen, George A., 11 Beacon Road, Maynard
 Kraft, Walter R., Cotuit
 Krout, Ralph L., Paxton
 †Kuhn, Harold B., Quaker, 41 Wendell St., Cambridge
 Kukko, Alexander, Hubbardston

 Lamb, Alonzo T., West Wareham
 Landers, Warren P., 31 Claffin Road, Brookline
 Landolt, Frank J., 22 Ashland St., Arlington Heights
 Lang, Stephen C., 22 Franklin St., Somerville
 †Langvand, Peder, Nor. Evang., Free, 22 Circuit St., Roxbury

 Larson, James H., 83 Round Hill, Northampton
 Latsch, Vardon S., *Kitchener, Ont.*
 Laviscount, Samuel L., 17 Hazelwood St., Roxbury
 †Lawrence, Charles B., Meth., Maine St., Lanesboro
 Lawson, W. Elsworth, South St., Foxboro
 Leach, Adoniram J., South Ashburnham
 Leamon John H., 16 Channing St., Cambridge
 Leavitt, Ashley Day, 35 Vernon St., Brookline
 Lee, Gerald Stanley, 88 High St., Northampton
 †Lee, Lawrence, Lic., 85 North St., Salem
 Lee, William A., *Francestown, N. H.*
 Lehman, Allen S., Blandford
 Leland, Harold G., Chap.
 LeMay, Harold E., 19 Highland Ave., Ayer
 Lenhart, James W., 31 Hayes Ave., Lexington
 Leonard, Warren A., South St., Halifax
 LePage, Samuel M., 34 Burnaby St., Dracut
 LeRoy, Albert E., 144 Hancock St., Auburn-dale
 Lewis, Berl A., Southampton
 Lewis, Edward W. W., Southboro
 Lewis, John B., 134 Westminster St., Springfield
 Liebe, Milton R., R. D. Killingworth, *Clin-ton, Conn.*
 Lindblade, A. Ragnar, 21 Jacob St., Malden
 Lindgren, Oscar, 47 Hosmer St., Everett
 Lindh, Eric I., Brookfield
 Lindholme, Frank A. L., Box 256, *Little Falls, Minn.*
 Lindsay, John P., Chap.
 Little, Robert W., 22 Red Gate Lane, Cohasset
 *Livingston, Herbert R., Sutton
 Lobingier, John L., 14 Beacon St., Boston
 Loe, Ingvald, J., 3016 17th Ave., South, *Minneapolis, Minn.*
 Loescher, Vernon, 48 Bellevue Ave., West Roxbury
 Lohmann, Hermann, 87 Berkshire St., Indian Orchard
 Lombard, Frank A., 1 Crown Ridge Road, Wellesley
 Long, Ralph H., 143 Palmer Ave., Falmouth
 Loos, A. William, Prof., Spellman College, *Atlanta, Ga.*
 Loud, Halah, H., Newtonville
 Loud, Oliver B., 19 Smith Ave., Methuen
 Loungway, Ferdinand J., Chap.
 Lovell, Charles N., Monson
 †Lovell, John G., Preb., *P.Em.*, Chelmsford
 Low, Warren F., Essex
 Lowd, Harry S., 28 Church St., Merrimac
 †Lowstuter, William J., Meth., *P.Em.*, Norfolk
 Lucas, Burton A., 128 Park Ave., Bridge-water
 Luce, T. Claire, 200 South St., Daiton
 Lund, Nils W., Dean, 5043 North Bernard St., *Chicago, Ill.*
 †Lyman, Helen D., Lic., 350 Congress Ave., *New Haven, Conn.*
 Lyman, Joseph B., Harwood Hill, *Benning-ton, Vt.*
 Lyon, Everett S., 24 Bridge St., Millers Falls

- MacAnespie, Thomas, 601 East Eighth St., South Boston
 †MacArthur, Kenneth C., Bapt., Chap.
 MacCallum, Frederick W., 37 Terpsichore St., Old Phaleron, Greece
 MacCallum, Hugh, 18 May St., Needham
 †Macdonald, Forrester, Unit., Sturbridge
 MacDonald, Joseph C., 173 Moffat Road, Waban
 MacDonald, Rosmond M., 23 Goddard Ave., Rockland
 MacLean, Norman C., 154 Bellingham St., Chelsea
 MacLeod, Norman M., Jr., Box 32, Brimfield
 MacLeod, Roderick, 5 Middle St., Hadley
 Macnair, William M., 177 Hancock St., Cambridge
 Maddaford, John H., 113 Laurel St., Fairhaven
 Madsen, Albert A., 16 Ashland St., Medford
 Mage, Alexandre, 7 Montsouris Sq., Paris, France
 †Magoun, Herbert W., Lic., 89 Hillerest Road, Belmont
 Manley, Felix A., 33 College St., South Hadley
 Manning, Frederic W., R. D., Duxbury
 Manwell, John P., Conway
 Manwell, Richard F., Belchertown
 Margeson, Guy L., Chap.
 Maris, Marvin E., Chap.
 Marple, Stanley, 8 East St., East Weymouth
 Marquardt, Albert A., 59 Aberdeen Road, Springfield
 Marquardt, George, 59 Beech St., Clinton
 Marsh, Arba J., 294 Ames St., Lawrence
 Marshall, Benjamin T., 111 Brockton Ave., Haverhill
 Marshall, James C., 35 Wareham St., Medford
 Martin, Albert A., Pleasant St., Middleton
 †Martin, Clyde M., Lay., 191 Middlesex Ave., Wilmington
 †Martin, David L., Meth., 15 Rosedale St., Dorchester
 Martin, John A., 5 Central St., West Boylston
 Martin, John Arthur, Rochester
 Martin, Paul T., 12 Center St., Exeter, N. H.
 Marzolf, William A., 128 Neponset Ave., Dorchester
 Mason, Henry B., 46 Elm St., Wakefield
 Matheson, Malcolm, South Dennis
 Mathews, Burleigh V., Windsor
 Mathias, Pearl E., South Egremont
 Matthews, Newman, P.Em., High Plain Road, R. D. 1, West Andover
 Mayer, Emily P. (Mrs.), 154 Institution Ave., Newton Centre
 Mayer, Philip F., Wells High School, Steubenville, Ohio
 Maynard, Newell C., Prof., 132 Curtis St., West Somerville
 †McArthur, Charles M., Bapt. Asst., 149 Billings St., North Quincy
 McArthur, Harvey K., Lay., 20 Mendon St., Blackstone
 †McCann, Richard V., Asst., Harvard Divinity, Cambridge
 McCartney, Henry R., 17 Highland Ave., Keene, N. H.
 McClurkin, Paul T., 27 Crescent St., Northampton
 McCormack, William E., 268 Washington Blvd., Springfield
 *McDaniel, Kenneth E., Pleasant St., Tewksbury
 McDonald, Lawrence F., R. D., Middleboro
 McDuffee, Charles B., 36 Essex St., Saugus
 McDowd, Morris C., Chap.
 McElroy, Katherine, Bryn Mawr College, Bryn Mawr, Pa.
 McElroy, Paul S., 21 Chase St., Danvers
 McKee, Sidney, Gould Farm, Great Barrington
 McKenney, Ned B., East Longmeadow
 McKenzie, Alexander L., 104 Lewis Ave., Walpole
 †McLain, Bernard, Lic., Chiltonville Congregational Church, Plymouth
 †McNair, Robert M., Lic., 21 Kirkland St., Cambridge
 McVey, Charles H.
 *McWhorter, Andrew T., Chatham
 Meckel, Aaron N., 84 Hollis Ave., Braintree
 Mellinger, Asa W., 302 Chicopee St., Chicopee
 *Merchant, Joseph W., North Wilbraham
 Merchant, Mylon D., Chap.
 Mercier, Harold A., 680 Main St., Leominster
 Merlino, Giuseppe, 17 Belmont St., Newton
 Merrill, Boynton, 3 Winthrop St., West Newton
 Merrill, Charles C., 14 Beacon St., Boston
 Merrill, George A., New Salem
 Merrill, John E., 2117 Foster Ave., Brooklyn, N. Y.
 Merrill, Randolph S., 40 Foster St., Newtonville
 Meyer, Harry L., 36 Raymond St., Framingham
 Mildram, Robert C., 409 Prospect St., New Haven, Conn.
 Miller, Jason G., 210 Pleasant St., Rumford, R. I.
 Miller, John H., 20 Buckingham St., Springfield
 †Miller, Ruth Richards, Lic., 66 Hancock St., Stoneham
 Minich, Roy L., 122 Dexter St., Malden
 Mitchell, J. Lee, 22 Peck St., Attleboro
 Monroe, W. Irving, Jr., 35 Boston St., Malden
 †Montieth, Charles R., Lic., 150 White Oaks Rd., Williamstown
 Moore, Edward C., Prof. Em., 21 Kirkland St., Cambridge
 Moore, John, 521 Central Ave., New Haven, Conn.
 Morgan, Garfield, 42 Basset St., Lynn
 Morgan, John E., Boylston
 Morgan, Walter A., 31 May St., Worcester
 Morrell, Herbert B., 28 Mapleview Terrace, New Bedford
 Morrow, Horace E., 122 Chestnut St., Springfield
 Morson, Robert R., P. O. Box 64, Bryantville
 Morton, Howard A., 10 Castle St., Saugus
 *Morton, Norris T., 57 Brookside St., Cranston, R. I.
 Moseley, John H., Saundersville
 Mossman, Guy E., 264 Howard St., Melrose

- Murray, Stanley F., 98 Laconia St., Lexington
 Myers, Lester G., 186 West St., Mansfield
 Meyers, Paul B., 23 West Weir St., Taunton
- †Napier, Bunyan D., Lay, Fisherville
 Neagles, Flora M., P.Em., 41 Witt St., West Lynn
 Neal, Alfred C., 138 Nonantum St., Brighton
 Nelson, Henry R., *Norway, Michigan*
 †Nelson, Oscar W., S.M.C., 163 Pleasant St., Orange
 Nevers, Harold L., 87 King St., Pittsfield
 Newell, Henry C., Harwich
 †Newman, Walter T., S.M.C., 21 Parmenter Road, Waltham
 Newton, Joseph R., Chap.
 Nichols, Charles S., 74 Denver St., Springfield
 Nichols, John T., Assonet
 *Nightwine, Leonard S., Marshfield Hills
 Noon, Philo G., Harvard
 †Noon, Robert K., Lic., 10 Appian Way, Cambridge
 Norris, John W., R. F. D. 1, Northampton
 Noss, Frederick B., 39 Morton St., Andover
 *Noyes, Charles L., 74 Gaylord Ave., Winchester
 Noyes, Frank I., 23 Wheeler Ave., Brockton
 Noyes, Frederick B., 83 Village Hill Road, Belmont
 Noyes, Henry H., Shrewsbury
 †Nygren, Ruben T., S. M. C., 525 Main St., Fitchburg
 Nylen, Edwin B., 10 Church St., Hopkinton
 †Nyman, Melville M., Lic., 20 Wheeler St., Somerville
- †Ockenga, Harold J., Presb., 100 Clairmont Road, Belmont Hill
 †Odlund, Harry P., Nor-Dan., Zion Norwegian Church, Concord
 Olander, Paul H. W., Chap.
 Oliver, William B., 17 Arlington St., Cambridge
 *Olsen, Oscar L., Main St. and Gibbs Ave., Wareham
 Olson, Edwin A., Billerica
 Orr, Howard W., Wilbraham
 Outerbridge, Leonard M., Regina, *Saskatchewan, Canada*
 Owen, George W., 40 Oak St., Hyde Park
 Owen, J. Herbert, Lenox
 †Owen, Robert R., Lic., Andover Newton Theo. School, Newton Centre
 Oxnard, Henry E., R. F. D., West Acton
- Packard, Herbert L., Windsor
 Packard, J. Roy, 113 Union St., East Walpole
 Page, Frederick H., 25 Greenwood Lane, Waltham
 Paisley, John O., 29 Ardsmoor Road, Melrose
 Palmer, Kenneth L., 78 Pleasant St., Leicester
 Park, J. Edgar, Pres. Wheaton College, Norton
 Parker, George G., 178 Main St., Spencer
 Parry, J. Burford, 131 Grove St., Wellesley
 Paul, Charles D., Russell
 Paull, A. R., South Dartmouth
 Pavy, Roy G., 80 Broad St., Westfield
 Peacock, John P. W., Mattapoisett
- Pearson, Milo E., 59 Federal St., Salem
 Pearson, Roy M., Jr., 17 Seelye St., Amherst
 Penman, John S. Address unknown
 Penner, Albert J., 231 Oak St., Holyoke
 Penney, Hugh, 17 Belmont St., Lowell
 Perdriau, Leslie H., 12 Maple St., Peabody
 Perkins, James Hodges, Asso., 10 Keswick St., Boston
 Perry, Clarence H., Otis
 Persons, Frederick T., 14 Beacon St., Boston
 Peterson, Henry M., Medfield
 Peterson, Oscar W., Pepperell
 Phelps, Marion R., 18 East Main St., Erving
 †Philbrook, Wayne, Lay, Segreganset
 Pierce, Payson E., 277 Woburn St., Reading
 Pierpont, John 171 Lincoln Ave., Amherst
 Pinney, Ira E., *Randolph, Vt.*
 Plomer, C. Donald, Int. Sup., Plymouth
 Plumer, Stanley T., 17 Ethel St., New Bedford
 Pomeroy, Howard E., 47 Halifax St., Jamaica Plain
 Pond, Evarts W., 11 West Chester St., Nantucket
 Poole, Francis A., 1030 Sheridan Road, *Mt. Dora, Fla.*
 †Powell, J. Thurston, Lic., 221 Boston Ave., Medford Hillside
 Pratt, Arthur P.
 Prentiss, William C., 29 Gilbert St., North Brookfield
 Pressey, Edwin S., 100 Maryland Ave., N.E., *Washington, D. C.*
 †Price, Hampton E., Bapt., 8 Esty St., Ashland
 Prigmore, Joseph D., Baldwinville
 Prince, J. Wesley, 9 Crombie St., Salem
 Pryor, John C., Gilbertville
- Quint, John H., 31 Franklin St., Chelsea
- Rafos, Otto, 24 Cedar St., Somerville
 †Reed, Henry H., Lic.
 Reeves, Joseph Wilson, 12 Court St., Winchendon
 Reid, David C., 78 Glendale Road, Quincy
 Reid, William R., 407 East Buffalo St., *Ithaca, N. Y.*
 Reidt, Charles E., 28 Wellington St., Waltham
 Reis, Joaquim M., 15 Hastings St., Lowell
 †Reusser, Verdi, Lic. Asst., 37 Pomeroy Terrace, Northampton
 Reynolds, Albert B., *Saylesville, R. I.*
 Reynolds, Maurice W., Chap.
 Rhine, Raymond, Chap.
 †Rhines, A. J., Lic., 12 Elm St., Westfield
 Rhoades, Winfred, Shirley Center
 Rice, Austin, 7 Salem St., Wakefield
 †Rice, W. Arthur, Lic. Asst., 28 Mather St., Dorchester
 Rice, William B., Dedham St., Dover
 Richards, Andrew, 6 Melville Ave., Dorchester
 Richards, Frederick B., P.Em., 46 University Road, Brookline
 †Richardson, H. Neil, Meth. Lic., Dunstable
 Richardson, Russell B., Chap.
 Richardson, Winthrop H., 16 Couch St., Taunton
 Richmond James, 126 Hastings St., Springfield

- Richter, Gerald E., 1168 Highland Ave., Fall River
 Ricks, W. Edward, *King's Mountain, N. C.*
 Riggs, Ernest W., *Saloniki, Greece*
 Rishell, Paul W., *Brooklyn, N. Y.*
 Roberts, Ben, 39 Forest St., Newton Highlands
 †Roberts, Bruce, Lic., Box 82, Princeton
 †Roberts, Floyd L., Int. Sup., South Congregational Church, Pittsfield
 Roberts, Harry B., South Acton
 Robertson, William, 15 Holland Ave., Westfield
 Robinson, Edward A., Billerica
 Robinson, Edwin B., 233 Elm St., Holyoke
 Robinson, J. Frank, 31 Chestnut St., Dedham
 Robson, Horace G., 31 Church St., Whitinsville
 Rodger, Alexander M., 35 South Franklin St., *Wilkes-Barre, Pa.*
 Roemer, George A., Elm St., West Mansfield
 Rogers, Harold H., North Middleboro
 Rogers, Ralph H., 89 Grove St., Auburndale
 Rohrs, Henry J., Sunderland
 Romolo, John J., 106 Princeton St., East Boston
 Root, E. Tallmadge, 55 Putnam St., Somerville
 Rose, Samuel, 60 Pierce St., Greenfield
 Rosser, Glyn, 63 Main St., Hatfield
 †Rowe, Leslie R., Lic., 21 North Westfield St., Feeding Hills
 Rowse, Ralph H., Old Billerica Rd., Bedford
 Ruge, Louis H., 15 Linden St., *Brattleboro, Vt.*
 Russell, George E., 47 Summer St., Gloucester
 *Russell, Joseph J., 28 Linfield St., Holbrook
 †Rust, Henry R., Lic., Andover Newton Theological School, Newton Centre
 Ryder, Henry A., 48 Gates St., Lowell
 †Sahlin, Ernest H., Lic., 83 Edgemoor Ave., Wellesley Hills
 †Sanborn, Arthayer R., Jr., Bapt., 31 Wood St., Woodville
 Sangree, Carl M., Cummington
 Sargent, Stanley M., Bay State Road, Rehoboth
 *Sargent, William G., Somerset Center
 Savage, Donald H., 185 Lowell St., Andover
 Sawyer, Roland D., Ware
 †Schade, Robert A., Bapt., Miller St., Middleboro
 Schaff, Max B., 85 Rollstone St., Fitchburg
 †Schaper, Richard J., Lic., 34 M Street, Ward Hill
 †Schluntz, H. N., Bapt., 183 Main St., Franklin
 †Schoonover, Kermit, Friend, Beechwood
 Schroeder, L. Clarence, 23 Brackett St., East Milton
 Schultz, Carl F., 7 Harvard St., Hyannis
 Scott, James F., 34 Lombard Ave., Amesbury
 †Searles, Leon H., Lic., 124 Huntington Ave., Boston
 Sedgwick, Arthur H., 166 Westminster St., Springfield
 Segerstrom, David I., Box 112, Ballard Vale
 †Senior, Robert C., Lic., Harvard Divinity School, Cambridge
 Sewell, William G., 236 North St., North Weymouth
 Seymour, Frank C., Lancaster
 Shafer, Melville A., Wrentham
 Sharp, David A., Jr., Prof., Mt. Pleasant Inn, Amherst
 Shaver, Erwin L., 14 Beacon St., Boston
 Shaw, E. Leslie, 6 Mt. Vernon St., North Reading
 Shaw, Mark R., 114 Trenton St., Melrose
 Sheldon, Harry D., 274 Prospect St., Northampton
 Sheldon, Paul E., Topsfield
 Shepherd, George W., 163 Grove St., Auburndale
 Sheradan, Gregory A., Winchester
 Siegle, Scott C., Westminster
 Simmons, Arthur A., Charlemon
 Simmons, R. Barclay, *Hebron, N. H.*
 †Sinclair, Donald K., Lic., South Egremont
 Skillin, Carl D., 31 Shattuck St., Worcester
 Sleeper, Henry D., *Vergennes, Vt.*
 Small, Andrew J., Pepperell
 Smith, Caleb E., 5 Arbor St., Wenham
 †Smith, Carl E., Meth. Lic., 55 Cottage Ave., Winthrop
 Smith, D. Harrison, Drift Road, Westport
 Smith, Eugene B., 91 St. Botolph St., Boston
 Smith, Henry F., 397 High St., West Medford
 Smith, Henry W., Lee
 Smith, Herbert R., 46 Columbian St., South Weymouth
 †Smith, Raymond P., Lic., 152 Institution Ave., Newton Centre
 *Smith, Willis E., Int. Sup., 19 Pleasant St., Everett
 Snow, Everard W., Hanover
 †Snow, Rachel P., Lic., Falmouth
 †Snyder, George S., Lic., Andover Newton Theological School, Newton Centre
 Snyder, John F., 70 State St., *East Orange, N. J.*
 Somers, Laurence D., Front St., Marion
 Souter, Lex King, 678 Harvard St., Fall River
 Sperry, Willard L., Dean, 11 Francis Ave., Cambridge
 †Sporrong, Algot, S. M. C., 38 South Bow St., Milford
 Spurrier, William A., Amherst College, Amherst
 Stackpole, Markham W., 242 Highland St., Milton
 Stafford, Hubert S.
 Stafford, Russell H., 474 Chestnut Hill Ave., Brookline
 Stallard, Henry C., 3 Homestead Ave., Worcester
 Stanley, Fred V., *P. Em.*, Cohasset
 Stanton, Andrew J., 95 Grand St., Springfield
 Steeves, Earl R., Leominster
 Sterling, Ernest A., Chap.
 Stock, Harry T., 14 Beacon St., Boston
 Stoddart, Dorothy R., Mrs., 21 Silver St., South Hadley
 Stone, Alfred W., 78 Marion Road, Watertown
 Stratton, Harold L., M. D., State Hospital, Boston 24, Mass.

- Streeter, Willard E., *Exeter, N. H.*
 Strickland, Mark B., 41 Maple St., Stoneham
 Strong, David, H., 66 Ashfield St., Shelburne Falls
 Strong, J. Selden, 66 Highland St., Winchendon
 Stryker, Garrett V., *P. Em.*, 39 Mapledell St., Springfield
 Styron, Charles M., Trapelo Road, Lincoln
 Suhm, Harold D., Belchertown
 Sundelin, Veijo V., West Barnstable
 †Sweet, Milton F., Meth. Lic., 72 Mt. Vernon St., Boston
 Swift, Samuel R., Hinsdale
 Tamblin, Ronald J., 8 Williams St., Holyoke
 Tarr, James J. G., 10 Mt. Pleasant St., Rockport
 Taylor, James D., *Johannesburg, South Africa*
 †Tee, Lawrence E., Lay, 412 Main St., Amesbury
 Teed, Kenneth R., West Concord
 Telfer, Walter A., 2 Hollis St., Holliston
 Tewksbury, Elwood G., 5 Quinsan Gardens, *Shanghai, China*
 Thayer, Frederick D., *Somerville, Conn.*
 Theodore, John T., *Danby, Vt.*
 Thomas, Ernest A., Marshfield
 Thomas, George M., Main St., Rutland
 Thomas, J. Lincoln, Hopedale
 Thomas, Percy E., 123 Church St., North Adams
 Thompson, Frank W., 27 Great Road, Bedford
 Thompson, Frederick H., 116 Main St., Easthampton
 *Thompson, Gordon C., 59 Munson St., Greenfield
 Thompson, Hugo W., 99 Westford Ave., Springfield
 †Thompson, Lewis, Lic., 10 Harrison Ave., Beverly
 †Thornburg, Mont M., Meth., 6 Prospect St., Millbury
 Thorp, Charles N., 49 Woodland Ave., *Summit, N. J.*
 †Thorpe, Gardiner E., Lic., 287 Hanover St., Boston
 Thurlow, George L., 27 University St., Leominster
 Tileston, Frederick M., Deerfield
 Tiller, Paul D., *Danville, Vt.*
 Timberlake, Ralph M., 14 Beacon St., Boston
 Todd, Joseph O., 30 Franconia St., Worcester
 Tokas, Christie G., 25 Ardale St., Roslindale
 Toleman, Charles B., R. D. 1, *Waterbury, Conn.*
 †Toppan, Louis C., Lic., R. F. D. 1, Amherst
 Towle, Gifford H., Holyoke House, *Ahmednagar, India*
 Towne, Salem D., 50 Porter St., Somerville
 Townsend, Lynne P., Concord Road, Acton
 Tracy, Olin B., 119 West Foster St., Melrose
 †Trask, A. Franklin, Dr., Lic., Rocky Point Road, Plymouth
 Truesdell, Arthur L., Bernardston
 †Turnbull, Matthew, Lic., 42 Wendell St., Cambridge
 †Turner, Ewart E., Meth., 22 Arlington St., Dracont
 Tuttle, George A., Monterey Rd., Great Barrington
 Ullom, Orville D., North Carver
 Underwood, Robert L., 71 Myrtle St., Fitchburg
 Usher, William R., 40 Park St., Adams
 †Vail, Arnold, Bapt., Old County Road, Westport
 Vaill, Frederick W., Arbor St., Wenham
 Vance, John G., *Union, N. H.*
 Van Cott, Stuart, Oxford
 Van Lunen, Herman, 45 Princeton Blvd., North Chelmsford
 van Schaick, Jr., John, Affiliate Member, 176 Newbury St., Boston
 Vinie, Earl, Pres., Schauflier College, *Cleveland, Ohio*
 †Vining, Lester R., Lic., 2977 North Maryland Ave., *Milwaukee, Wis.*
 Virta, Arthur F., 25 Mission St., Gardner
 †Wagner, Clarence A., Meth., 54 College Ave., Medford
 Waldron, John D., Mattapoisett
 Walker, Edgar R., 9 Fiske St., Waltham
 Walker, Paul R., Chap.
 Walker, Raymond E., 144 Central St., Auburn
 Wallace, David, Lunenburg
 Walter, James E., 14 Beacon St., Boston
 Walton, Elmer R., Bryan University, *Dayton, Tenn.*
 †Warner, Eugene, L. Lic., 380 Main St., Amesbury
 †Warren, Richard H., Lic., 7 Church St., Malden
 †Washburn, Gordon H., Lic., 53 Middle St., *Hallowell, Maine*
 †Weaving, Howard A., Lic., Maynard
 †Weil, Arthur C., Jr., Lic., *Granby, N. H.*
 Wells, Herman J., *Roxbury, Vt.*
 Westenberg, Robert C., 20 Douglas St., Uxbridge
 Westphalen, E. Christian, Chap.
 Wheeler, Chester A., 7 Willard Ave., Worcester
 Wheelock, Albert H., Auburn
 Whipple, L. Byron, 118 Massachusetts Ave., Springfield
 Whiston, Lionel A., 76 Prichard St., Fitchburg
 †Whiston, Lionel A. Jr., Lic., Phillipston
 White, Charles E.
 White, Charles G., West Stockbridge
 †White, David O., Lay, Pelham
 White, Emmons E. Madura Mission, *Manamadura, Ramnad Dist., South India*
 White, Harold B., R. F. D. 2, Amherst
 White, Hugh Vernon, 14 Beacon St., Boston
 White, Orville H., 11 Beach St., Millbury
 Whitnall, Ernest A., 38 Yale St., Lawrence
 Whitney, Charlotte B., New Boston
 Wicks, Robert R., *Princeton, N. J.*
 Widney, Kenneth T., 188 North St., Ludlow
 Wightman, John C., 18 Beacon St., Florence
 †Wilber, Herbert L., Meth. Sup., South Middleboro
 Wiley, Walter B., 36 Russell Terrace, Pittsfield
 Wilkins, Herbert L., 136 Townsend St., Roxbury

- Wilkinson, Paul M.
 †Willard, W. Wyeth, Bapt., 211 Main St.,
 Kingston
 †Williams, Henry B., Bapt., 53 Hill St., New
 Bedford
 Williams, J. Paul, Mt. Holyoke College,
 South Hadley
 Williams, William, Upton
 Williams, W. Lloyd, 57 Littleton Road,
 Chelmsford
 †Williamson, Herbert L., Lic.
 Willmott, Benjamin A., 318 West St.,
 Leominster
 Wilson, Frederick C., 19 North Main St.,
 Ipswich
 †Winn, Ralph H., Lic., Haydenville
 *Winship, Harold S., South Hanson
 Wolfe, R. Emerson, 26 Hillsdale Road,
 Medford Hillside
 Wolff, Richard A., 36 Yale Ave., Wakefield
 Wood, Sumner G., West Medway
 Woodbury, Harold W., 300 Manet Ave.,
 Hough's Neck
 Wordsworth, Watson, Housatonic
 †Worster, Harold O., Lic., 6 Maple St.,
 Sanford, Maine
 Worster, Lucille M., Mrs., 35 Main St.,
 Foxboro
 Worster, Raymond G., 35 Main St.,
 Foxboro
 Wright, Richard, *Winter Park, Fla.*
 Yaeger, Edward J., 11 Franklin St., Saugus
 Yarbrough, Robert C., Prof., 18 Wauwinet
 Road, West Newton
 Yenches, John L., 610 Main St., Hamilton
 Young, Samuel, 1108 Adams St., Dorchester
 Youtz, Herbert A., Middlefield
 Yphantis, K. Paul, Miss, care of Rev. J.
 Riggs Brewster, 65 Aphrodite, *Paleon,*
 Phaleron, Greece

