

BENNETT COLLEGE-GIRLS' DORMITORY.

906
725
088
447
1061

447
3073
327

182
327
105

88
44
269

395
88
188
000
27
44
85

Periodical

50 FIFTH A

The North Carolina

Annual Conference

Methodist Episcopal Church

1909



OFFICIAL JOURNAL

PRICE FIFTEEN CENTS



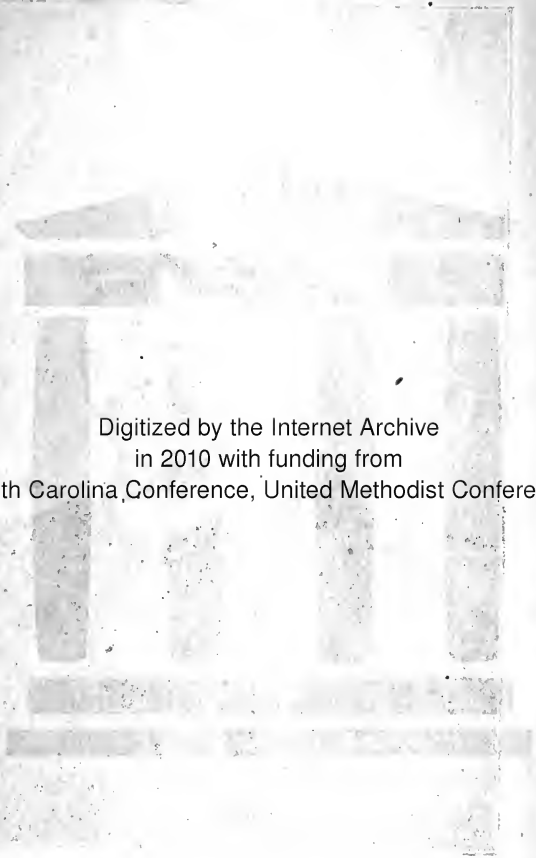

Digitized by the Internet Archive
in 2010 with funding from
North Carolina Conference, United Methodist Conference

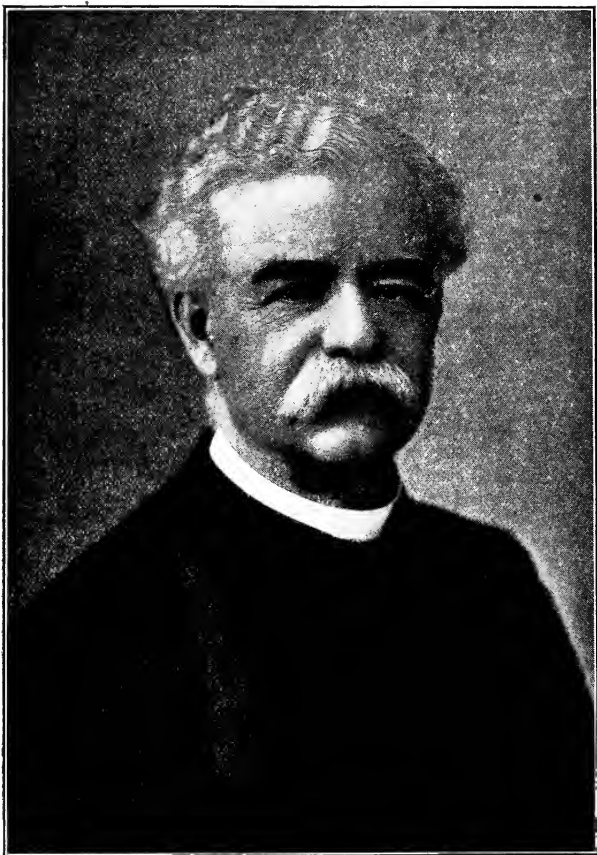

BISHOP DAVID H. MOORE

MINUTES

OF THE

NORTH CAROLINA

ANNUAL CONFERENCE

OF THE

METHODIST EPISCOPAL CHURCH

Held in Morris Chapel Methodist Episcopal Church

High Point, N. C., October 14-18, 1909

OFFICIAL JOURNAL FIFTY-FIRST SESSION

PRICE FIFTEEN CENTS

GREENSBORO, N. C.
CHRISTIAN ADVOCATE PUBLISHING CO.

1909

MINUTES

NORTH CAROLINA

ANNUAL CONFERENCE

1888

METHODIST EPISCOPAL CHURCH

HELD AT THE CITY OF WASHINGTON
FROM OCTOBER 15TH TO 20TH 1888

BY THE BOARD OF CHRISTIAN EDUCATION

PRICE FIFTY CENTS

AMERICAN ADVANCEMENT SOCIETY

CONFERENCE OFFICERS

Bishop David H. Moore, Cincinnati, Ohio, President.

S. A. Peeler, Greensboro, N. C., Secretary.

J. P. Morris, Greensboro, N. C., Statistical Secretary.

R. P. Hairston, Charlotte, N. C., Treasurer.

Assistant Secretaries—J. C. Prince, A. S. Cottingham.

Assistant Statistical Secretaries—P. J. Cook, J. A. Maston, A. W. McMaster, W. T. Lomax, J. W. Wells.

Assistant Treasurers—W. P. Hayes, R. W. Winchester, W. R. Zeigler, J. C. Robbins.

District Superintendents—S. F. B. Peace, Greensboro, N. C.; M. M. Jones, Greensboro, N. C.; H. L. Ashe, Asheville, N. C.; W. R. Zeigler, Maxton, N. C.

STANDING COMMITTEES

AMERICAN BIBLE SOCIETY—W. M. Wells, A. E. Robinson and N. S. T. Shamborguer.

BOARD OF EDUCATION—R. W. Winchester, J. W. Jones and R. J. Shipp.

CANDIDATES FOR RECEPTION ON TRIAL—R. E. Jones, W. R. Zeigler and N. D. Shamborguer.

COMPLIMENTARY RESOLUTIONS—N. J. Pass, J. C. Prince and S. McDonald.

CONFERENCE RELATIONS—W. W. Pope, S. P. West and A. S. Cottingham.

MEMOIRS—J. W. Wells, A. H. Newsome and D. Brooks.

SUNDAY OBSERVANCE—R. P. Hairston, J. C. Robbins and J. A. Laughlin.

TEMPERANCE—P. J. Cook, A. W. McMaster and G. B. McLean.

BOARD OF SUNDAY SCHOOLS—J. W. Davis, A. G. Jenkins and G. W. Brower.

FREEDMEN'S AID SOCIETY—J. H. Lowell, S. A. Peeler and J. W. Simpson.

BROTHERHOOD—J. A. Maston, W. M. Crawford and M. Mundy.

REFORMS—A. S. Cottingham, J. C. Prince and M. J. Bullock.

CONFERENCE STEWARDS—J. P. Morris, W. W. Pope, S. P. West, A. H. Newsome and A. S. Cottingham.

TO PREACH THE MISSIONARY SERMON—J. H. Lovell; Alternate J. C. Robbins.

CONFERENCE BOARDS

Postoffices all in North Carolina, unless otherwise indicated.

Foreign Missions.

George Good, President, Charlotte; Oliver Pope, Vice President, Winston; Ed. Towns, Secretary, Reidsville; James Morgan, Treasurer, Raleigh; J. B. Morris, Reidsville; T. R. Adams, Gastonia; W. H. Pope, Maxton; Turner Johnson, Winston; L. J. Hicks, Oxford; C. J. Young, Sherrill's Ford.

District Superintendents, District Missionary Secretaries and District Epworth League Presidents are Ex-Officio Members.

Home Missions and Church Extension

W. B. Windsor, Greensboro; W. M. Graves, West Raleigh; R. S. Lee, Asheville; W. H. Thomas, Hamlet; C. O. Lee, Winston; J. H. Lovell, High Point; S. A. Peeler, Greensboro; R. B. McRary, Lexington; J. L. Bullock, Greensboro.

District Superintendents are Ex-Officio Members.

Board of Deaconesses

S. F. B. Peace, J. P. Morris, J. A. Laughlin, Mrs. M. M. Jones, Mrs. Gracie Nelson, Mrs. S. A. Peeler, Mrs. G. W. McAdoo.

Triers of Appeals

M. J. Bullock, A. H. Newsome, J. C. Prince, W. P. Hayes and W. W. Pope.

Board of Examiners

Dr. R. E. Jones Chairman. J. P. Morris, D. D., Registrar. J. W. Wells, A. H. Newsome, B. F. Thomas, J. H. Lovell, S. McDonald, N. D. Shamborguer, R. P. Hairston, J. C. Prince, R. W. Winchester, S. A. Peeler, D. D., N. J. Pass, W. R. Zeigler, P. J. Cook and A. G. Jenkins.

Sunday School Board

W. H. Webster, President, Salisbury; B. F. Thomas, J. M. McNeil, W. M. Scales, B. G. Hightower, Frank Robinson; James McCrae, Vice President, Thomasville; Robert N. Brooks, Secretary, Bennett College, Greensboro.

District Superintendents are Ex-Officio Members.

The Publishing Committee

M. J. Bullock, M. M. Jones, H. L. Ashe, R. Smith, G. W. Morehead, S. A. Peeler, R. E. Jones, A. S. Cottingham, R. P. Hairston, N. D. Shamborguer and S. F. B. Peace.

CONFERENCE ROLL AND DIRECTORY

Elders

Postoffices all in North Carolina unless otherwise indicated.

| | |
|--|-----------------------------|
| Addie, J. C. | Marion |
| Allen, Wm. F. | Winston-Salem |
| Ashe, H. L. | Asheville |
| Bethea, R. D. | Asheville |
| Blanton, J. J. | Marion |
| Baylock, Chas. W. | Greensboro |
| Bost, F. L. | Kernersville |
| Brooks, Daniel | High Point |
| Brower, G. W. | Laurinburg |
| Bullock, M. J. | Greensboro |
| Byers, G. W. | Red Springs |
| Chavis, Wm. | Machpelah |
| Clark, Alexander | Concord |
| Connell, David | Greensboro |
| Cook, P. J. | Lexington |
| Cornelius, S. B. | Old Fort |
| Cottingham, A. S. | Greensboro |
| Crawford, Wm. C. | Penhook, Va. |
| Davis, J. W. | Hamlet |
| Franklin, J. P. | Hamlet |
| Frederick, H. O. | Mayhue |
| Garrett, James H. | Forshee |
| Gibson, Lewis B. | Greensboro |
| Gibson, S. A. | Walnut Cove |
| Hairston, J. D., R. F. D. No. 2 | Maxton |
| Hairston, R. P., 305 Graham Street | Charlotte |
| Hanes, S. M. | Winston-Salem |
| Hayes, Wm. P. | Lumberton |
| Hill, G. F. | Stanley |
| Hinton, M. H. | Ramseur |
| Howard, Elisha | Asheboro |
| Hunter, J. H. | Greensboro |
| Johnson, P. F. | Elkin |
| Jones, J. W., R. F. D. No. 1 | Guilford College |
| Jones, M. M., 522 Thomas Street | Greensboro |
| Jones, R. E., 631 Baronne Street | New Orleans, La. |
| Jenkins, Albert G. | Hickory |
| Laughlin, J. A. | Greensboro |

| | |
|--|-----------------------|
| Lomax, W. T., R. F. D. No. 1 | Randleman |
| Lovell, J. H. | Reidsville |
| May, S. L. | Thomasville |
| Maston, John A. | Newport News, Va. |
| McArthur, E. H. | Greensboro |
| McCorkle, S. R. | Greensboro |
| McDonald, Samuel | Mount Airy |
| McDonald, L. G. | Advance |
| McLean, G. B. | _____ |
| McMaster, A. W. | Sherrill's Ford |
| McNeill, J. M. | Rowland |
| McQueen, A. B. | Newton |
| McRea, Dorsey | Townsville |
| Morehead, G. W. | Laurinburg |
| Moser, C. R. | Wilkesboro |
| Morris, J. P. | Greensboro |
| Mundy, Marcus | Maxton |
| Murphy, J. D., R. F. D. No. 2 | Maxton |
| Newsome, A. H. | Oxford |
| Pass, N. J. | Gastonia |
| Peace, S. F. B., 500 High Street | Greensboro |
| Peeler, S. A., Bennett College | Greensboro |
| Pope, Wm. W. | Winston-Salem |
| Prince, J. C. | Asheville |
| Pryor, W. A. | High Point |
| Robbins, J. C. | West Raleigh |
| Scales, Wm. B. | Forest City |
| Shamborguer, N. D. | Winston-Salem |
| Shipp, R. J. | West Asheville |
| Simpson, J. W. | Asheboro |
| Smith, Robert | Hickory |
| Thomas, B. F. | Wentworth |
| Walton, C. W. | Shelby |
| Winchester, R. W. | Leaksville |
| West, S. P. | Madison |
| Wells, J. W. | High Point |
| Wells, William | Maxton |
| Zeigler, W. R. | Maxton |

Deacons

| | |
|-------------------------------------|------------|
| Hayden, S. J., 210 Oak Street | Goldsboro |
| Robinson, A. E. | Lenoir |
| Shamborguer, N. S. T. | Wilmington |
| Thomas, L. W. | Greensboro |

Probationers

| | |
|---|------------|
| Caldwell, Gilbert | |
| Clapp, W. E. | Greensboro |
| Dickson, Wm. I. | Cornelius |
| Laughlin, Marcus C. | Greensboro |
| McNair, John R. | Burgaw |
| McQueen, Lloyd D., R. F. D. No. 1 | Maxton |
| Rhyne, R. B. | Stanley |
| Skeen, David C, | Greensboro |
| Wells, Pinkney | High Point |
| Webster, Walter H. | Salisbury |

Supplies

| | |
|-------------------------|-------------------|
| Bryan, S. O. | Newbern |
| Burge, L. B. | Forest City |
| Dunn, G. D. | Durham |
| Greene, A. S. | Danville, Va. |
| Gilbreath, E. L. | Ramseur |
| Leonard, A. B. | Winston-Salem |
| McCullum, Andrew | Rowland |
| Morrison, J. H. | Boone |
| Parker, Frank | Lexington |
| Thomas, Walter | Jefferson |
| Williams, Peter J. | Franklin |
| Withrow, C. I. | Newport News, Va. |
| Martin, W. M. | Germannton |

JOURNAL OF DAILY PROCEEDINGS

FIRST DAY—MORNING SESSION

The fifty-first session of the North Carolina Annual Conference of the Methodist Episcopal Church, met in Morris Chapel Methodist Episcopal Church, High Point, North Carolina, October 14, 1909, at 8 o'clock, a. m., Bishop David H. Moore, D. D., LL.D., presiding.

After singing Dr. J. E. Thompson led in prayer. Following the reading of the Scripture lesson by Bishop Moore, prayers were offered by W. W. Pope, G. W. Morehead and N. D. Shamborguer. Devotions

R. E. Jones was chosen temporary Secretary.

The Secretary called the roll. Many were absent on account of the fact that Conference was called one hour earlier than was previously announced. Roll

On motion of R. Smith, S. A. Peeler was unanimously chosen Secretary.

On motion of G. W. Morehead, R. P. Hairston was unanimously chosen Treasurer. Treasurer

On motion of R. Smith, J. P. Morris was unanimously chosen Statistical Secretary. Dr. Morris nominated the following assistants and they were confirmed: P. J. Cook, J. A. Maston, A. W. McMaster, W. T. Lomax and J. W. Wells. Statistician

M. M. Jones read the nominations of the Standing Committees and they were confirmed. Standing Committees

On motion of N. D. Shamborguer the bar of our conference was made to include all seats from the altar to the rear side of a large window. Bar

On motion of R. Smith, the time of meeting of the conference was fixed at 8:00 a. m., the first half hour to be devoted to devotions and by the same motion the hour for adjournment was fixed at 12:00 o'clock. Time

Introductions

Dr. J. E. Thompson, pastor of Washington Street Methodist Episcopal Church, South. Dr. P. J. Maveety, Corresponding Secretary of the Freedmen's Aid Society and Dr. J. P. Wragg, Agent of the American Bible Society, were introduced.

Character

The character of the District Superintendents, S. F. B. Peace, M. M. Jones, R. Smith, H. L. Ashe and G. W. Morehead, were passed.

WILMINGTON DISTRICT

Reports

G. W. Morehead, District Superintendent of the Wilmington District read his report.

Following the District Superintendent all the pastors of the Wilmington District reported their work except D. H. Chambers, who had abandoned his work.

Western District: H. L. Ashe District Superintendent of the Western District, read his report. All the pastors of the Western District except S. B. Cornelius, who was absent, reported their work.

Raleigh District: M. M. Jones, District Superintendent of the Raleigh District, reported his work. All the pastors of the Raleigh District reported their work.

Greensboro District: S. F. B. Peace, District Superintendent of the Greensboro District, read his report. The pastors of the Greensboro District made their reports.

Characters

The character of each preacher was examined and all of them in the Districts above mentioned were passed, except that of D. H. Chambers and Chas E. Ball.

Welcome

Welcome Program. R. E. Jones was appointed by the Bishop to preside while the above mentioned program was being rendered. Dr. Jones introduced His Honor, Fred M. Tate, Mayor of High Point. The mayor addressed the Conference. The following persons delivered addresses of welcome: Rev. J. E. Thompson, pastor Washington Street Methodist Episcopal Church, South; Dr. G. A. Gerran, Principal A. J. Griffin, Rev. O. S. Bullock and Mr. William Webb.

Responses to these words of welcome were made by Bishop David H. Moore and W. R. Zeigler.

Dr. P. J. Maveety delivered an address setting forth the work of the Freedmen's Aid Society.

The Conference appointed select members to try the cases of Chas. E. Ball and Oliver B. Stancil, who were suspended under charge.

The following were appointed on the case of C. E. Ball: W. P. Hayes, W. R. Zeigler, W. W. Pope, G. W. Brower, S. McDonald, A. W. McMaster, N. D. Shamborguer, S. R. McCorkle, G. W. Buyers. Daniel Brooks was appointed chairman, A. S. Cottingham, secretary, R. W. Winchester counsel for Ball, S. A. Peeler, counsel for the church.

The following were appointed on the case of Oliver B. Stancil: J. D. Murphy, S. M. Haynes, Marcus Mundy, J. W. Wells, P. J. Cook, W. B. Scales, B. F. Thomas, J. A. Laughlin, D. Connell. M. J. Bullock was appointed chairman, J. P. Morris, counsel, J. C. Prince, secretary.

The Bishop announced a draft of seven hundred and forty-one dollars from the Book concern; of twenty-five dollars from the Chartered Fund. The Conference ordered these drafts to be paid to J. P. Morris, chairman of the Conference Board of Stewards.

Dr. I. G. Penn, Assistant Secretary of Epworth League; Revs. McNeil and Foster, of the A. M. E. church, were introduced.

Adjournment. Announcements were made, doxology was sung and the benediction was pronounced by Rev. O. S. Bullock.

AFTERNOON SESSION

Statistical session, Dr. R. E. Jones, presiding.

Jones Presides

After singing "A Charge to Keep I Have, etc.," prayer was offered by Brother H. T. Patterson.

The Statistical Secretary, J. P. Morris, called for the reports of following Districts: Greensboro, Raleigh, West-

ern, Wilmington, Winston. Rev. N. W. Turner, A. M. E. Z. church, was introduced.

SECOND DAY—MORNING SESSION

Sacrament

At eight o'clock the Bishop, assisted by the District Superintendents, administered the Sacrament of the Lord's supper.

The minutes of the previous session were read and approved.

Character

Question fourteen: Was the character of each preacher examined, was continued.

Reports: Robert Smith was passed in character, and made the report of the Winston District.

Reports

All the pastors of the Winston District reported their work.

The characters of S. A. Peeler, P. F. Johnson, J. P. Morris, R. W. S. Thomas and R. D. Bethea were passed upon.

Question 11

Question eleven: What members have completed the Conference course of study was called.

Jas. H. Garrett, was graduated from the Conference course of study and elected to Elder's Orders.

John A Maston was graduated and was elected to Elder's Orders under the Seminary rules.

Question 23

Question twenty-three: Who are the supernumerary preachers, was called.

John P. Franklin was made effective, left without an appointment, and his case was referred to the District Superintendent of the Raleigh District for trial on charges of financial immorality.

Alexander Clark was passed in character and made effective.

J. J. Blanton was passed and made effective.

Calvin R. Moser was graduated from Conference course of study and elected to Elder's Orders.

Question 32

Question thirty-two: Where shall the next Conference be held, was asked. Laurinburg, Leaksville, Lenoir and

Lumberton were put in nomination. Leaksville was chosen unanimously.

The Conference voted to request the pastors of the places sending invitations to extend their thanks to them.

Question twenty-four: Who are the superannuated ^{Question 24} preachers, was asked.

C. M. Blaylock, L. B. Gibson, Elisha Howard, W. A. Pryor, David Connell, and F. L. Bost, were left in the superannuated relation. Daniel Brooks was granted the superannuated relation.

Question nine: What members are in studies of the ^{Question 9} third year was called. David C. Skeen passed in the studies of the second year and was admitted into full membership having been previously ordained Deacon.

John R. McNair passed in studies of second year was admitted in full connections, and elected to Deacon's Orders.

The Bishop addressed in appropriate words the class ^{Bishop's Address} about to be admitted and asked them the usual disciplinary questions.

Rev. W. E. Thompkinson, Rev. O. P. Ader, Mr. ^{Introductions} J. E. McGirt, Mrs. R. C. Bearden, Mrs. Lizzie Bell and Mrs. M. J. Franklin; Dr. John P. Wragg, representative of the American Book Society, Dr. C. C. Jacobs, representative of the Sunday School Cause, Dr. I. G. Penn, representative of the Epworth League, Dr. R. E. Jones, representative of the Southwestern Christian Advocate.

Question ten: What members are in studies of the fourth ^{Question 10} year?

Noah S. T. Shamborguer, S. J. Hayden and A. E. Robinson were advanced to the studies of the fourth year.

L. W. Thomas was continued in studies of the third year.

Question six: Who have been continued on trial? ^{Question 6}

R. B. Rhyne, Lloyd B. McQueen, M. C. Laughlin, and W. I. Dixon were continued on trial in studies of the second year.

Gilbert H. Caldwell was continued in the studies of the first year.

D. H. Chambers was discontinued.

Question 5

Question five: Who have been received on trial. Gilford Dunn, Camus S. Gibson and Walter H. Webster were received on trial.

Question 4

Question four: Who have been received on credentials and from what churches. Albert C. Hill from the African Methodist Episcopal Church, was received on credentials and placed in the studies of the second year as a Deacon.

The Conference adjourned after the announcements and singing of the Doxology. Benediction being pronounced by L. B. Gibson.

SECOND DAY—AFTERNOON SESSION

W. H. M. S.

The Woman's Home Missionary Society Anniversary was held at three o'clock, Mrs. C. A. Peeler, presiding.

After singing hymn number 540, and reading the tenth chapter of Matthew, Mrs. Cane led in prayer.

The program as announced in the conference directory was rendered.

Greetings from Kent Home and Allen Industrial Home were delivered by Mrs. Cora E. Colburn and Miss Alsie B. Dole.

Remarks on the work of this society were made by W. W. Pope, J. H. Lovell, and S. McDonald.

Brotherhood

Following these exercises an address on the Methodist Brotherhood was delivered by N. D. Shamborguer.

Benediction by J. C. Robbins.

THIRD DAY—MORNING SESSION

Devotions

Devotions were conducted by Bishop David H. Moore. Prayer was offered by N. D. Shamborguer and Samuel McDonald. Conference sang hymn No. 141.

Minutes

The minutes of the previous session were read and approved.

Letters from R. D. Bethea and the Book Committee of Letters the Methodist Book Concern were read by the Secretary.

Episcopal Fund, amounting to three hundred and six Episcopal Fund dollars was ordered by the Conference to be apportioned by the District Superintendents to the several charges for collection.

An afternoon session was voted by the Conference on Afternoon Session motion of R. E. Jones.

The Home Missionary collection on motion of R. P. Missionary Collection Hairston was turned over to the cabinet for distribution.

P. I. Wells was advanced to the studies of the second year Wells on trial.

W. E. Clapp was continued in studies of the third year on Clapp trial.

W. H. Webster, on motion of Robert Smith, was elected Webster to Deacon's Orders under the Seminary Rule.

The Select Number appointed to try the case of O. B. Stancil Stancil made their report: We, the Select Number appointed to try O. B. Stancil, beg to report that he is withdrawn from the church under charges of gross immorality.

The Conference was instructed to procure his credentials and deposit them in the Conference Trunk.

The Select Number appointed to try the case of C. E. Ball Ball made the following report:

"We, the Select Members, appointed to try the case of Chas E. Ball charged with gross immorality, with deep feeling of regret beg to report that in our judgment he is guilty of adultery and we do hereby declare him expelled from the ministry and membership of the Methodist Episcopal Church.

G. W. BROWER,
S. McDONALD,
W. P. HAYES,
W. W. POPE,
W. R. ZEIGLER,
G. W. BYERS,
S. R. McCORKLE,
A. W. McMASTER,
N. D. SHAMBORGUER.

- Triers** Under question twenty-five: Who are the triers of appeals? The Bishop announced the following: M. J. Bullock, A. H. Newsome, J. C. Prince, W. P. Hayes, W. W. Pope.
- F. A. S. Report** The Freedmen's Aid Society Committee made their report.
- Peace Petition** Introduction. Prof. F. S. Blair was introduced to represent the World's Peace petition.
- On motion of R. E. Jones, the Conference ordered that the Bishop and the Secretary sign the petition on behalf of the North Carolina Conference and the male membership represented by the Conference.
- Reports** The following Committees made reports: Epworth League, Temperance, Educational Institutions, Bible Cause, Board of Education, Young People's Society, Brotherhood.
- Brooks** Daniel Brooks was permitted to take the superannuated relation. After many very pathetic remarks the Conference lifted a collection of \$37 to be given to Brother Brooks and recommended that he receive favorable consideration by the Board of Conference Stewards.
- Sermon** J. H. Lovell was appointed to preach the Missionary Sermon in 1910.
- Nominations** The Standing Committee nominations for 1910 were made by the Secretary of the Cabinet.
- Adjournment. After the announcements were made the Conference adjourned with the Benediction by David Connell.

THIRD DAY—AFTERNOON SESSION

- Devotions** Devotions were conducted by the Bishop, the Conference singing "A Charge to Keep I Have," and Dr. O. S. Baketel leading in prayer.
- Baketel** Dr. Baketel, General Field Secretary of Schools, addressed the Conference in the interest of Sunday school work.
- Fowles** Dr. G. M. Fowles, of the Board of Foreign Missions, was introduced and he made remarks.

Question twenty-six: What is the Statistical Report for this year? was called. (See tabulated report.) Question 26

Question twenty-seven: What is the Aggregate Benevolent Collections ordered by the General Conference as reported by the Conference Treasurer? \$2,299 was reported by the Treasurer. Question 27

Question twenty-eight: What are the claims on the Conference Fund? \$963. Question 28

Question twenty-nine: What has been received on these claims and how has it been applied? (See tabulated report of Conference Stewards.) Question 29

Question thirty. Question 30

No report was made in response to Question thirty.

The Conference Board of Trustees made their report. (See report.) Trustees

On motion of R. E. Jones, the Report of Trustees was adopted and their recommendation to build some more houses on property belonging to the North Carolina Conference was accepted.

Local Deacons Orders. W. H. Jones, Andrew McCullum, W. T. Craven and Eli Gibson were elected to Local Deacons Orders. Orders

N. D. Shamborguer on behalf the clergy and Society of the Winston District, presented a suit of clothes to Robert Smith, the retiring Superintendent of that District. Presentation

The following Board of Trustees was elected by ballot: H. L. Ashe, M. M. Jones, S. F. B. Peace, Robert Smith and W. R. Zeigler. Trustees

On motion of R. W. Winchester, Conference voted to request the Superintendents to raise \$500 special fund to erect a dwelling for the President of Bennett College. Bennett

At the suggestion of the Bishop the Conference voted that when they adjourned it would be to meet again at 5 o'clock Monday morning.

The Sacrament of Baptism was administered by the Bishop. Portia Naomia Jenkins, Mamie Garland Marguerite Lovell, infants, were baptized. Baptism

After making the announcements and singing the Doxol-

ogy, the Conference adjourned with Benediction by the Bishop.

FIFTH DAY—MORNING SESSION

- Devotions Devotions were conducted by the Bishop, beginning promptly at 5 o'clock, the Conference singing Hymn 98, Daniel Brooks leading in prayer.
- Minutes The minutes of the two previous sessions were read and approved.
- Bethea R. D. Bethea, on motion of M. M. Jones, was left without appointment to attend one of our schools.
- McLean G. B. McLean was granted, at his own request, the supernumerary relation.
- Williams D. H. Williams was readmitted on trial and given credit for the studies that he had passed before being discontinued.
- Withrow On motion of M. M. Jones, the Conference requested that a memorial be sent to the Washington Conference requesting that they lift the suspension of C. I. Withrow.
- Official Record The printed minutes, on motion of S. A. Peeler, were made the official record of the Conference.
- Claimants Fund Daniel Brooks, the Treasurer of the Conference Claimants Fund, on motion of R. P. Hairston, was instructed by the Conference to take immediate action in collecting all money due the Claimants Fund.
- H. L. Ashe was presented a purse of \$23, on behalf of the District superintended by him.
- Complimentary resolutions were read and adopted. (See Resolutions.)
- Bishop speaks The Bishop paid a high tribute to the members of the North Carolina Conference for their promptness and the good order during the Conference session. He spoke at length on the importance of Fraternity and careful living in order that we may be mutually helpful. He recommended for all the preachers three Doctors: Dr. Diet, Dr. Quiet and Dr. Merryman.

The Methodist Episcopal Church, South, was voted thanks ^{Church South} for their special interest and help in entertaining the Conference.

Gilbert H. Caldwell, on motion of R. E. Jones, was left ^{Caldwell} without appointment to attend one of our schools.

The Fifty-First Session of the North Carolina Confer-^{End}ence ended after singing hymn No. 227, and being lead in prayer by Dr. Thompkinson and listening to the reading of the appointments by Bishop David H. Moore. The Doxology was sung and the Bishop pronounced the Benediction.

APPOINTMENTS FOR 1909

Greensboro District

| | |
|---|------------------|
| S. F. B. Peace, District Superintendent, P. O., Greensboro, N. C. | |
| Burlington and Graham | J. H. Hunter |
| Central Randolph | W. T. Lomax |
| Danville and Draper | A. S. Green |
| Durham and Henderson | G. D. Dunn |
| Empire | M. H. Hinton |
| Greensboro: | |
| East | M. C. Laughlin |
| High Street and Bass's | D. C. Skeen |
| St. Matthews | A. S. Cottingham |
| West | J. A. Laughlin |
| Jackson | J. H. Garrett |
| Leaksville | R. W. Winchester |
| Newport News and Norfolk | () |
| Oberlin and Raleigh | J. C. Robbins |
| Oxford | A. H. Newsome |
| Pleasant Ridge, Va. | J. A. Maston |
| Ramseur | E. L. Gilbreath |
| Reidsville | J. H. Lovell |
| Reidsville Circuit | E. H. McArthur |
| South Greensboro | J. W. Jones |
| Summerfield | M. J. Bullock |
| Townsville and Bullock | D. McRae |
| Wentworth | B. F. Thomas |

Western District

| | |
|--|-----------------|
| H. L. Ashe, District Superintendent, P. O., Asheville, N. C. | |
| Asheville | J. C. Prince |
| Black Mountain | S. B. Cornelius |
| Boone | J. H. Morrison |
| Cornelius and Hunters | W. J. Dixon |
| Forest City and Brooks | W. B. Scales |
| Franklin | D. A. Williams |
| Gastonia | N. J. Pass |
| Hendersonville | () |
| Hickory | A. G. Jenkins |
| Jefferson | Walter Thomas |
| Jonesville | P. F. Johnson |
| Lenoir | A. C. Hill |

| | |
|---|-----------------|
| Lenoir Circuit | A. E. Robinson |
| Lowesville Circuit | G. F. Hill |
| Lincolnton Circuit | () |
| Marion | J. C. Addie |
| Mayhew and Mooresville | H. O. Frederick |
| Machpelah | W. M. Chavis |
| Newton | A. B. McQueen |
| Old Fort and Glades | J. J. Blanton |
| Shelby and Lawndale | C. W. Walton |
| Sherrill's Ford | A. W. McMaster |
| Stanley Creek and King's Mountain | R. B. Rhyne |
| Statesville and Philadelphia | Robert Smith |
| Wilkesboro | C. R. Moser |
| West Asheville | R. J. Shipp |

Wilmington District

| | |
|---|----------------------|
| W. R. Zeigler, District Superintendent, P. O. Maxton, N. C. Charlotte | R. P. Hairston |
| Concord and Bethel | A. Clark |
| Cool Springs and Beaver Dam | J. D. Murphy |
| Gibson and Hoffman | C. S. Gibson |
| Goldsboro | S. J. Hayden |
| Hamlet and Philadelphia | J. W. Davis |
| Johns and Piney Grove | G. W. Morehead |
| Laurinburg | G. W. Brower |
| Lumberton | W. P. Hayes |
| Maxton and St. Marks | W. M. Wells |
| Melrose and Bowmore | J. D. Hairston |
| Newbern and Kingston | S. O. Bryan |
| Pembroke and Beauty Spot | Marcus Mundy |
| Red Springs and Hickory Bend | G. W. Byers |
| Rowland and Salem | J. M. McNeill |
| Sanford Circuit | L. D. McQueen |
| Vass and McCrimmon | () |
| Wilmington | N. S. T. Shamborguer |
| Wilmington Circuit | J. R. McNair |

Winston District

| | |
|--|----------------|
| M. M. Jones, District Superintendent, P. O., Greensboro, N. C. Advance | L. G. McDonald |
| Asheboro and Mitchell | J. W. Springer |
| Dennis and Red Bank | A. B. Leonard |
| Denton | Frank Parker |

| | |
|------------------------------|----------------|
| High Point | J. W. Wells |
| Kernersville | S. M. Hanes |
| Lexington | P. J. Cook |
| Liberty and Fairview | L. W. Thomas |
| Madison and Stoneville | S. P. West |
| Madison Circuit | S. R. McCorkle |
| Midway | W. E. Clapp |
| Mount Airy | S. M. McDonald |
| Mount Airy Circuit | W. M. Martin |
| Randleman and Trinity | S. L. May |
| Rocky Mount, Va. | W. M. Crawford |
| Salisbury and Spencer | W. H. Webster |
| South High Point | Pinkney Wells |
| Walnut Cove | S. A. Gibson |
| Winston: | |

 Mount Pleasant

 W. W. Pope

 St. James

 W. F. Allen

 St. Paul

 N. D. Shamborguer

R. D. Bethea, Forest City Quarterly Conference; left without appointment to attend one of our schools.

R. E. Jones, Greensboro Quarterly Conference; Editor Southwestern Christian Advocate.

J. P. Morris, Greensboro Quarterly Conference; Professor in Bennett College.

S. A. Peeler, Greensboro Quarterly Conference; President of Bennett College.

Gilbert H. Caldwell left without appointment to attend one of our schools; member of the Greensboro Quarterly Conference.

DAVID H. MOORE, Bishop

DISCIPLINARY QUESTIONS

1. Is this Annual Conference Incorporated according to the Requirements of the Discipline?

No.

2. Who have been received by transfer, and from what Conferences?

None.

3. Who have been readmitted?

None.

4. Who have been received on credentials, and from what churches?

Albert C. Hill, from A. M. E. Church. Second Year's studies. Ordained Deacon.

5. Who have been received on trial? (a) In studies of first year,

Camus S. Gibson, Walter H. Webster and Gilford D. Dunn.

6. Who have been continued on trial? (a) In studies of first year,

Gilbert H. Caldwell.

(b) In studies of second year,

Robert B. Rhyne, Lloyd D. McQueen, Marcus C. Laughlin, William I. Dixon and Pinkney I. Wells.

(c) In studies of third year,

Wm. E. Clapp.

7. Who have been discontinued?

D. H. Chambers.

8. Who have been admitted into full membership? (a) Elected and ordained Deacons this year

John R. McNair.

(b) Elected and ordained Deacons previously

David C. Skeen.

9. What members are in studies of third year? (a) Admitted into full membership this year.

David C. Skeen, and John R. McNair.

(b) Admitted into full membership previously,

Lewis W. Thomas.

10. What members are in studies of fourth year?

Noah S. T. Shamborguer, Sylvester J. Hayden and Avery E. Robinson.

11. What members have completed the Conference course of study? (a) Elected and ordained Elders this year,

James H. Garrett, Calvin R. Moser and John A. Maston.

12. What others have been elected and ordained Deacons? (a)
As local Preachers.

Eli Gibson, Wm. H. Jones and Andrew McCollum.

(b) Under missionary rule,

None.

(c) Under seminary rule,

Walter H. Webster

13. What others have been elected and ordained Elders? (a)
As local Deacons,

None.

(b) Under missionary rule,

None.

(c) Under seminary rule,

John A. Maston.

14. Was the character of each preacher examined?

Yes, in open Conference. The case of J. P. Franklin was referred to the District Superintendent of Raleigh District, for trial.

15. Who have been transferred, and to what Conferences?

Robert W. S. Thomas, to Washington Conference.

16. Who have died?

None.

17. Who have been located at their own request?

None.

18. Who have been located?

None.

19. Who have withdrawn?

None.

20. Who have been permitted to withdraw under charges or complaints? O. B. Stancil under charges.

21. Who have been expelled?

O. B. Stancil.

Chas E. Ball, from ministry and membership.

22. What other personal notations should be made?

Albert C. Hill's Elders' Orders from the A. M. E. Church were recognized as Deacons' Orders.

William T. Craven's Elders' Orders from the Missionary Baptist Church were recognized as Deacons' Orders.

Daniel A Williams was re-admitted on trial and placed in studies of the first year.

23. Who are the supernumerary preachers?

G. B. McLean.

24. Who are the superannuated preachers?

C. W. Blaylock, L. B. Gibson, Elisha Howard, W. A. Pryor.
David Connell, F. L. Bost and Daniel Brooks.

25. Who are the triers of appeals?

M. J. Bullock, A. H. Newsome, J. C. Prince, W. P. Hayes and W. W. Pope.

26. What is the statistical report for this year? (See reports).

27. What is the aggregate of the benevolent collections ordered by the General Conference, as reported by the Conference Treasurer?

\$2299.

28. What are the claims on the Conference fund?

\$963.

29. What has been received on these claims and how has it been applied?

\$963. (See Conference Stewards' report.)

30. What is the amount of the five per cent. of collections for the Conference claimant's connectional fund paid by the Treasurer to the Board of Conference Claimants?

Not reported.

31. Where are the preachers stationed?

See list of appointments.

32. Where shall the next Conference be held?

Leaksville.

REPORT OF PRESIDING ELDERS

GREENSBORO DISTRICT

Dear Bishop and Brethren:

I am permitted here upon the floor of this Conference, and in your presence, to make this, my first annual report, of this, the Greensboro District, for this Conference year.

We give heart-felt thanks to our Heavenly Father for His many blessings bestowed upon us, both seen and unseen; the ministry and laity have great causes to return thanks unto Him for his goodness.

I am thankful to state here that there has been marked improvement along many lines on this District for this Conference year; improvements material, and I trust also spiritual.

I have not only visited all of the charges this year, but have, with only one exception, been to all of the churches on the district and have spoken in them the words of the Lord.

When this District was turned over to me last fall, it was in a very good condition, having been in the hands of that excellent man the Rev. M. J. Bullock, for six years; with his far-sightedness, energy, pluck and push, how could it have been otherwise?

The work moved on without a hitch, for we have good men on this field, therefore the work moves on.

We are striving to push our work into the foremost ranks for the salvation of our people and also for the glory of God; to do this it takes the united effort of us all.

The District has fourteen charges with thirty-six churches and four other places of worship. There are thirty-nine Sunday schools with two hundred and fifty-five officers and teachers; there are about twelve Epworth League chapters on the District. I must say that the League work on this District as a whole is on the decline.

I have urged the people on all of these charges to raise the full apportionment for the benevolent cause this year.

Children's Day has been observed on almost all the charges, and the Educational Sermon has been preached on many of them.

The District Conference was held at St. Peter's M. E. Church, Randleman, N. C., July 14 to 18, and was well attended. I am glad to say that great good was accomplished. Both the ministry and laity seemed to have been greatly inspired. All who attended it seemed to have been greatly benefited. We had many visiting brethren among us on this occasion—Drs. M. M. Jones, S. A. Peeler, (not a visitor), and the Rev. Robt. Smith of the Winston District. All of these men seemed to thrill us with words of instruction.

Dr. Isaac L. Thomas of the Board of Home Missions and Church Extension, gave many of his eloquent addresses, representing his cause in that grand and good way which he always does.

EDUCATION

Here in the midst of this District is our beloved Bennett College, known for the work that it has done almost over this Southland, and many parts of the North also.

Dr. Silas A. Peeler, with able faculty, is doing a great work in the uplift of our people; not only are they striving to educate the head and hand, but the heart also, which is the mightiest work that any one can be engaged in.

The building last school-year was crowded to the utmost, many students were turned from the doors, there not being room for them.

What we need most here at Bennett is larger and better buildings; I would that the North Carolina Conference would with old-time enthusiasm take hold of Bennett in that mighty spirit and

give to us the plant that we so much need here, then I believe that the Freedmen's Aid Society would come to the rescue.

KENT HOME

Under the superintendency of Mrs. Colburn is well attended, and is doing a great work for our people in giving the needed training to our girls.

No race need hope to be great without the training of its women.

TEMPERANCE

I am sure that we all can see that we have much better order in all of our services since we have in our state what is known as State-Wide Prohibition; we have a right to congratulate ourselves for this forward movement in temperance.

There have been a great many good revivals on the District this year, many persons have professed faith in the Lord Jesus as you will see from the following report of the charges.

SUMMARY

Central Randolph, W. T. Lomax, pastor, is in a good condition; God has poured out his spirit to these people in a wonderful way. The church at St. Peters has been improved; professions thirty-three; accessions thirty.

Empire: E. H. McArthur was appointed to this charge last fall by Bishop Bristol, but he was put on the Reidsville Circuit for some reasons as you may know; no fault of his, however. Brother W. I. Dickson is now at this point, and is doing a great work, I think, under the circumstances; professions forty-three; accessions twenty-eight.

East Greensboro, M. C. Laughlin, pastor. There has been a great improvement on this charge; the church has been recovered at Browning Chapel; a church lot has been bought at Sedalia, and the people with the pastor are anxious to begin work on the new church at once; we plan to have a nice church built to the glory of God by this time next year; professions twenty-five; accessions thirty-two.

Greensboro, St. Matthews, A. S. Cottingham, pastor. The work here is still making some improvements; pastor and many of his members are hard at work for the Master; there has been raised by the trustees more than \$1,000 for the church; accessions twelve. What we need most in this place is a great revival that will reach all of the classes in this congregation; pray for us to this end.

High Street and Bass's, D. C. Skeen, pastor. Nearly \$200 have been paid on church debt at High Street; at Bass's a nice tower has been built this year; a large bell has been bought and paid for; professions twenty-eight; accessions twenty-six.

Leaksville, R. W. Winchester, pastor. This work is in a good and flourishing condition; the church and parsonage at Leaksville have been painted; the Shady Grove church has been painted also, and more than a thousand dollars raised for the trustees; moreover the fourth quarterly conference voted to a man asking that you have your next annual meeting at that point.

The people at this place have been and are loyal members of our great church; there are reasons why they urge you to come to them; and one is that this great body of Christian ministers has never been there in a body, (or as a conference), in Leaksville; you should see that beautiful church and its loyal members; professions nine; accessions ten.

Reidsville, D. McRae, pastor. This work has not made the upward mark that we had looked for; but we will not lose heart; the pastor has worked hard; professions three; accessions eight.

Ramseur, supplied by Brother E. L. Gilbreath, is in good condition, there has been marked improvement on this charge; brother Gilbreath has done a good work; if all of the charges had come up to this one, there would be little cause for complaint; professions twenty-five accessions, forty-two.

Reidsville Circuit, E. H. McArthur, pastor. Brother McArthur came to this work about the last of March. He has done a good work under peculiar circumstances; we hope that this charge will do much better this coming year; professions twenty; accessions fifteen.

South Greensboro, J. W. Jones, pastor. This work prospers; a beautiful church has been built at Red Hill this year; the pastor and people are working like beavers; would that all of our charges were like this; professions thirty; accessions twenty-five.

Summerfield, ex-Superintendent M. J. Bullock, pastor. Some improvements have been done both at Summerfield and Raleigh's; Elder Bullock, like most ministers, has his heart in the work; would that we had more like him; professions thirty-two; accessions thirty-one.

Wentworth, S. M. Hanes, pastor. Members and friends at St. Paul are striving to build a much needed church at that point. The work is in a fair condition; professions twenty; accessions eighteen.

West Greensboro, J. A. Laughlin, pastor. There has been improvement all along the line; at Mt. Carmel an annex has been built, which gives to us the needed room and at the same time a very good church; God has wonderfully blessed both pastor and people; professions thirty; accessions twenty-five.

We are striving to teach both by precept and example the needed loyalty that is due our church; and not only that, it takes loyalty to make any cause prosper. Yours for the spread of the gospel,
S. F. B. PEACE.

RALEIGH DISTRICT

The Raleigh District has completed another year of earnest labor, the results of which are woven into history. And while these may bear marks of imperfection, surely the indications of growth and prosperity are quite evident.

I wish first of all to express a deep sense of gratitude to our Heavenly Father for life preserved, health continued, and for the privilege of labor in His vinyard.

Second, to give recognition to the appreciative attentions received from the pastors, their faithful wives and families, and the official representatives of our churches. All of these serve to lighten the task and sweeten the labor.

I have attended the quarterly conferences and faithfully looked after the work of the church. These meetings were harmonious and the official members seemed interested in the prosperity of the church. The love feasts and sacramental services have been seasons of precious religious experience.

Our Sunday school work is in fair condition. The difficult task of attracting our young people in church and the great need of the kind of material necessary to carry it on is felt.

Three fourths of the Sunday school scholars are old enough to attend public worship in our congregations. One fifth of the scholars in the Sunday schools are from non-church-going families. Our Sunday schools use the wholesome literature coming fresh from our publishing houses. Most of the schools run all the year. Some stop in winter.

Our Epworth League work has not prospered as we desired, yet we have a number of Leagues and members sufficient to encourage us as you will see. Notwithstanding revival meetings have been conducted in nearly all of the charges in the district. The winds of evangelistic power have not in the aggregate blown

very strong with us, yet we were successful in gathering some sheaves for the Master. I have urged the study of God's word and the practice of the truths taught therein so as to raise up a people who will give themselves, their time and their money to the advancement of the Redeemer's kingdom.

I have endeavored to stimulate an interest in the education of our youths by distributing catalogues and circulars of institutions. I have visited and lectured to our young people as follows: Two colleges, three academies, six graded schools, fifteen district schools and have lectured on education in most all the churches on the district.

We have spent much of our time in preaching and lecturing to our people on temperance. The results have been marvelous. Many have given up snuff, tobacco and strong drink. We will continue to fight against intemperance until our church and land are free from the curse.

I have urged the benevolent collections in all the quarterly conferences and congregations. This motto has been sounded all over the district: "A report without a blank, and some increases for each cause."

I have carefully examined all deeds of church property in my district, and I am pleased to state that in most cases they conform strictly to the law and form of the Discipline.

I have urged that all the church property be well insured.

I have inquired in every charge whether the apportionment for the Episcopal Fund has been paid in accordance with the provision of the Discipline. We have done our best to push the interest of the Southwestern Christian Advocate. I have urged that all officers and members become subscribers to the paper. We are doing what we can to help make the paper self-supporting.

I have viewed with pride and admiration the work accomplished through the heroic efforts of pastors and people in the charges on the Raleigh District, and return sincere thanks to Almighty God, for the gracious providence which brought us success.

May the choice blessings of Heaven attend all our deliberations, and may angels rejoice at the praises of God that may go from the hearts of men and women who attend these services.

We beseech you, dear Bishop, and brethren of the conference to pray God's blessings upon us to the end that we may be led by the Holy Spirit into fields of usefulness.

WESTERN REPORT

Dear Bishop and Brethren:

The Lord has blessed me to finish my third year's labor as Superintendent of the Western District and I find pleasure in reporting the same.

I praise God that he has thus blessed and honored me. I realize more and more as the years go by that the hand of God is leading me, and though my ministry may be beset with many difficulties through Christ I am more than conqueror.

The church is God's spiritual agency in the world through which He is dispensing light and life to a dark, lost and dying world.

There never was a greater demand for larger spiritual life among our people. The materialistic tendency of the age is greatly affecting our church life. The disposition to get money and have pleasure at the expense of the soul is the fad of the age. As Methodist ministers, true to the spirit which actuated Wesley when he came out of dry, formal and dead church of England to raise up a holy people, we find ourselves busily engaged in spreading Christian holiness and teaching our people that righteousness exalteth a nation.

The Western District has been blessed this year with the labors of a band of ministers whose influence for good has been largely felt.

Through them the spiritual life of the church has been quickened, stirring and enthusiastic revivals have been held throughout the district, which have resulted in the conversion of many souls, most of whom have joined our own church greatly increasing the membership.

Some of the pastors have come to the conference from revivals.

The interest of education is being looked after on the district. The desire for learning among our young people is increasing. We thank our Heavenly Father for the many institutions he has given us through our own church that have done so much for the race in training and preparing young men and women to take their places in the race of life. Through them have come some of the strongest leaders of the race.

While we encourage and stimulate the desire for education we are emphasizing the importance of Christian education.

We have, situated on this district, The Allen Home and Asheville Academy, under auspices of the Woman's Home Missionary Society, which is doing great work in developing womanhood among our young girls. Miss A. B. Dole, Superintendent, is loved and honored by all for her long and efficient service.

Bennett College, under the leadership of Dr. S. A. Peeler, is

holding its own among other colleges of the state and is accomplishing much in the elevation of our boys and girls.

We have urged the people to subscribe for, and read the Southwestern, so ably edited by our brother, the beloved Dr. R. E. Jones. We trust the pastors have many subscribers with them. All the Sunday schools use our literature.

What the churches have done individually:

Asheville—Berry Temple, under the leadership of brother J. C. Prince, has enjoyed a prosperous year. The indebtedness on the church has been canceled, the notes burned and the church dedicated to God. The benevolent collections have been increased to a greater amount than any year in its history.

Gastonia and Bessemer City, under the pastorate of brother N. J. Pass, has had a splendid year. Quite a number have been brought into the church, all financial obligations have been met and the charge is in fine shape. All the members seem to love brother Pass.

Wells Spring and Bracket Town. B. F. Thomas, pastor. He has labored under many disadvantages but has stuck to his post and brought up a fair per cent. of his assessments.

Lawndale City, brother A. W. McMaster, pastor, has had a large number of conversions and accessions to the church and increased its benevolent collections.

Lenoir. Brother W. R. Zeigler has proved to be the right man in the right place. The large modern church that was begun three years ago has been nicely finished. It is a credit to the town. Brother Zeigler is a popular pastor in Lenoir,

Lowesville Circuit. Brother G. F. Hill is the pastor. Two churches on this charge have been completed this year.

Hickory. Brother A. J. Jenkins, pastor. Brother Jenkins is a hard and successful worker. No interest can suffer where he labors. The church has been overhauled outside and in. Many members have been added. The pastor and people are in love and harmony with each other.

Machpelah, W. M. Chavis, pastor. A new church begun last year is about completed. Brother Chavis works for success.

Newton, A. B. McQueen, pastor. Every phase of the work has been carefully looked after. A new church has been organized on the charge with a membership of over twenty-five. A lot has been obtained and lumber for the erection of a new church has been purchased. The church at Conover has been ceiled.

Shelby and ElBethel, Brother L. G. McDonald, pastor. A new church has been organized on this charge at Cherryville and some good members added.

Sherrill's Ford, R. J. Shipp, pastor. This charge is alive. All

the churches have been improved, a new building bought and good payments made.

Marion, J. C. Addle, pastor. This has been indeed a good year for Marion. The membership has been about doubled and a new church built at the Glades.

West Asheville was left among the supply places last conference. We succeeded in getting Brother C. I. Withrow, a strong preacher and successful evangelist to take charge of this work. He has had over one hundred conversions.

Brother R. D. Bethea came to us from Gammon in the spring and has had charge of Hendersonville, Beaver Dam and Waynesville, and has done good work.

The following places have been supplied and some good work done: Franklin, J. H. Morrison has built a church. Boone, Lenoir Circuit and Moorsboro.

We humbly submit this report for your consideration.

We are delighted to have you with us, Bishop, and extend to you a most hearty welcome in our midst. We trust your stay with us will be pleasant and profitable to yourself and a benediction to our conference.

H. L. ASHE, Superintendent.

THE WILMINGTON DISTRICT

Dear Bishop and Brethren: The year just closed speaks for itself. We are very grateful to our Heavenly Father for His Watchful care over us.

Our district is large, yet we pray the Lord that we have been able to make four full rounds to almost all of the charges. We are glad to report the work in good shape. We have looked strictly after all of the interests of our great church as required.

EDUCATION

We have urged upon our people all over the district to send their children to our church schools so that they might become good, strong, Christian Methodist men and women. While some have heeded the call, there are many more who might go.

Our Epworth League and Sunday school Convention which convened in Hamlet, last April the 28th to May 1st, 1909, was a success. Mr. J. R. McCamic is the president for this year, and we are expecting wonderful results to grow out of his efforts to arouse the sleeping chapters.

TEMPERANCE

While this is a prohibition state, yet we see the need of more Temperance workers. Too often we find fermented wine on the communion table. But we are glad to say that the stewards of our district are rapidly getting out of this habit. We hope to see the day when none of it will be found in our churches.

CHURCH DEEDS

We have examined as far as we could our church deeds and find that they are all good.

Some years ago we lost one church in Fayetteville. That church would be worth \$2,000 to us today, and yet the records at the Court House show that Mr. Walter Watson sued the trustees for \$16 and got judgment from the court and sold the church for \$135 at the Court House door. In it was a donation of \$600 from our Church Extension Society. We may be unable to redeem it again through the court.

SUMMARY OF THE WORK

The seventeen new questions on membership have all been carefully asked. Some of the charges will show a slight decrease while others will show an increase. About all of the churches have had good revivals.

Charlotte, Rev. R. P. Hairston, pastor. This is a fine charge. A good years work has been done here this year. Improvements \$980.

Cool Springs and Beaver Dam, Rev. J. D. Murphy, pastor. There has been some improvements on this charge. The pastor has labored hard this year. Improvements \$100.

Concord, Rev. H. T. Patterson, pastor. Concord is a large place and is one of the leading cities for education and it is here we need a good church. But little has been done. We need money.

Elkton, Rev. L. D. McQueen, pastor. This brother has worked hard but with little success.

Hamlet, Rev. W. P. Hayes, pastor. Brother Hayes is a faithful worker and has done some good work by repairing the churches. Improvements \$82.

Hoffman and Vass, Rev. H. L. Chambers, pastor. At Hoffman a nice church lot is being bought.

Johns and Piney Grove, Rev. W. M. Wells, pastor. This charge is strong and is doing good work. Improvements \$120.

Laurinburg and Gibson, Rev. G. W. Brower, pastor. Brother Brower has done a good year's work. The work at Gibson has

been pastored by Brother C. S. Gibson. At this point there has been some improvements to the amount of \$56.

Lumberton, Rev. S. M. McDonald, pastor. Brother McDonald is a faithful worker. He works hard to bring the people up to a high standard of living. Improvements \$25.

Maxton, Rev. J. W. Wells, pastor. This church is one of the best on the district for loyalty. The pastor has been able to make some improvements to the amount of \$67.

Melrose and Bowmore, Rev. M. Mundy, pastor. The new church at Bowmore is not quite completed. The pastor is a faithful worker. Improvements \$282.

Monroe and Bethel, Rev. J. P. McNair, pastor. At this point there has been no improvements.

Parkton and Prospect Hall, Rev. L. W. Thomas, pastor. This point has only one church. We need money. The pastor is a hard worker. Improvements \$13.

Pembroke and New Zion, Rev. Daniel McCullum, pastor. A new church frame has been put up at Pembroke and will soon be completed. Improvements have been made on the charge to the amount of \$165.

Red Springs and H. Bend, Rev. G. W. Byers, pastor. Brother Byers has done some good work here. On this charge we have succeeded in getting another good church deeded to the Methodist Episcopal Church. Improvements \$175.

Rowland and Salem, Rev. J. M. McNeill, pastor. This work is holding its own with some improvements to the amount of \$80. The pastor is a good man and an earnest worker.

Sanford Circuit, Rev. J. L. Hairston, pastor. We have not seen the work grow on this circuit as was our hope when we started. The pastor has worked hard and has made improvements to the amount of \$225.

Wilmington, Rev. G. W. McLean, pastor. Here is where indeed to give attention or pull up our pegs and take down our flag. I believe that God needs our church in this city. But before we can build up here we must have more money there to support the man and he must be one of the best in the North Carolina Conference. The pastor has worked hard this year trying to build up the work. Membership has increased somewhat, but nothing else except to reduce the \$700 debt on the church. Improvements \$93.

Total improvements on the District this year \$2,443.

We give thanks to our Heavenly Father for all of these rich blessings which he hath bestowed upon us this year.

G. W. MOREHEAD, District Superintendent.

WINSTON DISTRICT**Robert Smith, D. S.**

Bishop and Brethren: It is my privilege and duty, under the all-seeing eye of the Almighty, to present my sixth annual report of the work done on the Winston District during the present Conference year.

First of all we give thanks to our Heavenly Father for His many blessings bestowed upon us this year.

We have had a very smooth year of work. The pastors have all stayed at their post of duty and have done well with but few exceptions.

I have visited and held all the Quarterly Conferences as far as possible, and urged all of the benevolent collections. I held one District Conference; it was a success. A special collection was taken for the President's Home of Bennett College, which amounted to \$83.00.

CHURCH IMPROVEMENTS

Jonesville Circuit.—The church at Elkin has been improved. The church at Jefferson has been improved.

There have been improvements on the church at Cornelius also.

The church at North Wilkesboro is nearing completion.

Winston, St. James has been improved. One new church completed and paid for.

Winston, Mount Pleasant. The old church has been rolled back.

The contract let for a new church with 40,000 brick purchased and further arrangements made for all that they need.

Winston, St. Paul. The basement is finished. The pulpit is furnished. The church nicely carpeted, also a hot-water heating plant.

High Point. Morris Chapel is nearing completion as you see. It was burned as you know and they have had no assistance from any source. I appeal to every person attending this Conference to help them.

EDUCATIONAL WORK

I have not failed to urge our people to send their children to school and to show them the importance of education.

SUNDAY SCHOOL WORK

The Sunday school work is in a healthy condition. I have looked after them carefully and find that they are all using literature from our publishing houses. Nearly all of them observed Children's Day, and the collections were fairly good.

EPWORTH LEAGUE

The Epworth League Convention met in Asheboro the last of June, and was quite a success and showed several active chapters on the District. I have urged the collection of the General expenses at all of the quarterly Conferences.

TEMPERANCE

We rejoice that all of the open bars in North Carolina are closed. We have urged that every Sunday school be organized into Temperance Societies. I feel it necessary to urge temperance as long as there are so many moonshine whiskey dens.

SUMMARY OF THE SIX YEAR'S WORK

One new church at Jefferson; one new church at North Wilkesboro; one new church at Ronda; one new church at Elkin; the debt of \$1,200.00 paid off on the Mount Airy church; new church at Winston, St. Paul; one being built at Winston, Mount Pleasant; one new church at Winston, St. James; one new church at High Point; one new church at South High Point; one new church at Midway; one new church at Statesville; one enlarged by making a T; Connelius two new churches; one new church at Dennis; one completed at Liberty and one completed at Andrew's Grove.

PARSONAGES

A parsonage purchased at Asheboro; a new parsonage built at Lexington.

There is a debt of \$300.00 with interest on the parsonage at Mount Airy placed there by the Rev. J. P. Franklin and officers during his administration, and is now advertised for sale the 23rd of this month. Respectfully submitted.

ROBERT SMITH.

REPORTS OF STANDING COMMITTEES

EPWORTH LEAGUE AND YOUNG PEOPLE'S SOCIETIES

The Epworth League in the Methodist Episcopal church was never justifying the wisdom of its organization more than at this time.

The institutes which are being held are gaining favor yearly, in which the young people are being trained for church work in every land and the fact that this year the League has demonstrated its ability to care for itself and has thus reached the point of self-support and as our Assistant Secretary, Dr. Penn, assures us that our collection for general expenses in the North Carolina Conference exceeds any previous year and that he will come among us during the year for institute work.

Be it resolved, That we renew our pledge and take revived interest in the League work, purchasing the literature of the same, and everywhere working the organization to the utmost of our ability.

Be it further Resolved, That in the Secretary, Dr. Penn's efforts to make the League work self-supporting among us, we will, during this year, raise our League apportionments in full.

That we will observe Epworth League Anniversary Day in May of 1910, and plan to keep the interest of the League up and raise apportionment on that day.

(Signed)

W. M. WELLS,
W. B. SCALES,
G. B. McLEAN.

YOUNG PEOPLE'S SOCIETIES

We, your committee, on Young People's Societies, knowing the great value of training the youth of our church,

Therefore, we do earnestly recommend that each pastor shall organize and endeavor to maintain as many societies on his work as can be successfully worked, to the glory of God, and the building up of humanity. We especially commend to your most careful attention the Board of Sunday Schools, that is doing such excellent work in the advanced methods of Sunday school work. We urge the organization of new schools in every available place. We urge the observance of Rally Day and a special effort in the congregations that we may raise the full apportionment of -1-2 per cent. of

all ministerial support for this worthy cause. We commend the work of the Board and pledge our loyal support to it on all lines of its work. We feel that the hope of the future church depends upon the care we give the children of today.

Respectfully submitted.

R. J. SHIPP,
H. O. FREDERICK.

THE COMMITTEE ON EDUCATIONAL INSTITUTIONS

We, your committee, beg leave to make the following report:

The church in its wisdom immediately after the war saw that the Negro could not be uplifted without being educated. Therefore schools were erected all over the Southland for their uplift. The good work that is being done by these schools can be best told by the efficient men and women who graduate from them year by year. We recommend that the Conference stand by Bennett College and that the brethren not only send their own children to Bennett, but do all in their power to get others to go. We compliment Dr. Peeler for the good work that is being done at Bennett College.

P. J. COOK,
PETER F. JOHNSON.

COMPLIMENTARY RESOLUTIONS

Whereas, The presence of Drs. Maveety, J. P. Wragg, C. C. Jacobs, I. G. Penn, Geo. W. Fowls, O. S. Baketel, R. E. Jones and S. A. Peeler, representing the Board of Freedmen's Aid, the American Bible Society, the Board of Sunday Schools, the Epworth League, the Board of Foreign Missions, Bennett College and The Southern Christian Advocate respectively, has contributed so much to the success of the Conference by their thrilling addresses, positive optimism, wise counsel, judicial and practical suggestions,

Be it Resolved, That we renew our devotion to the causes thus presented.

Resolved further, That we invoke the blessings of Almighty God upon them as they journey from lake to gulf and from sea to sea dispensing light and life to a needy and deserving people.

Whereas, The pastor and members of Morris Chapel, the pastor and members of our sister churches and others, have so grandly entertained us during these few days of our sojourn in this beautiful Quaker city,

Be it Resolved, That we leave with reluctance and shall ever cherish pleasant memories of the brotherly hospitality accorded us,
Resolved, further, That we extend to them our unanimous thanks for courtesies shown.

Whereas, Bishop David H. Moore, D. D. LL.D., displayed to such marked degree the Christ's Spirit in the direction of the affairs of the Conference, and,

Whereas, his godly and impartial rulings have so fully measured up to the anticipation of the brethren of the North Carolina Conference, and,

Whereas, his sermons and addresses have so inspired our hearts, enriched our lives and broadened our moral and spiritual vision,

Be it Resolved, That we show our appreciation for said service by a rising vote of thanks.

Whereas, Dr. Thompson, of the Methodist Episcopal Church, South, and his congregation provided for the entertainment of our Bishop thereby adding to the material and social success of the Conference,

Be it Resolved, That we receive this as an expression of good will and in behalf of our ministry and laymen this Conference expresses thanks.

Committee:

A. B. McQUEEN,
B. F. THOMAS,
J. C. PRINCE.

THE SABBATH OBSERVANCE

The Sabbath is a great day set for man, and not of himself, but by the mighty God. We, the committee, find that there is a great movement of the human family toward disrespect and discretion from the loafers to the great business enterprises; from the poorest to the richest, there are seen to be great Sabbath discretions and a growing disrespect for our Holy Sabbath.

Therefore, be it Resolved, That we, the ministers of the North Carolina Conference, preach and use all our influence to create in all our charges a more appreciated respect for the Holy Sabbath.

Committee:

J. A. MASTON,
W. M. CRAWFORD.

REPORT OF COMMITTEE ON FREEDMEN'S AID SOCIETY

Your committee on Freedmen's Aid Society most respectfully reports:

I. That among the varied and multiplied agencies in our great church, The Freedmen's Aid Society stands before us with a record of glorious achievements, which challenge the admiration of the world, the approval of heaven and the deepest gratitude of the 10,000,000 souls in America. We rejoice in the fact that the schools and colleges established and maintained by this noble organization, are being crowded as never before. They are realizing that the Christian training of the head and hands constitutes the principal means of uplift in this age.

II. The Board asked the whole for \$250,000, or 15th of the apportionment for Home Mission and Church Extension. Of this amount, the North Carolina Conference is apportioned \$1,000. We hereby pledge ourselves to present this worthy claim at least once during the year to our congregations.

Lincoln Sunday has become one of the important days in our Episcopal calendars. It presents the best opportunity for the preservation of this cause, so dear to the heart of every Freedman and loyal Methodist.

III. Our own Bennett College, the Power House of our Conference, although a bright star in the galaxy, shines with a lustre unsurpassed by the greatest of our institutions. We are not surprised that the Southwestern, the great torch-light of our church, shines more resplendent, since one of Bennett's illustrious sons edits its pages.

We also hail with delight the new era of prosperity which is being enjoyed by this institution, under the presidency of Dr. Peeler, one of her noble sons.

We pledge ourselves to give a more zealous and enthusiastic support to him, in his efforts, for the realization of the vision of a grander and more glorious day for dear old Bennett.

Committee:

J. P. MORRIS,

J. W. DAVIS,

J. W. SIMPSON.

TEMPERANCE

We, your committee, believe the woe of intemperance to be a great foe to the church. It has already been very destructive, and if allowed to go on unrestrained, it is liable to continue its destructive work.

It destroys the individual, the home, the community, the church and the life of races and nations.

Therefore, seeing the good that has, and is being done by the great temperance movement, we resolve, that as ministers and members of the North Carolina Conference, that God may help the promoters of said movement.

We pray that every saloon shall be closed, and that the young people who once found pleasure in them, may seek the church and school, wherein they may develop that which is highest and best in them, for God and His cause.

Committee:

J. A. MASTON,
S. L. MAY,
S. M. HANES.

EDUCATION

Mr. President and members of the North Carolina Conference: We, the committee on Education, beg leave to submit the following report:

The total number of students aided from the beginning of the society in 1873 to July 1908 is 16,609. The total loaned from 1873 to November the 30th, 1908, is 1,844,339.4.

There are three chief sources of regular income to the society: Children's Day collections, returned loans and interest on invested funds.

The Children's Day collections show a gratifying increase, reaching this year a total of \$89,342.43. This being the largest amount received in the history of the society.

The increase over last year is \$9,377.75. The advance is chiefly from the Conferences of last year.

The income from returned loans is \$40,998.70, about \$10,000 less than last year.

The grand total of available receipts for the year amounts to \$148,848.90.

Therefore, knowing of the great work of this society, we urgently request that the North Carolina Conference raise its full apportionment for education. Respectfully submitted.

J. H. LOVELL,
J. A. LAUGHLIN,
G. F. HILL.

BROTHERHOOD

Mr. Chairman, after studying the work of the Brotherhood, and seeking information from whatever source we could, we believe it to be one of the great agencies of Methodism, tending to bring strong men back to the church to help take the world for God.

Be it Resolved, That each preacher in the North Carolina Conference labor with the president, who devoted his time as well as energy to make it a success.

May it be further Resolved, That we, the preachers of the North Carolina Conference, who make a special effort to report to the Annual Conference of 1910, will feel proud of the Brotherhood.

Respectfully submitted, your committee,

N. S. T. SHAMBORGUER,
J. W. JONES,
A. E. ROBINSON.

REPORT OF CONFERENCE STEWARDS

(The person to whom money was given is indicated by parentheses.)

| | |
|----------------------------------|-----------------|
| Widow McDaniel, (A. H. Newsome.) | \$ 90.00 |
| Widow Harshaw, (R. Smith.) | 45.00 |
| Widow Smith, (W. A. Webster.) | 70.00 |
| Widow Letterloh, (J. W. Wells.) | 72.00 |
| Widow Rogers, (Self.) | 60.00 |
| Widow Johnson, (Self) | 45.00 |
| Widow Wells, (J. P. Morris.) | 100.00 |
| Total | \$963.00 |

Received From

| | |
|--------------------------|-----------------|
| Chartered Fund | \$ 25.00 |
| Dividend of Book Concern | 741.00 |
| Conference Collections | 197.00 |
| Total | \$963.00 |

In view of the fact that we have \$30 less than we had last year, and also an additional claimant in the person of brother D. Brooks, the claimants cannot possibly get as much as they did last year.

Disbursements as Follows

| | | |
|----------------|----------|------|
| L. B. Gibson | \$ 60.00 | Self |
| David Connell | 60.00 | Self |
| C. W. Blaylock | 110.00 | Self |
| Elisha Howard | 68.00 | Self |
| W. A. Pryor | 73.00 | Self |
| F. L. Bost | 50.00 | Self |
| D. Brooks | 60.00 | Self |

J. P. MORRIS,
A. H. NEWSOME,
W. W. POPE,
A. S. COTTINGHAM,
SIMON PETER WEST.

COMMITTEE ON MISSIONS

At the General Committee Meeting the Board of Home Missions and Church Extension appropriated two thousand and sixteen dollars, (\$2,016.00), for the missions in the North Carolina Conference. The distribution is as follows:

GREENSBORO DISTRICT

| | |
|-----------------------------------|----------|
| 1. Burlington and Graham | \$ 50.00 |
| 2. East Greensboro | 45.00 |
| 3. Danville and Draper | 100.00 |
| 4. Durham and Henderson | 50.00 |
| 5. Newport News and Norfolk | 100.00 |
| 6. Oberlin and Raleigh | 25.00 |
| 7. Oxford | 100.00 |
| 8. Pleasant Ridge, Va., | 90.00 |
| 9. Reidsville | 32.00 |
| 10. Townsville and Bullock | 45.00 |
| | <hr/> |
| Total | \$637.00 |

WESTERN DISTRICT

| | |
|---------------------------------|----------|
| 1. Asheville | \$140.00 |
| 2. Boone | 40.00 |
| 3. Franklin | 40.00 |
| 4. Hendersonville | 20.00 |
| 5. Lenoir Circuit | 20.00 |
| 6. Mayhue and Mooresville | 20.00 |
| 7. West Asheville | 40.00 |
| 8. Statesville | 220.00 |
| 9. Jefferson | 20.00 |
| 10. Old Fort | 20.00 |
| | <hr/> |
| Total | \$580.00 |

WINSTON DISTRICT

| | |
|------------------------------|----------|
| 1. Dennis and Red Bank | 20.00 |
| 2. Midway | 20.00 |
| 3. Rocky Mount, Va., | 80.00 |
| 4. Salisbury | 115.00 |
| 5. South High Point | 42.00 |
| | <hr/> |
| Total | \$277.00 |

WILMINGTON DISTRICT

| | |
|--------------------------------|----------|
| 1. Charlotte | \$140.00 |
| 2. Concord | 69.00 |
| 3. Goldsboro | 80.00 |
| 4. Newbern and Kingston | 20.00 |
| 5. Wilmington | 145.00 |
| 6. Wilmington Circuit | 28.00 |
| 7. John's and Piney Grove..... | 40.00 |
| | <hr/> |
| Total | \$522.00 |

RECAPITULATION

| | |
|---------------------------|------------|
| Greensboro District | \$ 637.00 |
| Western District | 580.00 |
| Winston District | 277.00 |
| Wilmington District | 522.00 |
| | <hr/> |
| Total | \$2,016.00 |

M. M. JONES, Secretary of Cabinet

REPORT OF BOARD OF TRUSTEES

| | |
|--|----------|
| Had on hand for repairs | \$134.81 |
| Spent for repairing houses | 47.63 |
| | <hr/> |
| Balance | \$ 87.18 |
| Collected from rents | \$168.00 |
| Commission and incidental expenses | 21.20 |
| | <hr/> |
| Balance | \$146.80 |
| Balance repair fund | \$ 87.18 |
| Balance rent collected | 146.80 |
| | <hr/> |
| Total balance | \$233.98 |

M. M. JONES, Treasurer

DISBURSEMENTS

| | |
|--|------------|
| Board of Foreign Missions, Rev. Homer Eaton Treas. | \$ 337.00 |
| Board of Home Missions and Ext., Samuel Shaw, Treas., .. | 614.00 |
| Board of Education, J. Edgar Leaycraft, Treas. | 291.00 |
| Board of Sunday Schools, Rev. C. C. Jacobs | 195.00 |
| Board of Conference Claimants, Joseph B. Hingeley | 85.00 |
| Freedmen's Aid Society, Henry C. Jennings, Treas. | 693.00 |
| Bennett College, Rev. S. A. Peeler, Pres. | 564.00 |
| American Bible Society, Rev. J. P. Wragg | 75.00 |
| Woman's Foreign Missionary Society | 25.00 |
| Woman's Home Mission Society, Mrs. R. C. Bearden | 145.00 |
| Other Benevolences, Pastors | 487.00 |
| Conference Claimants (local) Conference Stewards | 197.00 |
| General Conference Expenses, Oscar P. Miller | 40.00 |
| Episcopal Fund, George P. Mains | 106.00 |
| Epworth League Expenses, I. G. Penn | 75.00 |
| Grand Total | \$3,850.00 |

R. P. HAIRSTON, Conference Treasurer,
305 South Graham Street, Charlotte, N. C.

TREASURER'S REPORT OF THE NORTH CAROLINA
CONFERENCE FOR 1909.

| | Cash | Vouchers | Total |
|---------------------------------------|-----------|-----------|-----------|
| Board of Foreign Missions | \$ 238.00 | \$ 99.00 | \$ 337.00 |
| Board of Home Missions and C. E. | 328.00 | 286.00 | 614.00 |
| Total | \$ 566.00 | \$ 385.00 | \$ 951.00 |
| Board of Education: | | | |
| (a) General Education | \$ 93.00 | \$ 13.00 | \$ 108.00 |
| (b) Children's Fund | 125.00 | 60.00 | 185.00 |
| Total for Education.. | \$ 218.00 | \$ 73.00 | \$ 291.00 |
| Board of Sunday Schools | \$ 129.00 | \$ 66.00 | \$ 195.00 |
| Board of Conference Claimants: | | | |
| (a) Connectional Fund | \$ 41.00 | \$ 34.00 | \$ 75.00 |
| (b) Permanent Fund | 8.00 | 2.00 | 10.00 |
| Total | \$ 49.00 | \$ 36.00 | \$ 85.00 |

NORTH CAROLINA CONFERENCE

47

| | | | |
|----------------------------------|------------|------------|------------|
| Freedmen's Aid Society | \$ 565.00 | \$ 128.00 | \$ 693.00 |
| Bennett College | 66.00 | 498.00 | 564.00 |
| | <hr/> | <hr/> | <hr/> |
| Total | \$ 631.00 | \$ 626.00 | \$1,257.00 |
| American Bible Society | \$ 36.00 | \$ 39.00 | \$ 75.00 |
| Woman's Foreign Mis. Soc. | \$ 25.00 | . | \$ 25.00 |
| Woman's Home Mis. Soc. | \$ 33.00 | \$ 112.00 | \$ 145.00 |
| Other Benevolences | \$ | \$ 487.00 | \$ 487.00 |
| Conference Claims (local) | \$ 197.00 | \$ | \$ 197.00 |
| General Conference Expenses | \$ 40.00 | \$ | \$ 40.00 |
| Episcopal Fund | \$ 106.00 | \$ | \$ 106.00 |
| Central Office Epworth League... | \$ 21.00 | \$ 75.00 | \$ 96.00 |
| | <hr/> | <hr/> | <hr/> |
| Grand Total | \$2,051.00 | \$1,899.00 | \$3,950.00 |

MONEY TO BE RAISED THIS YEAR

| WESTERN DISTRICT | Total | Episcopal Fund | Central Office E. L. | Gen. Con. Expense | Conference Claim. | Bennett College | A. M. Bible Society | Freedmen's Aid So. | (a) Con. F'd | (b) Per. F'd | Board of S. Schools | Children's Fund | Board of Education | H. Mis. and Ch. Ex. | Foreign Missions |
|--------------------------|---------------|----------------|----------------------|-------------------|-------------------|-----------------|---------------------|--------------------|--------------|--------------|---------------------|-----------------|--------------------|---------------------|------------------|
| | Asheville ... | \$110 | \$2 | \$2 | \$2 | \$6 | \$10 | \$3 | \$20 | \$5 | \$3 | \$6 | \$5 | \$6 | \$23 |
| Black Mountain ... | 14 | 1 | 1 | 1 | 1 | 1 | 1 | 1 | 1 | 1 | 1 | 1 | 1 | 1 | 1 |
| Boone ... | 34 | 1 | 1 | 1 | 1 | 1 | 1 | 7 | 1 | 1 | 2 | 2 | 2 | 7 | 6 |
| Cornelius and Hunters | ... | 1 | 1 | 1 | 3 | 5 | 2 | 10 | 2 | 2 | 3 | 3 | 3 | 8 | 7 |
| Forest City and Brooks | ... | 3 | 3 | 3 | 6 | 10 | 3 | 25 | 3 | 2 | 2 | 10 | 2 | 20 | 15 |
| Franklin ... | ... | 1 | 1 | 1 | 2 | 2 | 1 | 3 | 1 | 1 | 1 | 3 | 2 | 5 | 3 |
| Gastonia ... | ... | 2 | 2 | 2 | 3 | 6 | 2 | 30 | 2 | 3 | 5 | 5 | 5 | 20 | 15 |
| Hendersonville ... | 14 | 1 | 1 | 1 | 1 | 1 | 1 | 1 | 1 | 1 | 1 | 1 | 1 | 1 | 1 |
| Hickory ... | ... | 3 | 3 | 3 | 3 | 10 | 3 | 35 | 3 | 3 | 5 | 5 | 30 | 15 | 15 |
| Jefferson ... | 14 | 1 | 1 | 1 | 1 | 1 | 1 | 1 | 1 | 1 | 1 | 1 | 1 | 1 | 1 |
| Jonesville ... | ... | 3 | 3 | 3 | 3 | 10 | 3 | 20 | 2 | 3 | 5 | 5 | 35 | 15 | 15 |
| Lenoir Circuit ... | ... | 1 | 1 | 1 | 1 | 2 | 1 | 10 | 1 | 2 | 3 | 3 | 5 | 15 | 10 |
| Lenoir ... | ... | 3 | 3 | 3 | 3 | 8 | 3 | 35 | 3 | 3 | 5 | 10 | 15 | 30 | 20 |
| Lowesville ... | ... | 3 | 3 | 3 | 3 | 10 | 3 | 35 | 3 | 3 | 5 | 10 | 10 | 40 | 30 |
| Lincolnton Circuit ... | ... | 1 | 1 | 1 | 1 | 2 | 1 | 8 | 1 | 1 | 2 | 2 | 2 | 10 | 3 |
| Marion ... | ... | 1 | 1 | 1 | 1 | 5 | 1 | 15 | 2 | 2 | 3 | 3 | 3 | 10 | 8 |
| Mayhue, Mooresville | ... | 1 | 1 | 1 | 1 | 3 | 1 | 15 | 2 | 2 | 3 | 3 | 3 | 10 | 5 |
| Macpelah ... | ... | 3 | 3 | 3 | 3 | 5 | 3 | 30 | 2 | 2 | 5 | 5 | 5 | 30 | 15 |
| Newton ... | ... | 2 | 2 | 2 | 3 | 5 | 2 | 15 | 2 | 2 | 3 | 3 | 3 | 15 | 10 |
| Old Fort and Glades.. | ... | 1 | 1 | 2 | 2 | 2 | 1 | 15 | 2 | 2 | 3 | 3 | 3 | 10 | 5 |
| Shelby and Lawndale | ... | 3 | 3 | 3 | 3 | 10 | 3 | 35 | 3 | 3 | 5 | 5 | 3 | 30 | 15 |
| Statesville, Philadelp'a | ... | 2 | 2 | 2 | 2 | 8 | 2 | 15 | 2 | 2 | 3 | 3 | 3 | 20 | 6 |
| Sherrill's Ford ... | ... | 2 | 2 | 2 | 2 | 10 | 3 | 35 | 3 | 3 | 5 | 5 | 5 | 30 | 15 |
| Wilkesboro ... | ... | 3 | 3 | 3 | 3 | 10 | 2 | 20 | 3 | 3 | 5 | 5 | 5 | 20 | 10 |
| West Asheville ... | ... | 3 | 3 | 3 | 3 | 5 | 2 | 18 | 2 | 2 | 3 | 3 | 3 | 15 | 8 |
| Stanley, King's Mt'n | ... | 1 | 1 | 1 | 2 | 3 | 2 | 8 | 1 | 1 | 2 | 2 | 2 | 5 | 3 |

| WILMINGTON DISTRICT | Board of Foreign Missions | Home Missions and Church Extension | Board of Sunday Schools | Board of Education | Freedmen's Aid | American Bible Society | Epworth League | General Conference Expense | Conference Claimants | Episcopal Fund | Bennett College |
|---------------------------|---------------------------|------------------------------------|-------------------------|--------------------|----------------|------------------------|----------------|----------------------------|----------------------|----------------|-----------------|
| | Charlotte ... | 10 | 30 | 5 | 10 | 30 | 2 | 2 | 2 | 7 | 3 |
| Concord and Bethel ... | 2 | 5 | 1 | 2 | 5 | 1 | 1 | 1 | 2 | 1 | 2 |
| Cool Spgs. and Beaver Dam | 10 | 30 | 5 | 10 | 30 | 2 | 2 | 2 | 7 | 3 | 8 |
| Goldsboro ... | 2 | 15 | 2 | 5 | 15 | 1 | 1 | 2 | 3 | 2 | 5 |
| Gibson and Hoffman | 1 | 10 | 1 | 3 | 8 | 1 | 1 | 1 | 2 | 1 | 3 |
| Hamlet and Philadelphia.. | 15 | 40 | 5 | 15 | 40 | 2 | 2 | 3 | 10 | 3 | 10 |
| Johns and Piney Grove ... | 5 | 30 | 4 | 10 | 30 | 2 | 2 | 3 | 6 | 3 | 8 |
| Kinston and Newbern ... | 1 | 10 | 2 | 5 | 10 | 1 | 1 | 1 | 1 | 1 | 1 |
| Laurinburg ... | 8 | 25 | 6 | 8 | 30 | 2 | 2 | 2 | 5 | 3 | 10 |
| Lumberton ... | 8 | 35 | 5 | 10 | 35 | 2 | 2 | 3 | 10 | 5 | 10 |
| Maxton ... | 5 | 24 | 4 | 6 | 24 | 2 | 1 | 2 | 10 | 2 | 10 |
| Melrose and Bomo ... | 8 | 40 | 5 | 10 | 40 | 2 | 2 | 4 | 8 | 3 | 10 |
| Pembroke and Beauty Spot | 2 | 20 | 3 | 8 | 20 | 2 | 1 | 3 | 5 | 4 | 10 |
| Rowland and Salem ... | 5 | 35 | 5 | 15 | 35 | 2 | 2 | 3 | 10 | 2 | 15 |
| Red Springs and H. Bend.. | 6 | 40 | 6 | 15 | 40 | 3 | 2 | 4 | 10 | 3 | 10 |
| Sanford Circuit ... | 1 | 15 | 2 | 6 | 15 | 1 | 1 | 2 | 4 | 2 | 5 |
| Vass and McCrimmon | 2 | 10 | 1 | 2 | 10 | 1 | 1 | 1 | 1 | 1 | 1 |
| Wilmington ... | 2 | 5 | 1 | 2 | 5 | 1 | 1 | 1 | 1 | 1 | 1 |
| Wilmington Circuit ... | 2 | 5 | 1 | 2 | 5 | 1 | 1 | 1 | 1 | 1 | 1 |

HISTORICAL VIEW SINCE ORGANIZATION IN 1836

From the organization of Methodism in America, the work in North Carolina was continued in the Virginia, and afterwards in the Virginia and South Carolina Conferences. In the year 1836 the General Conference set up North Carolina Conference. Its first session opened as a part of the Virginia Conference, but when it adjourned there were two Conferences.

| NO. | DATE | PLACE | BISHOP | SECRETARY | Preachers | In class | Edifices |
|-----|-------------------|-----------------|---------|---------------|-----------|----------|----------|
| *1 | February 8, 1837 | Petersburg, Va. | | | | | |
| 2 | January 31, 1838 | Greensboro | Morris | H. G. Leigh | | 16208 | |
| 3 | January 26, 1839 | Louisburg | Andrews | H. G. Leigh | | 20030 | |
| 4 | Januar 29, 1840 | Newbern | Morris | H. G. Leigh | | 20225 | |
| 5 | December 20, 1840 | Mecksville | Morris | S. S. Bryant | | 20579 | |
| 6 | October 26, 1841 | Raleigh | | S. S. Bryant | | 21247 | |
| 7 | October 26, 1842 | Louisburg | Waugh | S. S. Bryant | | 22851 | |
| 8 | October 25, 1843 | Halifax | Morris | S. S. Bryant | | 28413 | |
| 9 | December 4, 1844 | Pittsboro | Soule | S. S. Bryant | | 25889 | |
| *2 | | | | | | | |
| 10 | January 14, 1868 | High Point | Ames | Wm. G. Matton | 16 | 3229 | 14 |
| 11 | January 6, 1869 | Lincolnton | James | Wm. G. Matton | 17 | 4106 | 28 |
| 12 | December 20, 1871 | Greensboro | Simpson | Wm. G. Matton | 28 | 4560 | 69 |
| 13. | December 28, 1872 | Charlottesville | Simpson | Wm. G. Matton | 36 | 8411 | 79 |
| 14 | January 8, 1873 | Lexington | Ames | Wm. G. Matton | 37 | 8266 | 79 |
| 15 | January 7, 1874 | Greensboro | Haven | Wm. G. Matton | 35 | 9531 | 100 |
| 16 | January 5, 1875 | Winston | Wiley | Wm. G. Matton | 44 | 8582 | 97 |
| 17 | January 5, 1876 | Wilmington | Foster | Wm. G. Matton | 44 | 9717 | 104 |
| 18 | January 10, 1877 | Lumberton | Harris | Wm. G. Matton | 47 | 10171 | 106 |
| 19 | January 24, 1877 | Greensboro | Scott | E. O. Thayer | 42 | 8525 | 112 |
| 20 | January 30, 1879 | High Point | Peck | E. O. Thayer | 3*46 | 8525 | 127 |
| 21 | February 4, 1880 | Raleigh | Simpson | E. O. Thayer | 39 | 9854 | 97 |
| 22 | January 27, 1881 | Laurinburg | Warren | E. O. Thayer | 34 | 7012 | 97 |
| 23 | January 26, 1882 | | Foster | W. F. Steele | 30 | 7338 | 93 |

| | | | | | | | |
|----|--------------------|------------|------------|-----------------|----|-------|-------|
| 25 | February 6, 1884 | Winston | Merrill | W. F. Steele | 37 | 7488 | 87 |
| 26 | February 5, 1885 | Lumberton | Bowman | W. F. Steele | 37 | 7761 | 94 |
| 27 | February 11, 1886 | Charlotte | Andrews | W. F. Steele | 41 | 8167 | 96 |
| 28 | October 14, 1886 | Raleigh | Ninde | W. F. Steele | 43 | 8371 | 95 |
| 29 | October 27, 1887 | High Point | Walden | W. F. Steele | 44 | 8424 | 95 |
| 30 | October 25, 1888 | Lenoir | Mallalieu | W. F. Steele | 49 | 8664 | 100 |
| 31 | October 25, 1889 | Goldsboro | FitzGerald | C. N. Grandison | 52 | 8948 | 115 |
| 32 | October 23, 1890 | Maxton | Joyce | C. N. Grandison | 54 | 8934 | |
| 33 | October 15, 1891 | Winston | Warren | C. N. Grandison | 60 | | |
| 34 | October 20, 1892 | Reidsville | Foss | C. N. Grandison | 63 | 8200 | 116 |
| 35 | October 19, 1893 | Lexington | Hurst | J. P. Morris | 65 | 8096 | 119 |
| 36 | October 4, 1894 | Oxford | Foster | J. P. Morris | 66 | 8106 | 125 |
| 37 | October 16, 1895 | Greensboro | Mallalieu | J. P. Morris | 70 | 9612 | 124 |
| 38 | September 17, 1896 | Charlotte | Mallalieu | J. P. Morris | 73 | 8884 | 133 |
| 39 | October 7, 1897 | Laurinburg | Mallalieu | R. W. S. Thomas | 77 | | |
| 40 | October 13, 1898 | Lenoir | Andrews | R. W. S. Thomas | 74 | 12751 | 133 |
| 41 | October 12, 1899 | Winston | Mallalieu | R. W. S. Thomas | 77 | 7049 | 133 |
| 42 | October 11, 1900 | Reidsville | Fowler | R. W. S. Thomas | 73 | 9525 | 133 |
| 43 | October 17, 1901 | High Point | Foss | R. E. Jones | 76 | 10579 | 133 |
| 44 | October 16, 1902 | Mount Airy | Goodsell | R. E. Jones | 78 | 10579 | 133 |
| 45 | October 14, 1903 | Greensboro | Walden | R. E. Jones | 80 | 10579 | 133 |
| 46 | October 13, 1904 | Hickory | Joyce | R. E. Jones | 84 | 14555 | 151 |
| 47 | October 12, 1905 | Maxton | Fitzgerald | S. A. Peeler | 88 | 11109 | 152 |
| 48 | October 11, 1906 | Asheville | Grantson | S. A. Peeler | 76 | 9773 | 166 |
| 49 | October 17, 1907 | Winston | Burt | S. A. Peeler | 76 | 11894 | 166 |
| 50 | October 15, 1908 | Charlotte | Spellmeyer | S. A. Peeler | 79 | 10222 | 172 |
| 51 | October 14, 1909 | High Point | Bristol | S. A. Peeler | 81 | 10547 | 172 |
| | | | Moore | S. A. Peeler | 76 | 11063 | 172 |

*Facts for the first nine sessions are gleaned from the General Minutes and from the Conference Journal for those years, which is now in custody of the North Carolina Conference of the M. E. Church, South.

2* At this date the Conference had 19,459 white members and 3,390 colored. Without consulting the wisdom of the latter, nearly the whole membership became part of a new church, organized in May, 1845, and called the Methodist Episcopal Church, South. Some entered the A. M. E. Church, some the Colored M. E. Church of America; but thousands gladly returned to the bosom of the old Methodist Episcopal Church, as it returned to the State.

3* At this session a new Conference—the Blue Ridge—was formed, with twelve preachers, 2,839 members and probationers, and 41 church edifices.

GREENSBORO DISTRICT

| Number | NAMES OF CHARGES | CHURCH MEMBERSHIP | | | | BAPTISMS | | SUNDAYS |
|--------|-----------------------------|-------------------|------------------|---------------------|------------|-----------------------|---------------------|-------------|
| | | No. Probat'rs | No. Full Members | No. Local Preachers | No. Deaths | No. Children Baptized | No. Adults Baptized | No. Schools |
| 1 | Burlington and Graham | ... | | .. | .. | .. | .. | .. |
| 2 | Central Randolph | 19 | 136 | 1 | 1 | 0 | 17 | 4 |
| 3 | Danville | 3 | | .. | .. | .. | .. | .. |
| 4 | East Greensboro | 6 | 94 | 2 | 3 | 8 | 14 | 2 |
| 5 | Empire | 21 | 139 | 2 | 1 | .. | 1 | 4 |
| 6 | Greensboro | 35 | 482 | 1 | 4 | 5 | 0 | 1 |
| 7 | High St. and Bass's | 26 | 224 | 2 | 2 | 0 | 4 | 2 |
| 8 | Jackson | 6 | 42 | 1 | 0 | 0 | 0 | 2 |
| 9 | Leaksville | 4 | 156 | 1 | 3 | 1 | 10 | 2 |
| 10 | North Greensboro | ... | | .. | 0 | .. | .. | .. |
| 11 | Ramseur | 15 | 85 | 1 | 0 | .. | .. | .. |
| 12 | Reidsville | ... | 90 | .. | 2 | 8 | 7 | 2 |
| 13 | Reidsville Circuit | 5 | 213 | 3 | 4 | .. | 12 | 3 |
| 14 | South Greensboro | ... | 177 | 1 | 4 | 5 | 4 | 5 |
| 15 | Summerfield | 26 | 200 | 2 | 1 | 18 | 8 | 3 |
| 16 | Wentworth | ... | 170 | 1 | 4 | 3 | 11 | 4 |
| 17 | West Greensboro | 3 | 147 | .. | 1 | 6 | 15 | 2 |
| 18 | This Year | 290 | 2285 | 18 | 30 | 49 | 111 | 39 |
| 19 | Last Year | 106 | 2396 | .. | .. | .. | .. | .. |
| 20 | Decrease | ... | 111 | .. | .. | .. | .. | .. |

RALEIGH DISTRICT

| | | | | | | | | |
|----|---------------------------------|-----|------|----|----|----|----|----|
| 1 | Dennis and Redbank | 19 | 69 | .. | 2 | .. | .. | 3 |
| 2 | Durham and Henderson | ... | | .. | .. | .. | .. | .. |
| 3 | Goldsboro | 2 | 38 | .. | 1 | .. | .. | 1 |
| 4 | Madison and Stoneville | 16 | 154 | 2 | 1 | 2 | 7 | 2 |
| 5 | Madison Circuit | 10 | 95 | 1 | 5 | 3 | 16 | 2 |
| 6 | Martinsville, Va. | ... | | .. | .. | .. | .. | .. |
| 7 | Newbern and Kngston | ... | 15 | 1 | .. | .. | .. | 1 |
| 8 | Newport News | ... | 46 | 2 | .. | 2 | .. | 1 |
| 9 | Oberlin and Raleigh | 2 | 130 | 1 | 1 | 4 | 1 | 2 |
| 10 | Oxford and Bullock | 3 | 162 | 5 | 5 | .. | 6 | 2 |
| 11 | Pleasant Ridge and Norfolk, Va. | 10 | 60 | 4 | 2 | .. | .. | 2 |
| 12 | Rocky Mount, Va. | ... | 190 | .. | .. | .. | .. | 2 |
| 13 | Townsville and Clarksville, Va. | 3 | 89 | .. | 3 | .. | .. | 1 |
| 14 | Walnut Cove | 15 | 135 | 5 | 1 | .. | 3 | 3 |
| 15 | This Year | 80 | 1181 | 21 | 21 | 11 | 33 | 23 |
| 16 | Last Year | ... | 1130 | .. | .. | .. | .. | .. |
| 17 | Decrease | ... | 51 | .. | .. | .. | .. | .. |

WESTERN DISTRICT

| Number | NAMES OF CHARGES | CHURCH MEMBERSHIP | | | | BAPTISMS | | SUND. |
|--------|----------------------------|-------------------|------------------|---------------------|-----------|-----------------------|---------------------|-------------|
| | | No. Probats | No. Full Members | No. Local Preachers | No Deaths | No. Children Baptized | No. Adults Baptized | No. Schools |
| 1 | Asheville | 4 | 80 | 2 | 1 | 1 | ... | 1 |
| 2 | Black Mountain | ... | ... | ... | ... | ... | ... | ... |
| 3 | Boone | 6 | 17 | ... | ... | ... | 1 | 1 |
| 4 | Franklin | ... | 34 | ... | ... | ... | ... | 2 |
| 5 | Gastonia | ... | 130 | ... | ... | 3 | 9 | 2 |
| 6 | Forest City | 4 | 85 | 2 | 10 | 9 | 6 | 2 |
| 7 | Lawndale | 2 | 220 | 5 | 4 | ... | 8 | 4 |
| 8 | Lenoir | 5 | 147 | 2 | 3 | 4 | ... | 2 |
| 9 | Lenoir Circuit | 10 | 40 | 1 | ... | ... | ... | 2 |
| 10 | Lowesville Circuit | 53 | 300 | 1 | 6 | 20 | 14 | 3 |
| 11 | Lincoln | 16 | 82 | 1 | 1 | 9 | 25 | 2 |
| 12 | Hickory | 14 | 84 | ... | 5 | 5 | ... | 1 |
| 13 | Machpelah | 23 | 115 | 1 | 1 | ... | 4 | 2 |
| 14 | Newton | 21 | 81 | 2 | 2 | 12 | ... | 3 |
| 15 | Shelby | 5 | 58 | ... | 1 | 3 | ... | 3 |
| 16 | Sherrill's Ford | ... | 264 | 5 | 1 | 12 | 3 | 5 |
| 17 | Moorsboro and Crouse | 5 | 19 | ... | 2 | ... | ... | 2 |
| 18 | Marion | ... | 143 | ... | 3 | 12 | 10 | 3 |
| 19 | West Asheville | ... | 140 | ... | 3 | ... | 50 | 3 |
| 20 | This Year | 170 | 2439 | 22 | 43 | 90 | 129 | 43 |
| 21 | Last Year | 138 | 1856 | ... | ... | ... | ... | ... |
| 22 | Increase | 32 | 583 | ... | ... | ... | ... | ... |

WILMINGTON DISTRICT

| | | | | | | | | |
|----|----------------------------------|-----|------|-----|-----|-----|-----|-----|
| 1 | Burgaw | ... | ... | ... | ... | ... | ... | ... |
| 2 | Charlotte | ... | 227 | 1 | 2 | 8 | 2 | 1 |
| 3 | Cool Springs and Beaver Dam .. | 8 | 232 | 2 | 3 | 6 | 1 | 2 |
| 4 | Concord | 2 | 36 | ... | 3 | 5 | ... | 1 |
| 5 | Elkton | ... | 35 | 1 | 1 | ... | ... | 2 |
| 6 | Hamlet | 24 | 207 | 4 | 2 | 16 | ... | 2 |
| 7 | Hoffman and Vass | ... | 45 | ... | ... | ... | ... | 2 |
| 8 | Johns and Piney Grove | 18 | 197 | 3 | 9 | 13 | ... | 2 |
| 9 | Laurinburg and Gibson | 10 | 225 | 2 | 4 | 5 | ... | 2 |
| 10 | Lumberton | ... | 261 | 9 | 5 | 3 | 3 | 2 |
| 11 | Maxton | 8 | 136 | 2 | 1 | 8 | ... | 1 |
| 12 | Melrose and Bowmer | 8 | 337 | 5 | 9 | 6 | 13 | 2 |
| 13 | Monroe and Bethel | ... | 41 | 1 | ... | ... | 1 | 1 |
| 14 | Parkton and Prospect Hall | 2 | 38 | ... | 1 | 1 | 1 | 1 |
| 15 | Pembroke and Zion | ... | 76 | 2 | 1 | 2 | 7 | 2 |
| 16 | Red Spgs. and Hickory Bend | ... | 147 | 2 | 2 | 10 | 3 | 3 |
| 17 | Rowland and Salem | 4 | 260 | 3 | 5 | 16 | 1 | 2 |
| 18 | Sanford Circuit | ... | 66 | 4 | 2 | 7 | 5 | 3 |
| 19 | Wilmington | 8 | 63 | 3 | 2 | 8 | 2 | 3 |
| 20 | This Year | 93 | 2629 | 44 | 52 | 114 | 39 | 34 |
| 21 | Last Year | ... | 2627 | ... | ... | ... | ... | ... |
| 22 | Increase | ... | 2 | ... | ... | ... | ... | ... |

WINSTON DISTRICT

| Number | NAMES OF CHARGES | CHURCH MEMBERSHIP | | | | BAPTISMS | | SUNDAY |
|--------|------------------------------------|-------------------|--------------|---------------------|------------|-----------------------|---------------------|-------------|
| | | No. Proba'ts | Full Members | No. Local Preachers | No. Deaths | No. Children Baptised | No. Adults Baptized | No. Schools |
| 1 | Advance | 4 | 125 | .. | 2 | .. | .. | 2 |
| 2 | Asheboro and Mitchell | 7 | 120 | .. | 1 | 2 | 1 | 2 |
| 3 | High Point | 12 | 158 | 1 | 4 | .. | .. | 1 |
| 4 | Jefferson | 1 | 62 | .. | 1 | 5 | .. | 3 |
| 5 | Jonesville | 15 | 180 | 1 | 4 | 5 | 10 | 3 |
| 6 | Kernersville | 9 | 142 | 1 | 3 | .. | 7 | 3 |
| 7 | Lexington and Thomasville | .. | 275 | 3 | .. | 4 | .. | 2 |
| 8 | Liberty and Trinity | 10 | 135 | 1 | 2 | 6 | 15 | 4 |
| 9 | Cornelius and Hunter | .. | .. | .. | .. | .. | .. | .. |
| 10 | Mooresville and Mayhew | .. | 100 | 2 | 2 | .. | .. | 3 |
| 11 | Midway | 21 | 75 | .. | 3 | .. | .. | 3 |
| 12 | Mount Airy | 7 | 84 | .. | 3 | .. | .. | 1 |
| 13 | Mount Airy Circuit | 10 | 30 | .. | .. | .. | .. | .. |
| 14 | Randleman and Fairview | 6 | 92 | .. | 1 | .. | 6 | 3 |
| 15 | Salisbury and Spencer | .. | 10 | .. | 1 | .. | .. | 2 |
| 16 | Statesville and Philadelphia | 8 | 125 | .. | 8 | 1 | 1 | 3 |
| 17 | South High Point | .. | 34 | 1 | .. | 2 | .. | 1 |
| 18 | Wilkesboro and N. Wilkesboro .. | 22 | 85 | 1 | 3 | 8 | 12 | 2 |
| 19 | Winston, Boston and St James .. | 6 | 81 | .. | 1 | .. | .. | 3 |
| 20 | Mount Pleasant and Col. Heights.. | 8 | 102 | .. | 2 | .. | 14 | 1 |
| 21 | St. Paul, (Winston) | 25 | 514 | 1 | 21 | 1 | 50 | 1 |
| 22 | | .. | .. | .. | .. | .. | .. | .. |
| 23 | | .. | .. | .. | .. | .. | .. | .. |
| 24 | This Year | 181 | 2529 | 12 | 62 | 34 | 116 | 44 |
| 25 | Last Year | .. | 2538 | .. | .. | .. | .. | .. |
| 26 | Decrease | .. | 9 | .. | .. | .. | .. | .. |

STATISTICS NO. 1.

| SCHOOLS | | | EP. LEAGUES | | | | CHURCH PROPERTY | | | | | | |
|---------|---------------------------|--------------|---------------------|-------------|---------------|-------------|-----------------|----------------|----------------|----------------|--|---|--|
| Number | No. Officers and Teachers | No. Scholars | No. Senior Chapters | No. Members | Jun. Chapters | No. Members | No. Churches | Probable Value | No. Parsonages | Probable Value | Pd. for building & improving churches & parsonages | Pd. on old indebtedness on church property. | Present indebtedness on church property. |
| 1 | 10 | 60 | 1 | 20 | . | . | 2 | \$ 1,200 | 1 | \$ 350 | \$... | \$ 500 | \$... |
| 3 | 10 | 100 | 1 | 25 | 1 | 15 | 2 | 2,500 | 1 | 600 | 93 | | 40 |
| 3 | 15 | 130 | 1 | 35 | 1 | 20 | 1 | 8,000 | 1 | 400 | 275 | 360 | 3,000 |
| 4 | 14 | 82 | . | ... | . | ... | 2 | 700 | 1 | | 82 | 8 | 7 |
| 5 | 20 | 110 | . | ... | . | ... | 3 | 2,500 | 1 | 150 | 115 | | |
| 6 | 14 | 117 | 1 | 24 | . | ... | 4 | 1,600 | . | | 18 | 30 | 15 |
| 7 | 19 | 180 | 1 | 27 | 1 | 13 | 2 | 4,000 | 1 | 350 | 75 | | |
| 8 | 24 | 190 | 1 | 20 | 1 | 15 | 3 | 2,000 | . | | 126 | | |
| 9 | ... | ... | . | ... | . | ... | . | ... | . | | ... | | |
| 10 | 5 | 50 | . | ... | . | ... | 2 | 1,100 | . | | 22 | 3 | |
| 11 | 10 | 80 | 1 | ... | . | ... | 3 | 1,000 | . | | 2 | | |
| 12 | 5 | 75 | . | ... | . | ... | 1 | 5,000 | 1 | 600 | 25 | | |
| 13 | ... | ... | . | ... | . | ... | . | ... | . | 5 | | | |
| 14 | 12 | 100 | 2 | 20 | . | ... | 3 | 1,500 | . | | 12 | 6 | |
| 15 | 6 | 46 | 1 | 10 | 1 | 8 | 2 | 350 | . | | 200 | | |
| 16 | 8 | 75 | . | ... | . | ... | 2 | 2,000 | . | | 5 | 3 | |
| 17 | 10 | 75 | . | ... | . | ... | 1 | 2,000 | . | | | 138 | 825 |
| 18 | 10 | 75 | 1 | 21 | 1 | 16 | 2 | 2,000 | . | | 175 | 120 | 235 |
| 19 | 18 | 220 | . | ... | . | ... | 3 | 1,800 | . | | 600 | | 200 |
| 20 | 9 | 180 | 1 | 10 | 1 | ... | 1 | 1,000 | . | | 279 | | |
| 21 | 17 | 300 | 1 | 40 | 1 | 12 | 1 | 36,000 | 1 | 500 | 1,506 | 1,000 | 4,000 |
| 22 | ... | ... | . | ... | . | ... | . | | . | | | | |
| 23 | ... | ... | . | ... | . | ... | . | | . | | | | |
| 24 | 236 | 2265 | 12 | 252 | 8 | 99 | 40 | \$73,250 | 8 | \$2,950 | \$3,609 | \$2,168 | \$8,322 |
| 25 | ... | | . | ... | . | ... | . | | . | | | | 6,137 |
| 26 | Increase | | . | ... | . | ... | . | | . | | | | 2,185 |

GREENSBORO DISTRICT

| | | SUNDAY | |
|--------|-------------------------------|--------|-----|
| Number | NAMES OF CHARGES | | |
| | | | |
| 1 | Burlington and Graham | | |
| 2 | Central Randolph | 4 | 20 |
| 3 | Danville | | |
| 4 | East Greensboro | 2 | 9 |
| 5 | Empire | 4 | 20 |
| 6 | Greensboro | 1 | 18 |
| 7 | Hight Street and Bass's | 2 | 16 |
| 8 | Jackson | 3 | 16 |
| 9 | Leaksville | 2 | 16 |
| 10 | North Greensboro | | |
| 11 | Ramseur | 2 | 10 |
| 12 | Reidsville | 2 | 14 |
| 13 | Reidsville Circuit | 3 | 33 |
| 14 | South Greensboro | 5 | 29 |
| 15 | Summerfield | 3 | 22 |
| 16 | Wentworth | 4 | 18 |
| 17 | West Greensboro | 2 | 10 |
| 18 | | 39 | 261 |

RALEIGH DISTRICT

| | | | |
|----|--|----|-----|
| 1 | Dennis and Red Bank | 3 | 18 |
| 2 | Durham and Henderson | | |
| 3 | Goldsboro | 1 | 12 |
| 4 | Madison and Stoneville | 2 | 16 |
| 5 | Madison Circuit | 2 | 10 |
| 6 | Martinsville, Va., | | |
| 7 | Newbern and Kingston | 1 | 2 |
| 8 | Newport News | 1 | 6 |
| 9 | Oberlin and Raleigh | 2 | 29 |
| 10 | Oxford and Bullock | 2 | 12 |
| 11 | Pleasant Ridge and Norfolk, Va., | 2 | 12 |
| 12 | Rocky Mount, Va., | 3 | 11 |
| 13 | Townsville and Clarksville, Va., | 1 | 6 |
| 14 | Walnut Cove | 3 | 24 |
| 15 | Total | 23 | 158 |

STATISTICS NO. 2

SCHOOLS

| Number | No. Scholars of all Grades not including Cradle Roll and Home Department | Average Attendance of all Grades | No. of Members in the Home Department | No. of Children on the Cradle Roll | Total Enrollment in all Departments, including Cradle Roll and Home Dep't, but not Officers & Teachers | No. of Officers and Teachers who are Church Members or Probationers. | No. of scholars, whether Attendants or Members in Home Dep't, who are Ch'h Members or Probationers. | No. of Members of Sunday School Converted during the Year. | Current Expenses: Lesson Leaves, Books, etc. | Collection for Board of Sun. Sch'ls | |
|--------|--|----------------------------------|---------------------------------------|------------------------------------|--|--|---|--|--|-------------------------------------|--------------------|
| | | | | | | | | | | (a) Church | (b) Sunday Schools |
| 1 | ... | ... | .. | .. | ... | ... | ... | ... | ... | ... | ... |
| 2 | 150 | 75 | .. | .. | ... | ... | ... | \$ 10 | .. | \$ 12 | |
| 3 | ... | ... | .. | .. | 150 | 20 | 100 | 30 | 10 | .. | 12 |
| 4 | 104 | 75 | 80 | 24 | 208 | 9 | 104 | 6 | ... | .. | .. |
| 5 | 196 | 117 | .. | .. | 196 | 30 | 166 | 32 | 12 | .. | 2 |
| 6 | 225 | 125 | .. | .. | 225 | 18 | 150 | ... | 31 | .. | .. |
| 7 | 145 | 103 | .. | .. | 145 | 16 | ... | 12 | 45 | .. | .. |
| 8 | 91 | 70 | .. | .. | 91 | 16 | 91 | 15 | 28 | .. | .. |
| 9 | 160 | 90 | .. | .. | 160 | 16 | 83 | 8 | 11 | .. | .. |
| 10 | ... | ... | .. | .. | ... | ... | ... | ... | 27 | .. | 4 |
| 11 | 50 | 25 | .. | .. | 50 | 10 | 50 | ... | ... | .. | .. |
| 12 | 160 | 90 | .. | 12 | 172 | 14 | 140 | 8 | 20 | .. | .. |
| 13 | 125 | 80 | .. | .. | 125 | 33 | 125 | 12 | 15 | .. | 5 |
| 14 | 100 | 50 | .. | .. | 100 | 29 | ... | 11 | 15 | .. | .. |
| 15 | 230 | 170 | .. | .. | 230 | 22 | 180 | 22 | 20 | .. | .. |
| 16 | 125 | 97 | .. | .. | 125 | 18 | 92 | 16 | 30 | .. | .. |
| 17 | 100 | 75 | .. | .. | 100 | 10 | 75 | 20 | 20 | .. | .. |
| 18 | 1961 | 1282 | 80 | 36 | 2077 | 261 | 1356 | 182 | \$ 304 | .. | \$ 21 |

STATISTICS No. 2

| | | | | | | | | | | | |
|----|------|-----|----|----|-----|-----|-----|-----|-----|----|----|
| 1 | 48 | 25 | .. | .. | 48 | 78 | 48 | ... | 4 | .. | .. |
| 2 | ... | ... | .. | .. | ... | ... | ... | ... | ... | .. | .. |
| 3 | 50 | 15 | .. | .. | 50 | 12 | ... | ... | 12 | .. | .. |
| 4 | 117 | ... | .. | .. | 117 | 16 | ... | 3 | 19 | .. | .. |
| 5 | 109 | 57 | .. | .. | 109 | 10 | 109 | 12 | 4 | .. | .. |
| 6 | ... | ... | .. | .. | ... | ... | ... | ... | ... | .. | .. |
| 7 | 12 | ... | .. | .. | 12 | 1 | ... | ... | ... | .. | .. |
| 8 | 40 | 6 | .. | .. | 48 | 6 | 5 | ... | 2 | .. | .. |
| 9 | 218 | 125 | .. | .. | 218 | 29 | 40 | ... | 20 | .. | .. |
| 10 | 116 | 90 | 9 | .. | 125 | 11 | 92 | 12 | 45 | .. | .. |
| 11 | 58 | 37 | .. | .. | 58 | 8 | 2 | 3 | 41 | .. | .. |
| 12 | 121 | 50 | .. | .. | 121 | 11 | 100 | 15 | 20 | .. | .. |
| 13 | 100 | 35 | .. | .. | 100 | 6 | 106 | 5 | 8 | .. | .. |
| 14 | 100 | 75 | .. | 85 | 175 | ... | 50 | 5 | 2 | .. | .. |
| 15 | 1098 | 525 | 9 | 85 | 873 | 128 | 552 | 55 | 180 | .. | .. |

WESTERN DISTRICT

| | | SUNDAY | |
|--------|----------------------------|----------------|---------------------------|
| Number | NAMES OF CHARGES | No. of Schools | No. Officers and Teachers |
| | | | |
| 1 | Asheville | 1 | 8 |
| 2 | Black Mountain | | |
| 3 | Boone | 1 | 10 |
| 4 | Franklin | 2 | 10 |
| 5 | Gastonia | 2 | 12 |
| 6 | Forest City | 2 | 12 |
| 7 | Lawndale | 4 | 23 |
| 8 | Lenoir | 2 | 11 |
| 9 | Lenoir Circuit | 2 | 10 |
| 10 | Lovesville Circuit | 3 | 19 |
| 11 | Lincoln | 2 | 12 |
| 12 | Hickory | 1 | 5 |
| 13 | Machpelah | 2 | 9 |
| 14 | Newlon | 3 | 12 |
| 15 | Shelby | 3 | 9 |
| 16 | Sherrill's Ford | 5 | 24 |
| 17 | Moorsboro and Crouse | 2 | 6 |
| 18 | Marion | 3 | 12 |
| 19 | West Asheville | 3 | 12 |
| 20 | Total | 43 | 219 |

WILMINGTON DISTRICT

| | | | |
|----|------------------------------------|----|-----|
| 1 | Burgaw | 1 | 15 |
| 2 | Charlotte | 2 | 14 |
| 3 | Cool Springs and Beaver Dam | 1 | 5 |
| 4 | Concord | 2 | 25 |
| 5 | Hamlet | 2 | 6 |
| 6 | Elkton | 2 | |
| 7 | Hoffman and Vass | 2 | 18 |
| 8 | Johns and Piney Grove | 2 | 11 |
| 9 | Laurinburg and Gibson | 2 | 21 |
| 10 | Lumberton | 1 | 12 |
| 11 | Maxton | 2 | 12 |
| 12 | Melrose and Bowmore | 1 | 6 |
| 13 | Monroe and Bethel | 1 | 5 |
| 14 | Parkton and Prospect Hall | 2 | 5 |
| 15 | Pembroke and Zion | 3 | 14 |
| 16 | Red Springs and Hickory Bend | 2 | 18 |
| 17 | Rowland and Salem | 3 | 12 |
| 18 | Sanford Circuit | 3 | 14 |
| 19 | Wilmington | 34 | 213 |
| 20 | Total | | |

STATISTICS NO. 2

SCHOOLS

| Number | No. Scholars of all Grades, not including Cradle Roll and Home Department | Average Attendance of all Grades | No. of Members in the Home Department | No. of Children on Cradle Roll | Total Enrollment in all Departments, including Cradle Roll and Home Dep't., but not Officers & Teachers | No. of Officers and Teachers who are Church Members or Probationers. | No. of Scholars, whether Attendants or Members in Home Dep't., who are Ch'h Members or Probationers | No. of Members of Sunday School Converted during the Year | Current Expenses: Lesson Eeaves, Books, etc. | Collection for Board of Sun. Sch'ls | |
|--------|---|----------------------------------|---------------------------------------|--------------------------------|---|--|---|---|--|-------------------------------------|--------------------|
| | | | | | | | | | | (a) Church | (b) Sunday Schools |
| 1 | 75 | 55 | .. | .. | 75 | 60 | 60 | 5 | 20 | 2 | 6 |
| 2 | .. | .. | .. | .. | .. | .. | .. | .. | .. | .. | .. |
| 3 | 38 | 28 | .. | .. | 38 | 10 | 20 | 10 | 2 | 2 | 2 |
| 4 | 21 | 14 | 12 | 13 | 46 | 30 | 16 | .. | 5 | .. | .. |
| 5 | 90 | 50 | .. | .. | 90 | 12 | 80 | 3 | 40 | .. | .. |
| 6 | 125 | 40 | .. | .. | 125 | 12 | .. | 4 | 10 | .. | .. |
| 7 | 190 | 100 | .. | .. | 190 | 32 | .. | 15 | 15 | 5 | .. |
| 8 | 115 | 75 | .. | .. | 115 | 12 | .. | 7 | 40 | 5 | .. |
| 9 | 30 | 22 | .. | .. | 30 | 10 | .. | .. | 5 | .. | 5 |
| 10 | 275 | 150 | .. | .. | 275 | 19 | 250 | 19 | 18 | .. | .. |
| 11 | 62 | 40 | .. | .. | 62 | 12 | .. | 13 | 8 | .. | .. |
| 12 | 35 | 30 | .. | 15 | 50 | 5 | 20 | 14 | 110 | .. | .. |
| 13 | 100 | 75 | .. | .. | 100 | 9 | .. | 18 | 15 | 4 | .. |
| 14 | 50 | 40 | .. | .. | 50 | 14 | 50 | 10 | 8 | 2 | 2 |
| 15 | 54 | 35 | .. | .. | 54 | 9 | 25 | 1 | 5 | 1 | .. |
| 16 | 180 | 70 | .. | .. | 180 | 24 | 24 | 4 | 12 | .. | .. |
| 17 | 23 | 18 | .. | 5 | 28 | 4 | 4 | 4 | 2 | .. | .. |
| 18 | 75 | 55 | .. | .. | 95 | 12 | .. | 12 | 12 | .. | .. |
| 19 | 100 | .. | .. | .. | 100 | 15 | .. | .. | .. | .. | .. |
| 20 | 1637 | 897 | 12 | 33 | 1683 | 241 | 383 | 711 | 325 | 16 | 15 |

STATISTICS NO. 2

| | | | | | | | | | | | |
|----|------|-----|----|----|------|-----|-----|----|--------|------|-------|
| 1 | .. | .. | .. | .. | .. | .. | .. | .. | \$.. | .. | .. |
| 2 | 85 | 40 | .. | .. | 85 | 15 | 25 | 5 | 25 | .. | 2 |
| 3 | 106 | 85 | .. | .. | 106 | 14 | 81 | 7 | 6 | 3 | 1 |
| 4 | 45 | 25 | .. | .. | 45 | 5 | 45 | 3 | 5 | .. | .. |
| 5 | 16 | 12 | .. | .. | 16 | .. | 16 | .. | 3 | .. | .. |
| 6 | 179 | 100 | .. | .. | 179 | 25 | .. | 3 | 25 | .. | 5 |
| 7 | .. | .. | .. | .. | .. | 18 | 140 | .. | 36 | .. | 7 |
| 8 | 190 | .. | .. | .. | 190 | .. | .. | .. | .. | .. | .. |
| 9 | 150 | 90 | .. | .. | 150 | .. | .. | 2 | 27 | .. | 8 |
| 10 | .. | .. | .. | .. | .. | .. | .. | 15 | 25 | .. | .. |
| 11 | 150 | 83 | .. | .. | 150 | 12 | .. | 2 | 23 | .. | 5 |
| 12 | 196 | 60 | .. | .. | 176 | 12 | 120 | 27 | 20 | 2 | 3 |
| 13 | 35 | 25 | .. | .. | 35 | 6 | 35 | .. | 2 | .. | .. |
| 14 | 35 | 15 | .. | .. | 35 | 5 | .. | 2 | 1 | .. | 1 |
| 15 | 50 | 25 | .. | .. | 50 | 5 | .. | 2 | 4 | .. | .. |
| 16 | 129 | 60 | .. | .. | 129 | 14 | 38 | 4 | 6 | .. | .. |
| 17 | 170 | 100 | .. | .. | 170 | 15 | 125 | 5 | 20 | .. | .. |
| 18 | 70 | 35 | 10 | 5 | 85 | 12 | 40 | 6 | .. | .. | .. |
| 19 | 48 | 28 | .. | .. | 76 | 14 | 61 | 7 | 14 | 2 | 1 |
| 20 | 1634 | 763 | 10 | 5 | 1649 | 175 | 726 | 90 | \$ 242 | \$ 9 | \$ 33 |

WINSTON DISTRICT

SUNDAY

| Number | NAMES OF CHARGES | SUNDAY | |
|--------|--|----------------|---------------------------|
| | | No. of Schools | No. Officers and Teachers |
| 1 | Advance | 2 | 10 |
| 2 | Asheboro and Mitchell | 2 | 10 |
| 3 | High Point | 1 | 15 |
| 3 | High Point | 3 | 14 |
| 4 | Jefferson | 3 | 20 |
| 5 | Jonesville | 3 | 14 |
| 6 | Kernersville | 2 | 19 |
| 7 | Lexington and Thomasville | 4 | 24 |
| 8 | Liberty and Trinity | | |
| 9 | Cornelius and Hunters | 3 | 5 |
| 10 | Mooreville and Mayhew | 3 | 10 |
| 11 | Midway | 1 | 5 |
| 12 | Mount Airy | | |
| 13 | Mount Airy Circuit | 3 | 12 |
| 14 | Randleman and Fairview | 2 | 6 |
| 15 | Salisbury and Spencer | 3 | 8 |
| 16 | Statesville and Phil. | 1 | 10 |
| 17 | South High Point | 2 | 10 |
| 18 | Wilkesboro and North Wilkesboro | 3 | 18 |
| 19 | Winston, Boston and St. James | 1 | 9 |
| 20 | Winston, Mount Pleasant and Col. Heights | 1 | 17 |
| 21 | Winston, St. Paul | | |
| 22 | Total | 44 | 236 |

STATISTICS NO. 2

SCHOOLS

| Number | No. Scholars of all Grades, not including Cradle Roll and Home Department | Average Attendance of all Grades | No. of Members in the Home Department | No. of Children on Cradle Roll | Total Enrollment in all Departments, including Cradle Roll and Home Dept., but not Officers & Teachers | No. of Officers and Teachers who are Church Members or Probationers | No. of Scholars, whether Attendants or Members in Home Dept., who are Church Members or Probationers | No. of Members of Sunday School Converted during the Year | Current Expenses: Lesson Leaves, Books, etc. | Collection for Board of Sun. Sch'ls | |
|--------|---|----------------------------------|---------------------------------------|--------------------------------|--|---|--|---|--|-------------------------------------|--------------------|
| | | | | | | | | | | (a) Church | (b) Sunday Schools |
| 1 | 60 | 35 | .. | .. | 60 | 10 | 40 | .. | \$ 8 | \$.. | \$.. |
| 2 | 100 | 65 | .. | .. | 100 | 10 | 35 | 2 | 25 | 4 | 3 |
| 3 | 130 | 65 | .. | .. | 130 | 13 | 60 | 10 | 40 | .. | 3 |
| 4 | 82 | 50 | .. | .. | 82 | .. | .. | 8 | 12 | .. | .. |
| 5 | 110 | 80 | .. | .. | 110 | 20 | 60 | 18 | 24 | 1 | 1 |
| 6 | 117 | 56 | .. | .. | 117 | 14 | 28 | 8 | 18 | .. | .. |
| 7 | 180 | 100 | .. | .. | 180 | 19 | 180 | .. | 20 | .. | 3 |
| 8 | 160 | 130 | 15 | 15 | 190 | 24 | 95 | 16 | 14 | .. | 2 |
| 9 | .. | .. | .. | .. | .. | .. | .. | .. | .. | .. | .. |
| 10 | 70 | 30 | .. | .. | 70 | 5 | .. | .. | 2 | .. | .. |
| 11 | 80 | 60 | .. | .. | 80 | 10 | .. | 28 | 12 | .. | .. |
| 12 | 75 | .. | .. | .. | 95 | 5 | .. | .. | 25 | .. | .. |
| 13 | .. | .. | .. | .. | .. | .. | .. | .. | .. | .. | .. |
| 14 | 100 | 65 | .. | .. | 100 | 12 | .. | 8 | 5 | .. | .. |
| 15 | 35 | 18 | 3 | 8 | 46 | 6 | .. | .. | 3 | .. | .. |
| 16 | 50 | 30 | .. | 25 | 75 | 8 | .. | 8 | 4 | .. | .. |
| 17 | 75 | 40 | .. | .. | 75 | 10 | .. | .. | .. | .. | .. |
| 18 | 75 | 52 | .. | .. | 75 | 10 | 75 | 17 | 24 | 3 | 4 |
| 19 | 220 | 75 | .. | .. | 220 | 18 | .. | .. | 61 | 1 | 2 |
| 20 | 180 | 65 | .. | .. | 180 | 9 | 6 | 6 | .. | 2 | 6 |
| 21 | 300 | 165 | .. | .. | 300 | 17 | 150 | 40 | 150 | .. | 15 |
| 22 | 2199 | 1191 | 18 | 48 | 2265 | 220 | 729 | 169 | \$447 | \$11 | \$39 |

GREENSBORO DISTRICT

| Number | NAME OF CHARGE AND PASTOR | PASTOR'S | | | | |
|--------|--------------------------------------|----------|------------|---------|----------|------------|
| | | CLAIMS | | | RECEIPTS | |
| | | Salary | House Rent | Total | Salary | House Rent |
| 1 | Burlington and Graham, J. R. Brown | \$.... | \$.... | \$.... | \$.... | \$.... |
| 2 | Central Randolph, W. T. Lomax... | 300 | ... | 300 | 300 | ... |
| 3 | Danville, J. H. Garrett | ... | ... | ... | ... | ... |
| 4 | East Greensboro, M. C. Laughlin .. | 350 | ... | 350 | 301 | ... |
| 5 | Empire, W. I. Dixon | 400 | ... | 400 | 188 | ... |
| 6 | Greensboro, H. S. Cottingham | 800 | 200 | 1,000 | 800 | 200 |
| 7 | High Street and Bass's, D. C. Skeen | 345 | ... | 345 | 345 | ... |
| 8 | Jackson, J. H. Hunter | 225 | 80 | 305 | 80 | ... |
| 9 | Leaksville, R. W. Winchester | 475 | 75 | 550 | 475 | 75 |
| 10 | North Greensboro, Gilbert Caldwell | | ... | | | ... |
| 11 | Ramseur, G. L. Gilchrist | 250 | ... | 250 | 150 | ... |
| 12 | Reidsville, Dorsey McRae | 450 | 60 | 510 | 412 | 60 |
| 13 | Reidsville Circuit, E. H. McArthur.. | 406 | ... | 406 | 275 | ... |
| 14 | South Greensboro, J. W. Jones | 475 | ... | 475 | 434 | ... |
| 15 | Summrfield, M. J. Bullock | 600 | ... | 600 | 400 | ... |
| 16 | Wentworth, S. M. Hanes | 450 | ... | 450 | 294 | ... |
| 17 | West Greensboro, J. A. Laughlin .. | 400 | ... | 400 | 400 | ... |
| 18 | Total | \$5,986 | \$415 | \$6,631 | \$4,824 | \$335 |
| 19 | Last Year | | | 6,015 | | |
| 20 | Increase | | | 616 | | |

RALEIGH DISTRICT

| | | | | | | |
|----|---|---------|--------|---------|---------|--------|
| 1 | Dennis and Red Bank, J. O. King.. | \$ 250 | \$.... | \$ 250 | \$ 136 | \$.... |
| 2 | Durham and Henderson, G. D. Dunn | | | | | |
| 3 | Goldsboro, S. J. Hayden | 200 | 30 | 230 | 100 | 30 |
| 4 | Madison and Stoneville, J.C.Robbins | 475 | 48 | 523 | 367 | 48 |
| 5 | Madison Circuit, S. R. McCorkle ... | 375 | ... | 375 | 327 | ... |
| 6 | Martinsville, Va., | | | | | |
| 7 | Newberne and Kingston, | 250 | 70 | 320 | 12 | ... |
| 8 | Newport News, Va., J. A. Maston.. | 424 | 120 | 544 | 250 | 120 |
| 9 | Oberlin and Raleigh, S. P. West ... | 400 | 36 | 436 | 400 | 36 |
| 10 | Oxford and Bullock, A. H. Newsome | 500 | 72 | 572 | 413 | 72 |
| 11 | Pleasant Ridge and Norfolk, Va., C. W. Walton | 250 | 35 | 260 | 170 | 35 |
| 12 | Rocky Mount, Va., W. M. Crawford | 365 | 18 | 383 | 258 | 6 |
| 13 | Thomasville and Clarksville, Va., A. E. Robinson | 200 | 25 | 225 | 100 | 25 |
| 14 | Walnut Cove, S. A. Gibson | 300 | 36 | 336 | 36 | 336 |
| 15 | Total | \$3,989 | \$490 | \$4,454 | \$2,839 | \$298 |

STATISTICS NO. 3

| Number | SUPPORT RECEIPTS | | Support of Conference Claimants | | Support of District Superintendents. | | Support of Bishops | | Total Support: Pastors, Con. Claimants, District Superintendants and Bishops. | CURRENT EXPENSES | | | Total |
|--------|------------------|--------------|---------------------------------|-------------|--------------------------------------|-------------|--------------------|-------------|---|----------------------------------|--|------------|------------|
| | Total | Deficiencies | Amount Apportioned | Amount Paid | Amount Apportioned | Amount Paid | Amount Apportioned | Amount Paid | | Church: Sexton Fuel, Light, etc. | Sunday Schools: Lesson Leaves, Books, etc. | | |
| | | | | | | | | | | | | | |
| 1 | \$ | \$ | \$ | \$ | \$ | \$ | \$ | \$ | \$ | \$ | \$ | \$ | \$ |
| 2 | 300 | | 10 | 3 | 57 | 57 | 3 | 2 | 362 | 20 | 10 | | 30 |
| 3 | | | .. | .. | | | .. | .. | | | | | |
| 4 | 301 | 49 | 3 | 3 | 50 | 46 | 2 | 2 | 352 | 45 | 12 | 57 | 57 |
| 5 | 188 | 212 | 6 | 3 | 76 | 46 | 2 | 1 | 238 | 23 | 31 | 54 | 54 |
| 6 | 1,000 | | 15 | 10 | 170 | 170 | 8 | 4 | 1,184 | 450 | 45 | 495 | 495 |
| 7 | 345 | | 4 | 4 | 80 | 75 | 4 | 2 | 426 | 50 | 28 | 78 | 78 |
| 8 | 80 | 220 | 2 | 2 | 35 | 14 | 2 | 1 | 96 | 3 | 11 | 14 | 14 |
| 9 | 550 | | 3 | 2 | 80 | 80 | 4 | 2 | 632 | 48 | 27 | 75 | 75 |
| 10 | | | .. | .. | | | .. | .. | | | | | |
| 11 | 150 | 100 | 1 | 1 | 44 | 38 | 1 | 1 | 190 | 10 | 10 | 20 | 20 |
| 12 | 472 | 38 | 4 | 4 | 60 | 40 | .. | 1 | 517 | 53 | 26 | 79 | 79 |
| 13 | 275 | 131 | 4 | 2 | 90 | 56 | 2 | 2 | 335 | 10 | 12 | 22 | 22 |
| 14 | 434 | 45 | .. | 1 | 84 | 80 | .. | 1 | 516 | 40 | 20 | 60 | 60 |
| 15 | 400 | 200 | 10 | 4 | 114 | 90 | 5 | 3 | 497 | 40 | 35 | 75 | 75 |
| 16 | 294 | 156 | 5 | 4 | 72 | 57 | 2 | 2 | 357 | 14 | 11 | 25 | 25 |
| 17 | 400 | | 4 | 3 | 71 | 60 | 2 | 2 | 465 | 50 | 20 | 70 | 70 |
| 18 | \$5,189 | \$1,147 | \$81 | \$46 | \$1,083 | \$909 | \$37 | \$26 | \$6,167 | \$856 | \$298 | \$1,155 | \$1,155 |
| 19 | 5,186 | | .. | .. | | | .. | .. | | | | | |
| 20 | 3 | | .. | .. | | | .. | .. | | | | | |

STATISTICS NO. 3

| | | | | | | | | | | | | | |
|----|---------|--------|------|------|--------|-------|------|------|---------|-------|-------|--------|--------|
| 1 | 136 | 114 | 3 | 1 | 25 | 25 | 1 | 1 | 165 | 6 | 1 | 7 | 7 |
| 2 | | | .. | .. | | | .. | .. | | | | | |
| 3 | 130 | 100 | 2 | 1 | 40 | 30 | 2 | 1 | 131 | 19 | 12 | 31 | 31 |
| 4 | 415 | 108 | 10 | 8 | 60 | 60 | 4 | 3 | 486 | 48 | 25 | 73 | 73 |
| 5 | 327 | 48 | 1 | 1 | 60 | 58 | 2 | 1 | 387 | 15 | 4 | 19 | 19 |
| 6 | | | .. | .. | | | .. | .. | | 10 | 2 | 12 | 12 |
| 7 | 308 | | .. | .. | | | .. | .. | | | | | |
| 8 | 370 | 174 | .. | 1 | 40 | 32 | .. | 1 | 504 | 20 | 25 | 45 | 45 |
| 9 | 436 | | 10 | 8 | 50 | 50 | 4 | 4 | 498 | 86 | 45 | 136 | 136 |
| 10 | 472 | 87 | 4 | 4 | 60 | 52 | .. | .. | | 55 | 41 | 96 | 96 |
| 11 | 200 | 49 | 2 | 2 | 60 | 47 | 2 | 1 | 218 | 22 | 50 | 72 | 72 |
| 12 | 264 | 117 | 3 | 2 | 60 | 52 | 2 | 2 | 314 | 2 | 8 | 10 | 10 |
| 13 | 125 | 75 | 10 | 2 | 40 | 21 | 3 | 1 | 148 | 3 | 2 | 5 | 5 |
| 14 | 331 | | 2 | 2 | 60 | 58 | 1 | 1 | 397 | 10 | 10 | 20 | 20 |
| 15 | \$3,519 | \$ 872 | \$49 | \$32 | \$ 555 | \$485 | \$21 | \$16 | \$3,268 | \$366 | \$225 | \$ 520 | \$ 520 |

WESTERN DISTRICT

| Number | NAME OF CHARGE AND PASTOR | PASTOR'S | | | | |
|--------|--------------------------------------|----------|------------|---------|----------|------------|
| | | CLAIMS | | | RECEIPTS | |
| | | Salary | House Rent | Total | Salary | House Rent |
| 1 | Asheville, J. C. Prince | 450 | 120 | 570 | 450 | 120 |
| 2 | Black Mountain, S. B. Cornelius... | | | | | |
| 3 | Boone, P. W. Horton | 50 | | 50 | 50 | |
| 4 | Franklin, J. H. Morrison | 140 | 4 | 144 | 140 | 4 |
| 5 | Gastonia, Norris J. Pass | 500 | 60 | 560 | 500 | 60 |
| 6 | Forest City, B. F. Thomas | 275 | 60 | 335 | 211 | 60 |
| 7 | Lawndale, A. W. McMaster | 470 | 24 | 494 | 470 | |
| 8 | Lenoir, W. R. Zeigler | 550 | 50 | 600 | 500 | 50 |
| 9 | Lenoir Circuit, Peter J. Williams.. | 200 | | 200 | 80 | |
| 10 | Lowesville Circuit, G. F. Hill | 575 | 36 | 611 | 547 | 13 |
| 11 | Lincoln, R. B. Rhyne | 225 | | 225 | 226 | |
| 12 | Hickory, A. G. Jenkins | 500 | 36 | 536 | 500 | 36 |
| 13 | Macpelah, W. M. Chavis | 350 | 50 | 400 | 250 | 50 |
| 14 | Newton, A. B. McQueen | 315 | 36 | 351 | 290 | 36 |
| 15 | Shelby, L. G. McDonald | 250 | 60 | 310 | 265 | |
| 16 | Sherrill's Ford, R. J. Shipp | 400 | 25 | 425 | 342 | 58 |
| 17 | Moorsboro and Crouse, L. B. Burge | 100 | 30 | 130 | 75 | 30 |
| 18 | Marion, J. C. Addie | 262 | 36 | 298 | 262 | 36 |
| 19 | West Asheville, C. P. Withrow | 510 | | 510 | 510 | |
| 20 | This Year | \$6,302 | \$621 | \$6,749 | \$6,168 | \$553 |
| 21 | Last Year | 5,975 | | | | |
| 22 | Increase | 327 | | | | |

WILMINGTON DISTRICT

| | | | | | | |
|----|---|---------|-------|---------|---------|-------|
| 1 | Burgaw | | | | | |
| 2 | Charlotte, R. P. Hairston | 600 | 120 | 720 | 465 | 120 |
| 3 | Cool Springs and Beaver Dam, J. D. Murphy | 425 | | 425 | 425 | |
| 4 | Concord, A. F. Patterson | 150 | | 150 | 91 | |
| 5 | Elkton, L. D. McQueen | 325 | 25 | 350 | 40 | |
| 6 | Hamlet, W. P. Hays | 550 | 36 | 586 | 511 | 36 |
| 7 | Hoffman and Vass, L. H. Chambers | | | | | |
| 8 | Johns and Piney Grove, W. M. Wells | 500 | 92 | 572 | 500 | 75 |
| 9 | Laurinburg and Gibson, G.W.Brower | 550 | 48 | 598 | 550 | 49 |
| 10 | Lumberton, S. McDonald | 585 | 60 | 645 | 518 | 60 |
| 11 | Maxton, J. W. Wells | 450 | 60 | 510 | 450 | 60 |
| 12 | Melrose and Bowmore, M. Mundy.. | 500 | 24 | 524 | 500 | 24 |
| 13 | Monroe and Bethel, J. R. McNair.. | 100 | | 100 | 81 | |
| 14 | Parkton and Prospect Hall, L. W. Thomas | 150 | 12 | 162 | 150 | 12 |
| 15 | Pembroke and Zion, Daniel McCullum | 150 | | 150 | 104 | |
| 16 | Red Springs and Hickory Bend, G. W. Byers | 500 | 30 | 530 | 404 | 30 |
| 17 | Rowland and Salem, J. M. McNeill.. | 500 | 60 | 560 | 500 | 60 |
| 18 | Sanford Circuit, J. D. Hairston | 350 | | 350 | 151 | |
| 19 | Wilmington, G. B. McLean | 300 | 60 | 360 | 165 | 60 |
| 20 | Last Year | \$6,680 | \$610 | \$6,795 | \$5,595 | \$525 |

STATISTICS NO. 3

| Number | SUPPORT | | Support of Confer'ce Claimants | | Support of District Superintendents | | Support of Bishops | | Total Support: Pastors, Con. Claimants, District Superintendents, and Bishops | CURRENT EXPENSES | | |
|--------|----------|--------------|--------------------------------|-------------|-------------------------------------|-------------|--------------------|-------------|---|-----------------------------------|--|--------|
| | RECEIPTS | | Amount Apportioned | Amount Paid | Amount Apportioned | Amount Paid | Amount Apportioned | Amount Paid | | Church: Sexton, Fuel, Light, etc. | Sunday Schools: Lesson Leaves, Books, etc. | Total |
| | Total | Deficiencies | | | | | | | | | | |
| 1 | 570 | | 4 | 4 | 55 | 55 | 3 | 3 | 628 | 84 | 20 | 104 |
| 2 | | | .. | .. | | | .. | .. | | | | |
| 3 | 50 | | .. | .. | 10 | 10 | .. | .. | | 4 | 2 | 6 |
| 4 | 144 | | 1 | .. | 40 | 30 | .. | .. | | 5 | .. | 12 |
| 5 | 560 | | 3 | 3 | 68 | 68 | 2 | 2 | 633 | 48 | 35 | 83 |
| 6 | 271 | | .. | .. | 60 | 60 | 3 | .. | 331 | 20 | 12 | 32 |
| 7 | 470 | | 2 | 2 | 125 | 125 | 2 | 2 | 599 | 20 | 15 | 35 |
| 8 | 500 | 50 | 3 | 5 | 70 | 70 | 2 | 2 | 620 | 35 | 40 | 75 |
| 9 | 80 | 120 | 1 | 1 | 18 | 18 | 1 | .. | 99 | 10 | 5 | 15 |
| 10 | 560 | 61 | 3 | .. | 130 | 130 | 3 | 2 | 692 | 9 | 19 | 28 |
| 11 | | | .. | .. | 30 | 31 | 1 | 1 | 257 | 25 | 8 | 33 |
| 12 | 536 | | 3 | 3 | 65 | 65 | 3 | 3 | 687 | 90 | 21 | 110 |
| 13 | 300 | 150 | 2 | 2 | 60 | 59 | 1 | 1 | 362 | 5 | 15 | 20 |
| 14 | 326 | 24 | .. | .. | 44 | 44 | 2 | 2 | 372 | 7 | 8 | 15 |
| 15 | 265 | 46 | 2 | .. | 28 | 28 | 1 | 1 | 204 | 10 | 5 | 15 |
| 16 | 367 | 58 | 3 | 3 | 85 | 85 | 3 | 3 | 458 | 8 | 12 | 20 |
| 17 | 105 | 25 | 3 | 1 | 12 | 12 | 2 | 1 | 119 | .. | 2 | 2 |
| 18 | 298 | | .. | .. | 56 | 56 | .. | .. | 354 | 25 | 12 | 37 |
| 19 | 510 | | .. | .. | 45 | 48 | 1 | 1 | 559 | | | |
| 20 | \$5,412 | \$ 534 | \$30 | \$24 | \$1,001 | \$994 | \$30 | \$24 | \$7,178 | \$404 | \$240 | \$ 644 |
| 21 | | | .. | .. | | | .. | .. | | | | |
| 22 | | | .. | .. | | | .. | .. | | | | |

STATISTICS NO. 3

| | | | | | | | | | | | | |
|----|------|---------|------|------|--------|-------|------|------|---------|-------|-------|--------|
| 1 | | | .. | .. | | | .. | .. | | | | |
| 2 | 585 | 135 | 5 | 3 | 80 | 62 | 5 | 2 | 652 | 96 | 25 | 121 |
| 3 | 425 | | 4 | 4 | | 41 | 4 | 4 | 474 | 12 | 6 | 18 |
| 4 | 91 | 59 | 2 | 1 | 20 | 15 | 2 | 2 | 109 | 5 | | 5 |
| 5 | 40 | 310 | 3 | .. | 40 | 7 | .. | .. | | | | |
| 6 | 547 | 39 | 4 | 4 | 94 | 76 | 4 | 4 | 631 | 66 | 35 | 101 |
| 7 | | | .. | .. | | | .. | .. | | | | |
| 8 | 575 | | .. | 15 | 84 | 84 | .. | 5 | 678 | 48 | 28 | 76 |
| 9 | 598 | | .. | 10 | 69 | 69 | 2 | 2 | 668 | 115 | 30 | 145 |
| 10 | 628 | | .. | 20 | | | 2 | 2 | 642 | 35 | 15 | 40 |
| 11 | 510 | | 2 | 10 | 57 | 57 | 2 | 2 | 579 | 59 | 23 | 82 |
| 12 | 524 | | 4 | 4 | 118 | 112 | 4 | 4 | 644 | 50 | 60 | 110 |
| 13 | 81 | 19 | .. | .. | 21 | 17 | .. | 1 | 99 | 65 | 2 | 3 |
| 14 | 162 | | .. | 1 | 20 | 8 | 1 | 1 | 182 | 5 | 1 | 6 |
| 15 | 104 | 46 | .. | .. | | | .. | .. | 104 | 4 | | 4 |
| 16 | 439 | 91 | 4 | 4 | 59 | 59 | 4 | 4 | 502 | 10 | 5 | 15 |
| 17 | 556 | | 4 | 4 | 100 | 100 | 4 | 4 | 668 | 28 | 20 | 48 |
| 18 | 151 | 299 | 2 | 2 | 45 | 42 | 1 | 1 | 194 | | | |
| 19 | 165 | 196 | .. | 2 | 20 | 7 | .. | 2 | 114 | 51 | 14 | 65 |
| 20 | | \$1,293 | \$34 | \$84 | \$ 827 | \$757 | \$35 | \$41 | \$6,834 | \$646 | \$264 | \$ 738 |

WINSTON DISTRICT

| Number | NAME OF CHARGE AND PASTOR | PASTOR'S | | | | |
|--------|---|----------|------------|---------|----------|------------|
| | | CLAIMS | | | RECEIPTS | |
| | | Salary | House Rent | Total | Salary | House Rent |
| 1 | Advance, Pinkey Wells | 300 | 24 | 324 | 300 | 24 |
| 2 | Asheboro and Mitchell, J.W.Simpson | 450 | 25 | 475 | 14 | 25 |
| 3 | High Point, J. H. Lovell | 525 | 52 | 577 | 408 | 52 |
| 4 | Jefferson, A. B. Leonard | | | | | |
| 5 | Jonesville, W. B. Scales | 350 | 30 | 380 | 350 | 20 |
| 6 | Kernersville, H. O. Frederick | 325 | 30 | 355 | 215 | 15 |
| 7 | Lexington and Thomasville, P.J.Cook | 550 | | 550 | 500 | |
| 8 | Liberty and Trinity, S. L. May | 400 | | 400 | 285 | |
| 9 | Cornelius and Hunters, W. E. Clapp | | | | | |
| 10 | Mooreville and Mayhew, O.B.Stancil | 112 | | 112 | 112 | |
| 11 | Midway, W. H. Webster | 275 | | 275 | 158 | |
| 12 | Mount Airy, J. W. Davis | 500 | 60 | 560 | 354 | 60 |
| 13 | Mount Airy Circuit, W. M. Martin.. | 160 | | 160 | 36 | |
| 14 | Randleman and Fairview, W.F.Allen | 415 | | 415 | 315 | |
| 15 | Salisbury and Spencer, P.F. Johnson | 450 | *0 | 510 | 50 | 60 |
| 16 | Statesville and Philadelphia, M. H. Hinton | 325 | 45 | 370 | 175 | 45 |
| 17 | South High Point, D. Brooks | 500 | | 86 | | |
| 18 | Wilkesboro and North Wilkesboro, C. R. Moser | 450 | | 450 | 450 | |
| 19 | Winston, Boston and St. James, N. S. T. Shamborguer | 425 | 25 | 450 | 254 | 25 |
| 20 | Winston, Mount Pleasant and Col. Heights, W. W. Pope | 500 | | 500 | 500 | |
| 21 | Winston and St. Paul, N. D. Sham- borguer | 856 | 144 | 1,000 | 856 | 144 |
| 22 | This Year | \$7,868 | \$495 | \$7,949 | \$5,232 | \$556 |
| 23 | Last Year | | | 8,447 | | |
| 24 | Increase | | | | | |

STATISTICS NO. 3

| Number | SUPPORT RECEIPTS | | Support of Confer'nce Claimants | | Support of District Superintendents | | Support of Bishops | | Total Support: Pastors, Con. Claimants, District Superintendents, and Bishops | CURRENT EXPENSES | | |
|--------|------------------|--------------|---------------------------------|-------------|-------------------------------------|-------------|--------------------|-------------|---|-----------------------------------|---|--------|
| | Total | Deficiencies | Amount Apportioned | Amount Paid | Amount Apportioned | Amount Paid | Amount Apportioned | Amount Paid | | Church; Sexton, Fuel, Light, etc. | Sunday School; Lesson Leaves, Books, etc. | Total |
| | | | | | | | | | | | | |
| 1 | 324 | | .. | .. | 45 | 43 | .. | .. | | 25 | 10 | 35 |
| 2 | 435 | 40 | 4 | 4 | 65 | 63 | 4 | 4 | 505 | 60 | 25 | 85 |
| 3 | 460 | 117 | 6 | 14 | 75 | 64 | 4 | 2 | 546 | 133 | 45 | 178 |
| 4 | | | 5 | .. | 26 | 9 | .. | .. | | .. | .. | 21 |
| 5 | 370 | 10 | 5 | 5 | 55 | 55 | 2 | 2 | 432 | 25 | 24 | 49 |
| 6 | 230 | 125 | 3 | 1 | 45 | 24 | 2 | .. | | 13 | 18 | 31 |
| 7 | 500 | 50 | 6 | .. | 78 | 78 | .. | .. | 578 | 80 | 50 | 130 |
| 8 | 285 | 115 | 2 | 2 | 45 | 45 | 2 | 2 | 334 | 18 | 14 | 32 |
| 9 | | | .. | .. | | | .. | .. | 149 | .. | .. | |
| 10 | 112 | | .. | .. | 55 | 35 | .. | .. | 149 | 2 | 12 | 14 |
| 11 | 158 | 115 | 2 | 1 | 40 | 23 | 1 | .. | | 60 | 25 | 85 |
| 12 | 414 | 156 | 2 | 2 | 75 | 64 | .. | .. | 476 | .. | .. | |
| 13 | 36 | 124 | .. | .. | 3 | | .. | .. | 39 | .. | .. | |
| 14 | 315 | 100 | .. | 1 | 50 | 22 | .. | 1 | 338 | 10 | 5 | 15 |
| 15 | 110 | 100 | 2 | 1 | 30 | 5 | .. | .. | 116 | 5 | 5 | 10 |
| 16 | 220 | 170 | .. | .. | 55 | 45 | .. | .. | 265 | 5 | 5 | 10 |
| 17 | | | .. | .. | | | .. | .. | | .. | .. | |
| 17 | 86 | 413 | .. | 3 | 26 | 18 | .. | 1 | 105 | .. | .. | |
| 18 | 460 | | 4 | 4 | 50 | 50 | 1 | 1 | 511 | 25 | 20 | 45 |
| 19 | | | .. | .. | | | .. | .. | | .. | .. | |
| 19 | 279 | 170 | 3 | 2 | 60 | 39 | 1 | 1 | 301 | 19 | 26 | 45 |
| 20 | | | .. | .. | | | .. | .. | | .. | .. | |
| 20 | 500 | | .. | 6 | 60 | 60 | 3 | 3 | 569 | 115 | .. | |
| 21 | | | .. | .. | | | .. | .. | | .. | .. | |
| 21 | 1,000 | | 2 | 5 | 170 | 170 | 3 | .. | 1,178 | 391 | .. | |
| 22 | | | .. | .. | | | .. | .. | | .. | .. | |
| 22 | \$6,294 | \$2,107 | \$46 | \$51 | \$1,008 | \$911 | \$23 | \$17 | \$5,591 | \$986 | \$284 | \$ 785 |
| 23 | 5,549 | | .. | .. | | | .. | .. | | .. | .. | |
| 24 | 745 | | .. | .. | | | .. | .. | | .. | .. | |

GREENSBORO DISTRICT

| Number | NAMES OF CHARGES | BENEVOLENT | | | | | |
|--------|------------------------------|------------------|--------------------|------------------|--------------------|--------------------------|---------------------|
| | | MISSIONS | | | | Edu' tn | |
| | | Foreign Missions | | H. M. & Ch. Ext. | | (a) Church-Gen Education | (c) Children's Fund |
| | | (a) Church | (b) Sunday Schools | (a) Church | (b) Sunday Schools | | |
| 1 | Burlington and Graham | \$.. | \$.. | \$.. | \$.. | \$.. | \$.. |
| 2 | Central Randolph | 2 | .. | 10 | 3 | .. | 3 |
| 3 | Danville | .. | .. | 1 | .. | .. | .. |
| 4 | East Greensboro | 1 | .. | 8 | .. | .. | 2 |
| 5 | Empire | 1 | .. | 6 | .. | .. | .. |
| 6 | Greensboro | .. | 5 | 10 | 8 | 1 | 2 |
| 7 | High Street and Bass's | 8 | .. | 12 | .. | .. | .. |
| 8 | Jackson | .. | .. | 1 | .. | .. | 2 |
| 9 | Leaksville | 6 | .. | 10 | 8 | 1 | 1 |
| 10 | North Greensboro | .. | .. | .. | .. | .. | .. |
| 11 | Ramseur | 1 | .. | 4 | .. | 1 | 2 |
| 12 | Reidsville | 3 | .. | 5 | .. | 5 | 2 |
| 13 | Reidsville Circuit | 2 | .. | 3 | 3 | .. | 2 |
| 14 | South Greensboro | 1 | .. | 16 | .. | .. | 2 |
| 15 | Summerfield | 7 | .. | 15 | .. | 1 | .. |
| 16 | Wentworth | .. | 3 | 1 | 6 | 1 | .. |
| 17 | West Greensboro | 1 | .. | .. | 20 | .. | 2 |
| 18 | Total | \$33 | \$ 8 | \$ 92 | \$48 | \$10 | \$22 |

RALEIGH DISTRICT

| | | | | | | | |
|----|--------------------------------------|------|------|-------|------|------|------|
| 1 | Dennis and Red Bank | 1 | .. | 1 | .. | 1 | .. |
| 2 | Durham and Henderson | 1 | .. | 2 | .. | .. | 1 |
| 3 | Goldsville | 3 | .. | 3 | .. | 1 | 1 |
| 4 | Madison and Stoneville | 2 | .. | 3 | .. | 1 | 10 |
| 5 | Madison Circuit | 1 | .. | 1 | 1 | 1 | 2 |
| 6 | Martinsville, Va. | .. | .. | .. | .. | .. | .. |
| 7 | Newbern and Kingston | .. | .. | .. | .. | .. | .. |
| 8 | Newport News, Va. | .. | .. | 1 | .. | .. | 8 |
| 9 | Oberlin and Raleigh | 10 | .. | .. | 20 | 2 | 5 |
| 10 | Oxford and Bullock | 5 | .. | 6 | .. | 1 | .. |
| 11 | Pleasant Ridge and Norfolk, Va. | .. | .. | .. | 4 | 1 | .. |
| 12 | Rocky Mount, Va. | 1 | .. | 5 | .. | 1 | .. |
| 13 | Lowesville and Clarksville, Va. | .. | .. | 3 | .. | .. | .. |
| 14 | Walnut Cove | 1 | .. | 3 | .. | 1 | 1 |
| 15 | Total | \$26 | \$.. | \$ 28 | \$25 | \$10 | \$36 |

STATISTICS NO. 4

| Number | COLLECTIONS (DISCIPLINARY) | | | | | | | | | | | | | | |
|--------|----------------------------|--------------------|-------------------|----------------|------------------------|------------------------|------------------------------------|------------------------------------|--------------------------------|-----------------------------|------------------------------|-----------------------------|---|-------------|-------|
| | Sunday Schools | | Confer'e Claim'ts | | Freedmen's Aid Society | American Bible Society | Woman's Foreign Missionary Society | Woman's Home Missionary Soc'y—Cash | Total Disciplinary Collections | Local Educational Interests | Total Benevolent Collections | General Conference Expenses | Cent. Office Expenses of Epworth League | Grand Total | |
| | (a) Church | (b) Sunday Schools | Connectional Fund | Permanent Fund | | | | | | | | | | | |
| 1 | \$. | \$. | \$. | \$. | \$. | \$. | \$. | \$. | \$. | \$. | \$. | \$. | \$. | \$. | |
| 2 | .. | 2 | 1 | .. | 10 | 1 | 1 | .. | 34 | 8 | 42 | .. | 2 | 44 | |
| 3 | .. | .. | .. | .. | .. | .. | .. | .. | 1 | .. | 1 | .. | .. | 1 | |
| 4 | .. | 2 | .. | .. | 2 | 1 | 1 | 1 | 18 | 8 | 26 | .. | 2 | 28 | |
| 5 | .. | 1 | .. | .. | 8 | .. | .. | .. | 18 | 10 | 28 | .. | .. | 1 | |
| 6 | .. | 5 | .. | .. | 20 | 1 | .. | 3 | 60 | 16 | 76 | .. | .. | .96 | |
| 7 | .. | .. | .. | .. | 10 | .. | 1 | 3 | 36 | 7 | 43 | .. | 1 | 44 | |
| 8 | .. | .. | .. | .. | 2 | 1 | .. | .. | 8 | .. | 8 | .. | 1 | 9 | |
| 9 | .. | .. | .. | .. | 10 | 1 | 1 | 5 | 45 | 7 | 52 | .. | 2 | 54 | |
| 10 | .. | .. | .. | .. | .. | .. | .. | .. | 2 | 12 | 14 | .. | .. | 14 | |
| 11 | .. | .. | .. | .. | 5 | 1 | .. | 1 | 15 | 5 | 20 | .. | 2 | 22 | |
| 12 | .. | .. | .. | .. | 2 | .. | .. | .. | 19 | 5 | 24 | .. | 1 | 25 | |
| 13 | .. | .. | .. | .. | 5 | .. | .. | .. | 15 | .. | 15 | .. | .. | 15 | |
| 14 | .. | .. | .. | .. | 10 | 1 | .. | .. | 30 | 2 | 32 | 1 | 2 | 35 | |
| 15 | .. | .. | .. | .. | 25 | 1 | .. | .. | 49 | 12 | 61 | 1 | 1 | 63 | |
| 16 | .. | .. | .. | 2 | 5 | 2 | .. | 1 | 23 | 4 | 27 | .. | 1 | 28 | |
| 17 | .. | .. | .. | .. | 20 | 1 | .. | 1 | 45 | 20 | 65 | .. | 1 | 67 | |
| 18 | \$. | \$10 | \$20 | \$. | \$134 | \$11 | \$4 | \$16 | \$418 | \$... | \$116 | \$534 | \$2 | \$16 | \$552 |

STATISTICS NO. 4

| | | | | | | | | | | | | | | | |
|----|------|-----|-----|-----|------|-----|-----|-----|-------|------|-------|-------|-----|------|-------|
| 1 | 1 | .. | .. | .. | .. | .. | .. | .. | 4 | 2 | .. | 6 | .. | .. | 6 |
| 2 | 1 | .. | 1 | .. | 3 | .. | .. | .. | 9 | 4 | .. | 13 | .. | .. | 13 |
| 3 | 1 | .. | 2 | .. | 5 | .. | .. | .. | 16 | 10 | .. | 26 | .. | 1 | 27 |
| 4 | 3 | .. | .. | 2 | 8 | .. | .. | 11 | 40 | 6 | .. | 46 | 2 | 1 | 49 |
| 5 | .. | .. | 1 | .. | 1 | 1 | .. | 1 | 10 | .. | .. | 10 | .. | .. | 10 |
| 6 | .. | .. | .. | .. | .. | .. | .. | .. | .. | .. | .. | .. | .. | .. | .. |
| 7 | .. | .. | .. | .. | .. | .. | .. | .. | .. | .. | .. | .. | .. | .. | .. |
| 8 | .. | .. | .. | .. | 5 | 1 | .. | .. | 15 | 9 | .. | 22 | .. | .. | 22 |
| 9 | 4 | .. | .. | .. | 2 | 3 | .. | 1 | 47 | .. | .. | 47 | 2 | 3 | 52 |
| 10 | 2 | .. | .. | .. | 10 | 1 | .. | 5 | 38 | .. | .. | 38 | .. | 3 | 41 |
| 11 | .. | .. | 1 | .. | 2 | 1 | .. | 1 | 10 | .. | .. | 10 | .. | 1 | 11 |
| 12 | .. | .. | 1 | .. | 10 | .. | .. | 1 | 19 | .. | .. | 19 | .. | 1 | 20 |
| 13 | .. | .. | .. | .. | 2 | .. | .. | .. | 5 | .. | .. | 5 | .. | .. | 5 |
| 14 | 1 | .. | 1 | .. | 2 | 1 | 1 | .. | 12 | 2 | .. | 12 | .. | 1 | 13 |
| 15 | \$13 | \$. | \$7 | \$2 | \$50 | \$8 | \$1 | \$. | \$225 | \$31 | \$... | \$256 | \$4 | \$11 | \$271 |

WINSTON DISTRICT

| Number | NAMES OF CHARGES | BENEVOLENT | | | | | | |
|--------|--|------------------|--------------------|------------------|--------------------|---------------------------|---------------------|------|
| | | MISSIONS | | | | Edu'e'n | | |
| | | Foreign Missions | | H. M. & Ch. Ext. | | (a) Church—Gen. Education | (c) Children's Fund | |
| | | (a) Church | (b) Sunday Schools | (a) Church | (b) Sunday Schools | | | |
| 1 | Advance | \$ 2 | \$.. | \$.. | 2 | \$.. | \$ 1 | \$ 2 |
| 2 | Asheboro and Mitchell | 2 | .. | 5 | .. | .. | .. | 2 |
| 3 | High Point | 5 | 2 | 2 | 9 | 2 | .. | 7 |
| 4 | Jefferson | .. | .. | 1 | 10 | .. | .. | .. |
| 5 | Jonesville | 10 | .. | .. | 3 | .. | .. | 5 |
| 6 | Kernersville | .. | 3 | 1 | 10 | .. | .. | .. |
| 7 | Lexington and Thomasville | .. | 5 | 5 | 9 | .. | .. | .. |
| 8 | Liberty and Trinity | 1 | .. | 9 | .. | 2 | .. | 1 |
| 9 | Cornelius and Hunters | 1 | .. | 3 | .. | 1 | .. | .. |
| 10 | Mooreville and Mayhue | 1 | .. | 1 | .. | 1 | .. | .. |
| 11 | Midway | 1 | .. | 2 | .. | .. | .. | .. |
| 12 | Mount Airy | 4 | .. | 4 | .. | 2 | .. | .. |
| 13 | Mount Airy Circut | .. | .. | 1 | .. | .. | .. | .. |
| 14 | Randleman and Fairview | 1 | .. | 3 | .. | 2 | .. | 3 |
| 15 | Salisbury and Spencer | .. | .. | 1 | .. | .. | .. | .. |
| 16 | Statesville and Philadelphia | 2 | .. | 2 | .. | 1 | .. | .. |
| 17 | South High Point | .. | 3 | .. | 6 | .. | .. | 5 |
| 18 | Wilkesboro and North Wilkesboro | .. | 7 | 5 | 5 | 2 | .. | 2 |
| 19 | Winston, Boston and St. James | .. | 2 | 4 | .. | .. | .. | .. |
| 20 | Winston, Mt. Pleasant and Col. Heights.. | 2 | .. | 10 | .. | 5 | .. | 5 |
| 21 | Winston, St. Paul | .. | 20 | 1 | 19 | 1 | .. | 1 |
| 22 | Total | \$32 | \$42 | \$ 53 | \$81 | \$20 | \$33 | |

STATISTICS NO. 4

COLLECTIONS (DISCIPLINARY)

| Number | Sunday Schools | | Conf'ce Claim's | | Freedmen's Aid Society | American Bible Society | Women's Foreign Missionary Society | Woman's Home Missionary Soc'y—Cash | Total Disciplinary Collections | Local Educational Interests | Total Benevolent Collections | General Conference Expenses | Cent. Office Expenses of Epworth League | Grand Total |
|--------|----------------|--------------------|-------------------|----------------|------------------------|------------------------|------------------------------------|------------------------------------|--------------------------------|-----------------------------|------------------------------|-----------------------------|---|-------------|
| | (a) Church | (b) Sunday Schools | Connectional Fund | Permanent Fund | | | | | | | | | | |
| 1 | \$. | \$. | \$. | \$. | \$. | 5 | \$. | \$. | \$. | \$. | 23 | \$. | \$. | 23 |
| 2 | .. | .. | .. | .. | .. | 5 | 1 | 1 | 17 | 5 | 22 | .. | 1 | 23 |
| 3 | .. | 3 | 1 | 1 | 10 | 1 | 1 | 10 | 54 | 8 | 62 | 2 | 2 | 66 |
| 4 | .. | .. | .. | .. | 1 | .. | .. | .. | 12 | .. | 12 | .. | 1 | 13 |
| 5 | .. | 2 | .. | .. | 5 | 1 | .. | 1 | 27 | 7 | 34 | .. | 1 | 37 |
| 6 | .. | .. | .. | .. | 3 | .. | .. | 1 | 19 | 1 | 20 | 2 | 1 | 21 |
| 7 | .. | 3 | .. | 1 | 10 | 2 | .. | 1 | 35 | 39 | 74 | .. | 4 | 78 |
| 8 | .. | 2 | 1 | .. | 2 | 1 | 1 | 3 | 15 | 2 | 17 | .. | 2 | 19 |
| 9 | .. | 1 | .. | 1 | 3 | .. | .. | .. | 9 | 5 | 14 | 1 | .. | 15 |
| 10 | .. | .. | 1 | .. | 1 | .. | .. | 3 | 8 | .. | 8 | .. | .. | 8 |
| 11 | .. | .. | .. | .. | 3 | .. | .. | .. | 6 | 3 | 9 | .. | .. | 9 |
| 12 | .. | .. | 1 | .. | 4 | 1 | .. | .. | 16 | 2 | 18 | .. | 1 | 19 |
| 13 | .. | .. | .. | .. | .. | .. | .. | .. | 1 | 1 | 2 | .. | .. | 2 |
| 14 | .. | 1 | .. | .. | 1 | 1 | 1 | 1 | 14 | 2 | 16 | .. | 1 | 17 |
| 15 | .. | 1 | .. | .. | 1 | .. | .. | .. | 3 | .. | 3 | .. | .. | 3 |
| 16 | .. | .. | 1 | .. | 2 | .. | .. | .. | 8 | .. | 8 | .. | .. | 8 |
| 17 | .. | .. | .. | .. | 4 | .. | .. | .. | 18 | 1 | 19 | .. | .. | 19 |
| 18 | .. | 7 | 1 | 1 | 5 | 2 | .. | 1 | 38 | 14 | 52 | .. | 2 | 54 |
| 19 | .. | 4 | .. | 2 | 2 | .. | 1 | .. | 15 | 2 | 17 | .. | .. | 17 |
| 20 | .. | 8 | .. | .. | 8 | 3 | .. | 1 | 48 | .. | 48 | .. | 3 | 51 |
| 21 | .. | 17 | 4 | .. | 35 | 2 | 1 | 8 | 109 | 15 | 124 | 2 | 3 | 129 |
| 22 | .. | \$52 | \$10 | \$6 | \$110 | \$16 | \$6 | \$32 | \$489 | \$113 | \$602 | \$7 | \$22 | \$631 |

CROWNED FELLOW WORKERS

Blessed are the Dead Which Die in the Lord.

| Born | NAME | Admitted to Conference | Effective | DEPARTED WHEN AND WHERE |
|------|---------------------|---------------------------|-----------|--------------------------------------|
| 1816 | Harry F. Pope ... | 1870 | 7 | May 23, 1879 Greensboro |
| 1820 | Mingo G. Croom .. | 1874 | 7 | March 17, 1881 Wilmington |
| | Geo. W. Price ... | 1871 | 10 | September 12, 1881 Charlotte |
| | Richard Waters .. | 1875 | 7 | March 29, 1883 Maxton |
| 1821 | Mathew Alston ... | 1870 | 14 | April 1, 1884 Greensboro |
| | Nelson Farror ... | 1871 | 4 | January 9, 1887 Raleigh |
| 1816 | James Payne | 1878 | 9 | April 1, 1888 Greensboro |
| 1825 | A. M. Turner | 1874 | 16 | August 1888 Raleigh |
| | Josiah Caldicut .. | 1871 | 16 | August 12, 1890 Marion |
| | Geo. W. Ratcliffe.. | 1891 | .. | 1891 Hickory |
| 1830 | W. W. Morgan ... | 1872 | 27 | September 16, 1892 Kernersville |
| | Wilson Gray | 1877 | .. | November, 1892 Dobson |
| | Thomas S. Stitt.. | 1893 | .. | November, 1894 Lexington |
| 1839 | W. W. Smith | 1888 | 19 | May 20, 1896 Lexington |
| 1835 | Wiley C. Gibson .. | 1875 | .. | November 1, 1898 Hamlet |
| 1826 | Wyatt Walker ... | 1871 | 26 | May 20, 1900 Reidsville |
| 1846 | O. Letterlough ... | 1880 | 2 | April 20, 1900 Maxton |
| 1840 | C. Harshaw | 1882 | 16 | July 3, 1900 Lenoir |
| | Samuel L. Johnson | 1890 | 12 | November 6, 1902 Mount Airy |
| | Andrew Conner .. | 1870 | 20 | February 7, 1903 Machpelah |
| | M. C. Rogers | 1880 | 23 | July 24, 1903 Salem |
| | John E. Chaplin.. | 1869 | 34 | October 3, 1903 High Point |
| 1837 | Isaac Wells | 1870 | 37 | February 28, 1907 Greensboro |
| 1846 | Evander McDaniel | 1889 | .. | August 8, 1907 Townsville |

This is to certify that on Sunday, October 17th, 1909, by authority and in the presence of the North Carolina Annual Conference of the Methodist Episcopal Church, assembled at High Point, assisted by elders, I ordained as elders James H. Garrett, John A. Maston, and Calvin R. Moser. And at the same time and place I ordained as deacons Eli Gibson, William H. Jones, John R. McNair, Andrew McCollum, and Walter H. Webster.

DAVID H. MOORE. Bishop.

We hereby certify that the foregoing is a correct report of the proceedings of the fifty-first session of the North Carolina Annual Conference, held at High Point, North Carolina, October 14 to 18, 1909.

DAVID H. MOORE, Bishop.

S. A. PEELE, Secretary.



BENNETT COLLEGE

The School where the instruction is thorough, health is good, surroundings and associations helpful, and charges reasonable.

SITUATION

Located at Greensboro, near the center of North Carolina, it is accessible to all parts of the State and the adjoining states.

In educational facilities Greensboro is surpassed by no city in the state. It has five colleges, three of which are for Negroes.

ADVANTAGES

Strong faculty—selected graduates of the best institutions of the country.

Offers the highest educational opportunities equally to boys and girls.

Furnishes the courses of study that develop the mind and make the best preparation for all practical life.

Good health among students and faculty is the rule. Additional to right elevation and pure water there is a 30-acre campus with groves and fields and ample play grounds.

Expenses very moderate—lowest possible without sacrificing the primary object of the school: To give every student the opportunity to acquire an education that will make him useful in his life work.

RELIGION

A Christian school, denominational but not sectarian.

The Bible is read daily to the whole school and throughout the year the students are required to study it. Public worship is attended three times each Sunday.

Every day's work begins with devotions.

Believing that Christianity is essential to success the attempt is made to make the very atmosphere Christian.

SUCCESS

Our graduates have the reputation of doing successful work in the positions they are called to fill. The demand for our graduates has outgrown the supply. For further information write to the president,

S. A. PEELER, GREENSBORO, N. C.

**CHURCH
PLANS**



CATALOGUE FREE
TO THOSE
INTENDING TO BUILD

SEND FOR SAMPLES OF

**PRICE'S
WINDOW
PAPER**

FOR PLAIN
GLASS OF ANY SIZE

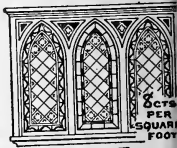

8CTS
PER
SQUARE
FOOT

BENJ. D. & MAX CHAS. PRICE
ARCHITECTS
ATLANTIC HIGHLANDS
NEW JERSEY

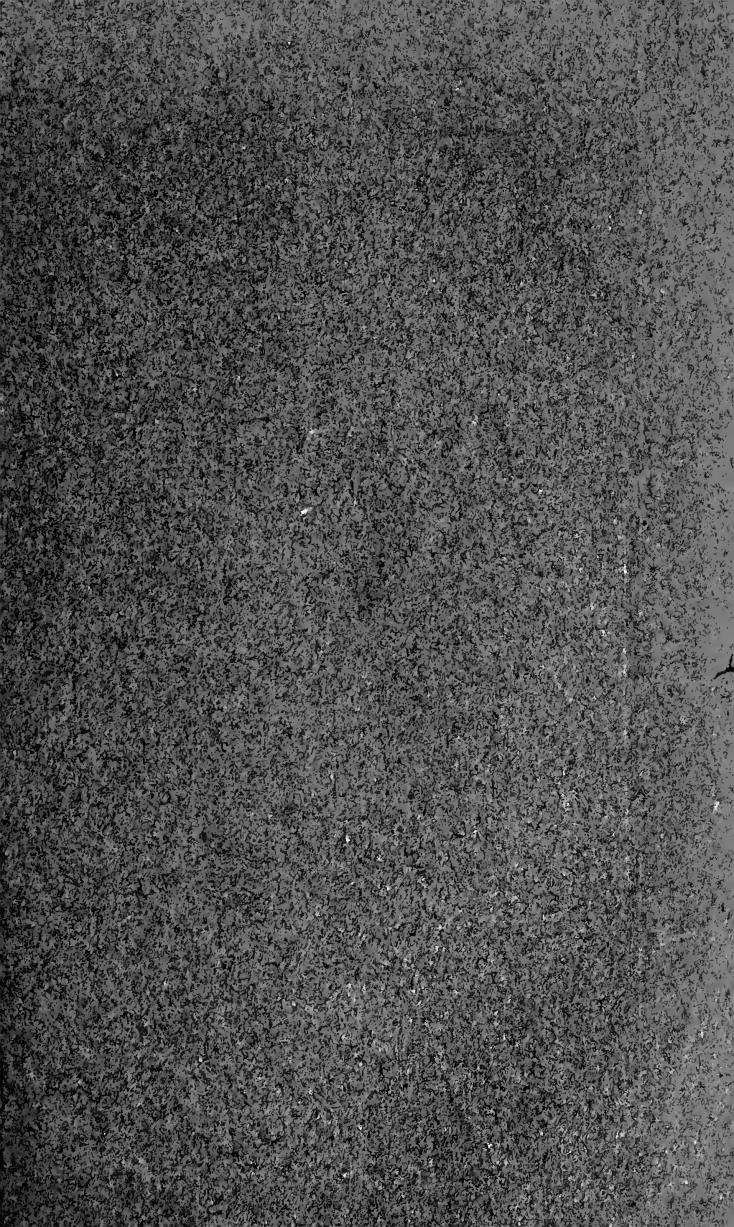

D03862152R



Duke University Libraries