



GEN

ALLEN COUNTY PUBLIC LIBRARY



3 1833 02555 7197

Gc 977.2 M566met 1898  
Methodist Episcopal Church.  
North Indiana Conference.  
Year book of the North  
Indiana Annual Conference







MINUTES

OF THE

FIFTY-FIFTH SESSION

OF THE

**North Indiana Annual Conference**

OF THE

**METHODIST EPISCOPAL CHURCH,**

HELD AT

**HARTFORD CITY, MARCH 23 TO MARCH 28,**

**1898.**

Published by the Secretary, by Order of Conference, as the Official Journal.

RICHMOND, IND.:  
NICHOLSON PRINTING & MFG. CO.,  
1898.

047  
78 9421 5

1. 2. 3. 4. 5. 6. 7. 8. 9. 10. 11. 12. 13. 14. 15. 16. 17. 18. 19. 20. 21. 22. 23. 24. 25. 26. 27. 28. 29. 30. 31. 32. 33. 34. 35. 36. 37. 38. 39. 40. 41. 42. 43. 44. 45. 46. 47. 48. 49. 50. 51. 52. 53. 54. 55. 56. 57. 58. 59. 60. 61. 62. 63. 64. 65. 66. 67. 68. 69. 70. 71. 72. 73. 74. 75. 76. 77. 78. 79. 80. 81. 82. 83. 84. 85. 86. 87. 88. 89. 90. 91. 92. 93. 94. 95. 96. 97. 98. 99. 100.



# INDEX.

2003544

## Index to Conference Proceedings.

|  |        |
|--|--------|
| Accounts of Treasurer and Secretary, Report of Committee to audit..... | 53     |
| Alphabetical Roll.....   | 44     |
| American Bible Society, Report on.....                                 | 51     |
| Appointments, List of.....   | 40     |
| Apportionment of Benevolences, Report on.....                          | 68     |
| Bishops, Table of.....   | 92     |
| Board of Conference Examiners.....                                     | 7      |
| Book Concern, Report on.....   | 51     |
| Class Meetings and Young Peoples' Work, Report on.....                 | 57     |
| Christ Hospital.....   | 57     |
| Chronological Roll.....  | 8      |
| Church Extension, Report on.....                                       | 55     |
| Church Location, Boards of.....  | 6      |
| Circuit Salary Statement (see Index, below).....                       | 6      |
| Committees, Standing, List of.....                                     | 6      |
| Conference Officers, List of.....                                      | 4      |
| Constitutional Questions, Vote on.....                                 | 28     |
| Delegates to General Conference, List of.....                          | 90, 91 |
| Directory of Widows.....   | 71     |
| Disciplinary Questions.....  | 36     |
| District Conference Records, Report on.....                            | 58     |
| Education, Report on.....  | 58-59  |
| Examiners, Conference, Board of.....                                   | 7      |
| Freedmen's Aid and Southern Education Society, Report on.....          | 60     |
| In Memoriam.....   | 72-74  |
| Journal.....   | 10-35  |
| Local Preachers, List of.....  | 87-89  |
| <b>MEMOIRS OF —</b>  |        |
| Baker, Mrs. Julia A.....   | 75     |
| Earp, John E.....  | 76     |
| Hollopeter, Charles F.....   | 80     |
| Holdstock, Mrs. Mary.....  | 84     |
| Johnston, James.....   | 81     |
| Meek, Mrs. Elizabeth S.....  | 83     |
| Medsker, Mrs. Josinah.....   | 79     |
| Smith, David D.....  | 85     |
| Wells, Mrs. Ella M.....  | 82     |
| Memorial Service.....  | 32     |
| Missionary Sermon, To Preach the Annual.....                           | 7      |
| Missionary Cause, Report on.....                                       | 60     |
| Moral and Social Questions, Report on.....                             | 61     |
| Mutual Relief Society, List of Members of.....                         | 86     |
| Officers and Committees, List of.....                                  | 4-7    |
| Ordination, Certificate of.....  | 33     |
| Parsonages and Furniture, Report on.....                               | 62     |
| Preachers' Aid Society, Report on.....                                 | 62     |
| Reports.....   | 51     |
| Resolutions.....   | 66     |
| Roll, Alphabetical.....  | 44     |
| Roll, Chronological.....   | 8      |
| Sessions, List of.....   | 67     |
| Stewards, Report of the.....   | 69     |
| Sustentation, Report on.....   | 63     |
| Sunday Schools, Report on.....   | 63     |
| Traacts, Report on.....  | 63     |
| Trustees Elected, List of.....   | 7      |
| Visitors Appointed, List of.....                                       | 7      |
| Widows, Directory of.....  | 71     |
| Woman's Foreign Missionary Society, Report on.....                     | 64     |
| Woman's Work in the Church, Report on.....                             | 64     |

## Index to Appointment Record, Statistics, Etc.

|                               |       |
|-------------------------------|-------|
| Appointment Record.....       | 1-16  |
| General Statistics.....       | 17-32 |
| Circuit Salary Statement..... | 33-37 |
| Treasurer's Report.....       | 39-46 |

## OFFICERS OF THE CONFERENCE.

CHARLES H. FOWLER, D. D., LL.D., PRESIDENT.

LESLIE J. NAFTZGER, SECRETARY, Muncie, Ind.

LEWIS A. BEEKS,  
EDWIN T. GREGG,  
WILBUR M. NELSON,  
DORIE V. WILLIAMS, } ASSISTANT SECRETARIES.

ELI B. WESTHAFFER, RAILROAD SECRETARY, Wolcottville, Ind.

TOM C. NEAL, STATISTICAL SECRETARY, Marion, Ind.

LEWIS REEVES, ASSISTANT STATISTICAL SECRETARY.

CASSIUS C. CISSELL, TREASURER, Fort Wayne, Ind.

EDWARD F. ALBERTSON,  
MARTIN J. MAGOR,  
WALLACE W. MARTIN,  
JAMES E. FERRIS,  
ARTHUR G. NEAL,  
JAMES A. PATTERSON, } ASSISTANT TREASURERS.

CHAUNCEY KING, REGISTRAR, Alexandria, Ind.

---

### Conference Corporation.

MILTON MAHIN, President.

LESLIE J. NAFTZGER, Secretary.

M. H. MENDENHALL, Vice-President.

EZRA F. HASTY, Treasurer.

---

N. B.—This Conference is legally incorporated, and can receive devises and legacies for any benevolent object, such as the Preachers' Aid Society, DePauw University, Missions, Education in the South, etc. Will our pastors remember it and direct attention to it?

**Board of Church Extension.**

J. A. BEATTY, President. C. KING, Secretary.  
 S. J. PAYNE, Vice President. J. H. BRUNER, Treasurer.  
*Additional Members.*—E. L. SEMANS, J. H. JACKSON, A. F. EBBINGHOUSE,  
 G. T. HERRICK.

*Ex-Officio Members.*—THE PRESIDING ELDERS.

**Officers of the Conference Epworth League.**

H. M. JOHNSON, President. T. J. JOHNSON, Secretary.  
 J. D. CROAN, Vice-President. M. C. COOPER, Treasurer.

**Officers of the Conference Missionary Society.**

J. I. McCOY, President. J. A. BEATTY, Secretary.  
 A. S. PRESTON, Vice-President. S. LIGHT, Treasurer.

*Managers.*—C. KING, JOHN C. WHITE, W. W. MARTIN.

*District Missionary Secretaries.*—Fort Wayne District, C. C. CISELL; Goshen District, C. H. BROWN; Kokomo District, W. W. MARTIN; Muncie District, L. A. BEEKS; Richmond District, J. W. CAIN; Warsaw District, J. A. BEATTY.

**Officers of the Mutual Relief Society.**

B. A. KEMP, President. D. V. WILLIAMS, Secretary.  
 JOHN C. WHITE, Vice-President. C. U. WADE, Treasurer.

**Officers of the Preachers' Aid Society.**

M. MAHIN, President. C. U. WADE, Secretary.  
 G. H. HILL, Vice-President. JAMES MEEKS, Treasurer.

*Managers.*—N. H. PHILLIPS, E. F. HASTY, G. W. H. KEMPER, H. ROADS,  
 C. M. KIMBROUGH.

**Officers of the Sunday School Society.**

M. F. STRIGHT, President. D. S. JONES, Secretary.  
 H. J. NORRIS, Vice President. L. A. RETTS, Treasurer.

**Conference Officers of the Woman's Foreign Missionary Society.**

MRS. C. G. HUDSON, Conference Secretary, Elkhart, Ind.  
 MISS LAURA L. BEERS, Treasurer, 212 Fifth St., Goshen, Ind.

**Conference Officers of the Woman's Home Missionary Society.**

MRS. W. H. DANIEL, President, Decatur, Ind.  
 MRS. L. H. BUNYAN, Secretary, 32 N. Twelfth St., Richmond, Ind.  
 MRS. G. A. OSBORN, Treasurer, 1004 S. Adams St., Marion, Ind.

**Officers of the Conference Association of Preachers' Wives,  
Widows and Daughters.**

MRS. GEO. H. HILL, President.      MRS. S. J. MELLINGER, Secretary.  
THE PRESIDING ELDERS' WIVES, Vice-Presidents.

**Triers of Appeals.**

C. W. Lynch, H. W. Bennett, J. W. Welch, J. H. Jackson, G. B. Work,  
A. W. Lamport, J. E. Ervin.

**District Boards of Church Location.**

*Fort Wayne District.*—C. C. Cissell, T. M. Guild, C. B. Jones, C. H. Newton.  
*Goshen District.*—C. H. Brown, A. S. Preston, Wilson Roose, Cyrus Seiler.  
*Kokomo District.*—B. A. Kemp, J. F. Radcliffe, J. F. Elliott, Geo. C. Miller.  
*Muncie District.*—C. King, L. J. Naftzger, Charles Haines, T. H. Jones.  
*Richmond District.*—G. H. Hill, J. W. Cain, M. C. Price, L. H. Bunyan.  
*Warsaw District.*—H. A. Davis, A. S. Wooten, J. S. Baker, M. H. Snorf.

**Board of Control of Deaconess' Work.**

W. H. Daniel, E. E. Neal, D. H. Guild, L. J. Naftzger, J. H. Jackson, E.  
T. Gregg, Mrs. L. H. Bunyan, Mrs. L. A. Retts, Mrs. S. B. Hartman.

**Secretaries for DePauw University.**

*Fort Wayne District.*—S. Light.  
*Goshen District.*—J. A. Sumwalt.  
*Kokomo District.*—L. M. Krider.  
*Muncie District.*—P. E. Powell.  
*Richmond District.*—C. H. Metts.  
*Warsaw District.*—U. S. A. Bridge.

**Standing Committees for 1899.**

*Stewards.*—G. H. Hill, H. N. Herrick, L. M. Krider, G. B. Work, C. M.  
Hollopeter.

*Education.*—A. W. Lamport, J. K. Walts, J. A. Beatty, W. M. Nelson, E.  
F. Albertson, A. S. Preston, D. V. Williams.

*Conference Relations.*—B. A. Kemp, O. S. Harrison, E. E. Neal, C. E. White,  
H. C. Smith, W. H. Peirce, J. A. Ruley.

*General Qualifications.*—M. Mahin, J. M. Haines, M. H. Mott, J. H. Jackson,  
B. S. Hollopeter, D. H. Guild, J. B. Alleman.

*Woman's Work in the Church.*—W. H. Daniel, T. J. Johnson, C. E. Parsons,  
W. S. Stewart, P. E. Powell, A. G. Neal, D. S. Jones.

*Social and Moral Questions.*—J. B. Ford, C. E. Davis, L. E. Knox, C. E. Disbro, Richard Jones, M. E. Nethercut, R. H. Smith.

*Parsonages and Furniture.*—E. M. Baker, H. A. Ewell, A. A. Turner, A. E. Sarah, L. A. Retts. W. E. McCarty, J. W. Tillman.

*Class Meetings and Young People's Work.*—U. S. A. Bridge, Geo. Cocking, B. Sawyer, W. W. Martin, John C. White, J. P. Chamness, J. S. Cain.

*Missionary Cause.*—C. U. Wade, F. M. Kemper, W. R. Wones, O. V. L. Harbour, J. D. Croan, Henry Lacey, J. M. Baker.

*Church Extension.*—T. F. Frech, C. Tinkham, M. F. Stright, J. W. Miller, H. M. Johnson, C. B. Wilcox, W. W. Brown.

*F. A. and S. E. Society.*—H. A. Davis, W. M. Nelson, W. P. Herron, W. O. Pierce, Eli Davis, J. B. McNary, N. D. Shackelford.

*American Bible Society.*—S. C. Miller, M. C. Cooper, Wm. Lash, J. O. Bills, J. H. Slack, J. W. Lowry, W. T. A. White.

*Sunday Schools and Tracts.*—H. J. Norris, W. E. Murray, A. H. McKee, J. W. Paschall, J. J. Fred, M. A. Harlan, A. J. Carey.

*Sustentation.*—E. F. Hasty, C. C. Cissell, M. J. Magor, J. F. Radcliffe, C. Harvey, C. H. Metts, J. M. Rush.

*Conference Board of Examiners.*—F. G. Browne, C. King, B. S. Hollopeter, John C. White, L. M. Krider, J. W. Cain, B. A. Kemp, F. M. Stone, C. H. Brown, A. S. Preston, M. J. Magor, C. W. Smith, W. D. Parr, E. L. Semans, J. A. Beatty, S. Light, M. A. Harlan, A. S. Wooten, E. F. Albertson, J. A. Patterson.

*To Preach the Annual Missionary Sermon.*—A. S. Preston. Alternate: M. J. Magor.

### Trustees, DePauw.

James F. Elliott and Hugh Dougherty, elected Trustees for three years, from September 1, 1898.

### Visitors Appointed.

*DePauw.*—A. W. Lamport and C. U. Wade, for two years, from September 1, 1898.

*DePauw School of Theology.*—B. A. Kemp, E. T. Gregg and M. E. Nethercut.

*Garrett Biblical Institute.*—E. L. Semans and C. C. Cissell.

## Chronological Roll of the North Indiana Conference.

The non-effectives are in *italics*; the figures prefixed to the name indicate the year of entering the traveling ministry.

|                                |                               |                              |
|--------------------------------|-------------------------------|------------------------------|
| 1841— <i>M. Mahin</i>          | 1868—H. N. Herrick            | 1877—J. D. Belt              |
| 1847— <i>R. A. Newton</i>      | 1868—L. A. Retts              | 1878—W. R. Suman             |
| 1847— <i>E. S. Preston</i>     | 1868—C. H. Wilkinson          | 1878—R. S. Reed              |
| 1849— <i>J. C. White</i>       | 1868—O. S. Harrison           | 1878—J. T. Fetro             |
| 1850— <i>A. Greenman</i>       | 1869— <i>F. A. Robinson</i>   | 1878—W. D. Parr              |
| 1851— <i>N. Gillam</i>         | 1869—A. E. Mahin              | 1878— <i>D. C. Woolpert</i>  |
| 1851— <i>J. W. Welch</i>       | 1869—A. Cone                  | 1878—J. H. Jackson           |
| 1852— <i>T. Stabler</i>        | 1870—G. H. Hill               | 1878— <i>J. S. Bitler</i>    |
| 1853— <i>J. Magfit</i>         | 1870—E. L. Semans             | 1879—H. C. Smith             |
| 1853— <i>H. J. Lacey</i>       | 1871— <i>J. W. Lewellen</i>   | 1879—L. J. Naftzger          |
| 1853— <i>N. H. Phillips</i>    | 1871— <i>W. C. McKaig</i>     | 1879—T. M. Guild             |
| 1853— <i>R. D. Spellman</i>    | 1871—A. J. Carey              | 1880—J. H. Slack             |
| 1853— <i>A. G. McCarter</i>    | 1871—M. H. Smith              | 1880—C. E. White             |
| 1853— <i>N. D. Shackelford</i> | 1871—W. S. Stewart            | 1880—C. E. Line              |
| 1854— <i>J. S. McCarty</i>     | 1871— <i>J. V. Tefflinger</i> | 1881—C. U. Wade              |
| 1855— <i>H. Woolpert</i>       | 1871—A. W. Lampion            | 1881—M. F. Stright           |
| 1856— <i>J. H. McMahan</i>     | 1872—R. Jones                 | 1881—F. G. Browne            |
| 1856— <i>M. H. Mendenhall</i>  | 1872—W. H. Daniel             | 1881—S. C. Norris            |
| 1856— <i>Clark Skinner</i>     | 1872—G. B. Work               | 1882—C. H. Murray            |
| 1856— <i>J. W. Miller</i>      | 1872— <i>J. W. McDaniel</i>   | 1882—F. M. Stone             |
| 1857— <i>R. Tobey</i>          | 1872—M. H. Mott               | 1882—L. A. Beeks             |
| 1858— <i>E. M. Baker</i>       | 1872— <i>C. W. Church</i>     | 1882—J. C. Murray            |
| 1858—C. W. Lynch               | 1872— <i>W. M. VanSlyke</i>   | 1882—O. V. L. Harbour        |
| 1859—C. E. Disbro              | 1872— <i>R. F. Brewington</i> | 1882—J. W. Bowen             |
| 1859—E. F. Hasty               | 1872—T. C. Reade              | 1882—J. I. McCoy             |
| 1859— <i>J. P. Nash</i>        | 1873—J. A. Lewellen           | 1882—S. Light                |
| 1859—F. T. Simpson             | 1873—R. H. Smith              | 1883—I. W. Singer            |
| 1859— <i>J. W. Lowry</i>       | 1873—H. J. Norris             | 1883—M. S. Marble            |
| 1859— <i>M. A. Teague</i>      | 1873—H. W. Bennett            | 1883—J. B. Alleman           |
| 1859— <i>W. E. McCarty</i>     | 1874—C. King                  | 1883— <i>T. D. Tharp</i>     |
| 1859—J. B. Ford                | 1874—J. B. Cook               | 1883—L. E. Knox              |
| 1860—W. J. Vigus               | 1874—C. Harvey                | 1883—A. A. Pittenger         |
| 1860— <i>W. O. Pierce</i>      | 1874—A. M. Patterson          | 1883—M. R. Pierce            |
| 1862—F. A. Fish                | 1874—J. M. Rush               | 1884— <i>H. Bridge</i>       |
| 1862— <i>J. L. Ramsey</i>      | 1874—P. J. Albright           | 1884—E. E. Neal              |
| 1863— <i>I. Cooper</i>         | 1874—J. S. Cain               | 1885—J. A. Beatty            |
| 1863—C. G. Hudson              | 1875— <i>T. C. Neal</i>       | 1885—L. M. Krider            |
| 1864—J. E. Ervin               | 1875—C. H. Brown              | 1885—W. W. Brown             |
| 1864— <i>N. T. Peddycord</i>   | 1876—J. K. Walts              | 1885—E. Davis                |
| 1865—B. A. Kemp                | 1876—A. S. Wooten             | 1886— <i>G. B. M. Rogers</i> |
| 1866— <i>W. E. Curtis</i>      | 1876—J. W. Paschall           | 1886—T. F. French            |
| 1866— <i>W. Lash</i>           | 1876—W. R. Wones              | 1886— <i>A. L. Lampion</i>   |
| 1867— <i>S. C. Miller</i>      | 1876—J. W. Cain               | 1886—E. F. Albertson         |
| 1867—W. H. Peirce              | 1876— <i>P. S. Cook</i>       | 1886—L. Reeves               |
| 1867— <i>W. Peck</i>           | 1876—J. A. Ruley              | 1886—A. E. Sarah             |
| 1867— <i>D. D. Powell</i>      | 1877—H. A. Ewell              | 1887—B. S. Hollopeter        |
| 1868— <i>T. H. C. Beall</i>    | 1877—B. Sawyer                | 1887—W. E. Murray            |

- 1887—M. C. Cooper  
 1887—C. O. Merica  
 1887—H. A. Davis  
 1887—S. Powell  
 1887—J. O. Bills  
 1887—W. B. Rauldolph  
 1887—J. M. Haines  
 1887—A. S. Preston  
 1887—G. A. Wilson  
 1888—U. A. Foster  
 1888—C. M. Hollopeter  
 1888—D. V. Williams  
 1888—C. C. Cissell  
 1888—W. M. Nelson  
 1888—G. W. Greene  
 1888—F. M. Lacey  
 1888—M. A. Harlan  
 1888—D. H. Guild  
 1888—J. P. Chamness  
 1888—J. M. Baker  
 1888—J. F. Bailey  
 1888—C. E. Davis  
 1888—J. M. B. Reeves  
 1889—J. C. Dorwin  
 1889—U. S. A. Bridge  
 1889—A. G. Neal  
 1890—W. E. Grose  
 1890—J. C. White  
 1890—W. J. Waltz  
 1890—A. A. Turner  
 1890—J. W. Oborn  
 1890—S. J. Mellinger  
 1890—J. F. Radcliffe  
 1890—J. D. Croan  
 1890—J. H. Walters  
 1890—J. J. Fred  
 1890—S. Bilheimer  
 1890—J. A. Patterson  
 1890—J. B. McNary  
 1891—F. S. Stamm  
 1891—C. B. Wilcox  
 1891—J. Z. Barrett  
 1891—E. T. Gregg  
 1891—M. J. Magor  
 1891—C. Tinkham  
 1891—T. A. Graham  
 1891—J. M. Stewart  
 1891—M. E. Netherent  
 1891—W. F. Dingel  
 1891—M. C. Pittenger  
 1891—A. L. Weaver  
 1891—G. H. Myers  
 1892—E. B. Westhafer  
 1892—A. H. McKee  
 1892—H. M. Johnson  
 1892—P. E. Powell  
 1892—J. W. Tillman  
 1892—F. M. Kemper  
 1892—F. L. Erlougher  
 1892—E. A. McClintock  
 1893—W. W. Martin  
 1893—R. C. Jones  
 1893—G. Teeters  
 1893—C. E. Parsons  
 1893—H. Lacey  
 1893—C. W. Smith  
 1893—D. S. Jones  
 1893—G. Cocking  
 1893—M. Pell  
 1893—L. Steere  
 1894—R. L. Semans  
 1894—M. Cause  
 1894—S. F. Spitz  
 1894—W. T. A. White  
 1894—L. C. Zimmerman  
 1894—J. A. Sunwalt  
 1894—W. P. Herron  
 1894—W. B. Freeland  
 1894—S. H. Stokes  
 1894—T. J. Johnson  
 1894—E. J. Magor  
 1894—F. L. Houghtby  
 1894—H. H. Compton  
 1894—J. L. Hutchens  
 1894—N. P. Barton  
 1894—F. J. Speckine  
 1895—C. H. Metts  
 1895—S. F. Harter  
 1895—J. E. Ferris  
 1895—W. R. Griest  
 1895—A. L. Forkner  
 1895—S. C. Heston  
 1895—C. A. Rowand  
 1896—D. I. Hower  
 1896—E. M. Foster  
 1896—A. J. Duryee  
 1896—G. H. Kemp  
 1896—E. F. Naitzger  
 1896—J. O. Campbell  
 1896—I. R. Godwin

### PROBATIONERS.

- 1892—H. E. Switzer  
 1895—R. J. Wade  
 1895—F. N. Sandifur  
 1896—C. W. Shoemaker  
 1896—D. Wells  
 1896—E. Trippeer  
 1897—J. T. Hammond  
 1897—L. C. Poor  
 1897—J. Bigham  
 1897—J. O. Stutesman  
 1897—C. J. Graves  
 1897—W. L. Lewis  
 1897—H. M. Strong  
 1897—L. P. Pfeifer  
 1897—A. A. Stockdale  
 1897—A. L. Brandenburg  
 1897—W. D. Trout  
 1898—W. L. Singer  
 1898—F. P. Morris  
 1898—J. K. Cecil  
 1898—F. F. Thornburg  
 1898—A. D. Alexander

MDCCCXCVIII.

---

# JOURNAL.

---

First Day.

---

HARTFORD CITY, IND., March 23, 1898.

On Wednesday, March 23, 1898, in Grace Methodist Episcopal Church, Hartford City, Indiana, at 8:30 A. M., Bishop Charles H. Fowler opened the fifty-fifth session of the North Indiana Conference of the Methodist Episcopal Church, by announcing Hymn No. 798,

“And are we yet alive?”

which was sung, and Bishop Fowler led in a fervent prayer for the blessing of God upon the Conference and its work.

He then called the Presiding Elders into the chancel to assist him in the consecration of the elements, and afterwards they administered the same to the people, in the Sacrament of the Lord's Supper. The congregation then repeated the Lord's Prayer, led by the Bishop, and the Sacramental service closed.

**Roll.**—The Bishop requested the Secretary of the last session to call the roll, and the following were found to be present:

M. Mahin, A. Greenman, J. W. Welch, T. Stabler, A. G. McCarter, N. D. Shackelford, J. S. McCarty, H. H. Mendenhall, E. M. Baker, C. W. Lynch, C. E. Disbro, E. F. Hasty, J. P. Nash, F. T. Simpson, J. W. Lowry, W. E. McCarty, J. B. Ford, W. J. Vigus, F. A. Fish, C. G. Hudson, J. E. Ervin, B. A. Kemp, W. Lash, S. C. Miller, H. N. Herrick, L. A. Retts, C. H. Wilkinson, O. S. Harrison, A. E. Mahin, A. Cone, G. H. Hill, E. L. Semans, G. N. Eldridge, J. W. Lewellen, W. C. McKaig, A. J. Carey, W. S. Stewart, W. H. Daniel, G. B. Work, M. H. Mott, R. F. Brewington, W. H. Bennett, J. A. Lewellen, H. J. Norris, C. King, J. B. Cook, A. M. Patterson, J. M. Rush, P. J. Albright, J. S. Cain, T. C. Neal, C. H. Brown, J. K. Walts, A. S. Wooten, J. W. Paschall, W. R. Wones, J. W. Cain, P. S. Cook, J. A. Ruley, B. Sawyer,



J. D. Belt, W. R. Suman, R. S. Reed, J. T. Fetto, W. D. Parr, J. H. Jackson, J. S. Bitler, H. C. Smith, L. J. Naftzger, T. M. Guild, J. H. Slack, J. M. Driver, C. U. Wade, M. F. Stright, F. G. Browne, S. C. Norris, C. H. Murray, F. M. Stone, L. A. Beeks, O. V. L. Harbour, J. W. Bowen, J. I. McCoy, S. Light, I. W. Singer, M. S. Marble, J. B. Alleman, T. D. Tharp, L. E. Knox, A. A. Pittenger, M. R. Pierce, H. Bridge, E. E. Neal, J. A. Beatty, L. M. Krider, W. W. Brown, E. Davis, E. F. Albertson, L. Reeves, A. E. Sarah, B. S. Hollopeter, W. E. Murray, M. C. Cooper, H. A. Davis, J. O. Bills, J. M. Haines, A. S. Preston, U. A. Foster, C. M. Hollopeter, D. V. Williams, C. C. Cissell, W. M. Nelson, G. W. Green, F. M. Lacey, M. A. Harlan, D. H. Guild, J. P. Chamness, J. M. Baker, J. F. Bailey, C. E. Davis, J. C. Dorwin, U. S. A. Bridge, A. G. Neal, J. C. White, A. A. Turner, J. W. Oborn, S. J. Mellinger, J. F. Radcliffe, J. D. Croan, J. H. Walters, J. J. Fred, S. Bilheimer, J. A. Patterson, F. S. Stamm, C. B. Wilcox, J. Z. Barrett, E. T. Gregg, M. J. Magor, C. Tinkham, T. A. Graham, W. F. Dingel, M. C. Pittenger, A. L. Weaver, G. H. Myers, E. B. Westhafer, A. H. McKee, H. M. Johnson, P. E. Powell, J. W. Tillman, F. M. Kemper, F. L. Erlougher, W. W. Martin, R. C. Jones, G. Teeters, C. E. Parsons, H. Lacy, C. W. Smith, D. S. Jones, G. Cocking, J. M. B. Reeves, M. Pell, S. F. Spitz, L. C. Zimmerman, J. A. Sumwalt, J. B. Cosens, W. P. Herron, W. B. Freeland, S. H. Stokes, T. J. Johnson, E. J. Magor, F. L. Houghtby, H. H. Compton, J. L. Hutchens, N. P. Barton, C. H. Metts, S. F. Harter, J. E. Ferris, W. A. Griest.

PROBATIONERS.—E. E. Wright, S. C. Heston, R. J. Wade, C. A. Rowand, Edgar L. Jones, D. I. Hower, E. M. Foster, A. J. Duryee, G. H. Kemp, D. Wells, E. Trippeer, E. F. Naftzger, I. R. Godwin, J. T. Hammond, L. C. Poor, J. O. Stutesman, C. J. Graves, W. L. Lewis, A. A. Stockdale, A. L. Brandenburg, W. D. Trout.

**Deceased.**—The following were announced as deceased: James Johnston, John E. Earp. Also, the following Probationers: David D. Smith, Charles E. Hollopeter.

**Secretaries.**—On nomination of H. N. Herrick, Leslie J. Naftzger was re-elected Secretary, by acclamation.

On motion of J. A. Lewellen, Tom C. Neal was re-elected Statistical Secretary, by acclamation.

On motion of L. J. Naftzger, Eli B. Westhafer was re-elected Railroad Secretary, by acclamation.

**Treasurer.**—On motion of F. T. Simpson, Cassius C. Cissell was re-elected Treasurer, by acclamation.

The above officers were allowed to nominate their assistants, and the following were elected by acclamation :

Assistants to Secretary — Lewis A. Beeks, Edwin T. Gregg, Wilbur M. Nelson.

Assistant to Statistical Secretary — Lewis Reeves.

Assistants to Treasurer — Edward F. Albertson, Martin J. Magor, Wallace W. Martin, James E. Ferris, Arthur G. Neal, James A. Patterson.

**Committees.**—The list of Standing Committees, made at last Conference, was read, amended and adopted, as follows :

*Stewards.*—G. H. Hill, C. W. Lynch, L. M. Krider, G. B. Work, C. M. Hollopeter.

*Education.*—A. W. Lamport, J. K. Walts, J. A. Beatty, W. M. Nelson, H. A. Ewell.

*Conference Relations.*—A. S. Wooten, E. E. Neal, C. H. Murray, W. R. Wones, J. A. Ruley, I. W. Singer, W. H. Peirce.,

*General Qualifications.*—M. Mahin, B. S. Hollopeter, J. H. Jackson, W. D. Parr, P. J. Albright, J. W. Bowen, M. H. Mott, J. M. Haines.

*Women's Work in the Church.*—W. H. Daniel, O. S. Harrison, U. A. Foster, S. J. Mellinger, P. E. Powell, A. G. Neal, W. S. Stewart.

*Social and Moral Questions.*—J. B. Ford, C. E. Davis, C. E. Disbro, O. V. L. Harbour, Richard Jones, T. Stabler, R. H. Smith.

*Parsonages and Furniture.*—N. H. Phillips, C. H. Wilkinson, E. M. Baker, J. M. Baker, J. T. Fetro.

*Class Meetings and Young People's Work.*—W. D. Parr, E. T. Grègg, Benneville Sawyer, D. H. Guild, J. C. White, M. E. Nethercut, J. A. Patterson.

*Missionary Cause.*—C. U. Wade, F. M. Kemper, A. A. Turner, J. H. Walters, J. D. Croan, J. P. Chamness, J. W. Tillman.

*Church Extension.*—T. F. Frech, H. W. Bennett, C. E. Parsons, E. A. McClintock, H. M. Johnson, C. B. Wilcox, J. B. Alleman.

*F. A. and S. E.*—H. A. Davis, C. Tinkham, A. H. McKee, W. R. Suman, F. L. Houghtby, Henry Bridge, F. M. Lacey.

*American Bible Society.*—S. C. Miller, J. W. Paschall, William Lash, J. W. Miller, J. H. Slack, J. W. Lowry, E. M. Baker.

*Sunday Schools and Tracts.*—L. A. Retts, W. E. Murray, M. F. Stright, F. S. Stamm, J. J. Fred, H. J. Norris, D. S. Jones.

*Sustentation.*—E. F. Hasty, C. C. Cissell, J. H. Jackson, F. M. Stone, L. A. Beeks, W. H. Daniel, J. E. Ervin.

**Methodist Review.**—On motion, M. A. Harlan was appointed to solicit subscriptions for the *Methodist Review*.

**Conference Examiner.**—On motion, C. King was appointed to solicit subscriptions for the *Conference Examiner*.

**Program.**—On motion of F. T. Simpson, the program prepared by the Program Committee, fixing the time for meeting at 8:30 for devotions, 9:00 A. M. for Conference business and 12:00 M. for adjournment, was adopted.

**Bar.**—On motion of H. N. Herrick, the main auditorium was made the bar of the Conference.

**Appointment Record.**—On motion, it was ordered that the Appointment Record be printed in the Minutes this year.

**Committee of Review.**—The following resolution was introduced by G. H. Hill, and adopted :

WHEREAS, The report of the Conference Stewards, fixing the basis of allowance to Conference claimants, can not be properly discussed in open Conference, because of the delicate questions involved and the limited time for such discussion ; therefore,

*Resolved,* That a Committee of Review be appointed, consisting of two preachers from each district, to which the report of the Stewards shall be referred, and that such committee, acting conjointly with the Board of Stewards, shall have power to determine finally the allowances to the claimants.

|                |               |
|----------------|---------------|
| G. H. HILL.    | L. M. KRIDER. |
| J. W. WELCH.   | M. H. MOTT.   |
| H. N. HERRICK. |               |

The following were appointed by the Conference, on nomination by the Presiding Elders, as such committee :

*Fort Wayne District.*—D. M. Guild, S. C. Norris.

*Goshen District.*—M. F. Stright, C. H. Brown.

*Kokomo District.*—C. E. White, O. V. L. Harbour.

*Muncie District.*—H. C. Smith, Chas. Harvey.

*Richmond District.*—H. J. Norris, W. H. Pierce.

*Warsaw District.*—J. B. Ford, J. A. Beatty.

**Thirteenth Question.**—The Thirteenth Question was called : “*Was the Character of each Preacher examined?*” Character of Franklin T. Simpson passed, and he represented the Fort Wayne District. The character of the following Elders was passed, and they reported their collections :

F. M. Kemper, T. M. Guild, C. E. Davis, E. T. Gregg, C. C. Cissell, M. C. Cooper, E. F. Albertson, H. W. Bennett, J. M. Haines, J. B. Cook, W. E. Murray, F. M. Stone, R. C. Jones, O. S. Harrison, C. Tinkham, S. C. Norris, C. M. Hollopeter, C. O. Merica, T. C. Reade, F. G. Browne, S. Light.

Warsaw District was called. The character of Josephus A. Lewellen was passed and he reported for his District. The following Elders were passed in character and reported their collections :

W. W. Brown, J. S. Cain, J. H. Walters, J. A. Patterson, C. King, J. M. Baker, J. M. Rush, J. W. Tillman, D. S. Jones, I. W. Singer, J. B. Alleman, E. B. Westhafer, M. R. Pierce, R. H. Smith, J. B. Ford, J. E. Ervin, S. J. Mellinger, U. S. A. Bridge, J. Z. Barrett, C. U. Wade, J. I. McCoy, W. R. Suman, J. A. Beatty, A. M. Patterson, W. J. Vigus, J. W. Oborn, W. J. Waltz, G. W. Green, S. Powell, G. A. Wilson.

When the name of J. M. Driver was called, at his request, on motion of J. A. Lewellen a Committee of Inquiry was ordered. The Bishop announced the following as such committee : M. Mahin, J. H. Jackson, G. H. Hill, J. W. Welch, E. L. Semans.

Goshen District was called. Charles G. Hudson was passed in character and reported the District. The character of the following Elders was passed and they reported their collections :

T. F. Frech, L. E. Knox, C. E. Disbro, B. Sawyer, J. H. Jackson, A. S. Preston, U. A. Foster, M. J. Magor, C. H. Brown, C. E. Parsons, W. M. Nelson, M. F. Stright, A. H. McKee, J. D. Belt, A. S. Wooten, W. R. Wones, M. H. Mott, A. L. Weaver, C. H. Murray, A. A. Turner, W. F. Dingel, F. L. Erlougher, J. T. Fetto, W. E. Grose.

The Richmond District was called. The character of Augustus E. Mahin was passed and he reported the District. The character of the following Elders was passed and they reported their collections :

C. B. Wilcox, A. Cone, C. W. Smith, J. P. Chamness, M. E. Nethercut, D. H. Guild, W. H. Pierce, H. J. Norris, M. A. Harlan, A. G.

Neal, W. H. Daniel, G. H. Hill, H. Lacey, A. W. Lamport, J. W. Cain, J. C. Murray.

**General Qualifications.**—On motion of A. E. Mahin, the following resolution, as adopted last year, was adopted for this session :

WHEREAS, The growing list of Superannuates and the meager financial help received by them, makes it imperatively necessary to guard more carefully the door of admission into our Conference ; and,

WHEREAS, There is a growing demand among the people for greater efficiency in pulpit and pastoral work ; and,

WHEREAS, We are thoroughly convinced that the responsibility for the admission on trial, and continuance in the same, and for admission into full connection ought to be more fully shared by the Committee on General Qualifications ; therefore, be it

*Resolved*, 1st. That the Committee on General Qualifications, in addition to the information it may be able to gather from other sources, be required to call each presiding elder before it, in order to ask him such questions as it may deem necessary concerning every candidate for admission on trial, or continuance in the same, or for admission into full connection, who may be under his jurisdiction.

2d. That the members of this Committee shall be excused from all other committee duty.

3d. That this Committee shall be instructed to sit with closed doors.

4th. That before voting upon the admission, or continuance on trial, or admission into full connection, of any candidate, the Conference shall hear the report of this Committee.

**Drafts.**—The Bishop announced that the Conference was authorized to draw on the Book Concern for the following amounts : From the Atillia F. Christman and Caroline Clark fund, \$30 ; Chartered fund, \$22 ; Book Concern, \$1,207. On motion, said drafts were ordered.

**Episcopal Fund.**—A communication was read, apportioning to this Conference \$2,001, for the support of the Bishops. On motion, it was referred to the Presiding Elders, to be apportioned to the Districts.

**General Conference Entertainment.**—A communication was also read, apportioning to this Conference the sum of \$1,801, for General Conference entertainment. On motion, it was also referred to the Presiding Elders, to be apportioned to the Districts.

**J. W. Hamilton.**—J. W. Hamilton, Corresponding Secretary of the Freedman's Aid and Southern Education Society, was introduced and addressed the Conference.

**Time Extended.**—On motion of J. A. Lewellen, the time was extended.

**Lewis Curts.**—Lewis Curts, senior agent of the Western Methodist Book Concern, was introduced and addressed the Conference.

**Epworth League Secretary.**—Edwin A. Schell, General Secretary of the Epworth League, was introduced and addressed the Conference.

**Adjournment.**—Committees were called, announcements made, and the benediction was pronounced by Rev. Dr. Buell, of the Boston School of Theology.



## Second Day.

THURSDAY, March 24, 1898.

Conference assembled for devotional session, at 8:30 A. M., in charge of O. V. L. Harbour. He announced Hymn No. 622,

“He leadeth me, O blessed thought,”

which was sung, and John 17: 1-15 was read as a Scripture lesson. Two stanzas of Hymn No. 688,

“Sweet hour of prayer,”

were sung, when Bro. Harbour led the congregation in the repetition of the Lord's Prayer, and prayer was offered by T. A. Graham. Hymn No. 684,

“From every stormy wind that blows,”

was sung, and G. N. Eldridge and W. J. Vigus led in prayer. Hymn No. 684 was continued, singing the third and fourth stanzas, and T. M. Guild and W. W. Martin led in prayer. Hymn No. 574,

“A charge to keep, I have,”

was sung, and O. V. L. Harbour led in prayer, thus closing the devotional services.

At 9:00 A. M., Bishop Fowler took the chair, and Conference business was taken up.

**Journal.**—The journal of yesterday's session was read and approved.

**Thirteenth Question.**—The Thirteenth Question was called: “*Was the Character of each Preacher examined?*”

Muncie District was called, and the character of Horace N. Herrick was passed and he reported his District. The character of the following Elders was passed and they reported their collections:

H. C. Smith, E. Davis, H. A. Davis, H. M. Johnson, G. N. Eldridge, P. E. Powell, G. B. Work, C. Harvey, F. M. Lacy, J. D. Croan, G. H. Myers, L. A. Beeks, L. A. Retts, W. G. Bogue, J. H. Slack, B. S. Hollopeter, J. F. Bailey, L. J. Naftzger, R. S. Reed, J. M. Stewart, E. F. Hasty, J. C. Dorwin, J. J. Fred, C. W. Lynch, J. A. Ruley, J. C. White, D. V. Williams, P. J. Albright, Richard Jones.

**H. N. Herrick.**—E. F. Hasty made some remarks expressing the appreciation of the Ministers of Muncie District for the Presiding Elder, Horace N. Herrick, whose term as Presiding Elder expires with this session of the Conference, and called upon Richard Jones, who read the following resolution :

WHEREAS, Rev. H. N. Herrick, whose term as Presiding Elder expires with this Conference session, has refused to accept any material mark of esteem and appreciation from the Brethren of the District, because, as he asserts, many of the Brethren are financially unable to contribute to such an object, therefore,

*Resolved*, That we express our heartfelt appreciation of his valuable services in the District, of his uniform loving kindness and wise administration, and that we will ever hold him in grateful and affectionate remembrance.

The resolution was unanimously adopted by a rising vote of the Ministers in the District. Dr. Herrick made a suitable reply.

Kokomo District was called and the character of Mitchell S. Marble was passed, and he reported the District. The characters of the following Elders passed, and they reported their collections :

J. W. Welch, F. A. Fish, J. W. Bowen, J. O. Bills, L. M. Krider, J. W. Paschall, W. D. Parr, C. E. White, E. L. Semans, W. S. Stewart, J. K. Walts, A. E. Sarah, F. S. Stamm, B. A. Kemp, E. E. Neal, O. V. L. Harbour, J. M. B. Reeves, J. F. Radcliffe, C. H. Wilkinson, L. Reeves, W. W. Martin, E. A. McClintock.

**Location.**—On motion of H. N. Herrick, W. G. Bogue and G. N. Eldridge were granted certificates of location at their own request.

**Tobacco.**—On motion of J. A. Lewellen, the following were appointed a committee to investigate the reports on the use of tobacco by members of the Conference: R. D. Spellman, N. H. Phillips, S. C. Miller.

**George A. Wilson.**—On motion of H. N. Herrick, the Bishop was requested to appoint George A. Wilson as Professor of Philosophy in Dickinson College, Carlisle, Pa.

**Assistant Secretary.**—On motion of L. J. Naftzger, Dorie V. Williams was elected an assistant to the Secretary.

**Auditing Committees.**—On motion of M. S. Marble, the following were appointed a committee to audit the accounts of the



Secretary: A. G. Neal, Perry Powell, C. A. Rowand. The accounts of the Treasurer of the Conference Corporation, and the District Committees on the Sustentation Funds were also referred to them, on motion of E. F. Hasty.

On motion of F. T. Simpson, the following were appointed a committee to audit the accounts of the Treasurer: T. M. Guild, J. B. Cook, F. M. Stone.

**Preachers' Aid Society.**—The constitutional time for the annual meeting of the Preachers' Aid Society having arrived, on motion of M. Mahin, the Conference adjourned and the Preachers' Aid Society convened, Bishop Fowler in the chair.

C. U. Wade, Secretary, made report. (See report.)

On motion of H. N. Herrick, the following were appointed a committee to nominate officers for the Society: A. Greenman, C. E. Disbro, A. W. Lamport.

E. F. Hasty, Agent for the Society, made report.

Committee on Nomination of Officers made report as follows:

M. Mahin, President; G. H. Hill, Vice-President; C. U. Wade, Secretary; James Meeks, Treasurer; N. H. Phillips, E. F. Hasty, G. W. H. Kemper, H. Roads, C. M. Kimbrough, Managers.

The report was adopted and the officers elected.

No further business, the Society adjourned.

Conference re-convened.

**Time for Holding Session of Conference.**—A. E. Mahin introduced the following resolution:

*Resolved*, That the Secretary of this Conference be hereby directed to communicate, under the Conference seal, to the Board of Bishops, at their autumn meeting, the earnest request of this body, that our next annual session be appointed not earlier than April 1, 1899; and that we respectfully request our present presiding officer, Bishop Charles H. Fowler, to use his personal influence in favor of this request.

|                |               |                 |
|----------------|---------------|-----------------|
| A. E. MAHIN,   | M. S. MARBLE, | J. A. LEWELLEN, |
| F. T. SIMPSON, | T. M. GUILD,  | A. S. PRESTON,  |
| FRED M. STONE, | C. G. HUDSON, | WM. D. PARR.    |
| E. E. NEAL,    | W. J. VIGUS,  |                 |

The resolution was adopted by a rising vote of 73 for, to 66 against.

**Tenth Question.**—The Tenth Question was called: “*What Members have completed the Conference Course of Study?*” The following were called, reported their collections, were reported in their studies, passed, and elected to Elders’ orders:

Raymond L. Semans (the Bishop was requested to leave him without appointment, to attend school), George Cocking, Sylvester F. Spitz, William T. A. White, Harrison H. Compton, Joseph A. Sumwalt, Thomas J. Johnson, Levi C. Zimmerman, Millard Pell, Samuel H. Stokes, William P. Herron, Martin Canse (the Bishop was requested to leave him without appointment, to attend school), Melville C. Pittenger, Thomas A. Graham, Ernest J. Magor, Ralph C. Jones, Grant Teeters (the Bishop was requested to leave him without appointment, to attend school), Julius L. Hutchens, Sylvester Billheimer.

The following were continued in the studies of the Fourth Year:

William B. Freeland (the Bishop was requested to leave him without appointment, to attend school), Lincoln Steere, Fred L. Houghtby.

The following were passed in the Studies of the Third and Fourth Years: Nathaniel P. Barton, elected to Elders’ Orders; Solomon F. Harter.

**Ninth Question.**—The Ninth Question was called: “*What Members are in the Studies of the Fourth Year?*” The following were called, reported their collections, were reported in the Studies of the Third Year, and advanced to the Studies of the Fourth Year: James E. Ferris, William A. Griest, Samuel C. Heston, Charles A. Rowand (to bring up Church History).

The following were continued in the Studies of the Third Year: Frederick J. Speckine (the Bishop was requested to leave him without appointment, to attend school), Charles H. Metts.

**Full Connection.**—On motion, at the request of Bishop Fowler, the hour of 10:00 A. M., to-morrow, was fixed as the time for receiving the Class into full Membership.

**Excused.**—On motion of F. T. Simpson, W. E. Murray was excused to attend a funeral.

**Introductions.**—Marcus A. Buell, Dean of the Theological School of Boston University, was introduced, and addressed the Conference in the interests of that institution.

David H. Moore, Editor of the *Western Christian Advocate*, of Cincinnati, Ohio, was introduced, and represented that paper.

**Roll.**—The list of those found absent at roll call on yesterday, was called, and the following responded to their names :

N. H. Phillips, J. W. Miller, J. L. Ramsey, W. O. Pierce, W. H. Peirce, W. Peck, A. W. Lamport, Richard Jones, T. C. Reade, C. Harvey, C. E. White, T. F. Frech, S. Powell, W. B. Randolph, J. M. Stewart, M. E. Nethercut, E. A. McClintock, M. Canse, W. T. A. White ; also the following Probationers : H. M. Strong, T. P. Shafer, L. P. Pheifer, J. O. Campbell.

**District Conference Journals.**—On motion of A. E. Mahin, W. J. Vigus was appointed a committee to examine District Conference Journals.

**Adjournment.**—Committees were called, announcements made, and Conference adjourned. Benediction pronounced by Bishop Fowler.



### Third Day.

FRIDAY, March 25, 1898.

The Conference assembled at 8 : 30 A. M., for devotional services, in charge of M. F. Stright, who announced Hymn No. 1,

“O for a thousand tongues to sing,”

which was sung, and A. G. Neal led in prayer. Bro. Stright read for a Scripture lesson, Ephesians 3: 14, etc. Hymn No. 438,

“Arise, my soul, arise,”

was sung, and B. A. Kemp, J. W. Lowry and J. S. McCarty led in prayer. Hymn No. 502,

“O come and dwell in me.”

was sung, and E. B. Westhafer and W. E. McCarty led in prayer. Hymn No. 533,

“Forever here my rest shall be,”

was sung, and a number of brethren offered short prayers. Bro. Stright then led in prayer and led the congregation in the Lord's Prayer, thus closing the devotional service.

At 9:00 A. M., Bishop Fowler took the chair.

**Journal.**—The journal of former session read and approved.

**Fifth Question.**—The Fifth Question was called: “*Who have been continued on Trial?*” The following were reported in the studies of the First Year, character passed, reported their collections and advanced to the studies of the Second Year:

John T. Hammond, Lester C. Poor, Jesse O. Stutesman, Calvin J. Graves, Watson L. Lewis, Harry M. Strong (to bring up Exegesis, Systematic Theology and Universal History), Lewis P. Pfeifer, Allen A. Stockdale, Albert L. Brandenburg, William D. Trout, Ray J. Wade, John Bigham.

Harry E. Switzer was passed in character and continued in the studies of the First Year (the Bishop was requested to leave him without appointment, to attend school).

**Twenty-Second Question.**—The Twenty-Second Question was called: "*Who are the Supernumerary Preachers?*" The following were continued:

A. L. Forkner, W. B. Randolph, J. W. Lewellen, D. D. Powell, J. V. Terflinger, W. C. McKaig, T. D. Tharp, C. Skinner, G. B. M. Rogers, A. A. Pittenger, J. S. Bitler, A. J. Carey, Henry Bridge, P. S. Cook.

**Change of Relation.**—On motion of the Committee on Conference Relations, S. C. Miller was changed from Supernumerary to Superannuated.

**Transferred.**—W. I. Taylor was announced as having transferred to the Colorado Conference, and P. Carland to the Cincinnati Conference.

**Withdrawn.**—The name of J. H. Harwell was called, and A. E. Mahin read a letter, in which he requested to withdraw from the Church. On motion of A. E. Mahin, he was permitted to withdraw under charges.

**Twenty-Third Question.**—The Twenty-Third Question was called: "*Who are the Superannuated Preachers?*" The following were continued in this relation:

R. F. Brewington, T. Stabler, M. H. Smith, M. Mahin, J. Maffit, R. D. Spellman, R. A. Newton, J. P. Nash, I. Cooper, N. Gillam, N. T. Peddycord, W. Lash, J. W. Miller, C. W. Church, J. W. Lowry, M. H. Mendenhall, H. Woolpert, T. C. Neal, W. E. Curtis, J. W. McDaniel, N. D. Shackelford, N. H. Phillips, A. Greenman, W. M. Van Slyke, A. G. McCarter, R. Tobey, E. M. Baker, J. H. McMahan, H. J. Lacy, W. E. McCarty, J. C. White, E. S. Preston, M. A. Teague, J. S. McCarty, F. A. Robinson, W. Peck, A. L. Lamport, W. O. Pierce, J. L. Ramsey, D. C. Woolpert, T. H. C. Beall.

**Time Extended.**—At the request of the Bishop, the time was extended.

**Order of the Day.**—The time fixed by the Conference for receiving the class into full membership having arrived, the class was called forward and addressed by the Bishop, and answered the Disciplinary Questions.

**Committee of Inquiry.**—The Committee of Inquiry in the case of J. M. Driver, made the following report, which was adopted, and his character passed :

The Committee of Inquiry in the case of Dr. Driver, after as thorough investigation as they have been able to make, report that they find no proof sufficient to justify charges of criminality. They do find facts showing that Brother Driver has been guilty of grave improprieties and indiscretions, which he, himself, admits, and for which he expresses great sorrow. In view of Brother Driver's frank confession, and his promise of such reformation of his conduct as shall give no occasion for censure in the future, the Committee recommend that his character be passed.

|                 |               |
|-----------------|---------------|
| M. MAHIN.       | J. W. WELCH.  |
| J. H. JACKSON.  | E. L. SEMANS. |
| GEORGE H. HILL. |               |

**Committee on Education.**—The Committee on Education requested that the following be added to the committee: E. F. Hasty, T. M. Guild, A. S. Preston, E. L. Semans, H. C. Smith, H. J. Norris, C. U. Wade. On motion of A. W. Lamport, they were approved.

**Introductions.**—C. C. Lasby, of the Indiana Conference, was introduced, and addressed the Conference in regard to the establishing of a Deaconess' Home and Methodist Hospital at Indianapolis, for the State of Indiana, and asked for the appointment of a committee of three from this Conference to consider the matter with a similar committee from the other Conferences of the state. On motion of E. E. Neal, B. A. Kemp, E. T. Gregg, and L. J. Naftzger were appointed such committee.

George B. Johnson, Cashier of the Book Concern at Cincinnati, was introduced, and spoke in regard to accounts of Superannuated Preachers.

On motion, all such accounts were referred to the Board of Stewards, with power to act.

**Necessitous Case.**—On motion of F. T. Simpson, P. S. Cook was referred to the Board of Stewards as a necessitous case.

**Adjournment.**—Committees were called, announcements made, and the Conference adjourned. Benediction pronounced by W. A. Spencer.

## Fourth Day.

SATURDAY, March 26, 1898.

Conference convened for devotional services at 8:30 A. M., with J. A. Ruley in charge. He announced Hymn No. 1030,

“How happy every child of Grace,”

which was sung, and J. W. Lowry, O. S. Harrison, A. M. Patterson led in prayer.

The 130th Psalm was read as a Scripture lesson, and Hymn No. 720,

“Children of the Heavenly King,”

was sung, and M. F. Stright, J. S. McCarty, C. King, B. A. Kemp and Dr. D. M. Shoemaker led in prayer. Hymn No. 725,

“More love to Thee, O Christ,”

was sung, and A. G. Neal, W. D. Parr and B. Sawyer led in prayer. Hymn No. 770,

“I love Thy Kingdom, Lord,”

was sung, ending the devotional meeting.

At 9:00 A. M. Bishop Fowler took the chair and called the Conference to order for business.

**Journal.**—The Journal of the previous session was read and approved.

**Seventh Question.**—The Seventh Question was called: “*Who have been admitted into Full Membership?*” The following were called, reported their collections, were reported in their studies and by the Committee on General Qualifications, and were admitted into Full Membership, and elected to Deacon’s Orders:

Darius I. Hower, Everett M. Foster, George H. Kemp, Adoniram J. Duryee, Earle F. Naftzger, John O. Campbell, Samuel C. Heston (in Studies of Fourth Year), Charles A. Rowand.

The following were continued on Trial, in the Studies of the Second Year: Edward Trippeer, Charles W. Shoemaker (the

Bishop was requested to leave him without appointment, to attend school), Frank N. Sandifur (the Bishop was requested to leave him without appointment, to attend school).

David Wells was continued on Trial in the Studies of the Second Year, conditioned that he bring up Harmon, Systematic Theology, Logic, Universal History, and he was given permission to persue the Studies of the Third Year, if he found it possible to do so.

The following were discontinued: Elmer E. Wright, on recommendation of Committee on General Qualifications; on motion, Presiding Elders allowed to employ him as supply; Edward L. Jones and Thomas P. Shafer, at their own request.

Ivan R. Godwin was admitted, but is already a Deacon.

**Eleventh Question.**—The Eleventh Question was called: "*What others have been elected and ordained Deacons?*" As local Preachers: George W. Martin, recommended by the Hartford City Circuit Quarterly Conference; Richard E. Haughton, recommended by the Richmond District Conference; Nicholas P. Cook, by the Warsaw Quarterly Conference, were introduced to the Conference, and elected to Deacon's Orders.

**Twelfth Question.**—The Twelfth Question was called: "*What others have been elected and ordained Elders?*" John B. Cosens, recommended by the Warsaw Circuit Quarterly Conference, was elected to Elder's Orders, after being introduced to the Conference.

**Recognition of Orders.**—David M. Shoemaker, an Elder in the Christian Church, was called forward, introduced, answered the Disciplinary Questions, and his credentials were duly recognized.

David Thorp, an Elder in the Wesleyan Methodist Church, was recognized on his credentials as an Elder in our Church.

**State Prison.**—On motion of H. N. Herrick, the Bishop was requested to appoint P. J. Albright as Moral Instructor in the State Prison.

**Conference Evangelist.**—On motion of H. N. Herrick, the Conference, by a rising vote of 133 for, to 1 against, requested the Bishop to appoint J. M. Stewart as Conference Evangelist.



**Adjournment.**—On motion of A. E. Mahin, it was ordered that when we adjourn, it be until 3:15 this afternoon.

**Fourth Question.**—The Fourth Question was called: “*Who are admitted on Trial?*” The following were introduced to the Conference, reported in their examinations and by the Committee on General Qualifications, represented by the Presiding Elders and admitted on Trial:

William L. Singer, recommended by the Woodburn Quarterly Conference; John K. Cecil, recommended by the Madison Street and Whitely Quarterly Conference; Fred F. Thornburg, recommended by the Richmond District Conference; Addison D. Alexander, recommended by Majenica Quarterly Conference; Frank P. Morris, recommended by the Swayzee Quarterly Conference.

Charles W. Stephens was recommended, but, on motion, the Presiding Elder was permitted to withdraw his application and employ him as a Supply in his District.

**Thirtieth Question.**—The Thirtieth Question was called: “*Where shall the next Conference be held?*” Decatur was put in nomination, and, on a rising vote, was unanimously chosen as the place for holding the next session of the Conference.

**Introductions.**—William A. Spencer, Corresponding Secretary of the Church Extension Society, was introduced and addressed the Conference.

**Statistical Secretary.**—The Statistical Secretary read the totals of the statistical reports, and, on motion, report was accepted and the entire report ordered printed in the Minutes.

**Introductions.**—H. C. Weakley, Superintendent of Christ Hospital and Elizabeth Gamble Deaconess Home, Cincinnati, Ohio; A. J. Palmer, one of the Secretaries of the Missionary Society; Joseph F. Berry, editor of the *Epworth Herald*, and Jesse L. Hurlbut, editor of our Sunday School publications, etc., were introduced to the Conference and delivered brief addresses in the interests of the causes they represent.

**Lay Representation.**—The proposition presented by the Rock River Conference, on equal Ministerial representation, was presented to the Conference. On motion, a rising vote was ordered, resulting in 145 votes for and 2 against.

Also, the proposition from the Maine Conference, substituting the word "sixty" for "forty-five", as the basis of representation. A rising vote was taken, resulting in 148 votes for and none against.

On motion, time was extended.

**H. A. Gobin.**—H. A. Gobin, President of DePauw University, was introduced and addressed the Conference.

**DePauw University.**—The following resolution was introduced by W. D. Parr, and unanimously adopted :

WHEREAS, The General Assembly of the State of Indiana, at its session of 1897, enacted a law authorizing any educational institution, university or college, incorporated under any law of the State of Indiana, to admit to membership, in its board of trustees, any number of additional trustees, not exceeding four, who may be chosen or elected such trustees by the alumni of such institution, university or college, whenever the existing board of trustees, or their successors in office, may determine such action to be expedient: provided, that all persons or bodies of persons, entitled under the charter of said institution to choose the trustees thereof, shall have first signified their assent to such action: and,

WHEREAS, The Board of Trustees of DePauw University, at its annual session, in June, 1897, unanimously adopted a resolution declaring the admission of such additional members to its board, to be chosen by the Alumni Association of said University, to be expedient: therefore, be it

*Resolved*, By the North Indiana Conference of the Methodist Episcopal Church, that it does hereby give its assent to such additional members of said Board of Trustees of DePauw University, and that the same be chosen as provided for in said law.

**Afternoon Session.**—The Bishop appointed M. Mahin to preside at the afternoon session, and also appointed W. D. Parr to conduct the devotional exercises.

**Missionary Society.**—The following resolution was introduced and adopted :

*Resolved*, That, as a Conference, we most heartily approve the action of the Board of Managers of the Missionary Society, to furnish, free of charge, *The Gospel in All Lands* to the effective members of the various annual Conferences, and *World Wide Missions* on the same terms to all our families, where at least

one member contributes the sum of one dollar to the cause of missions; and we desire to pledge our loyal support of this effort to place in the hands of our ministers and members so much valuable information, and a more earnest endeavor to raise at least our full apportionment for the cause of missions.

H. N. HERRICK.      A. E. MAHIN.  
F. G. BROWNE.      WILLIAM D. PARR.  
G. H. HILL (per H. N. H.)

**World Wide Missions.**—J. J. Fred was appointed to collect the accounts of *World Wide Missions*.

**Adjournment.**—Committees were called, announcements were made and Conference adjourned. Benediction by Dr. Palmer.

#### AFTERNOON SESSION.

Conference convened, as per adjournment, at 3:30 P. M., for devotional services, in charge of W. D. Parr, who announced Hymn No. 724,

“Nearer, my God, to Thee,”

which was sung, and a number of brethren led in short prayers, Bro. Parr finally leading the congregation in the use of the Lord’s Prayer, thus closing the devotional service.

M. Mahin took the chair. The following resolution was introduced and adopted:

WHEREAS, The Discipline requires that all reports shall be made in even dollars; and,

WHEREAS, Many brethren, in the face of this law, persist in reporting cents; therefore, be it

*Resolved*, That the Statistical Secretary and Treasurer of this Conference be directed to prepare and read before the Conference, at its next session, the names of all brethren who persist in this practice.

M. A. HARLAN.      LEWIS REEVES.  
J. W. CAIN.      D. H. GUILD.  
T. C. NEAL.

**Bills.**—The Statistical Secretary presented a bill for the sum of \$13.90, for printing. The Secretary presented one for the sum of \$8.03, balance due on expenses. The bills were allowed, and the Secretary was authorized to call for a collection at such time as he thought best.

**Reports of Committees.**—The following committees made reports, which were adopted and ordered printed in the Minutes: Class meetings and Young Peoples' Societies, District Conference Journals, Book Concern (the Secretary was authorized to print such parts of this report as he deemed best), Moral and Social Questions (Petitions were presented by this committee on sale of liquor in public buildings, transmission of lottery messages, anti-cigarette bill, protect Sabbath in District of Columbia; it was ordered that the President of this Conference, and the Secretary, sign the same, and send to the proper person, recording the vote of this Conference in favor of said petitions), Committee on Missions, Church Extension (the Secretary to print such parts as he may deem necessary), Education, Auditing Committee on Accounts of Secretary, Woman's Work in the Church (that part of the report referring to Deaconess work to be referred to the Presiding Elders), Parsonages and Furniture, Freedman's Aid and Southern Education, Sustentation, American Bible Society (W. J. Vigus, agent of the Society, addressed the Conference), Sunday School Union and Tracts.

**Circuit Salary Statement.**—On motion of M. A. Harlan, it was ordered that the Circuit Salary Statement be printed in the Minutes.

**Minutes.**—On motion of E. T. Gregg, it was ordered that the Secretary be requested to have 4,000 copies of the official Journal of this session printed, and distribute the same to the Presiding Elders, according to the number of members in full connection, and that the Secretary be requested to send a copy to each Supernumerary and Superannuated member of the Conference, living without its bounds, and to each Conference widow.

**Thanks.**—The following resolution was adopted:

*Resolved*, That we, as a Conference, express our appreciation of the liberality of Hial J. Evans, Esq., of the Albany Circuit, in contributing \$400 to the Board of Church Extension, by which he secured the erection of four Churches in the Southland, according to the Mountain Plan.

H. N. HERRICK.      ELI DAVIS.  
B. A. KEMP.

**Conference Corporation.**—On motion, the officers of the Conference Corporation were re-elected. (See List.)

**Official Journal.**—On motion of C. U. Wade, it was ordered that the Secretary publish the proceedings of this Conference as the Official Journal of the Conference.

**Officers.**—The officers of the Conference Missionary Society, the Sunday School Society, Church Extension, and Epworth League were nominated and elected. (See List.) The officers of the Wives, Widows and Daughters' Association, and of the Mutual Relief Association were ordered printed in the Minutes, (See List.)

**Western Christian Advocate.**—The following resolution was adopted :

Recognizing the valuable improvements made in the *Western Christian Advocate*, by both publisher and editor, we hereby pledge ourselves to yet more diligent efforts to place the paper in all the homes of our Church. The better quality of the paper on which it is printed, the introduction of an excellent class of illustrations, the varied departments of the paper suiting it to all members of the home, and its elevated moral and spiritual tone make it almost an ideal religious newspaper.

We commend the 'splendid work of our Brother, F. G. Browne, Ph. D., a member of this Conference, as assistant editor of the *Western*, and request the Bishop to re-appoint him to this position.

J. W. CAIN.

ASHER S. PRESTON.

**Tobacco.**—S. C. Miller, of the Committee on the use of Tobacco, made report, and the names of those who had not signed the pledge were ordered referred to the Presiding Elders.

**Memoirs.**—The Memoirs, as read at the Memorial Services, were ordered printed in the Minutes as the Official Memoirs adopted by the Conference.

**State Prison.**—P. J. Albright, Moral Instructor of the State Prison, addressed the Conference, and asked that the following be appointed a committee to visit the prison: C. Skinner, C. W. Smith, and J. A. Ruley. On motion, they were appointed.

**Adjournment.**—On motion, after the announcements were made, Conference adjourned until 8:00 A. M. on Monday. Long metre doxology was sung, and the benediction was pronounced by Dr. Iliff.

## Memorial Service.

SUNDAY, March 27, 1898.

Conference met in Memorial Session at 4:00 P. M. on Sunday, in charge of the Secretaries. The congregation sang Hymn No. 415,

“Rock of Ages.”

the Richmond District Quartet sang

“Jesus, lover of my soul,”

and prayer was offered by W. D. Parr. The memoirs of Mrs. Julia A. Baker, John E. Earp, Charles E. Hollopeter, Mrs. Josinah Medsker, Mrs. Elizabeth S. Meck, and James Johnston were read.

Richmond District Quartet sang,

“Soon will the mists roll away.”

The memoirs of Mrs. Ella M. Wells, D. D. Smith, and Mrs. Mary Holstock were then read, after which the congregation was dismissed with prayer and benediction by A. E. Mahin.

## Fifth Day.

MONDAY, March 28, 1898.

Conference met, at 8: A. M., for devotional services, with H. A. Davis in charge, who announced Hymn No. 1,

“O for a thousand tongues, to sing,”

which was sung, and short prayers were offered by R. S. Reed, J. M. B. Reeves, E. E. Neal and H. A. Davis.

M. Mahin, at the request of the Bishop, then took the chair.

**Stewards' Report.**—The Conference Board of Stewards made report of funds in their hands, and distributed the same. (See Report.)

**F. G. Browne.**—F. G. Browne, assistant editor of *The Western Christian Advocate*, addressed the Conference.

Bishop Fowler took the chair.

**Relations.**—On motion, the following were left without appointments, to attend school: Martin Canse, F. L. Erlougher, W. J. Waltz, A. A. Stockdale.

H. M. Johnson was changed from Effective to Supernumerary.

P. S. Cook was changed from Supernumerary to Superannuated.

A. A. Pittenger and A. J. Carey were changed from Supernumerary to Effective.

J. W. Welch, from Effective to Supernumerary.

**Collection.**—A collection was taken to meet expenses of Statistical Secretary and balance due Secretary, which amounted to \$19.87.

**Ordination.**—I, Bishop Charles H. Fowler, hereby certify that on the 27th day of March, 1898, in the city of Hartford City, Indiana, I set apart as Deacons in the Methodist Episcopal Church, according to its Discipline: Darius I. Hower, Everett M. Foster, George H. Kemp, Adoniram J. Duryee, Earle F. Naftzger, John O. Campbell, Samuel C. Heston, Charles A. Rowand, George W. Martin, Richard E. Haughton, Nicholas P. Cook. Also at the

same place, on the same day and date, with the assistance of several Elders, the following were set apart to the office of Elders in the Church: George Cocking, Sylvester F. Spitz, William T. A. White, Harrison H. Compton, Joseph A. Sunwalt, Thomas J. Johnson, Levi C. Zimmerman, Millard Pell, Samuel H. Stokes, William P. Herron, Martin Canse, Melville C. Pittenger, Thomas A. Graham, Ernest J. Magor, Ralph C. Jones, Grant Teeters, Julius L. Hutchens, Sylvester Billheimer, Nathaniel P. Barton, John B. Cosens.

CHAS. H. FOWLER.

**Triers of Appeals.**—The Bishop announced as Triers of Appeal: C. W. Lynch, H. W. Bennett, J. H. Jackson, J. W. Welch, G. B. Work, A. W. Lamport, J. E. Ervin; and on motion, they were elected.

**Committees.**—The Presiding Elders nominated the Standing Committees for 1899, and also nominated Boards of Church Location, Deaconess' Work, etc., and on motion, such as needed election were duly elected. (See List.)

**Board of Examiners.**—The Bishop appointed as Examiners the following: (See List on page 7.)

**Christ Hospital.**—A resolution concerning Christ Hospital and Elizabeth Gamble Deaconess Home was read and passed. (See Resolutions.)

**Resolution of Thanks.**—Resolutions of thanks to various persons introduced and adopted. (See Resolutions.)

**Treasurer.**—The Conference Treasurer made report, which was received and ordered printed in the Minutes.

**District Missionary Secretaries.**—The following were nominated and elected as District Missionary Secretaries: (See Officers and Committees.)

**Presiding Elders' Reports.**—On motion of H. N. Herrick, it was ordered that next year the reports of the Presiding Elders be edited and printed in the Minutes.

**Transfers.**—The following transfers to this Conference were announced: H. A. Ewell, from the Central Illinois Conference; C. E. Line, from the Minnesota Conference; J. B. McNary, from the South Kansas Conference.



**Auditing Committee.**—The Committee to audit the accounts of the Conference Treasurer were continued, with instructions to report next year.

**Apportionment of Benevolences.**—On motion, A. E. Mahin was requested to apportion the amounts apportioned to this Conference to the several Districts, and hand the report to the Secretary, to be printed in the Minutes.

**Parchments.**—C. G. Hudson turned over to the Conference the parchments of W. D. Smith, a local Deacon, and announced that he had withdrawn from the Church.

**Missionary Sermon.**—A. S. Preston was appointed to preach the missionary sermon at the next session of the Conference, with M. J. Magor, as alternate.

2003544

**Journal.**—The Journal of the morning session, up to this point, was then read and approved.

On motion, it was ordered that after the reading of the appointments, the Conference stand adjourned without day.

The Bishop then announced Hymn No. 593,

“Am I a soldier of the cross?”

which was sung, and at the request of the Bishop, prayer was offered by E. F. Hasty.

The Bishop then made a few pertinent remarks, read the appointments, and pronounced the benediction, and the Conference stood adjourned.

C. H. Fowler,

President.

Leslie J. Kaffzger

Secretary.

## DISCIPLINARY QUESTIONS.

---

1. Who have been received by Transfer, and from what Conferences?

C. E. Line, an Elder from the Minnesota Conference.

H. A. Ewell, an Elder from the Central Illinois Conference.

J. B. McNary, an Elder from the South Kansas Conference. 3

2. Who have been Re-admitted?

None.

3. Who have been received on Credentials, and from what Churches?

None.

4. Who have been received on Trial?

(a) In Studies of First Year.

William L. Singer, Frank P. Morris, John K. Cecil, Fred F. Thornburg, Addison D. Alexander. 5

(b) In Studies of Third Year.

None.

5. Who have been continued on Trial?

(a) In Studies of First Year

Harry E. Sweitzer. 1

(b) In Studies of Second Year.

John T. Hammond, Lester C. Poor, Jesse O. Stutesman, Calvin J. Graves, Watson L. Lewis, Henry M. Strong (Exegesis, Systematic Theology, Universal History, to be brought up), Lewis P. Pfeifer, Allen A. Stockdale, Albert L. Brandenburg, William D. Trout, Ray J. Wade, Edward Trippeer, Charles W. Shoemaker, Frank N. Sandifur, John Bigham. 15

(c) In Studies of Third Year.

David Wells (to bring up Harmon, Systematic Theology, Logic, Universal History). 1

(d) Studies of Fourth Year.

None.

## 6. Who have been Discontinued?

Elmer E. Wright, Edward L. Jones, Thomas P. Shafer. 3

## 7. Who have been Admitted into Full Membership?

## (a) Elected and Ordained Deacons this year.

Darius I. Hower, Everett M. Foster, George H. Kemp, Adoniram J. Duryee, Earle F. Naftzger, John O. Campbell, Samuel C. Heston (in studies of Fourth Year), Charles A. Rowand. 8

## (b) Elected and Ordained Deacons previously.

Ivan R. Godwin. 1

## 8. What Members are in Studies of Third Year.

## (a) Admitted into Full Membership this year.

Darius I. Hower, Everett M. Foster, George H. Kemp, Adoniram J. Duryee, Earle F. Naftzger, John O. Campbell. 6

## (b) Admitted into Full Membership previously.

Frederick J. Speckine, Charles H. Metts. 2

## 9. What Members are in Studies of Fourth Year?

James E. Ferris, William A. Griest, Samuel C. Heston, Charles A. Rowand, William B. Freeland, Lincoln Steere, Fred L. Houghtby, Solomon F. Harter. 8

## 10. What Members have Completed the Conference Study?

## (a) Elected and Ordained Elders this year.

Raymond L. Semans (not ordained), George Cocking, Sylvester F. Spitz, William T. A. White, Harrison H. Compton, Joseph A. Sumwalt, Thomas J. Johnson, Levi C. Zimmerman, Millard Pell, Samuel H. Stokes, William P. Herron, Martin Canse, Melville C. Pittenger, Thomas A. Graham, Ernest J. Magor, Ralph C. Jones, Grant Teeters, Julius L. Hutchens, Sylvester Billheimer, Nathaniel P. Barton. 20

## (b) Elected and Ordained Elders previously.

None.

## 11. What others have been Elected and Ordained Deacons?

## (a) As Local Preachers.

George W. Martin, Richard E. Haughton, Nicholas P. Cook. 3

(b) Under Missionary Rule.

None.

12. What others have been Elected and Ordained Elders?

(a) As Local Deacons.

John B. Cosens. 1

(b) Under Missionary Rule.

None.

13. Was the Character of each Preacher examined?

Yes.

14. Who have been Transferred, and to what Conferences?

P. Carland, to Cincinnati Conference; W. I. Taylor, to Colorado Conference; C. W. Coons, to South Kansas Conference; J. M. Driver, to Minnesota Conference. 4

15. Who have Died?

James Johnston, John E. Earp; also the following Probationers: David D. Smith, Charles E. Hollopeter. 4

16. Who have been Located at their own Request?

W. G. Bogue, G. N. Eldridge. 2

17. Who have been Located?

None.

18. Who have Withdrawn?

None.

19. Who have been permitted to Withdraw under Charges or Complaints?

J. H. Harwell. 1

20. Who have been Expelled?

None.

21. What other personal Notation should be made?

None.

22. Who are the Supernumerary Preachers?

A. L. Forkner, G. B. M. Rogers, J. W. Lewellen, D. D. Powell, J. V. Terflinger, W. C. McKaig, T. D. Tharp, J. S. Bitler, C. Skinner, H. Bridge, W. B. Randolph, H. M. Johnson, J. W. Welch. 13

## 23. Who are the Superannuated Preachers?

R. F. Brewington, T. Stabler, M. H. Smith, M. Mahin, J. Maffitt, R. D. Spellman, R. A. Newton, J. P. Nash, I. Cooper, N. Gillam, N. T. Peddycord, W. Lash, J. W. Miller, C. W. Church, J. W. Lowry, M. H. Mendenhall, H. Woolpert, T. C. Neal, W. E. Curtis, J. W. McDaniel, N. D. Shackelford, N. H. Phillips, A. Greenman, W. M. Van Slyke, A. G. McCarter, R. Tobey, E. M. Baker, J. H. McMahon, H. J. Lacy, W. E. McCarty, J. C. White, E. S. Preston, M. A. Teague, J. S. McCarty, F. A. Robinson, W. Peck, A. L. Lamport, J. L. Ramsey, D. C. Woolpert, T. H. C. Beall, W. O. Pierce, S. C. Miller, P. S. Cook. 43

## 24. Who are the Triers of Appeals?

C. W. Lynch, H. W. Bennett, J. W. Welch, J. H. Jackson, G. B. Work, A. W. Lamport, J. E. Ervin. 7

## 25. What is the Statistical Report for this year?

(See Statistics.)

26. What is the Aggregate of the Benevolent Collections ordered by the General Conference, as reported by the Conference Treasurer?

\$47,041.

## 27. What are the Claims on the Conference Fund?

\$13,500.

28. What has been Received on these Claims, and how has it been Applied?

\$7,160. (See Report of Stewards.)

## 29. Where are the Preachers Stationed?

(See List of Appointments.)

## 30. Where shall the Next Conference be held?

Decatur, Indiana.

# APPOINTMENTS.

Names in **SMALL CAPITALS** are Elders; in *italics*, Deacons; in Roman, Probationers.  
The figures indicate the year of service in the Appointments.

## FORT WAYNE DISTRICT.

F. T. SIMPSON, P. E., 5.

P. O., 56 E. Wayne St., Fort Wayne.

|                              |                         |   |
|------------------------------|-------------------------|---|
| Angola . . . . .             | F. M. KEMPER,           | 3 |
| Auburn . . . . .             | T. M. GUILD,            | 2 |
| Avilla . . . . .             | C. E. DAVIS,            | 3 |
| Bluffton . . . . .           | S. LIGHT,               | 2 |
| Bobo . . . . .               | N. P. BARTON,           | 2 |
| Ceylon . . . . .             | Sup. by C. W. Stephens, | 2 |
| Churubusco . . . . .         | H. A. EWELL,            | 2 |
| Coesse . . . . .             | H. A. GRIEST,           | 2 |
| Decatur . . . . .            | W. H. DANIEL,           | 1 |
| Fort Wayne. Berry St.,       | C. C. CISELL,           | 4 |
| “ “ St. Paul . . . . .       | M. C. COOPER,           | 3 |
| “ “ Simpson, T. J. JOHNSON,  | 2                       |   |
| “ “ Trinity . . . . .        | S. POWELL,              | 1 |
| “ “ Wayne St., W. D. PARR,   | 1                       |   |
| Fort Wayne Circuit . . . . . |                         |   |

Supplied by J. A. Sprague, 1

|                        |                   |   |
|------------------------|-------------------|---|
| Fremont . . . . .      | A. CONE,          | 1 |
| Garrett . . . . .      | J. M. HAINES,     | 2 |
| Geneva . . . . .       | J. J. FRED,       | 1 |
| Harlan . . . . .       | L. C. ZIMMERMAN,  | 1 |
| Hoagland . . . . .     | RALPH C. JONES,   | 1 |
| Huntertown . . . . .   | W. E. MURRAY,     | 2 |
| Huntington . . . . .   | F. M. STONE,      | 2 |
| Leo . . . . .          | E. A. McCLINTOCK, | 1 |
| Markle . . . . .       | O. S. HARRISON,   | 2 |
| Monroeville . . . . .  | CHARLES TINKHAM,  | 2 |
| New Haven . . . . .    | GEORGE COCKING,   | 1 |
| Ossian . . . . .       | C. M. HOLLOPETER, | 1 |
| Poneto . . . . .       | E. J. MAGOR,      | 3 |
| Roanoke . . . . .      | S. C. NORRIS,     | 1 |
| Spencerville . . . . . | W. L. SINGER,     | 1 |
| Uniondale . . . . .    | E. M. FOSTER,     | 1 |
| Wolf Lake . . . . .    |                   |   |

Supplied by L. M. Campbell, 2

|                    |  |  |
|--------------------|--|--|
| Woodburn . . . . . |  |  |
|--------------------|--|--|

Supplied by T. A. Pattee, 1

FRANK G. BROWNE,

Assistant Editor *Western Christian Advocate*; member Huntington Quarterly Conference.

C. O. MERICA,

Superintendent Industrial School, Waukesha, Wis.; member Garrett Quarterly Conference.

## SUPERNUMERARIES.

G. B. M. ROGERS, E. Waymouth, Mass.  
H. BRIDGE, Huntington.

## SUPERANNUATES.

J. P. NASH, Monroeville.  
C. W. CHURCH, Fort Wayne.  
E. S. PRESTON, Tower City, N. D.  
R. D. SPELLMAN, Fort Wayne.  
F. A. ROBINSON, Roanoke.

## GOSHEN DISTRICT.

C. G. HUDSON, P. E., 5.

P. O., 212 W. Franklin St., Elkhart.

|                             |                   |   |
|-----------------------------|-------------------|---|
| Albion . . . . .            | C. H. MURRAY,     | 1 |
| Bristol . . . . .           | U. A. FOSTER,     | 1 |
| Butler . . . . .            | T. F. FRECH,      | 1 |
| Butler Circuit . . . . .    | (To be supplied). |   |
| Corrunna . . . . .          | G. H. KEMP,       | 2 |
| Elkhart . . . . .           | C. H. BROWN,      | 1 |
| Elkhart Circuit . . . . .   | J. T. HAMMOND,    | 1 |
| Goshen, First Ch. . . . .   | A. S. PRESTON,    | 3 |
| “ Fifth Ave. . . . .        | B. SAWYER,        | 4 |
| Hamilton . . . . .          | W. P. HERRON,     | 2 |
| Hudson and Ashley . . . . . | L. E. KNOX,       | 1 |
| Kendallville . . . . .      | M. J. MAGOR,      | 3 |
|                             | W. E. GROSE,      | 1 |
| LaGrange . . . . .          | E. E. NEAL,       | 1 |
| Leesburg . . . . .          | J. D. BELT,       | 1 |
| Ligonier . . . . .          | E. F. ALBERTSON,  | 1 |
| Lima . . . . .              | J. T. FETTRO,     | 1 |
| Middlebury . . . . .        | A. H. MCKEE,      | 2 |
| Milford . . . . .           | A. A. TURNER,     | 1 |
| Mishawaka . . . . .         | C. W. SMITH,      | 1 |
| Nappanee . . . . .          | W. R. WONES,      | 2 |
| New Paris . . . . .         | M. H. MOTT,       | 2 |
| Orland . . . . .            | A. L. WEAVER,     | 2 |
| Osceola . . . . .           | M. F. STRIGHT,    | 1 |
| Topeka . . . . .            | J. A. SUMWALT,    | 2 |
| Valentine . . . . .         | F. S. STAMM,      | 1 |
| Wakarusa . . . . .          | A. J. DURYEE,     | 1 |
| Waterloo . . . . .          | W. F. DINGEL,     | 1 |
| Wolcottville . . . . .      | E. B. WESTHAFFER, | 1 |

## SUPERNUMERARIES.

CLARK SKINNER, South Bend.

## SUPERANNUATES.

J. MAFFIT, Bristol.  
 I. COOPER, Goshen.  
 W. LASH, Elkhart.  
 W. M. VANSLYKE, Kalamazoo, Mich.  
 A. L. LAMPORT, Osceola.  
 J. W. WELCH, Ligonier.

## KOKOMO DISTRICT.

M. S. MARBLE, P. E., 4.

P. O., 77 W. Mulberry St., Kokomo.

Alto . . . . . DAVID WELLS, 2  
 Arcadia . . . . . R. J. WADE, 2  
 Atlanta Supplied by W. O. PIERCE, 2  
 Bunker Hill . . . . J. W. PASCHALL, 1  
 Center . . . . . J. L. HUTCHENS, 3  
 Cicero . . . . . J. W. BOWEN, 2  
 Converse . . . . . J. O. BILLS, 5  
 Elwood . . . . . L. M. KRIDER, 2  
 Galveston . . . . . G. W. GREEN, 2  
 Goldsmith . . . . . J. O. STUTESMAN, 2  
 Greentown . . . . . J. F. RADCLIFFE, 1  
 Jolietville . . . . . J. M. B. REEVES, 1  
 Kempton . . . . . F. P. MORRIS, 1  
 Kokomo, Grace Ch. . . E. T. GREGG, 1  
 " Markland Ave. . . . .  
 " . . . . . C. E. WHITE, 2  
 Logansport, Broadway . . . . .  
 " . . . . . E. L. SEMANS, 3  
 " Market Street . . . . .  
 " . . . . . W. S. STEWART, 2  
 " Wheatland Street . . . . .  
 " . . . . . J. K. WALTERS, 2  
 New Britton . . . . . A. E. SARAH, 3  
 New Waverly . . . . . S. F. SPITZ, 1  
 Noblesville . . . . . B. A. KEMP, 2  
 Peru . . . . . J. H. JACKSON, 1  
 Russiaville . . . . . W. D. TROUT, 1  
 Santa Fe . . . . . A. M. PATTERSON, 1  
 Scircleville . . . . . A. L. BRANDENBURG, 1  
 Sharpsville . . . . . C. E. DISBRO, 1  
 Sheridan . . . . . O. V. L. HARBOUR, 1  
 Swayzee . . . . . LEWIS REEVES, 2  
 Tipton . . . . . W. W. MARTIN, 3  
 Walton . . . . . S. H. STOKES, 3  
 Windfall . . . . . T. A. GRAHAM, 2  
 Westfield . . . . . F. A. FISH, 1

J. Bigham,

Professor DePauw University:  
 member Grace Church, Kokomo.  
 Quarterly Conference.

## SUPERANNUATES.

R. A. NEWTON, Windfall.  
 J. W. MILLER, Atlanta.  
 D. C. WOOLPERT, Prospect, Ohio.  
 T. H. C. BEALL, Cicero.  
 W. O. PIERCE, Tipton.  
 J. L. RAMSEY, Santa Fe.

## MUNCIE DISTRICT.

C. U. WADE, P. E., 1.

P. O., Muncie.

Albany . . . . . H. C. SMITH, 2  
 Albany Circuit . . . . J. B. COOK, 1  
 Alexandria . . . . . C. KING, 1  
 Anderson, Indiana Ave. . . . .  
 " . . . . . I. W. SINGER, 1  
 " Madison Ave. . . . .  
 " . . . . . J. W. OBORN, 2  
 " Meridian Street . . . . .  
 " . . . . . H. W. BENNETT, 1  
 " Noble Street . . . . .  
 " . . . . . P. E. POWELL, 3  
 Anderson Circuit . . . H. M. STRONG, 2  
 Blaine . . . . . A. A. PITTINGER, 1  
 Dunkirk . . . . . G. B. WORK, 3  
 Eaton . . . . . CHARLES HARVEY, 2  
 Fairmount . . . . . D. I. HOWER, 2  
 Farmland . SYLVESTER BILLHEIMER, 3  
 Fortville . . . . . F. M. LACY, 3  
 Frankton . . . . . J. D. CROAN, 3  
 Gas City . . . . . MILLARD PELL, 5  
 Gaston . . . . . G. H. MYERS, 2  
 Hartford City . . . . . L. A. BEEKS, 5  
 Hartford City Circuit . . . . .  
 " Supplied by G. W. Martin. 2  
 Ingalls . . . . . W. L. LEWIS, 2  
 Jonesboro . . . . . L. A. RETTS, 2  
 Lapel . . . . . RICHARD JONES, 3  
 McCordsville . . . . . J. O. CAMPBELL, 1  
 Millgrove . . . . . J. H. SLACK, 2  
 Montpelier . . . . . B. S. HOLLOPETER, 2  
 Muncie Avondale . . . J. F. BAILEY, 2  
 " High St. . . . . L. J. NAFTZGER, 2  
 " Madison St. and Whitely . . . . .  
 " . . . . . J. K. CECIL, 2  
 Muncie Circuit . . . . . R. S. REED, 3  
 New Burlington . . . . ELI DAVIS, 1  
 Parker . . . . . C. J. GRAVES, 1  
 Pendleton . . . . . E. F. HASTY, 5  
 Pennville . . . . . J. C. DORWIN, 3  
 Perkinsville . . . . . J. E. FERRIS, 1  
 Redkey . . . . . C. W. LYNCH, 4  
 Selma . . . . . D. V. WILLIAMS, 2

Summitville . . . . JOHN C. WHITE, 2  
 Upland . . . . . J. B. FORD, 1  
 Yorktown. Supplied by E. L. Jones, 2

P. J. ALBRIGHT,

Moral Instructor in State Prison  
 of Indiana; member Alexandria  
 Quarterly Conference.

T. C. READE,

President of Taylor University;  
 member Upland Quarterly Con-  
 ference.

G. A. WILSON,

Professor in Dickinson College;  
 member High Street, Muncie,  
 Quarterly Conference.

#### SUPERNUMERARIES

J. S. BITLER, Harrison, Ohio.  
 W. C. MCKAIG, Alexandria.  
 D. D. POWELL, Anderson.  
 J. W. LEWELLEN, Wheeling.  
 J. V. TERFLINGER, Eaton.  
 A. L. FORKNER, Redkey.  
 H. M. JOHNSON, Indianapolis.

#### SUPERANNUATES.

J. C. WHITE, Upland.  
 N. H. PHILLIPS, Muncie.  
 M. A. TEAGUE, Pendleton.  
 J. S. McCARTY, Muncie.  
 W. PECK, Frankton.  
 J. W. McDANIEL, New Burlington.

#### RICHMOND DISTRICT.

A. E. MAHIN, P. E., 5.

P. O., 212 S. Fourteenth St., Richmond.

Cadiz . . . . . F. F. Thornburg, 2  
 Cambridge City . . . C. B. WILCOX, 2  
 Centerville . . . . F. L. Houghtby, 1  
 Charlottesville . . . E. F. Naftzger, 1  
 Dublin . . . . . C. H. Metts, 1  
 Fountain City . . . J. P. CHAMNESS, 3  
 Greenfield . . . . M. E. NETHERCUT, 4  
 Hagerstown . . . . J. B. McNARY, 1  
 Kennard. Supplied by E. E. Wright, 1  
 Knightstown . . . . D. H. GULD, 2  
 Lynn . . . . . C. A. Rowand, 3  
 Middletown . . . . W. H. PEIRCE, 4  
 New Castle . . . . H. J. NORRIS, 3  
 Philadelphia . . . . S. F. Harter, 3

Portland . . . . . M. A. HARLAN, 2  
 Portland Circuit. Edward Trippeer, 2  
 Richmond, First Church . . . . .  
 . . . . . A. W. LAMPORT, 1  
 " Grace Church . . . . .  
 . . . . . G. H. HILL, 2  
 " Third Church . . . . .  
 Supplied by W. B. RANDOLPH, 1  
 Fifth St. . . . . A. G. NEAL, 2  
 Ridgeville . . . . . HENRY LACY, 2  
 Spiceland . . . . . L. P. Pfeifer, 1  
 Trenton . . . . . H. H. COMPTON, 2  
 Union City . . . . . C. E. LINE, 1  
 Williamsburg . . . M. C. PITTENGER, 2  
 Winchester . . . . . J. W. CAIX, 4

J. C. MURRAY,

Professor in Gammon School of  
 Theology, Atlanta, Ga.; member  
 Winchester Quarterly Conf.

#### SUPERANNUATES.

H. J. LACEY, Johnson.  
 N. GILLAM, Richmond.  
 R. TOBEY, Richmond.  
 J. W. LOWRY, Knightstown.  
 W. E. CURTIS, Fountain City.  
 W. E. McCARTY, Winchester.  
 M. MAHIN, New Castle.  
 M. H. MENDENHALL, Union City.  
 R. F. BREWINGTON, Knightstown.  
 T. STABLER, 332 N. Alabama Street,  
 Indianapolis.

#### WARSAW DISTRICT.

J. A. LEWELLEN, P. E., 4.

P. O., Warsaw.

Akron . . . . . W. W. BROWN, 3  
 Andrews . . . . . J. S. CAIX, 2  
 Bippus . . . . . J. H. WALTERS, 2  
 Bourbon . . . . . J. A. PATTERSON, 3  
 Burket. Supplied by J. R. Conner, 1  
 Columbia City . . . W. M. NELSON, 1  
 Denver . . . . . J. M. BAKER, 3  
 Etna Green . . . . . S. C. Heston, 2  
 Inwood . . . . . C. H. WILKINSON, 1  
 La Fontaine . . . . J. W. TILLMAN, 3  
 La Giro . . . . . D. S. JONES, 2  
 Larwill . . . . . A. J. CAREY, 1  
 Macy . . . . . J. A. RUBLEY, 1  
 Majenica . . . . . J. M. RUSH, 1



|                                |                    |                                   |
|--------------------------------|--------------------|-----------------------------------|
| Marion, First Church . . .     | H. A. DAVIS, 1     | J. M. STEWART,                    |
| “ Grace Ch. . . . .            | J. B. ALLEMAN, 2   | Conference Evangelist; member     |
| “ Highland Ave. . . . .        | L. C. POOR, 1      | First Church, Warsaw, Quar-       |
| “ Ninth St. and Sweitzer . . . |                    | terly Conference.                 |
| “ . . . . .                    | C. E. PARSONS, 1   |                                   |
| Mentone . . . . .              | M. R. PIERCE, 2    |                                   |
| Mexico . . . . .               | I. R. GODWIN, 1    |                                   |
| Mount Etna . . . . .           | J. Z. BARRETT, 1   |                                   |
| North Manchester . . . . .     | A. S. WOOTEN, 1    |                                   |
| North Webster . . . . .        | W. T. A. WHITE, 2  |                                   |
| Pierceton . . . . .            | J. E. ERVIN, 2     |                                   |
| Roann . . . . .                | R. H. SMITH, 1     |                                   |
| Silver Lake . . . . .          | S. J. MELLINGER, 2 |                                   |
| South Whitley . . . . .        | U. S. A. BRIDGE, 3 |                                   |
| Van Buren . . . . .            |                    |                                   |
| “ Supplied by J. H. Walters, 1 |                    |                                   |
| Wabash, First Church . . . . . |                    |                                   |
| “ . . . . .                    | H. N. HERRICK, 1   |                                   |
| “ . . . . .                    | W. J. VIGUS, 1     |                                   |
| “ Middle St. . . . .           | J. I. MCCOY, 3     |                                   |
| Warren . . . . .               | W. R. SUMAN, 2     |                                   |
| Warsaw . . . . .               | J. A. BEATTY, 3    |                                   |
| Warsaw Circuit . . . . .       | A. D. ALEXANDER, 1 |                                   |
|                                |                    | T. D. THARP, Marion.              |
|                                |                    |                                   |
|                                |                    | <b>SUPERANNUATES.</b>             |
|                                |                    | H. WOOLFERT, Green Springs, Ohio. |
|                                |                    | E. M. BAKER, Warsaw.              |
|                                |                    | N. T. PEDDYCORD, Exeter, Kansas.  |
|                                |                    | A. GREENMAN, Marion.              |
|                                |                    | T. C. NEAL, Marion.               |
|                                |                    | A. G. McCARTER, Warsaw.           |
|                                |                    | E. P. CHURCH, North Manchester.   |
|                                |                    | M. H. SMITH, Pierceton.           |
|                                |                    | J. H. McMAHON, Marion.            |
|                                |                    | N. D. SHACKLEFORD, Warsaw.        |
|                                |                    | S. C. MILLER, Pettysville.        |
|                                |                    | P. S. COOK, Coesse.               |

*To be left without appointment, to attend some one of our Schools.*—M. CANSE, F. L. ERLOUGHIER, F. N. SANDIFUR, C. W. SHOEMAKER, A. A. STOCKDALE, GRANT TEETERS, W. B. FRELAND, W. J. WALTZ, R. L. SEMTUS, H. E. SWEITZER, P. J. SPECKING; Lincoln Store, Missionary in Wyoming.



# ALPHABETICAL ROLL OF NORTH INDIANA CONFERENCE.

Probationers in *Italics*; at School, S.; Superannuate, Sn.; Supernumerary, Sy.

| NUMBER.   | ENT. TR. CON. | MEMBERS.                               | RELATION. | POSTOFFICE.                          | YEAR. |
|-----------|---------------|--|-----------|--------------------------------------|-------|
| <b>A.</b> |               |  |           |                                      |       |
| 1         | 1886          | Albertson, Edmund F . . . . .          | E.        | Ligonier . . . . .                   | 1     |
| 2         | 1874          | Albright, Perry J. . . . .             | *         | Michigan City. . . . .               | 2     |
| 3         | 1898          | <i>Alexander, Addison D.</i> . . . . . | P.        | Warsaw . . . . .                     | 1     |
| 4         | 1883          | Alleman, John B. . . . .               | E.        | Marion . . . . .                     | 2     |
| <b>B.</b> |               |  |           |                                      |       |
| 5         | 1888          | Bailey, John F . . . . .               | E.        | Muncie . . . . .                     | 2     |
| 6         | 1858          | Baker, Erwin M . . . . .               | Sn.       | Warsaw . . . . .                     | 11    |
| 7         | 1888          | Baker, James M . . . . .               | E.        | Denver . . . . .                     | 4     |
| 8         | 1891          | Barrett, John Z. . . . .               | E.        | Mount Etna. . . . .                  | 1     |
| 9         | 1894          | Barton, Nathaniel P . . . . .          | E.        | Bobo . . . . .                       | 2     |
| 10        | 1868          | Beall, Thomas H C . . . . .            | Sn.       | Cicero. . . . .                      | 2     |
| 11        | 1885          | Beatty, James A . . . . .              | E.        | Warsaw . . . . .                     | 3     |
| 12        | 1882          | Beeks, Lewis A. . . . .                | E.        | Hartford City . . . . .              | 5     |
| 13        | 1877          | Belt, James D . . . . .                | E.        | Leesburg . . . . .                   | 1     |
| 14        | 1873          | Bennett, Henry W . . . . .             | E.        | Anderson . . . . .                   | 1     |
| 15        | 1897          | <i>Bigham, John</i> . . . . .          | Prof.     | Greencastle . . . . .                | 2     |
| 16        | 1890          | Billheimer, Sylvester . . . . .        | E.        | Farmiland . . . . .                  | 3     |
| 17        | 1887          | Bills, James O . . . . .               | E.        | Converse . . . . .                   | 5     |
| 18        | 1878          | Bitler, James S. . . . .               | Sy.       | Harrison ,Ohio. . . . .              | 6     |
| 19        | 1882          | Bowen, John W . . . . .                | E.        | Cicero . . . . .                     | 2     |
| 20        | 1897          | <i>Brandenberg, Albert L</i> . . . . . | P.        | Scircleville. . . . .                | 1     |
| 21        | 1872          | Brewington, Robert F . . . . .         | Sn.       | Knightstown. . . . .                 | 3     |
| 22        | 1884          | Bridge, Henry . . . . .                | Sy.       | Huntington . . . . .                 | 2     |
| 23        | 1889          | Bridge, Ulysses S A . . . . .          | E.        | South Whitley. . . . .               | 3     |
| 24        | 1875          | Brown, Charles H . . . . .             | E.        | Elkhart . . . . .                    | 1     |
| 25        | 1881          | Browne, Frank G . . . . .              | †         | Cincinnati, O., 220<br>W. Fourth St. | 2     |
| 26        | 1885          | Brown, William W . . . . .             | E.        | Akron . . . . .                      | 3     |
| <b>C.</b> |               |  |           |                                      |       |
| 27        | 1874          | Cain, John S . . . . .                 | E.        | Andrews . . . . .                    | 2     |
| 28        | 1876          | Cain, John W . . . . .                 | E.        | Winchester . . . . .                 | 4     |
| 29        | 1896          | Campbell, John C. . . . .              | E.        | McCordsville. . . . .                | 1     |
| 30        | 1894          | Canse, J Martin . . . . .              | S.        | Greencastle . . . . .                | 1     |
| 31        | 1871          | Carey, Andrew J . . . . .              | E.        | Larwill . . . . .                    | 1     |
| 32        | 1898          | <i>Cecil, John K</i> . . . . .         | P.        | Muncie . . . . .                     | 2     |

\* Moral Instructor State Prison.

† Assistant Editor "Western."

| NUMBER.   | ENT. TR.<br>CON. | MEMBERS.                      | RELATION. | POSTOFFICE.         | YEAR. |
|-----------|------------------|-------------------------------|-----------|---------------------|-------|
| 33        | 1888             | Chamness, Joseph P. . . . .   | E.        | Fountain City . .   | 3     |
| 34        | 1872             | Church, Chester W . . . . .   | Sn.       | Fort Wayne . . .    | 13    |
| 35        | 1888             | Cissell, Cassius C . . . . .  | E.        | Fort Wayne . . .    | 4     |
| 36        | 1893             | Cocking, George . . . . .     | E.        | New Haven . . .     | 1     |
| 37        | 1894             | Compton, Harrison H . . . . . | E.        | Trenton . . . . .   | 2     |
| 38        | 1869             | Cone, Albert . . . . .        | E.        | Fremont . . . . .   | 1     |
| 39        | 1874             | Cook, J Beswick . . . . .     | E.        | Albany . . . . .    | 1     |
| 40        | 1876             | Cook, Peter S . . . . .       | Sn.       | Coesse . . . . .    | 1     |
| 41        | 1863             | Cooper, Isaac . . . . .       | Sn.       | Goshen . . . . .    | 18    |
| 42        | 1887             | Cooper, Malachi C. . . . .    | E.        | Fort Wayne . . .    | 3     |
| 43        | 1890             | Croan, Joseph D . . . . .     | E.        | Frankton . . . . .  | 3     |
| 44        | 1866             | Curtis, Walter E . . . . .    | Sn.       | Fountain City . .   | 10    |
| <b>D.</b> |                  |                               |           |                     |       |
| 45        | 1872             | Daniel, William H. . . . .    | E.        | Decatur . . . . .   | 1     |
| 46        | 1888             | Davis, Charles E . . . . .    | E.        | Avilla . . . . .    | 3     |
| 47        | 1885             | Davis, Eli . . . . .          | E.        | New Burlington .    | 1     |
| 48        | 1887             | Davis, Henry A . . . . .      | E.        | Marion . . . . .    | 1     |
| 49        | 1891             | Dingel, William F. . . . .    | E.        | Waterloo . . . . .  | 1     |
| 50        | 1859             | Disbro, Charles E . . . . .   | E.        | Sharpsville . . .   | 1     |
| 51        | 1889             | Dorwin, Jay C . . . . .       | E.        | Pennville . . . . . | 3     |
| 52        | 1896             | Duryee, Adoniram J . . . . .  | E.        | Wakarusa . . . . .  | 1     |
| <b>E.</b> |                  |                               |           |                     |       |
| 53        | 1892             | Erlougher, Frank L . . . . .  | S.        | . . . . .           | 1     |
| 54        | 1864             | Ervin, Joshua E . . . . .     | E.        | Pierceton . . . . . | 2     |
| 55        | 1875             | Ewell, Horace A . . . . .     | E.        | Churubusco . . .    | 2     |
| <b>F.</b> |                  |                               |           |                     |       |
| 56        | 1895             | Ferris, James E . . . . .     | E.        | Perkinsville . . .  | 1     |
| 57        | 1878             | Fettro, John T . . . . .      | E.        | Lima . . . . .      | 1     |
| 58        | 1862             | Fish, Francis A . . . . .     | E.        | Westfield . . . . . | 1     |
| 59        | 1859             | Ford, John B . . . . .        | E.        | Upland . . . . .    | 1     |
| 60        | 1895             | Forkner, Alfred L . . . . .   | Sy.       | Redkey . . . . .    | 4     |
| 61        | 1896             | Foster, Everett M . . . . .   | E.        | Uniondale . . . . . | 1     |
| 62        | 1888             | Foster, Ulysses A . . . . .   | E.        | Bristol . . . . .   | 1     |
| 63        | 1886             | Frech, Theodore F . . . . .   | E.        | Butler . . . . .    | 1     |
| 64        | 1890             | Fred, John J . . . . .        | E.        | Geneva . . . . .    | 1     |
| 65        | 1894             | Freeland, William B . . . . . | S.        | Greencastle . . .   | 1     |
| <b>G.</b> |                  |                               |           |                     |       |
| 66        | 1851             | Gillam, Nelson . . . . .      | Sn.       | Richmond . . . .    | 16    |
| 67        | 1896             | Godwin, Ivan R . . . . .      | E.        | Mexico . . . . .    | 1     |
| 68        | 1891             | Graham, Thomas A . . . . .    | E.        | Windfall . . . . .  | 2     |
| 69        | 1897             | Graves, Calvin J . . . . .    | P.        | Parker City . . .   | 1     |
| 70        | 1888             | Green, George W . . . . .     | E.        | Galveston . . . .   | 2     |
| 71        | 1850             | Greenman, Almon . . . . .     | Sn.       | Marion . . . . .    | 11    |

| NUMBER.   | ENT. TR.<br>CON. | MEMBERS.                        | RELATION. | POSTOFFICE.            | YEAR. |
|-----------|------------------|---------------------------------|-----------|------------------------|-------|
| 72        | 1891             | Gregg, Edwin T . . . . .        | E.        | Kokomo . . . . .       | 1     |
| 73        | 1895             | Griest, William A . . . . .     | E.        | Coesse . . . . .       | 2     |
| 74        | 1890             | Grose, William E . . . . .      | E.        | Kendallville . . . . . | 2     |
| 75        | 1888             | Guild, Daniel H . . . . .       | E.        | Knightstown . . . . .  | 2     |
| 76        | 1879             | Guild, Thomas M . . . . .       | E.        | Auburn . . . . .       | 2     |
| <b>H.</b> |                  |                                 |           |                        |       |
| 77        | 1887             | Haines, Joseph M . . . . .      | E.        | Garrett . . . . .      | 2     |
| 78        | 1897             | Hammond, John T . . . . .       | P.        | Elkhart . . . . .      | 1     |
| 79        | 1882             | Harbour, Orange V L . . . . .   | E.        | Sheridan . . . . .     | 1     |
| 80        | 1888             | Harlan, Madison A . . . . .     | E.        | Portland . . . . .     | 2     |
| 81        | 1868             | Harrison, Orange S . . . . .    | E.        | Markle . . . . .       | 2     |
| 82        | 1895             | Harter, Solomon F . . . . .     | E.        | Philadelphia . . . . . | 3     |
| 83        | 1874             | Harvey, Charles . . . . .       | E.        | Eaton . . . . .        | 2     |
| 84        | 1859             | Hasty, Ezra F . . . . .         | E.        | Pendleton . . . . .    | 5     |
| 85        | 1868             | Herrick, Horace N . . . . .     | E.        | Wabash . . . . .       | 1     |
| 86        | 1894             | Herron, William P . . . . .     | E.        | Hamilton . . . . .     | 2     |
| 87        | 1895             | Heston, Samuel C . . . . .      | E.        | Etna Green . . . . .   | 2     |
| 88        | 1870             | Hill, George H . . . . .        | E.        | Richmond . . . . .     | 2     |
| 89        | 1887             | Hollopeter, Brenton S . . . . . | E.        | Montpelier . . . . .   | 2     |
| 90        | 1888             | Hollopeter, Charles M . . . . . | E.        | Ossian . . . . .       | 1     |
| 91        | 1894             | Houghtoy, Fred L . . . . .      | E.        | Centerville . . . . .  | 1     |
| 92        | 1896             | Hower, Darius I . . . . .       | E.        | Fairmount . . . . .    | 2     |
| 93        | 1863             | Hudson, Charles G . . . . .     | P. E.     | Elkhart . . . . .      | 5     |
| 94        | 1894             | Hutchens, Julius L . . . . .    | E.        | Center . . . . .       | 3     |
| <b>J.</b> |                  |                                 |           |                        |       |
| 95        | 1878             | Jackson, Jacomiah H . . . . .   | E.        | Peru . . . . .         | 1     |
| 96        | 1892             | Johnson, Harry M . . . . .      | Sy.       | Indianapolis . . . . . | 1     |
| 97        | 1894             | Johnson, Thomas J . . . . .     | E.        | Fort Wayne . . . . .   | 2     |
| 98        | 1893             | Jones, David S . . . . .        | E.        | La Gro . . . . .       | 2     |
| 99        | 1893             | Jones, Ralph C . . . . .        | E.        | Hoagland . . . . .     | 1     |
| 100       | 1872             | Jones, Richard . . . . .        | E.        | Lapel . . . . .        | 3     |
| <b>K.</b> |                  |                                 |           |                        |       |
| 101       | 1865             | Kemp, Benjamin A . . . . .      | E.        | Noblesville . . . . .  | 2     |
| 102       | 1896             | Kemp, George H . . . . .        | E.        | Corrunna . . . . .     | 2     |
| 103       | 1892             | Kemper, Francis M . . . . .     | E.        | Angola . . . . .       | 3     |
| 104       | 1874             | King, Chauncey . . . . .        | E.        | Alexandria . . . . .   | 1     |
| 105       | 1883             | Knox, Leander E . . . . .       | E.        | Ashley . . . . .       | 1     |
| 106       | 1885             | Krider, Leroy M . . . . .       | E.        | Elwood . . . . .       | 2     |
| <b>L.</b> |                  |                                 |           |                        |       |
| 107       | 1888             | Lacy, Francis M . . . . .       | E.        | Fortville . . . . .    | 4     |
| 108       | 1893             | Lacy, Henry . . . . .           | E.        | Ridgeville . . . . .   | 2     |

\* With Book Concern, Chicago.

| NUMBER.    | ENT. TR.<br>CON. | MEMBERS.                          | RELATION. | POSTOFFICE.              | YEAR. |
|------------|------------------|-----------------------------------|-----------|--------------------------|-------|
| 109        | 1853             | Lacy, Henry J . . . . .           | Sn.       | Johnson . . . . .        | 11    |
| 110        | 1886             | Lamport, Alfonzo L . . . . .      | Sn.       | Butler . . . . .         | 3     |
| 111        | 1871             | Lamport, Almerin W . . . . .      | E.        | Richmond . . . . .       | 1     |
| 112        | 1866             | Lash, William . . . . .           | Sn.       | Elkhart . . . . .        | 14    |
| 113        | 1873             | Lewellen, Josephus A . . . . .    | P. E.     | Warsaw . . . . .         | 4     |
| 114        | 1871             | Lewellen, John W . . . . .        | Sy.       | Wheeling . . . . .       | 15    |
| 115        | 1897             | <i>Lewis, Watson L</i> . . . . .  | P.        | Ingalls . . . . .        | 2     |
| 116        | 1882             | Light, Somerville . . . . .       | E.        | Bluffton . . . . .       | 2     |
| 117        | 1880             | Line, Charles E . . . . .         | E.        | Union City . . . . .     | 1     |
| 118        | 1859             | Lowry, John W . . . . .           | Sn.       | Knightstown . . . . .    | 11    |
| 119        | 1858             | Lynch, Cyrus W . . . . .          | E.        | Redkey . . . . .         | 4     |
| <b>M.</b>  |                  |                                   |           |                          |       |
| 120        | 1853             | Maffitt, John . . . . .           | Sn.       | Bristol . . . . .        | 35    |
| 121        | 1894             | Magor, Ernest J . . . . .         | E.        | Poneto . . . . .         | 3     |
| 122        | 1891             | Magor, Martin J . . . . .         | E.        | Kendallville . . . . .   | 3     |
| 123        | 1869             | Mahin, Augustus E . . . . .       | P. E.     | Richmond . . . . .       | 5     |
| 124        | 1841             | Mahin, Milton . . . . .           | Sn.       | Newcastle . . . . .      | 4     |
| 125        | 1883             | Marble, Mitchell S . . . . .      | P. E.     | Kokomo . . . . .         | 4     |
| 126        | 1893             | Martin, Wallace W . . . . .       | E.        | Tipton . . . . .         | 3     |
| 127        | 1890             | Mellinger, Stephen J . . . . .    | E.        | Silver Lake . . . . .    | 2     |
| 128        | 1856             | Mendenhall, Marmaduke H . . . . . | Sn.       | Union City . . . . .     | 10    |
| 129        | 1887             | Merica, Charles C . . . . .       | *         | Waukesha, Wis . . . . .  | 6     |
| 130        | 1895             | Metts, Charles H . . . . .        | E.        | Dublin . . . . .         | 1     |
| 131        | 1856             | Miller, John W . . . . .          | Sn.       | Atlauta . . . . .        | 13    |
| 132        | 1867             | Miller, Samuel C . . . . .        | Sn.       | Pettysville . . . . .    | 1     |
| 133        | 1898             | <i>Morris, Frank P</i> . . . . .  | P.        | Kempton . . . . .        | 1     |
| 134        | 1872             | Mott, Milo H . . . . .            | E.        | New Paris . . . . .      | 2     |
| 135        | 1882             | Murray, Charles H . . . . .       | E.        | Albion . . . . .         | 1     |
| 136        | 1882             | Murray, James C . . . . .         | †         | Atlanta, Ga . . . . .    | 13    |
| 137        | 1887             | Murray, William E . . . . .       | E.        | Huntertown . . . . .     | 2     |
| 138        | 1891             | Myers, George H . . . . .         | E.        | Gaston . . . . .         | 2     |
| <b>Mc.</b> |                  |                                   |           |                          |       |
| 139        | 1853             | McCarter, Alfred G . . . . .      | Sn.       | Warsaw . . . . .         | 9     |
| 140        | 1854             | McCarty, John S . . . . .         | Sn.       | Muncie . . . . .         | 5     |
| 141        | 1859             | McCarty, William E . . . . .      | Sn.       | Winchester . . . . .     | 6     |
| 142        | 1892             | McClintock, Elias A . . . . .     | E.        | Leo . . . . .            | 1     |
| 143        | 1882             | McCoy, Jasper I . . . . .         | E.        | Wabash . . . . .         | 3     |
| 144        | 1872             | McDaniel, James W . . . . .       | Sn.       | New Burlington . . . . . | 9     |
| 145        | 1871             | McKaig, Watson C . . . . .        | Sy.       | Jonesboro . . . . .      | 6     |
| 146        | 1892             | McKee, Avery H . . . . .          | E.        | Middlebury . . . . .     | 2     |
| 147        | 1856             | McMahon, John H . . . . .         | Sn.       | Marion . . . . .         | 16    |
| 148        | 1890             | McNary, James B . . . . .         | E.        | Hagerstown . . . . .     | 2     |

\* Professor in Schools.

† Gammon Theological Sem.

| NUMBER.   | ENT. TR.<br>CON. | MEMBERS.                          | RELATION. | POSTOFFICE.            | YEAR. |
|-----------|------------------|-----------------------------------|-----------|------------------------|-------|
| <b>N.</b> |                  |                                   |           |                        |       |
| 149       | 1896             | Naftzger, Earle F . . . . .       | E.        | Charlottesville . . .  | 1     |
| 150       | 1879             | Naftzger, Leslie J . . . . .      | E.        | Muncie . . . . .       | 2     |
| 151       | 1859             | Na-h, John P . . . . .            | Sn.       | Monroeville . . . . .  | 18    |
| 152       | 1889             | Neal, Arthur G . . . . .          | E.        | Richmond . . . . .     | 2     |
| 153       | 1884             | Neal, Ernest E . . . . .          | E.        | LaGrange . . . . .     | 1     |
| 154       | 1875             | Neal, Tom C . . . . .             | Sn.       | Marion . . . . .       | 10    |
| 155       | 1888             | Nelson, Wilbur M . . . . .        | E.        | Columbia City . . .    | 1     |
| 156       | 1891             | Nethercut, Milton E . . . . .     | E.        | Greenfield . . . . .   | 4     |
| 157       | 1847             | Newton, Richard A . . . . .       | Sn.       | Windfall . . . . .     | 24    |
| 158       | 1873             | Norris, Hugh J . . . . .          | E.        | New Castle . . . . .   | 3     |
| 159       | 1881             | Norris, Schuyler C . . . . .      | E.        | Roanoke . . . . .      | 1     |
| <b>O.</b> |                  |                                   |           |                        |       |
| 160       | 1890             | Oborn, J Wesley . . . . .         | E.        | Anderson . . . . .     | 2     |
| <b>P.</b> |                  |                                   |           |                        |       |
| 161       | 1878             | Parr, William D . . . . .         | E.        | Fort Wayne . . . . .   | 1     |
| 162       | 1893             | Parsons, Charles E . . . . .      | E.        | Marion . . . . .       | 1     |
| 163       | 1876             | Paschall, John W . . . . .        | E.        | Bunker Hill . . . . .  | 1     |
| 164       | 1874             | Patterson, Alexander M . . . . .  | E.        | Santa Fe . . . . .     | 1     |
| 165       | 1890             | Patterson, James A . . . . .      | E.        | Bourbon . . . . .      | 3     |
| 166       | 1867             | Peck, William . . . . .           | Sn.       | Frankton . . . . .     | 5     |
| 167       | 1864             | Peddycord, Nathan T . . . . .     | Sn.       | Exeter, Kan . . . . .  | 15    |
| 168       | 1893             | Pell, Millard . . . . .           | E.        | Gas City . . . . .     | 5     |
| 169       | 1897             | <i>Pfeifer, Lewis P</i> . . . . . | P.        | Spiceland . . . . .    | 1     |
| 170       | 1853             | Phillips, Ner H . . . . .         | Sn.       | Muncie . . . . .       | 8     |
| 171       | 1883             | Peirce, Martin R . . . . .        | E.        | Mentone . . . . .      | 2     |
| 172       | 1867             | Peirce, William H . . . . .       | E.        | Middletown . . . . .   | 4     |
| 173       | 1860             | Pierce, William O . . . . .       | Sn.       | Tipton . . . . .       | 12    |
| 174       | 1883             | Pittenger, Albert A . . . . .     | E.        | Blaine . . . . .       | 1     |
| 175       | 1891             | Pittenger, Melville C . . . . .   | E.        | Williamsburg . . . . . | 2     |
| 176       | 1897             | <i>Poor, Lester C</i> . . . . .   | P.        | Marion . . . . .       | 1     |
| 177       | 1867             | Powell, David D . . . . .         | Sy.       | Anderson . . . . .     | 13    |
| 178       | 1892             | Powell, Perry E . . . . .         | E.        | Anderson . . . . .     | 3     |
| 179       | 1887             | Powell, Sherman . . . . .         | E.        | Fort Wayne . . . . .   | 1     |
| 180       | 1887             | Preston, Asher S . . . . .        | E.        | Goshen . . . . .       | 3     |
| 181       | 1847             | Preston, Elam S . . . . .         | Sn.       | Tower City, N D . . .  | 11    |
| <b>R.</b> |                  |                                   |           |                        |       |
| 182       | 1890             | Radcliffe, Joe F . . . . .        | E.        | Greentown . . . . .    | 1     |
| 183       | 1862             | Ramsey, Jeremiah L . . . . .      | Sn.       | Santa Fe . . . . .     | 2     |
| 184       | 1887             | Randolph, William B . . . . .     | Sy.       | Richmond . . . . .     | 3     |
| 185       | 1872             | Reade, Thaddeus C . . . . .       | *         | Upland . . . . .       | 5     |
| 186       | 1878             | Reed, Robert S . . . . .          | E.        | Muncie . . . . .       | 3     |

\* President Taylor University.

| NUMBER.   | ENT. TR.<br>CON. | MEMBERS.                               | RELATION. | POSTOFFICE.              | YEAR. |
|-----------|------------------|--|-----------|--------------------------|-------|
| 187       | 1888             | Reeves, John M B . . . . .             | E.        | Jolietville . . . . .    | 1     |
| 188       | 1886             | Reeves, Lewis . . . . .                | E.        | Swayzee . . . . .        | 2     |
| 189       | 1868             | Retts, Louis A . . . . .               | E.        | Jonesboro . . . . .      | 2     |
| 190       | 1869             | Robinson, Francis A . . . . .          | Sn.       | Roanoke . . . . .        | 5     |
| 191       | 1886             | Rogers, George B M . . . . .           | Sy.       | E. Weymouth. Mass.       | 10    |
| 192       | 1895             | Rowand, Charles A . . . . .            | E.        | Lynn . . . . .           | 3     |
| 193       | 1876             | Ruley, James A . . . . .               | E.        | Macy . . . . .           | 1     |
| 194       | 1874             | Rush, Joel M . . . . .                 | E.        | Majenica . . . . .       | 1     |
| <b>S.</b> |                  |  |           |                          |       |
| 195       | 1895             | <i>Sandifar, Frank N.</i> . . . . .    | S.        | Greencastle . . . . .    | 2     |
| 196       | 1886             | Sarah, Alfred E. . . . .               | E.        | New Britton . . . . .    | 3     |
| 197       | 1877             | Sawyer, Beneville . . . . .            | E.        | Goshen . . . . .         | 4     |
| 198       | 1870             | Semans, Ephraim L. . . . .             | E.        | Logansport . . . . .     | 3     |
| 199       | 1894             | Semans, Raymond L. . . . .             | S.        | Boston, Mass . . . . .   | 3     |
| 200       | 1853             | Shackelford, Nathan D . . . . .        | Sn.       | Warsaw . . . . .         | 8     |
| 201       | 1896             | <i>Shoemaker, Charles W.</i> . . . . . | S.        | Greencastle . . . . .    | 2     |
| 202       | 1859             | Simpson, Franklin T . . . . .          | P. E.     | Fort Wayne . . . . .     | 5     |
| 203       | 1883             | Singer, Isaac W . . . . .              | E.        | Anderson . . . . .       | 1     |
| 204       | 1898             | <i>Singer, William L.</i> . . . . .    | P.        | Spencerville . . . . .   | 1     |
| 205       | 1856             | Skinner, Clark . . . . .               | Sy.       | South Bend . . . . .     | 6     |
| 206       | 1880             | Slack, Joseph H . . . . .              | E.        | Mill Grove . . . . .     | 2     |
| 207       | 1893             | Smith, Chesteen W . . . . .            | E.        | Mishawaka . . . . .      | 1     |
| 208       | 1879             | Smith, Hanson C . . . . .              | E.        | Albany . . . . .         | 2     |
| 209       | 1871             | Smith, Moffitt H . . . . .             | Sn.       | Pierceton . . . . .      | 4     |
| 210       | 1873             | Smith, Richard H . . . . .             | E.        | Roann . . . . .          | 1     |
| 211       | 1894             | Speckine, Frederick . . . . .          | S.        | Greencastle . . . . .    | 2     |
| 212       | 1853             | Spellman, Richard D . . . . .          | Sn.       | Fort Wayne . . . . .     | 19    |
| 213       | 1894             | Spitz, Sylvester F . . . . .           | E.        | New Waverly . . . . .    | 1     |
| 214       | 1852             | Stabler, Thomas . . . . .              | Sn.       | Indianapolis . . . . .   | 3     |
| 215       | 1891             | Stamm, Frank S . . . . .               | E.        | Valentine . . . . .      | 1     |
| 216       | 1893             | Steere, Lincoln . . . . .              | *         | Douglas, S. D . . . . .  | 3     |
| 217       | 1891             | Stewart, Jeremiah M . . . . .          | †         | Warsaw . . . . .         | 1     |
| 218       | 1871             | Stewart, William S . . . . .           | E.        | Logansport . . . . .     | 2     |
| 219       | 1897             | <i>Stockdale, Allen A.</i> . . . . .   | S.        | Boston, Mass . . . . .   | 1     |
| 220       | 1894             | Stokes, Samuel H . . . . .             | E.        | Walton . . . . .         | 3     |
| 221       | 1882             | Stone, Fred M . . . . .                | E.        | Huntington . . . . .     | 2     |
| 222       | 1881             | Stright, Merritt F . . . . .           | E.        | Osceola . . . . .        | 1     |
| 223       | 1897             | <i>Strong, Henry M.</i> . . . . .      | P.        | Anderson . . . . .       | 2     |
| 224       | 1897             | <i>Stutesman, Jesse O.</i> . . . . .   | P.        | Goldsmith . . . . .      | 2     |
| 225       | 1878             | Suman, William R . . . . .             | E.        | Warren . . . . .         | 2     |
| 226       | 1894             | Sumwalt, Josiah A . . . . .            | E.        | Topeka . . . . .         | 2     |
| 227       | 1892             | <i>Sweitzer, Harry E.</i> . . . . .    | S.        | Evanston, Ills . . . . . | 7     |

\* Missionary.

† Conference Evangelist.

| NUMBER.   | ENT. TR.<br>CON. | MEMBERS.                           | RELATION. | POSTOFFICE.                | YEAR. |
|-----------|------------------|------------------------------------|-----------|----------------------------|-------|
| <b>T.</b> |                  |                                    |           |                            |       |
| 228       | 1859             | Teague, Martin A . . . . .         | Sn.       | Pendleton . . . . .        | 5     |
| 229       | 1893             | Teeters, Grant . . . . .           | S.        | . . . . .                  | 1     |
| 230       | 1871             | Terflinger, Joseph V . . . . .     | Sy.       | Eaton . . . . .            | 7     |
| 231       | 1883             | Tharp, Thomas D . . . . .          | Sy.       | Marion . . . . .           | 6     |
| 232       | 1898             | <i>Thornburg, Fred F</i> . . . . . | P.        | Cadiz . . . . .            | 2     |
| 233       | 1892             | Tillman, John W . . . . .          | E.        | LaFountaine . . . . .      | 3     |
| 234       | 1891             | Tinkham, Charles . . . . .         | E.        | Monroeville . . . . .      | 2     |
| 235       | 1857             | Tobey, Reuben . . . . .            | Sn.       | Richmond . . . . .         | 16    |
| 236       | 1896             | <i>Trippeer, Edward</i> . . . . .  | P.        | Portland . . . . .         | 2     |
| 237       | 1897             | <i>Trout, William D</i> . . . . .  | P.        | Russiaville . . . . .      | 1     |
| 238       | 1890             | Turner, Alpheus A . . . . .        | E.        | Milford . . . . .          | 1     |
| <b>V.</b> |                  |                                    |           |                            |       |
| 239       | 1872             | VanSlyke, William M . . . . .      | Sn.       | Kalamazoo, Mich . . . . .  | 7     |
| 240       | 1860             | Vigus, William J . . . . .         | E.        | Wabash . . . . .           | 1     |
| <b>W.</b> |                  |                                    |           |                            |       |
| 241       | 1881             | Wade, Cyrus U . . . . .            | P. E.     | Muncie . . . . .           | 1     |
| 242       | 1895             | <i>Wade, Ray J</i> . . . . .       | P.        | Arcadia . . . . .          | 2     |
| 243       | 1890             | Walters, John H . . . . .          | E.        | Bippus . . . . .           | 2     |
| 244       | 1876             | Walts, Jacob K . . . . .           | E.        | Logansport . . . . .       | 2     |
| 245       | 1890             | Waltz, William J . . . . .         | S.        | Greencastle . . . . .      | 2     |
| 246       | 1891             | Weaver, Alvin L . . . . .          | E.        | Orland . . . . .           | 2     |
| 247       | 1851             | Welch, John W . . . . .            | Sy.       | Ligonier . . . . .         | 1     |
| 248       | 1896             | <i>Wells, David</i> . . . . .      | P.        | Alto . . . . .             | 2     |
| 249       | 1892             | Westhafer, Eli B . . . . .         | E.        | Wolcottville . . . . .     | 1     |
| 250       | 1880             | White, Charles E . . . . .         | E.        | Kokomo . . . . .           | 2     |
| 251       | 1849             | White, Jacob C . . . . .           | Sn.       | Upland . . . . .           | 6     |
| 252       | 1890             | White, John C . . . . .            | E.        | Summitville . . . . .      | 2     |
| 253       | 1894             | White, William T A . . . . .       | E.        | North Webster . . . . .    | 2     |
| 254       | 1891             | Wilcox, Charles B . . . . .        | E.        | Cambridge City . . . . .   | 2     |
| 255       | 1868             | Wilkinson, Charles H . . . . .     | E.        | Inwood . . . . .           | 1     |
| 256       | 1888             | Williams, Dorie V . . . . .        | E.        | Selma . . . . .            | 2     |
| 257       | 1887             | Wilson, George A . . . . .         | *         | Carlisle, Pa . . . . .     | 1     |
| 258       | 1876             | Wones, William R . . . . .         | E.        | Nappanee . . . . .         | 2     |
| 259       | 1878             | Woolpert, David C . . . . .        | Sn.       | Delaware, O . . . . .      | 2     |
| 260       | 1855             | Woolpert, Hosea . . . . .          | Sn.       | Green Springs, O . . . . . | 10    |
| 261       | 1876             | Wooton, Andrew S . . . . .         | E.        | N. Manchester . . . . .    | 1     |
| 262       | 1872             | Work, Granville B . . . . .        | E.        | Dunkirk . . . . .          | 3     |
| <b>Z.</b> |                  |                                    |           |                            |       |
| 263       | 1894             | Zimmerman, Levi C . . . . .        | E.        | Harlan . . . . .           | 1     |

\* Professor in Dickinson College.

|                                      |     |
|--------------------------------------|-----|
| Members in full connection . . . . . | 241 |
| Probationers . . . . .               | 22  |
| Total . . . . .                      | 263 |



# REPORTS.

---

## COMMITTEE ON THE AMERICAN BIBLE SOCIETY.

WHEREAS, The Bible being pre-eminently the Book of God, we commend the Society for its publication and distribution, at actual cost of publication, of the Word of God, to the confidence and support of our people. In eighty-three years, this Society has printed and circulated more than sixty-three million copies of the Bible, in this and foreign lands, to aid the missionaries in bringing men and women to God; therefore,

*Resolved, 1st,* That we learn with regret that the Board of Managers, because of the falling off in the collections, found it necessary to dispense with the services of district superintendents;

*Resolved, 2nd,* We recommend that one hundred dollars be distributed to each one of the districts, for this Society.

*Resolved, 3rd,* That we heartily endorse the administration of Rev. W. J. Vigus, D. D., as superintendent for Indiana, who has, so ably and well, managed the affairs of the Society in his field of labor.

S. C. MILLER, *Chairman.*

J. W. MILLER, *Secretary.*

---

## BOOK COMMITTEE.

*Dear Fathers and Brethren:*

We ask your careful study of the exhibit hereto appended, showing the measure of business and the degree of prosperity realized by our Book Concerns in the fiscal year closing October 30, 1897.

There is much for which to be grateful. The business has more than kept pace with the general commercial interests of the country, and our property, credit and trade are on a safe foundation. We are persuaded, however, that the amount of business secured is not proportional to the greatness and needs of our constituency. If you all realized how dependent our publishing interests are upon your active co-operation, sales, profits and dividends would be much larger.

We very deeply regret that we are compelled to decrease, for the coming year, the annual dividend. A reduction of 20 per cent. we regard as imperative. The large subsidies directed by the General Conference, the demands for new machinery and other improvements, and the greater protection of our business against rival institutions, force us to this action.

The change of form in our *Advocates*, and our Sunday school literature in part, the enlargement of their scope and contents, and a consequent larger expenditure, without an increase in the price, call for greatly increased subscription lists. We are compelled to say that in certain quarters so earnest effort is not given to the circulation of our periodicals as their merits and their ability to bless pastor and people, Churches and Sunday schools, authorize, and as we have a right to expect.

We appeal to you to stimulate in every suitable way the circulation of our books and periodicals, believing, as we do, that you will thereby develop a more loyal and stalwart Methodism, increase the evangelistic spirit among our people, add to our benevolences, and bring to the honored claimants of the Church what their needs and services make their just due.

The collections for the Episcopal Fund aggregated about five per cent more in 1897 than in 1896, but were not sufficient to meet current expenses. The small surplus on hand some years ago is now exhausted. We are surprised that in some Conferences the collections are so far below the apportionments. The apportionment is one and one-fourth per cent on ministerial support, and, according to the *law of the Church, the Bishops must share pro rata with Presiding Elders and Pastors.*

It is known to you that the duty of selecting the location and providing for the expense of the next General Conference is assigned to the Book Committee. All necessary expenses of delegates are paid by the Church. The General Conference committee will estimate the amount needed, and apportion the same to the Conferences. Our people cheerfully met this expenditure the last quadrennium, and will do so this, when they learn their share of responsibility. The collections for it should be taken during the year 1898.

We earnestly plead for an intense loyalty to all these interests so necessary to our prosperity and usefulness, and such a use of all the agencies of the Church as shall bring at last the "well done" of the Master.

W. F. WHITLOCK, *Chairman.*

Cincinnati, O., February 11, 1898.

S. O. BENTON, *Secretary.*

### Western Methodist Book Concern,

For the Year ending October 30, 1897.

|  |                |
|--|----------------|
| ASSETS.—   |                |
| Real Estate . . . . .                              | \$530,500 00   |
| Merchandise Department . . . . .                   | 224,001 76     |
| Manufacturing Department . . . . .                 | 201,126 39     |
| Furniture and Fixtures . . . . .                   | 7,443 00       |
| Notes and Accounts . . . . .                       | 321,467 09     |
| Cash . . . . .                                     | 70,797 58      |
| Total Assets . . . . .                             | \$1,355,335 82 |
| LIABILITIES, . . . . . 41,677 76                   |                |
| Net Capital, October 30, 1897 . . . . .            | \$1,313,658 06 |
| Net Capital, October 31, 1896 . . . . .            | 1,299,305 88   |
| Amount added to Net Capital . . . . .              | \$14,352 18    |
| <b>Sales for the Year ending October 30, 1897.</b> |                |
| Books . . . . .                                    | \$494,563 63   |
| Periodicals . . . . .                              | 701,238 18     |
|  | \$1,195,801 81 |
| Less sales to Depositories . . . . .               | 180,229 46     |
| Net sales . . . . .                                | \$1,015,572 35 |

## AUDITING COMMITTEE.

## DISTRICT SUSTENTATION FUND.

Having examined the accounts, statements and vouchers pertaining to the Sustentation Fund, we find them correct.

A. G. NEAL, *Chairman of Committee.*

## DISBURSEMENTS FROM SUSTENTATION FUND AND STANFORD ESTATE.

Having examined receipts, statements and vouchers for these Funds, as kept by E. F. Hasty, we find them correct.

A. G. NEAL, *Chairman of Committee.*

## SECRETARY'S REPORT.

| 1897.           |    | <i>Expenditures.</i>                  |          |
|-----------------|----|---------------------------------------|----------|
| April 1         | —  | Balance from last year . . . . .      | \$ 1 10  |
|                 |    | Legal cap . . . . .                   | 65       |
|                 |    | Type-writer paper . . . . .           | 90       |
|                 |    | Rubber bands . . . . .                | 23       |
|                 |    | Stamp (Rubber) . . . . .              | 25       |
|                 |    | Express on trunk to Kokomo . . . . .  | 1 80     |
| Apr. 20         | —  | Postage on proof . . . . .            | 50       |
|                 |    | Binding Minutes . . . . .             | 10 60    |
|                 |    | Cut of Bishop Merrill . . . . .       | 1 00     |
|                 |    | Signature of Bishop Merrill . . . . . | 1 25     |
|                 |    | Expenses to Richmond . . . . .        | 70       |
| Apr. 26         | —  | Expenses to Richmond . . . . .        | 1 70     |
|                 |    | Telegram, etc. . . . .                | 50       |
|                 |    | Rev. M. S. Marble, expenses . . . . . | 9 50     |
| May 1           | —  | Rev. T. C. Neal, expenses . . . . .   | 12 08    |
| "               | 6  | — Drayage and freight . . . . .       | 40       |
|                 |    | Rev. L. A. Beeks, expenses . . . . .  | 1 00     |
| May 7           | —  | Postage . . . . .                     | 1 25     |
| "               | 8  | — Postage . . . . .                   | 10       |
|                 |    | Interest . . . . .                    | 7 25     |
| May 10          | —  | Postage . . . . .                     | 3 40     |
| "               | 11 | — Postage . . . . .                   | 1 65     |
| "               | 14 | — Nicholson Printing Co. . . . .      | 368 50   |
| Dec. 22         | —  | Postage . . . . .                     | 1 74     |
| 1898.           |    |                                       |          |
| Feb. 9          | —  | Postage and paper . . . . .           | 50       |
| Mar. 4          | —  | Postage to date . . . . .             | 30       |
| "               | 18 | — Expenses to Richmond . . . . .      | 70       |
| Total . . . . . |    |                                       | \$429 55 |

| 1897.            | <i>Receipts.</i>                                   |         |
|------------------|--|---------|
| April 1—         | From Brethren, for binding . . . . .               | \$10 60 |
| “ 20—            | F. T. Simpson, Minutes . . . . .                   | 57 95   |
| May 6—           | C. G. Hudson, Minutes . . . . .                    | 49 73   |
| “ 7—             | J. A. Lewellen, Minutes . . . . .                  | 34 00   |
| “ 13—            | A. E. Mahin, Minutes . . . . .                     | 20 00   |
| “ 13—            | Cyrus Chapman, Minutes . . . . .                   | 1 40    |
| “ 14—            | J. B. Holland, Minutes . . . . .                   | 15      |
| “ 17—            | J. A. Moore, Advertising . . . . .                 | 1 50    |
| “ 18—            | J. A. Lewellen, Minutes . . . . .                  | 20 00   |
|                  | A. E. Mahin, Minutes . . . . .                     | 20 00   |
| May 21—          | J. F. Schell & Co., Advertising . . . . .          | 5 00    |
|                  | Union Central Insurance Co., Advertising . . . . . | 8 00    |
|                  | Williams Organ Co., Advertising . . . . .          | 5 00    |
|                  | Rev. Hoon, Minutes . . . . .                       | 18      |
|                  | M. S. Marble, Minutes . . . . .                    | 69 23   |
| May 25—          | H. N. Herrick, Minutes . . . . .                   | 75 08   |
| June 7—          | Sale of Minutes . . . . .                          | 30      |
| “ 8—             | J. A. Lewellen, Minutes . . . . .                  | 8 40    |
| “ 17—            | Smith & Ostott, Advertising . . . . .              | 3 00    |
|                  | Fort Wayne Book-bindery, Advertising . . . . .     | 3 00    |
|                  | O. J. Koover & Son, Advertising . . . . .          | 3 00    |
|                  | B. D. Price, Advertising . . . . .                 | 2 00    |
| June 25—         | Smith & Ostott, by Gregg . . . . .                 | 3 00    |
| July 3—          | A. E. Mahin, balance Minutes . . . . .             | 14 60   |
| Aug. 14—         | P. J. Albright . . . . .                           | 1 00    |
|                  | Island Park Assembly, Advertising . . . . .        | 5 00    |
|                  | Sales of Minutes, various dates . . . . .          | 40      |
|                  |  | 421 52  |
| March 21, 1898 — | Balance due Secretary . . . . .                    | \$8 03  |

LESLIE J. NAFTZGER, *Secretary.*

Audited and found correct, on the 25th of March, 1898.

A. G. NEAL,  
PERRY E. POWELL, } *Auditing Com.*  
C. A. ROWAND, }

### COMMITTEE ON CHURCH EXTENSION.

The Board of Church Extension, of the Methodist Episcopal Church, makes report of its progress and needs in its bi-monthly magazine, *Christianity in Earnest*.

|  |             |
|--|-------------|
| From 1866, when this work began, to March 1, 1898, the Board collected and disbursed . . . . .   | \$6,019,000 |
| Of this, the General Fund, derived chiefly from collections, personal gifts for Frontier Churches, \$250 each, and Mountain Fund specials of \$100 each, all for use by donations for churches, has aggregated . . . . . | \$3,873,000 |
| The Loan Fund has a permanent capital of . . . . .   | \$1,025,000 |
| And churches borrowing have returned . . . . .   | 1,121,000   |
|  | <hr/>       |
| Giving for use by loans . . . . .  | \$2,146,000 |
|  | <hr/>       |
| Making the aggregate above given . . . . .   | \$6,019,000 |

With this, the Board aided 10,612 churches—*more than one-third of the entire number owned by our denomination.*

Our Conference has shared in this work, as follows:

|   |             |
|---|-------------|
| The collections taken in our churches, from the beginning to November 1st, 1897, the close of the last fiscal year of the Board, aggregated . . . . . | \$33,956 90 |
| To this our Conference adds this year . . . . .   | 2,830 00    |
|   | <hr/>       |
| Making a total of . . . . .   | \$36,786 90 |

Thirty-seven churches within our bounds have received aid up to November 1st, 1897: By donations of \$6,800, and loans of \$12,150.

The part our Conference is to take, in both giving and receiving, is definitely fixed, under provisions of Discipline, by the General Committee from year to year.

For the ensuing year, our Conference is asked to raise by collections, \$5,000. Our needy churches may, on approved applications, receive \$700.

The amount of aid granted must depend on the amount of the collections taken, and cannot exceed the proportion above indicated. Interest, therefore, in our own Conference, as well as in the general cause, should inspire us to use all diligence to secure the full amount asked, and if possible go beyond it.

Church Extension and Missionary work go hand in hand. The proportion asked is as \$1 to \$4. It should be remembered, however, that our Sunday schools as well as churches give for Missions, while we rely wholly on the church collections for Church Extension. Let us remember, also, that the voice of the pastor is the only living voice that can reach all our people, and that, if any be silent, his people will neither hear nor care for this great cause.

Intelligent interest in Missions should carry with it interest in Church Extension also; for, it is estimated, that of every five dollars annually contributed to Missions, one dollar comes from the churches aided by our Board of Church Extension, during the last thirty years.

*Christianity in Earnest*, with its bi-monthly visits, will furnish to all who receive it, the latest tidings of this work and its wants. It should find cordial welcome by all who pray and work for the coming of the kingdom. No pastor or intelligent layman who would know the work of his church, should be without it.

*Glad Tidings*, with facts and figures condensed, and with sweet songs for every voice, will help in public service, with collections, and maps showing the work at a glance will be added when desired; and all for the asking and the bare cost of printing and mailing. If this work shall languish, we and our people will surely be without excuse.

We recommend for adoption the following Resolutions:

1. We heartily congratulate the Board of Church Extension, and the church-at-large, on the remarkable success of this work through a period of thirty years.

2. That our country, being new, with rapidly increasing population and unlimited resources, will continue to need Church Extension, in the future as in the past, and that our church, by fostering and strengthening this work, will increase its own power to promote all forms of Christian and benevolent activity.

3. That we, as a Conference, will not be content with anything less than a full response to the call of the General Committee for our proper share in Church Extension, until, everywhere, in communities now destitute, the people shall have opportunity to "enter His courts with praise."

4. That our Presiding Elders be requested to apportion, with care, the full amount asked for Church Extension, to the several Districts and pastoral charges for collection; and that, availing ourselves of the helps provided by the Board, and especially *Christianity in Earnest* and *Glad Tidings*, we will present this cause in all our churches, and endeavor to secure, at least, the amount asked, in accordance with the plan of our Discipline.

By order of the Committee,

THEO. F. FRECH, *Chairman*.

CHAS. B. WILCOX, *Secretary*.

### CHRIST HOSPITAL.

WHEREAS, We have heard from Dr. H. C. Weakley of the continued growth and usefulness of Christ Hospital, in Cincinnati, an institution operated by a Methodist Sisterhood of trained nurses, under the control of our beloved Church,

*Resolved*, That we hereby approve of this gracious ministry to the children of affliction, and declare our increasing interest in this merciful work of the Church. We recognize its just claims upon all our churches situated within its natural patronizing territory, and most earnestly commend this cause to the liberality of our people, and would rejoice to see the endowment, in perpetuity, of a North Indiana Conference Free Bed, where our worthy sick poor can be cared for in all the years to come.

GEORGE H. HILL.      T. M. GUILD.  
SHERMAN POWELL.      ASHER S. PRESTON.

### CLASS MEETINGS AND YOUNG PEOPLE'S WORK.

We recognize in the Class Meeting one of the great sources of the spiritual power and life of Methodism, and we note with regret, that in many places this valuable means of grace is but indifferently used or neglected entirely; therefore, we urge upon the pastors of the North Indiana Conference, to work and pray for a revival in Methodism along the lines of the Class Meeting.

We also recognize, in the Epworth League, very largely, the hope of future Methodism. The church will be stronger, purer and more useful because of the training given in the Epworth League. We see, by the reports of the Presiding Elders, that the Epworth League has been a very potent factor in revival work in the North Indiana Conference, the past year. Therefore, we recommend a closer identification of the League and church, making these young people to feel that they are a part of the church, and not an organization to themselves, simply to bear some financial burden, but to take part in the general work, and to enjoy the spiritual life of the church. We heartily commend the spirit of the young people's societies of this Conference in so fully identifying themselves with the Epworth League.

We approve of the general management of work, also the new Reading Course and the English Bible Course.

We would urge systematic benevolence among the young people of both the Senior and Junior Leagues.

We sanction the efforts of our officers to secure regular attendance from all members of the Epworth League upon the usual church services. We would urge all pastors to organize Junior Leagues everywhere, when possible.

We recommend the *Epworth Herald* for every Christian home.

W. D. PARR, *Chairman*.  
M. E. NETHERCUT, *Secretary*.

## DISTRICT CONFERENCE RECORDS.

I have examined the record of the Richmond District Conference, the only one presented, and find it neatly and correctly kept.

W. J. VIGGS, *Committee.*

### COMMITTEE ON EDUCATION.

#### DE PAUW UNIVERSITY.

From the report of our Visitors, we learn that the enrollment in DePauw University is quite up to last year, and the personnel of the student body is excellent. The departments are well defined, and are under as strong faculty as any school in the country. The religious spirit among the students is most excellent. The University maintains its old character and its loyalty to the Church, notwithstanding certain flippant and sensational statements. The unparalleled times of the last few years have caused great shrinkage in the property and income of the University. The DePauw fund, to help carry the institution till the will should be executed, ran out last year, so that the University is thrown back upon the Church to carry, not only till the DePauw estate is settled, and certain other property turned to endowment, but, also, to provide for this great school larger endowments and more thorough equipments. There is not another obligation before the Church in Indiana and the central west more sacred, or involving more for the country and the Church, than the care of DePauw for the next few years. We recommend—

1. That, in accordance with the plan of the Board of Trustees, as endorsed by our Presiding Elders, ten cents per member be apportioned to the charges to be raised for DePauw University next year.

2. That we endorse the third Sunday in May as DePauw Day, and urge its observance by all our charges.

3. That we heartily endorse the state rally, in the interest of DePauw University, to be held at Indianapolis April 26 and 27, 1898, and urge as large attendance as possible of both ministers and laymen.

4. That we fully approve the election of Dr. W. H. Hickman as Vice-Chancellor, cordially invite him to visit our charges, and cheerfully commend his plan for a sustaining fund.

5. That James F. Elliott and Hugh Dougherty be elected as Trustees of DePauw University for three years, from September 1, 1898, and A. W. Lamport and C. U. Wade, Visitors, for two years, from September 1, 1898.

6. That B. A. Kemp, E. T. Gregg and M. E. Nethercut be appointed Visitors to DePauw School of Theology, and that E. L. Semens and C. C. Cissell be appointed Visitors to Garrett Biblical Institute.



## THEOLOGICAL SCHOOLS.

It is recommended that young men who expect to enter the ministry should first take an Academical Collegiate Course, and after that, a thorough training in one of our Theological Schools.

*Boston School of Theology.*—Located in the heart of the city, it thus affords to students the advantages of great libraries, the living examples of great preachers, and the varied life of a center of culture. Living is cheap, instructors are able, and an evangelical spirit pervades the institution.

*Drew Theological Seminary.*—Eight hundred young men have graduated since its opening, in 1867. Rooms are free of charge. The J. B. Cornell library is one of the best in the country. Being only twenty-five miles from New York, it offers, in addition to its inherent advantages, an opportunity to study metropolitan life.

*Garrett Biblical Institute.*—Beautifully located, in a grove on the shore of Lake Michigan, in classic Evanston, within close touch of Chicago, it affords an ideal place for study. The University library and laboratories are conveniently located. The institution is well equipped—materially, intellectually, and spiritually.

*DePauw Theological School.*—We rejoice in the great good that this institution has been able to do. We respectfully recommend to the Board of Trustees of DePauw that the number of teachers be increased. But if the financial affairs of the institution will not permit of this, we recommend that the school be discontinued for the present.

## BOARD OF EDUCATION.

As twenty-two students during the last year, within the bounds of this Conference, have been aided to the amount of \$1,023, while, during the same period, our Conference raised only \$934 for the same cause, we recommend that special efforts be made on Children's Day to increase the collections. We recommend, for use on Children's Day, the "Pictures of Heroic Methodism," published by the Book Concern. These pictures are 42 x 28 inches, and beautifully colored. Six great epochs in the history of Methodism are represented, namely: Epworth Rectory, The Holy Club, An Eventful Card Party, Heroes of the Saddle-bags, Cokesbury College, and The Future Leaders of the Church.

A. W. LAMPORT, *Chairman.*

J. K. WALTS, *Secretary.*

### FREEDMAN'S AID AND SOUTHERN EDUCATION SOCIETY.

We, your Committee of Freedman's Aid and Southern Education Society, submit the following report:

The work of this Society commends it to the favorable consideration of all our people. It has expended \$4,250,000 in the South. It has established fifty schools among the white and black people in which there are 477 teachers and 8,396 students, and which more than 100,000 young men and women have attended.

There are more than 600,000 communicants within the territory of this Society depending upon it for their religious education, therefore,

*Resolved*, 1. We regret that 5,000 charges can be found where no collections were taken, and 3,000 more that gave only \$1 for the work of this Society last year.

2. We recommend the circulation of the *Christian Educator*, published by this society, among our people, containing information concerning the work and needs of the Society.

3. That we accept the apportionment for this Conference.

4. That we urge a collection in every charge, with the use of literature and envelopes gratuitously furnished by this Society.

5. That we invite the Secretaries of the Society to visit our respective charges.

H. A. DAVIS.

CHARLES TINKHAM.

A. H. MCKEE.

W. R. SUMAN.

H. BRIDGE.

F. L. HOUGHTBY.

---

### MISSIONARY CAUSE.

We, your Committee on Missionary Cause, offer the following:

*Resolved*, 1. That we recommend that all the members of this Conference adopt some systematic plan for instructing their congregations in the Missionary work and needs.

2. That we urge upon each pastor to take a special single collection for the Missionary Cause very early in the year, and have the same payable as early as the middle of November or first of December, assuring the congregations that the money will be forwarded at once to the Treasurers.

3. That we urge all ministers who have not done so to take a collection or pledge for the Missionary debt.

4. That we recommend Missionary Conventions in each District, under the directions of the Presiding Elders, to be held in every charge, during the fall months.

5. That the Presiding Elders of each District appoint a Missionary Secretary for each District and assign his duties.

6. That we appreciate the efforts of our Secretaries to personally visit our charges and hold mass meetings therein.

7. That we heartily commend the work of our Secretaries and Publishing Agents to furnish the *Gospel in All Lands* to ministers free, and the *World Wide Missions* to families or persons paying \$1 or more for Missionary work.

8. That we recognize the good work done by the Woman's Home Missionary Society and Woman's Foreign Missionary Society, and that we will assist them and their workers.

C. U. WADE, *President*.

J. D. CROAN, *Secretary*.

---

#### MORAL AND SOCIAL QUESTIONS.

Your Committee on Moral and Social Questions submit the following :

A communication from the Anti-Saloon League, inviting our co-operation by naming a representative on the National Board of Directors, meets our approval, and we name Rev. Thomas Stabler, D. D., as such representative. Also, we name as delegates to the National Convention, to be held in Cleveland, Ohio, December, 1898, Rev. W. O. Pierce, D. D., and Rev. Frank G. Browne, Ph. D.

We also re-affirm the following resolution, adopted at our session last year :

*Resolved*, That we, the members of the North Indiana Conference of the Methodist Episcopal Church, declare, before all the world, that Christian men and women ought to be known always and everywhere as the relentless and uncompromising foes of the manufacture and sale of intoxicating liquors as a beverage, and that it is their imperative duty to wage a ceaseless warfare upon this question; and, while we accept restrictive measures, and while we indorse the Anti-Saloon League, and while we re-affirm our approval of the Nicholson Bill, and will aid in the enforcement of laws for the overthrow of the saloon, that we use them only as leading toward total abstinence on the part of the individual and absolute prohibition on the part of the State and Nation.

We are also pleased to receive the following from Bishop Mallalieu, which meets with our hearty concurrence :

*Resolved*, That, so far as practicable, we will make special effort to have our congregations, Sunday Schools and Epworth Leagues observe the 4th of July of each year as a day consecrated to the promotion of the Temperance Reform; that we especially seek to interest our children and young people in this movement; that, with songs, music, speeches and various services in our Churches, public halls, or groves, we will strive to promote a proper and Christian celebration of the birthday of the Nation, in the cultivation of a

sound temperance revival; and, finally, that we invite the co-operation of all religious bodies, temperance organizations, young people's societies of whatever name, and all Churches, Sunday Schools, pastors, patriots and philanthropists, in the effort to save our Nation from the curse of drink.

EPWORTH LEAGUES.

We gratefully recognize the moral and spiritual power of our Epworth Leagues, but we view with alarm the tendency in some Chapters to allow questionable games and amusements in the social meetings.

*Resolved*, That we will steadily resist this tendency by all proper means, and call especial attention to page 136, paragraph 248, in our Discipline, which forbids "playing at games of chance, or taking such other amusements as are obviously of misleading or questionable moral tendency, or disobedience to the order and Discipline of the Church."

*Resolved*, That we will support those Assemblies and Camp-Meeting Associations which close their gates on the Holy Sabbath, and we positively condemn all Sunday excursions and the patronage of the same by members of the Church.

J. B. FORD, *President*.

O. V. L. HARBOUR, *Secretary*.

PARSONAGES AND FURNITURE.

We recommend the adoption of the following Resolutions:

1. That any charge not having already a suitable parsonage, shall provide one, located as near the center of the charge as possible, so as to be on a railroad. That we do not approve of buying old buildings for parsonages, just because they may be bought cheaply. That in building new parsonages, great care should be taken in securing good plans, making them convenient and roomy.

2. That all parsonages be furnished with all heavy furniture, and that the pastor in charge see that the furniture be kept in good condition.

F. A. FISU, *Chairman*.

PREACHERS' AID SOCIETY.

*Report of the Secretary for the year closing with this session:*

|  |             |
|--|-------------|
| Amount of money loaned on approved mortgage security . . . . . | \$15,696 00 |
| Loaned on approved personal security . . . . .                 | 800 00      |
| Cash on hand . . . . .   | 1,312 00    |
| The Lomax notes . . . . .                                      | 2,000 00    |
| Good notes in agents' hands . . . . .                          | 700 00      |
| Total fund . . . . .   | \$20,508 00 |

Respectfully submitted,

C. U. WADE, *Secretary*.

### SUSTENTATION.

We, your Committee on Sustentation, report as follows:

We recognize the fact of the great need of financial help, and we are highly gratified with the amounts raised this year.

We recommend that the amount of \$2,000 be apportioned to the Districts, by the Presiding Elders, for the coming year.

And we recommend the distribution of the amounts raised to the new and needy charges in each District, by a Committee of three in each District, and of which Committee the Presiding Elder shall be a member and the Chairman.

|                |                |
|----------------|----------------|
| E. F. HASTY.   | W. H. DANIEL.  |
| FRED M. STONE. | J. H. JACKSON. |
| L. A. BEEKS.   |                |

### COMMITTEE ON SUNDAY SCHOOLS AND TRACTS.

#### SUNDAY SCHOOLS.

Recognizing the fact that the Sunday School is the place where we have the opportunity of molding the religious life of the children, and where we have the only opportunity of assisting them in the study of God's word, we most earnestly urge upon all our pastors the very great importance of making of this department of Church work a real stepping to its higher obligations.

To this end, then, let great care be taken in selecting teachers who are intelligent, earnest and godly in their lives.

Let the plan of normal classes, for the better training of teachers, be carried out wherever practicable.

Let no cheap literature supplant our own Church literature in any of our schools.

We recommend the organization of Home Class Department work wherever practicable.

|                                  |
|----------------------------------|
| L. A. RETTS, <i>President.</i>   |
| F. M. STRIGHT, <i>Secretary.</i> |

#### THE TRACT CAUSE.

Recognizing the evangelizing agency of the Tract system, because of its cheapness, ease of circulation; therefore, be it

*Resolved*, That as pastors, we make a free use of Tracts in our work, and that we sanction and hereby recommend the raising the full amount appropriated to our Conference, \$765.

|                                  |
|----------------------------------|
| L. A. RETTS, <i>President.</i>   |
| F. M. STRIGHT, <i>Secretary.</i> |

### WOMAN'S WORK IN THE CHURCH.

Woman's work in the Church is worthy of our profound consideration. Only as the Gospel prevails will woman have her divinely ordained place in the various relationships of life. Her many bright names that shine in all the dispensations of the Bible indicate something of the purpose of God concerning her part in the evangelization of the world. In the Church to-day, through the unfolding plans of God, new and ever enlarging fields of Christian activity are open to consecrated womanhood. Therefore,

*Resolved*, 1. That we believe the organized forms of Christian activity among the women of our Church, and which have received the authoritative sanction of our Church, are in harmony with the will of God.

*Resolved*, 2. That we will encourage in our pastoral charges in every proper way, both in public and in private, the development and the highest usefulness of the auxiliaries of the Woman's Foreign Missionary and of the Woman's Home Missionary Societies, where such exist, and where they do not exist will arrange for and welcome the visitation to our churches of any authorized representatives of either of these Societies who may come with the view of organizing auxiliaries.

*Resolved*, 3. That an efficient Conference Deaconess Board, consisting of nine members, at least three of whom shall be women, be appointed by the Conference at its present session, to carry out, as far as practicable, the provisions of the Discipline regarding the work of Deaconesses among us.

|                                 |                  |
|---------------------------------|------------------|
| W. H. DANIEL, <i>Chairman</i> . | PERRY E. POWELL. |
| S. J. MELLINGER.                | U. A. FOSTER.    |
| ORANGE S. HARRISON.             | A. G. NEAL.      |

### WOMAN'S FOREIGN MISSIONARY SOCIETY.

This Society has had a very prosperous year. Twelve auxiliaries, two Young Ladies' Societies, and two bands have been organized, making a total of sixteen new societies, and several members of the "Isabella Thoburn" auxiliary at large.

Associations were held in each District last fall, and were intensely interesting and very helpful to all who attended them. Most of the Societies report promptly each quarter to their District Secretary and Conference Treasurer, and show an increasing interest in the work.

Most of our auxiliaries observed "Thank-offering" Day before Conference. We trust those who did not will observe the day in the near future. This meeting should be truly a *thank offering* service when we recall the kindness of our Father, and praise Him with a loving heart and generous giving.

The Conference is responsible for the salary of Miss Emma Lamb, a Missionary, who goes from our midst to Calcutta, India. It is expected that each Society pay something for this purpose each year as long as she shall work in the Mission field.

Fort Wayne District supports a Bible woman in Japan in memory of Miss Mollie Collins, for many years their Secretary, but now a member of the choir invisible. Goshen District supports a Bible reader in Fukuoka, Japan. Every Society in the District assists in this good work.

There has been an increase in *special work*. Fifty different scholars are supported by auxiliaries or individuals. Our Father calls every one to this Missionary work. We will not be satisfied until every woman in our Church shall become an active member.

Figures tell only a small part of the work of the Society, but it will pay to study prayerfully these which follow:

| DISTRICTS.   | No. of Charges. | No. Auxiliaries. | No. Bands. | No. Members. | Subscribers to<br>W. M. Friend. | Thank offering. | Total, 1898. | Total, 1897. | Gain.    | Loss.    |
|--------------|-----------------|------------------|------------|--------------|---------------------------------|-----------------|--------------|--------------|----------|----------|
| Ft. Wayne... | 33              | 11               |            | 311          | 67                              | \$ 120 15       | \$ 994 11    | \$ 814 11    | \$180 00 |          |
| Goshen ..... | 28              | 17               | 1          | 443          | 84                              | 151 12          | 1,140 17     | 801 96       | 338 21   |          |
| Kokomo ..... | 32              | 13               | 2          | 321          | 74                              | 41 58           | 621 25       | 467 96       | 153 29   |          |
| Muncie ..... | 38              | 22               | 1          | 611          | 86                              | 158 31          | 1,480 45     | 1,062 93     | 417 52   |          |
| Richmond ... | 26              | 15               | 3          | 375          | 72                              | 82 54           | 646 33       | 772 49       |          | \$126 16 |
| Warsaw ..... | 31              | 9                | 1          | 336          | 57                              | 120 87          | 844 25       | 795 72       | 48 56    |          |
|              | 188             | 87               | 8          | 2,397        | 440                             | \$ 674 57       | \$5,726 59   | \$4,715 17   |          |          |

MISS LAURA L. BEERS,  
Conference Treasurer,  
Goshen, Ind.

MRS. C. G. HUDSON,  
Conference Secretary,  
Elkhart, Ind.

---

## RESOLUTIONS.

---

*Resolved*, That we hereby express our hearty appreciation of the hospitality and many special kindnesses shown us by the pastor and members of this Church, and all the good people of Hartford City. They have made our stay with them delightfully pleasant. May they be abundantly rewarded by our Heavenly Father.

*Resolved*, That our thanks are due, and are hereby expressed, to the banks of this city for special favors shown us, and to the newspapers, particularly the *Daily News* and the *Daily Times*, for the superior reports of the Conference proceedings which they have furnished.

*Resolved*, That we recognize the kindness of the Central Passenger Association in its concessions favorable to all attending the sessions of the Conference.

*Resolved*, That our worthy Secretaries and their assistants, and the Treasurer and his assistants are entitled to special recognition for their faithful, painstaking and eminently satisfactory labors. We commend the action of the Secretary for the introduction of cuts of deceased ministers and wives, along with their memoirs.

*Resolved*, That the high administrative ability, the wise counsels and the brotherly spirit of our presiding officer, Bishop Fowler, have made a most favorable impression upon us. We pray that strength and vigor may be his for many years of service as Bishop, and shall be delighted when he may again be assigned to preside over our Conference.

J. W. CAIN.      J. K. WALTS.  
F. G. BROWNE.    C. KING.  
S. LIGHT.



## Sessions of the North Indiana Conference.

| No. | Date of Session.         | Place.                      | Bishop.          | Secretary.       |
|-----|--------------------------|-----------------------------|------------------|------------------|
| 1   | Oct. 16-21.....1844      | Ft. Wayne.....              | Waugh.....       | M. Simpson       |
| 2   | Sept. 24-29.....1845     | Lafayette.....              | Hamline.....     | S. T. Gillett    |
| 3   | Sept. 16-22.....1846     | La Porte.....               | Morris.....      | S. T. Gillett    |
| 4   | Sept. 15-22.....1847     | Indianapolis.....           | Janes.....       | S. T. Gillett    |
| 5   | Sept. 6-11.....1848      | Greencastle.....            | Hamline.....     | S. T. Gillett    |
| 6   | Aug. 29-Sept. 4.....1849 | Logansport.....             | Waugh.....       | J. C. Smith      |
| 7   | Aug. 21-26.....1850      | Cambridge City.....         | Janes.....       | J. C. Smith      |
| 8   | Aug. 20-27.....1851      | South Bend.....             | Morris.....      | S. T. Gillett    |
| 9   | Sept. 22-28.....1852     | Berry St., Ft. Wayne.....   | Baker.....       | S. T. Gillett    |
| 10  | Sept. 21-24.....1853     | Richmond.....               | Ames.....        | C. Nutt          |
| 11  | Sept. 20-23.....1854     | Peru.....                   | Simpson.....     | C. Nutt          |
| 12  | Sept. 14-19.....1855     | Goshen.....                 | Scott.....       | C. Nutt          |
| 13  | Sept. 24-29.....1856     | Muncie.....                 | Baker.....       | H. N. Barnes     |
| 14  | Apr. 8-11.....1857       | Marion.....                 | Simpson.....     | H. N. Barnes     |
| 15  | Apr. 7-14.....1858       | Winchester.....             | Ames.....        | J. C. Medsker    |
| 16  | Apr. 7-11.....1859       | Logansport.....             | Morris.....      | H. N. Barnes     |
| 17  | Apr. 5-9.....1860        | Mishawaka.....              | Ames.....        | A. Greenman      |
| 18  | Apr. 3-8.....1861        | New Castle.....             | Janes.....       | H. N. Barnes     |
| 19  | Apr. 10-15.....1862      | Berry St., Ft. Wayne.....   | Simpson.....     | M. Mahin         |
| 20  | Apr. 9-13.....1863       | Wabash.....                 | Morris.....      | M. Mahin         |
| 21  | Apr. 6-11.....1864       | Knightstown.....            | Morris.....      | M. Mahin         |
| 22  | Apr. 12-17.....1865      | Kendallville.....           | Scott.....       | M. Mahin         |
| 23  | Apr. 5-9.....1866        | Peru.....                   | Clark.....       | M. Mahin         |
| 24  | Apr. 10-15.....1867      | Anderson.....               | Ames.....        | M. Mahin         |
| 25  | Apr. 15-20.....1868      | Warsaw.....                 | Thompson.....    | M. Mahin         |
| 26  | Apr. 15-19.....1869      | Pearl St., Richmond.....    | Simpson.....     | M. Mahin         |
| 27  | Apr. 13-18.....1870      | Kokomo.....                 | Clark.....       | M. H. Mendenhall |
| 28  | Apr. 12-17.....1871      | Huntington.....             | Ames.....        | M. H. Mendenhall |
| 29  | Mar. 27-Apr. 1.....1872  | Muncie.....                 | Scott.....       | M. H. Mendenhall |
| 30  | Apr. 16-22.....1873      | Logansport.....             | Merrill.....     | M. H. Mendenhall |
| 31  | Apr. 1-6.....1874        | Wayne St., Ft. Wayne.....   | Foster.....      | M. H. Mendenhall |
| 32  | Apr. 14-20.....1875      | Elkhart.....                | Bowman.....      | M. H. Mendenhall |
| 33  | Mar. 22-27.....1876      | Grace Church, Richmond..... | Harris.....      | M. H. Mendenhall |
| 34  | Apr. 4-9.....1877        | Bluffton.....               | Wiley.....       | E. F. Hasty      |
| 35  | Apr. 3-8.....1878        | Anderson.....               | Peck.....        | E. F. Hasty      |
| 36  | Apr. 9-14.....1879       | Goshen.....                 | Scott.....       | C. G. Hudson     |
| 37  | Apr. 7-12.....1880       | Union City.....             | Foster.....      | C. G. Hudson     |
| 38  | Apr. 7-11.....1881       | Wabash.....                 | Simpson.....     | C. G. Hudson     |
| 39  | Apr. 5-11.....1882       | Muncie.....                 | Wiley.....       | C. G. Hudson     |
| 40  | Apr. 12-17.....1883      | Noblesville.....            | Bowman.....      | C. G. Hudson     |
| 41  | Apr. 2-7.....1884        | Peru.....                   | Foss.....        | C. G. Hudson     |
| 42  | Apr. 9-14.....1885       | New Castle.....             | Walden.....      | C. G. Hudson     |
| 43  | Apr. 8-13.....1886       | Warsaw.....                 | Harris.....      | C. G. Hudson     |
| 44  | Apr. 7-12.....1887       | Marion.....                 | Hurst.....       | C. G. Hudson     |
| 45  | Mar. 28-Apr. 2.....1888  | Wabash.....                 | Merrill.....     | C. G. Hudson     |
| 46  | Apr. 3-8.....1889        | La Grange.....              | Andrews.....     | C. G. Hudson     |
| 47  | Apr. 2-7.....1890        | Muncie.....                 | Ninde.....       | C. G. Hudson     |
| 48  | Apr. 1-6.....1891        | Huntington.....             | Joyce.....       | C. G. Hudson     |
| 49  | Mar. 30-Apr. 4.....1892  | Anderson.....               | Fitz Gerald..... | C. G. Hudson     |
| 50  | Mar. 28-Apr. 3.....1893  | Mishawaka.....              | Joyce.....       | C. G. Hudson     |
| 51  | Apr. 4-9.....1894        | Bluffton.....               | Goodsell.....    | C. G. Hudson     |
| 52  | Mar. 27-Apr. 1.....1895  | Logansport.....             | Warren.....      | L. J. Naftzger.  |
| 53  | Mar. 25-31.....1896      | First Church, Richmond..... | Bowman.....      | L. J. Naftzger.  |
| 54  | Mar. 24-30.....1897      | Grace Church, Kokomo.....   | Merrill.....     | L. J. Naftzger.  |
| 55  | Mar. 23-28.....1898      | Hartford City.....          | Fowler.....      | L. J. Naftzger.  |

## APPORTIONMENT OF BENEVOLENCES.

Apportionment of the Benevolences to the Districts of the North Indiana Conference for the Year 1899.

| DISTRICTS.     | Conference Claimants. | Episcopal Fund. | Missions. | Church Extension. | F. A. and S. Ed. Society. | S. S. Union. | Tract. | Education. | Bible. | Sustentation. | General Conf. Expenses. |
|----------------|-----------------------|-----------------|-----------|-------------------|---------------------------|--------------|--------|------------|--------|---------------|-------------------------|
| Ft. Wayne..... | \$1,168               | \$ 334          | \$ 3,995  | \$ 834            | \$ 585                    | \$133        | \$133  | \$ 875     | \$100  | \$ 334        | \$ 300                  |
| Goshen.....    | 906                   | 259             | 3,100     | 647               | 453                       | 103          | 103    | 679        | 100    | 259           | 233                     |
| Kokomo.....    | 1,341                 | 383             | 4,500     | 958               | 670                       | 153          | 153    | 1,006      | 100    | 383           | 345                     |
| Muncie.....    | 1,422                 | 407             | 4,867     | 1,016             | 710                       | 162          | 162    | 1,067      | 100    | 407           | 366                     |
| Richmond.....  | 1,008                 | 288             | 3,449     | 720               | 504                       | 115          | 115    | 756        | 100    | 288           | 260                     |
| Warsaw.....    | 1,155                 | 330             | 3,949     | 825               | 578                       | 131          | 131    | 866        | 100    | 330           | 297                     |
|                | \$7,000               | \$2,001         | \$23,950  | \$5,000           | \$3,500                   | \$797        | \$797  | \$5,249    | \$600  | \$2,000       | \$1,801                 |

# STEWARDS' REPORT.

|  |                   |
|--|-------------------|
| Received from Collections . . . . .            | \$4 715 00        |
| Received from Book Concern . . . . .           | 1,207 00          |
| Received from Chartered Fund . . . . .         | 22 00             |
| Received from Crisman and Clark Fund . . . . . | 30 00             |
| <b>Total received . . . . .</b>                | <b>\$5,974 00</b> |
| Paid to Conference claimants . . . . .         | \$5,965 00        |
| Paid expenses . . . . .                        | 3 00              |
| <b>Total paid . . . . .</b>                    | <b>\$5,968 00</b> |
| <b>Balance on hand . . . . .</b>               | <b>\$ 6 00</b>    |

| NAME OF CLAIMANT.              | BASIS OF CLAIM. | PAID ON CLAIM. | PAID BY PREACHERS' AID. | TOTAL PAID. | TO WHOM DELIVERED. |
|--------------------------------|-----------------|----------------|-------------------------|-------------|--------------------|
| Anderson, Mrs. Wm. . . . .     | \$200           | \$ 87          | \$20                    | \$107       | M. E. Nethercut.   |
| Andrews, Mrs. C . . . . .      | 300             | 130            | 10                      | 140         | J. M. Baker.       |
| Baker, Mrs. Mary . . . . .     | 100             | 44             | 20                      | 64          | B. S. Hollopeter.  |
| Baker, E. M. . . . .           | 200             | 87             | 20                      | 107         | Himself.           |
| Barnes, Mrs. H. N. . . . .     | 50              | 22             | 20                      | 42          | W. J. Vigus.       |
| Beeks, Mrs. G. C. . . . .      | 200             | 87             | 10                      | 97          | L. M. Krider.      |
| Black, Mrs. Mary . . . . .     | 250             | 108            | 20                      | 128         | W. S. Stewart.     |
| Boston, Mrs. W. S. . . . .     | 300             | 130            | 20                      | 150         | J. A. Beatty.      |
| Bowers, Mrs. G. W. . . . .     | 100             | 44             | 20                      | 64          | J. J. Todd.        |
| Beall, T. H. C. . . . .        | 150             | 65             | 20                      | 85          | Himself.           |
| Church, C. W. . . . .          | 50              | 22             | 20                      | 42          | J. A. Beatty.      |
| Cooper, Isaac . . . . .        | 200             | 87             | 20                      | 107         | A. S. Preston.     |
| Curtis, W. E. . . . .          | 50              | 22             | 20                      | 42          | J. P. Chamness.    |
| Gahring, Mrs. Mary . . . . .   | 200             | 87             | 5                       | 92          | C. H. Brown.       |
| Gerard, Mrs. A. C. . . . .     | 250             | 108            | 20                      | 128         | L. M. Krider.      |
| Greer, Mrs. James . . . . .    | 200             | 87             | 20                      | 107         | T. J. Johnson.     |
| Harrison, Mrs. John . . . . .  | 200             | 87             | 20                      | 107         | O. S. Harrison.    |
| Johnson, Mrs. S. L. . . . .    | 250             | 108            | 5                       | 113         | J. C. White.       |
| Johnston, Mrs. James . . . . . | 200             | 87             | 20                      | 107         | J. E. Ervin.       |
| Lacy, H. J. . . . .            | 50              | 22             | 20                      | 42          | J. P. Chamness.    |
| Lampport, A. L. . . . .        | 100             | 44             | 10                      | 54          | L. E. Knox.        |
| Lampport, Mrs. H. M. . . . .   | 250             | 108            | 20                      | 128         | L. M. Krider.      |
| Lash, William . . . . .        | 400             | 173            | 20                      | 193         | Himself.           |
| Lemon, Mrs. O. V. . . . .      | 150             | 65             | 20                      | 85          | J. W. Cain.        |
| Lowry, J. W. . . . .           | 400             | 173            | 20                      | 193         | Himself.           |
| Maffitt, John . . . . .        | 400             | 173            | 15                      | 188         | L. E. Knox.        |
| Mann, Mrs. J. M. . . . .       | 150             | 65             | 20                      | 85          | L. M. Krider.      |
| Mahin, Milton . . . . .        | 300             | 130            | 20                      | 150         | Himself.           |
| Martindale, Mrs. C . . . . .   | 50              | 22             | 20                      | 42          | W. J. Vigus.       |
| McCarter, A. G. . . . .        | 50              | 22             | 20                      | 42          | Himself.           |

## STEWARDS' REPORT.—Continued.

| NAME OF CLAIMANT.           | BASIS OF CLAIM. | PAID ON CLAIM. | PAID BY PREACHERS' AID. | TOTAL PAID. | TO WHOM DELIVERED. |
|-----------------------------|-----------------|----------------|-------------------------|-------------|--------------------|
| McCarty, J. S. . . . .      | \$300           | \$130          | \$20                    | \$150       | Himself.           |
| McCarty, W. E. . . . .      | 350             | 152            | 20                      | 172         | Himself.           |
| McDaniel, J. W. . . . .     | 300             | 130            | 20                      | 150         | Himself.           |
| McElwee, Mrs. S. J. . . .   | 150             | 65             | 20                      | 85          | L. M. Krider.      |
| McElwee, Mrs. J. S. . . .   | 250             | 108            | 20                      | 128         | W. D. Parr.        |
| McMahon, J. H. . . . .      | 400             | 173            | 20                      | 193         | Himself.           |
| Meredith, Mrs. Y. B. . . .  | 200             | 87             | 20                      | 107         | L. M. Krider.      |
| Metts, Mrs. M. S. . . . .   | 200             | 87             | 20                      | 107         | L. J. Naitzger.    |
| Miller, J. W. . . . .       | 300             | 130            | 20                      | 150         | Himself.           |
| Nash, J. P. . . . .         | 300             | 130            | 20                      | 150         | Himself.           |
| Newton, R. A. . . . .       | 250             | 108            | 20                      | 128         | T. A. Graham.      |
| Peck, William . . . . .     | 350             | 152            | 20                      | 172         | Himself.           |
| Phillips, N. H. . . . .     | 100             | 44             | 20                      | 64          | Himself.           |
| Powell, Mrs. R. B. . . . .  | 200             | 87             | 20                      | 107         | W. H. Pierce.      |
| Preston, E. S. . . . .      | 200             | 87             | 20                      | 107         | A. S. Preston.     |
| Roberts, Mrs. L. . . . .    | 200             | 87             | 20                      | 107         | E. E. Neal.        |
| Robinson, F. A. . . . .     | 100             | 44             | 20                      | 64          | C. M. Hollopeter.  |
| Rogers, Mrs. A. S. . . . .  | 150             | 65             | 20                      | 85          | E. F. Hasty.       |
| Ramsey, J. L. . . . .       | 300             | 130            | 20                      | 150         | Himself.           |
| Sale, Mrs. F. A. . . . .    | 100             | 44             | 20                      | 64          | S. Light.          |
| Shackleford, N. D. . . . .  | 201             | 87             | 20                      | 107         | Himself.           |
| Smith, M. H. . . . .        | 250             | 108            | 20                      | 128         | J. E. Ervin.       |
| Smith, Mrs. R. J. . . . .   | 300             | 130            | 20                      | 150         | J. M. Baker.       |
| Spellman, R. D. . . . .     | 200             | 87             | 20                      | 107         | Himself.           |
| Stright, Mrs. D. F. . . . . | 250             | 108            | 20                      | 128         | D. H. Guild.       |
| Stabler, Thomas . . . . .   | 300             | 130            | 20                      | 150         | Himself.           |
| Teague, M. A. . . . .       | 300             | 130            | 20                      | 150         | E. F. Hasty.       |
| Timmons, Mrs. C. W. . . .   | 250             | 108            | 10                      | 118         | L. M. Krider.      |
| Toby, Reuben . . . . .      | 400             | 173            | 20                      | 193         | A. G. Neal.        |
| White, J. C. . . . .        | 250             | 108            | 20                      | 128         | J. C. White, Jr.   |
| Wilson, Mrs. Wm. . . . .    | 100             | 44             | 20                      | 64          | E. F. Hasty.       |
| Woolpert, Hosea . . . . .   | 400             | 173            | 20                      | 193         | J. M. Baker.       |
| *Cook, P. S. . . . .        | 100             | 43             | . . .                   | 43          | Himself.           |
| †Holstock, Mrs. E. (heirs)  | . . .           | . . .          | 20                      | 20          | L. J. Naitzger.    |
|                             | \$13,750        | \$5,975        | \$1,185                 | \$7,160     |                    |

\* Necessitous case.

† Receiving from Preachers' Aid only.

GEO. H. HILL, *Chairman.*L. M. KRIDER, *Secretary.*

## DIRECTORY OF CONFERENCE WIDOWS.

*"Honor widows that are widows indeed."*

| NAMES.                         | POSTOFFICE.        | NAMES.                        | POSTOFFICE.                            |
|--------------------------------|--------------------|-------------------------------|--|
| Andrew, Mrs. Charlotte.....    | Cicero.            | Lamport, Mrs. Mary J.....     | Greencastle.                           |
| Anderson, Mrs. William.....    | Greenfield.        | Lemon, Mrs. Mary C.....       | Winchester.                            |
| Baker, Mrs. Mary.....          | Montpelier.        | Mann, Mrs. Henrietta.....     | Greencastle.                           |
| Beamer, Mrs. Kessella D.....   | Kokomo.            | Maynard, Mrs. Letitia.....    | Dunkirk.                               |
| Beeks, Mrs. C. C.....          | 269 N. Miss., Ind. | Martindale, Mrs. H. Matilda.. | Pasadena, Cal.                         |
| Birch, Mrs. W. S.....          | Kokomo.            | McElwee, Mrs. Annie B.....    | N. Indianapolis.                       |
| Black, Mrs. Mary.....          | Logansport.        | McElwee, Mrs. Laurinda.....   | Kokomo.                                |
| Bowers, Mrs. Brittanian A. ... | Dunkirk.           | Meredith, Mrs. Sarah E.....   | Anderson.                              |
| Bradshaw, Mrs. J. W.....       | DeWitt, Iowa.      | Metts, Mrs. Eliza W.....      | Muncie.                                |
| Barnes, Mrs. H. N.....         | Pasadena, Cal.     | Powell, Mrs. Sarah H.....     | Middletown.                            |
| Roston, Mrs. May.....          | Warsaw.            | Robinson, Mrs. Mary K.....    | Indianapolis.                          |
| Campbell, Mrs. Samuel N.....   | Noblesville.       | Roberts, Mrs. Lewis.....      | Peru.                                  |
| Comstock, Mrs. Elizabeth.....  | Goshen.            | Rogers, Mrs. Lizzie S.....    | Pendleton.                             |
| Comstock, Mrs. Eliz'eth B. P.  | N. Manchester.     | Sale, Mrs. Mary A.....        | Bluffton.                              |
| Currie, Mrs. Amelia J.....     | Windfall.          | Smith, Mrs. Ellen.....        | Muncie.                                |
| Earp, Mrs. Ella G.....         | Mooreland.         | Smith, Mrs. R. J.....         | Chili.                                 |
| Gahring, Mrs. Mary L.....      | LaGrange.          | Stout, Mrs. Ann.....          | Hartford City.                         |
| Gerard, Mrs. A. C.....         | Edison, Ohio.      | Stright, Mrs. Apphia.....     | Knightstown.                           |
| Greer, Mrs. Elizabeth M.....   | Ft. Wayne.         | Timmons, Mrs. C. W.....       | 1621 Hall Place,<br>Indianapolis.      |
| Goode, Mrs. Matilda.....       | Madison.           | Williams, Mrs. L. A.....      | Glenwood, Iowa.                        |
| Harrison, Mrs. Amanda.....     | Richmond.          | Wilson, Mrs. Mary A.....      | 2121 Bonsallo Av.<br>Los Angeles, Cal. |
| Hutchinson, Mrs. J. H.....     | Elkhart.           | Wayman, Mrs. M.....           | Hillisburg.                            |
| Jenkins, Hannah E.....         | Economy.           | Wright, Mrs. Francis G.....   | Logansport.                            |
| Johnson, Mrs. Emma B.....      | Summitville.       |                               |  |
| Johnston, Sarah.....           | Pierceton.         |                               |  |
| Jordan, Mrs. Celia.....        | Indianapolis.      |                               |  |

## IN MEMORIAM.

### DECEASED MEMBERS OF THE NORTH INDIANA CONFERENCE.

*"They rest from their labors, and their works do follow them."*

| Entered<br>Traveling<br>Ministry. | CHERISHED NAMES.        | TIME OF DEATH.     | Age. | Years in<br>Traveling<br>Ministry. |
|-----------------------------------|-------------------------|--------------------|------|------------------------------------|
| 1832                              | Zachariah Games.....    | December 11, 1844  | 47   | 10                                 |
| 1814                              | Burrows Westlake .....  | April 17, 1845     | 53   | 31                                 |
| 1841                              | Elijah S. Blue.....     | December 19, 1845  | 36   | 4                                  |
| 1833                              | Philip May.....         | September 4, 1846  | 40   | 13                                 |
| 1845                              | Isaac King.....         | October 21, 1847   | ...  | 2                                  |
| 1844                              | Jeremiah Early.....     | November 5, 1847   | 27   | 3                                  |
| 1832                              | Amasa Johnson.....      | December 8, 1850   | 46   | 18                                 |
| 1828                              | Miles Huffaker.....     | July 27, 1852      | 46   | 23                                 |
| 1836                              | Francis Richmond.....   | January 20, 1853   | 50   | 17                                 |
| 1851                              | Charles Ketcham.....    | October 16, 1854   | 40   | 3                                  |
| 1852                              | Wm. S. Robinson.....    | July 11, 1855      | 35   | 3                                  |
| 1827                              | Samuel C. Cooper.....   | July 19, 1856      | 57   | 29                                 |
| 1830                              | Samuel Brenton.....     | March 29, 1856     | 46   | 19                                 |
| 1851                              | Wm. H. Metts.....       | January 20, 1857   | 29   | 6                                  |
| 1854                              | James A. Stallard.....  | October 16, 1857   | 42   | 2                                  |
| 1855                              | Almon Clark.....        | October 16, 1857   | 29   | 2                                  |
| 1849                              | James E. Elrod.....     | March 12, 1858     | 34   | 9                                  |
| 1857                              | *Jos. R. Downey.....    | ..... 1860         | ...  | 2                                  |
| 1859                              | S. L. Sanford.....      | ..... 1861         | 30   | 2                                  |
| 1853                              | W. R. Edmondson.....    | November 17, 1864  | 34   | 11                                 |
| 1861                              | Sylvanus Hover.....     | July 13, 1864      | ...  | 3                                  |
| 1843                              | Orvil P. Boyden.....    | August 22, 1865    | 46   | 22                                 |
| 1851                              | Thomas Colclazer.....   | September 26, 1865 | 55   | 14                                 |
| 1852                              | W. Palmer.....          | ..... 1868         | ...  | 16†                                |
| 1861                              | C. W. Timmons.....      | ..... 1869         | 42   | 8†                                 |
| 1824                              | Augustus Eddy.....      | February 9, 1870   | 71   | 46                                 |
| 1834                              | James Black.....        | September 7, 1870  | 65   | 37                                 |
| 1837                              | John B. Birt.....       | April 24, 1870     | 64   | 33                                 |
| 1854                              | Asbury Andrew.....      | July 19, 1870      | 45   | 16                                 |
| 1840                              | Charles W. Miller.....  | April 8, 1872      | 55   | 31                                 |
| 1854                              | Thomas Comstock.....    | June 17, 1872      | 43   | 14                                 |
| 1852                              | C. Brock.....           | ..... 1873         | 46   | 20                                 |
| 1836                              | Hawley B. Beers.....    | May 7, 1873        | 63   | 37                                 |
| 1870                              | James W. Brown.....     | March 2, 1874      | 24   | 4                                  |
| 1866                              | George S. Jenkins.....  | October 27, 1874   | 43   | 8                                  |
| 1866                              | William Comstock.....   | December 11, 1875  | 43   | 9                                  |
| 1866                              | Benjamin P. Baker.....  | October 18, 1875   | 40   | 9                                  |
| 1872                              | Henry C. Jordan.....    | August 12, 1876    | 26   | 4                                  |
| 1843                              | Samuel Lamb.....        | November 8, 1876   | 68   | 33                                 |
| 1845                              | John R. Davis.....      | May 17, 1877       | 65   | 32                                 |
| 1826                              | Robert Burns.....       | October 2, 1877    | 83   | 51                                 |
| 1871                              | John M. Brown.....      | January 20, 1878   | 43   | 7                                  |
| 1869                              | Thomas M. Bell.....     | September 2, 1878  | 46   | 9                                  |
| 1836                              | Greenbury C. Beeks..... | October 23, 1878   | 70   | 32                                 |
| 1850                              | Francis A. Sale.....    | February 12, 1879  | 62   | 29                                 |
| 1859                              | John F. Pierce.....     | May 18, 1879       | 44   | 20                                 |
| 1836                              | William H. Goode.....   | December 16, 1879  | 72   | 43                                 |
| 1847                              | Emanuel Hall.....       | March 29, 1880     | 56   | 33                                 |

\*Missionary to India.

†No Memoirs.

## IN MEMORIAM—CONTINUED.

| Entered<br>Traveling<br>Ministry. | CHERISHED NAMES.           | TIME OF DEATH.     | Age. | Years in<br>Traveling<br>Ministry. |
|-----------------------------------|----------------------------|--------------------|------|------------------------------------|
| 1841                              | John W. Bradshaw.....      | May 17, 1880       | 71   | 39                                 |
| 1845                              | Valentine M. Beamer.....   | June 27, 1880      | 58   | 33                                 |
| 1855                              | David P. Hartman.....      | August 13, 1880    | 64   | 25                                 |
| 1846                              | Silas T. Stout.....        | December 23, 1880  | 58   | 34                                 |
| 1856                              | John M. Mann.....          | October 30, 1881   | 50   | 25                                 |
| 1847                              | Samuel Neal Campbell.....  | September 28, 1882 | 66   | 35                                 |
| 1850                              | Eli Rammel.....            | October 26, 1882   | 66   | 32                                 |
| 1854                              | James H. Hutchison.....    | January 14, 1883   | 72   | 28                                 |
| 1845                              | Ezra Maynard.....          | November 8, 1883   | 67   | 38                                 |
| 1849                              | John H. Payton.....        | December 14, 1883  | 67   | 34                                 |
| 1853                              | Charles P. Wright.....     | April 29, 1884     | 58   | 31                                 |
| 1857                              | John C. Mahin.....         | February 6, 1885   | 52   | 28                                 |
| 1836                              | Jacob Colclazer.....       | December 24, 1885  | 73   | 49                                 |
| 1854                              | Abia M. Kerwood.....       | March 25, 1886     | 74   | 32                                 |
| 1855                              | Humphrey J. Meck.....      | November 20, 1887  | 66   | 33                                 |
| 1884                              | Eli R. Small.....          | February 26, 1888  | 35   | 4                                  |
| 1856                              | Charles Martindale.....    | May 15, 1888       | 51   | 32                                 |
| 1838                              | Josiah J. Cooper.....      | June 17, 1888      | 79   | 50                                 |
| 1864                              | James Greer.....           | December 8, 1888   | 52   | 25                                 |
| 1888                              | Henry L. Watson.....       | January 2, 1889    | 40   | 1                                  |
| 1845                              | Reuben D. Robinson.....    | August 18, 1889    | 71   | 45                                 |
| 1841                              | Orange V. Lemon.....       | September 30, 1889 | 76   | 49                                 |
| 1864                              | Alpheus J. Lewellen.....   | November 14, 1889  | 65   | 26                                 |
| 1871                              | Richard B. Powell.....     | March 8, 1890      | 43   | 19                                 |
| 1860                              | Yancy B. Meredith.....     | March 22, 1891     | 58   | 31                                 |
| 1868                              | William R. Jordan.....     | May 7, 1891        | 47   | 23                                 |
| 1845                              | John W. Smith.....         | June 3, 1891       | 71   | 46                                 |
| 1882                              | Alfred S. Rogers.....      | August 22, 1891    | 42   | 9                                  |
| 1838                              | George Havens.....         | March 8, 1892      | 75   | 54                                 |
| 1861                              | Milton S. Metts.....       | March 8, 1892      | 57   | 31                                 |
| 1873                              | Hortensius M. Lamport..... | March 25, 1892     | 43   | 19                                 |
| 1843                              | Lonson W. Monson.....      | April 9, 1892      | 77   | 50                                 |
| 1884                              | Samuel L. Johnson.....     | July 24, 1892      | 34   | 9                                  |
| 1841                              | Jehu C. Medsker.....       | August 9, 1892     | 82   | 51                                 |
| 1838                              | William Wilson.....        | September 18, 1892 | 80   | 54                                 |
| 1857                              | Randolph J. Smith.....     | January 13, 1893   | 69   | 24                                 |
| 1865                              | Samuel J. McElwee.....     | August 10, 1893    | 48   | 28                                 |
| 1837                              | George W. Bowers.....      | March 1, 1894      | 82   | 57                                 |
| 1839                              | Enoch Holdstock.....       | April 13, 1894     | 77   | 55                                 |
| 1838                              | Daniel F. Stright.....     | April 22, 1894     | 84   | 56                                 |
| 1877                              | William S. Boston.....     | July 25, 1894      | 44   | 17                                 |
| 1851                              | Benjamin Smith.....        | September 7, 1894  | 75   | 43                                 |
| 1888                              | J. A. R. Gahring.....      | September 29, 1894 | 34   | 6                                  |
| 1849                              | William S. Birch.....      | March 29, 1895     | 70   | 46                                 |
| 1861                              | Thomas Sells.....          | April 3, 1895      | 62   | 30                                 |
| 1842                              | William Anderson.....      | April 29, 1895     | 75   | 53                                 |
| 1850                              | Lewis Roberts.....         | May 20, 1895       | 85   | 45                                 |
| 1844                              | John Harrison.....         | January 6, 1896    | 88   | 52                                 |
| 1848                              | H. N. Barnes.....          | February 15, 1896  | 90   | 55                                 |
| 1870                              | A. C. Gerard.....          | February 19, 1896  | 55   | 26                                 |
| 1856                              | M. Wayman.....             | March 10, 1896     | 82   | 40                                 |

**IN MEMORIAM—CONTINUED.**

| Entered<br>Traveling<br>Ministry. | CHERISHED NAMES.    | TIME OF DEATH.   | Age. | Years in<br>Traveling<br>Ministry. |
|-----------------------------------|---------------------|------------------|------|------------------------------------|
| 1855                              | E. P. Church.....   | October 23, 1896 | 72   | 41                                 |
| 1871                              | J. S. McElwee ..... | August 2, 1896   | 52   | 25                                 |
| 1865                              | A. H. Currie.....   | November 3, 1896 | 60   | 31                                 |
| 1873                              | John E. Earp.....   | May 10, 1897     | 51   | 24                                 |
| 1853                              | James Johnston..... | July 30, 1897    | 75   | 44                                 |





# Obituary.

## JULIA A. HARTMAN BAKER.



Julia A. Hartman Baker, daughter of Isaac and Elizabeth Hartman, was born in Westmoreland county, Pennsylvania, June 15, 1827, and died at her home in Warsaw, Indiana, April 10, 1897, aged sixty-nine years, nine months and twenty-five days. She was clearly and happily converted to God, and identified herself with the Methodist Episcopal Church fifty-eight years ago. She moved, with her parents, to Findlay, Ohio, in 1842, and was married to her now deeply bereaved husband November 9, 1847. This union was blessed with five children, all of whom have preceded her to the spirit world. The reunion now is sweet. In October, 1852, with her husband and family, she moved to Kosciusko

county, Indiana. In 1858 Brother Baker became a member of the North Indiana Conference. She was his full partner in this great undertaking. She was a home-lover, but cheerfully denied herself any and all things for the Master's work. She gladly performed the slightest duty, when that duty became apparent, meeting, most particularly and acceptably, each demand as it came. This she did, without wavering, for twenty-five years. Failing health finally compelled them, in 1883, to retire from the work. This she did very reluctantly, and said that it seemed almost like giving up her life, so devoted was she to the work. Since that time she has been unable to do much active work for the Master, but her interest in and love for the church did not decrease with her declining health and advancing years. It seemed rather to increase, and nothing filled her soul with as much joy as the news of souls born into the kingdom. They served, together, the following charges: Bourbon, Akron, Springfield, Roanoke, Leesburg, Pierceton, Pendleton, New Castle, Waterloo, Columbia City, Hartford City and Jonesboro.

In her home life she was self-sacrificing, almost to a fault. Her great concern was for the happiness and comfort of others, regardless of herself. As a mother, she was kind, gentle and loving; as a wife, she had no superior, always ready to cheerfully do everything possible for the happiness of her

husband. Her last illness continued eight months. During much of the time she suffered most intensely, enduring it all with wonderful patience and Christian fortitude. For weeks she fully realized that she could not recover, and expressed her perfect resignation to the will of God. Quietly, peacefully, trustfully, she stepped into the chariot of Israel's God and was borne away to her home in the skies. There she waits, with the others, to welcome the one they loved so well. The funeral was conducted at the home of Brother Baker, by her pastor, Rev. J. A. Beatty, assisted by the presiding elder, Rev. J. A. Lewellen, Rev. J. H. Jackson, and other brethren of the Conference. She was laid to rest in the beautiful cemetery at Warsaw.

E. T. GREGG.

---

REV. JOHN E. EARP, Ph. D., D. D.



The subject of this sketch was born in Marion, Illinois, April 12th, 1846, and died at Atlanta, Indiana, May 10th, 1897. He was of Methodist ancestry, his father being a useful member of the Southern Illinois Conference. When twelve years of age, he gave his heart to the Saviour and united with the church. He acquired studious habits in childhood, and at nineteen he was graduated from McKendree College. Three years later, in 1868, he received the Master's degree. In 1879 he received the degree of Doctor of Philosophy from Lawrence University, and in 1882 Dickinson College conferred upon him the degree of Doctor of Divinity. He was elected professor in Central Wesleyan College in 1862. In 1867-9 he was a student at the Universities of Tubingen and Berlin, having earned the necessary means by teaching. He was called to DePauw University in 1869, and in 1873 was made full professor of modern languages in that institution. A second trip to Europe, for advanced studies in German and French, was made. In 1876 he was admitted to the North Indiana Conference. He became President of the Southwest Kansas College, at Winfield, Kansas, in 1886, which position he held till 1890, when he entered the pastorate in the Southwest Kansas Conference, having been transferred in 1887. In this relation he served the following charges: Marion, 1890-2; Kingman, 1893, and El Dorado, 1894-6. In order to be nearer his sons, he was transferred to the North Indiana Conference in 1896, and stationed at Atlanta, which appointment he served, with great acceptability, till his death.

Such is the outline of a brief but very useful life. What patient toil and rigid economy must have been crowded into those brief years, to make such splendid achievement possible. In all this he was forgetful of self, in his endeavors to promote the welfare of others.

"In the reorganization of the university as DePauw University he did a large amount of work, and was greatly admired by Mr. DePauw and other members of the Board of Trustees for his business insight and comprehensive management of all the affairs intrusted to him."

In the pastorate Dr. Earp possessed great zeal for soul-winning, and was very successful. While entertaining large views of what ought to be realized by the church, he never lost sight of the minutest detail of his work. He frequently reported to his presiding elder, explaining his methods, every item of progress and evidence of divine approval. He interested himself in the work of his neighboring pastors, and while at Atlanta he was a member of the preachers' associations in both Hamilton and Tipton counties. Here, as elsewhere, his ripe scholarship and true piety made his services most valuable, and they were greatly appreciated.

His character and worth, as a man, was ably presented by the Faculty of DePauw University, from which we make the following extract:

"During his long service among us, as a professor in the university, he won our admiration and esteem by his many noble qualities and rare gifts and attainments.

"We recognized in him a most manly man, a courteous gentleman, and a true Christian.

"He was a close student of books, of men, and of events, and was always fully abreast of the times. His reasoning was always clear and accurate, and few men, whom we have known, possessed to so remarkable a degree the power of solving the difficult and intricate problems of life.

"He was a tireless worker, and a man of unbounded energy and application. He possessed great powers of application and endurance, and wasted no time upon trifling matters or in frivolous pleasures. Life, to him, was too sacred to be trifled with, and time too precious a gift to be wasted.

"He was as true to principle as the needle to the pole, and possessed the courage of his convictions. He was prompt in meeting all obligations and engagements, and in performing every task and fulfilling every duty devolving upon him, conscientious in doing the right thing at the right time and in the best possible manner, and was in every matter reliable and trustworthy.

"While he was by nature somewhat cautious and reserved, he was a warm and true friend, nor did he spare himself any labor or sacrifice in aiding those in need.

"He was economical in spending money upon himself, but was generous, almost to a fault, in aiding every worthy cause.

"He was a man who loved God supremely and his brother as himself, and thus his was a consistent Christian life.

“Such he was as we knew him in DePauw University, and such, and much more, he has doubtless been in the great work of the Christian ministry.”

His death, which was caused by acute inflammation of the bowels, was sudden, and a great shock to all. But he was not taken by surprise; he was ready. His suffering was intense; but he retained the use of his faculties till the end, and adjusted all his private affairs, even to the minutest detail. His last hours were most triumphant. The old habits of the scholar clung to him. He knew the experience he was passing through, and studied it as carefully as he ever studied a proposition in philosophy. His conclusions were based upon facts gathered from the experience of the hour. His mind was engaged in a calm yet heroic effort to enrich itself with another great truth, and to communicate it to those around him, before leaving the body. Meanwhile, his spirit was steadied by faith, and his soul was buoyant with hope. If Socrates died like a philosopher, so did Dr. Earp. But Dr. Earp also died like a Christian.

In his life work he was nobly sustained by a talented and accomplished wife, who, with three sons — Rev. Joseph Earp, of the Philadelphia Conference; Ralph Earp, M. D., and Carl, six years of age — mourn his loss.

In addition to many telegrams and letters of condolence, memorial services were held in former charges.

Short services were held in Atlanta, conducted by the presiding elder, who was assisted by William D. Parr, D. D., C. E. White, J. F. Radcliffe, W. W. Martin, and others.

On Thursday, May 14th, the remains were taken to Greencastle, Indiana, accompanied by all the relatives, a number of the citizens of Atlanta, and others. The funeral was conducted in College Avenue Church by Rev. H. A. Gobin, D. D., assisted by Dr. John Poucher, Dr. T. J. Bassett, M. S. Marble, and J. W. Miller. The interment took place in Forest Hill Cemetery, by the side of his two little boys, who preceded him several years ago.

M. S. MARBLE.



## MRS. JOSINAH MEDSKER.



Mrs. Josinah Medsker was transferred to the Church Triumphant, from her home, 424 Prospect Avenue, Kansas City, Mo., Thursday a. m., July 1, 1897, at the ripe age of seventy-eight years.

She was the daughter of James Dodd, who came from Virginia to Henry county, Indiana, while our sister was quite a small child. She was married to Jehu C. Medsker March 12, 1835. Blessedly, they walked life's pathway together until they had celebrated their fifty-seventh wedding anniversary. Brother Medsker departed this life August 9, 1891.

Soon after their marriage, her husband was received into the North Indiana Conference, he being received in 1841. He remained an honored member of this Conference until he was called home. During

the twenty-nine years of his active service in the ministry, they had many trials and hardships to endure, for the country was new in those days; but amidst all their difficulties ran wonderful streams of joy, for they bore all their experiences joyfully, for the sake of Christ and His church. In all these responsibilities our sister was as ready for her part and as strong in her conviction of duty, and as ready to do the will of the Master, as her husband. In her later years, as she spoke of those days, her friends loved to listen and never grew weary of the recital of such interesting pages from real life, but felt their own hearts strangely warmed and impressed towards deeper consecration to the Master's work.

In the year 1870 the health of our brother compelled him to retire from the active ministry, although he preached, with great frequency and his old-time fervor, for nearly ten years more as a superannuate. At the time of his retiring they moved to Kansas City, Mo., which has been their home ever since. Six children survive them, one son and five daughters. They were members of the Grand Avenue Methodist Episcopal Church.

Sister Medsker was a great sufferer during the last four years of her life, but her Christian character was beautiful. Her face continually wore a smile of Christian triumph and contentment that was ever an inspiration to her family and friends.

She talked freely of the experiences of their active ministry, the glorious triumphs in her present experience, and the hope of home gathering in the land beyond.

After she was deprived of the pleasure of attending divine services, nothing gave her more pleasure than the visits of her pastor and old friends, to come in and sing and pray with her.

She suffered greatly at the last, but in death her features resumed their normal expression and she lay as one asleep, with a smile of blessed delight upon her face. It was not like death, but as if an angel of peace had come and kissed away the marks of pain and left the brightness of heaven upon her countenance. While her friends could not but be sad at the parting, her victory was so complete that they felt perfect submission to the Divine will, and were confident that she had "entered into rest."

Her funeral services were conducted by her pastor, Rev. J. W. Hanchor, D. D., assisted by the Rev. W. A. Quayle, D. D., Rev. F. B. Price, D. D., her presiding elder, and Rev. A. A. Powell.

---

#### REV. CHARLES E. HOLLOPETER.



Charles Edwin Hollopeter was born in Cedarville, Allen county, Ind., September 20, 1869, and died in the village of his nativity July 23, 1897, aged twenty-seven years. In the month of February, 1886, under the preaching of James H. Slack, he was converted to God. Feeling called of God to preach the gospel, he attended the Fort Wayne Methodist College, and high school of Valparaiso. He was licensed to preach in 1892, and in 1895 he passed the examination for admission, on trial, at the Logansport session of the North Indiana Conference, and was appointed to Butler Circuit, in the Goshen District. His work in the pulpit and as a pastor was highly complimented by the people he served.

Before the close of the Conference year on Butler Circuit his health failed, and he was compelled to retire from the pulpit to rest and recuperate, and with this end in view he visited the health resorts of Minnesota, the North and California. Returning, he began teaching school and preparing for his Conference examinations; but that fatal disease, consumption, fastened upon him. Still looking on the bright side, he requested to be continued in the Conference on trial, which was granted, with the hopes that by the next regular session he would be able to again take up his life's work, but the disease made rapid progress, and soon all of his cherished hopes were shattered. About the first of July he began to sink rapidly, and in the bright afternoon of July 23rd the

summons came, and, surrounded by loving friends, he passed away, to be with Jesus. The funeral occurred Sunday morning, July 25th, from the Methodist Episcopal Church in Cedarville, his pastor, Rev. Ralph C. Jones, officiating.

### REV. JAMES JOHNSTON.

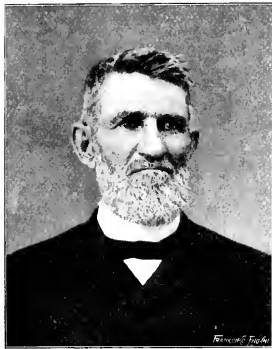

James Johnston was born in New Jersey, December 15, 1821, and died in Pierceton, Indiana, July 30, 1897, aged seventy-five years, seven months and fifteen days.

In early childhood he removed with his parents to Ohio, and there, when but two years old, he was left an orphan. He lived with strangers till fourteen years of age, when he went to live with a sister. He learned the tailor trade, and worked at that for a number of years.

Coming to Indiana in early manhood, he made his home in Hagerstown for about eight years. There he was licensed to preach, beginning his ministry in the North Indiana Conference in 1853. His appointments were as follows: 1853, Ossian; 1854, Massillon Mission; 1855, Spencerville; 1856-57, Allen; 1858-59, Kendallville; 1860, Elkhart Mission;

1861, Elkhart and St. Joseph; 1862, La Grange; 1863-64, Ligonier and Haw Patch; 1865-66, New Paris; 1867-68, Blountsville; 1869-70, Centerville and Cambridge; 1871, Williamsburg; 1872-74, Pierceton; 1875-77, Leesburg; 1878, Mexico; 1879-80, Corrunna; 1881-82, Wawaka. In 1883 he took a superannuated relation. During his superannuation he made his home in Pierceton.

He was greatly honored and beloved by those who knew him. Rev. James Johnston was quiet in his Christian life, though the fountain of his love ran deep. He had a large heart, with "charity for all, and malice toward none."

After superannuation he preached often, taught a Sunday-school class, and in a general way looked after the temporal and spiritual interests of the church.

He had been a sufferer for many months past, and seemed to realize that the end was near. He had no fear, but talked of his departure with joy and calmness. He said to his pastor a few days before his departure: "I have followed the Lord a good many years, imperfectly, to be sure; but he has been very good to me, and I long to see the King in his beauty."

"It is all right," he remarked to a member of the family, "I may never shout on earth, but when I get to heaven I expect to have a long and loud shout of triumph through our Lord Jesus Christ."

His first wife died while he was pastor in Mexico, in 1878.

He was married to Mrs. Sarah M. Long, March 2, 1881. Eight children preceded him to the spirit land, one son, Samuel, having died in the service of his country. A wife, a son, and two daughters, as well as two others to whom he had been as a father, are left to mourn, but not as those who have no hope.

Funeral services were conducted at Pierceton by his pastor, Rev. J. E. Ervin, assisted by the presiding elder, Rev. J. A. Lewellen. He was interred at Leesburg.

W. M. NELSON.

#### ELLA M. WELLS.



Ella M. Wells, wife of David Wells, daughter of Henry and Hannah Gilfin, was born in Eagletown, Ind., October 5, 1861. She died in the parsonage at Alto, Indiana, October 1, 1897, aged thirty-five years, eleven months and twenty-six days. She was united in marriage to David Wells, May 8, 1880. To them was born one child, Roy, who, with the father, is left to mourn the loss of one so saintly. In infancy she gave her heart to God, and daily lived in closest touch with Him. In 1879 she and her husband joined the United Brethren Church, but in 1887 changed their affiliations to the M. E. Church. In 1895 Brother Wells began his work as a minister, and the following spring was admitted, on trial, into the North Indiana Conference. She entered heartily

with him into the spirit of the work, proving herself most efficient as a pastor's wife. Prior to entering the ministry they, for twelve years, had taught in the public schools. She was a faithful teacher, looking into the souls of her pupils to discover and place there, if possible, the image of the Christ. Her experience as a teacher gave her special qualifications as a worker in the Senior and Junior Leagues and Sunday-school. Her life was singularly spiritual: on a plane above the tangle of secular affairs, she walked hourly. She lived not merely to gain heaven, but to bring heaven into the hearts and homes of all with whom she came in touch. She was a great sufferer, but a greater heroine. Pain was robed in the gossamer of patience, and peace attended her triumphant passing. Sweet peace settled upon her face — a true expression of her soul.

She has gone to be with Jesus. Her life filled and thrilled all about her with a yearning for something better. "Let me die the death of the righteous, and let my last end be like His." Her funeral services were conducted by her presiding elder, M. S. Marble, and her remains interred in the Eagletown cemetery.

E. T. GREGG.



## ELIZABETH STAYMAN ELLIOTT MECK.



Elizabeth Stayman Elliott Meck was born at Brookville, Franklin county, Indiana, April 14, 1824. Early in life she removed, with her widowed mother, to Carlisle, Pa., and later to Harrisburg, Pa., where she spent the days of her youth. She was united in marriage with Rev. H. J. Meck, at Carlisle, Pa., March 28, 1844, and died at Kokomo, Indiana, February 16, 1898, aged seventy-three years, ten months and two days. Her husband preceded her to the tomb a number of years, and now is sleeping in Crown Point Cemetery. Eight children blessed this union: George E., Harry J., Will, Augusta, Mattie, Morris and Charles are still living; and one, Mrs. Sarah A. Foster, wife of H. S. Foster, died at Union City, Indiana, January 30, 1892. The cause of her death was the result of a paralytic stroke,

received two years ago, from which she never fully recovered. For a number of years she journeyed side by side with her husband, who was one of God's chosen ministers, a member of the North Indiana Conference. During her long life of usefulness to the church, her family, and the different communities in which she lived, she shared all the privations and triumphs of a Methodist preacher's life.

She was a pure, lovable, Christian woman, abounding in good works. Early in life, bowing at the altar of the church, she gave her heart to God. Never, in all these years, has she swerved in the least to the right or left. When the end came, it was as calm and peaceful as the going down of the sun, surrounded by the rich halo of a perfect summer day. When the Master called her He found her with her house in perfect order, ready for the ferryman. The memory of her sweet disposition and pure Christian life will ever be like the breath from fragrant flowers. To the living, the example of her life has been an inspiration, born in a heavenly clime and watted on the wings of love along the highways and byways of life. To her sorrowing children she has left the pure white flower of a blameless life and the rich legacy of a Godly example. She died the death of the truly faithful.

The funeral was held at Grace M. E. Church, Kokomo, Indiana, and was conducted by her pastor, Rev. W. D. Parr, assisted by Presiding Elder M. S. Marble and Rev. C. E. White of Markland Avenue M. E. Church. The interment was at Crown Point Cemetery.

E. T. GREGG.

## MARY MYERS HOLDSTOCK.



Mary Myers was born in the State of Virginia, about the year 1816, and died in Muncie, Indiana, March 2, 1898.

Her native place was near the head waters of the Kanawha river, from whence her parents came to the State of Ohio, and lived for a time in Preble county.

About the time she had grown up to young womanhood they removed to Elkhart county, Indiana, and settled in what is now the beautiful little city of Goshen.

After they had crossed the prairie and were approaching the village, the first thing which attracted their attention was the liberal supply of hazel-brush. They went to house-keeping in their wagons, and waited until a house was erected for them. In a few years she was married to John Derlin,

with whom she lived about fourteen years. By this marriage there was born one son, who died in early life.

She was again married, to the Rev. Enoch Holdstock, in 1856, with whom she also lived most happily until his death, in 1894. She had with him an experience of about thirty-five years as the wife of an itinerant Methodist minister, in the States of Michigan and Indiana.

She was much afflicted with lameness for many years, and yet she was frequently found, with her husband, in the homes of those who needed sympathy because of their sorrow.

She was a most kind and affectionate wife and mother, and was greatly honored, by the testimony of her blind step-son, James Holdstock, who said to her a short time before he died, "You have been a good mother to me." Many of us who have been much about their home can corroborate that testimony. Not unfrequently step-mothers perform as faithful and tender a part toward even afflicted children as any mothers can possibly do.

No one, perhaps, enjoyed the society of her friends and neighbors more fully than did Sister Holdstock. She specially enjoyed the company of ministers of the gospel; hence, after the death of her husband, she greatly missed such associations, and felt that it was a real and painful loss that they did not come to her home as formerly. Perhaps in this fact there may be to us, as ministers, a significant suggestion as to our duty in similar cases of bereavement. The influence upon the home life can scarcely be over-estimated, either for good or evil, in the fact that a good or bad home life, whichever it may be, must so largely determine the character of influence sent out upon the world through children and others who have been nurtured in the home.

In the home was where Sister Holdstock's work was mostly done. Providential environments, as they seemed to be, largely confined her to that sphere. She sends out into the world a lovely Christian daughter, her only living child, who has already exerted a marked influence for good in her work, especially among young people. We might hesitate, for her sake, to say these things if she were present. We refer to the wife of Rev. J. E. Brown, a pastor in the Presbyterian Church.

In her eighty-second year, our dear sister passed from her home on earth, as we doubt not, to her home in heaven. We deeply and tenderly sympathize in the behalf of the daughter, because of her peculiar and profound bereavement, and ask for her the sufficient grace and the encircling of the everlasting arms.

Her funeral was held from High Street Church, Muncie, conducted by her pastor, Leslie J. Naftzger, assisted by Ezra F. Hasty and others. She was interred in Beech Grove cemetery.

E. F. HASTY.

---

#### REV. DAVID D. SMITH.



David D. Smith was born November 14, 1872, in Sandusky county, Ohio. He came, with his parents, to Steuben county, Indiana, in the fall of 1883; was a student of the Tri-State Normal College at Angola. He followed the profession of school teaching, teaching part of the time and attending school part of the time, that he might more fully prepare himself for his life work.

He was married to Miss Leora V. Hathaway September 19, 1894, in York, Steuben county, Indiana.

He entered the ministry in the North Indiana Annual Conference in 1895, his first charge being Wolf Lake, which he served two years. In 1897 he was appointed to Portland Circuit, which charge he served until his death. He was taken ill with

typhoid fever September 25. His sufferings were intense, but with Christian resignation and patience he endured all without a murmur. He had no fears of death and declared his readiness to go.

Brother Smith was studious, zealous and faithful to his call as a messenger of the cross. His decease occurred November 6, 1897, at his home at Salamonia, Ind. He leaves a father, mother, two brothers, wife and little son, who deeply mourn their loss. Funeral services and interment at Salamonia, Rev. M. A. Harlan officiating.

W. M. NELSON.

## MEMBERS OF THE MUTUAL RELIEF SOCIETY.

| NAME.                | BORN. | NAME.               | BORN. | NAME.               | BORN. |
|----------------------|-------|---------------------|-------|---------------------|-------|
| Albertson, C C . .   | 1865  | Kemp, George H      | 1872  | Powell, Sherman     | 1864  |
| Albright, P J . . .  | 1844  | Kemper, F M . .     | 1865  | Poor, L C . . .     | 1872  |
| Alleman, J B . . .   | 1839  | Lacy, F M . . .     | 1852  | Preston, E S . . .  | 1823  |
| Baker, E M . . . .   | 1828  | Lacy, H J . . . .   | 1825  | Reed, R S . . . .   | 1847  |
| Bowen, J W . . . .   | 1854  | Lash, William . .   | 1834  | Robinson, F A . .   | 1842  |
| Bills, J O . . . . . | 1856  | Lewellen, J A . .   | 1848  | Ruley, J A . . . .  | 1853  |
| Billheimer, S . . .  | 1855  | Lewellen, J W . .   | 1845  | Shackleford, N D    | 1826  |
| Brandenburg, A L     | 1872  | Lowry, J W . . .    | 1823  | Simpson, F T . . .  | 1836  |
| Church, C W . . . .  | 1851  | Lynch, C W . . .    | 1834  | Singer, I W . . . . | 1851  |
| Cone, Albert . . . . | 1837  | Maffitt, John . .   |       | Singer, W L . . . . | 1877  |
| Cocking, George .    | 1863  | Mahin, Milton . .   | 1824  | Smith, H C . . . .  | 1850  |
| Davis, Eli . . . . . | 1851  | McCarty, A G . .    | 1827  | Spellman, R D . .   | 1813  |
| Davis, H A . . . . . | 1856  | McCarty, J S . . .  | 1830  | Stockdale, A A . .  | 1875  |
| Disbro, C E . . . .  | 1839  | McCarty, W E . .    | 1838  | Stutesman, J O . .  | 1871  |
| Driver, J M . . . .  | 1858  | McCoy, J I . . . .  | 1849  | Teague, M A . . . . | 1834  |
| Fred, J J . . . . .  | 1868  | McMahon, J H . .    | 1828  | Tinkham, Charles    | 1864  |
| Ferris, J E . . . .  | 1870  | Mendenhall, M H     | 1836  | Tobey, Reuben . .   | 1830  |
| Gillam, Nelson . .   | 1814  | Miller, J W . . .   | 1832  | Trippeer, Edward    | 1872  |
| Graham, T A . . . .  | 1865  | Miller, S C . . . . | 1830  | Ulmer, George C .   | 1855  |
| Greenman, A . . . .  | 1826  | Mott, M H . . . .   | 1838  | Van Slyke, W M .    | 1848  |
| Greenman, A W . .    | 1854  | Murray, D G . . .   | 1859  | Vigus, W J . . . .  | 1835  |
| Gruber, A C . . . .  | 1846  | Metts, C H . . . .  | 1869  | Wade, C U . . . .   | 1849  |
| Gregg, E T . . . . . | 1861  | Neal, A G . . . . . | 1859  | Wade, Ray J . . .   | 1875  |
| Griest, W A . . . .  | 1873  | Naftzger, E F . .   | 1875  | Waltz, J K . . . .  | 1846  |
| Graves, C J . . . .  | 1873  | Osburn, E W . . .   | 1854  | Waltz, W J . . . .  | 1863  |
| Harlan, M A . . . .  | 1851  | Paschall, J W . .   | 1838  | White, Jacob C . .  | 1821  |
| Harvey, Charles .    | 1841  | Peck, William . .   | 1837  | White, John C . .   | 1864  |
| Herrick, H N . . .   | 1846  | Peddycord, N T .    | 1836  | Wilkinson, C H . .  | 1838  |
| Hill, G H . . . . .  | 1840  | Pierce, M R . . . . | 1858  | Williams, D V . . . | 1861  |
| Jackson, J H . . . . | 1850  | Peirce, W H . . .   | 1842  | Woolpert, Hosea .   | 1825  |
| Johnson, T S . . .   | 1833  | Phillips, N H . .   | 1829  | Wilson, G A . . . . | 1864  |
| Kemp, B A . . . . .  | 1841  | Pittenger, M C . .  | 1864  |                     |       |

## LIST OF LOCAL PREACHERS.

In the column of official relation, E denotes Elder; D, Deacon; L, Licentiate.

## Fort Wayne District.

| NAME.                    | OFF. REL. | POSTOFFICE.      |
|--------------------------|-----------|------------------|
| Archibald, J T . . .     | L.        | Decatur.         |
| Beach, H L . . .         | L.        | Harlan.          |
| Brickley, F M . . .      | L.        | Markle.          |
| Brown, F S . . .         | L.        | Fort Wayne.      |
| Bunser, E A . . .        | L.        | Bobo.            |
| Carrington, E C . . .    | D.        | Harlan.          |
| Christy, J P . . .       | L.        | Roanoke.         |
| Cutler, J A . . .        | L.        | Churubusco.      |
| Gavin, G M . . .         | L.        | Poneto.          |
| Galbraith, H C . . .     | L.        | Reifsburg.       |
| Hart, O S . . .          | L.        | Cromwell.        |
| Hartman, L O . . .       | L.        | Fort Wayne.      |
| Hunt, H B . . .          | E.        | Fort Wayne.      |
| James, W J . . .         | D.        | Harlan.          |
| Kauffman, S Y . . .      | E.        | Markle.          |
| Kerwood, A J . . .       | E.        | Bluffton.        |
| Markley, D . . .         | E.        | Garrett.         |
| Martin, D . . .          | L.        | Monroeville.     |
| Meese, W L . . .         | D.        | Auburn.          |
| Myers, W J . . .         | E.        | Decatur.         |
| Nickerson, H L . . .     | E.        | Wolf Lake.       |
| Parker, W L . . .        | L.        | Albion.          |
| Parent, H . . .          | D.        | Fort Wayne.      |
| Pattee, T A . . .        | E.        | Harlan.          |
| Pence, H G . . .         | L.        | Collins.         |
| Reichelderfer, F A . . . | L.        | Fort Wayne.      |
| Robinson, J V . . .      | L.        | Hellers Corners. |
| Slade, J H . . .         | E.        | Angola.          |
| Spain, F . . .           | E.        | Roanoke.         |
| Sprague, J A . . .       | L.        | Fort Wayne.      |
| Stemen, Dr C B . . .     | E.        | Fort Wayne.      |
| Stephens, C W . . .      | L.        | Geneva.          |
| Stoner, J B . . .        | L.        | Huntertown.      |
| Stoulenberry, J B . . .  | E.        | Bluffton.        |
| Waterson, S K . . .      | L.        | Hellers Corners. |

## Goshen District.

| NAME.               | OFF. REL. | POSTOFFICE.   |
|---------------------|-----------|---------------|
| Baker, Nathan . . . | E.        | Alvarado.     |
| Baer, S W . . .     | D.        | Nappanee.     |
| Baxter, F W . . .   | L.        | Wolcottville. |
| Buoy, W H . . .     | L.        | Wolcottville. |

## NAME. OFF. REL. POSTOFFICE.

|                      |    |               |
|----------------------|----|---------------|
| Bachelor, Ira . . .  | L. | Nevada Mills. |
| Dick, L C . . .      | L. | Mishawaka.    |
| Fried, F G . . .     | E. | Leesburg.     |
| Greider, J H . . .   | L. | Oswego.       |
| Groves, W E . . .    | L. | Milford.      |
| Howenstein, F . . .  | E. | Goshen.       |
| Hubbard, R S . . .   | E. | LaGrange.     |
| Hewitt, C H . . .    | L. | Goshen.       |
| Ingalls, Wm E . . .  | L. | Waterloo.     |
| Jones, John P . . .  | E. | LaGrange.     |
| Kellogg, A . . .     | D. | Mishawaka.    |
| Keyes, W H . . .     | L. | Oufa.         |
| Koontz, Ezra B . . . | L. | Ligonier.     |
| McCarty, W A . . .   | E. | Brimfield.    |
| Middleton, J W . . . | L. | Elkhart.      |
| Osburn, G F . . .    | L. | Anburn.       |
| Parfitt, W . . .     | D. | Goshen.       |
| Seamens, J W . . .   | D. | Wakarusa.     |
| Snyder, J F . . .    | L. | LaGrange.     |
| Stillwell, D D . . . | L. | LaGrange.     |
| Tarman, A C . . .    | L. | New Paris.    |
| Wilson, W B . . .    | L. | Kendallville. |

## Kokomo District.

## NAME. OFF. REL. POSTOFFICE.

|                          |    |                  |
|--------------------------|----|------------------|
| Amos, William M . . .    | L. | Pickards' Mills. |
| Barrow, Samuel . . .     | D. | Kempton.         |
| Cottingham, H A . . .    | D. | Noblesville.     |
| Downs, Jesse F . . .     | L. | Rigdon.          |
| Duckwall, Daniel . . .   | L. | Bunker Hill.     |
| Foster, Jacob L . . .    | E. | Point Isabel.    |
| Gillam, L W . . .        | L. | Forest.          |
| Hessong, Peter K . . .   | E. | Zionsville.      |
| Hoback, Melville P . . . | L. | Kokomo.          |
| Hoon, A E . . .          | L. | Kokomo.          |
| Hoon, William L . . .    | L. | Kokomo.          |
| Hutchens, R M S . . .    | E. | Sheridan.        |
| Hutchens, A E . . .      | L. | Noblesville.     |
| Izor, J W . . .          | E. | Logansport.      |
| Keaton, M W . . .        | L. | Rigdon.          |
| Kessler, Homer . . .     | E. | Logansport.      |
| Kepner, Isaac H . . .    | L. | Galveston.       |
| Kimball, M C . . .       | D. | Converse.        |

| NAME.                       | OFF. REL. | POSTOFFICE.    |
|-----------------------------|-----------|----------------|
| Knote, John A. . . . .      | L.        | Jerome.        |
| Keisling, G W. . . . .      | L.        | Kokomo.        |
| Munson, I N. . . . .        | L.        | Lincoln.       |
| Myers, E L. . . . .         | D.        | Carmel.        |
| Osborne, W H. . . . .       | L.        | Kokomo.        |
| Parr, J N. . . . .          | D.        | Joliettsville. |
| Prather, William F. . . . . | E.        | Sharpsville.   |
| Reeves, John . . . . .      | L.        | Westfield.     |
| Sandifur, O H. . . . .      | L.        | Miami.         |
| Saylor, Joseph . . . . .    | L.        | Kokomo.        |
| Sheak, William H. . . . .   | L.        | Peru.          |
| Shepherd, J R. . . . .      | L.        | Westfield.     |
| Stone, John H. . . . .      | D.        | Kokomo.        |
| Studiford, N P. . . . .     | L.        | Kokomo.        |
| Walker, F J. . . . .        | L.        | Logansport.    |
| Wilcock, R L. . . . .       | E.        | Kokomo.        |
| Wilson, S F. . . . .        | L.        | Kokomo.        |
| Wolf, D F. . . . .          | L.        | Forest.        |

## Muncie District.

| NAME.                        | OFF. REL. | POSTOFFICE.   |
|------------------------------|-----------|---------------|
| Andrick, Geo W. . . . .      | L.        | Upland.       |
| Armitage, M S. . . . .       | D.        | Hartford City |
| Asay, W C. . . . .           | L.        | Upland.       |
| Atkinson, C J. . . . .       | L.        | Upland.       |
| Aryick, Geo W. . . . .       | L.        | Yorktown.     |
| Beard, Frank M. . . . .      | L.        | Hartford City |
| Brackney, Ozro W. . . . .    | L.        | Upland.       |
| Brown, W H. . . . .          | L.        | Summitville.  |
| Carpenter, Geo M. . . . .    | E.        | Lapel.        |
| Carr, Prof J W. . . . .      | L.        | Anderson.     |
| Clawson, Alfred E. . . . .   | L.        | Hartford City |
| Clippinger, C L. . . . .     | L.        | Upland.       |
| Collins, Geo H. . . . .      | L.        | Fortville.    |
| Culpepper, Samuel. . . . .   | L.        | Upland.       |
| Davids, W F. . . . .         | L.        | Gilman.       |
| Davis, John H. . . . .       | L.        | Eaton.        |
| Ervin, Prof W E. . . . .     | L.        | Muncie.       |
| Everhart, Thos F. . . . .    | L.        | Upland.       |
| Faucett, Robert . . . . .    | D.        | McCordsville. |
| Fidler, George . . . . .     | L.        | Hartford City |
| Francis, Thos . . . . .      | L.        | Gas City.     |
| French, Thos N. . . . .      | L.        | Alexandria.   |
| Gaskins, Sylvester . . . . . | L.        | McCordsville. |
| Geeseman, James . . . . .    | L.        | Redkey.       |
| Gibson, Robert . . . . .     | L.        | Shideler.     |
| Gilpin, Robert E. . . . .    | L.        | Upland.       |
| Greenwalt, P E. . . . .      | L.        | Windsor.      |
| Guyer, Robert . . . . .      | L.        | Upland.       |
| Hawkins, Ora W. . . . .      | L.        | Pendleton.    |
| Hartman, Geo J. . . . .      | L.        | Upland.       |
| Heath, Jacob W. . . . .      | L.        | Muncie.       |
| High, Oscar W. . . . .       | L.        | Upland.       |

| NAME.                         | OFF. REL. | POSTOFFICE.   |
|-------------------------------|-----------|---------------|
| Hinshaw, Enos H. . . . .      | L.        | Hartford City |
| Hoagwood, I M. . . . .        | L.        | Gas City.     |
| Hobbs, Chas M. . . . .        | L.        | Fairmount.    |
| Holston, Jos A. . . . .       | L.        | Alexandria.   |
| House, James O. . . . .       | L.        | Upland.       |
| House, Obed A. . . . .        | L.        | Perkinsville. |
| Howe, Bryant . . . . .        | L.        | Upland.       |
| Hubert, John . . . . .        | E.        | Jonesboro.    |
| Hunt, John A. . . . .         | L.        | Goodwin.      |
| Jenkins, Isaac N. . . . .     | L.        | Florida.      |
| Kingan John S. . . . .        | L.        | Upland.       |
| Kiger, A G. . . . .           | E.        | Selma.        |
| Lindsey, M E. . . . .         | E.        | Neff.         |
| Lindsey, Robert B. . . . .    | D.        | Blountsville. |
| Lohnes, Charles A. . . . .    | L.        | Upland.       |
| Mallory, Curtis H. . . . .    | D.        | Noblesville.  |
| Marsh, Henry C. . . . .       | L.        | Muncie.       |
| Martin, Charles P. . . . .    | L.        | Fortville.    |
| Martin, Geo W. . . . .        | L.        | Hartford City |
| McIntosh, Chas W. . . . .     | L.        | Gaston.       |
| Moorman, John A. . . . .      | E.        | Farmland.     |
| Meyers, Samuel S. . . . .     | L.        | DeSoto.       |
| Nickerson, Herbert. . . . .   | L.        | Upland.       |
| Petty, Thos W. . . . .        | L.        | Gaston.       |
| Pittenger, Elmer F. . . . .   | L.        | DeSoto.       |
| Pittenger, F D. . . . .       | L.        | Selma.        |
| Pittenger, John A. . . . .    | D.        | DeSoto.       |
| Place, Silas F. . . . .       | L.        | Dunkirk.      |
| Polhemus, Preston. . . . .    | L.        | Daleville.    |
| Ross, W W. . . . .            | D.        | Muncie.       |
| Shilling, Prof J H. . . . .   | L.        | Upland.       |
| Shinn, Benj G. . . . .        | D.        | Hartford City |
| Shoemaker, Dr D M. . . . .    | E.        | Muncie.       |
| Sholtz, C A. . . . .          | D.        | Farmland.     |
| Smith, Thos M. . . . .        | E.        | Upland.       |
| Spencer, Chas O. . . . .      | L.        | Shideler.     |
| Stahl, W M. . . . .           | D.        | Hartford City |
| Stephens, P S. . . . .        | E.        | Lapel.        |
| Stevens, John . . . . .       | L.        | Muncie.       |
| Strehl, Gideon B. . . . .     | L.        | Upland.       |
| Sutton, Daniel B. . . . .     | E.        | Redkey.       |
| Thorp, David . . . . .        | E.        | Muncie.       |
| Todd, Miles . . . . .         | D.        | Pendleton.    |
| Turner, Thos. . . . .         | L.        | Alexandria.   |
| Turner, W D. . . . .          | E.        | Muncie.       |
| Tuttle, Thos W. . . . .       | D.        | Muncie.       |
| Wagner, Alfred D. . . . .     | L.        | Anderson.     |
| Walker, M B. . . . .          | L.        | Fortville.    |
| Ward, Prof Artemus E. . . . . | L.        | Upland.       |
| Watson, Geo C. . . . .        | L.        | Matthews.     |
| Welling, Hamilton . . . . .   | L.        | Mt. Comfort.  |
| Wood, Chas A. . . . .         | L.        | Muncie.       |
| Wright, Thos J. . . . .       | L.        | Redkey.       |
| Wright, Tillman . . . . .     | L.        | Como.         |
| Young, John E. . . . .        | L.        | Ridgeville.   |

## Richmond District.

| NAME.             | OFF. REL. | POSTOFFICE.    |
|-------------------|-----------|----------------|
| Baldwin, Cyrus A. | L.        | Green's Fork.  |
| Ballenger, Nathan | L.        | New Castle.    |
| Bowen, W. C.      | E.        | New Castle.    |
| Brumfield, E. J.  | L.        | Markleville.   |
| Bunch, R. G.      | L.        | Spartansburg   |
| Bunyan, L. H.     | E.        | Richmond.      |
| Butts, N. T.      | D.        | Winchester.    |
| Chenoweth, J. F.  | L.        | Union City.    |
| Cook, A.          | D.        | Cox's Mills.   |
| Curme, A. A.      | E.        | Richmond.      |
| Earls, Elisha     | E.        | Cleveland.     |
| Elder, R. W.      | L.        | Portland.      |
| Faulkner, G. H.   | L.        | New Castle.    |
| Fugate, J. G.     | D.        | Lynn.          |
| Hatfield, J. T.   | E.        | Cleveland.     |
| Haughten, R. E.   | L.        | Richmond.      |
| Howell, Levi      | L.        | Modoc.         |
| Huston, A. S.     | D.        | Mechanicsburg. |
| Illiff, G. W.     | E.        | Richmond.      |
| Illiff, W. S.     | L.        | Deerfield.     |
| Jackson, Andrew   | E.        | Whitewater.    |
| Jackson, I. A.    | L.        | Winchester.    |
| Jones, S. H.      | L.        | Richmond.      |
| Jones, W. I.      | L.        | Cleveland.     |
| Keeranes, I. F.   | E.        | Knightstown    |
| King, Maximilian  | E.        | Spiceland.     |
| Laughman, R. D.   | E.        | Richmond.      |
| Lenon, J. S.      | L.        | Carlos City.   |
| Luring, Henry     | E.        | Richmond.      |
| Martin, B. L.     | E.        | Chester.       |
| Mikels, C. N.     | D.        | New Castle.    |
| Moore, C. M.      | L.        | New Castle.    |
| Parker, John      | L.        | Dalton.        |
| Pogue, W.         | L.        | Union City.    |
| Powell, A. E.     | L.        | Portland.      |
| Reger, L. D.      | D.        | Markleville.   |
| Reitenour, Henry  | L.        | Union City.    |
| Reynolds, E. B.   | L.        | Hagerstown.    |
| Souders, J. W.    | E.        | Kennard.       |
| Wilkins, S.       | L.        | Union City.    |
| Young, J. E.      | L.        | Ridgeville.    |

## Warsaw District.

| NAME.             | OFF. REL. | POSTOFFICE.      |
|-------------------|-----------|------------------|
| Anderson, I. J.   | L.        | Warren.          |
| Baldwin, J. N.    | L.        | Deedsville.      |
| Banks, J. H.      | L.        | Marion.          |
| Beck, William     | L.        | N. Manchester.   |
| Boydston, B. S.   | L.        | Atwood.          |
| Burt, H. L.       | L.        | Marion.          |
| Cook, N. P.       | L.        | Warsaw.          |
| Cook, V. L.       | L.        | Marion.          |
| Corey, J. H.      | L.        | Van Buren.       |
| Crusan, B. M.     | D.        | Bourbon.         |
| Davis, W. H.      | L.        | Silver Lake.     |
| Divilbus, J.      | L.        | Majenica.        |
| Dunn, E. C.       | L.        | Marion.          |
| Easton, J. W.     | L.        | Larwill.         |
| Fisher, J. J.     | L.        | Marion.          |
| Ferris, F. R.     | D.        | Wabash.          |
| Fites, John       | L.        | Deedsville.      |
| Fribley, Chas.    | E.        | Bourbon.         |
| Hacker, T. F.     | D.        | Majenica.        |
| Harris, William   | L.        | Warsaw.          |
| Hetfield, J. S.   | E.        | Warsaw.          |
| Hill, T. M.       | L.        | Silver Lake.     |
| Irvin, L. R.      | L.        | Buckeye.         |
| Jordon, W. S.     | D.        | N. Manchester.   |
| Krinn, W. R.      | L.        | Marion.          |
| Longbrake, H.     | E.        | Inwood.          |
| Lutes, Ernest     | L.        | Atwood.          |
| Mayor, T. A.      | L.        | Burket.          |
| McCarter, A. C.   | L.        | Warsaw.          |
| Morrow, Joseph    | D.        | Marion.          |
| Norris, A. L.     | L.        | Macy.            |
| Randoiph, R.      | D.        | Andrews.         |
| Riley, E.         | E.        | Marion.          |
| Robins, E. V.     | D.        | Denver.          |
| Rupely, E.        | L.        | Marion.          |
| Stephenson, F. G. | L.        | Gilead.          |
| Stocking, W. M.   | L.        | Andrews.         |
| Thayer, G. H.     | E.        | Bourbon.         |
| Whittenberger, J. | D.        | Akron.           |
| Wilkey, W. H.     | E.        | Marion.          |
| Wilcox, Orin      | L.        | N. Webster.      |
| Wright, D.        | L.        | Pleasant Plains. |

## GENERAL CONFERENCE DELEGATES.

---

1848. Richard Hargrave, Samuel C. Cooper, William H. Goode, Samuel Brenton, John C. Smith.  
*Reserves* — George M. Beswick, Thomas J. Brown.
1852. George M. Beswick, William H. Goode, John L. Smith, Samuel T. Gillett, Joseph Marsee, John Daniel.  
*Reserves* — Jacob M. Stallard, Samuel C. Cooper.
1856. Samuel C. Cooper, Orange V. Lemon, George W. Bowers, Horatio N. Barnes.  
*Reserves* — John H. Hull, Jacob Colclazer.
1860. Cyrus Nutt, John B. Birt, Jacob Colclazer, Lonson W. Monson.  
*Reserves* — Augustus Eddy, John W. Bradshaw.
1864. Reuben D. Robinson, William H. Goode, Orange V. Lemon, John V. R. Miller.  
*Reserves* — Milton Mahin, Samuel N. Campbell.
1868. Thomas Bowman, Milton Mahin, William H. Goode, Jehu C. Medsker.  
*Reserves* — Lonson W. Monson, Orange V. Lemon.
1872. William H. Goode, Thomas Bowman, William S. Birch, Ner H. Phillips, Orange V. Lemon.  
*Reserves* — Marmaduke H. Mendenhall, Lonson W. Monson.  
*Lay Delegates* — Joseph A. Funk, Warsaw; William R. West, Anderson.  
*Reserves* — George W. Milburn, Mishawaka; Aaron C. Swayzee, Marion.
1876. William S. Birch, Samuel N. Campbell, Ner H. Phillips, Abijah Marine.  
*Reserves* — Marmaduke H. Mendenhall, Enoch Holdstock.  
*Lay Delegates* — Aaron C. Swayzee, Marion; Josiah H. Defrees, Goshen.  
*Reserves* — Charles C. Binkley, Richmond; George W. Brackenridge, Fort Wayne.



1880. Abijah Marine, Marmaduke H. Mendenhall, Ezra F. Hasty, Almon Greenman.  
*Reserves* — Thomas Stabler, John W. Welch.  
*Lay Delegates* — John Arnold, South Whitley; Charles C. Binkley, Richmond.  
*Reserves* — Daniel B. Crawford, Richmond; Thomas B. Redding, New Castle.
1884. Thomas Stabler, Charles E. Disbro, Clark Skinner, John W. Welch.  
*Reserves* — Yancy B. Meredith, Humphrey J. Meck.  
*Lay Delegates* — Jacob J. Todd, Bluffton; John H. Baker, Goshen.  
*Reserves* — Charles L. Henry, Anderson; Daniel L. Overholser, Logansport.
1888. Charles G. Hudson, Franklin T. Simpson, Cyrus W. Lynch, Enoch Holdstock.  
*Reserves* — Joshua E. Ervin, James Greer.  
*Lay Delegates* — Joseph S. Baker, Warsaw; Charles L. Henry, Anderson.  
*Reserves* — Daniel L. Overholser, Logansport; Robert W. McBride, Waterloo.
1892. Augustus E. Mahin, Almeron W. Lamport, Benjamin A. Kemp, David C. Woolpert, Charles G. Hudson.  
*Reserves* — George H. Hill, Joshua E. Ervin.  
*Lay Delegates* — Norman Beckley, Elkhart; James O'Brien, Kokomo.  
*Reserves* — Benjamin G. Shinn, Hartford City; John S. Patterson, Knightstown.
1896. Horace N. Herrick, Frank G. Browne, Augustus E. Mahin, William D. Parr, George H. Hill.  
*Reserves* — Charles G. Hudson, Jacomiah H. Jackson.  
*Lay Delegates* — John S. Patterson, Knightstown; Christian B. Stemen, Fort Wayne.  
*Reserves* — James H. Dehority, Elwood; William A. Thompson, Muncie.

# BISHOPS OF THE METHODIST EPISCOPAL CHURCH.

| BOBN.          | NAMES.                | ENTERED MINISTRY. | CONFERENCE. | YEAR. | ORD. BISH. | REMARKS.   |
|----------------|-----------------------|-------------------|-------------|-------|------------|--|
| Sept. 9, 1747  | Thomas Coke,          | British Wes.      | 1778        |       | 1781       | Died at sea, May 2, 1814, aged 67.                             |
| Aug. 29, 1747  | Francois Abery,       | British Wes.      | 1766        |       | 1781       | Died in Virginia, March 21, 1816, aged 71.                     |
| Feb. 25, 1756  | Richard Whatcoat,     | British Wes.      | 1769        |       | 1800       | Died in Delaware, June 2, 1806, aged 71.                       |
| July 6, 1757   | William McKewenree,   | Method. E. Church | 1788        |       | 1808       | Died in Tennessee, March 5, 1856, aged 78.                     |
| 1768           | Finech George,        | Method. E. Church | 1790        |       | 1816       | Died in Virginia, August 27, 1828, aged 60.                    |
| Aug. 2, 1778   | Robert K. Roberts,    | Baltimore         | 1792        |       | 1816       | Died in Indiana, March 26, 1842, aged 65.                      |
| Aug. 1, 1781   | Joshua Soule,         | New York          | 1799        |       | 1824       | Entered M. E. Church South, 1849; died March 6, 1867, aged 86. |
| June 1, 1780   | Elizah Hedding        | New York          | 1799        |       | 1824       | Died in Poughkeepsie, April 9, 1832, aged 72.                  |
| May 11, 1794   | James Osgood Andrew   | South Carolina.   | 1813        |       | 1832       | Bishop M. E. Church South, 1846; died March 1, 1871, aged 77.  |
| Oct. 25, 1789  | Beverly Waugh         | Philadelphia      | 1810        |       | 1832       | Died in Maryland, December 16, 1858, aged 69.                  |
| Apr. 28, 1794  | Thomas A. Morris      | Baltimore         | 1809        |       | 1835       | Died in Maryland, February 9, 1858, aged 69.                   |
| May 10, 1797   | Leonidas A. Hamline   | Ohio              | 1816        |       | 1852       | Died in Springfield, Ohio, September 2, 1871, aged 80.         |
| Apr. 27, 1807  | Edmund Storer James   | Ohio              | 1833        |       | 1852       | Resigned, 1822; died in Iowa, March 22, 1863, aged 68.         |
| Oct. 11, 1802  | Levi Scott,           | Philadelphia      | 1830        |       | 1852       | Died in New York City, September 18, 1881, aged 79.            |
| June 20, 1811  | Matthew Simpson,      | Philadelphia      | 1836        |       | 1852       | Died in Delaware, July 13, 1882, aged 69.                      |
| July 29, 1812  | Osmond C. Baker,      | Pittsburg         | 1833        |       | 1852       | Died in Concord, New Hampshire, December 20, 1871, aged 59.    |
| Mar. 29, 1806  | Edward L. Ames,       | New Hampshire,    | 1829        |       | 1852       | Died in Baltimore, April 25, 1879, aged 73.                    |
| Dec. 5, 1809   | * Francis E. Burns,   | Illinois          | 1838        |       | 1858       | Died in Baltimore, April 18, 1862, aged 59.                    |
| Feb. 25, 1812  | Davis Wasegat Clark   | New York.         | 1843        |       | 1861       | Died in Wheeling, West Virginia, March 22, 1870, aged 58.      |
| Oct. 12, 1816  | Edward Thompson       | Ohio              | 1823        |       | 1864       | Died in Cincinnati, May 23, 1871, aged 50.                     |
| Sept. 8, 1819  | Calvin Kingsley,      | Ohio              | 1841        |       | 1864       | Died in Africa, January 30, 1875, aged 66.                     |
| July 15, 1817  | John W. Roberts       | Liberia           | 1838        |       | 1872       | Residence, Evanston, Ill.                                      |
| Nov. 4, 1817   | William L. Harris     | Baltimore         | 1839        |       | 1872       | Died in New York, September 2, 1887, aged 70.                  |
| Feb. 22, 1820  | Randolph S. Foster    | Michigan          | 1837        |       | 1872       | Residence, Roxbury, Mass.                                      |
| Mar. 29, 1825  | Isaac W. Wiley        | Ohio              | 1850        |       | 1872       | Died in Fouchow, China, November 22, 1884, aged 59.            |
| Sept. 16, 1825 | Stephen M. Merrill    | East Genesee      | 1846        |       | 1872       | Residence, 57 Washington street, Chicago, Illinois.            |
| Aug. 7, 1825   | Edward G. Andrews     | Ohio              | 1848        |       | 1872       | Address, 150 Fifth Avenue, New York.                           |
| Sept. 16, 1825 | Gilbert Haavel        | Omaha             | 1851        |       | 1872       | Died in Malden, Mass., January 3, 1880, aged 58.               |
| Sept. 16, 1825 | Jesse T. Peck         | Omaha             | 1851        |       | 1872       | Died in Syracuse, N. Y., May 17, 1883, aged 72.                |
| Apr. 4, 1831   | Henry W. Warren,      | New England       | 1829        |       | 1872       | Residence, University Park, Colorado.                          |
| Jan. 17, 1834  | Cyrus D. Foss,        | New York          | 1857        |       | 1880       | Residence, Washington, D. C.                                   |
| Jan. 17, 1834  | John F. Hurst,        | New York          | 1857        |       | 1880       | Residence, 2013 Arch street, Philadelphia, Pa.                 |
| Nov. 1, 1820   | Erasmus O. Haven      | New York          | 1848        |       | 1880       | Died in Salem, Oregon, August 2, 1881, aged 62.                |
| June 21, 1832  | William M. Stinde     | Black River       | 1856        |       | 1884       | Residence, Detroit, Michigan.                                  |
| Feb. 11, 1832  | John M. Walden        | Cincinnati        | 1858        |       | 1884       | Address, 209 W. Fourth street, Cincinnati, Ohio.               |
| Dec. 11, 1828  | Willard F. Malinlev   | New England       | 1858        |       | 1884       | Residence, Boston, Mass.                                       |
| Aug. 11, 1837  | Charles H. Fowler     | Rock River.       | 1861        |       | 1884       | Residence, Buffalo, N. Y.                                      |
| May 2, 1821    | William Taylor,       | Baltimore         | 1843        |       | 1888       | St. Paul de Louisa, Africa.                                    |
| Feb. 25, 1832  | James N. Fitzgerald   | New Jersey        | 1853        |       | 1888       | Residence, Popoka, Kansas.                                     |
| Oct. 17, 1837  | Isaac W. Joyce,       | Newark            | 1862        |       | 1888       | Residence, 1665 Locust street, St. Louis, Mo.                  |
| July 11, 1836  | John P. Newman        | North Indiana     | 1859        |       | 1888       | Residence, 1115 Nicollet Avenue, Minneapolis, Minn.            |
| Sept. 1, 1826  | Daniel A. Goodsell    | Omaha             | 1849        |       | 1888       | Residence, 1637 Market street, San Francisco, Cal.             |
| Nov. 5, 1840   | James A. Thioburn     | New York East     | 1859        |       | 1888       | Residence, Chattanooga, Tenn.                                  |
| Mar. 7, 1836   | Charles C. McCabe,    | Pittsburg         | 1858        |       | 1888       | Residence, Bombay, India.                                      |
| .....          | Earl Cranston,        | .....             | .....       |       | 1896       | Residence, Ft. Worth, Texas.                                   |
| .....          | * Joseph C. Hartzell, | .....             | .....       |       | 1896       | Residence, Portland, Oregon.                                   |
| .....          | .....                 | .....             | .....       |       | 1896       | Residence, Vivi, Congo, Africa.                                |

\* Missionary Bishops, their episcopal jurisdiction being restricted to the Librarian Conference.  
 † Missionary Bishop, with episcopal jurisdiction in Africa.  
 ‡ Missionary Bishop, with episcopal jurisdiction in India.

# APPOINTMENT RECORD.

## APPOINTMENT RECORD.

---

The following Record is a continuation of that prepared by Rev. L. W. Monson, as found in his valuable Manual, and brought down to 1889. An effort is made to condense as much as possible by using abbreviations easily understood. The figures "18" are omitted from the years given, as all the appointments are in this century. In some instances no record is made of service in other Conferences, because of the lack of data.

H. N. HERRICK.

---

## APPOINTMENTS

— OF —

### Members of the North Indiana Conference,

1897.

---

- Albertson, E. F.**—86, New Waverly; 87-9, Bunker Hill; 90-1, Middlebury; 92, Waterloo; 93-4, in school; 95, Charlottesville; 96-7, Trinity, Fort Wayne.
- Albright, P. J.**—74, Santa Fe; 75-6, Perkinsville; 77-9, Elwood and Windfall; 80-82, Dunkirk; 83-5, Pendleton; 86, Selma; July 86 to October 88, Mandan, N. Dak. Conf.; Oct. 88-9, New Burlington; 90-2, Alexandria; 93-4, Middletown; 95, Farmland, 6 mos.; 96, Suptd.; 97, Prison Chaplain.
- Alleman, J. B.**—83-4, Warren; 85-7, LaGro; 88-90, Roanoke; 91-2, Ossian; 93, Trinity, Ft. Wayne; 94-6, Pierceton; 97, Grace Ch., Marion.
- Bailey, J. F.**—88, Coesse; 89-90, Pendleton Ct.; 91-2, in school; 93, North Anderson; 94-5, Muncie Ct.; 96, New Burlington; 97, Avondale, Muncie.
- Baker, E. M.**—58, Bourbon; 59, Akron; 60-1, Springfield; 62-3, Roanoke; 64-5, Leesburg; 66-8, Pierceton; 69, Pendleton; 70, New Castle; 71-3, Waterloo; 74-6, Columbia City; 77-9, Hartford City; 80, Suptd.; 81-2, Jonesboro; 83-97, Suptd.
- Baker, J. M.**—91-2, Mentone; 93-5, LaFontaine; 96-7, Denver.
- Barrett, J. Z.**—91-2, Scireleville; 93-6, Mill Grove; 97, Van Buren.
- Barton, N. P.**—94, Butler Ct.; 95-6, Coesse; 97, Bobo.
- Beall, T. H. C.**—68-9, Jerome; 70, Boxley; 71-2, Perkinsville; 73, Alexandria; 74-6, Cicero; 77, New Britton; 78-80, Fishersburg; 81, Sharpsville; 82-4, Cicero; 85-6, Elwood and Frankton; 87, Westfield; 88, New Britton; 89, Macy; 90, Churubusco; 91-4, Suptd.; 95, Cicero; 96, McCordsville; 97, Suptd.

- Beatty, J. A.**—85, Coesse; 86-7, Harlan; 88, Leesburg; 89-91, Angola; 92-5, Ligonier; 96-7, Warsaw.
- Beeks, L. A.**—82-4, Elwood and Frankton; 85-7, Williamsburg; 88-90, Kendallville; 91-3, Knightstown; 94-7, Hartford City.
- Belt, J. D.**—77-8, Fulton, Ky.; 79-81, Greenville, Ky.; 82-3, Milburn, Ky.; 84-5, Osceola; 86, Macy; 87-8, Walton and Galveston; 89-91, Sheridan; 92-4, Russiaville; 95-6, LaGro; 97, Milford.
- Bennett, H. W.**—Up. Ia. Conf., 72-4, Nora Springs; 75-7, Mason City; 78-80, Cedar Rapids; 81-3, Main St., Dubuque. Ill. Conf., 84-6, First Church, Bloomington. Ohio Conf., 87-91, Wesley, Columbus. E. Ohio Conf., 92-4, First Church, Akron. N. Ind. Conf., 95-7, Wayne St., Ft. Wayne.
- Billheimer, S.**—90, at school; 91, West Point; 92-3, Silver Lake; 94-5, Supry, six mos., Farmland; 96-7, Farmland.
- Bitler, J. S.**—92, Mulberry St., Kokomo; 93-7, Supry.
- Bills, J. O.**—87-8, Ridgeville; 89-90, Hagerstown; 91-3, in school; 94-7, Converse.
- Bowen, J. W.**—82-4, Portland Ct.; 85-6, Lynn; 87-8, Centerville; 88-9, in school; 90-2, Lynn; 93-4, Charlottesville; 95-6, Ridgeville; 97, Cicero.
- Brewington, R. F.**—S. E. Ind. Conf.: 72, Vernon; 73-9, Chaplain Soldiers Orphans' Home. N. Ind. Conf., 80-1, Pendleton; 82, Mishawaka; 83-5, Supry; 86-94, Suptd; 95, Nappanee; 96-7, Suptd.
- Bridge, H.**—84, Coesse; 85-6, Churubusco; 87-90, Ossian; 91-2, St. Paul, Ft. Wayne; 93-4, Mentone; 95-6, Warren; 97, Supry.
- Bridge, U. S. A.**—89, Inwood; 90, West Point; 91-2, in school; 93, Waterloo; 94-5, Claypool; 96-7, South Whitley.
- Brown, C. H.**—75-6, Sheldon; 77-9, Monroeville; 80-2, Peru; 83-5, Wabash; 86-90, Kokomo; 91-5, New Castle; 96-7, LaGrange.
- Brown, W. W.**—85, Portland Ct.; 86, Lewisville and Ogden; 87-8, Mt. Etna; 89, Atwood; 90-1, Roann; 92, LaFontaine; 93-5, Suptd; 96-7, Akron.
- Browne, F. G.**—81, Wheatland St., Logansport; 82, Goldsmith; 83-5, Jonesboro; 86-7, Wayne St., Ft. Wayne; 88-91, Mishawaka; 92-6, Huntington; 97, Asst. Editor *Western*.
- Cain, J. S.**—74, Fortville; 75-6, Windfall; 77, Kempton; 78-9, Lynn; 80-1, Whitewater; 82, Lewisville; 83-4, Milford; 85, Inwood; 86-9, member of Northwest Ind. Conf.; 90 Nappanee; 91-2, Bristol; 93-4, Butler; 95-6, Grace Church, Marion; 97, Andrews.
- Cain, J. W.**—76, New Trenton, S. E. Ind. Conf.; 77, Sedgwick City, S. Kan. Conf.; 78-80, Belle Plain, S. Kan. Conf.; 81, Cicero, N. Ind. Conf.; 82-3, Westfield; 84-6, LaFontaine; 87-8, South Whitley; 89-91, Bourbon; 92-4, Fifth Ave., Goshen; 95-7, Winchester.
- Cause, Martin.**—94-5, South Whitley; 96-7, Jolietville.
- Carey, A. J.**—71, Jerome; 72-3, Santa Fe; 74-5, Walton; 76, Russiaville; 77, Jonesboro; 78, Montpelier; 79, Alexandria; 80-1, New Burlington; 82, Palestine; 83-5, Macy; 86-7, Leesburg; 88-9, Middlebury; 90, New Waverly; 91, Russiaville; 92-3, Sheridan; 94, Cicero; 95, Arcadia; 96-7, Supry.
- Carland, P.**—54-5, Paris, S. E. Ind. Conf.; 56, Taylorsville; 57, Southport; 58, Palestine; 59, Manilla; 60-1, Columbia; 63-4, Liberty; 65-6, Milton; 67, Laurel; 68, New Haven, N. Ind. Conf.; 69-70, Mexico; 71-2, Bluffton; 73, Centenary, Ft. Wayne; 74, Roanoke; 75, Lincoln; 76, Supry; 77, Cadiz; 78-9, Centerville; 80, Winchester; 81, Angola; 82, Suptd; 83, Conf. Missionary; 84, Supry; 85-97, Suptd.

- Chamness, J. P.**—91-5, Geneva; 96-7, Fountain City.
- Church, C. W.**—72, LaGro; 73-5, Markle; 76-8, Roanoke; 79, Waterloo; 80, Ligonier; 81-2, Centenary, Ft. Wayne; 83-5, Auburn; 86-97, Suptd.
- Cissell, C. C.**—88-9, Cadiz; 90-3, Fountain City; 94, Markland Ave., Kokomo; 95-7, Berry St., Ft. Wayne.
- Cocking, George.**—93-4, Coesse; 95-6, Bobo; 97, Hoagland.
- Compton, H. H.**—94, Portland Ct.; 95, Philadelphia; 96, Cadiz; 97, Trenton.
- Cone, A.**—69-71, Angola; 72-3, Auburn; 74-6, New Paris; 77-8, Kendallville; 79-81, Mishawaka; 82-3, Columbia City; 84-6, Tipton; 87, Bourbon; 88-9, Butler; 90-1, Leesburg; 92-3, Ridgeville; 94-5, Fountain City; 96-7, Charlottesville.
- Cook, J. B.**—74, Liberty Mills; 75-6, Mt. Etna; 77, Galveston; 78-9, Point Isabel; 80-1, New Waverly; 82, Santa Fe; 83, Goldsmith; 84-5, Poneto; 86, Monroe; 87-8, Farmland; 89-92, Redkey; 93-5, LaPelle; 96, Garrett; 97, Geneva.
- Cook, P. S.**—76, Lincoln; 77, Webster; 78, Bremen; 79, Milford; 80-1, New Haven; 82, Hometown; 83, Coesse; 84-5, Geneva; 86, Miss. to North Dakota; 87, trans. to North Dakota; 93-4, Atwood; N. Ind. Conf., 95, Mt. Etna; 96, Van Buren; 97, Supry.
- Cooper, I.**—64, Osceola; 65, St. Joseph; 66-7, Leo; 68-9, Harlan; 70, Allen; 71-2, Butler; 73-4, Inwood; 75, Spartansburg; 76, New Burlington; 77-8, Supry; 79, Loc.; 80-97, Re-ad. Suptd.
- Cooper, M. C.**—87, New Haven; 88-90, St. Paul, Ft. Wayne; 91-5, in school; 96-7, St. Paul, Ft. Wayne.
- Croan, J. D.**—89, Sup. New Corner; 90, New Corner; 91-5, Pennville; 96-7, Frankton.
- Curtis, W. E.**—66, New Haven; 67-8, Roanoke; 69-70, Ossian; 71, Corunna; 72, New Haven; 73, Dublin and Lewisville; 74-5, Williamsburg; 76-7, Charlottesville; 78, Whitewater; 79-82, Supry; 83-4, Fishersburg; 85-6, Albany; 87-8, Supry; 89-97, Suptd.
- Daniel, W. H.**—72, Fremont; 73-4, Leo; 75, Coesse; 76-8, Waterloo; 79-81, Columbia City; 82, Auburn; 83-4, Peru; 85-7, Broadway, Logansport; 88-90, Union City; 91, Kokomo; 92, trans. to Minnesota; 93-7, First Church, Richmond.
- Davis, C. E.**—S. W. Kan. Conf., 88-9, Elmer; 90-1, Conway Springs; 92, Goddard; 93-4, Andover; Nov., 94, sup. Bunker Hill; in 95 transf. to N. Ind. Conf.; 95, Bunker Hill; 96-7, Avilla.
- Davis, Eli.**—85-6, Perkinsville; 87-9, Muncie Ct.; 90-1, Bunker Hill; 92-3, Cicero; 94-7, Albany Ct.
- Davis, H. A.**—87-8, New Waverly; 89-92, Wheatland St., Logansport; 93-4, Redkey; 95-7, Alexandria.
- Dingel, W. F.**—Admitted N. W. Ind. Conf., 1891, sent to Veadersburg, transferred to Williamsburg, N. Ind. Conf.; 92-3, West Point; 94-5, in school; 96, Claypool; 97, Wakarusa.
- Disbro, C. E.**—59, Lincoln; 60, Miami; 61, Alto, 62-3, Loc.; 64-6, Decatur; 67, Bluffton; 68-9, Cicero; 70-2, Alto; 73, Mexico; 74, St. Paul, Peru; 75-7, Huntington; 78-80, LaGrange; 81-4, Kokomo Dist.; 85-7, Elkhart; 88-9, Portland; 90-4, Greentown; 95-7, Butler.
- Dorwin, J. C.**—89-90, New Haven; 91-3, at school; 94-6, Ind. Av., Anderson; 96, Pennville six mos.; 97, Pennville.

- Driver, J. M.**—90-1, Simpson, Ft. Wayne; 92-3, Columbia City; 94-7, First Church, Marion.
- Erlougher, F. L.**—92-4, Center; 95-7, Waterloo.
- Ervin, J. E.**—64, Portland and Academy; 65-6, Camden; 67, Tipton; 68-9, Third St., Peru; 70-2, Muncie; 73-4, Kendallville; 75, Mishawaka; 76, Wabash; 77-8, Auburn; 79-80, Bluffton; 81-2, Ligonier; 83-4, Union City; 85-90, Kokomo Dist.; 91, Union City; 92-3, Portland; 94-5, Angola; 96, West Marion; 97, Pierceton.
- Ewell, H. A.**—Cin. Conf.: 73, sup. Feesburg. Ky. Conf.: 74-5, Asbury; 76-7, Crittenden. Neb. Conf.: 78, South Bend; 79-80, Union; 81, Sutton; 82, Fairfield; 83, Auburn; 84-5, Supry; 86, Clay Center; 87-8, Carlton; 89, Superior; 90-1, Fairfield. Cen. Ill. Conf.: 92-3, Verona; 94-5, Cornell; 96, Lacon. N. Ind. Conf.: 97, Churubusco.
- Ferris, J. E.**—95, New Burlington; 96-7, Parker.
- Fetro, J. T.**—78-9, Mt. Etna; 80-1, Warren; 82, New Burlington; 83-4, Pennville; 85-7, Upland; 88-9, Perkinsville; 90-2, Fortville; 93-4, Summitville; 95, Westfield; 96-7, Wolcottville.
- Fish, F. A.**—62, Quincy; 63-4, Perkinsville; 65, Fishersburg; 66, Cicero; 67, Perkinsville; 68, Carmel; 69, Westfield; 70, Muncie Ct.; 71-2, Whitewater; 73-4, Hagerstown; 75-7, Middletown; 78, Supry; 79, Van Buren; 80, Suptd; 81, Windfall; 82, Sharpsville; 83-4, Santa Fe; 85-7, New Britton; 88, Sheridan; 89-90, Walton; 91, Frankton; 92-4, McCordsville; 95, Anderson Ct.; 96-7, Bunker Hill.
- Ford, J. B.**—W. Va. Conf.: 59-60, Point Pleasant and Mason City; 61, Malden; 62, Loc. Cincinnati Conf.: 64, Catawba; 65, Georgetown. Houston Conf.: 66, First Church, Knoxville. Illinois Conf.: 67-8, Shelbyville; 69, Second Church, Springfield; 70, First Church, Danville. Holston Conf.: 71-2, First Church, Knoxville; 73-5, Chattanooga District. 76-81, Agent S. S. Union. Illinois Conf.: 82, Trinity, Quincy; 83, First Church, Rushville. South Kansas Conf.: 84-5, Independence; 86-7, Oswego; 88-9, Burlington; 90-1, Garrett; 92-3, Fort Scott. North Indiana: 94, Fairmount; 95-7, North Manchester.
- Forkner, A. L.**—85, Pennville; 86, Eaton and New Corner; 87-8, Redkey; 89, Huntertown; 90, Geneva; 91, Santa Fe; 92, Goldsmith; 93, Scircleville; 94-5, Loc.; 96-7, Re-ad. Supry.
- Foster, U. A.**—88, Hillsboro; 89-92, in school; 93, Fremont; 94, Orland; 95-6, Hamilton; 97, Hudson and Ashley.
- Frech, T. F.**—86-7, Coesse; 88-9, Harlan; 90-1, Huntertown; 92, Wolcottville; 93, Albany Ct.; 94-5, Bristol; 96-7, Albion.
- Fred, J. J.**—90-2, Spencerville; 93-4, Leo; 95, New Burlington; 96-7, Perkinsville
- Freelane, W. B.**—94, Bobo; 95-7, Larwill.
- Gillam, N.**—51, Westfield; 52, Carmel; 53-4, Pendleton; 55-6, Noblesville; 57-8, Winchester; 59-60, Goshen; 61-2, Marion; 63, Noblesville; 64-5, Knightstown; 66-7, New Castle; 68, Anderson; 69-71, Logansport; 72-4, Pearl St., Richmond; 75, Noblesville; 76-8, Bluffton; 79, Knightstown; 80-2, Hartford City; 83-97, Suptd.
- Graham, T. A.**—91, Butler Ct.; 92, Corrunna; 93-5, in school; 96, Scircleville; 97, Windfall.
- Greene, G. W.**—84-5, Sup. Eaton and New Corner; 86-7, Sup. Pennville; 88, Pennville; 89-91, McCordsville; 92-94, New Burlington; 95-6, Eaton; 97, in school, six mos.; Galveston, six mos.

- Greenman, A.**—50, Allen; 51, Ossian; 52, Allisonville; 53, Anderson; 54, New Castle; 55, Dublin and Lewisville; 56-7, Logansport; 58, Berry St., Fort Wayne; 59, Marion; 60, Muncie; 61, Union Church, Richmond; 62, Logansport; 63, Third St., Peru; 64, Suptd.; 65, Loc.; 66-7, Union City; 68, Marion; 69-70, Springfield, Ill.; 71-3, Huntington; 74-6, LaGrange; 77-80, Goshen Dist.; 81-2, Union City; 83-5, Marion; 86-7, North Manchester; 88-97, Suptd.
- Gregg, E. T.**—91-2, Roanoke; 93-7, Decatur.
- Griest, W. A.**—95, Prof. Taylor University; 96, Ceylon; 97, Coesse.
- Grose, W. E.**—88, Deshler, O.; 89, Knox, Tenn; 90, Morristown; 91-3, Lima; 94-5, Frankton; 96, Pennville, six mos.; Field Ag't C. L. S. C., six mos.; 97, Field Ag't C. L. S. C.
- Guild, D. H.**—88-90, Philadelphia; 91, Supry; 92-4, Grace Church, Marion; 95-6, Markland Ave., Kokomo; 97, Knightstown.
- Guild, T. M.**—79-80, Harmony, N.W. Ind. Conf.; 81, in school; 82, Hillsboro; 83-4, Loc.; 85-7, Hagerstown; 88-9, Greentown; 90-1, Ligonier; 92-6, Elwood; 97, Auburn.
- Haines, J. M.**—87-8, Atwood; 89-90, Poneto; 91-3, Monroeville; 94-6, Churubusco; 97, Garrett.
- Harbour, O. V. L.**—82-4, Mt. Etna; 85-7, Liberty Mills; 88-9, Perrysburg; 90-1, Valentine; 92, Roann; 93-4, LaGro; 95-7, Russiaville.
- Harlan, M. A.**—88-9, Williamsburg; 90-2, Middletown; 95-6, Wheatland St., Logansport; 97, Portland.
- Harrison, O. S.**—68, Middletown; 69, Westfield and Carmel; 70, trans. S. E. Ind. Conf.; 71, Logansport Mission; 72-3, New Waverly; 74, Tipton; 75-7, New Haven; 78-80, Cambridge City; 81-3, Ridgeville; 84-6, Lima and Van Buren; 87, Middlebury; 88-90, Albion; 91, Fifth Ave., Goshen; 92-4, Cambridge City; 95-6, Greentown; 97, Markle.
- Harter, S. F.**—91, Sup. six mos., Ridgeville; 92-3, Sup., Trenton; 94-5, Kennard; 96-7, Philadelphia.
- Harvey, C.**—74, Huntsville; 75-6, New Corner; 77, Supry; 78-9, North Muncie Ct.; 80, Perkinsville; 81-2, Cadiz; 83-5, Charlottesville; 86-8, Fountain City; 89-90, Ridgeville; 91-2, North Webster; 93-6, Andrews; 97, Eaton.
- Hasty, E. F.**—59, Cambridge City; 60, Cambridge City and Centerville; 61, Huntington; 62-3, Kendallville; 64, Warsaw; 65-6, Goshen; 67-8, Noblesville; 69-70, Marion; 71-2, Mishawaka; 73, Pendleton; 74-5, Knightstown; 76-7, Muncie; 78-81, Muncie Dist.; 82-4, Elkhart; 85, Mishawaka; 86-9, Ligonier; 90-1, Tipton; 92-3, Union City; 94-7, Pendleton.
- Herrick, H. N.**—68, Alexandria; 69-71, New Corner; 72, Muncie Ct.; 73-4, Ridgeville; 75, Hartford City; 76-8, Suptd. and 79-80, Supry to attend school; 81-3, Winchester; 84-6, Knightstown; 87-8, Goshen; 89, President Ft. Wayne College; 90-1, Anderson; 92-7, Muncie Dist.
- Herron, W. P.**—94, Wakarusa; 95-6, Milford; 97, Hamilton.
- Hill, Geo. H.**—70-1, Bristol; 72-81, in Kan. Conf.; 82, Mexico; 83-5, South Whitley; 86, Bourbon; 87-91, Huntington; 92-6, High St., Muncie; 97, Grace Church, Richmond.
- Hollopeter, B. S.**—86-8, Poneto; 89-90, Monroeville; 91-3, Churubusco; 94-6, Selma; 97, Montpelier.
- Hollopeter, C. M.**—88-9, Geneva; 90-2, Coesse; 93-7, Roanoke.
- Houghtby, F. L.**—94, Trenton; 95-7, Spiceland.



- Hudson, C. G.**—63-71, Professor in Genessee Wesleyan Seminary, Lima, N. Y.; 72-3, Professor in Simpson Centenary College, Indianola, Iowa; 74, Pendleton; 75, Market St., Logansport; 76-7, Bristol; 78-9, Angola; 80-2, Berry St., Ft. Wayne; 83-5, Kokomo; 86-9, Anderson; 90, Knightstown; 91-3, Noblesville; 94-7, Goshen District.
- Hutchens, J. L.**—94-5, Scircleville; 96-7, Center.
- Jackson, J. H.**—78-9, Anderson Ct.; 80-82, Osceola; 83, Middlebury; 84-6, Bunker Hill; 87-8, Pendleton; 89-91, Bluffton; 92, LaGrange; 93-7, Elkhart.
- Johnson, H. M.**—92, Valentine; 93, Pierceton; 94-5, Trinity, Ft. Wayne; 96, Fairmount; 97, Indiana Ave., Anderson.
- Johnson, T. J.**—93-6, Galveston; 97, Simpson, Ft. Wayne.
- Jones, D. S.**—93-4, Macy; 95-6, Inwood; 97, LaGro.
- Jones, Ralph C.**—93, Orland; 94-5, Fremont; 96-7, Leo.
- Jones, Richard**—74-6, Onancock, Va.; 77-9, Princess Anne, Md.; 80-1, Bridgeville, Del; 82-4, Port Deposit, Md.; 85-7, Mt. Salem, Wilmington, Del.; 88-90, Odessa, Del.; 91, Seaford, Del.; 92-3, Supry. The above in the Wilmington Conference. 93-4, Anderson Ct.; 95, Perkinsville; 96-7, Lapel.
- Kemp, B. A.**—65, Sauk Center; 66, Taylor's Falls; 67-9, Rushford; 70-1, Mantorville; Sept., 72, transferred from Minn. to North Ind. Conf.; 73-5, Selma; 76-7, Winchester; 78-80, North Manchester; 81-3, LaGrange; 84, First Church, Richmond; 85, Anderson; 86-91, Muncie Dist.; 92-6, Mishawaka; 97, Noblesville.
- Kemper, F. M.**—92, Mt. Etna; 93-5, Marion Ct.; 96-7, Angola.
- King, C.**—74, Fremont; 75, Hamilton; 76-8, Lima; 79-81, Wolcottville; 82, Pendleton; 83-5, Garrett City; 86-7, Mishawaka; 88-9, Pierceton; 90-3, Hartford City; 94-7, Columbia City.
- Knox, L. E.**—83, Jerome; 84-5, Greentown; 86, Westfield; 87-90, Russiaville; 91-3, Wawaka; 94-5, Wolcottville; 96-7, Bristol.
- Krider, L. M.**—85-7, Wabash Ct.; 88-9, LaGro; 90-1, Second Church, Marion; 92-3, Angola; 94-6, Portland; 97, Elwood.
- Lacey, F. M.**—88-9, Anderson Ct.; 90-4, Perkinsville; 95-7, Fortville.
- Lacey, Henry.**—91-2, Sup., Eaton; 93-4, Cadiz; 95-6, Williamsburg; 97, Ridgeville.
- Lacey, H. J.**—53, Windsor; 54, Selma; 55, Muncie Miss.; 56-7, Kokomo; 58-9, Mexico; 60-1, Columbia City; 62-3, Springfield; 64-5, Pierceton; 66-7, Elkhart; 68, New Castle; 69-71, Greenfield; 72-3, Noblesville; 74-6, Marion; 77, Peru; 78, Portland; 79, Huntington; 80-1, Waterloo; 82-3, Pierceton; 84-5, Bluffton; 86-7, Supry; 88-97, Suptd.
- Lampert, A. L.**—86-8, Orland; 89-90, Bristol; 91-4, Garrett; 95, Supry; 96-7, Suptd.
- Lampert, A. W.**—71, Auburn; 72, Angola; 73-5, Orland; 76-7, Goshen; 78-80, Anderson; 81-3, First Church, Richmond; 84-5, Wayne St., Ft. Wayne; 86-7, Central Ave., Indianapolis; 88-90, First Church, Richmond; 91-5, Wabash; 96-7, Union City.
- Lash, W.**—66-7, New Corydon; 68, Deerfield; 69, Antioch; 70, Springfield; 71-2, Inwood; 73, Allen; 74-5, Harlan; 76-8, Coesse; 79, Roanoke; 80-2, Milford; 83, Osceola; 84, Elkhart Ct.; 85-97, Suptd.
- Lewellen, J. A.**—73, Springfield; 74-6, Akron; 77-8, Inwood; 79, Monroe; 80-2, Leo; 83-5, Roanoke; 86, Ossian; 87-8, Columbia City; 89-91, Winchester; 92-3, Greenfield; 94, Kendallville; 95-7, Warsaw Dist.

- Lewellen, J. W.**—71, Elwood; 72, Hartford City; 73-4, Jonesboro; 75-6, Perrysburg; 77-9, LaGro; 80-2, Bourbon; 83, Monroeville; 84-97, Supry.
- Light, S.**—82-3, Nappanee; 84-5, Middlebury; 86-7, in school; 88, Bristol; 89, Knightstown; 90, Milwaukee, Wis., and Fifth Ave., Goshen; 91-6, Warsaw; 96, Wabash; 97, Bluffton.
- Lowry, J. W.**—59, Middletown; 60, Hagerstown and Williamsburg; 61-2, Whitewater; 63, Charlottesville; 64, Lewisville; 65-7, Suptd.; 68, Fortville; 69, Pierceton; 70-4, trans. to Kansas; 75, Farmland; 76, Hartford City; 77, Huntertown; 78-9, New Haven; 80, Miami; 81-3, Xenia; 84-5, Ridgeville; 86-7, Cadiz; 88-97, Suptd.
- Lynch, C. W.**—58-9, Harlan; 60-1, Allen; 62, Spencerville; 63, Leo; 64-6, Jarvis; 67, New Haven; 68-70, Kendallville; 71-3, Union City; 74-6, Broadway, Logansport; 77-9, Marion; 80-2, Wabash; 83, Muncie; 84-7, Ft. Wayne Dist.; 88, Warsaw; 89-94, Warsaw Dist.; 95-7, Redkey.
- Maffitt, J.**—53, St. Joseph; 54, Benton; 55, Orland; 56-7, LaGrange; 58-9, Middlebury; 60-1, Ligonier and Haw Patch; 62-3, Bristol; 64-97, Suptd.
- Magor, E. J.**—94-5, Ingalls; 96-7, Poneto.
- Magor, M. J.**—91-2, Centerville; 93-5, Fifth Street, Richmond; 96-7, Kendallville.
- Mahin, A. E.**—69-71, Wawaka; 72-3, New Paris; 74-6, Elkhart; 77-8, Ligonier; 79-81, Wayne St., Ft. Wayne; 82, New Castle; 83-5, Warsaw; 86-7, Wabash; 88-93, Ft. Wayne Dist.; 94-7, Richmond Dist.
- Mahin, M.**—41, Paoli; 42, Wilmington; 43, Patriot; 44, Versailles; 45, Perrysville; 46, South Bend; 47, Knightstown; 48-9, Crawfordsville; 50, Ross-ville; 51, Berry St., Ft. Wayne; 52, Peru; 53, Logansport Dist.; 54, First Church, Peru; 55, Suptd.; 56-7, Knightstown; 58, Richmond Dist.; 59, Loc.; 60-1, Atchison, Kan.; 62, Main St., Peru; 63-5, New Castle; 66, Knightstown; 67-8, Logansport; 69-72, Richmond Dist.; 73-6, Anderson Dist.; 77-9, Broadway, Logansport; 80-2, Huntington; 83-5, Spiceland; 86-8, Bluffton; 89-91, Grace Church, Richmond; 92-4, Tipton; 95-7, Suptd.
- Marble, M. S.**—83, Lewisville and Ogden; 84, Orland; 85-7, Albion; 88-91, North Manchester; 92-4, Berry St., Ft. Wayne; 95-7, Kokomo Dist.
- Martin, J. G. A.**—93, Osceola; 94, Milford; 95-7, Supry.
- Martin, W. W.**—93-6, Alto; 96-7, Tipton.
- McCarter, A. G.**—53, Mexico; 54, Bourbon; 55, Columbia City; 56-7, Pierceton; 58, LaGro; 59, Leesburg; 60-1, Fishersburg; 62, Castleton; 63-4, Albany; 65-6, Middletown; 67, Castleton; 68-9, Columbia City; 70, Coesse; 71, Loc.; 72, Silver Lake; 73, Webster; 74, Bourbon; 75, Muncie Ct.; 76-7, Dunkirk; 78, Markle; 79, Arcola; 80-8, Supry; 89, Sheldon; 90-7, Suptd.
- McCarty, J. S.**—54, Pendleton; 55, Carmel; 56-7, Greenfield; 58-9, Castleton; 60-1, Fortville; 62-3, Carmel; 64, Fishersburg; 65, chaplain in the army; 66, Fishersburg; 67-8, Charlottesville; 69-70, Dublin and Lewisville; 71, Jonesboro; 72-9, Suptd.; 80-2, Fortville; 83-5, Selma; 86, Pendleton; 87-9, Suptd.; 90-1, Montpelier; 92-3, Muncie Ct.; 94-7, Suptd.
- McCarty, W. E.**—59, Hartford City; 60, Jonesboro; 61, Cadiz; 62, Hagerstown; 63, Middletown; 64-5, Charlottesville; 66-7, Fortville; 68-70, Huntington; 71, Main St., Peru; 72, Jonesboro; 73-4, Angola; 75-7, Decatur; 78, Austin, Texas; 79, Wabash Ct.; 80, Pierceton; 81-2, Garrett; 83, Supry; 84, Suptd.; 85, Huntertown; 86, Wawaka; 87-9, Suptd.; 90, Windfall; 91, Sharpsville; 92, Westfield; 93-7, Suptd.
- McClintock, E. A.**—92, Pendleton Ct.; 93-4, Santa Fe; 95, New Waverly; 96-7, Westfield.

- McCoy, J. I.**—82-3, Monon, N. W. Ind. Conf.; 84-5, Lafayette Ct., N. W. Ind. Conf.; 86, Russiaville; 87-8, Andrews; 89-90, Lima; 91, Milford; 92-3, Pendleton; 94, Jonesboro; 95, Suptd.; 96, Wabash Ct.; 97, Middle St., Wabash.
- McDaniel, J. W.**—72, Camden; 73-5, New Burlington; 76, Cadiz; 77, Eden; 78, Ridgeville; 79-81, Pennville; 82-4, Trenton; 85-6, Santa Fe; 87-9, Point Isabel; 90, Supry.; 91-7, Suptd.
- McKaig, W. C.**—71, Westfield; 72, Farmland; 73-4, Greensboro; 75, Tipton; 76, Muncie Ct.; 77, Point Isabel; 78, Wheatland St., Logansport; 79-80, Cicero; 81, Santa Fe; 82-4, Redkey; 85-6, Alexandria; 87, McCordsville; 88-9, Jonesboro; 90, Scircleville; 91, Hobbs; 92, Santa Fe; 93-7, Supry.
- McKee, A. H.**—92-4, Hamilton; 95, Wawaka; 96, Topeka; 97, Middlebury.
- McMahon, J. H.**—56, Deerfield; 57, Greensboro; 58, Windsor; 59, Springfield; 60, Palestine; 61, Suptd.; 62, Middletown; 63-4, Hagerstown; 65, Farmland; 66-8, Supry.; 69, Suptd.; 70, Lincoln; 71, Walton; 72, Reiffsburg; 73, Bluffton Ct.; 74-5, Ossian; 76-7, Warren; 78-9, Perrysburg; 80, Harlan; 81, Huntertown; 82, Supry; 83-97, Suptd.
- McNary, J. B.**—S. Kan. Conf.; 90, Richmond; 91, Kincaid; 92-3, in school; 94-5, LaFontaine; 96-7, Thayer.
- Mellinger, S. J.**—Suptd., Mt. Etna, 88; admitted 90, Mt. Etna; 91, Akron; 92-3, Wabash Ct.; 94-6, Huntertown; 97, Silver Lake.
- Mendenhall, M. H.**—56, Albany; 57, Muncie Miss.; 58, Union City and Deerfield; 59, Union City Miss.; 60, Marion; 61-2, Wayne St., Ft. Wayne; 63-4, Goshen; 65-6, Logansport; 67, Winchester; 68, Robert's Chapel and East Indianapolis Miss.; 69-70, Grace Church, Indianapolis; 70-2, Wayne St., Ft. Wayne; 73-5, Wabash; 76-9, Richmond Dist.; 80, Elkhart; 81-4, Goshen Dist.; 85-7, Union City; 88, Decatur; 89-97, Suptd.
- Merica, C. O.**—87-9, Nappanee; 90, in school; 91, Prof. I. W. U., Mt. Pleasant, Iowa; 92, Prof., Mitchell, S. D.; 93-6, Pres't, Maryville, Mo.; 97, Prof., Appleton, Wis.
- Metts, C. H.**—92-3, Sup., Fairmount; 95-7, Third Church, Richmond.
- Miller, J. W.**—49, Angola; 50, Ossian; 51-6, Oregon Conf.; 57, Anderson Ct.; 58, Springfield; 59, Pierceton; 60-1, Akron; 62, Massillon; 63, Monroeville; 64-5, Leo; 66-7, Angola; 68-9, Leesburg; 70-1, Osceola; 72, Oregon Conf.; 73, Bristol; 74, Jerome; 75-6, New Waverly; 77, Montpelier; 78-9, Warren; 80, Perrysburg; 81-2, Williamsburg; 83-4, Middletown; 85-97, Suptd.
- Miller, S. C.**—67, Portland; 68, Winchester; 69, Camden; 70, Marion Ct.; 71-2, Wolcottville; 73, Agent Ft. Wayne College; 74, New Waverly; 75, North Muncie; 76, Eaton; 77-97, Supry.
- Mott, M. H.**—72-4, Corrunna; 75-6, Monroeville; 77-9, South Whitley; 80-2, LaGro; 83-5, Leesburg; 86, Suptd.; 87-9, LaFontaine; 90-4, Warren; 95-6, Mentone; 97, New Paris.
- Murray, C. H.**—81, Sup., Geneva; 82, Geneva; 83, New Haven; 84, Markle; 85, Trinity, Ft. Wayne; 86, Elkhart Ct.; 87-9, Milford; 90-2, New Paris; 93, Wolcottville; 94-7, Osceola.
- Murray, J. C.**—82-3, Knightstown; 84-5, Winchester; 86-97, Prof. Gammon School Theology, Atlanta, Ga.
- Murray, W. E.**—87-8, Sheldon; 89, in school; 90-1, Perrysburg; 92-3, Middlebury; 94-6, Monroeville; 97, Huntertown.

- Myers, G. H.**—N. W. Ind. Conf.: 91, Carpentersville; 92, Whitestown; 93-5, in school; (92, Sup., Eaton, Central N. Y. Conf.); 94-5, Sup., Walpole, New Eng., Conf.; in 96, trans. to N. Ind. Conf.; 96, Anderson Ct.; 97, Gaston.
- Naftzger, L. J.**—Dec., 77-8, Sup., Middletown; 78, Sup., Kempton; 79-80, Kempton; 81-3, Bunker Hill; 84 6, Market St., Logansport; 87-91, La-Grange; 92 6, Grace Church, Richmond; 97, High St., Muncie.
- Nash, J. P.**—59-60, Albion; 61, New Paris; 62-3, Ossian; 64, Monmouth; 65-6, Bluffton; 67 8, Jarvis; 69, Supry; 70, Columbia City; 71-2, Coesse; 73, New Haven; 74, Allen; 75, Hometown; 76, Van Buren; 77, Bremen; 78-9, Chaplain North Prison; 80-97, Suptd.
- Neal, A. G.**—89-90, Alto; 91-6, Hagerstown; 97, Fifth St., Richmond.
- Neal, E. E.**—84-6, Wheatland St., Logansport; 87-9, Tipton; 90, First Church, Marion; 91-2, First Church, Richmond; 93-7, Peru.
- Neal, T. C.**—75 6, Elkhart Ct.; 77-8, Van Buren; 79-80, Supry; 81, Nappanee; 82, Alexandria; 83, Farmland; 84 6, North Webster; 87-88, Inwood; 89-97, Suptd.
- Nelson, W. M.**—88, Akron; 89-90, Andrews; 91-3, South Whitley; 94-5, Union City; 96-7, Ligonier.
- Nethercut, M. E.**—91-4, Markle, six mos. at Garrett; 95 7, Greenfield.
- Newton, R. A.**—47, Rochester; 48, Rock Creek Miss.; 49, Rossville; 50, Vigo; 51, Tipton Miss.; 52 3, Deerfield; 54, Portland; 55-6, Allen; 57, Bluffton; 58-9, Allen; 60, Warren; 61-2, Perkinsville; 63, Suptd; 64-5, Quincy; 66-7, Boxley; 68, Alto; 69-70, LaFountaine; 71-2, Blountsville; 73-4, Spartansburg; 75-97, Suptd.
- Norris, H. J.**—73-4, Marion Ct.; 75-6, Iuwood; 77-8, Centenary, Ft. Wayne; 79-81, Auburn; 82-3, Goshen; 84 5, Dillon, Montana; 86, Hartford City; 87 90, Noblesville; 91-5, Broadway, Logansport; 96 7, New Castle.
- Norris, S. C.**—89-90, Mexico; 91-2, Andrews; 93-7, Ossian.
- Oborn, J. W.**—90, Kokomo Ct.; 91, Pendleton Ct.; 92, Anderson Ct.; 93, Anderson, Asst.; 94, Noble St., Anderson; 95, Fairmount; 96-7, in school; 97, six mos. Madison Ave., Anderson.
- Parr, W. D.**—78, Third St., Ft. Wayne; 79 81, Westfield; 82-4, Cambridge City; 85 7, Waterloo; 88 92, Elkhart; 93-7, Mulberry St., Kokomo.
- Parsons, C. E.**—93, Valentine; 94 6, New Paris; 97, Leesburg.
- Paschall, J. W.**—76-7, Bluffton; 78, Arcola; 79-80, Hamilton; 81-2, Corrunna; 83-5, Wawaka; 86-7, Bristol; 88-90, Cambridge City; 91-2, Galveston; 93-4, St. Paul, Ft. Wayne; 95-6, Simpson, Ft. Wayne; 97, Greentown.
- Patterson, A. M.**—74, Albany; 75, Huntsville; 76, Trenton; 77-9, New Burlington; 80-2, Boxley; 83-4, Walton; 85-7, Sharpsville; 88-9, Charlottesville; 90, Cadiz; 91-2, Macy; 93-4, Mexico; 95-6, North Webster; 97, Warsaw Ct.
- Patterson, J. A.**—91-2, N. W. Ind. Conf.; 93 5, Denver; 96-7, Bourbon.
- Peck, W.**—67, Alto; 68-9, Boxley; 70-1, Jerome; 72, Westfield; 73, Carmel; 74-5, Alexandria; 75-7, Walton; 78-9, New Waverly; 80-1, Trenton; 82, Middletown; 83-4, Williamsburg; 85-7, Philadelphia; 88, Hagerstown; 89-91, Spiceland; 92-3, Yorktown; 94-7, Suptd.
- Peddycord, N. T.**—64-5, New Corydon; 66-7, Pleasant Mills; 68-9, Allen; 70-2, Leo; 73-5, Butler; 76-8, Corrunna; 79-81, Suptd.; 82, Perrysburg; 83, Larwill; 85-97, Suptd.
- Pell, Millard.**—93, Milford; 94-7, Gas City.

- Phillips, N. H.**—53, Selma; 54, Windsor; 55, Third St., Peru; 56, Selma; 57, Albany; 58, Marion; 59-60, Pendleton; 61, Centerville and Williamsburg; 62-3, Knightstown; 64-5, Pearl St., Richmond; 66-7, Berry St., Ft. Wayne; 68-9, Muncie; 70-3, Muncie Dist.; 74-7, Wabash Dist.; 78-9, Goshen; 80-1, Knightstown; 82, Suptd.; 83-5, Hartford City; 86-7, Kendallville; 88-90, Fishersburg; 91-7, Suptd.
- Pierce, M. R.**—83-7, West Nebraska Conf.; 88-91, Corrunna; 92-6, Leesburg; 97, Mentone.
- Pierce, W. H.**—67-9, Jonesboro; 70-2, Dunkirk; 73-5, Eaton; 76-8, Fountain City; 81-6, Supry.; 87, Selma; 88-90, Supry.; 91-4, Farmland; 95-7, Middletown.
- Pierce, W. O.**—60-1, Principal Wilmington Seminary; 62-4, President Moore's Hill College; 65-6, Paris; 67-8, Vernon; 69-70, Wesley Chapel, Madison; 71-2, Vevay; 73, Dunkirk; 74-5, Professor Ft. Wayne College; 76, Winchester; 77-8, Professor Hebrew and Greek, Illinois Wesleyan University; 79-80, Winchester; 81-2, Goshen; 83-4, Wayne St., Ft. Wayne; 84-7, Managing Editor *Pulpit and Pew*; 88, Market St., Logansport; 89-90, Columbia, Cincinnati, O.; 91-6, Suptd.; 97-8, Atlanta.
- Pittenger, A. A.**—83-4, Upland; 85-6, Montpelier; 87, Eaton; 88-9, Jolietville; 90, Galveston; 91-2, New Waverly; 93, Point Isabel; 94-5, Walton; 96-7, Supry.
- Pittenger, M. C.**—91, Yorktown; 92-4, Spiceland; 95, Cadiz; 96, Saratoga; 97, Williamsburg.
- Powell, D. D.**—67, Middletown; 68, Windfall; 69-70, Perkinsville; 71-2, Eden; 73, Windfall; 74, Loc.; 75-6, New Britton; 77-8, Cicero; 79-80, Sharpville; 81-2, Fishersburg; 83-4, Albany; 85, Fortville; 86-97, Supry.
- Powell, P. E.**—92, Kennard; 93-5, Lynn; 96-7, Noble St., Anderson.
- Powell, S.**—87-8, Elkhart Ct.; 89-91, Orland; 92-7, in school.
- Preston, A. S.**—87, Corrunna; 88, in school; 89-90, Wolcottville; 91, Albion; 92-3, Kendallville; 94-5, Knightstown; 96-7, First Church, Goshen.
- Preston, E. S.**—47, Russellville; 48, Little Walnut Miss.; 49, North Chapel, Terre Haute; 50, South Bend; 51, Lima; 52, Orland; 53, Summer St. Church, East Maine Conf.; 54-5, Elkhart and Bristol; 56-7, Kendallville; 58, Huntington; 59-60, Bluffton; 61, Decatur; 62-3, Mishawaka; 64-5, LaGrange; 66-7, Bristol; 68-9, Orland; 70-1, Pendleton; 72, Selma; 73, Wolcottville; 74, Supry.; 75-6, Miami; 77, New Waverly; 78, Elkhart; 79-80, Fremont; 81-5, Supry; 86, Loc.; 87-97, Suptd. (Appointments while Supry and Suptd.: 81-3, Tower City, N. Dak.; 85-6, Lamoure, N. Dak.; 87-9, Elliott, N. Dak.; 90-3, Miss. work in Minn.)
- Radeliffe, J. F.**—90-3, Jonesboro; 94-7, Sharpville.
- Ramsey, J. E.**—62, Murray; 63, Miami; 64, Lincoln; 65, Cicero; 66, Quincy; 67, Duck Creek; 68-9, Eden; 70, Deerfield; 71, Reiffsburg; 72, Monroeville; 73-4, Pleasant Mills; 75, Bluffton Ct.; 76-7, Markle; 78, Camden; 79-80, Eaton; 81-2, Ossian; 83-4, Corrunna; 85-7, Hamilton; 88-9, Roann; 90, Macy; 91-2, Cadiz; 93-4, Philadelphia; 95-6, Trenton; 97, Suptd.
- Randolph, W. B.**—87, Lewisville and Ogden; 88, Knightstown Ct.; 89, Fountain City; 90-4, Supry.; 95, Sweetzer; 96-7, Supry.
- Reade, T. C.**—Central O. Conf.: 72-3, Defiance; 74-5, Sidney. In 76 trans. to Tex. Conf.; 76, Austin; in 77, Conf. divided; 77, Austin, Austin Conf.; 78-82, Loc.; in 83, re-entered Central O. Conf.; 83, Ansonia; 84, Hicksville; 85-8, Fostoria; in 89, trans. to Ohio Conf.; 89-90, Zanesville; 91-5, Pres't Taylor University; in 96, trans. to N. Ind. Conf.; 96-7, Pres't Taylor University.

- Reed, R. S.**—78-80, Webster; 81-2, Larwill; 83, Roann; 84-5, Fountain City; 86-7, Charlottesville; 88-90, Dublin and Lewisville; 91-2, Alto; 93-4, Westfield; 95, New Britton; 96-7, Muncie Ct.
- Reeves, J. M. B.**—93-4, New Waverly; 95-7, Santa Fe.
- Reeves, L.**—86-8, Mentone; 89-91, Fremont; 92-6, Harlan; 97, Swayzee.
- Retts, L. A.**—68, Wabash Miss.; 69, Atwood; 70-1, Mishawaka Ct.; 72-4, Supry.; 75, Anderson Ct.; 76, Frankton; 77-8, Dublin and Lewisville; 79, Berry St., Ft. Wayne; 80-2, Kokomo; 83-4, Kendallville; 85-7, Cambridge City; 88-9, Hartford City; 90, Waterloo; 91-6, Suptd.; 97, Jonesboro.
- Robinson, F. A.**—69, Monroeville; 70-2, Decatur; 73-5, Antioch; 76-7, Mexico; 78-9, Bourbon; 80-2, South Whitley; 83, Mexico; 84, Andrews; 85, Supry.; 86-7, Roanoke; 88-90, Supry; 91-3 Selma; 94-7, Suptd.
- Rogers, G. B. M.**—87-8, Wawaka; 89, Professor Ft. Wayne College; 90-4, in school; 95-7, Supry.
- Ruley, J. A.**—76-7, Middlebrook, Va.; 78-9, Rockbridge, Va.; 80, Floyd, Va.; 81-2, Highland, Va.; 83-4, Anderson Ct.; 85-6, Muncie Ct.; 87-9, Albany; 90-1, New Burlington; 92, South Muncie; 93-4, Eaton; 95-6, Summitville; 97, Upland.
- Rush, J. M.**—74, Russiaville; 75-6, New Corydon; 77-8, Hamilton; 79, Middlebury; 80-1, Wilmington, Kan.; 82, Akron; 83, Palestine; 84-5, Roann; 86, Supry; 87-9, North Webster; 90, Mentone; 91, Silver Lake; 92-7, Suptd.
- Sarah, A. E.**—86, Redkey; 87, Perkinsville; 88, McCordsville; 89, Supry.; 90-1, Anderson Ct.; 92-5, Gaston; 96-7, New Britton.
- Sawyer, B.**—77-8, Garrett; 79-80, Geneva; 81, Arcola; 82, New Corner; 83-5, Dunkirk; 86, Warren; 87-8, Macy; 89, Churubusco; 90-1, LaFontaine; 92-4, Williamsburg; 95-7, Fifth Ave., Goshen.
- Seaman, E. L.**—70-84, West Wisconsin Conf.; 85-7, Portland; 88-92, Peru; 93-5, First Church, Goshen; 96-7, Broadway, Logansport.
- Seaman, R. L.**—94-5, Valentine; 96-7, in school.
- Shackleford, N. D.**—53, Tipton; 54, Cicero; 55-6, Galveston; 57-8, Normanda; 59-60, Somerset; 61-2, Jerome; 63, Normanda; 64, Cicero; 65-6, Perrysburg; 67-8, Decatur; 69-71, New Haven; 72-5, Southern Illinois Conf.; 76-7, Market St., Logansport; 78-80, Leesburg; 81-3, Hagerstown; 84-5, Palestine; 86-8, Larwill; 89-90, Trinity, Ft. Wayne; 91-7, Suptd.
- Simpson, F. T.**—59, LaGrange; 60, Angola and Orland; 61, Elkhart and St. Joseph; 62-3, Osceola; 64, Elkhart and St. Joseph; 65-7, Third St., Peru; 68-70, Union City; 71-3, Marion; 74-6, Warsaw; 77-9, Elkhart; 80-2, Muncie; 83-4, Anderson; 85-90, Goshen District; 91-3, First Church, Marion; 94-7, Ft. Wayne District.
- Singer, I. W.**—83, Arcola; 84-5, Harlan; 86-7, Markle; 88-90, Silver Lake; 91-2, Mexico; 93-5, Bourbon; 96-7, Macy.
- Skinner, C.**—N. Ind. Conf.: 56, Hartford City; 57, Selma. N. W. Ind. Conf.: 58, Newport; 59, Lincoln; 60-1, Crawfordsville; 62, LaPorte; 63, South Bend; 64-6, Attica. Wis. Conf.: 67, Sharon. N. W. Ind. Conf.: 68, Terre Haute; 69, Greencastle; 70, South Bend; 71-2, Rochester. N. Ind. Conf.: 73, Waterloo; 74-5, Ft. Wayne; 76-8, New Castle; 79, Muncie; 80-3, Richmond Dist.; 84-6, Goshen; 87, Supry. N. W. Ind. Conf.: 88-92, Supry. N. Ind. Conf.: 93-7, Supry.
- Slack, J. H.**—80-1, Sheldon; 82, New Haven; 83-5, Leo; 86, Huntertown; 87, Whitewater; 88-90, Trenton; 91-2, Charlottesville; 93-4, Fortville; 95, McCordsville; 96, Gaston; 97, Mill Grove.

- Smith, C. W.**—93-7, Dublin.
- Smith, H. C.**—79, New Corner; 80-1, Alexandria; 82-4, Montpelier; 85-7, Fishersburg; 88-9, Waterloo; 90-2, Pierceton; 93, Bristol; 94-6, Montpelier; 97, Albany.
- Smith, M. H.**—71-8, St. Louis Conf.; 71-2, Diamond Grove; 73-4, Seneca; 75, Dadeville; 76-7, Mt. Vernon; 78, Grant; 79-80, Larwill; 81-2, North Webster; 83-4, Perrysburg; 85, Orland; 86-90, Osceola; 91-3, Huntertown; 94, Pierceton; 95-7, Suptd.
- Smith, R. H.**—73, Kirklin; 74, Anderson Ct.; 75, Fortville; 76, Hamilton; 77, Geneva; 78, Decatur Ct.; 79, Markle; 80-1, New Corner; 82, North Muncie; 83-5, New Burlington; 86, Farmland; 87-8, Churubusco; 89-90, Larwill; 91-2, LaGro; 93-4, Inwood; 95-7, Mexico.
- Speckiene, F. J.**—94, Middlebury; 95-6, Corrunna; 97, in school.
- Spellman, R. D.**—53, Portland; 54, Deerfield; 55-6, Williamsburg; 57-8, Dublin; 59, LaGro; 60, Wabash; 61, Anderson; 62, Noblesville; 63-4, Castleton; 65, Pendleton; 66, Dublin and Lewisville; 67, Centerville and Cambridge; 68-9, Hagerstown; 70-1, Knightstown; 72, Winchester; 73-4, Decatur; 75, Waterloo; 76-8, Farmland; 79-97, Suptd.
- Spitz, S. F.**—94, Akron; 95, Atwood; 96, Etna Green; 97, Scircleville.
- Stabler, T.**—52, Pendleton Ct.; 52, Cicero; 53, Clarksville; 54, Anderson; 55, Knightstown; 56-7, Peru; 58-9, Warsaw; 60-1, Mishawaka; 62, Goshen; 63-4, Marion; 65-8, Goshen District; 69, Knightstown; 70, Berry St., Ft. Wayne; 71, Warsaw; 72-4, Kokomo; 75-8, Ft. Wayne District; 79-81, New Castle; 82-3, Noblesville; 84-5, Muncie; 86-7, Decatur; 88-93, Richmond District; 94, Greenfield; 95, Jonesboro; 96-7, Suptd.
- Stamm, F. S.**—93, Jolietville; 94-5, Point Isabel; 96-7, New Waverly.
- Steele, L.**—93, Roann; 94-5, New Haven; 96-7, Missionary.
- Stewart, J. M.**—93-4, Larwill; 95, St. Paul, Ft. Wayne; 96, Markle; 97, New Burlington.
- Stewart, W. S.**—71-3, Kansas Conf.; 74-5, South Kansas Conf.; 76-8, in school; 79-81, Elkhart Ct.; 82-4, Albion; 85-7, Butler; 88, Bourbon; 89-91, Columbia City; 92-4, North Manchester; 95, Noble St., Anderson; 95-6, Albany; 97, Market St., Logansport.
- Stokes, S. H.**—93-5, Atlanta; 96-7, Walton.
- Stone, F. M.**—82, Spiceland; 83, Valentine and Ontario; 84-5, Bristol; 86-8, in school; 89, Leesburg; 90-2, Butler; 93, Markland Ave., Kokomo; 94-6, Noblesville; 97, Huntington.
- Stright, M. F.**—80, Wisconsin Conf.; 81-7, N. W. Indiana Conf.; 88-9, Xenia; 90-1, Elwood; 92-3, Sharpsville; 94-7, Lima.
- Suman, W. R.**—79-91, Member Central Ohio Conf.; 92, Simpson, Ft. Wayne; 93-4, Nappanee; 95, LaGrange; 96, Jonesboro; 97, Warren.
- Sunwalt, J. A.**—93-4, Corrunna; 95-6, Orland; 97, Topeka.
- Taylor, W. I.**—91-6, Supry.
- Teague, M. A.**—59, Jonesboro; 60, Alexandria; 61, New Corydon; 62-3, Anderson Ct.; 64, Muncie Ct.; 65, Fortville; 66-8, Supry; 69, Winchester; 70, Portland; 71, Loc.; 72, Pendleton; 73-4, Cambridge City; 75-6, Greenfield; 77-8, Supry; 79-80, Selma; 81, Pierceton; 82-4, Decatur; 85-6, Huntington; 87, Hartford City; 88-93, Supry; 94-7, Suptd.
- Teeters, G.**—93, Pennville; 94, Blaine; 95, New Corydon; 96-7, New Haven.
- Terflinger, J. V.**—85-6, Windfall; 87, Jolietville; 88-9, Eaton; 90, Pennville; 91, New Corner; 92-7, Supry.

- Tharp, T. D.**—83, Silver Lake; 84, Russiaville; 85, Simpson, Ft. Wayne; 86-7, in school; 88-9, Supry; 90, Charlottesville; 91, Cambridge City; 92, Albion; 93-7, Supry.
- Tillman, J. W.**—92, Perrysburg; 93-4, North Webster; 95, Macy; 96-7, LaFountaine.
- Tinkham, C.**—91-3, New Haven; 94-6, Hoagland; 97, Monroeville.
- Tobey, R.**—57, Bango; 58-9, LaGrange; 60-1, LaGro; 62, Huntington; 63-5, Wayne St., Ft. Wayne; 66-8, Pearl St., Richmond; 69, New Castle; 70, Bluffton; 71, Agent Ft. Wayne College; 72, Main St., Peru; 73, Supry; 74, Winchester; 75, Kendallville; 76-7, Pendleton; 78, Columbia City; 79-80, Coesse and Churubusco; 81, Cambridge City; 82, Selma; 83-97, Suptd.
- Turner, A. A.**—90-2, Point Isabel; 93-4, Windfall; 95, Center; 96-7, Valentine.
- Van Slyke, W. M.**—72, Marion Ct.; 73-4, Elwood; 75, Galveston; 76-8, Wolcottville; 79-80, Orland; 81-2, New Paris; 83-4, Waterloo; 85-8, Suptd; 89-91, Berry St., Ft. Wayne; 92-7, Suptd.
- Vigus, W. J.**—60, Mexico; 61, Logansport; 62-3, Centerville; 64-6, Trinity, Indianapolis; 67, Kendallville; 68-9, Main St., Peru; 70-2, Wabash; 73-5, Muncie; 76-7, Union City; 78-80, Pearl St., Richmond; 81, Anderson; 82-5, Warsaw Dist.; 86, Muncie; 87-97, Supt. American Bible Society.
- Wade, C. U.**—80, Sup. Roann; 81-2, Roann; 83-5, Bourbon; 86, South Whitley, 7 mos., then appointed to Muncie; 87-91, Muncie; 92-7, Bluffton; 97, Wabash.
- Walters, J. H.**—90, Avilla; 91, Poneto; 92-3, Montpelier; 94-5, Jolietville; 96, Point Isabel; 97, Bippus.
- Watts, J. K.**—76, Dublin and Lewisville; 77-8, Lincoln; 79-81, Lima; 82, Waterloo; 83-5, Berry St., Ft. Wayne; 86-7, Warsaw; 88, Grace Church, Richmond; 89-91, Greenfield; 92-4, Winchester; 95-6, Auburn; 97, Wheatland St., Logansport.
- Waltz, W. J.**—90, Goldsmith; 91-2, New Britton; 93, Walton; 94, in school; 95, Leo; 96, Cicero; 97, in school.
- Weaver, A. L.**—91-3, in school; 94, Waterloo; 95-6, Wakarusa; 97, Orland.
- Welch, J. W.**—51-2, Enterprise. 53, Allen. 54-5, Auburn. 56-7, Benton. 58-73, Suptd. 74-6, Auburn. 77, Pierceton. 78-81, Warsaw District. 82, Anderson. 83, Agent DePauw University. 84-5, Greenfield. 86-8, Winchester. 89, Agent Ft. Wayne College. 90-1, Portland. 92, Supry. 93, Simpson, Ft. Wayne. 94-5, Hudson and Ashley. 96-7, Arcadia.
- Westhafer, E. B.**—88-9, Moorefield, East Ohio Conf. 90, Markle, Ind. 91-5, Avilla. 96, Hudson and Ashley. 97, Ninth St., Marion.
- White, C. E.**—80, Elwood. 81-2, Russiaville. 83-4, Sharpville. 85-7, Sheridan. 88-90, Selma. 91-2, Fishersburg. 93-5, Dunkirk. 96, Knightstown. 97, Markland Ave., Kokomo.
- White, Jacob C.**—North Ind. Conf.: 49, Williamsburg. 50, Westfield. 51, Pendleton. 52-3, Agent Seamen's Friend. 54, Paw Paw. 55, Somerset. 56-7, Mexico. 58-9, Whitewater. 60, Deerfield. 61-2, Albany. 63-4, Greenfield. 65-7, Lawrence. 68, Castleton. Southeast Ind. Conf.: 69-70, Castleton. 71, Palestine. 72-4, Southport. 75-6, Taylorsville. 77, Milford. 78-9, Milroy. 80-1, Mt. Carmel. 82-4, Hartsville. 85-6, Lawrenceburg Ct. 87-9, Sugar Branch. North Ind. Conf.: 90-2, Upland. 93-7, Suptd.
- White, John C.**—90-1, Sheldon. 92-6, Upland. 97, Summitville.
- White, W. T. A.**—94-5, Roann. 96, Silver Lake. 97, North Webster.



- Wilcox, C. B.**—91-2, Osceola. 93-5, Albion. 96, Fifth Street, Richmond. 97, Cambridge City.
- Wilkinson, C. H.**—68, Centenary, Ft. Wayne. 69, Decatur. 70, New Corydon. 71-3, LaGro. 74-6, Albion. 77, Elkhart Ct. 78-9, Bristol. 80-2, Butler. 83, Lima and Van Buren. 84-6, Wolcottville. 87-8, Simpson, Ft. Wayne. 89, Galveston. 90-3, Converse. 94-7, Sheridan.
- Williams, D. V.**—88-9, Valentine. 90-2, Inwood. 93-7, in school. 97, Selma.
- Wilson, G. A.**—87-93, in school. 94, Assistant Pastor High St., Muncie. 95, Avondale and Whitely, Muncie. 96-7, in school.
- Wones, W. R.**—76, Raysville. 77-9, Trenton. 80-2, Monroeville. 83-5, New Paris. 86-90, Garrett. 91-2, Trinity, Ft. Wayne. 93-6, Market Street, Logansport. 97, Nappanee.
- Woolpert, D. C.**—78, Muncie Ct. 79-81, Albany. 82, Lima and Van Buren. 83-4, Butler. 85, Kendallville. 86-8, Berry St., Ft. Wayne. 89-90, Warsaw. 91-3, Goshen District. 95-6, Tipton. 97, Suptd.
- Woolpert, H.**—55, Santa Fe. 56, LaFontaine. 57, Bourbon. 58, Akron. 59, Bourbon. 60, Roanoke. 61, Decatur Ct. 62-3, Suptd. 64, North Manchester. 65-6, Suptd. 67, Akron. 68, Inwood. 69, Bourbon. 70, Inwood. 71-2, Palestine. 73-4, Paw Paw. 75, Marion Ct. 76-8, Monroe. 79-80, Inwood. 81-3, Philadelphia. 84-6, Whitewater. 87-8, Hometown. 89-97, Suptd.
- Wooten, A. S.**—76, Anderson Ct. 77-8, Russiaville. 79-80, Wheatland Street, Logansport. 81-3, Tipton. 84, Pierceton. 85-7, Peru. 80-90, New Castle. 91-4, Auburn. 95, Kendallville. 96, Nappanee. 97, Mishawaka.
- Work, G. C.**—72, Alexandria. 73-4, North Muncie. 75-6, Ridgeville. 77, Angola. 78-80, New Paris. 81-2, Leesburg. 83, Bunker Hill. 84-6, Supry. 87-8, Mexico. 89-92, Decatur. 93-4, Alexandria. 95, Garrett. 96-7, Dunkirk.
- Zimmerman, L. C.**—94-7, Uniondale.

---

## PROBATIONERS FOR 1897.

---

- Bigham, J.**—97, Professor DePauw University.
- Brandenburg, A. L.**—97, Harlan.
- Campbell, J. O.**—96-7, in school.
- Duryee, A. J.**—96-7, Elkhart Ct.
- Foster, E. M.**—96-7, Spencerville.
- Godwin, I. R.**—96-7, Roann.
- Graves, C. J.**—97, Blaine.
- Hammond, J. T.**—97, Butler Ct.
- Heston, S. C.**—95-6, Bippus. 97, Etna Green.
- Hower, D. I.**—96, Harlan. 97, Fairmount.
- Jones, E. L.**—95, Kitt. 96, Ingalls. 97, Yorktown.
- Kemp, G. H.**—96, Butler Ct. 97, Corrunna.
- Lewis, W. L.**—97, Ingalls.

- Naftzger, E. F.**—95, Sup., Noble St., Anderson. 96-7, Centerville.  
**Pfeifer, L. P.**—96, Sup., Kennard. 97, Kennard.  
**Poor, L. C.**—97, Asst., Elkhart.  
**Rowand, C. A.**—94, Sup., Centerville. 95, Centerville. 96-7, Lynn.  
**Sandifur, F. N.**—95, Salamonia. 96, Kennard. 97, in school.  
**Shafer, T. P.**—97, in school.  
**Shoemaker, C. W.**—96, Yorktown. 97, in school.  
**Stockdale, A. A.**—96, Sup., Fremont. 97, Fremont.  
**Strong, H. M.**—96, Sup., Blaine. 97, Anderson Ct.  
**Switzer, H. E.**—92-7, in school.  
**Stutesman, J. O.**—97, Goldsmith.  
**Trippeer, E.**—96, Kempton. 97, Galveston four mos., Portland Ct. six mos.  
**Trout, W. D.**—97, Kempton.  
**Wade, R. J.**—95-7, in school.  
**Wells, David.**—95, Sup., Windfall. 96, Windfall. 97, Alto.  
**Wright, E. E.**—94, West Point. 95, Wabash Ct. 96-7, in school.



# GENERAL STATISTICS.

T. C. NEAL, Statistical Secretary,  
Marion, Indiana.

---

L. REEVES, ASSISTANT SECRETARY.

## GENERAL STATISTICS No. 1.

## NAMES OF CHARGES.

|                             | MEMBERSHIP.          |                      |                         | B.A.P.M.S.     |                           |                         | CHURCH PROPERTY. |                 |                    |                 |  |  | CURRENT EXPENSES.                        |                                   |   | Epworth League Expenses. |
|-----------------------------|----------------------|----------------------|-------------------------|----------------|---------------------------|-------------------------|------------------|-----------------|--------------------|-----------------|--|--|--|-----------------------------------|---|--------------------------|
|                             | No. of Probationers. | No. of Full Members. | No. of Local Preachers. | No. of Deaths. | No. of Children Baptized. | No. of Adults Baptized. | No. of Churches. | Probable Value. | No. of Parsonages. | Probable Value. | Paid for Building and Improving Churches and Parsonages. | Paid on Old Indebtedness on Church Property. | Present Indebtedness on Church Property. | Church: Sexton, Light, Fuel, etc. | Sunday School: Lesson Leaves, Books, etc. |                          |
| <i>Fort Wayne District.</i> |                      |                      |                         |                |                           |                         |                  |                 |                    |                 |  |  |  |                                   |   |                          |
| 1                           | 40                   | 310                  | 1                       | 5              | 48                        | 1                       | \$10,000         | 1               | \$1,500            | \$15            | \$500  | \$2,700                                      | \$350                                    | \$90                              | \$20                                      | 1                        |
| 2                           | 21                   | 339                  | 1                       | 5              | 15                        | 1                       | 20,000           | 1               | 1,500              | 9               | 10   | 5  | 500                                      | 80                                | 20  | 2                        |
| 3                           | 6                    | 233                  | 1                       | 3              | 16                        | 1                       | 4,000            | 1               | 4,500              | 9               | 9  | 1  | 95                                       | 35                                | 20  | 3                        |
| 4                           | 156                  | 668                  | 2                       | 3              | 29                        | 1                       | 30,000           | 1               | 4,500              | 990             | 189  | 126  | 627                                      | 351                               | 139                                       | 4                        |
| 5                           | 56                   | 284                  | 1                       | 3              | 47                        | 1                       | 6,000            | 1               | 1,400              | 170             | 189  | 1  | 146                                      | 118                               | 5   | 5                        |
| 6                           | 2                    | 100                  | 3                       | 2              | 5                         | 1                       | 3,200            | 1               | 1,000              | 50              | 60   | 1  | 60                                       | 85                                | 5   | 6                        |
| 7                           | 44                   | 330                  | 3                       | 2              | 5                         | 3                       | 5,300            | 1               | 1,000              | 114             | 225  | 1  | 110                                      | 105                               | 20  | 7                        |
| 8                           | 2                    | 184                  | 2                       | 2              | 3                         | 4                       | 5,500            | 1               | 800                | 176             | 30   | 1  | 90                                       | 100                               | 12  | 8                        |
| 9                           | 138                  | 504                  | 2                       | 3              | 43                        | 1                       | 20,000           | 1               | 4,000              | 5,524           | 3,800  | 575  | 405                                      | 115                               | 171                                       | 9                        |
| 10                          | 97                   | 300                  | 1                       | 3              | 10                        | 1                       | 30,000           | 1               | 10,000             | 100             | 125  | 3,325  | 475                                      | 50                                | 25  | 10                       |
| 11                          | 31                   | 227                  | 1                       | 3              | 19                        | 1                       | 4,000            | 1               | 2,500              | 140             | 10   | 1  | 101                                      | 72                                | 42  | 11                       |
| 12                          | 17                   | 146                  | 1                       | 1              | 7                         | 1                       | 2,000            | 1               | 2,500              | 140             | 350  | 1,250  | 130                                      | 54                                | 177                                       | 12                       |
| 13                          | 77                   | 163                  | 1                       | 22             | 26                        | 1                       | 2,500            | 1               | 1,500              | 90              | 100  | 100  | 130                                      | 60                                | 10  | 13                       |
| 14                          | 30                   | 325                  | 3                       | 8              | 8                         | 1                       | 42,500           | 1               | 7,500              | 4,800           | 500  | 13,200                                       | 1,600                                    | 100                               | 100                                       | 14                       |
| 15                          | 7                    | 25                   | 1                       | 2              | 5                         | 1                       | 800              | 1               | 1,700              | 60              | 60   | 100  | 125                                      | 75                                | 20  | 15                       |
| 16                          | 12                   | 258                  | 1                       | 3              | 1                         | 3                       | 8,000            | 1               | 1,600              | 275             | 165  | 1  | 170                                      | 80                                | 10  | 17                       |
| 17                          | 33                   | 213                  | 1                       | 3              | 14                        | 1                       | 6,000            | 1               | 1,000              | 2,000           | 145  | 4,170  | 80                                       | 90                                | 10  | 18                       |
| 18                          | 17                   | 333                  | 1                       | 3              | 10                        | 6                       | 8,000            | 1               | 1,200              | 2,000           | 174  | 31   | 36                                       | 60                                | 20  | 19                       |
| 19                          | 26                   | 211                  | 4                       | 2              | 5                         | 1                       | 7,250            | 1               | 1,200              | 85              | 174  | 81   | 220                                      | 80                                | 10  | 20                       |
| 20                          | 48                   | 280                  | 1                       | 1              | 1                         | 5                       | 4,500            | 1               | 650                | 113             | 700  | 1,200  | 140                                      | 96                                | 60  | 21                       |
| 21                          | 29                   | 264                  | 1                       | 1              | 10                        | 4                       | 4,100            | 1               | 1,600              | 40              | 700  | 1,200  | 375                                      | 100                               | 35  | 22                       |
| 22                          | 59                   | 602                  | 1                       | 13             | 14                        | 1                       | 30,000           | 1               | 1,600              | 58              | 58   | 7  | 116                                      | 130                               | 33  | 23                       |
| 23                          | 47                   | 217                  | 1                       | 3              | 9                         | 4                       | 5,500            | 1               | 1,600              | 58              | 7  | 7  | 115                                      | 55                                | 5   | 24                       |
| 24                          | 300                  | 1                    | 1                       | 4              | 25                        | 1                       | 3,000            | 1               | 1,200              | 1,718           | 105  | 2,343  | 215                                      | 105                               | 10  | 25                       |
| 25                          | 48                   | 331                  | 1                       | 5              | 1                         | 5                       | 11,850           | 1               | 600                | 3,700           | 1,000  | 800  | 73                                       | 56                                | 5   | 26                       |
| 26                          | 103                  | 1                    | 1                       | 20             | 9                         | 2                       | 3,700            | 1               | 600                | 30              | 44   | 1  | 211                                      | 58                                | 27  | 27                       |
| 27                          | 18                   | 276                  | 1                       | 1              | 1                         | 2                       | 2,000            | 1               | 600                | 25              | 380  | 1  | 70                                       | 27                                | 5   | 28                       |
| 28                          | 50                   | 205                  | 2                       | 6              | 11                        | 7                       | 3,400            | 1               | 600                | 143             | 380  | 1  | 212                                      | 76                                | 10  | 29                       |
| 29                          | 32                   | 229                  | 2                       | 1              | 30                        | 1                       | 2,000            | 1               | 2,000              | 250             | 25   | 1  | 50                                       | 50                                | 25  | 30                       |
| 30                          | 115                  | 1                    | 1                       | 2              | 29                        | 4                       | 3,325            | 1               | 4,800              | 100             | 100  | 60   | 77                                       | 90                                | 15  | 31                       |
| 31                          | 54                   | 303                  | 3                       | 5              | 3                         | 3                       | 4,800            | 1               | 800                | 100             | 100  | 60   | 75                                       | 60                                | 32  | 32                       |
| 32                          | 22                   | 173                  | 3                       | 5              | 3                         | 3                       | 4,800            | 1               | 800                | 100             | 100  | 60   | 75                                       | 60                                | 33  | 33                       |
| 33                          | 51                   | 127                  | 1                       | 5              | 8                         | 1                       | 800              | 1               | 800                | 100             | 100  | 60   | 75                                       | 60                                | 33  | 33                       |
| Total                       | 1,239                | 8,755                | 31                      | 85             | 220                       | 439                     | 301,425          | 23              | 47,650             | 19,203          | 6,864  | 291,412                                      | 7,309                                    | 2,935                             | 1,090                                     |                          |

## GENERAL STATISTICS NO. 2.

| NAMES<br>OF CHARGES.         | NAMES<br>OF PASTORS. |         |             | PASTOR'S SUPPORT. |         |               | SUPPORT OF<br>PRESIDING<br>ELDERS. |              |  | SUPPORT OF<br>BISHOPS. |                            |                  | Sunday Sch'ls   |                 |                 | Epworth Leagues. |                 |             |
|------------------------------|----------------------|---------|-------------|-------------------|---------|---------------|------------------------------------|--------------|--|------------------------|----------------------------|------------------|-----------------|-----------------|-----------------|------------------|-----------------|-------------|
|                              | NAMES<br>OF CHARGES. | CLAIMS. |             | RECEIPTS.         |         | DEFICIENCIES. | Amt. Apportioned.                  | Amount Paid. | Total Support: Pastors, Pre-<br>siding Elders and Bishops. | No. of Schools.        | No. of Officers and Teach. | No. of Scholars. | No. of Leagues. | No. of Members. | Junior Leagues. | No. of Members.  | No. of Members. |             |
|                              |                      | Salary. | House Rent. | Total.            | Salary. |               |                                    |              |  |                        |                            |                  |                 |                 |                 |                  |                 | House Rent. |
| <i>F. W. Bague District.</i> |                      |         |             |                   |         |               |                                    |              |  |                        |                            |                  |                 |                 |                 |                  |                 |             |
| 1 Angola . . . . .           | F. M. Kemper         | \$1,000 | 100         | \$1,100           | \$1,100 |               | \$ 69                              | \$ 11        | 1,180  | 1                      | 32                         | 325              | 1               | 83              | 1               | 80               | 1               |             |
| 2 Auburn . . . . .           | T. M. Guild          | 1,200   | 200         | 1,400             | 1,400   |               | 81                                 | 13           | 1,494  | 1                      | 30                         | 275              | 1               | 75              | 1               | 100              | 1               |             |
| 3 Avilla . . . . .           | C. E. Davis          | 700     | 688         | 1,388             | 688     | \$12          | 56                                 | 8            | 752  | 2                      | 25                         | 180              | 1               | 70              | 1               | 40               | 3               |             |
| 4 Bluffton . . . . .         | Somerville Light     | 1,600   | 300         | 1,900             | 1,900   |               | 143                                | 26           | 2,069  | 4                      | 50                         | 642              | 1               | 232             | 1               | 225              | 4               |             |
| 5 Bobo . . . . .             | N. P. Barton         | 600     | 100         | 700               | 680     | 20            | 55                                 | 10           | 743  | 5                      | 70                         | 335              | 1               | 64              | 1               | 15               | 5               |             |
| 6 Cayton . . . . .           | C. W. Stevens        | 350     | 349         | 699               | 349     | 1             | 18                                 | 18           | 369  | 4                      | 36                         | 260              | 1               | 75              | 1               | 20               | 6               |             |
| 7 Churubusco . . . . .       | H. A. Ewell          | 852     | 100         | 952               | 914     | 36            | 77                                 | 72           | 1,039  | 3                      | 50                         | 278              | 1               | 40              | 1               | 40               | 7               |             |
| 8 Coesse . . . . .           | W. A. Griest         | 520     | 80          | 600               | 516     | 84            | 40                                 | 40           | 562  | 3                      | 34                         | 278              | 1               | 36              | 1               | 32               | 8               |             |
| 9 Decatur . . . . .          | E. T. Gregg          | 1,200   | 200         | 1,400             | 1,400   |               | 102                                | 19           | 1,321  | 1                      | 28                         | 350              | 1               | 100             | 1               | 108              | 9               |             |
| 10 Ft. Wayne, Berry St.      | C. C. Gissell        | 1,200   | 350         | 1,550             | 1,550   |               | 85                                 | 12           | 1,637  | 1                      | 21                         | 225              | 1               | 110             | 1               | 140              | 10              |             |
| 11 " " St. Paul              | M. C. Cooper         | 700     | 100         | 800               | 800     |               | 40                                 | 40           | 845  | 1                      | 26                         | 216              | 1               | 57              | 1               | 89               | 11              |             |
| 12 " " Simpson               | T. F. Johnson        | 800     | 100         | 900               | 900     |               | 40                                 | 40           | 945  | 1                      | 21                         | 185              | 1               | 50              | 1               | 80               | 12              |             |
| 13 " " Trinity               | F. J. Alberts n.     | 800     | 150         | 950               | 950     |               | 40                                 | 40           | 995  | 1                      | 27                         | 170              | 1               | 38              | 1               | 78               | 13              |             |
| 14 " " Wayne St.             | H. W. Bennett        | 2,000   | 500         | 2,500             | 2,500   |               | 145                                | 20           | 2,665  | 1                      | 34                         | 467              | 1               | 120             | 1               | 75               | 14              |             |
| 15 Ft. Wayne Cl . . . . .    | J. A. Sprague        | 600     | 72          | 672               | 50      | 50            | 10                                 | 8            | 700  | 2                      | 1                          | 59               | 2               | 30              | 1               | 30               | 15              |             |
| 16 Fremont . . . . .         | A. A. Stockdale      | 800     | 72          | 872               | 639     | 233           | 50                                 | 50           | 1,069  | 1                      | 24                         | 300              | 3               | 120             | 1               | 40               | 16              |             |
| 17 Garrett . . . . .         | J. M. Haines         | 850     | 150         | 1,000             | 1,000   |               | 60                                 | 60           | 1,069  | 1                      | 23                         | 190              | 1               | 50              | 1               | 110              | 17              |             |
| 18 Geneva . . . . .          | J. B. Cook           | 800     | 150         | 950               | 950     |               | 45                                 | 45           | 994  | 4                      | 53                         | 237              | 2               | 77              | 3               | 65               | 18              |             |
| 19 Harlan . . . . .          | A. L. Brandenburg    | 440     | 100         | 540               | 551     |               | 40                                 | 40           | 584  | 4                      | 12                         | 123              | 2               | 12              | 3               | 20               | 19              |             |
| 20 Hoagland . . . . .        | George Cocking       | 600     | 75          | 675               | 675     |               | 50                                 | 50           | 735  | 5                      | 58                         | 307              | 4               | 33              | 3               | 65               | 20              |             |
| 21 Huntstown . . . . .       | W. E. Murray         | 700     | 100         | 800               | 800     |               | 130                                | 130          | 860  | 4                      | 48                         | 313              | 4               | 196             | 1               | 175              | 21              |             |
| 22 Huntington . . . . .      | F. M. Stone          | 1,500   | 1,500       | 3,000             | 1,500   |               | 130                                | 22           | 1,652  | 1                      | 38                         | 587              | 1               | 175             | 22              | 22               | 22              |             |
| 23 Leo . . . . .             | Ralph C. Jones       | 550     | 100         | 650               | 620     | 30            | 46                                 | 46           | 671  | 5                      | 67                         | 325              | 1               | 40              | 1               | 40               | 23              |             |
| 24 Markle . . . . .          | O. S. Harrison       | 750     | 120         | 870               | 870     |               | 50                                 | 50           | 928  | 9                      | 9                          | 30               | 225             | 1               | 50              | 24               | 24              |             |
| 25 Monroeville . . . . .     | C. Tinkham           | 700     | 100         | 800               | 680     | 120           | 60                                 | 60           | 850  | 10                     | 10                         | 311              | 2               | 85              | 1               | 25               | 25              |             |
| 26 New Haven . . . . .       | Grant Teeters        | 110     | 100         | 210               | 210     |               | 20                                 | 20           | 232  | 2                      | 76                         | 253              | 2               | 90              | 2               | 80               | 26              |             |
| 27 Ossian . . . . .          | S. C. Norris         | 625     | 100         | 725               | 725     |               | 55                                 | 55           | 713  | 2                      | 38                         | 298              | 2               | 98              | 1               | 64               | 27              |             |
| 28 Poneto . . . . .          | E. J. Magor          | 600     | 60          | 660               | 660     |               | 45                                 | 45           | 734  | 4                      | 42                         | 200              | 2               | 60              | 1               | 42               | 28              |             |
| 29 Roanoke . . . . .         | C. M. Hollopeter     | 700     | 100         | 800               | 747     | 53            | 57                                 | 53           | 810  | 4                      | 32                         | 257              | 1               | 26              | 1               | 42               | 29              |             |
| 30 Spencerville . . . . .    | F. M. Foster         | 300     | 300         | 600               | 600     |               | 44                                 | 44           | 651  | 2                      | 20                         | 150              | 1               | 30              | 1               | 30               | 30              |             |
| 31 Spencerville . . . . .    | E. C. Zimmerman      | 455     | 446         | 901               | 446     | 9             | 47                                 | 47           | 501  | 4                      | 63                         | 351              | 1               | 38              | 1               | 45               | 31              |             |
| 32 Wolf Lake . . . . .       | L. M. Campbell       | 500     | 500         | 1,000             | 500     |               | 44                                 | 44           | 553  | 9                      | 9                          | 227              | 3               | 99              | 2               | 46               | 32              |             |
| 33 Woodburn . . . . .        | W. L. Singer         | 250     | 225         | 475               | 225     | 25            | 16                                 | 16           | 243  | 3                      | 32                         | 163              | 1               | 22              | 1               | 22               | 33              |             |
| Total . . . . .              |                      | 24,900  | 3,607       | 28,507            | 24,548  | 3,959         | 1,895                              | 1,882        | 302,368  | 84                     | 1245                       | 9192             | 51              | 2645            | 32              | 1,867            |                 |             |

\* D. G. Murray, 5 1/2 months. † J. A. Sprague, 3 months.

GENERAL STATISTICS No. 1

| SAMES OF CHARGES.                  | MEMBERSHIP.          |                      |                         |                | BAPTIST.                  |                         |                  | METHODIST EPISCOPAL. |                    |                 |  | COUNSEL TABLE.                               |  |                                  |   |                          |
|------------------------------------|----------------------|----------------------|-------------------------|----------------|---------------------------|-------------------------|------------------|----------------------|--------------------|-----------------|--|--|--|----------------------------------|---|--------------------------|
|                                    | No. of Probationers. | No. of Full Members. | No. of Local Preachers. | No. of Deaths. | No. of Children Baptized. | No. of Adults Baptized. | No. of Churches. | Probable Value.      | No. of Parsonages. | Probable Value. | Paid for Building and Improving Churches and Parsonages. | Paid on Old Indebtedness on Church Property. | Present Indebtedness on Church Property. | Church: Sexton, Fuel, Fuel, etc. | Sunday School: Lessons, Leaves, Books, etc. | Worth Leaving Expresses. |
| <i>Goshen District.</i>            | 678                  | 6,793                | 25                      | 70             | 79                        | 266                     | 62               | 252,700              | 26                 | 29,925          | 6,265  | 6,152  | 8,412                                    | 5,495                            | 2,662                                       | 713                      |
| 1 Albion                           | 133                  | 1,315                | 1                       | 1              | 1                         | 1                       | 1                | 1,500                | 1                  | 1,000           |  |  |  |                                  | 27  | 21                       |
| 2 Bristol                          | 9                    | 215                  | 1                       | 1              | 1                         | 1                       | 1                | 1,000                | 1                  | 500             | 8  |  |  |                                  | 32  | 10                       |
| 3 Butler                           | 9                    | 215                  | 1                       | 1              | 2                         | 1                       | 1                | 1,000                | 1                  | 50              |  |  |  |                                  | 21  | 1                        |
| 4 Circuit                          | 104                  | 1,044                | 1                       | 1              | 1                         | 1                       | 1                | 1,000                | 1                  | 1,000           |  |  |  |                                  | 37  | 1                        |
| 5 Corunna                          | 23                   | 226                  | 1                       | 1              | 1                         | 1                       | 1                | 6,200                | 1                  | 100             | 861  |  |  |                                  | 15  | 1                        |
| 6 Elkhart                          | 30                   | 830                  | 1                       | 11             | 13                        | 1                       | 1                | 30,000               | 1                  | 1,000           |  |  |  |                                  | 140   | 6                        |
| 7 Goshen                           | 21                   | 150                  | 1                       | 1              | 1                         | 1                       | 1                | 3,400                | 1                  | 800             |  |  |  |                                  | 155   | 1                        |
| 8 Goshen, First Church, Fifth Ave. | 87                   | 583                  | 1                       | 1              | 1                         | 1                       | 1                | 1,000                | 1                  | 2,337           | 656  |  |  |                                  | 100   | 1                        |
| 9 Hamilton                         | 16                   | 182                  | 1                       | 1              | 1                         | 1                       | 1                | 3,000                | 1                  | 125             |  |  |  |                                  | 63  | 1                        |
| 10 Hudson and Ashley               | 15                   | 220                  | 1                       | 1              | 2                         | 1                       | 1                | 4,000                | 1                  | 100             |  |  |  |                                  | 150   | 9                        |
| 11 Kendallville                    | 22                   | 223                  | 1                       | 1              | 8                         | 1                       | 1                | 18,000               | 1                  | 60              |  |  |  |                                  | 130   | 10                       |
| 12 Lagrange                        | 31                   | 360                  | 1                       | 1              | 1                         | 1                       | 1                | 8,000                | 1                  | 67              |  |  |  |                                  | 150   | 11                       |
| 13 Leesburg                        | 51                   | 220                  | 1                       | 1              | 1                         | 1                       | 1                | 15,000               | 1                  | 120             |  |  |  |                                  | 135   | 12                       |
| 14 Ligonier                        | 19                   | 255                  | 1                       | 1              | 1                         | 1                       | 1                | 3,000                | 1                  | 3,725           | 4,000  |  |  |                                  | 112   | 10                       |
| 15 Lima                            | 9                    | 150                  | 1                       | 1              | 1                         | 1                       | 1                | 800                  | 1                  | 45              |  |  |  |                                  | 140   | 13                       |
| 16 Middlebury                      | 8                    | 250                  | 1                       | 1              | 1                         | 1                       | 1                | 3,500                | 1                  | 120             |  |  |  |                                  | 20  | 11                       |
| 17 Milford                         | 23                   | 192                  | 1                       | 1              | 1                         | 1                       | 1                | 800                  | 1                  | 325             |  |  |  |                                  | 80  | 15                       |
| 18 Mishawaka                       | 1                    | 316                  | 1                       | 1              | 1                         | 1                       | 1                | 1,000                | 1                  | 257             |  |  |  |                                  | 80  | 10                       |
| 19 Nappanee                        | 10                   | 211                  | 1                       | 1              | 1                         | 1                       | 1                | 25,000               | 1                  | 515             |  |  |  |                                  | 90  | 13                       |
| 20 New Paris                       | 11                   | 190                  | 1                       | 1              | 1                         | 1                       | 1                | 1,500                | 1                  | 75              |  |  |  |                                  | 100   | 10                       |
| 21 New Paris                       | 11                   | 190                  | 1                       | 1              | 1                         | 1                       | 1                | 1,000                | 1                  | 290             |  |  |  |                                  | 100   | 20                       |
| 22 Orland                          | 8                    | 218                  | 1                       | 1              | 1                         | 1                       | 1                | 4,100                | 1                  | 80              |  |  |  |                                  | 96  | 20                       |
| 23 Osceola                         | 12                   | 235                  | 1                       | 1              | 1                         | 1                       | 1                | 800                  | 1                  | 40              |  |  |  |                                  | 85  | 22                       |
| 24 Topeka                          | 40                   | 255                  | 1                       | 1              | 1                         | 1                       | 1                | 1,600                | 1                  | 36              |  |  |  |                                  | 181   | 18                       |
| 25 Valantine                       | 42                   | 266                  | 1                       | 1              | 1                         | 1                       | 1                | 600                  | 1                  | 736             | 800  |  |  |                                  | 135   | 15                       |
| 26 Wakarusa                        | 22                   | 30                   | 1                       | 1              | 1                         | 1                       | 1                | 5,000                | 1                  | 617             |  |  |  |                                  | 75  | 25                       |
| 27 Waterloo                        | 64                   | 245                  | 2                       | 2              | 3                         | 2                       | 3                | 8,000                | 1                  | 60              |  |  |  |                                  | 58  | 14                       |
| 28 Wolcottville                    | 13                   | 224                  | 1                       | 1              | 1                         | 1                       | 1                | 1,500                | 1                  | 6               |  |  |  |                                  | 66  | 15                       |
| <b>Total</b>                       | <b>678</b>           | <b>6,793</b>         | <b>25</b>               | <b>70</b>      | <b>79</b>                 | <b>266</b>              | <b>62</b>        | <b>252,700</b>       | <b>26</b>          | <b>29,925</b>   | <b>6,265</b>   | <b>6,152</b>                                 | <b>8,412</b>                             | <b>5,495</b>                     | <b>2,662</b>                                | <b>713</b>               |

## GENERAL STATISTICS NO. 2.

| NAMES OF CHARGES.            | NAMES OF PASTORS.         | PASTOR'S SUPPORT. |             |           |         | SUPPORT OF PRESIDING ELDERS. |            | SUPPORT OF BISHOPS. |            | Sunday Sch'ls.  |                            | Epworth Leagues. |                 |                 |                 |             |
|------------------------------|---------------------------|-------------------|-------------|-----------|---------|------------------------------|------------|---------------------|------------|-----------------|----------------------------|------------------|-----------------|-----------------|-----------------|-------------|
|                              |                           | CLAIMS.           |             | RECEIPTS. |         | Am't Apportioned.            | Am't Paid. | Am't Apportioned.   | Am't Paid. | No. of Schools. | No. of Officers and Teach. | No. of Scholars. | No. of Leagues. | No. of Members. | No. of Members. |             |
|                              |                           | Salary.           | House Rent. | Total.    | Salary. |                              |            |                     |            |                 |                            |                  |                 |                 |                 | House Rent. |
| <i>Goshen District.</i>      |                           |                   |             |           |         |                              |            |                     |            |                 |                            |                  |                 |                 |                 |             |
| 1 Albion . . . . .           | T. F. Frech . . . . .     | 700               | 100         | 800       | 625     | 100                          | 725        | 75                  | 50         | 50              | 18                         | 1                | 44              | 1               | 56              |             |
| 2 Bristol . . . . .          | L. E. Knox . . . . .      | 600               | 60          | 660       | 600     | 60                           | 660        |                     | 50         | 50              | 20                         | 1                | 37              | 1               | 35              |             |
| 3 Butler . . . . .           | C. E. Disbro . . . . .    | 700               | 60          | 760       | 700     | 60                           | 760        |                     | 50         | 50              | 220                        | 1                | 66              | 1               | 25              |             |
| 4 " Circuit . . . . .        | J. T. Hammond . . . . .   | 300               | 300         | 600       | 300     | 300                          | 600        | 20                  | 25         | 25              | 22                         | 2                |                 |                 |                 |             |
| 5 Corrunna . . . . .         | G. H. Kemp . . . . .      | 400               | 100         | 500       | 440     | 100                          | 540        | 20                  | 44         | 44              | 37                         | 3                | 67              | 2               | 32              |             |
| 6 Elkhart . . . . .          | J. H. Jackson . . . . .   | 1,300             | 200         | 2,000     | 1,800   | 200                          | 2,000      |                     | 145        | 145             | 25                         | 1                | 230             | 1               | 75              |             |
| 7 " Circuit . . . . .        | L. C. Poor . . . . .      | 460               | 100         | 560       | 402     | 100                          | 502        | 58                  | 31         | 28              | 35                         | 4                | 52              | 1               | 31              |             |
| 8 Goshen, First Ch. . . . .  | A. S. Preston . . . . .   | 1,250             | 250         | 1,500     | 1,250   | 250                          | 1,500      |                     | 110        | 110             | 19                         | 1                | 130             | 1               | 100             |             |
| 9 " Fifth Ave. . . . .       | B. Sawyer . . . . .       | 700               | 100         | 800       | 648     | 100                          | 748        | 92                  | 72         | 28              | 8                          | 1                | 22              | 1               | 83              |             |
| 10 Hamilton . . . . .        | W. P. Herron . . . . .    | 600               | 100         | 700       | 600     | 100                          | 700        |                     | 50         | 50              | 60                         | 2                | 114             | 1               | 62              |             |
| 11 Hudson & Ashley . . . . . | U. A. Foster . . . . .    | 700               | 100         | 800       | 700     | 100                          | 800        |                     | 52         | 52              | 40                         | 2                | 108             | 2               | 125             |             |
| 12 Kendallville . . . . .    | M. J. Magor . . . . .     | 850               | 100         | 950       | 850     | 100                          | 950        |                     | 75         | 75              | 18                         | 1                | 160             | 1               | 89              |             |
| 13 LaGrange . . . . .        | C. H. Brown . . . . .     | 1,100             | 100         | 1,200     | 1,100   | 100                          | 1,200      |                     | 63         | 63              | 18                         | 1                | 90              | 1               | 80              |             |
| 14 Leesburg . . . . .        | C. E. Parsons . . . . .   | 700               | 100         | 800       | 671     | 100                          | 771        | 20                  | 63         | 60              | 8                          | 3                | 52              | 1               | 40              |             |
| 15 Ligonier . . . . .        | W. M. Nelson . . . . .    | 1,000             | 150         | 1,150     | 850     | 150                          | 1,000      | 150                 | 65         | 65              | 10                         | 1                | 78              | 1               | 63              |             |
| 16 Lima . . . . .            | M. F. Sright . . . . .    | 600               | 100         | 700       | 571     | 100                          | 674        | 26                  | 52         | 50              | 10                         | 3                | 50              | 2               | 25              |             |
| 17 Middlebury . . . . .      | A. H. McKee . . . . .     | 600               | 100         | 700       | 600     | 100                          | 700        |                     | 42         | 42              | 3                          | 2                | 160             | 1               | 40              |             |
| 18 Milford . . . . .         | J. D. Bell . . . . .      | 600               | 100         | 700       | 585     | 100                          | 685        | 15                  | 52         | 49              | 7                          | 2                | 39              | 1               | 20              |             |
| 19 Mishawaka . . . . .       | A. S. Wooton . . . . .    | 1,000             | 150         | 1,150     | 1,000   | 150                          | 1,150      |                     | 88         | 88              | 18                         | 1                | 79              | 1               | 75              |             |
| 20 Nappanee . . . . .        | W. R. Wones . . . . .     | 700               | 150         | 850       | 700     | 150                          | 850        |                     | 65         | 65              | 12                         | 1                | 91              | 1               | 80              |             |
| 21 New Paris . . . . .       | M. H. Mott . . . . .      | 500               | 70          | 570       | 450     | 70                           | 520        | 50                  | 56         | 50              | 12                         | 2                | 60              | 2               | 25              |             |
| 22 Orland . . . . .          | A. L. Weaver . . . . .    | 700               | 75          | 775       | 615     | 75                           | 690        | 85                  | 57         | 57              | 12                         | 1                | 118             | 1               | 20              |             |
| 23 Osceola . . . . .         | C. H. Murray . . . . .    | 700               | 100         | 800       | 650     | 100                          | 750        |                     | 50         | 50              | 8                          | 1                | 50              | 1               | 45              |             |
| 24 Topeka . . . . .          | J. A. Sumwalt . . . . .   | 600               | 75          | 675       | 600     | 75                           | 675        |                     | 43         | 43              | 5                          | 2                | 17              | 1               | 20              |             |
| 25 Valerine . . . . .        | A. A. Turner . . . . .    | 450               | 100         | 550       | 468     | 100                          | 568        |                     | 28         | 28              | 3                          | 1                | 85              | 1               | 25              |             |
| 26 Wakarusa . . . . .        | W. F. Dingel . . . . .    | 575               | 75          | 650       | 555     | 75                           | 630        | 20                  | 42         | 40              | 4                          | 1                | 63              | 1               | 35              |             |
| 27 Waterloo . . . . .        | F. L. Eglougher . . . . . | 625               | 100         | 725       | 625     | 100                          | 725        |                     | 65         | 65              | 13                         | 3                | 107             | 1               | 27              |             |
| 28 Wolcottville . . . . .    | J. T. Fettré . . . . .    | 20                | 130         | 2,815     | 22,335  | 19,518                       | 2,815      | 22,335              | 620        | 1,633           | 1,600                      | 275              | 217             | 24,180          | 65              | 1,302       |
| Total . . . . .              |                           | 20,130            | 2,815       | 22,335    | 19,518  | 2,815                        | 22,335     | 620                 | 1,633      | 1,600           | 275                        | 217              | 24,180          | 65              | 1,302           |             |

MEMBERSHIP. BAPTIST. CHURCH PROPERTY.

NAMES OF CHARGES.

*Kokomo District.*

| No. of Probationers. | No. of Full Members. | No. of Local Preachers. | No. of Deaths. | No. of Children Baptized. | No. of Adults Baptized. | No. of Churches. | Probable Value. | No. of Parsonages. | Probable Value. | Paid for Building and Improving Churches and Parsonages. | Paid on Old Indebtedness on Church Property. | Present Indebtedness on Church Property. | Church: Next Year's Estimate. | Sunday School: Last Year's Average. | Epworth League Expended. |
|----------------------|----------------------|-------------------------|----------------|---------------------------|-------------------------|------------------|-----------------|--------------------|-----------------|--|--|--|-------------------------------|-------------------------------------|--------------------------|
| 59                   | 375                  | 1                       | 1              | 1                         | 8                       | 4                | \$ 5,000        | 1                  | \$ 700          | \$ 275   | \$ 50  | \$                                       | \$ 110                        | \$ 60                               | \$ 11                    |
| 1                    | Alto                 |                         |                |                           |                         |                  |                 |                    |                 |  |  |  |                               |                                     |                          |
| 2                    | Arcadia              |                         |                |                           |                         |                  | 1,000           |                    |                 |  |  |  | 62                            | 10                                  | 6                        |
| 3                    | Atlanta              |                         |                | 3                         | 7                       | 1                | 1,500           |                    |                 | 4,500  | 128  | \$ 175                                   | 62                            | 10                                  | 6                        |
| 4                    | Bunker Hill          |                         |                | 1                         | 1                       | 1                | 3,000           | 1                  | 500             | 50   |  |  | 52                            | 68                                  | 5                        |
| 5                    | Center               |                         |                | 1                         | 16                      | 1                | 4,200           | 1                  | 600             |  | 65   | 140                                      | 61                            | 64                                  | 5                        |
| 6                    | Cicero               |                         |                | 4                         | 32                      | 1                | 1,000           | 1                  | 1,000           | 140  |  | 200                                      | 75                            | 75                                  | 150                      |
| 7                    | Converse             |                         |                | 3                         | 21                      | 1                | 7,000           | 2                  | 2,000           | 43   | 178  | 650                                      | 208                           | 50                                  | 50                       |
| 8                    | Elwood               |                         |                | 4                         | 13                      | 1                | 8,000           | 1                  | 1,000           | 50   | 255  | 250                                      | 225                           | 365                                 | 60                       |
| 9                    | Galveston            |                         |                | 1                         | 8                       | 1                | 4,000           |                    |                 |  |  | 6  | 75                            | 40                                  | 9                        |
| 10                   | Goldsboro            |                         |                | 4                         | 16                      | 4                | 4,000           | 1                  | 500             | 223  |  |  | 100                           | 78                                  | 5                        |
| 11                   | Greentown            |                         |                | 2                         | 5                       | 2                | 9,000           | 1                  | 800             | 30   | 50   | 700                                      | 118                           | 50                                  | 45                       |
| 12                   | Jolietville          |                         |                | 1                         | 4                       | 5                | 8,200           | 1                  | 800             | 190  | 125  |  | 73                            | 81                                  | 60                       |
| 13                   | Kempton              |                         |                | 1                         | 2                       | 1                | 3,800           |                    | 171             |  |  |  | 37                            | 65                                  | 5                        |
| 14                   | Kokomo, Grace Church |                         |                | 6                         | 15                      | 2                | 47,000          | 1                  | 1,500           | 600  | 4,000  | 12,000                                   | 600                           | 101                                 | 100                      |
| 15                   | " Markland Ave.      |                         |                | 5                         | 5                       | 1                | 4,500           |                    |                 |  |  |  |                               |                                     |                          |
| 16                   | Logansport, Broadway |                         |                | 4                         | 9                       | 2                | 4,500           |                    |                 |  |  |  |                               |                                     |                          |
| 17                   | " "                  |                         |                | 8                         | 11                      | 1                | 14,000          | 2                  | 5,300           | 160  | 300  | 800                                      | 140                           | 85                                  | 9                        |
| 18                   | Market Street        |                         |                | 1                         | 12                      | 1                | 14,000          |                    |                 |  |  | 2,800                                    | 525                           | 175                                 | 75                       |
| 19                   | New Britton          |                         |                | 5                         | 1                       | 1                | 11,000          | 1                  | 1,250           | 100  |  |  | 255                           | 85                                  | 82                       |
| 20                   | New Waverly          |                         |                | 6                         | 3                       | 3                | 5,800           | 1                  | 800             | 100  | 458  | 3,200                                    | 145                           | 75                                  | 15                       |
| 21                   | Noblesville          |                         |                | 6                         | 2                       | 2                | 2,100           | 1                  | 500             | 141  |  |  | 145                           | 84                                  | 39                       |
| 22                   | Peru                 |                         |                | 2                         | 13                      | 4                | 25,000          | 1                  | 3,500           | 21   |  |  | 145                           | 98                                  | 19                       |
| 23                   | Russiasville         |                         |                | 8                         | 23                      | 1                | 30,000          | 1                  | 5,000           |  | 500  |  | 175                           | 84                                  | 20                       |
| 24                   | Santa Fe             |                         |                | 2                         | 7                       | 4                | 4,000           | 1                  | 700             | 200  |  |  | 175                           | 100                                 | 10                       |
| 25                   | Scarletville         |                         |                | 5                         | 6                       | 5                | 4,300           | 1                  | 600             | 159  |  |  | 190                           | 107                                 | 30                       |
| 26                   | Sharpville           |                         |                | 1                         | 3                       | 5                | 7,400           |                    |                 |  |  | 150                                      | 169                           | 96                                  | 10                       |
| 27                   | Sheridan             |                         |                | 1                         | 13                      | 2                | 2,000           | 1                  | 1,200           | 85   |  |  | 76                            | 52                                  | 25                       |
| 28                   | Swayze               |                         |                | 11                        | 4                       | 10               | 5,000           | 1                  | 1,500           | 75   |  |  | 130                           | 120                                 | 15                       |
| 29                   | Tipton               |                         |                | 4                         | 5                       | 3                | 2,200           | 1                  | 400             | 18   |  |  | 140                           | 77                                  | 25                       |
| 30                   | Walton               |                         |                | 4                         | 21                      | 1                | 6,000           | 1                  | 2,000           |  |  |  | 114                           | 60                                  | 30                       |
| 31                   | Windfall             |                         |                | 2                         | 1                       | 4                | 3,700           | 1                  | 700             | 32   |  |  | 140                           | 77                                  | 22                       |
| 32                   | Westfield            |                         |                | 5                         | 15                      | 4                | 4,900           | 1                  | 700             | 25   | 150  | 200                                      | 104                           | 100                                 | 10                       |
|                      |                      |                         |                | 3                         | 8                       | 1                | 3,100           | 1                  | 400             | 80   |  |  | 120                           | 40                                  | 85                       |
|                      | Total                | 1,385                   | 10,061         | 40                        | 124                     | 97               | 386             | 82                 | 2,46,300        | 7,498  | 6,569  | 30,136                                   | 5,262                         | 2,799                               | 391                      |



## GENERAL STATISTICS NO. 2.

| NAMES OF CHARGES.       | NAMES OF PASTORS. |             | PASTOR'S SUPPORT. |         |             |        | SUPPORT OF PRESIDING ELDERS. |                | SUPPORT OF BISHOPS. |                | Sunday Schls.              |                 |                  | Epworth Leagues. |                 |                 |                   |   |      |
|-------------------------|-------------------|-------------|-------------------|---------|-------------|--------|------------------------------|----------------|---------------------|----------------|----------------------------|-----------------|------------------|------------------|-----------------|-----------------|-------------------|---|------|
|                         | CLAIMS.           |             | RECEIPTS.         |         |             |        | Am't Apportioned.            | Delinquencies. | BISHOPS.            |                | No. of Officers and Teach. | No. of Schools. | No. of Scholars. | No. of Members.  | Junior Leagues. | No. of Members. |                   |   |      |
|                         | Salary.           | House Rent. | Total.            | Salary. | House Rent. | Total. |                              |                | Am't Apportioned.   | Delinquencies. |                            |                 |                  |                  |                 |                 | Am't Apportioned. | Total Support: Pastors, Presiding Elders and Bishops. |      |
| <i>Kokomo District.</i> |                   |             |                   |         |             |        |                              |                |                     |                |                            |                 |                  |                  |                 |                 |                   |   |      |
| 1 Alto                  | \$ 600            | \$ 100      | \$ 700            | \$ 378  | \$ 100      | \$ 678 | \$ 22                        | \$ 60          | \$ 12               | \$ 500         | 4                          | 55              | 290              | 1                | 136             | 1               | 1                 |   |      |
| 2 Arcadia               | 500               | ...         | 500               | 500     | ...         | 500    | ...                          | 16             | 6                   | 515            | 1                          | 19              | 157              | 1                | 53              | 1               | 65                |   |      |
| 3 Atlanta               | 500               | ...         | 500               | 500     | ...         | 500    | ...                          | 16             | 6                   | 522            | 1                          | 15              | 122              | 1                | 53              | 1               | 55                |   |      |
| 4 Bunker Hill           | 500               | 100         | 600               | 400     | 100         | 500    | 100                          | 38             | 9                   | 534            | 3                          | 46              | 204              | 1                | 20              | 4               | 20                |   |      |
| 5 Center                | 528               | 72          | 600               | 510     | 72          | 582    | 18                           | 28             | 28                  | 546            | 4                          | 46              | 230              | 1                | 15              | 2               | 40                |   |      |
| 6 Cicero                | 650               | 120         | 770               | 620     | 120         | 740    | 30                           | 32             | 32                  | 782            | 10                         | 23              | 269              | 1                | 80              | 1               | 60                |   |      |
| 7 Converse              | 725               | 125         | 850               | 725     | 125         | 850    | 50                           | 50             | 13                  | 913            | 1                          | 31              | 190              | 1                | 49              | 1               | 60                |   |      |
| 8 Elywood               | 1,200             | 200         | 1,400             | 1,200   | 200         | 1,400  | 90                           | 90             | 16                  | 1,506          | 2                          | 44              | 650              | 1                | 98              | 1               | 75                |   |      |
| 9 Galveston             | 600               | ...         | 600               | 600     | ...         | 600    | ...                          | 32             | 22                  | 632            | 1                          | 135             | 1                | 40               | 1               | 57              |                   |   |      |
| 10 Goldsmith            | 600               | 75          | 675               | 530     | 75          | 605    | 70                           | 30             | 14                  | 635            | 4                          | 52              | 245              | 3                | 82              | 2               | 24                |   |      |
| 11 Greentown            | 700               | 100         | 800               | 486     | 100         | 586    | 214                          | 55             | 30                  | 619            | 1                          | 20              | 255              | 1                | 68              | 1               | 55                |   |      |
| 12 Jolietville          | 604               | 75          | 679               | 604     | 75          | 679    | ...                          | 55             | 12                  | 746            | 4                          | 51              | 592              | 1                | 67              | 1               | 12                |   |      |
| 13 Kempton              | 1,800             | ...         | 1,800             | 882     | 18          | 882    | 18                           | 16             | 16                  | 4              | 402                        | 4               | 39               | 251              | 2               | 90              | 1                 | 28  |      |
| 14 Kokomo, Grace Ch.    | 800               | 100         | 900               | 800     | 100         | 900    | ...                          | 110            | 24                  | 1,334          | 1                          | 42              | 908              | 1                | 202             | 1               | 120               |   |      |
| 15 " Markland Ave.      | 800               | 100         | 900               | 800     | 100         | 900    | ...                          | 45             | 45                  | 10             | 955                        | 1               | 21               | 325              | 1               | 59              | 1                 | 36  |      |
| 16 Logansport, Brly.    | 1,200             | 300         | 1,500             | 1,200   | 300         | 1,500  | ...                          | 110            | 24                  | 1,634          | 1                          | 41              | 149              | 1                | 125             | 1               | 50                |   |      |
| 17 " Market St.         | 1,000             | ...         | 1,000             | 1,000   | ...         | 1,000  | ...                          | 30             | 8                   | 1,038          | 1                          | 32              | 214              | 1                | 60              | 1               | 123               |   |      |
| 18 " Wheatland St.      | 850               | 150         | 1,000             | 800     | 150         | 950    | 50                           | 40             | 40                  | 11             | 1,001                      | 5               | 77               | 559              | 1               | 109             | 3                 | 70  |      |
| 19 New Britton          | 700               | 100         | 800               | 700     | 100         | 800    | ...                          | 60             | 12                  | 872            | 5                          | 28              | 132              | 1                | 109             | 3               | 85                |   |      |
| 20 New Waverly          | 500               | 60          | 560               | 400     | 60          | 460    | 100                          | 28             | 18                  | 5              | 15                         | 8               | 132              | 1                | 109             | 3               | 20                |   |      |
| 21 Noblesville          | 1,200             | 200         | 1,400             | 1,200   | 200         | 1,400  | ...                          | 100            | 100                 | 22             | 22                         | 1,322           | 1                | 43               | 1               | 103             |                   |   |      |
| 22 Peru                 | 1,200             | 300         | 1,500             | 1,200   | 300         | 1,500  | ...                          | 110            | 25                  | 1,633          | 1                          | 25              | 400              | 1                | 180             | 1               | 150               |   |      |
| 23 Russiaville          | 610               | 120         | 730               | 610     | 120         | 730    | ...                          | 65             | 13                  | 808            | 1                          | 57              | 300              | 2                | 80              | 2               | 55                |   |      |
| 24 Santa Fe             | 600               | 50          | 650               | 488     | 50          | 538    | 112                          | 48             | 39                  | 7              | 584                        | 4               | 45               | 364              | 3               | 162             | 2                 | 60  |      |
| 25 Scireleville         | 485               | 438         | 923               | 485     | 438         | 923    | ...                          | 32             | 30                  | 7              | 175                        | 4               | 36               | 300              | 2               | 85              | 2                 | 21  |      |
| 26 Sharpsville          | 750               | 150         | 900               | 750     | 150         | 900    | ...                          | 60             | 14                  | 11             | 974                        | 2               | 42               | 260              | 1               | 40              | 2                 | 67  |      |
| 27 Sheridan             | 600               | 100         | 700               | 600     | 100         | 700    | ...                          | 55             | 55                  | 10             | 765                        | 1               | 22               | 225              | 1               | 102             | 1                 | 84  |      |
| 28 Swayzee              | 800               | 200         | 1,000             | 600     | 200         | 800    | ...                          | 569            | 9                   | 636            | 4                          | 18              | 325              | 1                | 35              | 1               | 28                |   |      |
| 29 Tipton               | 800               | 900         | 1,600             | 800     | 900         | 1,700  | ...                          | 75             | 16                  | 16             | 1,091                      | 1               | 23               | 300              | 1               | 50              | 1                 | 85  |      |
| 30 Watton               | 600               | 100         | 700               | 527     | 100         | 627    | 73                           | 48             | 42                  | 10             | 678                        | 4               | 39               | 227              | 2               | 50              | 2                 | 30  |      |
| 31 Windfall             | 600               | 100         | 700               | 527     | 100         | 627    | 73                           | 48             | 42                  | 10             | 678                        | 4               | 39               | 227              | 2               | 50              | 2                 | 30  |      |
| 32 Westfield            | 455               | 60          | 515               | 400     | 60          | 460    | 55                           | 35             | 29                  | 10             | 497                        | 3               | 24               | 171              | 3               | 90              | 2                 | 41  |      |
| Total                   | 23,457            | 3,066       | 26,523            | 22,508  | 3,066       | 25,574 | 949                          | 1,689          | 1,625               | 371            | 339                        | 27338           | 76               | 1173             | 9099            | 49              | 2447              | 11  | 1901 |

\*J. W. Welch, 4 months. †J. E. Earp, 2 months. ‡E. Trippeer, 5 months.



| NAMES OF CHARGES.               | PASTOR'S SUPPORT. |             |           |         | SUPPORT OF PRESIDING ELDERIES. |             |                   |              | SUPPORT OF BISHOPS. |              |                 |                            | Epworth Leagues. |                 |                 |                 |                 |             |
|---------------------------------|-------------------|-------------|-----------|---------|--------------------------------|-------------|-------------------|--------------|---------------------|--------------|-----------------|----------------------------|------------------|-----------------|-----------------|-----------------|-----------------|-------------|
|                                 | CLAIMS.           |             | RECEIPTS. |         | Total.                         | Benefiters. | Am't Apportioned. | Amount Paid. | Am't Apportioned.   | Amount Paid. | No. of Schools. | No. of Officers and Teach. | No. of Scholars. | No. of Leagues. | No. of Members. | Junior Leagues. | No. of Members. |             |
|                                 | Salary.           | House Rent. | Total.    | Salary. |                                |             |                   |              |                     |              |                 |                            |                  |                 |                 |                 |                 | House Rent. |
| <i>Muncie District.</i>         |                   |             |           |         |                                |             |                   |              |                     |              |                 |                            |                  |                 |                 |                 |                 |             |
| 1 Albany . . . . .              | \$ 800            | \$ 200      | \$ 1,000  | \$ 830  | \$ 200                         | \$ 1,030    | \$ 60             | \$ 60        | \$ 12               | \$ 12        | 1               | 48                         | 300              | 1               | 1               | 60              | 300             |             |
| 2 Albany Circuit . . . . .      | 750               | 125         | 875       | 715     | 125                            | 840         | 60                | 58           | 12                  | 10           | 4               | 10                         | 908              | 1               | 1               | 90              | 925             |             |
| 3 Alexandria . . . . .          | 1,050             | 500         | 1,550     | 1,050   | 200                            | 1,250       | 60                | 55           | 14                  | 14           | 4               | 27                         | 1,339            | 1               | 1               | 80              | 1,419           |             |
| 4 Anderson, Ind. Av. . . . .    | 500               | 125         | 625       | 500     | 125                            | 625         | 35                | 35           | 6                   | 6            | 2               | 25                         | 1,350            | 1               | 1               | 40              | 1,390           |             |
| 5 " Madison Av. . . . .         | 430               | 430         | 860       | 430     | 430                            | 860         | 35                | 35           | 6                   | 6            | 2               | 21                         | 1,291            | 1               | 1               | 30              | 1,321           |             |
| 6 " Meridian St. . . . .        | 1,800             | 400         | 2,200     | 1,800   | 400                            | 2,200       | 125               | 125          | 25                  | 25           | 1               | 16                         | 2,378            | 1               | 1               | 182             | 2,560           |             |
| 7 " Noble St . . . . .          | 600               | 108         | 708       | 600     | 108                            | 708         | 35                | 35           | 7                   | 7            | 1               | 14                         | 1,250            | 1               | 1               | 61              | 1,311           |             |
| 8 Anderson Ct . . . . .         | 500               | 72          | 572       | 500     | 72                             | 572         | 35                | 35           | 8                   | 8            | 4               | 10                         | 1,308            | 1               | 1               | 15              | 1,323           |             |
| 9 Blaine . . . . .              | 325               | 30          | 355       | 325     | 30                             | 355         | 15                | 15           | 8                   | 8            | 3               | 8                          | 632              | 1               | 1               | 10              | 642             |             |
| 10 Dunkirk . . . . .            | 1,050             | 200         | 1,250     | 1,050   | 200                            | 1,250       | 20                | 20           | 6                   | 6            | 3               | 5                          | 102              | 1               | 1               | 50              | 152             |             |
| 11 Eaton . . . . .              | 650               | 150         | 800       | 650     | 150                            | 800         | 20                | 20           | 12                  | 12           | 12              | 12                         | 1,252            | 1               | 1               | 50              | 1,302           |             |
| 12 Fairmount . . . . .          | 500               | 500         | 1,000     | 500     | 500                            | 1,000       | 30                | 30           | 12                  | 10           | 3               | 30                         | 800              | 2               | 2               | 60              | 860             |             |
| 13 Farmhand . . . . .           | 650               | 75          | 725       | 650     | 75                             | 725         | 35                | 35           | 6                   | 6            | 6               | 6                          | 741              | 1               | 1               | 29              | 770             |             |
| 14 Fortville . . . . .          | 700               | 100         | 800       | 614     | 100                            | 714         | 65                | 64           | 12                  | 12           | 9               | 12                         | 801              | 3               | 3               | 31              | 832             |             |
| 15 Frankton . . . . .           | 800               | 800         | 1,600     | 800     | 800                            | 1,600       | 60                | 60           | 6                   | 6            | 7               | 7                          | 867              | 2               | 2               | 35              | 892             |             |
| 16 Gas City . . . . .           | 850               | 800         | 1,650     | 850     | 800                            | 1,650       | 35                | 35           | 6                   | 6            | 6               | 6                          | 891              | 1               | 1               | 110             | 1,001           |             |
| 17 Gaston . . . . .             | 600               | 100         | 700       | 615     | 100                            | 715         | 50                | 50           | 10                  | 10           | 14              | 14                         | 775              | 4               | 4               | 54              | 829             |             |
| 18 Hartford City . . . . .      | 1,000             | 200         | 1,200     | 1,000   | 200                            | 1,200       | 75                | 75           | 10                  | 10           | 10              | 10                         | 1,289            | 1               | 1               | 150             | 1,439           |             |
| 19 " Circuit . . . . .          | 625               | 625         | 1,250     | 625     | 545                            | 1,170       | 4                 | 4            | 4                   | 4            | 5               | 5                          | 563              | 5               | 5               | 48              | 611             |             |
| 20 Ingalls . . . . .            | 400               | 400         | 800       | 358     | 400                            | 758         | 25                | 22           | 5                   | 3            | 3               | 3                          | 583              | 5               | 5               | 259             | 642             |             |
| 21 Jonesboro . . . . .          | 620               | 120         | 740       | 620     | 120                            | 740         | 40                | 40           | 5                   | 5            | 7               | 7                          | 785              | 1               | 1               | 15              | 800             |             |
| 22 Lapel . . . . .              | 850               | 150         | 1,000     | 850     | 150                            | 1,000       | 80                | 80           | 14                  | 11           | 11              | 11                         | 1,144            | 3               | 3               | 55              | 1,199           |             |
| 23 McCordsville . . . . .       | 500               | 50          | 550       | 500     | 50                             | 550         | 50                | 50           | 8                   | 8            | 6               | 6                          | 608              | 3               | 3               | 36              | 644             |             |
| 24 Millgrove . . . . .          | 550               | 537         | 1,087     | 550     | 537                            | 1,087       | 35                | 33           | 6                   | 4            | 4               | 4                          | 674              | 4               | 4               | 54              | 728             |             |
| 25 Montpellier . . . . .        | 900               | 150         | 1,050     | 900     | 150                            | 1,050       | 65                | 65           | 12                  | 10           | 12              | 10                         | 1,245            | 1               | 1               | 282             | 1,527           |             |
| 26 Muncie, Avondale . . . . .   | 752               | 78          | 830       | 752     | 78                             | 830         | 10                | 10           | 4                   | 4            | 4               | 4                          | 768              | 1               | 1               | 107             | 875             |             |
| 27 " High Street . . . . .      | 1,500             | 400         | 1,900     | 1,500   | 400                            | 1,900       | 160               | 160          | 30                  | 30           | 30              | 30                         | 2,000            | 1               | 1               | 374             | 2,374           |             |
| 28 " Kad a S, Whitley . . . . . | 450               | 450         | 900       | 450     | 450                            | 900         | 5                 | 5            | 1                   | 1            | 1               | 1                          | 436              | 2               | 2               | 75              | 461             |             |
| 29 Muncie Circuit . . . . .     | 600               | 150         | 750       | 600     | 150                            | 750         | 47                | 47           | 10                  | 9            | 9               | 9                          | 787              | 3               | 3               | 40              | 827             |             |
| 30 New Burlington . . . . .     | 800               | 100         | 900       | 800     | 100                            | 900         | 55                | 48           | 12                  | 10           | 10              | 10                         | 878              | 4               | 4               | 105             | 983             |             |
| 31 Parker . . . . .             | 500               | 100         | 600       | 500     | 100                            | 600         | 35                | 35           | 8                   | 8            | 8               | 8                          | 613              | 4               | 4               | 320             | 633             |             |
| 32 Pendleton . . . . .          | 700               | 100         | 800       | 700     | 100                            | 800         | 60                | 60           | 12                  | 12           | 12              | 12                         | 872              | 1               | 1               | 25              | 897             |             |
| 33 " Pennville . . . . .        | 700               | 100         | 800       | 650     | 100                            | 750         | 65                | 55           | 12                  | 10           | 10              | 10                         | 765              | 4               | 4               | 43              | 808             |             |
| 34 " Perkinsville . . . . .     | 700               | 100         | 800       | 675     | 100                            | 775         | 55                | 58           | 12                  | 11           | 11              | 11                         | 844              | 4               | 4               | 54              | 898             |             |
| 35 " Rekey . . . . .            | 1,000             | 200         | 1,200     | 1,000   | 200                            | 1,200       | 60                | 60           | 12                  | 14           | 14              | 14                         | 1,289            | 1               | 1               | 24              | 1,313           |             |
| 36 " Selma . . . . .            | 800               | 100         | 900       | 800     | 100                            | 900         | 60                | 60           | 10                  | 10           | 10              | 10                         | 942              | 3               | 3               | 316             | 1,258           |             |
| 37 " Summitville . . . . .      | 800               | 150         | 950       | 812     | 150                            | 962         | 60                | 60           | 10                  | 12           | 12              | 12                         | 1,012            | 3               | 3               | 253             | 1,265           |             |
| 38 " Upland . . . . .           | 725               | 120         | 845       | 725     | 120                            | 845         | 30                | 30           | 14                  | 10           | 8               | 8                          | 830              | 2               | 2               | 160             | 990             |             |
| 39 " Yorktown . . . . .         | 450               | 50          | 500       | 450     | 50                             | 500         | 30                | 30           | 6                   | 6            | 6               | 6                          | 506              | 3               | 3               | 36              | 542             |             |
| Total . . . . .                 | 28,187            | 4,137       | 32,324    | 27,623  | 4,433                          | 32,056      | 653               | 2,040        | 1,992               | 285          | 335             | 34,006                     | 95               | 11,434          | 47              | 2,673           | 29              | 1,815       |

GENERAL STATISTICS NO. I.

NAMES OF CHARGES.

| No. of Probationers.      | MEMBERSHIP.          |                         |                | B.A.P.M.S.                |                         |                  |                 | CHURCH PROPERTY.   |                 |  |  |  |            | CURRENT EXPENSES.                          |       |  | Epworth League Expenses. |
|---------------------------|----------------------|-------------------------|----------------|---------------------------|-------------------------|------------------|-----------------|--------------------|-----------------|--|--|--|------------|--|-------|--|--------------------------|
|                           | No. of Full Members. | No. of Local Preachers. | No. of Deaths. | No. of Children Baptized. | No. of Adults Baptized. | No. of Churches. | Probable Value. | No. of Parsonages. | Probable Value. | Paid for Building and Improving Churches and Parsonages. | Paid on Old Indebtedness on Church Property. | Present Indebtedness on Church Property. | Fuel, etc. | Sunday School : Lesson Leaves, Books, etc. |       |  |                          |
| <i>Richmond District.</i> |                      |                         |                |                           |                         |                  |                 |                    |                 |  |  |  |            |  |       |  |                          |
| 1                         | 20                   | 213                     | 2              | 2                         | 1                       | 4                | \$ 3,000        | 1                  | \$ 800          | \$   | \$   | \$                                       | 47         | 65   | \$ 10 |  |                          |
| 2                         | 2                    | 162                     | 2              | 1                         | 1                       | 1                | 5,500           |                    |                 |  |  |  | 211        | 50   | 10    |  |                          |
| 3                         | 12                   | 174                     | 2              | 2                         | 2                       | 1                | 2,600           |                    |                 |  |  |  | 115        | 32   | 3     |  |                          |
| 4                         | 66                   | 314                     | 2              | 7                         | 18                      | 3                | 6,000           | 1                  | 1,000           |  |  |  | 125        | 60   | 4     |  |                          |
| 5                         | 28                   | 281                     | 2              | 22                        | 33                      | 3                | 6,200           | 1                  | 1,000           | 60   |  |  | 100        | 80   | 5     |  |                          |
| 6                         | 64                   | 244                     | 1              | 8                         | 32                      | 4                | 3,000           | 1                  | 1,000           | 26   |  |  | 200        | 125  | 6     |  |                          |
| 7                         | 40                   | 362                     | 4              | 12                        | 18                      | 4                | 8,000           | 1                  | 2,500           |  |  |  | 300        | 130  | 7     |  |                          |
| 8                         | 60                   | 375                     | 2              | 4                         | 5                       | 4                | 5,000           | 1                  | 800             |  |  |  | 140        | 130  | 8     |  |                          |
| 9                         | 25                   | 126                     | 2              | 6                         | 2                       | 2                | 2,000           | 2                  | 4,000           | 30   | 216  |  | 350        | 50   | 9     |  |                          |
| 10                        | 33                   | 385                     | 1              | 5                         | 14                      | 4                | 19,000          | 2                  | 4,000           | 300  | 325  | \$ 500                                   | 350        | 150  | 10    |  |                          |
| 11                        | 38                   | 335                     | 3              | 1                         | 4                       | 1                | 7,500           | 1                  | 1,350           | 275  | 300  |  | 250        | 125  | 11    |  |                          |
| 12                        | 23                   | 221                     | 4              | 9                         | 1                       | 1                | 3,000           | 1                  | 2,300           | 175  |  |  | 73         | 125  | 12    |  |                          |
| 13                        | 10                   | 470                     | 4              | 8                         | 9                       | 1                | 10,000          | 1                  | 2,000           | 150  |  |  | 300        | 75   | 13    |  |                          |
| 14                        | 35                   | 245                     | 1              | 20                        | 4                       | 4                | 4,000           | 1                  | 800             | 40   | 35   |  | 160        | 60   | 14    |  |                          |
| 15                        | 77                   | 420                     | 2              | 3                         | 4                       | 1                | 4,000           | 1                  | 1,500           |  |  |  | 240        | 30   | 15    |  |                          |
| 16                        | 65                   | 161                     | 1              | 3                         | 3                       | 3                | 3,100           | 1                  | 3,000           | 45   |  |  | 72         | 59   | 16    |  |                          |
| 17                        | 17                   | 322                     | 5              | 2                         | 6                       | 1                | 40,000          | 1                  | 3,000           |  |  |  | 475        | 216  | 17    |  |                          |
| 18                        | 43                   | 384                     | 2              | 3                         | 1                       | 1                | 40,000          | 1                  | 3,000           |  |  | 2,000                                    | 450        | 80   | 18    |  |                          |
| 19                        | 41                   | 181                     | 1              | 7                         | 12                      | 2                | 6,200           |                    |                 | 65   | 515  |  | 90         | 70   | 19    |  |                          |
| 20                        | 94                   | 255                     | 1              | 4                         | 39                      | 7                | 6,500           |                    |                 | 155  | 125  |  | 240        | 60   | 20    |  |                          |
| 21                        | 102                  | 370                     | 2              | 4                         | 30                      | 4                | 9,000           | 1                  | 1,000           | 250  | 25   |  | 225        | 125  | 21    |  |                          |
| 22                        | 31                   | 214                     | 1              | 2                         | 5                       | 5                | 4,300           | 1                  | 600             | 550  |  |  | 75         | 80   | 22    |  |                          |
| 23                        | 50                   | 255                     | 2              | 2                         | 9                       | 5                | 4,500           | 1                  | 600             | 75   |  |  | 100        | 75   | 23    |  |                          |
| 24                        | 19                   | 376                     | 4              | 4                         | 10                      | 1                | 13,000          | 1                  | 1,200           | 1,021  |  |  | 220        | 217  | 24    |  |                          |
| 25                        | 11                   | 154                     | 1              | 5                         | 2                       | 3                | 2,000           | 1                  | 400             | 140  |  |  | 100        | 100  | 25    |  |                          |
| 26                        | 24                   | 340                     | 1              | 4                         | 1                       | 1                | 18,000          | 1                  | 2,000           | 1,476  | 446  |  | 400        | 145  | 26    |  |                          |
| Total                     | 1,030                | 7,559                   | 39             | 94                        | 106                     | 67               | 237,400         | 21                 | 32,430          | 5,455  | 1,481  | 3,981                                    | 5,115      | 2,629                                      | 958   |  |                          |

\* Knightstown one Mission Church ; one residence for janitor.

## GENERAL STATISTICS NO. 2.

| NAMES OF CHARGES.                   | PASTOR'S SUPPORT. |             |           |             | SUPPORT OF PRESIDING ELDERS. |                   |              | SUPPORT OF BISHOPS. |              |   | Sunday Schools. |                            |                  | Epworth Leagues. |                 |                 |                 |         |
|-------------------------------------|-------------------|-------------|-----------|-------------|------------------------------|-------------------|--------------|---------------------|--------------|---|-----------------|----------------------------|------------------|------------------|-----------------|-----------------|-----------------|---------|
|                                     | CLAIMS.           |             | RECEIPTS. |             | Deficiencies.                | Amt. Apportioned. | Amount Paid. | Amt. Apportioned.   | Amount Paid. | Total Support: Pastors, Presiding Elders and Bishops. | No. of Schools. | No. of Officers and Teach. | No. of Scholars. | No. of Leagues.  | No. of Members. | Junior Leagues. | No. of Members. |         |
|                                     | Salary.           | House Rent. | Total.    | House Rent. |                              |                   |              |                     |              |   |                 |                            |                  |                  |                 |                 |                 | Salary. |
| <i>Richmond District.</i>           |                   |             |           |             |                              |                   |              |                     |              |   |                 |                            |                  |                  |                 |                 |                 |         |
| 1 Cadiz . . . . .                   | \$ 500            | \$ 100      | \$ 600    | \$ 424      | \$ 100                       | \$ 524            | \$ 46        | \$ 38               | \$ 11        | \$ 9  | \$ 572          | 4                          | 45               | 210              | 1               | 40              | 1               |         |
| 2 Cambridge City . . . . .          | 700               | 700         | 700       | 700         | 700                          | 700               | 52           | 52                  | 9            | 9   | 761             | 1                          | 22               | 125              | 1               | 40              | 1               |         |
| 3 Centerville . . . . .             | 450               | 450         | 450       | 450         | 450                          | 450               | 42           | 42                  | 7            | 7   | 490             | 2                          | 24               | 110              | 2               | 75              | 3               |         |
| 4 Charlottesvile . . . . .          | 600               | 100         | 700       | 576         | 100                          | 676               | 24           | 61                  | 10           | 10  | 746             | 4                          | 64               | 209              | 2               | 121             | 35              |         |
| 5 Dublin . . . . .                  | 600               | 100         | 700       | 600         | 100                          | 700               | 55           | 55                  | 9            | 9   | 754             | 3                          | 47               | 200              | 3               | 112             | 5               |         |
| 6 Fountain City . . . . .           | 650               | 100         | 750       | 561         | 100                          | 661               | 50           | 46                  | 9            | 9   | 713             | 4                          | 75               | 375              | 2               | 120             | 6               |         |
| 7 Greenfield . . . . .              | 1,100             | 200         | 1,300     | 1,100       | 200                          | 1,300             | 96           | 96                  | 17           | 17  | 1,413           | 1                          | 33               | 450              | 1               | 92              | 1               |         |
| 8 Hagerstown . . . . .              | 800               | 100         | 900       | 800         | 100                          | 900               | 68           | 68                  | 12           | 12  | 880             | 4                          | 60               | 500              | 3               | 150             | 8               |         |
| 9 Kennard . . . . .                 | 300               | 300         | 300       | 300         | 300                          | 300               | 22           | 22                  | 5            | 5   | 261             | 3                          | 22               | 151              | 1               | 38              | 9               |         |
| 10 Knightstown . . . . .            | 1,000             | 200         | 1,200     | 1,000       | 200                          | 1,200             | 96           | 96                  | 17           | 17  | 1,313           | 1                          | 23               | 400              | 1               | 175             | 10              |         |
| 11 Lynn . . . . .                   | 700               | 100         | 800       | 700         | 100                          | 800               | 64           | 60                  | 10           | 10  | 875             | 4                          | 60               | 325              | 1               | 60              | 11              |         |
| 12 Middletown . . . . .             | 650               | 212         | 862       | 675         | 212                          | 887               | 60           | 60                  | 10           | 10  | 957             | 1                          | 30               | 200              | 1               | 50              | 12              |         |
| 13 New Castle . . . . .             | 1,200             | 150         | 1,350     | 1,200       | 150                          | 1,350             | 105          | 105                 | 18           | 18  | 1,473           | 1                          | 25               | 200              | 1               | 108             | 13              |         |
| 14 Philadelphia . . . . .           | 510               | 75          | 585       | 495         | 75                           | 570               | 15           | 50                  | 9            | 9   | 629             | 4                          | 48               | 280              | 4               | 148             | 14              |         |
| 15 Portland Circuit . . . . .       | 1,200             | 200         | 1,400     | 1,200       | 200                          | 1,400             | 90           | 90                  | 16           | 16  | 1,506           | 2                          | 42               | 535              | 1               | 140             | 2               |         |
| 16 Portland Circuit . . . . .       | 300               | 300         | 300       | 313         | 313                          | 313               | 35           | 35                  | 6            | 6   | 354             | 4                          | 48               | 203              | 1               | 57              | 17              |         |
| 17 Richmond, First Church . . . . . | 1,250             | 250         | 1,500     | 1,250       | 250                          | 1,500             | 135          | 135                 | 21           | 21  | 1,639           | 1                          | 46               | 301              | 1               | 108             | 1               |         |
| 18 " " Second Church . . . . .      | 1,200             | 300         | 1,500     | 1,200       | 300                          | 1,500             | 113          | 113                 | 20           | 20  | 1,605           | 1                          | 36               | 255              | 1               | 118             | 30              |         |
| 19 " " Third Church . . . . .       | 468               | 168         | 636       | 438         | 168                          | 606               | 32           | 32                  | 6            | 6   | 474             | 2                          | 33               | 268              | 2               | 145             | 2               |         |
| 20 " " Fifth Street . . . . .       | 600               | 130         | 730       | 613         | 130                          | 743               | 40           | 40                  | 7            | 7   | 790             | 1                          | 23               | 257              | 1               | 180             | 19              |         |
| 21 Ridgeville . . . . .             | 650               | 100         | 750       | 658         | 100                          | 758               | 60           | 60                  | 10           | 10  | 828             | 4                          | 65               | 450              | 2               | 75              | 20              |         |
| 22 Spiceland . . . . .              | 496               | 50          | 546       | 451         | 50                           | 501               | 45           | 36                  | 8            | 8   | 484             | 4                          | 44               | 275              | 2               | 100             | 21              |         |
| 23 Trenton . . . . .                | 521               | 50          | 571       | 472         | 50                           | 522               | 49           | 50                  | 9            | 9   | 575             | 3                          | 37               | 240              | 2               | 120             | 22              |         |
| 24 Union City . . . . .             | 1,600             | 200         | 1,800     | 1,600       | 200                          | 1,800             | 103          | 103                 | 18           | 18  | 1,921           | 1                          | 44               | 370              | 1               | 100             | 23              |         |
| 25 Williamsburg . . . . .           | 300               | 75          | 375       | 355         | 75                           | 430               | 40           | 38                  | 7            | 7   | 463             | 3                          | 31               | 140              | 1               | 43              | 24              |         |
| 26 Winchester . . . . .             | 1,100             | 150         | 1,250     | 1,100       | 150                          | 1,250             | 85           | 65                  | 15           | 15  | 1,330           | 1                          | 27               | 260              | 1               | 84              | 25              |         |
| Total . . . . .                     | 19,554            | 2,952       | 22,506    | 19,136      | 2,952                        | 22,108            | 1,689        | 1,659               | 300          | 288   | 24,035          | 64                         | 1036             | 7699             | 38              | 2616            | 21              |         |

\* D. D. Smith, 8 months.  
 \* C. W. Coons, 9 months.

NAMES OF CHARGES.

|  | MEMBERSHIP.          |                      |                         | BAPTISTS.      |                           | CHURCH PROPERTY.        |                  |                 |                    |                 | CURRENT EXPENSES.   |  |  | Epworth League Expenses. |                                    |  |
|--|----------------------|----------------------|-------------------------|----------------|---------------------------|-------------------------|------------------|-----------------|--------------------|-----------------|---|--|--|--------------------------|------------------------------------|--|
|  | No. of Probationers. | No. of Full Members. | No. of Local Preachers. | No. of Deaths. | No. of Children Baptized. | No. of Adults Baptized. | No. of Churches. | Probable Value. | No. of Parsonages. | Probable Value. | Paid for Building and Improving (Churches and Parsonages. | Paid on Old Indebtedness on Church Property. | Present Indebtedness on Church Property. |                          | Church : Sexton, Light, Fuel, etc. | Sunday School : Lesson Leaves, Books, etc. |
| <i>Warsaw District.</i>                  |                      |                      |                         |                |                           |                         |                  |                 |                    |                 |   |  |  |                          |                                    |  |
| 1 Akron . . . . .                        | 10                   | 180                  | 1                       |                | 4                         | 10                      | 3                | \$ 2,400        | 1                  | \$ 800          | 49  |  |  | \$ 115                   | 125                                |  |
| 2 Andrews . . . . .                      | 12                   | 325                  | 1                       |                | 4                         | 10                      | 3                | 5,000           | 1                  | 1,200           | 25  |  |  | 130                      | 90                                 |  |
| 3 Bippus . . . . .                       | 32                   | 175                  | 1                       | 6              | 18                        | 19                      | 3                | 8,100           | 1                  | 1,200           | 19  |  |  | 120                      | 84                                 |  |
| 4 Bourbon . . . . .                      | 70                   | 225                  | 2                       | 1              | 1                         | 16                      | 1                | 6,000           | 1                  | 1,000           | 225   |  |  | 140                      | 30                                 |  |
| 5 Columbia City . . . . .                | 1                    | 250                  | 1                       | 1              | 2                         | 1                       | 1                | 6,000           | 1                  | 500             | 400   |  |  | 140                      | 60                                 |  |
| 6 Denver . . . . .                       | 10                   | 245                  | 3                       | 9              | 2                         | 14                      | 4                | 7,200           | 1                  | 900             | 10  | 90   |  | 160                      | 72                                 |  |
| 7 Elva Green . . . . .                   | 15                   | 207                  | 1                       | 2              | 3                         | 3                       | 4                | 4,800           | 1                  | 850             | 926   | 90   |  | 120                      | 90                                 |  |
| 8 Inwood . . . . .                       | 4                    | 220                  | 2                       | 1              | 1                         | 3                       | 3                | 2,900           | 1                  | 600             |   |  |  | 100                      | 75                                 |  |
| 9 La Fontaine . . . . .                  | 13                   | 200                  | 1                       | 4              | 15                        | 4                       | 4                | 4,000           | 1                  | 1,200           | 50  | 350  |  | 85                       | 65                                 |  |
| 10 La Gro. . . . .                       | 25                   | 270                  | 1                       | 3              | 9                         | 5                       | 5                | 5,000           | 1                  | 800             | 15  | 20   |  | 165                      | 90                                 |  |
| 11 Larwill . . . . .                     | 1                    | 200                  | 1                       | 1              | 3                         | 1                       | 3                | 7,200           | 1                  | 1,000           | 600   |  |  | 200                      | 120                                |  |
| 12 Macey . . . . .                       | 16                   | 213                  | 1                       | 1              | 8                         | 2                       | 2                | 7,500           | 1                  | 900             | 15  | 500  | 1,900                                    | 100                      | 80                                 |  |
| 13 " Circuit . . . . .                   | 24                   | 100                  | 2                       | 1              | 1                         | 1                       | 1                | 1,500           | 1                  |                 |   |  |  | 60                       | 32                                 |  |
| 14 Majenica . . . . .                    | 38                   | 195                  | 3                       | 1              | 24                        | 4                       | 4                | 6,700           | 1                  |                 | 95  |  |  | 155                      | 86                                 |  |
| 15 Marion, First Church . . . . .        | 38                   | 1,000                | 3                       | 12             | 23                        | 37                      | 1                | 31,500          | 1                  | 7,000           |   |  | 900                                      | 425                      | 220                                |  |
| 16 " Grace Ch. and Highland Av. . . . .  | 27                   | 280                  | 2                       | 2              | 7                         | 9                       | 2                | 4,500           |                    |                 | 806   |  | 1,800                                    | 140                      | 52                                 |  |
| 17 " Ninth Street and Sweetser . . . . . | 25                   | 263                  | 1                       | 1              | 11                        | 20                      | 2                | 6,200           |                    |                 | 32  |  | 1,225                                    | 175                      | 88                                 |  |
| 18 Mentone . . . . .                     | 54                   | 294                  | 1                       | 1              | 1                         | 1                       | 1                | 10,000          | 1                  | 800             | 165   |  | 1,200                                    | 200                      | 80                                 |  |
| 19 Mexico . . . . .                      | 3                    | 320                  | 1                       | 2              | 10                        | 3                       | 3                | 3,500           | 1                  | 800             | 231   | 120  |  | 150                      | 100                                |  |
| 20 North Manchester . . . . .            | 3                    | 274                  | 1                       | 3              | 4                         | 3                       | 1                | 17,000          | 1                  | 1,200           | 50  |  | 900                                      | 225                      | 67                                 |  |
| 21 North Webster . . . . .               | 10                   | 182                  | 1                       | 3              | 1                         | 2                       | 1                | 2,500           | 1                  | 1,000           | 86  |  | 800                                      | 42                       | 75                                 |  |
| 22 Pierceton . . . . .                   | 25                   | 192                  | 1                       | 1              | 1                         | 1                       | 1                | 2,000           | 1                  | 800             | 25  |  | 800                                      | 130                      | 62                                 |  |
| 23 Roann . . . . .                       | 42                   | 202                  | 2                       | 2              | 25                        | 11                      | 4                | 4,500           | 1                  | 500             | 12  |  | 1,200                                    | 100                      | 90                                 |  |
| 24 Silver Lake . . . . .                 | 9                    | 258                  | 2                       | 2              | 5                         | 4                       | 4                | 9,600           | 1                  | 500             | 434   |  |  | 175                      | 97                                 |  |
| 25 South Whitley . . . . .               | 13                   | 206                  | 1                       | 3              | 3                         | 1                       | 3                | 9,000           | 1                  | 1,200           |   |  | 400                                      | 134                      | 60                                 |  |
| 26 Van Buren . . . . .                   | 60                   | 224                  | 2                       | 3              | 6                         | 4                       | 4                | 5,500           | 2                  | 1,000           | 150   |  | 400                                      | 60                       | 70                                 |  |
| 27 Wabash, First Church . . . . .        | 132                  | 882                  | 1                       | 10             | 8                         | 136                     | 1                | 9,000           | 1                  | 2,500           |   |  | 3,000                                    | 678                      | 250                                |  |
| 28 " Middle Street . . . . .             | 14                   | 112                  | 1                       | 1              | 4                         | 6                       | 1                | 4,500           | 1                  | 1,500           | 780   |  | 3,000                                    | 50                       | 48                                 |  |
| 29 Warren . . . . .                      | 6                    | 192                  | 1                       | 1              | 2                         | 2                       | 1                | 10,000          | 1                  | 2,000           | 160   |  | 3,000                                    | 150                      | 25                                 |  |
| 30 Warsaw . . . . .                      | 43                   | 617                  | 5                       | 10             | 4                         | 24                      | 1                | 17,000          | 1                  | 2,500           | 525   |  | 400                                      | 444                      | 90                                 |  |
| 31 " Circuit . . . . .                   | 10                   | 233                  | 1                       | 2              | 1                         | 1                       | 4                | 7,000           | 1                  | 1,000           | 1,000   |  | 400                                      | 100                      | 50                                 |  |
| Total . . . . .                          | 821                  | 8,656                | 41                      | 96             | 108                       | 410                     | 86               | 230,400         | 26                 | 32,450          | 6,155   | 6,018  | 14,585                                   | 5,218                    | 2,023                              | 835  |

GENERAL STATISTICS No. 2.

| NAMES OF CHARGES.       | NAMES OF PASTORS. | PASTOR'S SUPPORT. |             |             |         | SUPPORT OF PRESIDING ELDERS. |                   | SUPPORT OF BISHOPS. |              | Sunday Sch'ls.  |                 |                            | Epworth Leagues. |                 |                 |                 |                 |             |        |               |    |
|-------------------------|-------------------|-------------------|-------------|-------------|---------|------------------------------|-------------------|---------------------|--------------|---|-----------------|----------------------------|------------------|-----------------|-----------------|-----------------|-----------------|-------------|--------|---------------|----|
|                         |                   | CLAIMS.           |             | RECEIPTS.   |         | Am't Apportioned.            | Am't Apportioned. | Am't Apportioned.   | Amount Paid. | Total Support: Pastors, Presiding Elders and Bishops. | No. of Schools. | No. of Officers and Teach. | No. of Scholars. | No. of Leagues. | No. of Members. | Junior Leagues. | No. of Members. |             |        |               |    |
|                         |                   | Salary.           | House Rent. | House Rent. | Salary. |                              |                   |                     |              |   |                 |                            |                  |                 |                 |                 |                 | House Rent. | Total. | Deficiencies. |    |
| Warsaw District.        |                   |                   |             |             |         |                              |                   |                     |              |   |                 |                            |                  |                 |                 |                 |                 |             |        |               |    |
| 1 Akron.                | W. W. Brown       | \$ 600            | \$ 75       | \$ 675      | \$ 590  | \$ 75                        | \$ 665            | \$ 10               | \$ 32        | \$ 31   | \$ 7            | \$ 6                       | \$ 702           | 3               | 44              | 250             | 1               | 40          | 1      | 25            |    |
| 2 Andrews               | J. S. Cain        | 750               | 120         | 870         | 750     | 120                          | 870               |                     | 68           | 68  | 13              | 10                         | 948              | 3               | 43              | 340             | 1               | 75          | 1      | 65            |    |
| 3 Bippus                | J. H. Walters     | 500               | 75          | 575         | 500     | 75                           | 575               |                     | 33           | 34  | 7               | 7                          | 616              | 3               | 48              | 293             | 1               | 58          | 1      | 24            |    |
| 4 Bourbon               | J. A. Patterson   | 700               | 100         | 800         | 700     | 100                          | 800               |                     | 45           | 45  | 9               | 8                          | 854              | 2               | 32              | 200             | 2               | 65          | 1      | 35            |    |
| 5 Columbia City         | Chauncey King     | 900               | 75          | 975         | 750     | 75                           | 825               | 140                 | 52           | 43  | 10              | 8                          | 886              | 1               | 28              | 300             | 1               | 70          | 1      | 120           |    |
| 6 Denver                | J. M. Baker       | 600               | 100         | 700         | 610     | 100                          | 710               | 106                 | 57           | 57  | 11              | 8                          | 775              | 4               | 58              | 310             | 2               | 130         | 2      | 40            |    |
| 7 Eng Green             | S. C. Heston      | 550               | 444         | 994         | 444     |                              | 444               | 106                 | 41           | 35  | 8               | 6                          | 485              | 4               | 62              | 263             | 2               | 56          | 1      | 17            |    |
| 8 Inwood                | Joel Rush         | 575               | 100         | 675         | 527     | 100                          | 627               | 48                  | 45           | 45  | 8               | 3                          | 672              | 3               | 36              | 254             | 3               | 36          | 254    | 3             | 36 |
| 9 La Fontaine           | J. W. Tillman     | 600               | 100         | 700         | 535     | 100                          | 635               | 64                  | 41           | 36  | 8               | 9                          | 678              | 4               | 50              | 200             | 1               | 40          | 1      | 40            |    |
| 10 La Gro.              | D. S. Jones       | 650               | 100         | 750         | 650     | 100                          | 750               |                     | 61           | 61  | 9               | 6                          | 820              | 5               | 40              | 250             | 1               | 40          | 1      | 65            |    |
| 11 Larwill              | A. J. Carey       | 600               | 75          | 675         | 499     | 75                           | 574               | 101                 | 44           | 44  | 9               | 6                          | 624              | 3               | 25              | 150             | 1               | 75          | 1      | 18            |    |
| 12 Macy                 | L. W. Slinger     | 700               | 75          | 775         | 700     | 75                           | 775               |                     | 30           | 30  | 7               | 7                          | 812              | 2               | 44              | 275             | 1               | 75          | 1      | 13            |    |
| 13 " Circuit.           | J. R. Conner      | 300               |             | 300         | 57      |                              | 57                | 243                 | 32           | 32  | 5               | 6                          | 62               | 4               | 24              | 120             | 2               | 101         | 2      | 14            |    |
| 14 Majentca             | D. S. Alexander   | 540               |             | 540         | 530     |                              | 530               | 10                  | 36           | 36  | 6               | 6                          | 572              | 4               | 48              | 280             | 2               | 101         | 2      | 15            |    |
| 15 Marton, First Ch.    | J. M. Driver      | 1,600             | 400         | 2,000       | 1,600   | 400                          | 2,000             |                     | 188          | 188   | 333             | 333                        | 2,921            | 21              | 43              | 400             | 1               | 150         | 2      | 80            |    |
| 16 " Grace Ch., 2nd Av. | J. B. Aitman      | 650               | 144         | 800         | 636     | 144                          | 780               | 220                 | 61           | 51  | 11              | 4                          | 624              | 21              | 35              | 301             | 2               | 83          | 2      | 98            |    |
| 17 " 9th St., Sweetser. | E. B. Westhafer   | 700               |             | 700         | 700     |                              | 700               |                     | 51           | 51  | 11              | 10                         | 761              | 2               | 34              | 312             | 2               | 103         | 2      | 32            |    |
| 18 Mentone              | M. R. Pierce      | 805               | 100         | 905         | 805     | 100                          | 905               |                     | 50           | 50  | 12              | 12                         | 967              | 4               | 60              | 400             | 2               | 93          | 1      | 18            |    |
| 19 Mexico               | R. H. Smith       | 700               | 60          | 760         | 660     | 60                           | 720               | 40                  | 65           | 61  | 12              | 11                         | 732              | 4               | 65              | 275             | 3               | 180         | 3      | 30            |    |
| 20 North Manchester     | J. B. Ford        | 800               | 100         | 900         | 800     | 100                          | 900               |                     | 52           | 52  | 12              | 12                         | 964              | 1               | 25              | 200             | 1               | 70          | 1      | 30            |    |
| 21 North Webster        | W. T. A. White    | 500               | 100         | 600         | 500     | 100                          | 600               |                     | 43           | 43  | 9               | 9                          | 652              | 2               | 30              | 210             | 1               | 47          | 1      | 35            |    |
| 22 Pierceton            | J. E. Ervin       | 700               | 100         | 800         | 570     | 100                          | 670               | 130                 | 38           | 31  | 8               | 6                          | 707              | 1               | 22              | 160             | 1               | 47          | 1      | 71            |    |
| 23 Roann                | J. R. Goodwin     | 600               | 60          | 660         | 550     | 60                           | 610               | 50                  | 41           | 41  | 8               | 8                          | 659              | 4               | 37              | 250             | 3               | 100         | 3      | 23            |    |
| 24 Silver Lake          | S. J. Mellinger   | 643               |             | 643         | 643     |                              | 643               |                     | 52           | 52  | 11              | 11                         | 781              | 5               | 50              | 375             | 3               | 135         | 3      | 24            |    |
| 25 South Whitley        | U. S. A. Bridge   | 625               | 100         | 725         | 625     | 100                          | 725               |                     | 40           | 40  | 9               | 9                          | 774              | 3               | 35              | 300             | 2               | 75          | 1      | 45            |    |
| 26 Van Buren            | J. Z. Barrett     | 600               | 100         | 700         | 474     | 100                          | 574               | 126                 | 34           | 34  | 7               | 5                          | 610              | 4               | 50              | 400             | 1               | 210         | 1      | 200           |    |
| 27 Wabash, First Ch.    | C. U. Wade        | 1,500             | 300         | 1,800       | 1,500   | 300                          | 1,800             |                     | 136          | 126   | 34              | 34                         | 1,960            | 1               | 18              | 125             | 1               | 45          | 1      | 40            |    |
| 28 " Middle St.         | J. C. I. McCoy    | 500               | 150         | 650         | 500     | 150                          | 650               |                     | 30           | 30  | 3               | 3                          | 683              | 1               | 42              | 130             | 1               | 68          | 1      | 35            |    |
| 29 Warren               | W. R. Suman       | 1,200             | 175         | 1,375       | 700     | 175                          | 875               |                     | 38           | 38  | 8               | 8                          | 921              | 1               | 22              | 130             | 1               | 145         | 1      | 130           |    |
| 30 Warsaw               | J. A. Beatty      | 1,200             | 200         | 1,400       | 1,200   | 200                          | 1,400             |                     | 126          | 126   | 20              | 20                         | 1,546            | 1               | 35              | 412             | 1               | 145         | 1      | 30            |    |
| 31 " Circuit.           | A. M. Patterson.  | 500               |             | 500         | 402     |                              | 402               | 98                  | 35           | 29  | 6               | 5                          | 436              | 4               | 36              | 160             | 1               | 30          | 1      | 31            |    |
| Total                   |                   | 21,894            | 3,159       | 25,053      | 20,518  | 3,159                        | 23,677            | 1,386               | 1,694        | 1,594   | 331             | 293                        | 25,564           | 86              | 1,336           | 8,095           | 42              | 2,904       | 23     | 1,237         |    |

W. B. Freeland, 6 months. J. S. Shilling, 1 month. A. J. Carey, 5 months. J. R. Conner, 6 months.







## RECAPITULATION BY DISTRICTS STATISTICS No. 3.

## SUNDAY SCHOOLS.

| NAMES OF DISTRICTS.    | No. of Schools. | No. of Officers and Teachers. | No. of Scholars of all Grades. | Average Attendance. | No. Members in the Home Department. | No. of Officers and Teachers who are Church Members or Probationers. | No. of Scholars, whether Attendants or Members in Home Department who are Church Members or Probationers. | No. of Members of Sunday School Converted during the Year. | Current Expenses. |    |
|------------------------|-----------------|-------------------------------|--------------------------------|---------------------|-------------------------------------|--|---|--|-------------------|----|
|                        |                 |                               |                                |                     |                                     |  |   |  | \$                |    |
| 1 Fort Wayne . . . . . | 84              | 1,245                         | 9,192                          | 6,336               | 85                                  | 1,149  | 4,827   | 499  | \$ 2,875          | 1  |
| 2 Goshen . . . . .     | 65              | 1,045                         | 6,986                          | 5,058               | 318                                 | 968  | 3,697   | 243  | 2,162             | 2  |
| 3 Kokomo . . . . .     | 76              | 1,173                         | 9,609                          | 6,608               | 313                                 | 1,111  | 5,088   | 701  | 2,799             | 3  |
| 4 Muncie . . . . .     | 95              | 1,487                         | 11,434                         | 8,120               | 59                                  | 1,394  | 6,845   | 1,392  | 3,329             | 4  |
| 5 Richmond . . . . .   | 64              | 1,056                         | 7,699                          | 5,090               | 341                                 | 950  | 3,985   | 806  | 2,029             | 5  |
| 6 Warsaw . . . . .     | 86              | 1,336                         | 8,085                          | 5,846               | 258                                 | 1,124  | 3,151   | 389  | 2,603             | 6  |
| Grand total . . . . .  | 470             | 7,342                         | 53,015                         | 37,058              | 1,374                               | 6,686  | 27,593  | 3,730  | \$ 16,367         |    |
| Last year . . . . .    | 465             | 7,079                         | 52,177                         | 36,869              | 1,552                               | 6,469  | 25,250  | 3,066  | 16,369            |    |
| Increase . . . . .     | 5               | 263                           | 838                            | 189                 | 118                                 | 227  | 2,343   | 634  | \$ . . . . .      | 32 |
| Decrease . . . . .     |                 |                               |                                |                     |                                     |  |   |  |                   |    |

# CIRCUIT SALARY STATEMENT.

| CHARGES<br>AND<br>SOCIETIES. | Apportioned | Paid. | Deficit. | Overpaid. | CHARGES<br>AND<br>SOCIETIES. | Apportioned | Paid. | Deficit. | Overpaid. |
|------------------------------|-------------|-------|----------|-----------|------------------------------|-------------|-------|----------|-----------|
| <i>Ft. Wayne District.</i>   | %           | %     | %        | %         | <i>Ft. Wayne Dist.—Con.</i>  | %           | %     | %        | %         |
| Avilla . . . . .             | 433         | 433   | .        | .         | Clark's Chapel . . . . .     | 152         | 152   | .        | .         |
| Summit . . . . .             | 332         | 319   | 13       | .         | Robinson's Chapel . . . . .  | 114         | 114   | .        | .         |
| Bobo . . . . .               | .           | .     | .        | .         | Shiloh . . . . .             | 59          | 59    | .        | .         |
| Mt. Tabor . . . . .          | 130         | 130   | .        | .         | Pleasant Grove . . . . .     | 97          | 97    | .        | .         |
| Pleasant Mills . . . . .     | 125         | 125   | .        | .         | New Haven . . . . .          | 275         | 275   | .        | .         |
| Salem . . . . .              | 175         | 175   | .        | .         | Taylor Chapel . . . . .      | 135         | 135   | .        | .         |
| Monroe . . . . .             | 140         | 140   | .        | .         | Ossian . . . . .             | 483         | 483   | .        | .         |
| Washington . . . . .         | 85          | 65    | 20       | .         | Prospect . . . . .           | 308         | 308   | .        | .         |
| Ceylon . . . . .             | 100         | 105   | .        | 5         | Poneto . . . . .             | 170         | 170   | .        | .         |
| New Corydon . . . . .        | 87          | 88    | .        | 1         | Rieffsburg . . . . .         | 211         | 221   | .        | 10        |
| Union Chapel . . . . .       | 75          | 75    | .        | .         | Bethel . . . . .             | 82          | 82    | .        | .         |
| Hartford . . . . .           | 87          | 80    | 7        | .         | Prairie . . . . .            | 100         | 100   | .        | .         |
| Oakland . . . . .            | 1           | 1     | .        | .         | Airline . . . . .            | 90          | 80    | .        | 10        |
| Churubusco . . . . .         | 612         | 583   | 29       | .         | Roanoke . . . . .            | 380         | 360   | 20       | .         |
| Wesley . . . . .             | 285         | 281   | 4        | .         | Monson Chapel . . . . .      | 198         | 198   | .        | .         |
| Salem . . . . .              | 146         | 135   | 11       | .         | Friendship . . . . .         | 101         | 101   | .        | .         |
| Coesse . . . . .             | 189         | 139   | 50       | .         | Wesley Chapel . . . . .      | 90          | 57    | 33       | .         |
| Arcola . . . . .             | 189         | 195   | .        | 6         | Uniondale . . . . .          | 110         | 122   | .        | 12        |
| Lake Chapel . . . . .        | 94          | 54    | 40       | .         | Emmans . . . . .             | 113         | 117   | .        | 4         |
| Jefferson Chapel . . . . .   | 94          | 94    | .        | .         | Rockford . . . . .           | 188         | 160   | 28       | .         |
| Ft. Wayne Ct. (3 mos.)       | .           | .     | .        | .         | Sparks . . . . .             | 100         | 102   | .        | 2         |
| St. Joseph . . . . .         | 25          | 25    | .        | .         | Wolf Lake . . . . .          | 230         | 230   | .        | .         |
| School House No. 2 . . . . . | 25          | 25    | .        | .         | Cromwell . . . . .           | 135         | 135   | .        | .         |
| Fremont . . . . .            | 358         | 358   | .        | .         | Charter Oak . . . . .        | 135         | 135   | .        | .         |
| York . . . . .               | 173         | 150   | 23       | .         | Woodburn . . . . .           | 55          | 55    | .        | .         |
| Powers' . . . . .            | 119         | 119   | .        | .         | Devaux . . . . .             | 80          | 54    | 26       | .         |
| Jones' . . . . .             | 82          | 82    | .        | .         | Dawkins' . . . . .           | 54          | 54    | .        | .         |
| Harlan . . . . .             | 237         | 244   | .        | 7         | Edgerton . . . . .           | 80          | 80    | .        | .         |
| East Springfield . . . . .   | 97          | 97    | .        | .         | <i>Goshen District.</i>      |             |       |          |           |
| Scipio . . . . .             | 137         | 138   | .        | 1         | Butler Circuit—              |             |       |          |           |
| Wesley Chapel . . . . .      | 117         | 115   | 2        | .         | Pleasant Chapel . . . . .    | 170         | 170   | .        | .         |
| Hoagland . . . . .           | 197         | 197   | .        | .         | Memorial Chapel . . . . .    | 130         | 130   | .        | .         |
| Williamsport . . . . .       | 176         | 176   | .        | .         | Corrunna . . . . .           | 116         | 114   | 2        | .         |
| Sheldon . . . . .            | 113         | 116   | .        | 3         | Wayne Center . . . . .       | 161         | 161   | .        | .         |
| Mt. Pleasant . . . . .       | 123         | 123   | .        | .         | Custer . . . . .             | 70          | 50    | 20       | .         |
| Alpha . . . . .              | 126         | 126   | .        | .         | Salem Center . . . . .       | 151         | 148   | 3        | .         |
| Huntertown . . . . .         | 278         | 278   | .        | .         | South Milford . . . . .      | 106         | 101   | 5        | .         |
| Swan . . . . .               | 200         | 200   | .        | .         | Elkhart Circuit—             |             |       |          |           |
| Cedar Chapel . . . . .       | 207         | 207   | .        | .         | California . . . . .         | 121         | 101   | 20       | .         |
| Wallen . . . . .             | 175         | 175   | .        | .         | Osolo . . . . .              | 75          | 37    | 38       | .         |
| Leo . . . . .                | 125         | 125   | .        | .         | Willowdale . . . . .         | 132         | 132   | .        | .         |
| Robinson Chapel . . . . .    | 230         | 230   | .        | .         | Willow Creek . . . . .       | 132         | 132   | .        | .         |
| Cedarville . . . . .         | 200         | 170   | 30       | .         | Hamilton . . . . .           | 335         | 335   | .        | .         |
| Mt. Olivet . . . . .         | 107         | 107   | .        | .         | Richland Center . . . . .    | 125         | 125   | .        | .         |
| Hursttown . . . . .          | 43          | 43    | .        | .         | Otsego North . . . . .       | 90          | 90    | .        | .         |
| Monroeville . . . . .        | 448         | 428   | 20       | .         |                              |             |       |          |           |

## CIRCUIT SALARY STATEMENT - CONTINUED.

| CHARGES<br>AND<br>SOCIETIES. | Apportioned | Paid. | Deficit. | Overpaid. | CHARGES<br>AND<br>SOCIETIES. | Apportioned | Paid. | Deficit. | Overpaid. |
|------------------------------|-------------|-------|----------|-----------|------------------------------|-------------|-------|----------|-----------|
| <i>Goshen District.—Con.</i> | \$          | \$    | \$       | \$        | <i>Kokomo District.—Con.</i> | \$          | \$    | \$       | \$        |
| Carpenter's Chapel . . .     | 50          | 50    | .        | .         | Twin Springs . . .           | 193         | 193   | .        | .         |
| Hudson and Ashley—           |             |       |          |           | West Middleton . . .         | 187         | 165   | 22       | .         |
| Hudson . . . . .             | 378         | 378   | .        | .         | Bunker Hill . . . . .        | 200         | 170   | 30       | .         |
| Ashley . . . . .             | 378         | 378   | .        | .         | Cassville . . . . .          | 150         | 120   | 30       | .         |
| Leesburg . . . . .           | 459         | 459   | .        | .         | Miami . . . . .              | 150         | 100   | 50       | .         |
| Bone Prairie . . . . .       | 160         | 160   | .        | .         | Center . . . . .             | 177         | 177   | .        | .         |
| Clunette . . . . .           | 253         | 218   | 35       | .         | Hopewell . . . . .           | 127         | 110   | 17       | .         |
| Lima . . . . .               | 265         | 289   | .        | 24        | Jerome . . . . .             | 163         | 163   | .        | .         |
| Pretty Prairie . . . . .     | 160         | 135   | 25       | .         | West Liberty . . . . .       | 168         | 168   | .        | .         |
| Van Buren . . . . .          | 175         | 155   | 20       | .         | Goldsmith . . . . .          | 232         | 232   | .        | .         |
| Middlebury . . . . .         | 417         | 417   | .        | .         | Ekin . . . . .               | 141         | 113   | 28       | .         |
| CConnell's . . . . .         | 86          | 86    | .        | .         | Salem . . . . .              | 169         | 152   | 17       | .         |
| Lake . . . . .               | 61          | 61    | .        | .         | Wesley Chapel . . . . .      | 193         | 160   | 33       | .         |
| Shipshewana . . . . .        | 187         | 187   | .        | .         | Greentown . . . . .          | 635         | 463   | 172      | .         |
| Milford . . . . .            | 433         | 433   | .        | .         | Sycamore . . . . .           | 65          | 23    | 42       | .         |
| Syracuse . . . . .           | 324         | 309   | 15       | .         | Jolietville . . . . .        | 315         | 307   | 8        | .         |
| New Paris . . . . .          | 190         | 190   | .        | .         | Eagletown . . . . .          | 143         | 139   | 4        | .         |
| Benton . . . . .             | 190         | 190   | .        | .         | Big Springs . . . . .        | 156         | 162   | .        | 6         |
| Richville . . . . .          | 270         | 270   | .        | .         | Philadelphia . . . . .       | 132         | 138   | .        | 6         |
| Waterford . . . . .          | 50          | 50    | .        | .         | Kempton . . . . .            | 115         | 115   | .        | .         |
| Orland . . . . .             | 200         | 150   | 50       | .         | Boxley . . . . .             | 85          | 81    | 4        | .         |
| Flint . . . . .              | 90          | 90    | .        | .         | Groomsville . . . . .        | 90          | 76    | 14       | .         |
| Nevada . . . . .             | 100         | 97    | 3        | .         | Shiloh . . . . .             | 130         | 130   | .        | .         |
| Springfield . . . . .        | 110         | 110   | .        | .         | New Britton . . . . .        | 156         | 158   | .        | 2         |
| Osceola . . . . .            | 393         | 313   | 80       | .         | Fishers' . . . . .           | 156         | 156   | .        | .         |
| Tamarack . . . . .           | 284         | 284   | .        | .         | Pleasant Grove . . . . .     | 207         | 216   | .        | 9         |
| Jamestown . . . . .          | 80          | 75    | 5        | .         | White Chapel . . . . .       | 197         | 196   | 1        | .         |
| Topeka . . . . .             | 389         | 389   | .        | .         | Zion . . . . .               | 156         | 146   | 10       | .         |
| Beulah . . . . .             | 174         | 174   | .        | .         | New Waverly . . . . .        | 243         | 163   | 80       | .         |
| Wawaka . . . . .             | 145         | 145   | .        | .         | McKendree . . . . .          | 91          | 74    | 17       | .         |
| Valentine . . . . .          | 232         | 232   | .        | .         | Mt. Hope . . . . .           | 81          | 81    | .        | .         |
| Brushy Chapel . . . . .      | 139         | 139   | .        | .         | Skillman's Chapel . . . . .  | 121         | 108   | 13       | .         |
| Hill's Corners . . . . .     | 138         | 138   | .        | .         | Russiaville . . . . .        | 234         | 234   | .        | .         |
| Ontario . . . . .            | 74          | 74    | .        | .         | Cloverdale . . . . .         | 128         | 128   | .        | .         |
| Roy's Chapel . . . . .       | 94          | 94    | .        | .         | Forest . . . . .             | 146         | 146   | .        | .         |
| Wakarusa . . . . .           | 315         | 315   | .        | .         | Shiloh . . . . .             | 180         | 180   | .        | .         |
| Bashor's Chapel . . . . .    | 265         | 281   | .        | 16        | Santa Fe . . . . .           | 262         | 234   | 28       | .         |
| Waterloo . . . . .           | 312         | 312   | .        | .         | Amboy . . . . .              | .           | 8     | .        | .         |
| Barker's Chapel . . . . .    | 162         | 162   | .        | .         | Bethel . . . . .             | 89          | 38    | 51       | .         |
| Grove Bethel . . . . .       | 112         | 89    | 23       | .         | McGrawsville . . . . .       | 148         | 111   | 37       | .         |
| Norris' Chapel . . . . .     | 111         | 111   | .        | .         | Somerset . . . . .           | 60          | 53    | 7        | .         |
| Wolcottville . . . . .       | 402         | 402   | .        | .         | Richland . . . . .           | 148         | 141   | 7        | .         |
| Brimfield . . . . .          | 201         | 201   | .        | .         | Scireville . . . . .         | 124         | 125   | .        | 1         |
| Rome City . . . . .          | 201         | 201   | .        | .         | Honey Creek . . . . .        | 100         | 90    | 10       | .         |
|                              |             |       |          |           | Hillsburg . . . . .          | 100         | 45    | 55       | .         |
| <i>Kokomo District.</i>      |             |       |          |           | Spencer Chapel . . . . .     | 90          | 95    | .        | 5         |
| Alto . . . . .               | 199         | 199   | .        | .         | St. Paul . . . . .           | 110         | 120   | .        | 10        |
| Pleasant Grove . . . . .     | 193         | 193   | .        | .         | Sharpsville . . . . .        | 537         | 537   | .        | .         |

## CIRCUIT SALARY STATEMENT—CONTINUED.

| CHARGES<br>AND<br>SOCIETIES. |             |       |          |           | CHARGES<br>AND<br>SOCIETIES.           |             |       |          |           |
|------------------------------|-------------|-------|----------|-----------|--|-------------|-------|----------|-----------|
|                              | Apportioned | Paid. | Deficit. | Overpaid. |  | Apportioned | Paid. | Deficit. | Overpaid. |
| <i>Kokomo District—Con.</i>  | \$          | \$    | \$       | \$        | <i>Muncie District—Con.</i>            | \$          | \$    | \$       | \$        |
| Hopewell . . . . .           | 437         | 437   | .        | .         | Pleasant Valley . . . . .              | 125         | 127   | .        | 2         |
| Swayzee . . . . .            | 130         | 130   | .        | .         | Kingsley . . . . .                     | 75          | 76    | .        | 1         |
| Independence . . . . .       | 175         | 175   | .        | .         | Wheeling . . . . .                     | 125         | 128   | .        | 3         |
| Point Isabel . . . . .       | 165         | 125   | 40       | .         | Hartford City Ct.—                     |             |       |          |           |
| Sims . . . . .               | 130         | 130   | .        | .         | Grant Street . . . . .                 | 303         | 219   | 84       | .         |
| Walton . . . . .             | 174         | 174   | .        | .         | Asbury Chapel . . . . .                | 56          | 63    | .        | 7         |
| Bethel . . . . .             | 164         | 154   | 10       | .         | Dundee . . . . .                       | 100         | 100   | .        | .         |
| Lincoln . . . . .            | 156         | 111   | 45       | .         | Mt. Carmel . . . . .                   | 108         | 131   | .        | 23        |
| Salem . . . . .              | 164         | 139   | 25       | .         | Pleasant Grove . . . . .               | 82          | 82    | .        | .         |
| Windfall . . . . .           | 343         | 343   | .        | .         | Ingalls . . . . .                      | 125         | 91    | 34       | .         |
| Hobbs . . . . .              | 163         | 163   | .        | .         | Epworth . . . . .                      | 110         | 97    | 13       | .         |
| Maple Grove . . . . .        | 92          | 92    | .        | .         | Harmony . . . . .                      | 120         | 120   | .        | .         |
| Nevada . . . . .             | 167         | 167   | .        | .         | Salem . . . . .                        | 75          | 75    | .        | .         |
| Westfield . . . . .          | 295         | 274   | 21       | .         | Lapel . . . . .                        | 725         | 725   | .        | .         |
| Carmel . . . . .             | 100         | 63    | 37       | .         | Bethel . . . . .                       | 250         | 250   | .        | .         |
| Chicago . . . . .            |             | 15    | .        | .         | Union . . . . .                        | 169         | 169   | .        | .         |
| Hortonville . . . . .        | 105         | 81    | 24       | .         | McCordsville . . . . .                 |             |       |          |           |
| <i>Muncie District.</i>      |             |       |          |           | Gibson Chapel . . . . .                | 240         | 240   | .        | .         |
| Albany Circuit—              |             |       |          |           | Mt. Comfort . . . . .                  | 125         | 125   | .        | .         |
| Bethel . . . . .             | 202         | 201   | .        | .         | Pleasant Grove . . . . .               | 80          | 80    | .        | .         |
| Delaware . . . . .           | 189         | 189   | .        | .         | Woodbury . . . . .                     | 55          | 55    | .        | .         |
| Fairview . . . . .           | 251         | 251   | .        | .         | Millgrove . . . . .                    | 236         | 205   | 31       | .         |
| Sugar Grove . . . . .        | 305         | 305   | .        | .         | Kingsley . . . . .                     | 182         | 168   | 14       | .         |
| Anderson, Ind. Ave. . . . .  | 562         | 562   | .        | .         | Prism . . . . .                        | 80          | 75    | 5        | .         |
| Florida . . . . .            | 104         | 104   | .        | .         | Union Chapel . . . . .                 | 91          | 91    | .        | .         |
| Anderson Circuit—            |             |       |          |           | <i>Muncie, Madison St. and Whitely</i> |             |       |          |           |
| Epworth . . . . .            | 125         | 125   | .        | .         | Madison Street . . . . .               | 203         | 203   | .        | .         |
| Ferguson's . . . . .         | 75          | 75    | .        | .         | Whitely . . . . .                      | 152         | 153   | .        | 1         |
| Grace . . . . .              | 153         | 155   | .        | 2         | Muncie Circuit—                        |             |       |          |           |
| Wesley . . . . .             | 200         | 206   | .        | 6         | Grace . . . . .                        | 175         | 175   | .        | .         |
| Blaine . . . . .             |             |       |          |           | Royerton . . . . .                     | 60          | 50    | 10       | .         |
| New Mt. Pleasant . . . . .   | 108         | 82    | 26       | .         | Salem . . . . .                        | 160         | 160   | .        | .         |
| Union . . . . .              | 189         | 189   | .        | .         | Union . . . . .                        | 260         | 232   | 28       | .         |
| Zoar . . . . .               | 54          | 54    | .        | .         | New Burlington . . . . .               | 300         | 258   | 42       | .         |
| Eaton . . . . .              | 580         | 580   | .        | .         | Bethel . . . . .                       | 225         | 175   | 50       | .         |
| Mt. Zion . . . . .           | 127         | 127   | .        | .         | Blountsville . . . . .                 | 215         | 215   | .        | .         |
| Shideler . . . . .           | 152         | 152   | .        | .         | Haliday Chapel . . . . .               | 127         | 119   | 8        | .         |
| Farmland . . . . .           | 360         | 360   | .        | .         | Parker . . . . .                       | 252         | 252   | .        | .         |
| Maxville . . . . .           | 137         | 137   | .        | .         | Grace . . . . .                        | 44          | 44    | .        | .         |
| Rehoboth . . . . .           | 225         | 229   | .        | 4         | Locust Grove . . . . .                 | 107         | 107   | .        | .         |
| Fortville . . . . .          | 380         | 300   | 80       | .         | Windsor . . . . .                      | 140         | 140   | .        | .         |
| Eden . . . . .               | 192         | 192   | .        | .         | Pennville . . . . .                    | 453         | 453   | .        | .         |
| Fall Creek . . . . .         | 80          | 60    | 20       | .         | Oak Grove . . . . .                    | 151         | 151   | .        | .         |
| Mendon . . . . .             | 125         | 125   | .        | .         | Shinn's Chapel . . . . .               | 56          | 56    | .        | .         |
| Frankton . . . . .           | 676         | 676   | .        | .         | Sugar Grove . . . . .                  | 116         | 116   | .        | .         |
| Aroma . . . . .              | 191         | 191   | .        | .         | Parkinsville . . . . .                 | 220         | 192   | 28       | .         |
| Gaston . . . . .             | 335         | 344   | .        | 9         | Beall's Chapel . . . . .               | 235         | 235   | .        | .         |
|                              |             |       |          |           | Harvey's Chapel . . . . .              | 170         | 170   | .        | .         |

## CIRCUIT SALARY STATEMENT—CONTINUED.

| CHARGES<br>AND<br>SOCIETIES. | Apportioned | Paid. | Deficit. | Overpaid. | CHARGES<br>AND<br>SOCIETIES. | Apportioned | Paid. | Deficit. | Overpaid. |
|------------------------------|-------------|-------|----------|-----------|------------------------------|-------------|-------|----------|-----------|
|                              | \$          | \$    | \$       | \$        |                              | \$          | \$    | \$       | \$        |
| <i>Muncie District—Con.</i>  |             |       |          |           | <i>Richmond Dist.—Con.</i>   |             |       |          |           |
| Strawtown . . . . .          | 140         | 140   | .        | .         | Maxwell . . . . .            | 85          | 70    | .        | 15        |
| Selma . . . . .              | 344         | 344   | .        | .         | Sugar Creek . . . . .        | 124         | 124   | .        | .         |
| Mt. Pleasant . . . . .       | 346         | 346   | .        | .         | Portland Circuit—            |             |       |          |           |
| Mt. Tabor . . . . .          | 161         | 161   | .        | .         | Antioch . . . . .            | 50          | 50    | .        | .         |
| Smithfield . . . . .         | 121         | 121   | .        | .         | Pleasant Ridge . . . . .     | 75          | 79    | .        | 4         |
| Summitville . . . . .        | 645         | 648   | .        | 3         | Salamonia . . . . .          | 150         | 150   | .        | .         |
| Union . . . . .              | 110         | 111   | .        | 1         | Westchester . . . . .        | 75          | 75    | .        | .         |
| Zion . . . . .               | 120         | 123   | .        | 3         | Richmond, Third Ch.          | 429         | 397   | 32       | .         |
| Upland . . . . .             | 488         | 459   | 29       | .         | Green's Fork . . . . .       | 77          | 77    | .        | .         |
| Olive Branch . . . . .       | 264         | 264   | .        | .         | Ridgeville . . . . .         | 294         | 302   | .        | 8         |
| Shiloh . . . . .             | 50          | 49    | 1        | .         | Deerfield . . . . .          | 166         | 166   | .        | .         |
| Yorktown . . . . .           | 311         | 311   | .        | .         | New Dayton . . . . .         | 95          | 95    | .        | .         |
| Daleville . . . . .          | 120         | 120   | .        | .         | Saratoga . . . . .           | 166         | 166   | .        | .         |
| Mt. Zion . . . . .           | 135         | 135   | .        | .         | Spiceland . . . . .          | 195         | 195   | .        | .         |
| <i>Richmond District.</i>    |             |       |          |           | Greensboro . . . . .         | 50          | 50    | .        | .         |
| Cadiz . . . . .              | 170         | 122   | 48       | .         | McDonald . . . . .           | 85          | 85    | .        | .         |
| College Corner . . . . .     | 170         | 135   | 35       | .         | Ogden . . . . .              | 70          | 25    | 45       | .         |
| Markleville . . . . .        | 125         | 125   | .        | .         | Sugar Grove . . . . .        | 140         | 129   | 11       | .         |
| Ovid . . . . .               | 90          | 90    | .        | .         | Trenton . . . . .            | .           | .     | .        | .         |
| Centerville . . . . .        | 374         | 374   | .        | .         | Huntsville, Lebanon          | 300         | 278   | 22       | .         |
| Olive Hill . . . . .         | 125         | 125   | .        | .         | Modoc . . . . .              | 160         | 139   | 21       | .         |
| Charlotttsville . . . . .    | 211         | 211   | .        | .         | Unionport . . . . .          | 60          | 47    | 13       | .         |
| Cleveland . . . . .          | 150         | 150   | .        | .         | Union Chapel . . . . .       | 60          | 61    | .        | 1         |
| Maple Valley . . . . .       | 100         | 76    | 24       | .         | Williamsburg . . . . .       | 258         | 258   | .        | .         |
| Willow Branch . . . . .      | 211         | 211   | .        | .         | Chester . . . . .            | 147         | 129   | 18       | .         |
| Dublin . . . . .             | 283         | 283   | .        | .         | Webster . . . . .            | 142         | 101   | 41       | .         |
| Lewisville . . . . .         | 258         | 258   | .        | .         | <i>Warsaw District.</i>      |             |       |          |           |
| Straughn . . . . .           | 123         | 128   | .        | .         | Akron . . . . .              | 364         | 364   | .        | .         |
| Fountain City . . . . .      | 248         | 248   | .        | .         | Disko . . . . .              | 148         | 136   | 12       | .         |
| Hopewell . . . . .           | 168         | 115   | 53       | .         | Gilead . . . . .             | 202         | 202   | .        | .         |
| Middleboro . . . . .         | 168         | 168   | .        | .         | Andrews . . . . .            | 458         | 458   | .        | .         |
| Whitewater . . . . .         | 129         | 76    | 53       | .         | Greenwood . . . . .          | 239         | 239   | .        | .         |
| Hagerstown . . . . .         | 280         | 280   | .        | .         | Pilcher's Chapel . . . . .   | 134         | 134   | .        | .         |
| Economy . . . . .            | 300         | 300   | .        | .         | Bippus . . . . .             | 35          | 35    | .        | .         |
| Franklin . . . . .           | 116         | 116   | .        | .         | Concord . . . . .            | 125         | 125   | .        | .         |
| Mt. Pleasant . . . . .       | 84          | 84    | .        | .         | Clear Creek . . . . .        | 109         | 109   | .        | .         |
| Kenard . . . . .             | 80          | 57    | 23       | .         | East Bethel . . . . .        | 45          | 45    | .        | .         |
| Center Grove . . . . .       | 80          | 69    | 11       | .         | Liberty Mills . . . . .      | 80          | 82    | .        | 2         |
| Shirley . . . . .            | 50          | 50    | .        | .         | Salem . . . . .              | 106         | 106   | .        | .         |
| Wilkinson . . . . .          | 75          | 75    | .        | .         | Bourbon . . . . .            | 704         | 713   | .        | 9         |
| Zion Chapel . . . . .        | 45          | 8     | 37       | .         | Foster Chapel . . . . .      | 150         | 141   | 9        | .         |
| Lynn . . . . .               | 365         | 365   | .        | .         | Denver . . . . .             | 240         | 249   | .        | 9         |
| Bartonia . . . . .           | 165         | 165   | .        | .         | Chili . . . . .              | 112         | 113   | .        | 1         |
| Mt. Zion . . . . .           | 165         | 165   | .        | .         | Ebenezer . . . . .           | 202         | 202   | .        | .         |
| Spartanburg . . . . .        | 175         | 175   | .        | .         | Perrysburg . . . . .         | 113         | 113   | .        | .         |
| Philadelphia . . . . .       | 200         | 200   | .        | .         | Etna Green . . . . .         | 270         | 230   | 40       | .         |
| Curry Chapel . . . . .       | 160         | 160   | .        | .         | Atwood . . . . .             | 170         | 118   | 52       | .         |

## CIRCUIT SALARY STATEMENT—CONTINUED.

| CHARGES<br>AND<br>SOCIETIES. |             |       |          |           | CHARGES<br>AND<br>SOCIETIES |             |       |          |           |
|------------------------------|-------------|-------|----------|-----------|-----------------------------|-------------|-------|----------|-----------|
|                              | Apportioned | Paid. | Deficit. | Overpaid. |                             | Apportioned | Paid. | Deficit. | Overpaid. |
| <i>Warsaw Dist.—Con.</i>     | %           | %     | %        | %         | <i>Warsaw Dist.—Con.</i>    | %           | %     | %        | %         |
| Fribley's Chapel . .         | 55          | 32    | 23       | .         | Burkett . . . . .           | 132         | 132   | .        | .         |
| Summit Chapel . . .          | 105         | 105   | .        | .         | Cook's Chapel . . .         | 250         | 250   | .        | .         |
| Inwood . . . . .             | 203         | 203   | .        | .         | Palestine . . . . .         | 150         | 150   | .        | .         |
| Bethel . . . . .             | 259         | 259   | .        | .         | Mexico . . . . .            | 214         | 214   | .        | .         |
| Richland . . . . .           | 170         | 122   | 48       | .         | Bethel . . . . .            | 248         | 235   | 13       | .         |
| LaFontaine . . . . .         | 220         | 220   | .        | .         | Bethlehem . . . . .         | 286         | 286   | .        | .         |
| Garrison Chapel . .          | 65          | 53    | 12       | .         | New Zion . . . . .          | 92          | 92    | .        | .         |
| Jalapa . . . . .             | 175         | 150   | 25       | .         | North Webster . . .         | 326         | 326   | .        | .         |
| Morris Chapel . . .          | 65          | 53    | 12       | .         | Morris Chapel . . .         | 326         | 326   | .        | .         |
| LaGro . . . . .              | 188         | 188   | .        | .         | Roann . . . . .             | 200         | 200   | .        | .         |
| Asbury . . . . .             | 262         | 262   | .        | .         | Ijamsville . . . . .        | 75          | 75    | .        | .         |
| Hopewell . . . . .           | 121         | 121   | .        | .         | Paw Paw . . . . .           | 200         | 200   | .        | .         |
| Lincolnville . . . .         | 128         | 128   | .        | .         | Providence . . . . .        | 175         | 125   | 50       | .         |
| Mt. Hope . . . . .           | 121         | 121   | .        | .         | Silver Lake . . . . .       | 203         | 203   | .        | .         |
| Macy . . . . .               | 700         | 700   | .        | .         | Center Grove . . . .        | 52          | 52    | .        | .         |
| Five Corners . . . .         | 112         | 112   | .        | .         | Claypool . . . . .          | 132         | 132   | .        | .         |
| Macy Circuit—                |             |       |          |           | Mt. Pleasant . . . .        | 202         | 202   | .        | .         |
| Green Oak . . . . .          | 125         | 40    | 85       | .         | South Pleasant . . .        | 117         | 117   | .        | .         |
| Omega . . . . .              | 50          | 14    | 36       | .         | South Whitley . . . .       | 638         | 638   | .        | .         |
| Pleasant Hill . . . .        | 125         | 3     | 122      | .         | Oak Grove . . . . .         | 64          | 64    | .        | .         |
| Majenica . . . . .           | 160         | 160   | .        | .         | West Bethel . . . . .       | 72          | 72    | .        | .         |
| Lancaster . . . . .          | 120         | 120   | .        | .         | Van Buren . . . . .         | 323         | 270   | 53       | .         |
| Plumtree . . . . .           | 160         | 160   | .        | .         | Fletcher Chapel . . .       | 81          | 81    | .        | .         |
| Salem . . . . .              | 100         | 90    | .        | 10        | Mt Etua . . . . .           | 135         | 90    | 45       | .         |
| Marion, Grace and Highland   | .           | .     | .        | .         | Pleasant Plains . . .       | 108         | 69    | 39       | .         |
| Grace Church . . . .         | 538         | 384   | 154      | .         | Warsaw Circuit—             |             |       |          |           |
| Highland Ave . . . .         | 322         | 192   | 130      | .         | Monoquet . . . . .          | 92          | 50    | 42       | .         |
| Marion, Ninth St. & Sweetser | .           | .     | .        | .         | Pleasant Grove . . .        | 136         | 136   | .        | .         |
| Ninth Street . . . .         | 400         | 400   | .        | .         | Pleasant Valley . . .       | 178         | 154   | 24       | .         |
| Sweetser . . . . .           | 300         | 300   | .        | .         | Pleasant View . . . .       | 136         | 96    | 40       | .         |
| Mentone . . . . .            | 435         | 435   | .        | .         |                             |             |       |          |           |



**GRACE M. E. CHURCH,**  
**HARTFORD CITY, IND.**

The church in which the fifty-fifth session of the North Indiana Conference  
was held.



## TREASURER'S REPORT.

---

CASSIUS C. CISSELL, Treasurer, Fort Wayne, Ind.

---

EDWARD F. ALBERTSON,  
MARTIN J. MAGOR,  
WALLACE W. MARTIN,  
JAMES E. FERRIS,  
ARTHUR G. NEAL,  
JAMES A. PATTERSON,

} ASSISTANTS.

## TREASURER'S REPORT

## REVENUE AND COLLECTIONS.

| NAME OF CHURCH.            | MISSIONS. |                   | EDUCATION.     |                    |                                 |                     | SUPPORT OF BUSINESSES.  |                                     |                                  |                                     | Total. |                            |                             |                     |              |              |
|----------------------------|-----------|-------------------|----------------|--------------------|---------------------------------|---------------------|-------------------------|-------------------------------------|----------------------------------|-------------------------------------|--------|----------------------------|-----------------------------|---------------------|--------------|--------------|
|                            | a Church. | b) Sunday School. | Tract Society. | Education Society. | a) Public Education Collection. | b) Children's Fund. | American Bible Society. | Woman's Foreign Missionary Society. | Woman's Home Missionary Society. | Total other benevolent collections. |        | Gen'l Conference Expenses. | For Conference (Travelers). | Amount Apportioned. | Amount Paid. | Sustentions. |
| 1 Angola                   | \$ 195    | \$ 15             | \$ 19          | \$ 18              | \$ 12                           | \$ 30               | \$ 30                   | \$ 30                               | \$ 30                            | \$ 30                               | \$ 30  | \$ 30                      | \$ 30                       | \$ 30               | \$ 30        | \$ 30        |
| 2 Anorth                   | 200       | 45                | 35             | 45                 | 35                              | 45                  | 49                      | 49                                  | 49                               | 49                                  | 49     | 49                         | 49                          | 49                  | 49           | 49           |
| 3 Avilla                   | 33        | 33                | 33             | 33                 | 33                              | 33                  | 33                      | 33                                  | 33                               | 33                                  | 33     | 33                         | 33                          | 33                  | 33           | 33           |
| 4 Edilton                  | 330       | 100               | 130            | 40                 | 60                              | 60                  | 100                     | 100                                 | 100                              | 100                                 | 100    | 100                        | 100                         | 100                 | 100          | 100          |
| 5 Bobo                     | 70        | 10                | 6              | 4                  | 14                              | 14                  | 14                      | 14                                  | 14                               | 14                                  | 14     | 14                         | 14                          | 14                  | 14           | 14           |
| 6 Caydon                   | 10        | 10                | 10             | 10                 | 10                              | 10                  | 10                      | 10                                  | 10                               | 10                                  | 10     | 10                         | 10                          | 10                  | 10           | 10           |
| 7 Chinnolwood              | 25        | 25                | 25             | 25                 | 25                              | 25                  | 25                      | 25                                  | 25                               | 25                                  | 25     | 25                         | 25                          | 25                  | 25           | 25           |
| 8 Cress                    | 50        | 50                | 50             | 50                 | 50                              | 50                  | 50                      | 50                                  | 50                               | 50                                  | 50     | 50                         | 50                          | 50                  | 50           | 50           |
| 9 Decatur                  | 140       | 60                | 200            | 43                 | 17                              | 15                  | 20                      | 20                                  | 20                               | 20                                  | 20     | 20                         | 20                          | 20                  | 20           | 20           |
| 10 Ft. Wayne, Berry Street | 80        | 80                | 160            | 28                 | 10                              | 10                  | 91                      | 91                                  | 91                               | 91                                  | 91     | 91                         | 91                          | 91                  | 91           | 91           |
| 11 Ft. Wayne, St. Paul     | 25        | 5                 | 30             | 2                  | 1                               | 1                   | 58                      | 58                                  | 58                               | 58                                  | 58     | 58                         | 58                          | 58                  | 58           | 58           |
| 12 St. Paul                | 5         | 95                | 100            | 7                  | 3                               | 3                   | 1                       | 1                                   | 1                                | 1                                   | 1      | 1                          | 1                           | 1                   | 1            | 1            |
| 13 Trinity                 | 35        | 35                | 70             | 17                 | 3                               | 3                   | 2                       | 2                                   | 2                                | 2                                   | 2      | 2                          | 2                           | 2                   | 2            | 2            |
| 14 Wayne Street            | 258       | 72                | 330            | 15                 | 10                              | 8                   | 328                     | 230                                 | 230                              | 230                                 | 230    | 230                        | 230                         | 230                 | 230          | 230          |
| 15 Ft. Wayne Circuit       | 56        | 4                 | 60             | 3                  | 3                               | 3                   | 5                       | 5                                   | 5                                | 5                                   | 5      | 5                          | 5                           | 5                   | 5            | 5            |
| 16 Fremont                 | 110       | 15                | 125            | 4                  | 15                              | 10                  | 4                       | 115                                 | 115                              | 115                                 | 115    | 115                        | 115                         | 115                 | 115          | 115          |
| 17 Garrett                 | 17        | 17                | 34             | 4                  | 4                               | 4                   | 1                       | 1                                   | 1                                | 1                                   | 1      | 1                          | 1                           | 1                   | 1            | 1            |
| 18 Geneva                  | 43        | 17                | 60             | 5                  | 5                               | 5                   | 5                       | 5                                   | 5                                | 5                                   | 5      | 5                          | 5                           | 5                   | 5            | 5            |
| 19 Harlan                  | 25        | 5                 | 30             | 7                  | 7                               | 7                   | 1                       | 1                                   | 1                                | 1                                   | 1      | 1                          | 1                           | 1                   | 1            | 1            |
| 20 Hoagland                | 60        | 5                 | 65             | 5                  | 5                               | 5                   | 6                       | 6                                   | 6                                | 6                                   | 6      | 6                          | 6                           | 6                   | 6            | 6            |
| 21 Huntertown              | 95        | 20                | 115            | 19                 | 16                              | 6                   | 17                      | 17                                  | 17                               | 17                                  | 17     | 17                         | 17                          | 17                  | 17           | 17           |
| 22 Huntington              | 300       | 50                | 350            | 30                 | 18                              | 10                  | 110                     | 262                                 | 262                              | 262                                 | 262    | 262                        | 262                         | 262                 | 262          | 262          |
| 23 Leo                     | 71        | 4                 | 75             | 12                 | 8                               | 6                   | 12                      | 12                                  | 12                               | 12                                  | 12     | 12                         | 12                          | 12                  | 12           | 12           |
| 24 Markle                  | 30        | 20                | 50             | 10                 | 5                               | 5                   | 1                       | 1                                   | 1                                | 1                                   | 1      | 1                          | 1                           | 1                   | 1            | 1            |
| 25 Monroeville             | 37        | 13                | 50             | 10                 | 3                               | 2                   | 85                      | 85                                  | 85                               | 85                                  | 85     | 85                         | 85                          | 85                  | 85           | 85           |
| 26 New Haven               | 30        | 30                | 60             | 5                  | 5                               | 5                   | 1                       | 1                                   | 1                                | 1                                   | 1      | 1                          | 1                           | 1                   | 1            | 1            |
| 27 Ossian                  | 92        | 8                 | 100            | 10                 | 8                               | 6                   | 2                       | 2                                   | 2                                | 2                                   | 2      | 2                          | 2                           | 2                   | 2            | 2            |
| 28 Poneto                  | 57        | 9                 | 66             | 2                  | 8                               | 6                   | 1                       | 1                                   | 1                                | 1                                   | 1      | 1                          | 1                           | 1                   | 1            | 1            |
| 29 Roanoke                 | 75        | 25                | 100            | 20                 | 2                               | 2                   | 22                      | 22                                  | 22                               | 22                                  | 22     | 22                         | 22                          | 22                  | 22           | 22           |
| 30 Spencerville            | 10        | 10                | 20             | 2                  | 1                               | 1                   | 1                       | 1                                   | 1                                | 1                                   | 1      | 1                          | 1                           | 1                   | 1            | 1            |
| 31 Uniondale               | 30        | 30                | 60             | 4                  | 3                               | 3                   | 1                       | 1                                   | 1                                | 1                                   | 1      | 1                          | 1                           | 1                   | 1            | 1            |
| 32 Wolf Lake               | 61        | 4                 | 65             | 5                  | 3                               | 3                   | 1                       | 1                                   | 1                                | 1                                   | 1      | 1                          | 1                           | 1                   | 1            | 1            |
| 33 Woodburn                | 12        | 12                | 24             | 1                  | 1                               | 1                   | 1                       | 1                                   | 1                                | 1                                   | 1      | 1                          | 1                           | 1                   | 1            | 1            |
| Total                      | 2,769     | 531               | 3,300          | 422                | 74                              | 302                 | 196                     | 221                                 | 66                               | 905                                 | 1,274  | 288                        | 2                           | 293                 | 189          | 141          |

NAME OF CHURCH.

Ft. Wayne District.

TREASURER'S REPORT.

| NAMES OF CHARGES.                | MISSIONS.   |                    | BENEVOLENT COLLECTIONS. |                            |                      |                |  |                       |                      |                         |                         |                                     | SUPPORT OF BISHOPS.              |                                     |                                   |                           |                     |              |               |                  |
|----------------------------------|-------------|--------------------|-------------------------|----------------------------|----------------------|----------------|--|-----------------------|----------------------|-------------------------|-------------------------|-------------------------------------|----------------------------------|-------------------------------------|-----------------------------------|---------------------------|---------------------|--------------|---------------|------------------|
|                                  | (a) Church. | (b) Sunday School. | Total.                  | Board of Church Extension. | Sunday School Union. | Tract Society. | Freedmen's Aid and Southern Education Society. | EDUCATION.            |                      |                         | American Bible Society. | Woman's Foreign Missionary Society. | Woman's Home Missionary Society. | Total Other Benevolent Collections. | Ten-Per Cent Conference Expenses. | For Conference Claimants. | Amount Apportioned. | Amount Paid. | Sustentation. | Missionary Debt. |
|                                  |             |                    |                         |                            |                      |                |  | (a) Public Education. | (b) Children's Fund. | (c) Children's Society. |                         |                                     |                                  |                                     |                                   |                           |                     |              |               |                  |
| <i>Goshen District.</i>          |             |                    |                         |                            |                      |                |  |                       |                      |                         |                         |                                     |                                  |                                     |                                   |                           |                     |              |               |                  |
| 1 Albion . . . . .               | \$ 20       | \$ 2               | \$ 22                   | \$ 2                       | \$ 1                 | \$ 1           | \$ 3   | \$ 12                 | \$ 16                | \$ 14                   | \$ 1                    | \$ 25                               | \$ 34                            | \$ 15                               | \$ 11                             | \$ 9                      | \$ 6                | \$ 1         | \$ 5          | 1                |
| 2 Bristol . . . . .              | 39          | 11                 | 50                      | 4                          | 1                    | 1              | 3  | 3                     | 3                    | 5                       | 1                       | 3                                   | 3                                | 17                                  | 6                                 | 6                         | 6                   | 1            | 1             | 2                |
| 3 Butler . . . . .               | 67          | 15                 | 82                      | 4                          | 1                    | 1              | 5  | 13                    | 7                    | 1                       | 1                       | 108                                 | 34                               | 65                                  | 19                                | 19                        | 15                  | 15           | 4             | 7                |
| 4 " Circuit . . . . .            | 10          | 1                  | 11                      | 3                          | 1                    | 1              | 5  | 4                     | 9                    | 7                       | 1                       | 24                                  | 24                               | 10                                  | 9                                 | 7                         | 5                   | 1            | 1             | 3                |
| 5 Corrunna . . . . .             | 18          | 1                  | 19                      | 1                          | 1                    | 1              | 1  | 1                     | 3                    | 3                       | 1                       | 34                                  | 34                               | 8                                   | 4                                 | 4                         | 4                   | 1            | 1             | 5                |
| 6 Elkhart . . . . .              | 354         | 50                 | 404                     | 56                         | 9                    | 9              | 49   | 97                    | 16                   | 14                      | 14                      | 274                                 | 350                              | 30                                  | 30                                | 30                        | 35                  | 35           | 22            | 6                |
| 7 " Circuit . . . . .            | 333         | 33                 | 366                     | 4                          | 1                    | 1              | 3  | 3                     | 3                    | 5                       | 1                       | 3                                   | 3                                | 6                                   | 6                                 | 6                         | 6                   | 1            | 1             | 6                |
| 8 Goshen, First Church . . . . . | 168         | 25                 | 193                     | 5                          | 1                    | 1              | 5  | 13                    | 7                    | 1                       | 1                       | 137                                 | 52                               | 65                                  | 19                                | 19                        | 15                  | 15           | 4             | 8                |
| 9 " Fifth Ave. . . . .           | 23          | 4                  | 27                      | 5                          | 1                    | 1              | 1  | 4                     | 9                    | 7                       | 1                       | 40                                  | 40                               | 15                                  | 9                                 | 9                         | 7                   | 7            | 4             | 8                |
| 10 Hamilton . . . . .            | 21          | 21                 | 42                      | 1                          | 1                    | 1              | 10   | 12                    | 3                    | 3                       | 1                       | 34                                  | 34                               | 10                                  | 9                                 | 9                         | 7                   | 7            | 1             | 10               |
| 11 Hudson & Ashley . . . . .     | 20          | 20                 | 40                      | 15                         | 1                    | 1              | 8  | 16                    | 6                    | 6                       | 3                       | 75                                  | 75                               | 30                                  | 12                                | 12                        | 12                  | 12           | 18            | 11               |
| 12 Kendallville . . . . .        | 72          | 18                 | 90                      | 10                         | 1                    | 1              | 1  | 6                     | 6                    | 3                       | 3                       | 24                                  | 24                               | 18                                  | 8                                 | 8                         | 8                   | 8            | 1             | 9                |
| 13 LaGrange . . . . .            | 116         | 20                 | 136                     | 10                         | 2                    | 2              | 1  | 13                    | 9                    | 9                       | 2                       | 26                                  | 26                               | 16                                  | 9                                 | 9                         | 9                   | 9            | 15            | 14               |
| 14 Leesburg . . . . .            | 70          | 10                 | 80                      | 10                         | 2                    | 2              | 3  | 13                    | 9                    | 9                       | 2                       | 21                                  | 21                               | 15                                  | 10                                | 10                        | 10                  | 10           | 20            | 16               |
| 15 Ligonier . . . . .            | 90          | 10                 | 100                     | 6                          | 1                    | 1              | 3  | 13                    | 9                    | 9                       | 1                       | 71                                  | 71                               | 20                                  | 9                                 | 9                         | 9                   | 9            | 10            | 17               |
| 16 Lima . . . . .                | 60          | 7                  | 67                      | 2                          | 1                    | 1              | 3  | 6                     | 6                    | 6                       | 1                       | 25                                  | 25                               | 17                                  | 9                                 | 9                         | 9                   | 9            | 10            | 17               |
| 17 Middlebury . . . . .          | 24          | 10                 | 34                      | 3                          | 1                    | 1              | 3  | 6                     | 3                    | 3                       | 1                       | 16                                  | 16                               | 5                                   | 5                                 | 5                         | 5                   | 5            | 10            | 17               |
| 18 Milford . . . . .             | 16          | 4                  | 20                      | 3                          | 1                    | 1              | 6  | 10                    | 10                   | 10                      | 1                       | 10                                  | 10                               | 5                                   | 5                                 | 5                         | 5                   | 5            | 10            | 17               |
| 19 Mishawaka . . . . .           | 190         | 25                 | 215                     | 45                         | 7                    | 7              | 31   | 158                   | 33                   | 33                      | 12                      | 94                                  | 146                              | 42                                  | 18                                | 18                        | 18                  | 18           | 11            | 19               |
| 20 Nappanee . . . . .            | 128         | 15                 | 143                     | 11                         | 1                    | 1              | 6  | 10                    | 2                    | 2                       | 1                       | 20                                  | 20                               | 42                                  | 12                                | 12                        | 12                  | 12           | 11            | 20               |
| 21 New Paris . . . . .           | 90          | 15                 | 105                     | 21                         | 1                    | 1              | 15   | 1                     | 1                    | 1                       | 1                       | 37                                  | 37                               | 5                                   | 5                                 | 5                         | 5                   | 5            | 9             | 21               |
| 22 Orland . . . . .              | 24          | 2                  | 26                      | 2                          | 1                    | 1              | 1  | 5                     | 6                    | 6                       | 1                       | 1                                   | 1                                | 12                                  | 12                                | 12                        | 12                  | 12           | 1             | 21               |
| 23 Osceola . . . . .             | 80          | 3                  | 83                      | 10                         | 1                    | 1              | 10   | 5                     | 6                    | 6                       | 1                       | 1                                   | 1                                | 5                                   | 5                                 | 5                         | 5                   | 5            | 22            | 22               |
| 24 Topeka . . . . .              | 70          | 5                  | 75                      | 12                         | 1                    | 1              | 8  | 8                     | 7                    | 7                       | 1                       | 38                                  | 38                               | 10                                  | 10                                | 10                        | 10                  | 10           | 4             | 21               |
| 25 Valentine . . . . .           | 70          | 5                  | 75                      | 5                          | 1                    | 1              | 3  | 3                     | 3                    | 3                       | 1                       | 1                                   | 1                                | 7                                   | 7                                 | 7                         | 7                   | 7            | 1             | 23               |
| 26 Wakarusa . . . . .            | 11          | 7                  | 18                      | 2                          | 1                    | 1              | 2  | 25                    | 5                    | 5                       | 1                       | 1                                   | 1                                | 15                                  | 7                                 | 7                         | 7                   | 7            | 3             | 25               |
| 27 Waterloo . . . . .            | 38          | 7                  | 45                      | 6                          | 1                    | 1              | 4  | 4                     | 4                    | 4                       | 1                       | 1                                   | 1                                | 15                                  | 7                                 | 7                         | 7                   | 7            | 4             | 21               |
| 28 Wolcottville . . . . .        | 50          | 10                 | 60                      | 8                          | 1                    | 1              | 4  | 10                    | 2                    | 2                       | 1                       | 12                                  | 12                               | 15                                  | 13                                | 13                        | 13                  | 13           | 5             | 28               |
| Total . . . . .                  | 1,965       | 259                | 2,225                   | 240                        | 37                   | 36             | 195  | 326                   | 144                  | 59                      | 1,491                   | 691                                 | 174                              | 634                                 | 275                               | 247                       | 67                  | 256          |               |                  |

NAMES OF CHARGES.

## TREASURER'S REPORT.

## BENEVOLENT COLLECTIONS.

## MISSIONS

## Board of Church Extension.

## Sunday School Union.

## Tract Society.

## Education.

## American Bible Society.

## Woman's Foreign Missionary Society.

## Woman's Home Missionary Society.

## Total Other Benevolent Collections.

## Gen'l Conference Expenses.

## For Conference Claimants.

## SUPPORT OF BISHOPS.

## Amount Apportioned.

## Amount Paid.

## Sustentation.

## Missionary Debt.

## NAMES OF CHARGES.

|                                   | MISSIONS    |                    | Board of Church Extension. | Sunday School Union. | Tract Society. | EDUCATION.            |                      |                     | American Bible Society. | Woman's Foreign Missionary Society. | Woman's Home Missionary Society. | Total Other Benevolent Collections. | Gen'l Conference Expenses. | For Conference Claimants. | SUPPORT OF BISHOPS. |     | Sustentation. | Missionary Debt. |
|-----------------------------------|-------------|--------------------|----------------------------|----------------------|----------------|-----------------------|----------------------|---------------------|-------------------------|-------------------------------------|----------------------------------|-------------------------------------|----------------------------|---------------------------|---------------------|-----|---------------|------------------|
|                                   | (a) Church. | (b) Sunday School. |                            |                      |                | (a) Public Education. | (b) Children's Fund. | Amount Apportioned. |                         |                                     |                                  |                                     |                            |                           | Amount Paid.        |     |               |                  |
| <i>Kokomo District.</i>           |             |                    |                            |                      |                |                       |                      |                     |                         |                                     |                                  |                                     |                            |                           |                     |     |               |                  |
| 1 Alto . . . . .                  | 88          | 8                  | 6                          | 6                    | 1              | 6                     | 6                    | 1                   | 1                       | 25                                  | 1                                |                                     | 4                          | 12                        | 2                   |     |               | 1                |
| 2 Arcadia . . . . .               | 40          | 10                 | 14                         | 1                    | 1              | 12                    | 2                    | 1                   | 1                       | 1                                   | 1                                |                                     | 14                         | 4                         | 6                   |     |               | 2                |
| 3 Atlanta . . . . .               | 30          | 50                 | 3                          | 1                    | 1              | 6                     | 2                    | 1                   | 1                       | 1                                   | 1                                |                                     | 25                         | 9                         | 6                   |     |               | 3                |
| 4 Bunker Hill . . . . .           | 35          | 5                  | 3                          | 1                    | 1              | 2                     | 1                    | 1                   | 1                       | 1                                   | 1                                |                                     | 12                         | 6                         | 6                   |     |               | 4                |
| 5 Center . . . . .                | 48          | 2                  | 2                          | 1                    | 1              | 3                     | 2                    | 1                   | 1                       | 1                                   | 1                                |                                     | 12                         | 7                         | 6                   |     |               | 5                |
| 6 Cicero . . . . .                | 30          | 20                 | 5                          | 1                    | 1              | 15                    | 1                    | 1                   | 1                       | 1                                   | 1                                |                                     | 36                         | 13                        | 13                  |     |               | 6                |
| 7 Converse . . . . .              | 100         | 15                 | 21                         | 4                    | 4              | 11                    | 4                    | 1                   | 1                       | 62                                  | 15                               |                                     | 70                         | 16                        | 10                  |     |               | 7                |
| 8 Elwood . . . . .                | 151         | 59                 | 35                         | 4                    | 4              | 17                    | 5                    | 1                   | 1                       | 1                                   | 1                                |                                     | 10                         | 8                         | 8                   |     |               | 8                |
| 9 Galveston . . . . .             | 26          | 1                  | 5                          | 1                    | 1              | 25                    | 4                    | 1                   | 1                       | 1                                   | 35                               |                                     | 30                         | 10                        | 3                   |     |               | 9                |
| 10 Goldsmith . . . . .            | 114         | 4                  | 118                        | 1                    | 1              | 12                    | 1                    | 1                   | 1                       | 1                                   | 1                                |                                     | 8                          | 3                         | 3                   |     |               | 10               |
| 11 Greentown . . . . .            | 10          | 10                 | 20                         | 2                    | 4              | 7                     | 1                    | 1                   | 2                       | 58                                  | 1                                |                                     | 10                         | 8                         | 8                   |     |               | 11               |
| 12 Jolietville . . . . .          | 64          | 12                 | 11                         | 1                    | 1              | 11                    | 7                    | 1                   | 2                       | 48                                  | 1                                |                                     | 10                         | 4                         | 4                   |     |               | 13               |
| 13 Kempton . . . . .              | 35          | 35                 | 55                         | 9                    | 3              | 27                    | 10                   | 3                   | 1                       | 96                                  | 1                                | 200                                 | 15                         | 12                        | 5                   |     |               | 14               |
| 14 Kokomo, Grace Church . . . . . | 165         | 100                | 85                         | 3                    | 3              | 10                    | 6                    | 4                   | 3                       | 1                                   | 1                                |                                     | 25                         | 25                        | 12                  |     |               | 15               |
| 15 " " Markland Ave . . . . .     | 65          | 20                 | 10                         | 2                    | 2              | 6                     | 4                    | 3                   | 1                       | 1                                   | 1                                |                                     | 25                         | 10                        | 10                  |     |               | 16               |
| 16 Loganport, Broadway . . . . .  | 172         | 38                 | 210                        | 10                   | 10             | 33                    | 7                    | 3                   | 3                       | 62                                  | 108                              |                                     | 26                         | 24                        | 24                  |     |               | 17               |
| 17 " " Market Street . . . . .    | 45          | 5                  | 50                         | 3                    | 1              | 7                     | 3                    | 1                   | 1                       | 13                                  | 1                                |                                     | 7                          | 8                         | 8                   |     |               | 18               |
| 18 " " Wheatland Street . . . . . | 18          | 22                 | 40                         | 5                    | 2              | 1                     | 2                    | 1                   | 1                       | 25                                  | 1                                |                                     | 10                         | 11                        | 11                  |     |               | 19               |
| 19 New Britton . . . . .          | 70          | 10                 | 80                         | 2                    | 1              | 5                     | 3                    | 1                   | 1                       | 35                                  | 1                                |                                     | 12                         | 12                        | 12                  |     |               | 20               |
| 20 New Waverly . . . . .          | 25          | 25                 | 5                          | 1                    | 1              | 6                     | 4                    | 1                   | 1                       | 1                                   | 1                                |                                     | 10                         | 8                         | 5                   |     |               | 21               |
| 21 Noblesville . . . . .          | 95          | 25                 | 120                        | 8                    | 2              | 10                    | 10                   | 10                  | 2                       | 71                                  | 1                                | 106                                 | 40                         | 22                        | 22                  |     |               | 22               |
| 22 Peru . . . . .                 | 157         | 45                 | 202                        | 5                    | 1              | 11                    | 9                    | 5                   | 1                       | 91                                  | 110                              |                                     | 24                         | 23                        | 23                  |     |               | 23               |
| 23 Russiaville . . . . .          | 85          | 15                 | 100                        | 16                   | 1              | 6                     | 2                    | 4                   | 1                       | 1                                   | 1                                |                                     | 20                         | 13                        | 13                  |     |               | 24               |
| 24 Santa Fe . . . . .             | 35          | 3                  | 38                         | 10                   | 2              | 6                     | 6                    | 1                   | 1                       | 17                                  | 1                                |                                     | 13                         | 9                         | 7                   |     |               | 25               |
| 25 Scireville . . . . .           | 52          | 8                  | 60                         | 8                    | 1              | 6                     | 2                    | 3                   | 1                       | 15                                  | 1                                |                                     | 10                         | 10                        | 1                   |     |               | 26               |
| 26 Sharpville . . . . .           | 116         | 24                 | 140                        | 3                    | 1              | 4                     | 3                    | 1                   | 1                       | 1                                   | 1                                |                                     | 25                         | 14                        | 14                  |     |               | 27               |
| 27 Sheridan . . . . .             | 90          | 25                 | 115                        | 1                    | 1              | 3                     | 10                   | 1                   | 1                       | 1                                   | 1                                |                                     | 10                         | 10                        | 10                  |     |               | 28               |
| 28 Swayzee . . . . .              | 188         | 7                  | 195                        | 1                    | 1              | 67                    | 3                    | 4                   | 2                       | 56                                  | 16                               |                                     | 20                         | 16                        | 7                   |     |               | 29               |
| 29 Tipon . . . . .                | 141         | 21                 | 165                        | 1                    | 1              | 7                     | 10                   | 6                   | 1                       | 1                                   | 1                                |                                     | 16                         | 16                        | 16                  |     |               | 30               |
| 30 Walton . . . . .               | 48          | 12                 | 60                         | 7                    | 3              | 1                     | 10                   | 6                   | 1                       | 1                                   | 1                                |                                     | 8                          | 10                        | 9                   |     |               | 31               |
| 31 Windfall . . . . .             | 60          | 30                 | 90                         | 12                   | 1              | 10                    | 10                   | 1                   | 1                       | 1                                   | 1                                |                                     | 25                         | 10                        | 10                  |     |               | 32               |
| 32 Westfield . . . . .            | 25          | 2                  | 27                         | 1                    | 1              | 5                     | 1                    | 1                   | 1                       | 1                                   | 1                                |                                     | 5                          | 5                         | 8                   |     |               |                  |
| Total . . . . .                   | 2,326       | 611                | 2,937                      | 286                  | 54             | 228                   | 325                  | 142                 | 53                      | 633                                 | 408                              | 319                                 | 674                        | 347                       | 38                  | 102 |               |                  |

BENEVOLENT COLLECTIONS.

SUPPORT OF BISHOPS.

For Conference Claimants.

Gen'l Conference Expenses.

Education.

Missions.

Board of Church Extension.

Names of Charges.

| Names of Charges.                        | Missions.   |                    | Board of Church Extension. | Sunday School Union. | Tract Society. | Freedom's Aid and Social Education Society. | Education.                       |                      | American Bible Society. | Woman's Foreign Missionary Society. | Woman's Home Missionary Society. | Total Other Benevolent Collections. | Gen'l Conference Expenses. | For Conference Claimants. | Support of Bishops. |              |               |
|--|-------------|--------------------|----------------------------|----------------------|----------------|---|----------------------------------|----------------------|-------------------------|-------------------------------------|----------------------------------|-------------------------------------|----------------------------|---------------------------|---------------------|--------------|---------------|
|  | (a) Church. | (b) Sunday School. |                            |                      |                |   | (c) Public Education Collection. | (d) Children's Fund. |                         |                                     |                                  |                                     |                            |                           | Amount Apportioned. | Amount Paid. | Sustentation. |
| <i>Muncie District.</i>                  |             |                    |                            |                      |                |   |                                  |                      |                         |                                     |                                  |                                     |                            |                           |                     |              |               |
| 1 Albany . . . . .                       | \$ 100      | \$ 36              | \$ 136                     | \$ 29                | \$ 4           | \$ 21                                       | \$ 10                            | \$ 15                | \$ 2                    | \$ 73                               | \$ .                             | \$ 124                              | \$ .                       | \$ 39                     | \$ 12               | \$ 20        |               |
| 2 Albany Circuit . . . . .               | 115         | 5                  | 120                        | 407                  | 5              | 26  | 8                                | 7                    | 2                       | 73                                  | .97                              | 124                                 | 18                         | 14                        | 10                  | 13           |               |
| 3 Alexandria . . . . .                   | 178         | 7                  | 185                        | 36                   | 5              | 26  | 15                               | 4                    | 3                       | 3                                   | .97                              | 124                                 | 50                         | 14                        | 14                  | 20           |               |
| 4 Anderson, Indiana Ave . . . . .        | 38          | 12                 | 50                         | 6                    | 1              | 5   | 5                                | 3                    | 1                       | 1                                   | .97                              | 124                                 | 11                         | 6                         | 6                   | 2            |               |
| 5 " " Meridian Ave . . . . .             | 10          | 3                  | 13                         | 3                    | 1              | 1   | 1                                | 1                    | 1                       | 1                                   | .97                              | 124                                 | 3                          | 1                         | 1                   | 1            |               |
| 6 " " Meridian St. . . . .               | 531         | 78                 | 609                        | 147                  | 10             | 72  | 26                               | 25                   | 27                      | 562                                 | 167                              | 1,141                               | 135                        | 25                        | 25                  | 100          |               |
| 7 " " Noble St. . . . .                  | 34          | 6                  | 40                         | 6                    | 1              | 3   | 3                                | 1                    | 1                       | 1                                   | 167                              | 1,141                               | 6                          | 5                         | 5                   | 7            |               |
| 8 Anderson Circuit . . . . .             | 45          | 10                 | 55                         | 3                    | 1              | 2   | 1                                | 1                    | 1                       | 1                                   | 167                              | 1,141                               | 6                          | 5                         | 5                   | 7            |               |
| 9 Blaine . . . . .                       | 33          | 5                  | 38                         | 8                    | 1              | 2   | 1                                | 1                    | 1                       | 1                                   | 167                              | 1,141                               | 6                          | 5                         | 5                   | 7            |               |
| 10 Dan Kirk . . . . .                    | 120         | 10                 | 130                        | 13                   | 2              | 18  | 4                                | 4                    | 2                       | 57                                  | .97                              | 124                                 | 40                         | 12                        | 12                  | 11           |               |
| 11 Eaton . . . . .                       | 38          | 13                 | 51                         | 9                    | 2              | 1   | 2                                | 2                    | 1                       | 1                                   | .97                              | 124                                 | 17                         | 11                        | 2                   | 2            |               |
| 12 Farmount . . . . .                    | 16          | 12                 | 28                         | 18                   | 1              | 1   | 3                                | 3                    | 1                       | 1                                   | .97                              | 124                                 | 7                          | 6                         | 6                   | 6            |               |
| 13 Farmland . . . . .                    | 63          | 5                  | 68                         | 18                   | 1              | 1   | 3                                | 3                    | 1                       | 1                                   | .97                              | 124                                 | 30                         | 12                        | 12                  | 12           |               |
| 14 Fortville . . . . .                   | 30          | 10                 | 40                         | 26                   | 1              | 1   | 1                                | 1                    | 1                       | 1                                   | .97                              | 124                                 | 20                         | 12                        | 4                   | 4            |               |
| 15 Frankton . . . . .                    | 62          | 15                 | 77                         | 10                   | 2              | 2   | 5                                | 5                    | 2                       | 58                                  | .97                              | 124                                 | 20                         | 12                        | 4                   | 4            |               |
| 16 Gas City . . . . .                    | 22          | 1                  | 22                         | 4                    | 1              | 1   | 1                                | 1                    | 1                       | 1                                   | .97                              | 124                                 | 6                          | 6                         | 6                   | 6            |               |
| 17 Gaston . . . . .                      | 127         | 1                  | 127                        | 8                    | 1              | 1   | 8                                | 9                    | 1                       | 21                                  | .97                              | 124                                 | 21                         | 10                        | 10                  | 8            |               |
| 18 Hartford City . . . . .               | 175         | 35                 | 210                        | 15                   | 5              | 40  | 10                               | 5                    | 5                       | 73                                  | .97                              | 124                                 | 41                         | 15                        | 15                  | 17           |               |
| 19 " " Circuit . . . . .                 | 20          | 10                 | 30                         | 6                    | 1              | 4   | 2                                | 2                    | 1                       | 1                                   | .97                              | 124                                 | 8                          | 4                         | 4                   | 4            |               |
| 20 Ingalls . . . . .                     | 30          | 30                 | 60                         | 4                    | 1              | 1   | 3                                | 3                    | 1                       | 1                                   | .97                              | 124                                 | 2                          | 5                         | 5                   | 5            |               |
| 21 Jonesboro . . . . .                   | 21          | 9                  | 30                         | 5                    | 1              | 1   | 3                                | 3                    | 1                       | 1                                   | .97                              | 124                                 | 10                         | 5                         | 5                   | 5            |               |
| 22 Laurel . . . . .                      | 210         | 20                 | 230                        | 35                   | 2              | 8   | 4                                | 4                    | 2                       | 62                                  | .97                              | 124                                 | 70                         | 14                        | 14                  | 14           |               |
| 23 McCordsville . . . . .                | 55          | 3                  | 58                         | 4                    | 1              | 4   | 5                                | 4                    | 1                       | 22                                  | .97                              | 124                                 | 14                         | 8                         | 8                   | 8            |               |
| 24 Millgrove . . . . .                   | 30          | 30                 | 60                         | 3                    | 1              | 1   | 6                                | 6                    | 1                       | 1                                   | .97                              | 124                                 | 10                         | 6                         | 6                   | 6            |               |
| 25 Montpelier . . . . .                  | 110         | 10                 | 120                        | 10                   | 2              | 25  | 8                                | 1                    | 1                       | 1                                   | .97                              | 124                                 | 25                         | 12                        | 10                  | 10           |               |
| 26 Muncie, Avondale . . . . .            | 10          | 10                 | 20                         | 10                   | 2              | 25  | 8                                | 1                    | 1                       | 1                                   | .97                              | 124                                 | 5                          | 5                         | 5                   | 5            |               |
| 27 " " High Street . . . . .             | 51          | 100                | 151                        | 206                  | 10             | 94  | 110                              | 31                   | 15                      | 333                                 | 207                              | 102                                 | 176                        | 30                        | 30                  | 200          |               |
| 28 " " Madison St. and Whitely . . . . . | 15          | 4                  | 19                         | 3                    | 1              | 1   | 1                                | 1                    | 1                       | 1                                   | .97                              | 124                                 | 5                          | 1                         | 1                   | 1            |               |
| 29 Muncie Circuit . . . . .              | 82          | 8                  | 90                         | 5                    | 1              | 5   | 10                               | 5                    | 1                       | 1                                   | .97                              | 124                                 | 25                         | 10                        | 9                   | 9            |               |
| 30 New Burlington . . . . .              | 42          | 3                  | 45                         | 5                    | 1              | 1   | 3                                | 3                    | 1                       | 1                                   | .97                              | 124                                 | 10                         | 10                        | 10                  | 10           |               |
| 31 Parker . . . . .                      | 50          | 50                 | 100                        | 24                   | 1              | 6   | 3                                | 2                    | 5                       | 1                                   | .97                              | 124                                 | 8                          | 8                         | 8                   | 8            |               |
| 32 Pendleton . . . . .                   | 28          | 95                 | 123                        | 11                   | 3              | 14  | 4                                | 4                    | 3                       | 28                                  | .97                              | 124                                 | 12                         | 12                        | 12                  | 12           |               |
| 33 Pennville . . . . .                   | 67          | 6                  | 73                         | 11                   | 2              | 17  | 7                                | 6                    | 2                       | 1                                   | .97                              | 124                                 | 15                         | 12                        | 10                  | 5            |               |
| 34 Perkinsville . . . . .                | 57          | 6                  | 63                         | 11                   | 2              | 17  | 7                                | 6                    | 2                       | 1                                   | .97                              | 124                                 | 25                         | 12                        | 10                  | 5            |               |
| 35 Redkey . . . . .                      | 75          | 5                  | 80                         | 11                   | 1              | 3   | 3                                | 6                    | 1                       | 1                                   | .97                              | 124                                 | 20                         | 12                        | 11                  | 11           |               |
| 36 Selma . . . . .                       | 125         | 5                  | 130                        | 27                   | 4              | 20  | 10                               | 5                    | 2                       | 31                                  | .97                              | 124                                 | 38                         | 14                        | 14                  | 14           |               |
| 37 Selma . . . . .                       | 170         | 5                  | 175                        | 41                   | 4              | 1   | 10                               | 5                    | 2                       | 1                                   | .97                              | 124                                 | 37                         | 12                        | 12                  | 12           |               |
| 38 Summitville . . . . .                 | 104         | 22                 | 126                        | 26                   | 4              | 4   | 18                               | 10                   | 5                       | 20                                  | .97                              | 124                                 | 36                         | 10                        | 10                  | 10           |               |
| 39 Upland . . . . .                      | 85          | 10                 | 95                         | 15                   | 4              | 2   | 15                               | 10                   | 5                       | 60                                  | .97                              | 124                                 | 20                         | 10                        | 8                   | 8            |               |
| 40 Yorktown . . . . .                    | 29          | 5                  | 34                         | 5                    | 1              | 5   | 4                                | 8                    | 1                       | 1                                   | .97                              | 124                                 | 10                         | 6                         | 6                   | 6            |               |
| Total . . . . .                          | 3,621       | 529                | 4,153                      | 1,210                | 82             | 74  | 564                              | 334                  | 219                     | 93                                  | 1,564                            | 1,498                               | 1,056                      | 381                       | 363                 | 100          | 115           |

Report for 7 months.

## TREASURER'S REPORT.

| NAMES OF CHARGES.                   | MISSIONS.   |                    |        | BENEVOLENT COLLECTIONS.    |                      |                |  |                                 |                     |                     |                        |                                     |                                  | SUPPORT OF BISHOPS.                 |                            |                           |                     |              |               |                  |
|-------------------------------------|-------------|--------------------|--------|----------------------------|----------------------|----------------|--|---------------------------------|---------------------|---------------------|------------------------|-------------------------------------|----------------------------------|-------------------------------------|----------------------------|---------------------------|---------------------|--------------|---------------|------------------|
|                                     | (a) Church. | (b) Sunday School. | Total. | Board of Church Extension. | Sunday School Union. | Tract Society. | Freedmen's Aid and Southern Education Society. | EDUCATION.                      |                     |                     | Woman's Bible Society. | Woman's Foreign Missionary Society. | Woman's Home Missionary Society. | Total Other Benevolent Collections. | Gen'l Conference Expenses. | For Conference Claimants. | Amount Apportioned. | Amount Paid. | Sustentation. | Missionary Debt. |
|                                     |             |                    |        |                            |                      |                |  | a) Public Education Collection. | b) Children's Fund. | c) Children's Fund. |                        |                                     |                                  |                                     |                            |                           |                     |              |               |                  |
| <i>Richmond District.</i>           |             |                    |        |                            |                      |                |  |                                 |                     |                     |                        |                                     |                                  |                                     |                            |                           |                     |              |               |                  |
| 1 Cadiz . . . . .                   | \$ 51       | \$ 51              | \$ 51  | \$ 9                       | \$ 1                 | \$ 1           | \$ 9   | \$ 10                           | \$ 5                | \$ 1                | \$ 1                   | \$ 1                                | \$ 13                            | \$ 15                               | \$ 11                      | \$ 9                      | \$ 4                |              |               |                  |
| 2 Cambridge City . . . . .          | 60          | 60                 | 60     | 1                          | 1                    | 1              | 1  | 1                               | 1                   | 1                   | 1                      | 1                                   | 1                                | 10                                  | 9                          | 9                         | 4                   |              |               |                  |
| 3 Centerville . . . . .             | 34          | 34                 | 34     | 1                          | 1                    | 1              | 1  | 6                               | 1                   | 1                   | 1                      | 1                                   | 1                                | 10                                  | 10                         | 10                        | 2                   |              |               |                  |
| 4 Charlottesville . . . . .         | 11          | 11                 | 11     | 8                          | 2                    | 1              | 5  | 1                               | 1                   | 1                   | 1                      | 1                                   | 1                                | 25                                  | 9                          | 9                         | 1                   |              |               |                  |
| 5 Charlottesville . . . . .         | 65          | 20                 | 85     | 15                         | 12                   | 1              | 11   | 1                               | 1                   | 1                   | 1                      | 1                                   | 1                                | 27                                  | 9                          | 9                         | 4                   | 20           |               |                  |
| 6 Fountain City . . . . .           | 40          | 40                 | 40     | 5                          | 1                    | 1              | 4  | 1                               | 1                   | 1                   | 1                      | 1                                   | 1                                | 8                                   | 9                          | 6                         | 1                   |              |               |                  |
| 7 Greenfield . . . . .              | 125         | 50                 | 175    | 5                          | 1                    | 1              | 5  | 10                              | 1                   | 1                   | 1                      | 1                                   | 1                                | 40                                  | 17                         | 17                        | 3                   |              |               |                  |
| 8 Greenfield . . . . .              | 122         | 122                | 122    | 21                         | 2                    | 2              | 19   | 10                              | 10                  | 2                   | 2                      | 16                                  | 2                                | 40                                  | 12                         | 12                        | 3                   |              |               |                  |
| 9 Hagerstown . . . . .              | 11          | 11                 | 11     | 7                          | 7                    | 7              | 28   | 18                              | 3                   | 3                   | 3                      | 145                                 | 2                                | 61                                  | 5                          | 4                         | 18                  |              | 5             |                  |
| 10 Kennard . . . . .                | 184         | 30                 | 214    | 49                         | 7                    | 7              | 53   | 3                               | 3                   | 3                   | 3                      | 3                                   | 3                                | 20                                  | 11                         | 11                        | 1                   |              | 10            |                  |
| 11 Lynn . . . . .                   | 90          | 10                 | 100    | 5                          | 1                    | 1              | 5  | 3                               | 1                   | 1                   | 1                      | 1                                   | 1                                | 34                                  | 5                          | 5                         | 10                  |              | 11            |                  |
| 12 Middletown . . . . .             | 100         | 27                 | 127    | 21                         | 1                    | 1              | 18   | 6                               | 1                   | 1                   | 1                      | 1                                   | 1                                | 71                                  | 18                         | 18                        | 5                   |              | 12            |                  |
| 13 New Castle . . . . .             | 153         | 17                 | 170    | 20                         | 3                    | 3              | 15   | 6                               | 3                   | 3                   | 3                      | 19                                  | 12                               | 12                                  | 12                         | 9                         | 9                   |              | 13            |                  |
| 14 Philadelphia . . . . .           | 20          | 8                  | 28     | 4                          | 1                    | 1              | 9  | 1                               | 1                   | 1                   | 1                      | 31                                  | 3                                | 12                                  | 9                          | 9                         | 20                  |              | 14            |                  |
| 15 Philadelphia . . . . .           | 73          | 121                | 194    | 39                         | 8                    | 8              | 31   | 20                              | 23                  | 3                   | 3                      | 49                                  | 3                                | 61                                  | 16                         | 16                        | 37                  |              | 15            |                  |
| 16 Portland . . . . .               | 20          | 2                  | 22     | 5                          | 1                    | 1              | 5  | 4                               | 1                   | 1                   | 1                      | 1                                   | 1                                | 90                                  | 6                          | 6                         | 20                  |              | 16            |                  |
| 17 Portland Circuit . . . . .       | 229         | 75                 | 304    | 30                         | 3                    | 3              | 30   | 37                              | 4                   | 12                  | 12                     | 113                                 | 5                                | 90                                  | 21                         | 24                        | 20                  |              | 17            |                  |
| 18 Richmond, First Church . . . . . | 100         | 45                 | 145    | 15                         | 2                    | 2              | 10   | 22                              | 10                  | 10                  | 10                     | 107                                 | 10                               | 45                                  | 20                         | 20                        | 5                   |              | 18            |                  |
| 19 " " Third Church . . . . .       | 13          | 31                 | 44     | 1                          | 1                    | 1              | 4  | 3                               | 3                   | 1                   | 1                      | 27                                  | 1                                | 11                                  | 7                          | 4                         | 1                   |              | 19            |                  |
| 20 " " Fifth Street . . . . .       | 37          | 39                 | 76     | 17                         | 2                    | 2              | 14   | 5                               | 2                   | 3                   | 3                      | 3                                   | 3                                | 27                                  | 7                          | 7                         | 6                   |              | 20            |                  |
| 21 Ridgeville . . . . .             | 35          | 5                  | 40     | 1                          | 1                    | 1              | 9  | 1                               | 2                   | 1                   | 1                      | 1                                   | 1                                | 10                                  | 10                         | 10                        | 1                   |              | 21            |                  |
| 22 Spicelead . . . . .              | 21          | 4                  | 25     | 1                          | 1                    | 1              | 4  | 1                               | 1                   | 1                   | 1                      | 1                                   | 1                                | 6                                   | 8                          | 8                         | 5                   |              | 22            |                  |
| 23 Trenton . . . . .                | 55          | 55                 | 55     | 9                          | 4                    | 4              | 29   | 5                               | 5                   | 1                   | 1                      | 12                                  | 5                                | 14                                  | 9                          | 8                         | 5                   |              | 23            |                  |
| 24 Union City . . . . .             | 209         | 209                | 209    | 49                         | 4                    | 4              | 49   | 8                               | 3                   | 1                   | 1                      | 91                                  | 5                                | 61                                  | 18                         | 18                        | 2                   |              | 24            |                  |
| 25 Williamsburg . . . . .           | 45          | 6                  | 51     | 5                          | 1                    | 1              | 3  | 3                               | 3                   | 1                   | 1                      | 54                                  | 10                               | 10                                  | 7                          | 7                         | 2                   |              | 25            |                  |
| 26 Winchester . . . . .             | 139         | 27                 | 166    | 41                         | 6                    | 6              | 28   | 13                              | 6                   | 5                   | 5                      | 71                                  | 8                                | 55                                  | 15                         | 15                        | 16                  |              | 26            |                  |
| Total . . . . .                     | 2,084       | 539                | 2,623  | 403                        | 55                   | 55             | 207  | 205                             | 101                 | 54                  | 685                    | 724                                 | 475                              | 775                                 | 295                        | 283                       | 124                 |              | 125           |                  |

NAMES OF CHARGES.

TREASURER'S REPORT - STATISTICS NO. 4.

BENEVOLENT COLLECTIONS.

| NAMES OF CHARGES.            | MISSIONS.   |                    | BENEVOLENT COLLECTIONS. |                            |                      |                |  |                       |                      |                 |                                  |                                     | Gen'l Conference Expenses. | For Conference Claimants. | Episcopal Fund. | Sustentation. | Missionary Debt. |                         |                                     |
|------------------------------|-------------|--------------------|-------------------------|----------------------------|----------------------|----------------|--|-----------------------|----------------------|-----------------|----------------------------------|-------------------------------------|----------------------------|---------------------------|-----------------|---------------|------------------|-------------------------|-------------------------------------|
|                              | (a) Church. | (b) Sunday School. | Total.                  | Board of Church Extension. | Sunday School Union. | Tract Society. | Freedmen's Aid and So'n Education Society. | EDUCATION.            |                      |                 | Woman's Home Missionary Society. | Woman's Foreign Missionary Society. |                            |                           |                 |               |                  | American Bible Society. | Total Other Benevolent Collections. |
|                              |             |                    |                         |                            |                      |                |  | (a) Public Education. | (b) Children's Fund. | (c) Collection. |                                  |                                     |                            |                           |                 |               |                  |                         |                                     |
| <i>Warsaw District.</i>      |             |                    |                         |                            |                      |                |  |                       |                      |                 |                                  |                                     |                            |                           |                 |               |                  |                         |                                     |
| 1 Akron.                     | \$ 22       | \$ 16              | \$ 38                   | \$ 10                      | \$ 1                 | \$ .           | \$ .                                       | \$ 7                  | \$ 2                 | \$ .            | \$ .                             | \$ .                                | \$ .                       | \$ .                      | \$ 20           | \$ 6          | \$ .             | \$ 7                    |                                     |
| 2 Andrews.                   | 45          | 35                 | 80                      | 5                          | 1                    | 1              | 6  | 5                     | 5                    | 8               | 1                                | 2                                   | 1                          | 1                         | 36              | 10            | 1                | 20                      |                                     |
| 3 Bippus.                    | 38          | 27                 | 65                      | 5                          | 1                    | 1              | 8  | 3                     | 6                    | 2               | 1                                | 2                                   | 1                          | 1                         | 15              | 7             | 1                | 3                       |                                     |
| 4 Bourbon.                   | 40          | 5                  | 45                      | 2                          | 1                    | 1              | 2  | 1                     | 3                    | 2               | 1                                | 1                                   | 1                          | 1                         | 17              | 9             | 1                | 3                       |                                     |
| 5 Columbia City.             | 41          | 21                 | 62                      | 6                          | 1                    | 1              | 1  | 1                     | 2                    | 1               | 1                                | 1                                   | 1                          | 1                         | 20              | 8             | 1                | 3                       |                                     |
| 6 Denver.                    | 45          | 5                  | 50                      | 5                          | 4                    | 1              | 1  | 1                     | 2                    | 1               | 1                                | 1                                   | 1                          | 1                         | 15              | 8             | 1                | 6                       |                                     |
| 7 Etha Green.                | 36          | 2                  | 38                      | 3                          | 1                    | 1              | 3  | 3                     | 8                    | 1               | 1                                | 1                                   | 1                          | 1                         | 10              | 6             | 1                | 6                       |                                     |
| 8 Inwood.                    | 20          | 1                  | 21                      | 1                          | 1                    | 1              | 1  | 1                     | 1                    | 1               | 1                                | 1                                   | 1                          | 1                         | 9               | 5             | 1                | 8                       |                                     |
| 9 La Fontaine.               | 37          | 8                  | 45                      | 3                          | 1                    | 1              | 3  | 3                     | 1                    | 1               | 1                                | 1                                   | 1                          | 1                         | 30              | 9             | 1                | 10                      |                                     |
| 10 La Gro.                   | 76          | 14                 | 90                      | 15                         | 2                    | 2              | 12   | 7                     | 9                    | 2               | 2                                | 2                                   | 2                          | 2                         | 30              | 9             | 5                | 10                      |                                     |
| 11 Larwill.                  | 16          | 5                  | 21                      | 1                          | 1                    | 1              | 4  | 4                     | 4                    | 1               | 1                                | 1                                   | 1                          | 1                         | 6               | 6             | 1                | 1                       |                                     |
| 12 Macy.                     | 22          | 3                  | 25                      | 2                          | 1                    | 1              | 1  | 1                     | 2                    | 1               | 1                                | 1                                   | 1                          | 1                         | 15              | 7             | 1                | 12                      |                                     |
| 13 " Circuit.                | 40          | 22                 | 62                      | 4                          | 1                    | 1              | 3  | 2                     | 7                    | 1               | 1                                | 1                                   | 1                          | 1                         | 24              | 6             | 1                | 7                       |                                     |
| 14 Majenica.                 | 233         | 100                | 333                     | 5                          | 1                    | 1              | 5  | 19                    | 3                    | 2               | 200                              | 96                                  | 1                          | 1                         | 50              | 25            | 40               | 13                      |                                     |
| 15 Marion, First Church.     | 15          | 5                  | 20                      | 2                          | 1                    | 1              | 1  | 1                     | 3                    | 2               | 11                               | 1                                   | 1                          | 1                         | 10              | 4             | 1                | 16                      |                                     |
| 16 " Grace and Highland.     | 23          | 17                 | 40                      | 4                          | 1                    | 1              | 1  | 3                     | 2                    | 1               | 40                               | 3                                   | 1                          | 1                         | 13              | 10            | 1                | 17                      |                                     |
| 17 " Ninth St. and Sweetser. | 65          | 65                 | 130                     | 12                         | 1                    | 1              | 1  | 3                     | 2                    | 1               | 2                                | 1                                   | 1                          | 1                         | 35              | 12            | 2                | 10                      |                                     |
| 18 Mentone.                  | 49          | 31                 | 80                      | 3                          | 1                    | 1              | 2  | 2                     | 4                    | 3               | 3                                | 3                                   | 3                          | 3                         | 35              | 12            | 2                | 18                      |                                     |
| 19 Mexico.                   | 140         | 10                 | 150                     | 11                         | 2                    | 2              | 12   | 4                     | 3                    | 3               | 108                              | 1                                   | 1                          | 1                         | 30              | 11            | 1                | 19                      |                                     |
| 20 North Manchester.         | 42          | 20                 | 62                      | 10                         | 4                    | 4              | 10   | 40                    | 8                    | 3               | 3                                | 3                                   | 3                          | 3                         | 25              | 12            | 1                | 20                      |                                     |
| 21 North Webster.            | 25          | 10                 | 35                      | 4                          | 1                    | 1              | 6  | 10                    | 2                    | 1               | 2                                | 1                                   | 1                          | 1                         | 16              | 9             | 1                | 21                      |                                     |
| 22 Pierceton.                | 61          | 4                  | 65                      | 11                         | 2                    | 2              | 3  | 5                     | 2                    | 1               | 36                               | 1                                   | 1                          | 1                         | 20              | 6             | 6                | 22                      |                                     |
| 23 Roann.                    | 77          | 13                 | 90                      | 7                          | 2                    | 2              | 19   | 7                     | 5                    | 1               | 1                                | 1                                   | 1                          | 1                         | 25              | 8             | 5                | 23                      |                                     |
| 24 Silver Lake.              | 51          | 14                 | 65                      | 3                          | 2                    | 2              | 12   | 5                     | 4                    | 1               | 1                                | 1                                   | 1                          | 1                         | 25              | 11            | 10               | 24                      |                                     |
| 25 South Whitley.            | 36          | 4                  | 40                      | 3                          | 1                    | 1              | 2  | 8                     | 3                    | 1               | 1                                | 1                                   | 1                          | 1                         | 18              | 9             | 1                | 25                      |                                     |
| 26 Van Buren.                | 360         | 25                 | 385                     | 64                         | 10                   | 10             | 41   | 61                    | 9                    | 30              | 360                              | 166                                 | 1                          | 1                         | 100             | 34            | 25               | 8                       |                                     |
| 27 Wabash, First Church.     | 10          | 10                 | 20                      | 3                          | 1                    | 1              | 5  | 2                     | 3                    | 3               | 3                                | 3                                   | 3                          | 3                         | 5               | 3             | 1                | 120                     |                                     |
| 28 " Middle Street.          | 20          | 10                 | 30                      | 5                          | 1                    | 1              | 5  | 3                     | 4                    | 1               | 1                                | 1                                   | 1                          | 1                         | 10              | 8             | 1                | 29                      |                                     |
| 29 Warren.                   | 200         | 100                | 300                     | 53                         | 10                   | 10             | 37   | 24                    | 16                   | 6               | 68                               | 41                                  | 1                          | 1                         | 80              | 20            | 14               | 30                      |                                     |
| 30 Warsaw.                   | 6           | 4                  | 10                      | 2                          | 1                    | 1              | 2  | 1                     | 4                    | 1               | 1                                | 1                                   | 1                          | 1                         | 5               | 5             | 1                | 29                      |                                     |
| 31 " Circuit.                | 1,894       | 517                | 2,411                   | 272                        | 54                   | 47             | 216  | 220                   | 138                  | 64              | 887                              | 299                                 | 1                          | 1                         | 709             | 285           | 57               | 224                     |                                     |
| Total.                       |             |                    |                         |                            |                      |                |  |                       |                      |                 |                                  |                                     |                            |                           |                 |               |                  |                         |                                     |

\* Note that Conference Claimants and Episcopal Fund properly appear on Blank No. 3, and are duplicated here to assist the Statistical Secretary and the Treasurer in comparison of accounts. † Paid by J. Q. Elliott.

## TREASURER'S REPORT - RECAPITULATION BY DISTRICTS.

| NAMES OF DISTRICTS.    | BENEVOLENT COLLECTIONS. |                    |         |                            |                      |                |   |                       |                      |                         | SUPPORT OF BISHOPS.       |                     |              |                  |                                     |                                  |                                     |       |
|------------------------|-------------------------|--------------------|---------|----------------------------|----------------------|----------------|---|-----------------------|----------------------|-------------------------|---------------------------|---------------------|--------------|------------------|-------------------------------------|----------------------------------|-------------------------------------|-------|
|                        | MISSIONS.               |                    |         |                            |                      | EDUCATION.     |   |                       |                      |                         | For Conference Claimants. | Amount Apportioned. | Amount Paid. | Missionary Debt. |                                     |                                  |                                     |       |
|                        | (a) Church.             | (b) Sunday School. | Total.  | Board of Church Extension. | Sunday School Union. | Tract Society. | Freemen's Aid and So'n Education Society. | (a) Public Education. | (b) Children's Fund. | American Bible Society. |                           |                     |              |                  | Woman's Foreign Missionary Society. | Woman's Home Missionary Society. | Total Other Benevolent Collections. |       |
| 1 Fort Wayne . . . . . | \$2,769                 | \$ 531             | \$3,300 | \$ 422                     | \$ 78                | \$ 74          | \$ 302                                    | \$ 196                | \$ 221               | \$ 66                   | \$ 965                    | \$1,274             | \$ 288       | \$ 2             | \$ 859                              | \$ 263                           | \$ 189                              | \$144 |
| 2 Goshen . . . . .     | 1,966                   | 259                | 2,225   | 240                        | 37                   | 36             | 195                                       | 426                   | 144                  | 59                      | 1,691                     | 601                 | 174          | 3                | 631                                 | 247                              | 67                                  | 256   |
| 3 Kokomo . . . . .     | 2,326                   | 611                | 2,937   | 286                        | 54                   | 54             | 228                                       | 325                   | 142                  | 53                      | 633                       | 408                 | 349          | 3                | 674                                 | 347                              | 38                                  | 162   |
| 4 Muncie . . . . .     | 3,624                   | 529                | 4,153   | 1,210                      | 82                   | 74             | 564                                       | 334                   | 219                  | 93                      | 1,564                     | 596                 | 1,498        | 1                | 1,056                               | 363                              | 400                                 | 145   |
| 5 Richmond . . . . .   | 2,684                   | 539                | 3,223   | 403                        | 55                   | 55             | 297                                       | 205                   | 101                  | 54                      | 685                       | 724                 | 475          | 1                | 775                                 | 283                              | 124                                 | 125   |
| 6 Warsaw . . . . .     | 1,894                   | 317                | 2,411   | 272                        | 55                   | 47             | 216                                       | 227                   | 138                  | 64                      | 887                       | 365                 | ..           | 1                | 717                                 | 285                              | 57                                  | 224   |
| Grand total . . . . .  | 14,663                  | 2,986              | 17,649  | 2,833                      | 361                  | 340            | 1,802                                     | 1,613                 | 965                  | 389                     | 5,225                     | 3,908               | 2,784        | 3                | 4,715                               | 1,818                            | 875                                 | 1053  |
| Last year . . . . .    | 13,988                  | 2,758              | 16,746  | 1,791                      | 294                  | 277            | 1,522                                     | 911                   | 971                  | 349                     | 4,594                     | 3,678               | 2,038        | 5                | 4,521                               | 1,710                            | 492                                 | ..    |
| Increase . . . . .     | 675                     | 228                | 903     | 1,042                      | 64                   | 63             | 280                                       | 702                   | ..                   | 40                      | 1,231                     | 230                 | 746          | ..               | 194                                 | 108                              | 373                                 | 1053  |
| Decrease . . . . .     | ..                      | ..                 | ..      | ..                         | ..                   | ..             | ..  | ..                    | 6                    | ..                      | ..                        | ..                  | ..           | ..               | ..                                  | ..                               | ..                                  | ..    |

## TREASURER'S BALANCE.

## DEBITS.

|   |              |
|---|--------------|
| Received from collections . . . . .               | \$ 46,323 74 |
| " " Book Concern . . . . .                        | 1,207 00     |
| " " Chartered Fund . . . . .                      | 22 00        |
| " " Clark & Crisman fund . . . . .                | 30 00        |
| " " Conference Collection for Education . . . . . | 11 00        |
| Balance on hand . . . . .                         | 11 00        |
|   | \$ 48,214 74 |

## CREDITS.

|  |              |
|--|--------------|
| Paid in Vouchers . . . . .                         | \$ 18,982 00 |
| " " Curtis & Jennings for distribution . . . . .   | 21,316 00    |
| " " Conference Stewards . . . . .                  | 5,374 00     |
| " " W. J. Vignus for Bible Society . . . . .       | 205 00       |
| " " John Poncher, Educational Collection . . . . . | 856 00       |
| " " C. H. Payne, Children's Fund . . . . .         | 319 00       |
| " " F. T. Simpson, Sustentation . . . . .          | 189 00       |
| " " C. C. Hudson, " . . . . .                      | 67 00        |
| " " M. S. Marble, " . . . . .                      | 38 00        |
| " " C. U. Wade, " . . . . .                        | 81 00        |
| " " A. E. Mahin, " . . . . .                       | 124 00       |
| " " J. A. Lewellen, " . . . . .                    | 57 00        |
| " " W. F. M. S., Laura A. Beers . . . . .          | 6 74         |
|  | \$ 48,214 74 |



# O. J. KOVER & SON,

## Fresco Artists,

FORT WAYNE, INDIANA.



We call attention to the fact that we have done work at

Muncie, Logansport, La Grange, Hartford City, Elkhart, Decatur,  
and most of the new Churches in the Conference.

We are now prepared, as never before,  
to do first-class work.

OUR PRICES Will be found the lowest consistent  
with first-class workmanship. . . .

We take great pleasure in recommending O. J. Kover & Son as first-class workmen. Their Colors stand the test of years. They are thoroughly Reliable and Competent in every particular.

EDWIN T. GREGG.  
L. A. BEEKS.  
L. J. NAFTZGER.

---

# Church Plans.

BENJ. D. PRICE, Architect  
Atlantic Highlands, N. J.  
Notice removal from Philadelphia.

Send for my catalogue containing description and price list of a great variety of church plans, all prepared ready for sale, accompanied by practical details and specifications ready for builders.

Catalogue Free to Ministers.  
To others the price is 20 cents.

**S** MALL churches and old churches, with plain glass windows, will be greatly improved by using my PAPER IMITATION OF STAINED GLASS. Price, six cents per square foot, surface measure of window. Send for circular and scraps. Better than sun-shades. 2400 churches have used it.

BENJ. D. PRICE, Atlantic Highlands, N. J.

Established 1857.

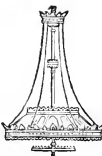

# The Great CHURCH LIGHT

**FRINK'S PATENT REFLECTORS** for electric, gas or oil, give the most powerful, softest, cheapest and best light known for churches, halls and public buildings. Send size of room. Book of light and estimate free.

*Don't be deceived by cheap imitations.*  
**I. P. FRINK,**  
551 Pearl Street, New York.

MILLVILLE, PA., Jan. 21, 1898.

My people are delighted with our splendid lights and the beautiful appearance they make. Everywhere, and by all sister churches, they have been given the highest praise, and we have a well-lighted church. Any one in need of lights will make no mistake if they put a **Frink Reflector** in their church; they excel all, and if any one doubt it they can go and see a church that is lighted with them and be convinced.

D. Y. BROUSE, Pastor 1st M. E. Church.

You can find just what you want, at \_\_\_\_\_

# McNAUGHTON'S

**Muncie's Biggest and Busiest Store,  
On Muncie's Busiest Street.**

Dress Goods

Silks

Notions

Wash Goods

Linens

Domestics

Corsets

Hosiery

Gloves



Carpets

Curtains

Shades

Gloaks

Capes

Lad Suits

Silk Skirts

Silk Waists

Tea Gowns

**Send for Samples.**

**All Mail Orders Carefully Attended to.**

We give special attention to furnishing Church Carpets.

At any time we will give you a liberal discount on any Church Furnishings you may desire.

**You can save money by sending to McNAUGHTON'S, Muncie, Ind.**

# Island Park Assembly,

ROME CITY, IND.



## Twentieth Annual Session.

THE BEST OF ALL.

REV. LESLIE J. NAFTZGER, President,  
MUNCIE, INDIANA.

REV. WILL E. GROSE, Superintendent,  
CHICAGO, ILLINOIS.

*This Popular and Oldest of Western Chautauquas  
enters on its Twentieth Season with a program far  
surpassing all others, and a full confidence for a  
most successful season.*

**TWO WEEKS—July 27th to August 10th, 1898.**

SEE A PARTIAL LIST OF TALENT:

Bishop S. M. Merrill, D. D., LL. D.

Rev. Frank Crane.

Rev. J. F. Berry, D. D., Editor *Epworth Herald*.

Rev. Robert McIntyre, D. D.

Rev. H. C. Jennings, D. D.

and a host of others.

**THE CINEOMATOGRAPH.**

A School of Oratory,

School of Philosophy,

School of Physical Culture,

ABSOLUTELY FREE TO ALL TICKET-HOLDERS.

For Particulars or Programs, write to

**REV. J. F. SNYDER, Sec'y, La Grange, Indiana.**

ESTABLISHED 1870.  
INCORPORATED 1895.

*—*

# Nicholson Printing & Mfg. Co.

.. Printers   
and Binders,

26, 28 and 30 N. 9th St.

RICHMOND, INDIANA.

---

Blank Book and Paper Box  
MANUFACTURERS.

---

Specialties: { BOOKS AND CATALOGUES,  
SUPERIOR HALF-TONE WORK.

Ministers' { CALLING CARDS, ENVELOPES,  
LETTER HEADS, ETC.

Church Supplies: { COLLECTION ENVELOPES, PROGRAMS,  
EPWORTH LEAGUE TOPIC CARDS, ETC.

















