

287.6
M569 si
v.61

LIBRARY
OF THE
UNIVERSITY OF ILLINOIS
21 JUL 1913

Minutes of the Sixty-First Session
OF THE
Southern Illinois Conference
METHODIST EPISCOPAL CHURCH

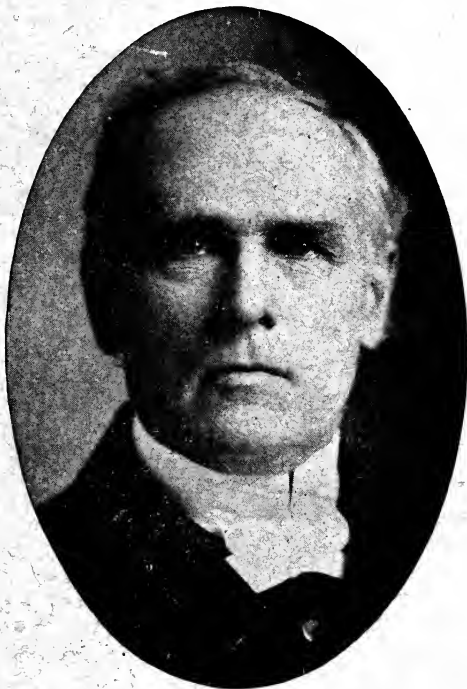

HELD IN THE
FIRST METHODIST EPISCOPAL CHURCH, CAIRO, ILL.
SEPTEMBER 25-30 1912

CHARLES W. SMITH, D. D. BISHOP
ST. LOUIS, MO.

J. C. KINISON, SECRETARY
KANE, ILLINOIS

PRICE 20 CENTS

Illinois Woman's College

Jacksonville, Illinois



¶ Hundreds of parents and young women are looking for a college that meets the following requirements:

First—The instruction should be thorough.

Second—The equipment should be generous.

Third—The health of the student should be carefully considered.

Fourth—All the surroundings and associations should be helpful and pleasant.

Fifth—The christian influence should be positive and attractive.

Sixth—The charge should be reasonable.

They Will Find Every Requirement Fully Met At The
Illinois Woman's College

The College offers full College and Preparatory Courses and the finest advantages in Music, Art, Domestic Science and Expression, and gives the best instruction in practically everything that a young woman might wish to study.

“If the unusual advantages offered by the Woman's College were generally known and realized, the College would not be able to take care of half the applications.”

FOR CATALOGUE, ETC.,

Address **PRESIDENT HARKER,**
State Street, Jacksonville, Ill.

Gem City Business College, Quincy, Illinois.



This Beautiful Building is Owned and Occupied
by the College

The largest and most thoroughly
equipped school in
AMERICA

BOOKKEEPING
MATHEMATICS
PENMANSHIP
SHORTHAND
TYPEWRITING

Etc.. taught by a large faculty of
experienced teachers.

Prepare for the future at

**AMERICA'S GREAT
BUSINESS COLLEGE**

which for over 42 years has con-
tinued in successful operation

Annual Enrollment 1,400 Students

Rev. W. T. Beadles, formerly District
Superintendent of the Quincy District
of the Methodist Church, writes:

"During my six years' residence in Quincy, ending last fall, I was always impressed with the greatness of the work of the Gem City Business College among the thousands of students that were in attendance there. Having through your courtesy abundant opportunity to observe the workings of the school in all its departments, I became convinced that you were doing a great work. Since leaving Quincy, I have met numbers of your former students who are now occupying responsible positions in various business capacities, and the manner in which they sing the praises of the Gem City has explained somewhat the wonderful success that is crowning your efforts. With best wishes for your continued success. I am,

"Yours truly,

"W. T. BEADLES."

The College Building is centrally located two blocks from the Methodist Church. Ten members of the faculty are members of the Methodist Church. For full information and a new Catalog, which will be sent free, Address,

W. T. Beadles
President

Box 171
Quincy
Illinois

1828—1912

McKendree College

LEBANON, ILLINOIS

IF you want a thorough education, at the lowest rates possible, then go to MCKENDREE, the oldest Methodist College in America, where high grade courses are given in Classics, Science, Athletics, Elocution, Piano, Violin, Vocal Music, Agriculture, Domestic Science, Art, and Elective Work.

¶ **Room and Meals \$3.00 Per Week.**

¶ Seven good College buildings, splendid new equipments for Science, Agriculture and Domestic Science, and a State Agricultural Station is run in connection with the College. The College is now having the greatest growth in its history.

FOR FULL PARTICULARS, ADDRESS
JOHN F. HARMON, President, LEBANON, ILL.

Before Deciding Where to Attend School

Send for Catalog of

VALPARAISO UNIVERSITY

Accredited

VALPARAISO, INDIANA

One of the Largest Universities and Training Schools in the United States
Fortieth Year Will Open Sept. 17, 1912

26 Departments

Excellent Equipments

195 Instructors

School the Entire Year

Students may enter at any time and select their studies from any, or from many of the following **Departments:**—Preparatory, Teachers', Kindergarten, Primary, Education, Manual Training, Scientific, Classic, Higher English, Civil Engineering, German, French, Spanish, Italian, Law, Pharmacy, Medical, Dental, Elocution and Oratory, Music, Fine Art, Commercial, Penmanship, Phonography and Type-writing, Review.

The expenses are made so low that anyone can meet them. General tuition \$18 per quarter of 12 weeks. Board and furnished room \$2.70 to \$2.75 per week. Catalog giving full particulars mailed free.

H. B. BROWN, PRESIDENT. OR O. P. KINSEY, VICE-PRESIDENT

THREE REASONS WHY



CORTRIGHT METAL SHINGLES

WILL INTEREST YOU

- I.
DURABILITY
Superiority Over
Wood and Slate
- II.
- III.
THE COST

A Cortright roof is a permanent roof in every sense of the word. Cortright roofs laid 26 years ago are as good as new today, and the only attention they have needed is an occasional coat of paint.

Cortright Metal Shingles cannot split, curl or decay like wood shingles; nor crack and fall off like slate.

On the contrary, they outlast either wood or slate, and never leak or need repairs.

The first cost of a Cortright roof is always less than slate, and frequently no greater than for wood shingles, but its saving year in and year out in repairs makes Cortright Metal Shingles in final cost without question the most economical roof obtainable.

Write Today for Full Particulars, and Our Two FREE Roofing Books

CORTRIGHT METAL ROOFING COMPANY

PHILADELPHIA AND CHICAGO

Write for any of these interesting illustrated books showing the special advantages and beautiful environment of

Northwestern University

"CAMPUS AND TOWN," showing views of new Dormitories and Largest Gymnasium in the United States. Set of Postcard views:

"Best Preparations for Engineering"

"Evanston as a Music Center"

"Typical Lessons in Pharmacy"

"Earning One's Way"

Also books of courses in Schools of Medicine, Law, Dentistry, Commerce, and Evanston Academy

Address,

A. W. HARRIS, President
490 Northwestern University Building
CHICAGO, ILLINOIS

Are You ^{Going to} enter the ^{Ministry}
?

Garrett Biblical Institute

Offers every opportunity for adequate training

IT helps students to know men and their needs

IT helps them comprehend their message

IT helps them shape their message

IT helps them deliver their message

IT directs to the most effective lines of pastoral work

TWO SCHOOLS

With entirely separate Classes and Courses

I. Graduate School of Theology

—For College Graduates

On Campus of Northwestern University

Graduate Courses Leading to Advanced

Degrees

II. Diploma School of Theology

—For Men Without College Training

Comprehensive and Systematic Curriculum

ulum

Opportunities for self-help. Tuition FREE. Rooms for unmarried men free. Incidentals low. New school year opens September 25, 1912. Address

PRESIDENT CHARLES M. STUART, EVANSTON, ILL.

The Methodist Book Concern *and* Dividends

Since dividends were resumed in 1884 the Church has been aroused as never in the past, to the larger patronage of a more generously supplied catalogue of the best literature; there has also been the underlying feeling that to patronize the Book Concern meant, in a certain sense, to help the deserving veterans of the Church. Our dividends have resulted, for a number of years, in increasing cash payments each year to the Conferences.

No matter what race the Methodist preacher belongs to, or under what sky or in what continent he does his work, wherever there is a Methodist preacher in full membership in a Conference he is taken into the accounting when the division is made, and whether he be in one hemisphere or another, North or South, East or West, each man is entitled to his share in the division.

This year \$250,000 is the amount which the Book Concern considers it wise and safe to set aside for the Conferences, and it means \$13.53 per man to all the members of all the Conferences in all the Methodist world.

The Book Concern has this relation to the Church then: that it hopes and confidently expects to be able to give increasing amounts annually as the years go by.

The Methodist Book Concern

H. C. JENNINGS

Publishing Agent
CINCINNATI

KANSAS CITY, MO.

E. R. GRAHAM

Publishing Agent
CHICAGO

SAN FRANCISCO

FILL YOUR CHURCH WITH BEAUTY



THE NEW MOVEMENT IN DECORATING Churches is the simplicity of idea and charm in color. Yet the simpler the treatment, the more difficult it is to produce the effect of richness, quality and excellence.

Beautiful color effects are not produced by chance; it takes much experience and careful study—IT IS AN ART. Let us show you designs and color effects.

You will like them.

You will like our price.

You will like our work.

WRITE TO

G. H. SCHANBACHER

FIRST AND MONROE STS.

Springfield, Illinois

Orchestration
for 10 Instruments
Available

Pentecostal Hymns Five and Six

THERE is always a rush of business when a new number in the everywhere popular Pentecostal Hymns series puts in an appearance. The new collection is a winnowed one, containing an abundance of matter, new and old, for use in all meetings of a religious nature, including those held by the Young People's Society and the Sunday School. There are 344 pieces, not including the 29 responsive scripture readings. The number and range of the themes treated require a topical index of nearly one thousand references. The needs of all ages and all occasions have been cared for. The volume is brimful from cover to cover with musical material that will commend itself to the critical user. Its 320 pages are extra large and its type easily read. Typographically the volume is above the average. The list price of the new book, in the best style of binding, full cloth, thread sewed, edges red, title stamp in untarnishable aluminum, is \$30-the-100. The special introductory price is \$3-the-dozen or \$25-the-100 with carriage not prepaid. In response to many calls, we have issued a word edition which contains all of the hymns, including one line of music, also the 29 responsive scripture readings. These are numbered to correspond with the larger book. It contains 96 pages and is strongly and tastily bound in cardboard. Price: 10 cents the copy or \$1.15 the dozen, postpaid. \$8-the-100 not prepaid. \$4.80 will secure 12 music, cloth, and 36 words only, in all 48 books. \$10.00 will secure 25 music, cloth, and 75 words only, in all 100 books. Returnable sample copies for examination mailed free to pastors, Sunday-school superintendents and music committees.

An orchestration for 10 instruments, in 8 volumes, is obtainable at \$1.50-the-volume, \$10.00-the-set of 8 books. Postage 10 cents.

HOPE PUBLISHING COMPANY, Chicago

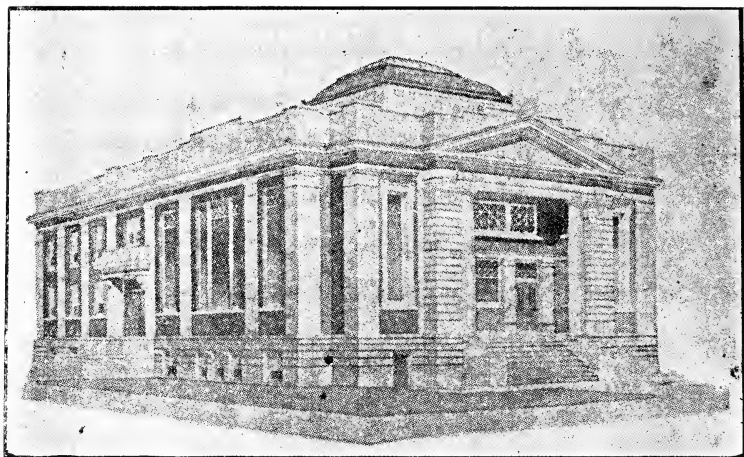

FIRST M. E. CHURCH. MARION, ILLINOIS

A TYPE OF ARCHITECTURE

Which Embodies
Simplicity
Beauty
Convenience

Yet much cheaper built and far cheaper to maintain than the complicated roof with its towers, gables, valleys, etc.

CONFER WITH
SPENCER & TEMPLE
Architects

Who have had a wide experience in Church building.

CHAMPAIGN, ILLINOIS

MINUTES

OF THE

SOUTHERN ILLINOIS
ANNUAL CONFERENCE

OF THE

METHODIST EPISCOPAL CHURCH

HELD AT

FIRST CHURCH, CAIRO, ILLINOIS

SEPTEMBER 25-30, 1912

Published by order of the Conference as the Official Journal by

J. C. KINISON
KANE, ILLINOIS

C. B. WHITESIDE
ELDORADO, ILLINOIS

Stafford Print  Marion, Illinois

Standing Rules of Conference

I. When any member of the Conference intends to object to the passage of the character of any member, he shall hand the name of such member to the President, who shall pass the name by and direct the case to be investigated.

II. When any one of our members is called from earth, it shall be the duty of the nearest pastor or District Superintendent of the district to notify all the preachers in the district of such death, and of the time set for the funeral services.

III. At each session of Conference a publisher shall be elected to publish the minutes of the next session, who shall be authorized to make arrangements and enter into a contract for the publication in advance of the session.

IV. The District Superintendent of the district, and the preacher in charge of the station where the Conference is to be held, together with the presidents of the several Conference societies are instructed to arrange the program of religious exercises, and if practicable, secure their publication in the Central Christian Advocate.

V. The Board of Stewards shall consist of six members of the conference, each of whom shall serve three years, two being elected at each Session of the Conference. The Conference may at its discretion add two laymen, to be elected annually. The Board shall organize each year by electing a President, Secretary and Treasurer, whose names shall be published in the Conference minutes.

VI. When the names of candidates for admission, on trial or for orders are called, they shall, if present, be called forward and introduced to the Conference.

VII. All candidates for recognition of orders shall, unless excused by vote of the conference, be examined in the same manner as candidates for ordination, and the Committee on Conference Relation shall inquire into the character and fitness for the traveling connection of each candidate for admission on trial, for admission into full connection, or for re-admission into the Conference, and all persons desiring a change of relation or any special appointment.

VIII. There shall be a meeting of the Statistical Secretaries with the Conference Treasurer at 8 o'clock on Saturday morning, for the purpose of comparing the money reported in the statistical tables.

IX. When a member or the wife of a member of the Conference dies, the Conference shall appropriate seventy-five dollars to provide a monument for him or her. The Conference to elect annually a custodian of Monument Fund who shall apportion the amount necessary to this fund to the several charges on the basis of the amount paid by the charge for pastoral support the previous year. The

287.6
M 5-6951
v. 61

pastor to report this under the head of other collections. The publisher of the minutes will reserve a column in the statistical tables for this report.

X. Each District Superintendent, at the close of the term, shall prepare a report of his district, not to exceed one thousand words for publication in the minutes.

XI. The Stewards are authorized to take annually from the pro rata due the claimants from the book concern, a sum according to their discretion, not to exceed ten per cent of their indebtedness to the book concern, until it shall be paid in full.

XII. All reports of committees and resolutions shall be handed to the Secretary in duplicate.

XIII. No persons shall have his orders recognized who comes from a church that requires a lower standard of literary qualification than the Methodist Episcopal Church, without passing an examination with us.

XIV. To admit on trial any candidate who is over 35 years of age it shall require a two thirds vote of all members present and voting, provided the two thirds equal a majority of all the members of the conference.

XV. It shall require two-thirds of those present and voting to change or suspend any of these rules, except rule fourteen which has its own provision.

XVI. All charges entertaining the Annual Conference shall provide lodging and breakfast only, leaving the attendants to provide for the mid-day and evening meals. Provided this does not apply to superannuated members, their wives, the widows of deceased ministers, deaconesses and guests officially invited, who shall have full entertainment. The committee on Entertainment shall see that sufficient and wholesome meals shall be provided at reasonable rates.

XVII. All members of the Conference under appointment as Conference Evangelists, shall on the call of their names for passage of character, report their work for the past year stating number and place of revival meetings held, number professed conversions and accessions to membership of the church.

XVIII. All reports from the charges not received by Thursday evening of Conference week, will not appear in the published Minutes of the Conference.

DISTRIBUTION OF MINUTES

Each pastor receiving \$1000 or above shall receive 15 copies of minutes and pay \$2.00. Those receiving \$700 and less than \$1,000 shall receive 13 copies and pay \$1.75 each. The pastors receiving \$500 and less than \$700 shall have 11 copies and pay \$1.50 each. Those receiving less than \$500 shall have 8 copies and pay \$1 each. The District Superintendents shall have 15 copies and pay \$2 each.

Officers of the Conference

President ----- Bishop Chas. W. Smith.

SECRETARY

J. C. Kinison-----P. O. Kane, Illinois.

ASSISTANT SECRETARIES

C. B. Whiteside-----Z. J. Farmer.-----C. L. Peterson.

STATISTICAL SECRETARY

G. R. Goodman-----Bridgport, Illinois.

ASSISTANT STATISTICAL SECRETARIES

C. W. Hall,	Marion Jackson,	G. A. Dunn,
H. W. Smoot,	A. R. Ransom,	O. L. Clapper,
L. M. Leyerle.		

TREASURER

W. H. Whitlock,-----P. O. Centralia, Illinois.

ASSISTANT TREASURERS

Guy Dewhirst,	C. R. Wade,	C. W. Moorman,
Fay Marriott,	L. S. McKown,	C. H. Hoffmire.

DISTRICT SUPERINTENDENTS

Alton District—F. H. Knight.
 Mt. Vernon District—J. A. Taylor.
 Lebanon District—L. Smith.
 Olney District—W. H. Poole.
 Mt. Carmel District—Robert Morris.
 Vandalia District—S. A. D. Rodgers.

BOARD OF TRUSTEES.

First Year—F. M. VanTreese, M. B. Baker.
 Second Year—B. A. Hoar, F. O. Wilson,
 Third Year—G. E. McGammon, C. C. Hall.

List of Standing Committees.

Committee on Finance—V. W. Thrall, J. E. Nickerson,
 S. S. Smith, J. G. Tucker, W. L. Jones, C. C. Hall.

Education and Freedmen's—W. T. Morris, L. R. Mauk,
 R. N. Jones, W. H. Gannaway, G. A. Dunn.

Sunday Schools—W. L. Jones, E. E. Hudson, W. J. Falinestock, C. L. Peterson, O. E. Connett, M. H. Loar.

Home Mission and Church Extension—W. H. Whitlock, V. W. Thrall, T. D. Peake, C. R. Phillips, J. G. Tucker, O. F. Culver.

Education—M. H. Ewers, J. W. Webster, C. D. Shumard, G. E. McGammon, J. D. Shaddrick, J. G. Dee.

Sabbath Observance—J. W. Smith, O. B. Kinsey, Harry Smoot, G. W. Hanks, L. Cramp, J. B. Ravenscroft.

Conference Relations—R. Robertson, J. Y. Reid, L. W. Porter, C. C. Hall, O. L. Markman, W. A. Cross.

Woman's Home Missionary Society—J. Y. Reid, C. H. Thrall, O. L. Clapper, E. H. McKenzie, J. W. Cummins, H. C. Brown.

Temperance—G. R. Goodman, E. Barnes, C. H. Spragg, J. E. Shafer, D. W. Baker, J. W. Britton.

Periodicals—Z. J. Farmer, T. J. Haney, M. J. Mumford, Albert Harris, A. R. Ransom.

Resolutions—W. T. Cline, S. Thero, W. C. Harms, A. G. Proctor, J. S. Cummins, J. H. Jones.

Memors—O. H. Clark, F. M. VanTreese, M. B. Baker, G. A. Seed, J. B. Cummins, C. W. Moorman.

Church Insurance—Theo. Cates, J. S. Hall, Wm. Carson, W. W. Kemper, G. M. Webber, C. W. Campbell.

Bible Course—C. Harmon, C. S. Tritt, J. E. Willey, H. B. Shoaff, S. S. Smith.

Class Meetings—M. C. Foltz, E. L. Lollar, V. B. Sullins, C. H. Hoffmire, Wm. Powis, S. H. Hoar.

Hospitals—P. H. Hearn, F. O. Wilson, M. B. VanLeer, Resho Robertson, W. R. Bradley, J. W. Deweese.

Deaconess Work—C. A. Beckett, W. L. Cunningham, S. D. Berst, J. C. Kinison, W. I. Terhune, J. L. Rentfro.

Periodical Publications and Collections—G. H. Hall, M. C. McKown, J. A. Bell, F. M. James, T. B. Sowers.

Epworth League—L. S. McKown, J. H. Davis, Guy Dewhirst, W. D. Richardson, C. W. Hall, Marion Jackson.

District Conference Journals—M. B. Holloway, S. A. Morgan, C. A. Modlin, J. E. Nickerson, F. M. Latham.

Woman's Foreign Missionary Society—J. W. Flint, F. W. Loy, George Fidler, J. F. Harmon, J. G. Harmon, S. Albrecht.

Pastoral Address—R. D. Woodley, J. W. McNeill, J. H. Ford, O. W. Atterberry, E. T. Carroll, L. W. Thrall.

Officers of Conference Societies.

Missionary Society

President—O. H. Clark, Secretary—A. R. Ransom,
Vice President—J. B. Ravenscroft, Treasurer—J. E. Shafer.

Conference Board of Home Missions and Church Extension

President—R. L. Strattan, Secretary—R. W. Lyon,
Vice Prés.—G. E. McGammon, Treas.—E. B. Vandervoort.

Executive Committee—W. H. Whitlock, E. P. McFarland,
Al. Harper.

Ex-Officio—District Superintendents

W. H. Whitlock, Cameron Harmon, J. W. Cummins, E. P. McFarland, R. L. Strattan, J. B. Stout, J. E. Kelsey, Al. Harper, C. E. Hughes, G. E. McGammon, C. A. Beckett, Ressho Robertson, E. B. Vandervoort, R. W. Lyon, E. W. Hersh, W. W. Hanlon, Frank Condray, I. H. Webb.

District Boards

Alton District—C. A. Beckett, W. T. Cline, J. E. Kelsey, W. W. Hanlon.

Lebanon District—J. H. Ford, J. W. Webster, R. W. Roupiquet, T. A. Wilson.

Mt. Carmel District—C. B. Whiteside, Samuel Thero, I. H. Webb, C. E. Hughes.

Mt. Vernon District—J. Y. Reid, J. W. Britton, J. D. Dill, R. W. Hopper.

Olney District—O. F. Culver, W. L. Jones, N. E. Prince, Frank Westall.

Vandalia District—C. C. Hall, C. L. Peterson, E. P. McFarland, E. B. Vandervoort.

To Preach the Missionary Sermon

J. W. Webster, alternate Harry W. Smoot.

Board of Education.

President—G. E. McGammon, Secretary, J. W. Flint,
Custodian—T. H. Herdman.

Board of Stewards

President—F. M. VanTreese, Secretary—J. W. Flint.
Treasurer, C. A. Beckett.

To Serve Three Years—L. W. Thrall, B. A. Hoar.

To Serve Two Years—C. A. Beckett, Wm. Carson.

To Serve One Year—F. M. VanTreese, J. W. Flint.

Temperance Society

President—J. W. Cummins, Vice President—L. W. Loy,
Secretary—J. E. Nickerson.

Board of Conference Claimants Society of the Southern Illinois Conference

President—J. M. Mitchell, Secretary—J. C. Kinison,
Treasurer—M. J. Foster, Cor. Sec.—F. M. VanTreese.
Managers—J. G. Harmon, V. W. Thrall, Harvey Crosier.

SOUTHERN ILLINOIS CONFERENCE BOARD OF EDUCATION

Alton District—W. T. Cline, J. E. Walton, P. O. Medora,
Illinois.

Lebanon District—T. H. Herdman, H. T. Hamill, P. O.
Marissa, Illinois,

Mt. Carmel District—C. R. Phillips, John Phar, P. O. Mt.
Carmel, Illinois.

Mt. Vernon District—G. E. McGammon, W. B. Hall, P. O.
DuQuoin, Illinois.

Olney District—J. W. Flint, J. W. Marberry, P. O. Robin-
son, Illinois.

Vandalia District—O. L. Clapper, E. B. Vandervoort, Cen-
tralia, Illinois. Ex-officio, J. F. Harmon.

VISITORS TO EDUCATIONAL INSTITUTIONS.

McKendree College—G. E. McGammon, S. A. D. Rodgers,
M. H. Ewers, C. L. Peterson, F. O. Wilson, J. G. Dee, J. A.
Taylor, J. G. Harmon, C. C. Hall. **Alternates**, J. G. Tucker,
J. D. Shaddrick.

Garrett Biblical Institute—C. D. Shumard. **Alternate**, W. H.
Whitlock.

Boston School of Theology—J. W. Webster.

Drew Theological Seminary—V. W. Thrall.

Special Services

- Tuesday Evening**--Anniversary of the Board of Conference Claimants. Address by Dr. J. B. Hingeley, Secretary of the Board.
- Wednesday**, 2:30 P. M.—Missionary Sermon by C. L. Peterson.
4:00 P. M. Pentecostal Services, conducted by Dr. J. F. Harmon.
8:00 P. M. Anniversary of the Board of Home Missions and Church Extension. Address by Dr. Ward Platt, one of the secretaries of the Board.
- Thursday**, 3:00 P. M. Anniversary of the Woman's Foreign Missionary Society. Address by Dr. M. H. Lichleiter, of St. Louis.
4:00 P. M. Pentecostal Service Conducted by Dr. J. F. Harmon.
8:00 P. M. Temperance Anniversary. Addresses by J. W. Perry, District President of the Anti Saloon League. Dr. C. B. Spencer, Editor of the Central Christian Advocate. J. C. Nicholson, General Secretary of the Gideons.
- Friday**, 3:00 P. M. Anniversary of the Woman's Home Missionary Society. Address by J. G. Tucker.
4:00 P. M. Pentecostal Services Conducted by Dr. J. F. Harmon.
8.00 P. M., McKendree College Hour. Address by Dr. J. F. Harmon, President of McKendree College.
- Saturday**, 8:00 P. M. Anniversary of the Epworth League. Address by Dr. Dan B. Brummitt, Editor of the Epworth Herald.
- Sunday**, 9:00 A. M. Conference Love Feast, led by B. A. Hoar.
10:30 A. M. Ordination of Deacons, by Bishop Smith.
11:00 A. M. Sermon by Bishop C. W. Smith.
2:30 P. M. Ordination of Elders.
3:00 P. M. Memorial Services, led by F. M. VanTreese.
8:00 P. M. Anniversary of the Board of Foreign Missions. Address by Rev. C. W. Koehler, a Missionary from the Phillipines.

Each evening service was preceeded by a song service of thirty minutes by the Choir of the Cairo Methodist Episcopal Church.

Chronological Roll

The names of the non-effective are in capitals; the number indicates the year of entering the traveling ministry.

1853	J. A. SCARRITT.	1884	G. M. Webber.
1857	R. W. LAUGHLIN.	1884	W. R. Bradley.
1859	J. P. DEW.	1884	M. C. McKown.
1859	L. S. WALKER.	1884	J. H. Jones.
1861	O. H. CLARK.	1885	W. W. EDWARDS.
1862	S. P. GROVES.	1885	B. A. Hoar
1867	T. H. HERDMAN.	1985	J. W. Britton.
1868	C. W. SABINE.	1886	C. W. Campbell.
1869	Wm. McMorrow.	1886	J. T. HUFFMAN.
1869	J. B. Ravenscroft.	1886	J. C. ORR.
1869	F. M. Van Treece.	1987	C. A. Beckett.
1870	J. J. BOYER.	1887	J. E. Nickerson.
1870	D. A. PERRIN.	1887	J. Y. Reid.
1872	T. DeWitt Peake.	1887	Albert Harris.
1873	E. BARNES.	1888	Greenlee Calvert.
1873	C. B. BESSE.	1888	J. G. Harmon.
1873	J. P. YUNGLING.	1888	J. F. Harmon.
1874	W. A. Cross.	1888	ALB'RT VANDAVEER.
1874	L. W. Thrall.	1888	J. M. MULVANEY.
1875	G. M. WHITZELL.	1888	A. DEWHIRST.
1877	N. B. COOKSEY.	1889	W. T. Cline.
1877	J. W. Flint.	1889	ADAM YINGST.
1877	W. H. Gannaway.	1890	C. W. Shumard.
1878	G. A. SNEED.	1890	W. KIESLING.
1878	J. W. McNeill.	1890	M. B. Baker.
1879	J. L. CUNNINGHAM.	1890.	Z. J. Farmer.
1880	William Powis.	1891	D. T. HARRIS.
1880	M. H. Ewers.	1891	J. E. BURKE.
1881	L. Cramp.	1891	Wm. CARSON.
1881	J. G. Dee.	1891	O. E. Bovard.
1881	J. H. Ford.	1891	W. J. Hopper.
1882	F. W. Loy.	1891	Charles Atchison.
1883	R. D. Woodley.	1891	J. C. Kinison.
1883	W. D. Morris.	1892	Samuel Albrecht.
1884	J. W. JACKSON.	1892	F. H. Knight.

1892	W. H. Poole.	1903	P. R. Glotfelty.
1892	Lawrence Smith.	1903	W. H. Whitlock.
1892	J. A. Taylor.	1903	E. L. Lollar.
1892	J. W. TENNYSON.	1904	V. W. Thrall.
1892	D. W. Baker.	1904	J. W. Smith.
1893	J. B. Cummins.	1904	J. E. Shafer.
1893	H. O. HISER.	1904	George Fidler.
1893	L. C. Wilkin.	1904	M. B. Holloway.
1893	G. E. McGammon.	1904	O. L. Markman.
1894	Ressho Robertson.	1904	L. S. McKown.
1894	W. C. Walton.	1904	C. L. Peterson.
1894	Samuel Thero.	1904	C. R. Phillips.
1894	J. W. Deweese.	1904	F. O. Wilson.
1895	J. M. Adams.	1905	E. T. Carroll.
1895	O. F. Culver.	1905	R. M. Brown.
1895	Theodore Cates.	1905	Cameron Harmon.
1895	J. S. Cummins.	1905	H. W. Smoot.
1895	J. W. Cummins.	1905	W. I. Terhune.
1895	L. W. Porter.	1905	M. B. Van Leer.
1895	S. S. Smith.	1906	W. W. Kemper.
1895	N. D. Sweeney.	1906	J. L. Rentfro.
1896	J. G. Tucker.	1906	M. C. Foltz.
1896	P. C. Carlin.	1907	S. H. Hoar.
1896	C. C. Hall.	1907	T. E. Hoon.
1896	W. L. Jones.	1907	V. B. Sullens.
1896	M. H. Loer.	1907	F. M. Latham.
1896	J. E. McCracken.	1907	D. A. KEANE.
1896	J. W. Webster.	1908	George A. Phelps.
1897	C. B. Whiteside.	1908	Samuel A. Mathews.
1897	C. H. Spragg.	1908	William C. Harms.
1897	M. J. Mumford.	1908	Harry C. Brown.
1898	H. L. MERRICK.	1908	Gordon Waggoner.
1898	W. L. Rhein.	1908	Samuel D. Berst.
1898	S. A. D. Rodgers.	1908	Chas. H. Hoffmire.
1898	W. L. CUNNINGHAM.	1908	George H. Hall.
1899	J. H. Davis.	1908	R. N. Jones.
1899	A. G. Proctor.	1908	James A. Landis.
1899	J. S. Hall.	1908	Pearl D. Griffin.
1900	C. S. Tritt.	1909	Virgil N. Gould.
1900	Marion Jackson.	1909	W. HUNTSBERRY.
1900	G. R. Goodman.	1909	W. D. Richardson.
1900	A. B. Campbell.	1909	P. H. Hearn.
1900	L. R. Mauk.	1909	George A. Dunn.
1902.	G. W. Hanks.	1909	I. G. Flick.
1902	F. M. James.	1909	F. C. Brown.
1902	Robert Morris.	1909	Albert R. Ramson.
1902	J. D. Shaddrick.	1909	Fay Marriott.

1909	T J Haney	1911	George W Edwards
1909	C W Hall	1911	Waclav F Fransee
1910	C H Trall	1911	Walter J Fahnestock
1910	L M Leyerle	1911	SAMUEL, L FORD
1910	Orval E Connett	1911	Nathan S Lanter
1910	Wm O Finks	1911	Ollie O Maxfield
1910	Walter M Brown	1911	Wm H McPherson
1910	Geo C Streubing	1911	Harry E McKnight
1910	Jno F Glotfelty	1911	Herman B Shoaff
1910	Oren L Clapper	1911	James E Willey
1910	Maurice G Buchanan	1911	Edward G Wininger
1910	Richard D Myers	1911	Oscar W Atterbury
1910	Thos B Sowers	1912	Benj H Batson
1910	Allen S Weiss	1912	Wm G Wigham
1910	Petko D Vassileff	1912	Edward E Montgomery
1911	Earl W Barrett	1912	David O McRoberts
1911	Rollin E Bethards	1912	Oscar B Kinsey
1911	Guy Dewhirst	1912	Walter A Sharp
1911	Richard O Clements	1912	Edwin P Rodgers

PROBATIONERS

1905	Paul Barnhart	1911	Andrew M Cates
1908	Dan D Collins	1911	Henry N Wills
1910	Earnest R Crisp	1911	Samuel M Spurgeon
1910	Herman A Litherland	1911	Richard Gibbs
1911	M S Bumpus	1911	Earnest E Hudson
1911	Clark R Yost	1911	Samuel A Morgan
1911	Wm P Evers	1911	Jas A Lee
1911	John W A Kinison	1912	James S Dever
1911	W E Goings	1912	Wm E Bennett
1911	Chas A Hawley	1912	Chester E Sisney
1911	Lawrence M Height	1912	Earnest Connett
1911	Clyde V Latimer	1912	Oscar E Brown
1911	Wm T Armstrong	1912	C R Wade
1911	Thos E Harper	1912	Tennis A Martin
1911	John R Slaten	1912	Eli Crouse
1911	Virgil W Bell	1912	Amos Loy
1911	Lewis E Winter	1912	Chas M Ramsden
1911	Forest S Hulbert	1912	J A L Warren
1911	Chas C Cullison	1912	Valentine Elston
	1912		Chas E Hatten

Summary of Disciplinary Questions

1. Is this Annual Conference Incorporated According to the Requirements of the Discipline? It is.

2. Who have been Received by Transfer, and from what Conferences? W. E. Goings, (on trial second year) from Montana Conference, Frank C. Brown, from North West Kansas Conference, Ray M. Brown, from North West Kansas Conference, T. R. Ragsdale, from Oklahoma, James A. Lee, from the Alabama First.

5. Who have been Received on Trial?—(In Studies of First Year.) James S. Dever, W. E. Bennett, Chester E. Sisney, Earnest Connett, Oscar E. Brown, Carlton R. Wade, Tennis A. Martin, Eli Crouse, Amos Loy, Charles M. Ramsdon, John A. L. Warren, Valentine Elston, Charles E. Hatten.

6. Who have been Continued on Trial? (a) In Studies of First Year.) Andrew M. Cates, L. M. Hight, Merriott A. Sanders, Lewis C. Winters, Earnest R. Crisp, Marion C. Bumpus.

(b) In Studies of Second Year. W. E. Goings, Clark R. Yost, Chas. C. Cullison, John W. A. Kinison, Clyde V. Latimer, Forest L. Hurlbert, C. A. Hawley, Wm. C. Evers, Conditioned on one book, Henry N. Willis, conditioned on one book, Samuel M. Spurgeon, conditioned on two books, Richard Gibb, conditioned on one book, Samuel A. Morgan, conditioned on two books, Thos. E. Harper, conditioned on two books, John R. Slaten, conditioned on two books, V W Bell, conditioned on one book. E Hudson.

(c) In Studies of Third Year. Leon M. Birkhead, D. D. Collins.

(d) In Studies of Fourth Year. Paul Barnhart.

7. Who have been Discontinued? R. R. Howe, Wm. T. Armstrong, Denver R. Barekman, Frederic Piatt.

8. Who have been Admitted into Full Membership? David O. McRoberts, Edgar E. Montgomery, Walter A. Sharp, Oscar B. Kinsey, Edwin P. Rodgers, Benjamin H. Batson, Wm. J. Wigham.

9. What Members are in Studies of Third Year? (a) Admitted into Full Membership this year.) David O. McRoberts, Edgar E. Montgomery, Walter A. Sharp, Oscar B. Kinsey, Edwin P. Rodgers, Benjamin H. Batson, Wm. G. Wigham.

(b) Admitted into Full Membership previously. O. W. Atterbury, Samuel D. Berst, R. O. Clements, Harry Culbertson, L. M. Leyerle, W. Huntsberry, G. C. Streubing, Petko D. Vasseliff, G. A. Phelps, S. L. Ford.

10. What Members are in Studies of Fourth Year? M. G. Buchanan, Jno. F. Glotfelty, Nathan S. Lanter, Herman B. Shoaff, Ollie O. Maxfield, Earl W. Barrett, J. E. Willey, Harry E. McKnight, Wm. H. McPherson,

W. F. Fransee, Edward G. Winiger, conditioned on one study, W. J. Fahnestock, conditioned on one study, G. W. Edwards, conditioned on one study, P. H. Hearn, conditioned on one study, Allen S. Weiss, conditioned on one study.

11. What Members have Completed the Conference Course of Study? James A Landis, Finis M Latham, Orville E Connett, Richard C Meyers, William O Finks, Walter M Brown, Thos B Sowers.

14 Was the Character of each Preacher examined? It was.

15 Who have been Transferred, and to what Conferences? J D Holland to Central Tennessee, T E Hoon to North West Kansas, Richard Gibb, (in Study of Second Year) to West Nebraska, Chas H Thrall, to Illinois, G O Waggoner, to Indiana, C A Modlin, to North Indiana, A D Lindsey, to Oklahoma, C W Ivie, to North West Kansas, L M Birkhead, to St Louis, (3rd Year)

16 Who have Died? J H Bennett, F L Thomson, William Tilroe, W D Margrave, Nathaniel Crow. H L Steves.

17 Who have been Located at their own request? Wm E Bush.

19 Who have Withdrawn? B F Shaffer, O M Snyder.

20 Who have been permitted to Withdraw under Charges or Complaints? W T Dunn.

22 What other personal Notation should be made? John M Long's, Orders as an Elder in the M E Church South, was recognized.

23 Who are the Supernumerary Preachers? Williard Kiesling, N B Cooksey, Wellington Huntsberry, D A Keane, William Carson, S L Ford.

24 Who are the Superannuated Preachers? Adam Yingst, L S Walker, J L Cunningham, J W Tennyson, J E Burke, J A Scarrett, J T Murkin, S P Groves, William McMorrow, G M Whitzell, J W Jackson, R W Langlin, C B Besse, Albert Vandaveer, O H Clark, J M Mulvaney, J C Orr, Andrew Dewhirst, G A Seed, J J Boyer, T H Herdman, J P Dew, H O Hiser, D T Harris, C W Sabine, J T Huffman, J B Ravenscroft, Edward Barnes, H L Merrick, D A Perrine.

25 Who are the Triers of Appeals? R D Woodley, W A Cross, M H Loar, S S Smith, J S Cummins.

Reserves—R N Jones, J G Dee.

26 What is the Statiscal report for this year? See Statistics.

27 What is the Aggregate of the Benevolent Collections ordered by the General Conference, as reported by the Conference Treasurer? \$34.139.

28 What are the Claims on the Conference Fund? See Stewards Report

29 What has been Received in these Claims, and how has it been Applied? See Stewards Report.

30 What is the Amount of the Five Per Cent of Collections for the Conference Claimants' Connectional Fund paid by the Treasurer to the Board of Conference Claimants? \$350.

31 Where are the Preachers Stationed? See list of Appointments.

32 Where shall the Next Conference be held? First Church, Mt Vernon, Illinois.

Conference Appointments

Alton District

2—F. H. KNIGHT, District Superintendent.
Postoffice, Edwardsville, Illinois.

Alton—	Granite City—
First Church, 3—	Neideringhauss Memorial, 2—
—W. T. Cline E	—C. A. Beckett E
Washington Ave., 2—	Dewey Ave., 1—H. C. Brown E
C. R. Yost P	Bulgarian Mission, 5—
Wesley, 1—W. I. Terhune E	—P. D. Vasseliff D
Batchtown 2— C. S. Lacky S	Hamburg, 1— C. A. Hawley P
Bethalto, 2—	Herrick, 3— T. B. Sowers E
—K. Hollingshead S	Jerseyville, 1— E. T. Carroll E
Brighton, 1—Fay Marriott E	Kane, 1— J. C. Kinison E
Bunker Hill, 2—	Litchfield, 2— V. W. Thrall E
—D. T. Harris E	Madison, 2— George Hoots S
Coffen, 1— D. W. Baker E	Medora, 2— M. H. Ewers E
Donnelson, 1—	Mt. Olive, 1— E. H. McKenzie E
—Greenlee Calvert E	New Doughlas, 1—
Edwardsville, 1—	—S. A. Cossaboon S
—Ressho Robertson E	Piasa, 3— C. W. Hall E
Elsah, 3— W. J. Fahnestock D	Plainview, 1— O. O. Maxfield D
Fillmore, 1— F. L. Herbert P	Ramsey, 2— C. W. Moorman E
Gillespie 3— C. H. Spragg E	Shipman, 2— R. N. Jones E
Glen Carbon—To be supplied	Sorento, 2— Thos. S. King S
Godfrey, 1— W. C. Evers P	Staunton, 1— T. J. Haney E
Grafton, 1— J. A. Lee P	Venice, 1— J. A. Landis E

Lebanon District

4—LAWRENCE SMITH, District Superintendent.
Postoffice, Lebanon, Illinois

Ashley, 1— W. O. Finks E	Freeburg, 1— G. M. Webber E
Beaucoup, 2— J. W. A. Kinison P	Greenville, 1—
Beaver Creek, 3—	—J. B. Cummins E
—G. C. Streubing D	Hagerstown, 1— Oscar Mitzell S
Beckmeyer, 2— E. R. Crisp P	Huey, 1— Harry Culbertson D
Belleville—	Lebanon, 2— T. Dewitt Peake E
First Church, 1—	Marissa, 1— M. J. Mumford E
—T. R. Ragsdale E	Mulberry Grove, 1—
Epworth Church, 4—	—B. H. Batson D
—M. B. VanLeer E	Nashville, 1—
Breese, 1— L. C. Wilkin E	—W. H. Gannaway E
Carlyle, 2— J. E. Shafer E	O'Fallon, 1— W. A. Cross E
Collinsville, 2— J. H. Ford E	Okawville, 1— J. S. Dever P
—D. D. Collifs P	Pocahontas, 2— C. H. Hall E
Coulterville, 2— W. E. Goings P	St. Jacobs, 1—
East St. Louis—	—Valentine Elston P
Alta Sita, 2— H. E. McKnight D	Shiloh, 1— W. H. McPherson D
Bond Ave. 1— Marion Jackson E	Sparta, 4— J. W. Webster E
Century, 4— N. D. Sweeney E	Tildeu, 1— W. L. Cunningham E
First Church, 4—	Trenton and New Baden, 1—
—J. W. Cummins E	—George Fidler E
Slavonic Mission, 5—	Troy, 1— J. E. Nickerson E

-- W. F. Fransee D Waterloo and Renault, 1--
 State Street, 3-- T. W. Smith E --R, C. Meyers.

Mt. Carmel District

ROBERT MORRIS, District Superintendent

Postoffice, McLeanesboro, Illinois.

Belknap, 2-----Wm. Powis, E	Galatia, 3-----F. M. Latham E
Bellmont, 2-----W. E. Bennett, P	Golconda, 3--O. W. Atterbury D
Big Prairie, 1--C. E. Bovard, E	Grayville, 3-----J. G. Harmon E
Bloomfield, 2-----W. A. Sharp, D	Harrisburg, 1--L. W. Thrall E
Boaz, 1-----W. G. Wigham, D	Macedona, 2-----G. A. Phelps D
Broughton, 2-----C. M. Prince, S	Maunie, 3-----S. D. Berst E
Carmi, 4-- F. M. VanTreese, E	McLeaneaboro, 1--J. H. Jones E
Carrier Mills, 3--	-----M. A. Sayers, P
-----M. C. McKown, E	McLeanesboro Circuit, 2--
Carrier Mills Ct. 1--	-----C. B. Latimer P
--J. E. Pressley, S	Metropolis, 2--C. R. Phillips E
Crossville, 1--G. W. Hanks, E	Metropolis Circuit, 1--
Cypress, 2-----O. E. Connett, E	-----L. M. Hight, P
Dahlgreen, 2-----J. R. Slaton, P	Mill Shoals, 1--J. F. Brown S
Eddyville, 1--J. H. Davidson, S	Mt. Carmel, 4--C. D. Shumard, E
Eldorado, 2--C. B. Whiteside, E	Norris City, 1--Ray M. Brown, E
Elizabethtown, 2--	Omaha, 3--Walter M. Brown, E
-----E. E. Montgomery, D	Reevesville, 2--L. M. Leyerle, E
Enfield, 1--Samuel Thero, E	Ridgway, 1--M. G. Buchanan, E
Equality, 2-----S. S. Smith, E	Shawneetown, 1--O. B. Kinsey D
Fortney, 1-----O. E. Brown, P	Vienna, 3-----L. S. McKown, E

Mt. Vernon District

J. A. TAYLOR, District Superintendent,

Postoffice, Carbondale, Illinois.

Anna, 2-----J. Y. Reid E	Marion, 3-----J. H. Davis, E
Benton, 1,-----J. W. McNeill, E	Mound City, 3-----M B Baker, E
Cairo, 3-----M. H. Loar, E	Mounds, 2-----B A Hoar, E
Carbondale--	Mount Etna, 2--Silas Sullivan, S
First Church, 5--	Mt Vernon--
-----J. G. Tucker, E	Epworth, 2--W R Bradley, E
Grace Church--to be supplied.	First Church, 4--
Carterville, 2--	-----G E McGammon, E
-----A. G. Proctor, E	Wesley, 2-----J W Britton, E
Chester, 2-----Albert Harris, E	Circuit, 1-----W J Hopper, E
Corinth, 1--S. O. Sheridan, S	Murphysboro, 3--
Crab Orchard, 1--	-----Cameron Harmon, E
-----Tennis Martin, P	Olive Branch, 1 C W Campbell, E
Creal Springs, 1--	Opdyke, 2-----J A Bell E
-----W. R. Hammons, S	Pinckneyville, 2--H W Smoot, E
DuQuoin, 3--W. T. Morris, E	Sesser, 1-----E L Lollar, E
Elkville, 1-----C. R. Wade, P	Steelville and New Palistine, 4--
Ewing, 2-----V. W. Bell, P	-----Samuel Albrecht, E
Frankfort 1,-----E. A. Curry, S	Tamaroa, 1-----W C Harms, E
Herrin, 1-----J. G. Dee, E	Thebes, 2-----R J Mitchell, S
Ina, 2-----Chas. Atchison, E	Ullin, 3-----M S Bumpus, P
Johnston City, 1--	Vergennes, 2-----S H Hoar, E
-----C. H. Hoffmire, E	Villa Ridge, 1--C W Edwards, P
Jonesboro, 1--W. W. Kemper, E	Weltonville, 1 Earnest Connett, P
Makanda, 1-----J. P. Watson, S	West Frankfort, 1, J W Deweese, E

Olney District

W. H. POOLE, District Superintendent,
Postoffice, Olney, Illinois.

Albion, 2.....	O F Culver,	E	Mt Erie, 1.....	F M James	E
Allendale, 1.....	A S Weiss,	D	Newton, 1.....	V B Sullins	E
Bone Gap, 1.....	A R Ransom,	E	Noble, 2.....	V N Gould	E
Bridgport, 1.....	G R Goodman,	E	Oblong, 3.....	M C Foltz	E
Browns, 1.....	S A Mathews,	E	Oblong Circuit, 2.....	C S Tritt	E
Calhoun, 3.....	C C Cullison,	S	Olney 2.....	J S Cummins	E
Chauncey, 1, J R	Harshbarger,	S	Palestine, 2.....	J M Adams	E
Claremont, 1.....	J M Day,	S	Pinkstaff, 1.....	H B Shoaff	E
Clay City, 1.....	R O Clements,	E	Robinson, 2.....	J D Shaddrick	E
Fairfield, 2.....	L W Porter,	E	St Francisville, 2	W L Rhein	E
Flat Rock, 1.....	G A Dunn,	E	Sumner, 2.....	W L Jones	E
Flora, 1.....	J W Flint,	E	Sumner Circuit, 1..	C T Hatten	P
Friendsville, 1.....	J L Miller,	S	West Liberty, 1.....	J K Hugo	S
Golden Gate, 1..	I N Johnson,	S	West Salem, 2,	Chester Shurtliff	S
Hudsonville, 1..	E G Winger,	D	Wheeler, 2.....	S A Morgan	S
Jeffersonville, 4..	N S Lauter,	D	Willow Hill, 1.....	H N Wills	S
Lawrenceville, 1,	O L Markman,	E	Yale, 1.....	James Ryan	S

Vandalia District

S. A. D. RODGERS, District Superintendent,
Postoffice, Vandalia, Illinois,

Alma, 1.....	Piere DeLaine	S	Mason, 1.....	J E Willey	E
Altamont, 1.....	F O Wilson	E	McCabe, 1.....	T E Harper	P
Avena, 1.....	Amos Loy	P	Mocassin, 1.....	E W Barrett	D
Beecher City, 1,	D O McRoberts	D	Montrose, 1.....	E E Hudson	P
Bible Grove, 1..	M B Holloway	E	Odin, 1.....	Guy Dewhirst	E
Bluford, 1.....	C E Sisney	P	Patoka, 2.....	S M Spurgeon	P
Brownstown, 2,	W D Richardson	E	Richview.....	to be supplied.	
Central City, 1.....	J S Hall	E	Sailor Springs, 1,	Chas Mundell	S
Centralia, 3.....	W H Whitlock	E	St Elmo, 2.....	Z J Farmer	E
Cisne and Rinard, 3..	Lemuel Cramp	E	Salem, 1.....	C I Peterson	E
.....	Theo Cates	E	Sandoval, 1.....	J A L Warren	P
Fffingham, 1.....	O L Clapper	E	Shobonier, 1.....	L R Mauk	E
Farina, 3.....	Chas Ramsden	P	Vandalia, 4.....	C C Hall	E
Irrington, 1.....	Frank Brown	E	Vernon, 3.....	Eli Crouse	P
Inka, 2.....	Edwin P Rodgers	D	Walnut Hill, 1.....	I G Flick	E
Johnsonville, 3..	R D Woodley	E	Watson, 1.....	N H Millington	S
.....	P H Hearn	D	Wayne City, 1..	Henry Olinger	S
Kinmundy, 3.....			Xena, 1.....	J E McCracken	E
Louisville, 3.....					

Special Appointments

J F Harmon, President McKendree College. Member Lebanon Q C
 W C Walton, Professor McKendree College. Member Lebanon Q C
 P C Carlin, Conference Evangelist, Member Lebanon Q C
 F W Loy, Chaplin Southern Ill. Penitentiary, Member Mt Vernon Q C
 A B Campbell, Missionary in Wyoming.
 Paul Barnhart, Missionary in South America.

Left Without Appointment to Attend School

J E Glotfelty, Member of Elkville Q C
 L E Winter, Member Yale Q C
 R D Bethard, Member Shobonier Q C
 J L Rentfro, Member Mason Q C
 P R Glotfelty, Member Farina Q C
 Gordan Waggoner, Member West Liberty Q C
 H A Litherland, Member Mt Erie Q C
 Andrew Cates, Member Sumner Ct. Q C

Conference Journal

FIRST DAY.

Cairo, Illinois, September 25, 1912.

The Southern Illinois Conference of the Methodist Episcopal Church convened for its Sixty-first Session in the First Methodist Episcopal Church in Cairo, Illinois, September 25, 1912.

Conference Opened—Conference was opened by singing No. 233 and prayer by Dr J A Scarritt.

Sacrament—At Nine o'clock the Sacrament of the Lords Supper was administered by Bishop Chas W Smith, assisted by the District Superintendents and the pastor of the Cairo church.

Roll Call—Bishop Smith called the conference to order and at his request the Secretary of the last session, called the roll and the following answered to their names :

C W Atterbury, J M Adams, Samuel Albrecht, Charles Atchison, M B Baker, D W Baker, Edmund Barnes, C A Beckett, J W Britton, S D Berst, J A Bell, W R Bradley, M G Buchanan, E W Barrett, Greenlee Calvert, C W Campbell, Wm Carson, Theo Cates, E T Carroll, O F Culver, J B Cummins, J S Cummins Lemuel Cramp, W T Cline, O E Connett, R C Clements, Guy Dewhirst, J H Davis, J G Dee, J W Deweese, J P Dew, G A Dunn, G W Edwards, M H Ewers, Z J Farmer, Geo Fidler, J W Flint, J H Ford, M C Foltz, I G Flick, W O Finks, W J Fahnestock, W F Fransee, G R Goodman, S P Groves, V N Gould, C C Hall, C W Hall C Harmes, J F Harmon, J G Harmon, Cameron Harmon, Albert Harris, D T Harris, G W Hanks, B A Hoar, S H Hoar, C H Hoffmire, M B Holloway, W J Hopper, T J Haney, Marion Jackson, F M James, J H Jones, W L Jones, R N Jones, J C Kinison, F H Knight, J A Landis, M H Loar, F M Latham, F W Loy, E L Lollar, A D Linsey, L M Leyerle, N S Lanter, L R Mauk, O L Markman, G E McGammon, J E McCracken, L S McKown, J W McNeill, W T Morris, Robert Morris, Fay Marriott, C W Moorman, R C Meyers, M J Mumford, O O Maxfield, C A Modlin, E H McKenzie, H E McKnight, W H McPherson, J E Nickerson, C L Peterson, C R Phillips, W H Pool, L W Porter, Wm Powis A G Procter, G A Phelps, J B Ravenscroft, W L Rhein, Ressho Robertson, S A D Rodgers, W D Richardson, A R Ransom, J Y Reid, C W Sabine, J A Scarritt, G A Seed, J D Shaddrick, C D Shumard, Lawrence Smith, S S Smith, J W Smith, J E Shaffer, H W Smoot, C H Spragg, V B Sullins, G C Streubing, T B Sowers, H B Shoaff, J A Taylor, C S Tritt, W I Terhune, Samuel Thero, L W Thrall, V W Thrall, C H Thrall, M C McKown J G Tucker, F M VanTreese, M B VanLeer, G M Webber, J W Webster, C B Whitesides, W H Whitlock, F O Wilson, R D Woodley, Allen S Weis, J E Willey, E G Wininger, Adam Yingst.

PROBATIONERS

W C Evers, J W A Kinison, L M Hight, C V Latimer, Thos E Harper, John R Slaten, V W Bell, Lewis E Winter, Forest L Hurlbut, Chas C Cullison, Henry N Willis, Everett E Hudson, Marion C Bumpus, David O McRoberts, Edwin P Rodgers, Edward E Montgomery, Benjamin H Batson, Walter A Sharp, Wm C Wigham.

DECEASED

J H Bennett, Wm Tilroe, F L Thomson, W D Margrave, Nathaniel Crow, and H L Steves. The conference stood while these names were called.

Organization.—The conference organized by electing the following officers:

J C Kinison was chosen Secretary and nominated C B Whiteside and Z J Farmer who were elected his assistants.

G R Goodman was elected Statistical Secretary and chose for his assistants: M Jackson, G A Dunn, H W Smoot, A R Ransom, O L Clapper, L M Leyerle, who were elected.

W H Whitlock was chosen Treasurer and selected Guy Dewhirst, C R Wade, C W Moorman, Fay Marriott, L S McKown, C H Hoffmire, as his assistants.

Committees.—The list of standing committees was read by F H Knight and was approved by the Conference.

Post Master.—W J Hopper was chosen Conference Post Master.

Bar of the Conference.—The main room of the church was fixed as the bar of the Conference.

Standing Rules.—On motion of G E McCammon rule XV of the standing rules was changed so as to read: "It shall require two-thirds of those present and voting to change or suspend any of these rules except rule XIV which contains its own provision."

Transfers.—Bishop Smith announced the following transfers: T E Hoon from Southern Illinois Conference to North West Kansas Conference, J D Holland from the Southern Illinois Conference to the Central Tennessee Conference.

Conference Claimants.—The Bishop announced a draft of \$350 from the Board of Conference Claimants for the conference, which was turned over to the Treasurer of the Board of Stewards.

Dr J B Hingley, Secretary of the Board of Conference Claimants was introduced and addressed the Conference.

On motion of F M VanTreese, C A Beckett was substituted on the Board of Conference Stewards in the place of F L Thomson, deceased.

Standing Rules.—On motion of J W Flint, rule V of the standing rules was changed so as to read: "The Board of

Stewards shall consist of six members of the conference each of whom shall serve three years, two being elected at each session of the Conference. The Conference may at its discretion add two laymen, to be elected annually. The Board shall organize each year by electing a President, Secretary and Treasurer whose names shall be published in the Conference Minutes." R E Brown, of DuQuoin, and J B Stout, of Lawrenceville were added to the Board.

By appointment of the Bishop, J F Harmon took the chair.

Freedmans Aid Society.—Dr J T Docking, President of Rust University, representing the Freedmans Aid Society, was introduced and addressed the conference.

Home Missions and Church Extension.—Dr Ward Platt, Secretary of the Home Missions and Church Extension Society was introduced and addressed the conference.

Wesley Hospital.—Dr M M Satterfield, representing Wesley Hospital, of Chicago, was introduced and addressed the conference. The Bishop took the Chair.

Question XIV.—Question XIV, "Was the character of each preacher examined?" was called. After passage of character, F H Knight, District Superintendent of Alton District read his report and responded to the question by the Bishop in regard to pastoral support and benevolence.

The list of effective elders of Alton District was called and after passage of character reported as to disciplinary provisions regarding benevolences.

W. T. Dunn.—W T Dunn having made written application for same, was allowed to withdraw from the ministry and membership of the M E Church and Southern Illinois Conference under complaint and surrendered his credentials to his Superintendent, and by order of Conference, deposited with the Secretary change of relation.

J B Ravenscroft requested a change of relation from effective to retired and G M Webber requested a change from retired to effective. Their cases were referred to the Committee on Conference relations.

Question XIV Continued.—I. Smith after passage of character read his report as District Superintendent of Lebanon District, and responded to the question in regard to disciplinary provisions for benevolences, as required by the discipline.

L Smith announced a gift of \$500 from Mrs J C Eisenmeyer, for the Conference Claimants Society of the Southern Illinois Conference, the same was turned to the Treasurer of the Board, by order of the Conference. A vote of thanks was offered by the conference to Mrs Eisenmeyer.

The list of effective elders of Lebanon District was called and after passage of character reported as to collections according to disciplinary requirements.

Opening and Closing. On motion of E T Carroll, the hour of opening was set at 8:30 a. m. and closing at 11:45 a. m.

Selecting Place for Next Conference.—On motion of Cameron Harmon, Friday morning at ten o'clock was fixed as the time to select a place for the next conference.

Announcements.—After Announcements the benediction was pronounced by Dr Ward Platt.

SECOND DAY

September 26, 1912.

Devotions. 8:00 a. m., devotions were conducted by W T Morris.

8:30 Bishop Smith in Chair.

Journal.—The Journal of Wednesdays session was read and after correction was approved.

Absentees.—The roll of absentees was called and the following answered to their names: C E Bovard, Walter M Brown, P C Carlin, W A Cross, H C Culbertson, G H Hall, P H Hearn, W W Kemper, H L Merrick, S A Mathews, L C Wilkins, O H Clark.

PROBATIONERS

E R Crisp, Clark R Yost, C H Hawley, Samuel M Spurgeon, Samuel A Morgan.

Statistical Secretary and Treasurer.—The Bishop asked the question of the statistical Secretary and Treasurer, has all reports from charges been received?

Drafts for Conference Claimants.—The Bishop announced a draft from the Book Concern of \$2950.00 and \$30 from the Chartered fund and same ordered turned over to Chairman of Board of Stewards.

Question XIV.—Question Fourteen was resumed. Robert Morris, Superintendent of Mt Carmel District, after passage of character read his report and answered the question concerning carrying out the provision of discipline in regard to benevolences.

The names of the Effective Elders of Mt Carmel District were called and after passage of character reported their collection.

On motion the conference ordered that the appropriation of \$1250 from the Board of Home Missions and Church Extension for 1911-12 be divided among the Districts pro rata upon the amounts applied for as per action of this Conference at its session of 1911 and that the Treasurer of the Conference Board be authorized to pay the various amounts to the several Districts.

On motion the Conference ordered the District Superintendents, with the approval of the Bishop, to divide equally among the Districts the sum that shall be appropriated by the General Committee to this Conference at its ensuing session. (Dis. Par. 428, Sec. 3.) Adopted by Conference.

Besolved that a Committee on Finance be appointed in accordance with the provision of the Discipline. Par. 544, Sec. 6, to consider such non-connectional causes as may desire to appeal to the churches of the Conference for financial aid, and resolved further that no cause be presented to church without endorsement of such committee. The committee for the current year shall consist of: C A Beckett, T Dewit Peake, J G Tucker, C D Shumard, J S Cummins, C C Hall.

CONFERENCE BOARD OF FOREIGN MISSIONS

District Superintendents. District Missionary Secretaries. District Epworth League Presidents. W T Thorp, R W Ropiequet, H H Crozier; McCreary, E L Jones, H E Wilson, J E Walton, E G Waggoner, J M Mitchel, L C Campbell, J B Stout, M J Criffith.

OFFICERS

President, H H Crozier; Vice President, H E Wilson; Secretary; J E Walton; Treasurer, M J Griffith.

DISTRICT MISSIONARY SECRETARIES

Alton District, W I Terhune; Lebanon District, ND Sweeney; Mt Carmel District, O W Atterbury; Mt Vernon District, H W Smoot; Olney District, O F Culver; Vandalia District, W H Whitlock.

L. R. Mauk.—was excused from further attendance upon the Conference on account of the serious illness of his mother.

J. A. Taylor.—After passage of character, J A Taylor, Superintendent of Mt Vernon District, read his report and answered the question concerning the provisions of the Discipline in regard to the Benevolences.

The list of effective Elders of Mt Vernon District was called and after passage of character, reported their collections.

W H Poole, Superintendent of Olney District, after passage of character, read his report and answered the question: Has the direction of the Discipline been carried out touching the benevolences?

The list of Effective Elders of Olney District was called and after passage of character, reported their benevolences

H. L. Merrick.—The case of H L Merrick was referred to the committee on conference relations.

S. A. D. Rodgers.—After passage of character, S A D Rodgers, Superintendent of Vandalia District, read his report and answered the question of the Discipline as to benevolences.

After passage of character, the list of Effective Elders of Vandalia District was called and they reported as to their benevolent collections.

The list of Effective Elders of the Conference in detached service was called and their characters passed.

Creal Springs Orphanage:—F M VanTreese, representing the Board of Trustees of Creal Springs Orphanage, addressed the Conference in regard to the Orphanage. M B Baker, Secretary of the Board, offered the following resolution which was adopted

WHEREAS, the Orphan's Home at Creal Springs, Ill., is a proposition involving various business complications, and

WHEREAS, the Board of Conference Trustees, do not feel under the present conditions and restrictions, that it possesses sufficient authority to work out all the details, and consummate the business transactions necessary to its full equipment, management and opening for the reception of children:

THEREFORE, be it resolved, that the Conference Board of Trustees, be given power to act, that it may be able to carry out all business measures necessary to the establishment, maintenance and operation of the Orphanage.

Dr. Edward Thomson.—Dr Edward Thomson, representing the Sunday League of America, was introduced and addressed the Conference.

Old People's Home:—Miss Lillian B Watking, Field Secretary of the Methodist Old People's Home, of Smithsboro, Illinois, was introduced and addressed the Conference.

J G Tucker moved that the last Sunday in October be set apart as the Old People's Home day. On motion of F M VanTreese, the question was referred to Committee on Finance.

Recess.—A recess of ten minutes was taken.

Introduced.—The following were introduced to the conference: M H Lichliter, Pastor Maple Avenue M E Church, St Louis, Rev Garrett of the Baptist and Rev Wallace of the Christian Church, of Cairo, Illinois.

Question VI.—Who have been continued on trial, was called, and after passage of character, report of registrar, recommendation by the District Superintendent, the following were advanced to studies of the Second Year: Clark R Yost, Chas C Cullison, John W A Kinison, C A Hawley, Everett E Hudson, Clyde V Latimer, Forest L Hurlbert.

The following were advanced to studies on the Second Year on condition. Wm C Evers, on bringing up one book; Henry N Wills, on bringing up one book; Richard Gibbs on bringing up one book; Samuel M Spurgeon, on bringing up two books; Thos E Harper, on bringing up two books; John L Slaten, on bringing up two books; Virgil W Bell, on bringing up one book.

The following were continued in the first year. Andrew M Cates, L M Hight, Merritt A Sauers, Lewis Winters, Earnest R Crisp, Marion C Bumpus,

Discontinued.—Wm T Armstrong, Denver R Berekman and Frederick Piatt were discontinued.

Dr C B Spencer,—Editor of the Central Christian Advocate, was introduced and addressed the Conference.

After the announcements the benediction was pronounced by Dr Spencer.

THIRD DAY

September, 27, 1912.

Devotion's—Were conducted by J G Dee.

8:30 The Bishop took the Chair and called the Conference to order.

Journal.—The Journal of Thursday's session was read, corrected and approved,

Board of Stewards.—F M VanTreese, Chairman of the Board, requested that the Steward's be allowed to prepare a report and distribute the money to claimant's without reading same before the Conference. On motion of J F Harmon the request was granted.

Minutes.—On motion of the Secretary the minutes are to be distributed on the same basis as last year. On motion of Z J Farmer, the Secretary and First Assistant were elected Publisher of Minutes.

Committee on Conference Relations.—The Committee on Conference relations made the following report: That J B Ravenscroft and E Barnes be granted the retired relation; that H L Merrick be continued in the retired relation; that W Kiesling and N B Cooksey be continued in the supernunary relation; That G M Webber and L C Wilken be made effective; that the conference request the appointment of F W Loy as Chaplian of the Southern Illinois Penitentiary, and that he be made a member of the Quarterly Conference of First Church, Mt Vernon.

Question II.—"Who have been received by transfer and from what Conference? was called. W E Goings (on trial in Second Year) from Montana Conference; Frank C Brown, from North West Kansas Conference; T R Ragsdale, from Oklahoma Conference; Ray M Brown from the North West Kansas.

Question XV.—"Who have been transferred and to what Conference," was called: J D Holland, Central Tennessee; T E Hoon, North West Kansas; Richard Gibb, (Second Year) to West Nebraska; Chas H Thrall, to Illinois; G O Waggoner, to Indiana; C A Modlin, North Indiana; A D Lindsey to Oklahoma.

Question XXIII. "Who are the superunary preachers?" W Huntsberry, N B Cooksey, D A Keane, W Kiesling, William Carson, S L Ford.

B F Sheffer was announced withdrawn.

Committee on Finance. The Committee on Finance made its report. See Report.

Special Days.—J G Tucker ordered a resolution concerning Special Days for our Charitable institutions which was adopted. See resolution.

Question XXIV.—"Who are the retired preachers?" A Yingst, L S Walker, J L Cunningham, J W Tennyson, J E Burke, J A Scarritt, J P Youngling, J T Murkin, S P Groves, Wm McMorrow, G M Whitzell, R W Laughlin, J W Jackson, C B Besse, A Vandaver, O H Clark, J C Orr, J M Mulvany, D A Perrin, A J Dewhirst, G A Sneed, H O Hiser, J J Boyer, D T Harris, C W Sabine, J T Huffman, T H Hurdman, W W Edwards, J P Dew, H L Merrick, J B Ravenscroft, Edmund Barnes and D A Perrin,

Laymen.—On motion of F M VanTreese, the pastor was requested to invite the Laymen's Conference to attend the Conference in a body at the time of the Bishop's address to the class for admission.

Memorial Services.—The time for Memorial Services was fixed for Sunday afternoon following the Ordination Service.

Non-effective Members.—On motion of J F Harmon, the secretary was instructed to notify the non-effective members of the Conference living outside its bounds that they are expected to comply with the requirements of the discipline in their respective cases.

Committee on Temperance.—On motion of J A Scarritt, J F Harmon and F W Loy were added to the Committee on Temperance.

Question XV.—"Who are the Triers of Appeals?" R D Woodley, W A Cross, M H Loar, S S Smith, J S Cummins, Reserves, R N Jones, J G Dee.

Recess of ten minutes was ordered.

Board of Examiners.—The Board of Examiners was announced: J G Harmon, J D Shaddrick, O T Culver, J G Tucker, C Harmon, J W Cummins, V W Thrall, M B Baker, C L Peterson, R Robertson, J M Adams, C A Beckett, L W Porter, J G Dee, A G Proctor, G E McCammon, C C Hall, N D Sweeney; W H Whitlock, C W Moorman.

Question XXXII.—"Where shall the next session of the Conference be held?" Alton First Church, Murphysboro, and Mt Vernon First Church, were placed in nomination. After due representation the vote was taken and Mt Vernon was chosen. On motion of J F Harmon, Mt Vernon was made unanimous. The thanks of the Conference was extended the other places for their cordial invitation.

Question XIV.—The Class of the Second Year was called forward, and after the Address by the Bishop, answered to the Disciplinary questions, Passage of Character, Report of Registrar, and report of the Committee on Conference relations. The following were admitted to full membership in the Conference

and elected to Deacons Orders. David O McRoberts, Edgar E Montgomery, Walter A Sharp, Oscar B Kinsey, Edwin P Rogers, Benjamin H Batson, William G Wigham.

Herman E Litherland.—Grade recognized and advanced to Third Year, conditioned on bringing up Essay. Rule VII was suspended and he was elected to Deacon's Orders, but could not be received in full connection as he was not present to answer the Disciplinary questions.

Wm E Goings.—Continued on trial in studies of the Second Year.

Carry Holden Hospital Commission.—The Commission on Carry Holden Hospital proposition reported. See report.

S H Hoar—Was excused from further attendance upon the Conference on account of the death of his Father-in-law.

Telegram to Mrs. J. S. Hall.—The Conference ordered the Secretary to send a telegram of sympathy to Mrs J S Hall, who is waiting by the bedside of Brother Hall who is dangerously sick. The telegram was sent by the Secretary.

After the announcements, E T Carroll offered a prayer in behalf of Bro J S Hall.

Benediction by Bishop Smith.

FOURTH DAY.

Saturday, September 28, 1912.

Devotions—Were conducted by S P Groves.

At 8:30 the Bishop took the Chair and called the Conference to order,

Journal.—The Journal of Friday's session was read, corrected and approved.

Methodist Federation of Social Service.—J W Cummins read a communication from the Methodist Federation of Social Service, and on his motion a committee of three was appointed for same; J W Cummins, W T Cline and W H Whitlock, committee.

Special Appointments.—F H Knight, Secretary of the Board of District Superintendent's, read the following list of special appointments, and same approved by vote of the Conference. See list.

Question II.—"What members have completed the Conference Course of Study?"

The Class of the Fourth Year was called and after passage of Character, report of Registrar and Conference Relations Committee, the following were graduated from the Course of Study and elected to Elders orders: James A Landis, Finis M Latham, Orville E Connett, Richard C Meyers, William O Finks, Walter M Brown, Thomas B Sowers.

Continued in Fourth Year.—Maurice J Buchanan, John F Glotfelty.

Question IX.—"What members are in studies of Third Year?"

After passage of Character and due representation, the following were advanced to the Fourth year: Nathan S Lanter, Herman B Shoaf, Ollie O Maxfield, Earl W Barrett, James E Willey, Harry E McKnight, Wm H McPherson, Waclav Fransee, Geo C Streubing, Edward G Wininger, conditioned on one study, Walter J Fahnstock, conditioned on one study; Perleman H Hearn, conditioned on one study; Allen S Weiss, conditioned on one study; Geo W Edwards, conditioned on two studies.

Continued in Third Year.—O W Atterbury, Rolland E Bethards, Richard O Clements, Harry Culbertson, Levi M Leyerle, Wellington Huntsbury, Petko D Vasseliff, Geo A Phelps, S L Ford.

Supernumerary Relation.—A Supernumerary relation was asked for S L Ford. His case was referred to the Committee on Conference Relations.

Withdrawn.—O M Snyder was permitted to withdraw from Ministry and Membership of the Methodist Episcopal Church, at his own request, and requested to send his Credentials to Bishop Smith for endorsement.

Located.—At his own request, Wm E Bush was located.

Daniel D. Collins—Continued on trial in studies of Third Year.

Left Without Appointment—To Attend School.—J F Glotfelty, Gordon Waggoner, Lewis C Winter, J L Rentfro, R E Bethards, P R Glotfelty, H A Litherland, Andrew M Cates.

Conference Claimants.—J W Flint, Secretary of the Board of Steward's, read report which was adopted. See report.

Introduced.—Dr Horace Reed representing the American Vigilance Association was introduced and addressed the Conference; Mrs Leonora McGinnis, representing Epworth Institute, St Louis, was introduced and addressed the Conference.

Paul Barnhart—Was continued on trial in Fourth Year.

Conference Relations Committee.—The Conference Relations Committee made the following report which was adopted:

That the relation of Wm Carson be changed from Effective to Supernumerary; C E Bovard from Supernumerary to Effective and that D A Perrin be continued in the retired relation.

Question V.—"Who have been received on trial?"

After report of Registrar Committee on Conference relations and representation by District Superintendent, the following were received on trial: James S Dever, Wm E Bennett, Chester E Sisney, Oscar E Brown, Carrollton R Wade, Tennis A Martin, Earnest Connett, (conditioned on discipline,) Valentine Elston, Charles E Hatten, Eli Crouse, Amos Loy, John A L Warren, Charles Ramsdon.

Recess.—A recess of ten minutes was taken,

Excused.—F W Loy was excused from further attendance on the Conference.

Recognition of Orders.—The Orders of John M Long, an Elder in the M E Church, South, was recognized.

Conference Claimant's Society of Southern Illinois Conference.—The Report of the Conference Claimant's Society, of Southern Illinois Conference, was read and adopted. See report.

Board of Foreign Missions.—C W Koehler, representing the Board of Foreign Missions, was introduced, and addressed the Conference.

After the announcements the benediction was pronounced by Bishop Smith.

FIFTH DAY.

Sunday, September 29, 1912.

Conference Love Feast.—The Conference Love Feast was led by B A Hoar at 9:00 a m.

Ordination of Deacons.—The class for Deacon's Orders was called at 10:30 and Bishop C W Smith ordained to Deacon's Orders: David O McRoberts, Edgar E Montgomery, Walter A Sharp, Oscar B Kinsey, Edwin P Rogers, Benjamin H Batson, William G Wigham.

Sermon.—Bishop Smith preached from 2-Cor. 4:18.

Ordination of Elders.—2:30 p. m. The class for Elders Orders was called and the following were ordained by Bishop Smith, assisted by a number of Elders: James A Landis Finis M Latham, Orville E Connett, Richard C Myers, Wm O Finks; Walter M Brown, Thos B Sowers.

3:00 p. m. Memorial Services.—The Memorial Services were in charge of F M VanTreese.

The Obituary of Rev N Crow, was read by J Y Reid.

The Obituary of Rev W D Margrave, was read by A G Proctor

The Obituary of Rev H L Steves, was read by E T Carroll.

The Obituary of Rev Wm Tilroe, was read by G A Seed.

The Obituary of Rev J A Bennett, was read by C B Whiteside

The obituary of Rev F L Thomson, was read by J G Tucker.

Appropriate religious services were held and many of the Brethren spoke of the excellent qualities of these beloved deceased brothers. Benediction by F M Van Treese.

SIXTH DAY.

Monday, September 30, 1912.

Devotions—Were led by F M Van Treese, prayer by M H Ewers.

8:30 Bishop in Chair.

Journal.—The Journal of Saturday and Sunday's Sessions were read, corrected and approved.

C L Peterson.—The Assistant Secretary being called away to attend a funeral, C L Peterson was chosen to act the remainder of the Session.

Certificate of Ordination

This is to Certify, That at Cairo, Illinois, September 29, 1912, I ordained as

DEACONS

WALTER A. SHARP
EDWIN P. ROGERS
OSCAR B. KINSEY
WILLIAM G. WIGHAM
BENJAMIN H. BATSON
DAVID O. MCROBERTS

EDGAR E. MONTGOMERY

And, also, that at the same place and on the same day, assisted by several Elders, I ordained as

ELDERS

FINIS M. LATHAM
JAMES A. LANDIS
WILLIAM C. FINKS
RICHARD C. MYERS
WALTER M. BROWN
ORVILLE E. CONNETT
THOMAS B. SOWERS

All under authority of election by the Southern Illinois Conference.

CHARLES W. SMITH, Bishop.

Committee on Conference Relations.—The Committee on Conference relations recommended that the relation of S L Ford be changed from Effective to Supernumerary, and by vote of Conference it was done.

Reports From the Committees were read and adopted.

Education; Periodicals; Pastorial Address; Board of Education; Steward's; Examiners; Hospitals; Freedman's Aid; American Vigilance Association; Visitor to Garrett Biblical Institute; Home Missions and Church Extension; Sabbath Observance; Class Meetings; Deaconess Work; Woman's Home Missionary Society; Epworth League; Sunday Schools; Conference Deaconess Board; Temperance.

Editing Reports.—The Secretary was given the privilege of editing the reports.

Standing Rules.—On motion of W. H. Whitlock, the following standing Rule was adopted,

XVIII.—All reports from charges not received by Thursday evening of Conference week, will not appear in the published minutes.

Reports.—The Statistical Secretary and the Treasurer read their reports, which were adopted.

Claims.—On motion of Treasurer, the claim of \$8.75 for Secretary, and \$3.20 for Statistical Secretary was allowed, and \$5.00 remaining in the Treasurer's hands of the surplus fund was allowed the Treasurer to purchase a hand-bag for use of the Treasurer and statistical Secretary.

Reports.—F H Knight, Secretary of the District Superintendent's read several reports. See reports.

Resolutions.—A resolution was offered by J G Tucker, relative to Methodist Students attending the Southern Illinois Normal at Carbondale, which was adopted. See resolution.

J F Harmon, in the Chair.—The Bishop and Cabinet retire and J F Harmon, by appointment of the Bishop took the Chair.

Finance Committee.—The Finance Committee made a report and took a collection and on motion of G E McGammon, the Board of Trustees was empowered to borrow the amount necessary to liquidate all the claims against the Conference.

Resolution.—Cameron Harmon offered a resolution in reference to Students in the Illinois University which was adopted. See resolution.

A resolution offered by Z J Farmer, in reference to loss in membership, was adopted. See resolution.

Anti Saloon League.—On motion of Z J Farmer; the same parties were elected on the State Board of the Anti Saloon League, as last year.

Committee on Resolutions.—The Committee on resolutions read their report which was adopted. See report.

Entertainment.—On motion of W H Whitlock, that all pastors receiving \$500, and less, as salary, be given full entertainment hereafter at Conference. Carried by more than two thirds majority.

Official Journal.—On motion of the Secretary, the printed Minutes was made the official Journal of the Conference.

Mayor Geo Parsons.—The Conference extended its courtesies to Mayor Parsons, who was called forward and addressed the Conference, in reference to the expense of pastors to the annual Conference.

A motion was made by J W McNeill, that the District Superintendent bring the matter of pastors' expense to Conference before the Quarterly Conference, which was amended by referring same to the Laymens Association. Carried.

Conference Evangelist.—The Conference requested the Bishop to appoint P C Carlin, Conference Evangelist.

Journal.—The minutes of the morning session was read and approved.

Adjournment.—The motion that after reading the appointments, the Conference stand adjourned, was carried.

The Bishop took the Chair and after appropriate remarks, read the appointments and pronounced the benediction.

We certify the foregoing Minutes are correct.

CHAS W SMITH, President.

J C KINISON, Secretary.

PASTORIAL ADDRESS.

In this day of wide missionary demands and commercial activity the church has thrown upon it a responsibility at home and abroad second to no other age of the world. And as the athlete, nearing the day of great effort, feels the importance of his condition, so the church in this great hour should seek to obtain its greatest strength. And the strength is not to be measured by the number of names upon our church records alone. The faith that leads to action and far reaching results is infinitely greater than all the statistics published. In our vision of the heathen world so ready to be won for Christ, it is possible we have tended to substitute dollars for personal piety, and in the very act of taking possession of the world, have allowed a weakened condition of spiritual strength at the home base.

The words of the Episcopal Address to the General Conference against the "mad contagion of greed, worldliness, pride and lust that has invaded the churches, turning thousands away from their vows without compunction," cannot be too strongly dwelt upon. How can we fortify against the invasion? If we seek for the true causes of this condition of society to-day, surrounding and influencing our membership and modifying the Godliness that used to characterize Methodism, do we not find one of the dominating forces to be the desire to be amused? And to meet this strong demand, invention and money is being called upon more than ever before in the history of the nation. All varieties of time-killers and moral anesthetics are in reach of young and old. The clean ideals of the past that met our boys and girls in the home and out it are sadly lacking. Religion is not now a thing that will bear us on by the force of emotion.

God honors those who honor Him. The world honors us accordingly as we exhibit fearlessness in our efforts to keep clean. When the church more rigidly enforced discipline, it grew rapidly, in the face of conditions that were outwardly adverse. The church did not hold its membership cheap. With the changing conditions and the supposed requirements of a different age, we find ourselves with a retarded growth. It is well to ask ourselves if this is not the result of too great a conformity to the changed age. Possibly in our conformity we have lost the respect the former age held for us. The dance is no less lascivious to-day, and cards no less the heralds of gambling than yesterday, but the skating rink and the picture show and that greatest of all joys, the automobile that never rests on Sunday, so attractive to the entrance of the downward path that we must not be taken unawares. We as Methodists must still stand against such amusements as cannot be used in the name of Lord Jesus. We must remember the Lords Day, even though we own an automobile. The attempted change of a paragraph does not mean a change of attitude towards these misleading allurments.

The very newness of conditions all around us emphasizes the need of the conscious presence of a personal Savior. No fog-hidden experience will make us successful in leading others to the glory crowned heights of Christian experience. When the arts of the world confuse, we should be clear. Only when in the possession of implicit faith in God can we speak as having authority to the world that holds and loves so many theories that contain no living divine presence.

It is a matter of congratulation that the ministry of to-day has the advantage of so much and so thorough a training in theology. But this necessitates the greater consciousness of the divine leadership on the part of both pulpit and people. Theology will never take the place of the prayer meeting. Men may hold correct theories and yet live in sin. The revival may change its form but we fail when we are looking for success without it. And the genuine revival means a seconding of the ministry by the membership in prayers and all the means given into your hands to aid and carry on the work. There are times when the membership must push; times when they must speak the words of encouragement to the pastor. And such times are not seldom.

Methods may change and ideals advance, but the purpose of the church to save men from their sins through the atonement of Christ must never be obscured. Culture and education come ever in the wake of His steps, but they must not be allowed to overshadow Him or substitute for His loving kindness to men. We care not how they are saved, but the fact should be beyond all doubt. Psychology has made great discoveries, but it can neither exceed nor dispense with the discovery of a Savior by a weary soul.

We must ever be thankful for the great revivals of the earlier days. Like the miracles of the early church they hold before us our possibilities and give us the ideals of success. The fathers were so enraged in getting additions that they seem to have needed small effort to hold them. We find the process reversed somewhat. With small increase it takes constant pastoral care to keep the flock together.

Facing our difficulties and responsibilities relentlessly brings us to our knees in humble recognition of our inability to succeed in our own strength. The divine leadership cannot be substituted by the devices of men. In the face of a sinning world in need of a personal Savior we must not pose a popular church as the best representative of what God can do for sinful man.

T DeWitt Peake,
Frank W Loy,
Theodore Cates,
Robert Morris,
W R Bradley,
C W Campbell.

Stewards Report

Receipts.

Balance on hand.....	\$ 311 60
From Chartered Fund....	30 00
Connectional Fund.....	350 00
Book Concern Dividend..	2950 00
From Charges.....	6739 40
Lovefeast Collection.....	106 10
Total.....	\$ 10481 10

Disbursements.

Expenses of Board.....	\$ 4 25
To Book Concern Ac'cts..	33 88
Paid to Conference	
Claimants.....	10281 12
Total.....	\$ 10319 25
Balance	161 85

The annuity rate for this year was set at \$6 00 per each year of effective service for members of the conference, and \$3 00 per year for each widow while the wife of an effective member of the conference. Mrs C W Bonner, Mrs C F Fay and Rev H L Merrick relinquished their claims for this year.

E Barnes.....	\$ 246	Mrs C T Douthit.....	110
C B Besse.....	216	" G W Farmer.....	110
J J Boyer.....	138	" J W Field.....	110
J L Cunningham.....	200	" J Franklin.....	110
O H Clark.....	288	" J D Gillham.....	100
A J Dewhirst.....	175	" Silas Green.....	125
J P Dew.....	120	" F W Grupe.....	150
W W Edwards.....	138	" L A Harper.....	140
S P Groves.....	264	" O V Jones.....	90
D T Harris.....	126	" H H Keith.....	100
T H Herdman.....	276	" A J Littell.....	170
J T Huffman.....	150	" J W Locke.....	100
H O Heiser.....	72	" W D Margrave.....	125
J W Jackson.....	120	" J H McGriff.....	150
R W Laughlin.....	174	" D R Miller.....	100
Wm McMorrow.....	215	" C O Morris.....	95
J M Mulvany.....	66	" C Nash.....	150
J T Murkin.....	125	" D. Oglesby.....	100
J C Orr.....	84	" J R Reef.....	150
D A Perrin.....	156	" J B Reynolds.....	125

J B Ravenscroft.....	270	“ J A Robinson	75
C W Sabine.....	240	“ E Root.....	110
G A Seed.....	225	“ J P Rutherford.....	125
J A Scarritt.....	228	“ A Snell.....	275
J W Tennyson.....	240	“ H L Steves.....	125
A Vandaveer.....	138	“ J B Thompson.....	100
L S Walker.....	174	“ C J T Tolle.....	100
G M Whitzell.....	54	“ F L Thomson.....	125
Adam Yingst.....	72	“ Wm Tilroe.....	100
J P Yungling.....	200	“ B F Utley.....	200
Mrs C E Baker.....	50	“ Wm VanCleve.....	125
“ W T Brannum.....	100	“ A W Van Houten.....	125
“ J H Bennet.....	100	“ E E Waggoner.....	75
“ J D Crenshaw.....	100	“ D Williamson.....	60
“ N Crow.....	100	“ J W Wright.....	102
“ L C English.....	200	“ Sam'l Walker.....	93
	Mrs. G L Schafer.....		\$150.00

The Board recommended that \$8000 be appropriated to the charges for the coming year. They nominated L W Thrall and B A Hoar to serve as Stewards for three years. C A Beckett and Wm Carson to serve two years. F M VanTreese and J W Flint to serve one year. Layman J B Stout of Lawrenceville, and W O Edwards, of Pinckneyville, officers of the board.

Signed

F M VAN TREESE, Chairman,
J W FLINT, Secretary.

F M VAN TREESE, President,
J W FLINT, Secretary,
C A BECKETT, Treasurer.

Report of Visitor to Garrett Biblical Institute

Garrett Biblical Institute is in a prosperous growing condition

The work done in class-room was found to be thorough. The doctrines of Methodism are clearly and emphatically taught.

The work of President C M Stuart and the strong faculty of the Institute is efficient and commendable in every respect.

The Division of the work of the Institute into two schools, The Graduate School of Theology and the Diploma School, has made it possible to give very best training to college graduates in the one School and to under graduates in the other. This is a great advantage to classes of students.

We seriously recommend one of these courses of study to all candidates for the ministry of our church.

V W THRALL, visitor.

FREEDMEN'S AID SOCIETY REPORT.

WHEREAS: The Freedmen's Aid Society has twenty-two schools, with 500 teachers and 6,620 students. The schools are planted in strategic positions in the several black belts of the South and are, therefore, of easy access to the people, for whose uplift they are maintained.

The Christian Character of these schools is an important element in the speedy and righteous solution of the problem. The teachings of the Master are the central thought in all of them, Love, not hatred, rules, and our students are taught that individual worth and character are of greater importance than the mere claiming of rights or privileges. For these reasons our

schools are doing much for peace and harmony in the South, and for mutual help and co-operation between the races.

Annual Revivals of religion are held in all these institutions and are considered of more importance than their literary or industrial work. There were last year 326 conversions in these schools.

The General Committee at its last session gave careful attention to the matter of apportionments to the Conferences, and asked for \$300,000.00 from the General Church and from your Conference \$3,444.00

"We endorse the recommendation of the Board of Managers of the General Committee and the Board of Bishops that the year 1913 be observed as the Semi-Centennial Jubilee of the glorious Act of Emancipation; that the church year be kept free for religious and patriotic celebration of this momentous occurrence, and that special offerings be made in connection with this anniversary celebration, for the support, endowment and more perfect equipment of the Freedmen's Aid schools."

Respectfully,

W T MORRIS, Chairman Committee.

WOMAN'S FOREIGN MISSIONARY SOCIETY.

We note with deep interest the financial, educational and spiritual success attending the year's work of the Woman's Home Missionary within the bounds of our Conference, and as pastor's we should do all within our power to help those women in their consecrated efforts to extend the Kingdom of our Lord to the ends of the earth. We earnestly recommend the organization of the Woman's Foreign Missionary Society in every Pastoral charge in the Conference, and to that end we pledge our hearty co-operation.

JOHN F HARMON,
FRANK W LOY,
JOE G HARMON,
J W FLINT,
GEORGE FIDLER.

WOMAN'S HOME MISSIONARY SOCIETY.

Recognizing the importance of the Woman's Home Missionary Society in relation to the Deaconess movement, the Hospital and Orphanage, and the questions of vital interests in the church and nation. We therefore recommend that Auxillaries of the W H M S be organized, where ever practicable, on all the charges, that we emphasize especially the co-operation of pastor's with this Society in the study of the Text Books adopted, thereby emphasizing the fact that Christianizing America means the Christianizing of the World.

J Y REID, Chairman.

C H HALL, Secretary.

DEACONESS' WORK

Recognizing the importance of Deaconess' work, and noting the increasing demand for efficient workers in this department of our christian endeavor, we hereby urge our pastor's to call the attention of the young women in their charges who are seeking training for this line of work, to the advantages offered by such schools as the Epworth Institute, of St Louis, and the Chicago Deaconess' Training School, of Chicago; also other training schools designed for such preparation, located at Kansas City and Washington, D C.

It is our opinion that these schools are offering training of the highest order together with true ideals of Christian living and consecrated service.

C A BECKETT,
W I TERHUNE.

REPORT OF COMMITTEE ON SUNDAY SCHOOLS

Realizing the constantly increasing importance of the work of the Sunday School in our church, and the great possibilities of its work. We therefore recommend,

1st. We give more and better attention to the work, to the end, that the church may not only do more for the souls committed to her care in training them for the church and Jesus Christ, but also for their immediate preparation for the Christian life.

2nd. We continuously prosecute the work of Evangelism in the Sunday School, and thereby conserve the members for the work and service of the church.

2rd. We give more and better attention to the character of both the teacher and things taught in the schools of the church, that by these means the people may be come better instructed in the things of God.

4th. We give more attention to Rally Day in our Sunday School that there-by the enrollment and efficiency of our schools may be increased. And, that we may become more and more able to reach the last individual, that may be within the possible reach of the Methodist Episcopal Church.

5th. We make special effort to raise the full appointment for the Board of Sunday Schools so that it may not be crippled in its great work in the needy fields.

W L JONES, Chairman.

O E CONNETT, Secretary.

REPORT OF EPWORTH LEAGUE COMMITTEE.

The Epworth League, with its four great departments, each with its sub-committees, comprises an organization comprehensive and symmetrical, yet simple and adaptable to all communities.

Its mission "to attract, save, and train young people," is

large enough to engage all those who desire a really noble and lofty mission in the kingdom of Christ.

We recommend to all our young people the wholesome attitude of trying to realize the ideal in league work. The possibilities or character perfection, of training for more effective service, are unlimited.

We endorse the state and district organizations and believe they fill an important place in our league work, and we urge our pastors and leaguers to attend the Quiver Lake Institute and all conventions when possible.

The Epworth Herald is indispensable in our work, and we recommend this valuable paper to all our young people, and may the day speedily come when an Epworth Herald shall be found in every home where dwells a young Methodist.

L S MC KOWN, Chairman.

C W HALL, Secretary.

THE AMERICAN VIGILANCE ASSOCIATION

The object of the American Vigilance Association, is the suppression and prevention of commercial vice, the absolute repression of prostitution and the passage and enforcement of law for the protection of girls and women.

This Conference heartily endorses the work being done by Dr. Horace Reed, Field Lecturer, in the special emphasis he lays upon the suppression of the White Slave traffic, the abolishing of the social evil, in towns and cities; the creating of a public sentiment that will demand better marriage and divorce laws; proper purity teaching in High Schools, Colleges and Universities, and the enactment of a law by the State requiring a physical examination before the granting of a marriage license.

We also urge that all parents banish their false modesty and give their children more instruction at home, and furnish them with suitable purity literature.

E T CARROLL.

CLASS MEETING

We, the Committee of Class meeting, desire to offer the following suggestions:

1st. That each charge maintain as large a number of young and competent leaders as possible.

2nd. That consecration, spontaneous action and brevity, be the chief factors in conducting a service.

3rd. We heartily recommend community Class Meetings where ever practicable and urge upon leaders the importance the personal touch.

M. C FOLTZ,

V B SULLINS.

Sabbath Observance

Whereas the Sabbath is a divine institution recognized by the laws of God and man as of vital importance of its strict observance and recognizing the violations of its sanctity by many, either in pleasure or remunerative pursuits, therefore be it resolved:

1st. That we condemn such violations both by public sermon and private rebuke.

2nd. That we must awaken the people to the danger that threaten us from the incoming Continental Sunday, the quiet and thoughtful Sabbath that belongs to our law and history must be preserved.

And we are glad to greet at this session of our Conference our brother, Dr Edward Thompson, general manager of the Sunday League of America.

We approve the proposition of the Sunday League of America, to recognize the first week following Easter as Lord's Day Week, and make it a time of special thought and prayer for the preservation of the Lord's Day.

G W HANKS, Secretary.

J W SMITH, Chairman,

CONFERENCE DEACONESS BOARD

The Conference Deaconess Board met at Cairo, Illinois, September 28, 1912.

Reports were received from Miss Helen M Hull, Superintendent, and Miss Lillian Watkins, Field Secretary of the Eleanor Smith Deaconess and Old People's Home.

Miss Helen M Hull was received by transfer, from the Wisconsin Conference. The character of Miss Hull and Miss Watkins passed, and the license of each was renewed.

The transfer of Miss Iva Gillispie, of the Colorado Conference, was requested. Her license was renewed.

APPOINTMENTS

Miss Helen M Hull, Superintendent, Eleanor Smith Deaconess and Old Peoples Home, Smithsboro, Miss Lillian Watkins, Field Secretary, Eleanor Smith Deaconess and Old People's Home, Smithsboro, Miss Iva Gillespie, First Church, East St. Louis, Miss Ethel Louise Rankin, Evangelistic work.

Mrs H C Mitchell Carbondale, Mrs Sallie Logan, Murphysboro, and C R Phillips were elected members of the Board for three years. J G Tucker was re-elected Chairman of the Board, and Mrs Etta May Powell Schwind, Secretary.

MEMBERS OF THE BOARD

J G Tucker, Chairman, Etta Mae Powell Schwind, Secretary, J G Harmon, J S Cummins, C D Shumard, Mrs J H Ford, Mrs H C Mitchell, Mrs Sallie Logan, C R Phillips

J G Tucker, Chairman. J G HARMON, Secretary pro tem.

COMMISSION ON THE INTEREST OF METHODIST STUDENTS IN THE UNIVERSITY OF ILLINOIS

We your Commission, desire to recommend that this Conference continue it's representation on the State Commission, and our financial assistance of at least \$1.00 per charge, per year.

That we give authority to the State Commission to incor-

porate at once, and that we urge the Board of Home Missions and Church Extension to assist generously in the carrying on of their work while it is yet in its beginning.

That we urge the District Superintendent's to include this interest in their apportionments to the several charges, and we urge each pastor to immediately send to Rev J C Baker, Urbana, Illinois, pastor of our Student Church, names of all Methodist students from their respective charges in the University.

Receipts from charges this year.....	\$ 38.00
Postage expenses.....	1.85

CAMERON HARMON, Secretary.

BIBLE SOCIETY

We rejoice in the marvelous work of the American Bible Society in sending broadcast it's millions of copies of the Book of life to the hungry people of every land.

We desire as a Conference to express our emphatic disapproval of the decision of the Supreme Court of Illinois, by which they have taken from our Public Schools the Holy Bible.

CAMERON HARMON, chairman.

CONFERENCE COMMISSION ON FINANCE

Commission recommend that representatives of the Anti-Saloon League, the Creal Springs Orphanage, the Eleanor Smith Deaconess and Old Peoples Home, and the Illinois Vigilance Association, be admitted to our pulpits to present the claims of the organizations and to receive offerings.

The Committee will hold itself ready during the year to consider and report upon any further interest that may desire representation.

J G TUCKER, Secretary Committe,

C A BECKETT, Chairman Committee.

REPORT OF COMMITTEE ON PERIODICALS

We rejoice that it is possible for us to offer to our people the Central Christian Advocate, our own excellent religious weekly. The time has come for every pastor and every official board to make an earnest and persistant effort to put the Central into every Methodist home. This should be possible now since the price, being reduced to one dollar a year, leaves our people without excuse for not taking it. We record our conviction that such a general circulation of the Advocate will be more effective in prompting our benevolent causes than their presentation in special publications can be. We recognize in our great family of Advocates, together with the Epworth Herald and the Methodist Review, a system of church periodicals which, if properly circulated, will go far toward working a much needed revolution of thought and life among our people.

ZELAH J FARMER, Chairman,

MANLEY J MUMFORD, Secretary.

HOME MISSIONS AND CHURCH EXTENSION

WHEREAS, there are so many needy fields in the Home land and the demand for aggressive Evangelism have already become imperative, and

WHEREAS, the continuation of unchristianized people so largely increase these demands, and

WHEREAS, the contributions to the Home Missions and Church Extension Society are entirely inadequate to meet the requirements,

THEREFORE: Be it resolved that we make a more strenuous effort to meet the urgent needs of this worthy cause.

W H WHITLOCK,
C R PHILLIPS.

COMMITTEE ON HOSPITALS

WHEREAS, we have heard, with pleasure, the presentation of Wesley Hospital, by the Rev M W Satterfield, D D, corresponding Secretary and Chaplin, and learn with gratitude of the complete equipment and efficient service of this noble institution now administering to world wide Methodism, and

WHEREAS, of the four thousand five hundred and fifty five patients received at Wesley during the past twelve months, more than one thousand were guests of the church, receiving the ministry of Wesley, either in part, or entirely, free.

THEREFORE, be it resolved, that Southern Illinois Conference recognize Wesley as its official Hospital, and, as opportunity affords, we will co-operate in the support of the free-bed work, and we will commend to our young women, contemplating training, the advantages of the nurse training school of Wesley. And we will advise our people of the efficient ministry of help and teaching in Wesley's Medical and Surgical service.

P H HEARN, Chairman,

R ROBERTSON, Secretary.

REPORT OF COMMITTEE ON EDUCATION

We rejoice in the encouraging outlook of McKendree College as indicated by the increased attendance at this time. We urge our people and our ministers to a greater devotion to, and an increased interest in this time honored institution by promptly securing funds to meet all obligations, and by furnishing more students.

We would emphasize the importance of our young men whose purpose is, to enter the ministry to avail themselves of the advantages of McKendree College, Garrett Biblical Institute or any other Theological School of the Methodist Episcopal Church, to thoroughly equip themselves for their great work.

We recommend the following brethren for visitors and alternates, to McKendree College, Garrett Biblical Institute, Boston School of Theology, Drew Theological Seminary, and as members of the Annual Conference Board of Education.

VISITORS TO MCKENDREE COLLEGE

G E McGammon, S A D Rodgers, M H Ewers, C L Peterson, F O Wilson, J G Dee, J A Taylor, J G Harmon and C C Hall:

Alternate—J G. Tucker, J D Shaddrick, T DeWitte Peake.

GARRETT BIBLICAL INSTITUTE

C D Shumard, **Alternate**, W H Whitlock.

Boston School of Theology—J W Webster.

Drew Theological Seminary—V W Thrall.

ANNUAL CONFERENCE BOARD OF EDUCATION

Alton District.—O L Markman, J E Walton, Medora, Ill.

Lebanon District.—W C Walton, H T Hamill, Marissa, Ill.

Mt Carmel District.—C R Phillips, John Phar, Mt Carmel.

Mt Vernon District.—M H Loar, W B Hall, DuQuoin, Ill.

Olney District.—J M Adams, J W Marberry, Robinson, Ill.

Vandalia District.—John H Jones, E B Underwood, Salem, Ill

Ex-Officio, J F Harmon.

Respectfully submitted,

J G DEE, Secretary.

M H EWERS, President,

MONUMENT FUND

Balance on hand Sept. 27, 1911.....		\$402
Received from Conference Treas., Sept. 30, 1912.		
From Alton District.....	\$ 36 00	
From Lebanon District.....	46 00	
From Mt Carmel District.....	76 00	
From Mt Vernon District.....	66 00	
From Olney District.....	66 00	
From Vandalia District.....	25 00	
Total.....		\$ 342
Total.....	\$ 744	
Paid Out :—		
For Rev A W Van Houten's Monument.....	\$ 75 00	
For Rev V D Lingenfelter, Monument.....	75 00	
For Rev Daniel Oglesby, Monument.....	75 00	
For Rev Hiram Sears, Markers.....	24 00	
For Rev J H Bennett, Monument.....	75 00	
For Rev G L Schaeffer, Monument.....	75 00	
For Rev F L Thomson, Monument.....	75 00	
For Rev Nathaniel Crow, Monument.....	75 00	
Postage and Expense.....	3 00	
Total.....		\$522
Balance on hand Oct. 19, 1912.....	\$2 22	

J C KINISON Custodian.

REPORT OF TREASURER OF LOCAL EDUCATION FUND

For the year ending Sept. 25, 1812.

Treasurer Dr.—

To payment of Beneficeries of Loan Fund:

J W Borah, \$50; A T James, \$10; H C Brown, \$20.....\$ 80 00

Dr F A Smith, special gift..... 10 00

To payments from charges:

Albion, \$17; Staunton, \$14; Lawrenceville, \$45; Newton, \$40; Greenville, \$27; Carmi, \$20; Anna, \$20; Tamaro, \$20; Bone Gap, \$46; Mill Shoals, \$12; Litch-

field, \$32; St Louis, \$31; Alta Sita, \$2.....	326 00
Total Receipts.....	\$ 416 00
Treasurer, Cr.	
By cash overpaid, \$206; Stationary, \$58.	
Total disbursements	\$ 3 64
Excess of Receipts on hand.....	412 36
T H HERDMAN, Treasurer.	

Board of Education.—

The following were nominated and elected as officers of the Board:—
President, G F McCammon, Secretary J W Flint, Custodian, T H Herdman.

RULES GOVERNING CONFERENCE EXAMINATION

1. There shall be two examinations each year; one at the time and place of holding the District Conference of the Respective Districts, and the other on Tuesday, before the Wednesday on which the Annual Conference meets.

2. If an applicant shall be absent at the time appointed for examination, it shall be optional with his examiner and the chairman whether he be given an examination that year.

3. There shall be no giving or receiving information during the examination

4. Sermons and essays shall be sent to the examiner by the first of August.

5. The following question shall be appended to each list of questions: Have you received or given information during these examinations?

The Board of Examiners and the undergraduates will meet at 8:30 a. m., in church where Conference is to be held.

J G HARMON, Chairman, Grayville, Ill.

J D SHADDICK, Registrar, Robinson, Ill.

BOARD OF EXAMINERS

MID YEAR EXAMINATIONS.

ADMISSION—English Branches; Elementary English, (2) Principles of Rhetoric, General History.

FIRST YEAR—Preparation and Delivery of Sermons; Jesus and the Gospels; American History.

SECOND YEAR—Decisive hour of Christian Missions; In Pulpit and Parish; Biblical Hermeneutics.

THIRD YEAR—Sacredotalism in the Nineteenth Century, System of Christian Doctrine.

FOURTH YEAR—Principals of Literary Criticism; Prophecy and the Prophets, System of Christian Doctrine.

DIVISION OF THE WORK

C W MOORMAN: Elementary English.

C HARMON: Written Sermon.

J W CUMMINS: Essay.

R ROBERTSON: Prophecy and the Prophets—Eislen.

The Fact of Conversion—Jackson.

V W THRALL: System of Christian Doctrine—Sheldon.

Social Engineer—Carp.

C L PETERSON: How We Think.

Christian Ethics—Smyth Theisur-Bowne.

G E MCCAMMON: Principals of Rhetoric—Hill.

English Style in Public Discourse—Phelps.

O F CULVER: New Basis of Civilization—Patton.

General History—Meyers.

C C HALL: Biblical Hermeneutics—Terry.

Course for Local Elders.

C A BECKETT: The Worker and His Bible—Eislen and Barclay.

Exposition of Twenty Five Articles of Religion—Wheeler.

- W H WHITLOCK: Discipline of M E Church, 1912.
 J M ADAMS: Life of John Wesley—Winchester.
 Organizing and Building the Sunday School—Hurlbut.
 J G DEE: Jesus and the Gospel—Denny.
 Preparation and Delivery of Sermon—Broadus.
 M B BAKER: Winning the Fight Against Drink—Eaton.
 History of the Christian Church—Fisher.
 N D SWEENEY: Digest of Methodist Law—Merrill and Downey.
 In Pulpit and Parish—Burton.
 A G PROCTOR: The Bible, Its Origin and Nature—Dods.
 The Light of the World—Speer.
 J G TUCKER: The Graded Sunday School in Principle of Practice—Meyer.
 Decisive Hour of Christian Missions—Mott.
 L W PORTER: Sacerdotalism in the Nineteenth Century—Sheldon.
 American History—James and Sanford.

EXAMINATION AT CONFERENCE

The Examination at Conference will be conducted according to the following schedule:

Admission	First Year	Second Year	Third Year	Fourth Year
The Worker and His Bible Eisten and Barclay. 9-10 A. M.				
Discipline of M. E. Church, 1912—10-11 A. M.	Winning the Fight Against Drink. Eaton—9-10 A. M.	The Light of the World, Speer—9-10 A. M.	New Basis of Civilization. Patten—9-10.	Christian Ethics. Smyth—9-10.
History and Exposition of Twenty-five Articles of Religion—Wheeler 1-2 P. M.	Digest of Methodist Law, Merrill and Downey—10-11 A. M.	The Bible: Its Origin and Nature. Dode—10-11 A. M.	History of the Christian Church, Fisher—10-11.	Theism. Bowne—10-11.
Life of John Wesley—Winchester 1-2 P. M.	English Style in Public Discourse. Phelps—1-2 P. M.	How We Think. Dewey—1-2 A. M.	The Fact of Conversion. Jackson—1-2.	Social Engineer. Carpenter—1-2.
Organizing and Building the Sunday School Herbert—2-3 P. M.		The Graded Sunday School in Principle and Practice. Meyer—2-3 P. M.		

POST GRADUATE OF READING

The Board recommends the following books. Six books required to be read to secure a year's credit.

1. "The Experimental Note." Sheridan.
2. "The Building of the Church." Jefferson.
3. "Winning the fight against Drink." Eaton.
4. "The Place of Christ in Modern Theology." Fairbairn.
5. "The Psychology of the Christian Soul." Stevens.
6. "The Changing Chinese." Ross.
7. "The Ring and the Book." Browning.
8. "Studies of the Stars." Warren.

FINANCIAL COMMITTEE.

We, your Financial Committee, would respectfully submit the following report:

SECTION 1. The Policy of this Conference shall be, that the title of the property of the Charitable Institutions of the Conference shall be vested in the Conference through the Board of Conference Trustees; which Trustees shall submit a full report of their proceedings to each Session of the Conference.

SECTION 2. In accordance with our policy, we hereby most respectfully request the Trustees of the Elenor Smith's Memorial Deaconess Methodist Home of Southern Illinois Conference to deed the property thereof to the Conference.

If this request is granted, the Board of Conference Trustees shall create a Board of Directors for the Home and determine their tenure of office.

If constituted, this Board of Directors shall be subject to the Board of Conference Trustees, and shall, regularly during or prior to each Session of the Conference, make a complete report of their transactions to the Board of Conference Trustees.

If this Board of Directors is constituted the Board of Conference Trustees is hereby instructed to appoint the present Trustees of the Home upon the Board of Directors.

The Commission appointed to consider the Mrs Carrie Holden Hospital proposition at Litchfield examined the property carefully. Found it well located and estimated the value of the property at \$10,000. The Commission reached the conclusion that it would require an endowment of \$30,000 to put the Hospital on a safe basis. We presented this claim to the District Conferences, but received no encouragement insuring the \$30,000. After tendering our thanks to Mrs Holden for her generous offer we respectfully declined the proposition.

Respectfully submitted,
J W MCNEILL, chairman,

L W THRALL, Secretary.

RESOLUTION

WE recommend the opening of each pulpit in the Conference once each year to the Field Worker of the Eleanor Smith Old Folks Home for the purpose of presenting the work and taking a collection. We also urge each pastor who is not able to secure the services of the Field Worker to present the cause and take the collection once each year.

J G TUCKER.

LOSS OF MEMBERSHIP

In view of the statement, by the church authorities, that we are now losing one hundred thousand members per year through removal and failure to remove their church membership, therefore, Be it resolved :

“THAT it shall be a sacred duty, with us, to follow up removing members with an earnest endeavor to prevail upon them to take their church membership and church interest to their new home, provided there is a Methodist Episcopal Church within their reach.”

ZELAH J FARMER,
J C KINISON,
M B BAKER.

TEMPERANCE REPORT

Your committee on Temperance having considered all papers presented, report :—

“WE are compelled to admit that in spite of all that has been done to destroy the liquor traffic, it still flourishes ; that it still throttles political parties into silence, and still carries its work of destruction, governmentally aided, into every state and municipality in our land.

“WE are agreed that the liquor traffic is a gigantic monopoly, and that it now compels administration from the standpoint that it is right. We are agreed that the traffic is wrong and

that it cannot be made right by law ; Therefore be it resolved :—

“THAT we pledge ourselves to the proposition that government, municipal, state and nation, must be administered from the standpoint that the liquor traffic is wrong. Further :—

“THAT we will aid in all temperance agitation, by our Temperance Society, Anti Saloon League, (National, State and Local), W C T U, or any other agency that will help arouse the American people to the support of the proposition that we must have administration from the standpoint that the liquor traffic is wrong.”

Report No. 2—

In reference to the paper referred to committee by J A Scarritt, concerning the organization of Anti-Saloon Leagues, the committee recommend no action be taken except to reaffirm last years action, which was as follows :

“We commend mose heartily the work of the Anti Saloon League, and the work it has done ; and ask our people to cooperate with it in this great task, and that we also urge it to, as speedily as possible, organize each county, township and precinct throughout the state.”

EDMUND BARNES, Chairman.

D W BAKER, Secretary.

RESOLUTIONS

Your committee on resolutions beg to submit the following :

“RESOLVED, that we express our hearty thanks to the pastor of this church, Rev M H Loar, for his untiring efforts and brotherly courtesies in providing for the needs and comforts of every member of the conference.

“Also to the entertainment committee, members and friends of this church for the hospitable way in which they have so kindly opened their homes and entertained us during our stay in the city.

“To the sister churches and the Metropolitan Insurance Co., for the use of their churches and offices for committee work.

To the Cairo Traction Co., for many favors, including an enjoyable trip on their cars over the city limits. And the Paducah Packet Co., for a very pleasant ride down the river on their beautiful boat, “The Rapids.”

“AND to Hon. Geo. Parsons, mayor of the city, for his personal courtesies and generous reception at his palatial home.

“To the splendid choir of this church for the excellent music rendered during the services of the conference.

“WE also express our heartfelt thanks to our esteemed Bishop, Rev Chas W Smith, D D, for the efficient and brotherly manner in which he has presided over the session and assure him a cordial welcome should he return as our presiding officer.

“WE appreciate the interest manifest by the conference in evangelism ; and recommend that pentecostal services be held each day during the sessions of the conference.

"WE note with pleasure the increasing interest in providing and caring for the temporal needs of our people within the bounds of the Southern Illinois conference, as seen in securing and placing in active operation, both the Orphanage at Creal Springs and Old People's Home at Smithsboro, and pledge our aid and assistance in maintaining these institutions.

"THAT we appreciate the generous donation tendered the entertainment committee by the commercial bodies of this city toward defraying the necessary expenses of the conference."

Respectfully submitted,

JOHN H JONES, Secretary.

W T CLINE, Chairman,

Report of Woman's Foreign Missionary Society.

CONFERENCE OFFICERS.

Vice President. Mrs J. D. Crenshaw, Carbondale.
 Vice President. Mrs. J. H. Ford. Collinsville.
 Secretary. Mrs. T. A. Wilson. Lebanon.
 Treasurer. Mrs. J. J. Brown. Vandalia.
 Secretary of Special Work. Mrs. J. R. Creighton. Fairfield.
 Superintendent of Young People. Mrs. L. W. Porter. Fairfield.
 CONFERENCE MISSIONARY. Miss Grace Harmon. Seoul, Korea.
 OLNEY DISTRICT MISSIONARY. Dr. Esther Gimson. Bareilly, India.
 STANDARD BEARER MISSIONARY. Miss Flora Carnross. Chinkiang, China.

DISTRICT CORRESPONDING SECRETARIES:

ALTON DISTRICT. Mrs. C. A. Beckett. Granite City.
 LEBANON DISTRICT. Mrs. S. W. Robinson. Greenville.
 MT. CARMEL DISTRICT. Mrs. J. B. Jolly. Grayville.
 MT. VERNON DISTRICT. Mrs. T. H. Seed. Mt. Vernon.
 OLNEY DISTRICT. Mrs. J. M. Johnson. Newton.
 VANDALIA DISTRICT. Mrs. W. G. Gieseking. Altamont.

STATISTICS OF W. F. M. S. FOR YEAR ENDING SEPTEMBER, 1912:

DISTRICT	Auxiliaries	Members	Standard Bearers	Members	King's Herald	Members	L. L. B.	Members	Total Organizations	Total Membership	Subscriptions to Missionary Friend	Subscriptions to Junior Friend	Mite Boxes in Use	Life Members	Amt. Contributed.
Alton	9	246	1	14	3	45	2	32	15	337	80	35	193	1	\$747 14
Lebanon	7	207	5	111	6	204	3	45	21	567	114	109	160	2	735 15
Mt. Carmel	5	124							5	124	45	1	45	2	351 06
Mt. Vernon	10	317	2	40	3	50	4	46	19	453	76	66	69	2	1003 75
Olney	21	565	4	99	5	131	3	54	33	849	206	177	408	6	2278 14
Vandalia	7	180	5	144	4	162	4	108	20	594	80	107	108	8	947 43
Totals	59	1639	17	408	21	592	16	285	113	2924	601	495	983	21	6082 67
Gift—Miss Creek															35 01
Grand Total															6117 67
Increase															332 79

Woman's Home Missionary Society.

CONFERENCE OFFICERS

Mrs. Norman Moss, President. Mt. Vernon.
 Mrs. F. W. Loy, 1st Vice President. Mt. Vernon.
 Mrs. S. L. Evans, 2nd Vice President. East St. Louis.
 Mrs. John Phar, 3rd Vice President. Mt. Carmel.
 Mrs. O. O. Rice, Recording Secretary. Mt. Carmel.
 Mrs. Oliver S. Bower, Treasurer. Albion.
 Mrs. H. C. Mitchell, Corresponding Secretary. Carbondale.

DEPARTMENT SECRETARIES.

Mrs. F. L. Thomson, Young People's Work, Marion.
 Mrs. J. J. Wagner, Supplies, Sumner.
 Mrs. D. B. Fager, Temperance, Vandalia.
 Miss Luella Ammon, Systematic Giving, Carbondale.
 Mrs. Lawrence Smith, Deaconess Work, Lebanon.
 Mrs. J. M. Mitchell, Mite Box Secretary, Mt. Carmel.
 Mrs. W. T. Bonham, Reading Circle and Literature, Fairfield.

STATISTICS OF W. H. M. S. FOR YEAR ENDING SEPTEMBER, 1912:

DISTRICTS	No. Auxiliaries	Members	No. Queen Esther Members	No. Home Guards	Members	No. Jewels	Members	Total No. Organization	Total Members	Cash	Cash Supplies	Subscriptions W. H. M.	Subscriptions C. H. M.
Alton	6	136	1	29	1	25		8	190	328 15	96 22	45	10
Lebanon	5	119	4	75	1	25	1	16	11	235	409 16	95 46	57 30
Mt. Carmel	5	118	2	18	1	14			8	150	245 54	76 62	37
Mt. Vernon	6	272	4	124	5	95	4	58	19	549	715 19	313 71	89 90
Olney	10	362	6	155	3	55	5	50	24	602	1408 17	474 16	112 53
Vandalia	5	215	4	50			1		10	165	327 02	182 16	38
Totals	37	1122	21	431	11	214	11	124	80	1896	3433 23	1238 33	183

No. Second-Hand Garments	918
No. Books	46
Value New Supplies sent to Ministers	\$1238 33
Cash	3433 23
Cash on hand	143 77
Grand Total Cash	\$3577 00
Grand Total Cash Supplies and Cash	\$4815 28

Memoirs

1912-1913

Fredrick Lewis Thomson.

Fredrick Lewis Thomson was a son of William Thomson, M D, whose home was in middle Tennessee, and who was for twenty years a local preacher in the Methodist Episcopal church. His mother was of Holland parentage. He was born June 23, 1841, baptized in infancy and taught that he was a member of the Methodist Episcopal Church, South. He was educated in Chapel Hill and Salem Academies and under private tutors before the days of free schools in Tennessee. At the age of twelve years he was converted to God, and very soon afterwards felt a distinct call to the ministry. At Wards Chapel on the Montgomery circuit, Tennessee Conference of the M E Church, South, he was licensed to preach August 15, 1859. September 15th of the same year, he was received on trial in the Tennessee Conference, Bishop Pierce presiding, and appointed Junior preacher on Montgomery circuit. He was next appointed to Grove Church, Nashville. Everything was in confusion on account of the war. He was frequently arrested and taken to head-quarters, but was never seriously hindered in his work.



In the meantime his father had removed to Johnson County, Illinois. On account of his own Union sentiments and the political situation, he decided to follow his parents into Illinois. This he did in 1863. It does not appear that he was ever received into full membership in the Tennessee Conference.

Soon after coming to this state he was appointed supply preacher at Metropolis. In 1866 he was received on trial in the Southern Illinois Conference, and ordained Deacon by Bishop Thomson. Two years later he was ordained Elder by Bishop Janes. After Metropolis his appointments were Mound City, Jonesboro, Shawneetown, Cairo, Jerseyville, Alton, Salem, Greenville, Nashville, Litchfield, Alton (second term) Flora, Carbondale, Marion and Pinckneyville. From 1880 till 1882 he was Chaplain of the Southern Illinois State Penitentiary at Chester.

In all his charges his work was characterized by thorough organization, careful administration and thoughtful attention to details. He was a clear, scholarly and forceful preacher. Keenly sensitive to high and holy ideals and life he was bold and fearless in denouncing whatever he conceived to be wrong. Great numbers of souls were won to the Divine life through his ministry. He excelled as a pastor. Sympathetic, and tender, courteous and kindly, always a gentleman and a Christian, he constantly ministered in the homes and offices of his people, cheering, comforting, instructing and directing them in the things of God. He believed greatly in his charges, loved his work passionately, lived and preached a manly, virile gospel. Possessing a charming personality he was accepted among all classes and made friends for his Lord everywhere. The poorest and least cultivated members of his congregation received the same courtesy and attention that was given to the more highly favored.

He was never a place-seeker. He received his appointment from his Bishop as from God, and never dodged or complained about his appointments. He was active and efficient in the sessions of the Conference. He was particularly useful in committee work and in the administration of important commissions. For twenty years he was President of the Conference Missionary Society. For fifteen years he was a member and Treasurer of the Board of Stewards. For thirty years he was a member of the Board of Examiners. While a pastor in the Alton District he was influential in organizing the District League, and was its President for eight years.

Aside from his work as pastor and a member of the Conference, his interests reached out and embraced many helpful ministries. He was some time President of the Illinois State Sunday school Association and traveled over thirty-two Counties of Southern Illinois, and organized schools in neglected places. He was a delegate to the International Sunday School Association conventions at Baltimore, Atlanta and St Louis, and afterward the World's Convention at St Louis.

He was fellow worker with Dr. later Bishop Vincent, in organizing that wonderful educational institution at Chautauqua, N Y, and was one of the first instructors and graduates of the Normal course and later of the Chautauqua Literary and Scientific Circle. He was a member of the Masonic fraternity, a Knight Templar, and held high office in the fraternity.

In an anniversary sermon preached at Marion in celebration of the golden jubilee of his pastorate he said: "While I have sought diligently to preach and minister to all classes of people, I have purposely given special attention to the children and youth." In this work he was ably and efficiently assisted by his wife whose labors in Junior League, Missionary Societies and children's choirs were prominent features of their work in every place.

He had preached 5,750 sermons; made 59,200 pastoralial calls; baptized above 21,000 persons; received into church membership more than 3,000, and conducted above 1,500 funerals, and married 1,800 couples.

His domestic life was most beautiful. He was twice married. First, to Miss Mary L Bruner, August 7, 1865. Three sons were born to them. Two of these died in early life. One, William, who with his son Charles Owen Thomson, survive the father. The mother and wife died in 1880. On December 9, 1884 he was married to Miss Emilie Coigny, of Greenville, Illinois. She ever found in him her beau-ideal lover and husband. He so planned his life's work as not to be separated from her a day in all the twenty-seven years of their married life. Besides his wife, two brothers and a sister survive him.

His last public service was on Sunday afternoon, December 10th, at which time he conducted the funeral of a friend. His sermon was on "The Resurrection," and he feelingly spoke of his own abiding hope and faith in his own resurrection and life beyond the grave. He was not able to conduct services the following Sunday, and on Monday morning while it was yet early in the day, having finished his work and the race of life, alone in his own home and in the presence of his wife whom he had loved and cared for so tenderly and so long, he fell asleep and was gathered to his Father's Home, December 18, 1911.

Funeral services were conducted in the church at Pinckneyville, Wednesday afternoon, December 20th, many brethren in the ministry taking part. The following day he was taken to Metropolis, whereafter services in the church in that City, with Masonic rites, he was laid to rest by the side of his loved ones.

"I can not say, and I will not say
That he is dead. He is just away."

JAMES G TUCKER.

Rev. Nathaniel Crow, D. D.

Fathaniel, son of John Harvey Crow, and Eleanor Pillow, was born near Shawneetown, Ill., Sept. 9, 1851, and died at Fairfield, Ill., March 12, 1912.

Dr C B Spencer says: "Nathal Crow bore a given name that fitted his character. Nathaniel—in whom was no guile—was the key to his character." From a child he was ambitious to learn. He fought for an education. He won. Early in life he qualified himself for teaching, and for several years followed that profession, during which time he aspired to become a lawyer, but God had for him a different work. Accordingly, on August 6, 1868 he was converted and united with the Methodist Episcopal Church where he at once entered upon an active christian life.

In the summer of 1878 he came face to face with his life work and resolved to preach the gospel of Jesus Christ. In this he was encouraged by his pastor, Rev J B Thompson, and in the fall of that year was appointed a supply on the McLeanesboro Circuit.

The following year, 1879, he was admitted into the Southern Illinois Conference on trial, and appointed pastor of New Liberty Circuit. Two years later he was received into full connection and ordained a



Deacon, Sept 4, 1881, by Bishop Hurst. Having completed the conference course of study he was elected and ordained an Elder, Sept. 23, 1883, by Bishop Bowman.

Beside the above, he served the following charges in the order named: Elizabethtown, Harrisburg, Vienna, Grayville, Carmi, Salem, Upper Alton, East St. Louis, Summit Ave., Mt. Vernon District, Vandalia, Centralia and Fairfield.

As a pastor, Rev. Crow began work in hard fields, but he cultivated well—his promotion was gradual—he served a number of the best charges in the Southern Illinois Conference, His appointment as Presiding Elder of Mt Vernon District in 1897, was, without doubt, Providential. He wrought well. He built up the work, opened up many new fields of labor, and at the close of a full term was elected a delegate to the General Conference which convened the following May, in Los Angeles, California.

As a minister, Rev Crow was an able preacher, and a thorough christian gentleman. He delivered sermons of great power. He had strong convictions, and was a defender of our common faith. He was industrious and studious. He devoured books and became a rich scholar. He was loyal and devoted to McKendree College. He urged young men to attend school—especially young preachers. The fact that, without any solicitation on his part, McKendree college conferred upon Nathaniel Crow the degree of Doctor of Divinity, was evidence of the value and appreciation of his work for that splendid institution.

Dr Crow was literary. The work of his pen was no inconsiderate part of his ministry. A booklet, published by the American Citizen of Boston, on—"The Bible a Constructive Force in America"—was in great demand and elicited commendation from many sources.

Nathaniel Crow was united in marriage to Miss Martha Asbury, of McLeanesboro, Ill., Aug. 17, 1880. To them were born seven children, all of whom survive, and all are members of the Methodist Episcopal Church—a substantial evidence of early training. An "idyllic home."

Dr Crow's last years were years of much suffering. He went to his last appointment—Fairfield—in broken health, but his reception was quite cordial. In appreciation of his ability, and services the quarterly conference gave him a handsome increase in salary, and when the people could do no more they literally covered his casket with flowers—not for show—but as an expression of love and devotion.

Dr Crow was ambitious. He worked faithfully unto the end. His last week on earth was an unusually busy one. On Sunday, March 10th, he preached with more than his usual vigor and with much freedom. His sermons were full of thought and elicited many compliments. His text at the evening hour was—"Have Faith in God," and "There Remaineth a Rest to the People of God." At the close he announced the hymn—

"Forever here my rest shall be"—

and sang the entire hymn with a clear resonant voice. It was his last hymn on earth. Here he laid down his armor. Hem-orages come during the night, and Tuesday—a little past noon—the soul of Nathaniel Crow rested in the Paradise of God.

Funeral services were held in the church of his last pastorate, in charge of District Superintendent Poole, assisted by Revs. Whitlock, McCammon, Hall, Rodgers, Dr Harmon, and J A Powell. Many pastors were present. The audience was concourse. All heads were bowed, and tears flowed from many faces.

Interment was at McLeanesboro, in the Odd Fellows cemetery, beside the road he traveled when first he came to that city, thirty four years ago.

Servant of God well done!

Thy glorious warefares past;
The battle's fought, the race is won,
And thou art crowned at last."

Rev W D Margrave

W D Margrave was born on a farm in Hamilton County, this state, near Gossett, Feb 14, 1852. He grew to manhood amid the scenes and associations of his birthplace. He began life by teaching school, which profession he followed for fourteen years. He was converted when 19 years old and early felt

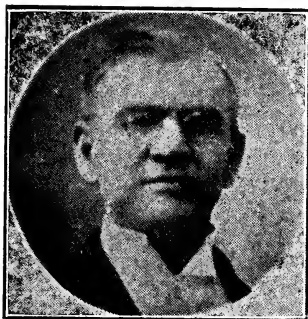

the call of God upon him, to which he yielded and was admitted into the Southern Illinois Conference on trial at McLeanesboro in 1894. He was received in full connection in 1896. In this relation he continued active to the end, which came peacefully in the midst of the second year of one of the most prosperous of his pastorates.

He served during his ministry the following charges: Eddyville, three years; Crossville, one year; Enfield, one year; Belmont, two years;

Crossville again, three years; Vienna, four years; Marissa, two years; Mound City, two years.

Receiving his appointment to Herrin charge from Bishop McDowell, at Olney in September, 1910, and again at East St. Louis in September, 1911. As a young man Brother Margrave

was strong, active and alert. He forged his way up through adversity, creating by his energy and strength of character a place and opportunity for the exercise of the excellent qualities which he possessed.

As a husband he was always kind and faithful. Home to him was earth's oases. There he rested and refreshed himself—at its alters he renewed his strength, going forth to press the battle.

As a father he was considerate and careful, safeguarding at every point the highest and best interests of his children, instructing them in things both temperal and spiritual. Calling them around his bed he delivered to each one a final personal charge and gave to them all a father's blessing.

As a minister he was clear and fearless; he denounced sin and set up a standard of righteousness to which he called the people with unfailing fidelity; hundreds were converted as a result.

As a pastor he was faithful, a true shepherd, feeding the flock of God. Evidences of the high esteem in which he was held by his people was shown by the kindness and fidelity with which they nursed him through his illness; also many visiting him from former charges.

He is survived by a devoted wife, seven children and three sisters, with a host of brethren and friends to follow on until we shall all meet at "our Fathers house above."

The funeral services was held in the first Methodist Episcopal church in Herrin, of which he was pastor, April 10 under the direction of Rev J A Taylor, Superintendent of Mt Vernon District. Interment was made at the beautiful cemetery at Vienna, Illinois.

Rev J H Bennett

On the 14th day of July, 1844, there was born to Robert H. and Agnez Bennet, of Jackson, Tenn., a son, whom they christened James Howard. In this home he spent the first few years of his life, when his parents removed to Illinois, locating in Hamilton County, near McLeanesboro. Here he spent the remainder of his earlier years during which time he received his educational preparation in the common schools. On reaching his majority he entered the teaching profession, where he spent three years.

On the first day of March, 1866, he was united in marriage to Miss Matilda Carr. Five children came to bless their home, two of whom have entered the life beyond.

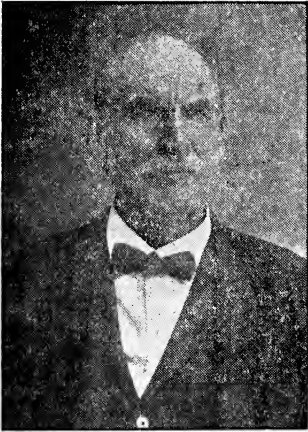

Brother Bennett was converted at the age of 18, and joined the Methodist Episcopal church at Reed school-house in Hamilton County, Ill. He was licensed to exhort about the year 1869 and soon afterward was licensed to preach, serving the Church several years as a local preacher. In the year 1881 he was admitted on trial into the Southern Illinois Conference and into full connection in the year 1884.

He has served the following charges : De Soto, six months as supply ; DuQuon Circuit, 1881-2 ; Enfield, 1883 ; Omaha, 1884-5, Equality, 1886-7 ; Elizabethtown, 1888 ; Bethalto, 1889 ; McLeansboro circuit, 1890 ; Eddyville, 1891 ;

Wayne City, 1892-3 ; Metropolis circuit, 1894. From 1895 to 1900 he held the superannuary relation and entered the superannuate ranks in 1901, in which relation he continued until the time of his death.

During his superannuate relation he served Thackery charge one year and at other times as his health permitted he preached and assisted in revival work.

Brother Bennett was evangelistic in spirit and as a result of his earnest labors he was permitted to see about 4,000 conversions.

For the past three years he had been afflicted with diabetes, with other complications, yet up to the end he entertained hope of recovery and expressed his desire to continue to preach the Gospel of the Kingdom. Yet withal he was ready when the time of his departure came. He sang and rejoiced during his afflictions and gave continuous testimony to his abiding faith.

When asked by a visiting friend, "How are you?" he replied: "I'm happy" When another expressed hopes of his getting better, he replied: "I may be in Heaven before I see you again."

Brother Bennett was loyal to his church and pastor, whoever he might be, and exhorted his brethren to manifest the same spirit.

While he suffered long and severely, yet the end came peacefully. He fell asleep at 11:55 o'clock a m on Thursday, October 19, 1911.

The funeral services were held in our church in Eldorado, Ill., October 21, and were conducted by the pastor, Rev C B

Whiteside. The following persons assisted in the services: Rev Robert Morris, district superintendent, Rev Kirkland, pastor of the local Baptist church, Rev R Robertson, pastor of our church, Harrisburg, Ill., Rev O B Kensey, pastor of our church, Ridgway, Ill., and W G Shower a neighbor and friend. The body was entered in the Eldorado cemetery.

C B WHITESIDE.

Rev William Tilroe

William Tilroe, the subject of this sketch, was born on the historic island of Walcheren, Holland, May 17, 1836, and died in Robinson, Ill., November 15, 1911. Left fatherless he came to America in early boyhood, reaching Chicago and later settling in Michigan. Hearing the call of his adopted country in 1861 he entered its military service in Company K, Twelfth



Michigan infantry. Four years of exposure, marching and battle left him the heavy heritage of weakness and disease he carried to the end. His children never knew him as a well man. In 1867, at Litchfield, Ill., he entered the Southern Illinois Conference, remaining effective until superannuation in 1895, a period of twenty-eight years.

His charges in order were as follows: Reynoldburg in 1867; Eairfield, 1868-69; Grayville, 1870-72; Carmi, 1873-74; Albion, 1875-77; Sumner, 1878-79; Mt Erie, 1880; Newburg, 1881; Calhoun, 1882-83; Newton Circuit, 1884; Oblong, 1885-87; Piasa, 1888; Bone Gap, 1889-90; Hutsonville, 1891-92;

Flat Rock, 1893-94. The later years of his life were spent in Robinson, Illinois, and were days of comfort though of extreme debility. Death was an expected guest for several months and came at last as a friend in the evening time. He is survived by the aged widow, Mrs Mary A Tilroe, and six children, all grown to mature years. Those remaining are Mrs Frank Smith and Mrs James Brown, Oblong, Ill., Mrs O R Tedden, Robinson, Ill., Prof. Geo. S Tilroe, of the Cavisteeo schools, New York; Prof. H M Tilroe, of Syracuse University, N Y., and Rev W E Tilroe, D D, pastor of Boyle Heights Methodist Episcopal church, Los Angeles, Cal. They rise up

and call him blessed. Appropriate and comforting funeral services were held at the Robinson and Bone Gap churches, conducted by the pastors and the Grand Army post laid the body away to sleep until the morning.

By one who knew him well perhaps three things would never be forgotten—his kindly spirit in the home, his remarkable mastery of the Holy Scriptures and his abiding regard for the country for which he fought and suffered. The large things of life were the large things of his mind. To the falling of the shadows patriotism and the fatherland were his concern. That the comrades of the blue should carry him to his rest was a wistful wish of years. His well known gift of original thinking opened for him the mighty Book of God to its very heart. The secret of immortality was to him a special fascination. It is day-break now and all is well. The homely joys of the family circle, the daily food upon his table, the roof over his head, the kindly pillow of his rest were matters he brought with him across the seas and that were brought him in days of war and wandering. That the heavens are a home and the Father's house can not be other than his eternal joy. The sleep that knows no waking is noontime and broad day with him.

Rev Henry L Steves

Rev Henry L Steves was born in Harmony, New York, June 3rd, 1858, and died at Benton, Illinois, July 31st, 1912. His early life was spent on a farm, attending the public schools, later entering Chamberlin Institute at Randolph, New York. Upon his graduation he entered the profession of teaching, which he followed for a few years.

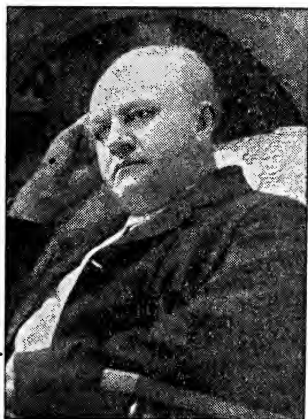

Dr Steves was born and reared in a Christian home. His parents were devout and early led their children to accept Christ. He joined the Methodist Episcopal church at about six years of age.

Soon after attaining to manhood he felt the call to the Ministry. He at once began the preparation for his life work by entering the Western Reserve Institute of Farmington, Ohio, graduating with honor in 1882. He was received on trial by the East Ohio Conference in 1882, admitted into full connection and ordained Deacon by Bishop Warren, in 1884; ordained Elder by Bishop Mallalieu

in 1836. He served Bissels and Granger in 1882; Thompson 1883-84; transferred to North Ohio Conference, appointed to Vermillion 1885-87; Bloomville 1888; missionary to Utah 1889-90; LaGrange, Ohio, 1891-95; Medina 1895-96; transferred to Austin Conference, First Church, Dallas, Texas, 1897-98; transferring to St Louis Conference, Dr Frey Memorial 1899-1900; Trinity 1900-1903; Goode Ave 1904-'05; transferring to Southern Illinois Conference was appointed to Litchfield 1905-'07; Benton 1908.

His health began to fail while pastor at Litchfield, suffering a slight stroke of paralysis. Partially recovering from this attack he was appointed to Benton charge. He began the work with his old time enthusiasm but before the year closed was compelled to give up the work and was granted a superannuated relation in 1909.

Dr Steves was a strong and scholarly preacher. His great knowledge of the Bible enabled him to present its truths in a logical and convincing way. His broad mind and loveable character gave him a strong grip upon men that made his ministry eminently successful, hundreds were converted and added to the church. He was a faithful pastor looking after every interest of the Kingdom.

He built eight churches and a number of parsonages which stand as monuments of his executive ability. Possessing a large and commanding physique, a scholarly mind, a magnetic personality, a great loving heart, he moved among men as a Prince of men.

For more than three years he was confined to his room, suffering great bodily pain. He bore it all with Christian fortitude and patience. With an unshaken faith in Christ he waited the day of His Crowning.

He was united in marriage to Miss Minnie Reeder, at Loudenville, Ohio, July 13th, 1884. To this union were born four children, Grace having preceded her father to the better Land. The companion, one son, Noble Reeder, two daughters, Miss Hattie Marie, and Mrs Ruth Arnold, of Deer Lodge, Mont., one brother and two sisters mourn his departure.

Memorial services were held in the First M E Church at Benton, Friday, August 2nd, conducted by his Pastor, Rev E T Carroll, assisted by Rev J A Taylor, District Superintendent; Scripture was read by Rev J S Hall of Tamaroa, prayer by Rev Harry Smoot of Pinckneyville, short addresses by Revs G E McCammon and W R Bradley of Mt Vernon. The body accompanied by the family, was conveyed to LaGrange, Ohio, where on Saturday, August 3rd, final services were held in charge of Rev Dr Chas Gallimore, District Superintendent, of Cleveland District, North Ohio Conference, assisted by Revs Huddleson and Whitmore, and Prof F D Ward, former associates of Dr Steves. Interment in LaGrange Cemetery.

REV E T CARROLL.

Alphabetic Roll of the Southern Illinois Conference

NAMES	P. O. ADDRESS	ADMITTED INTO FULL CONNEC- TION.		Transferred to S. Ill. Con.	Nativity	Relation
		Year	Conference			
Atterbury, O W	Golconda	1911	S. Ill.	----	Illinois	Effec
Adams, J M	Palestine	1895	"	----	Ky.	"
Albrecht, Samuel	Steelville	1892	C. Ill.	1899	Illinois	"
Atchison, Chas.	Mt. Vernon	1891	Ky.	1895	"	"
Bovard, C E	Epworth	1891	S. Ill.	----	Ohio	"
Baker, M B	Mound City	1890	"	----	Ind.	"
Baker, D W	Coffeen	1893	"	----	Illinois	"
Barnes, Edmund	Odin	1873	Ky.	1884	Ky.	Retired
Becket, C A	Granite City	1887	S. Ill.	----	Ind.	Effec
Besse, C B	Orange, N J	1873	E. Maine	1890	Maine	Retired
Burke, J E	Mason	1891	S. Ill.	----	Ind.	"
Boyer, J J	Xenia	1870	"	----	Pa.	"
Bradley, W R	Mt Vernon	1884	"	----	Illinois	Effec
Britton, J W	Mt Vernon	1883	"	----	"	"
Brown, H C	Granite City	1908	"	----	"	"
Berst, S D	Maunie	1908	"	----	"	"
Bell, J A	Opdyke	1909	U B Church	----	"	"
Brown, W M	Omaha	1910	S. Ill.	----	"	"
Buchanan, M G	Ridgeway	1910	"	----	"	"
Bethards, R E	Shobonier	1911	"	----	"	"
Barrett, E W	Moccasin	1911	"	----	"	"
Brown, Ray M	Norris City	1905	"	1912	"	"
Brown, Frank C	Iuka	1909	"	1912	"	"
Batson, B H	Mulberry G.	1912	"	----	"	"
Calvert, Greenlee	Donnelson	1888	"	----	N. Y.	"
Carlin, P C	Lebanon	1896	"	----	Illinois	"
Campbell, A B	Wyattville, W y	1900	"	----	"	"
Campbell, C W	Olive Branch	1886	Austin	1906	Ind.	"
Carson, Wm	Olney	1891	S. Ill.	----	Ireland	Super 'm'
Cates, Theodore	Effingham	1895	"	----	Illinois	Effec
Carroll, E T	Jerseyville	1905	"	----	"	"
Clark, O H	E St Louis	1861	"	----	England	Retired
Cooksey, N B	Olney	1877	"	----	Illinois	Super 'm'
Cross, W A	O'Fallon	1874	Ch. South.	1885	"	Effec
Culver, O F	Albiou	1895	S. Ill.	----	"	"
Cummins, J B	Greenville	1893	"	----	"	"
Cummins, J W	E St Louis	1895	"	----	"	"
Cummins, J S	Olney	1895	Arkansas	1898	"	"
Cramp, Lemuel	Cisney	1881	S. Ill.	----	"	"
Cunningham, J I	Edwardsv'l	1879	"	----	Tenn.	Retired
Cunningham, W L	Tilden	1898	"	1911	Illinois	Effec
Cline, W T	Alton	1889	Nebraska	1909	Ind.	"
Clapper, O I	Farina	1909	S. Ill.	----	Illinois	"
Connett, O E	Cypress	1910	"	----	"	"
Culbertson, Harry	Huey	1911	"	----	"	"
Clements, R O	Clay City	1911	"	----	Ind.	"
Dewhirst, A	Olney	1889	"	----	Illinois	Retired
Dewhirst, Guy	Odin	1911	"	----	"	Effec
Davis, J. H	Marion	1899	"	----	"	"
Dee, J G	Herrin	1881	"	----	"	"
Deweese, J W	W Frankfort	1894	"	----	Ky.	"
Dew J P	K C, Mo	1859	Ind.	1863	Va.	Retired
Dunn, G A	Flat Rock	1909	S. Ill.	----	Illinois	Effec
Edwards, W W	Shipman	1885	"	----	"	Retired
Edwards, G W	Villa Ridge	1911	"	----	"	Effec
Ewers, M H	Medora	1880	Illinois	1902	"	"
Farmer, Z J	St Elmo	1890	S. Ill.	----	"	"
Fiddler, George	Trenton	1904	"	----	Ind.	"
Flint, J W	Flora	1877	"	----	Illinois	"

MEMBERS OF CONFERENCE—Continued.

NAMES	P. O. ADDRESS	ADMITTED INTO FULL CONNEC- TION.		Transferred to S. Ill. Con.	Nativity	Relation
		Year	Conference			
Ford, J H	Collinsville	1881	Kentucky	1886	Kentucky	"
Ford, L S	Alma	1911	S. Illinois		England	Supernu'm
Foltz, M C	Oblong	1906	"		Ohio	Effective
Flick, I G	Walnut Hill	1909	"		Illinois	"
Finks, W C	Ashley	1910	"		"	"
Fahnestock, W J	Elsah	1911	"		"	"
Fransee, W F	East St. Louis	1911	"		Bulgaria	"
Gannaway, W H	Nashville	1879	"	1901	Illinois	"
Goodman, C R	Bridgport	1900	"		"	"
Groves, S P	Nashville	1862	"		Ohio	Retired
Glottfelty, P R	Evanston	1903	"		Illinois	Effective
Glottfelty, J F	Evanston	1910	"		"	"
Gould, W N	Noble	1909	"		"	"
Hall, C C	Vandalia	1896	Kentucky	1999	Kentucky	"
Hall, J S	Central City	1899	S. Illinois		Illinois	"
Hall, G H	Pocahontas	1908	"		"	"
Hall, C W	Piasa	1909	"		"	"
Harms, W C	Tamaroa	1908	"		"	"
Harmon, J F	Lebanon	1888	"		"	"
Harmon, J C	Grayville	1888	"		"	"
Harmon, Cameron	Marphysboro	1905	"		"	"
Harris, Albert	Chester	1887	"		Indiana	"
Harris, D T	Bunker Hill	1891	"		Illinois	Retired
Harris, G W	Crossville	1894	"		"	Effective
Herdman, T H	Lebanon	1867	"		Penn.	Retired
Hiser, H O	Nashville	1893	"		"	"
Hoar, B A	Mounds	1885	"		Ohio	Effective
Hoar, S H	Vergennes	1907	"		Illinois	"
Hoffmire, C H	Johnston City	1908	"		"	"
Holloway, M B	Bible Grove	1904	"		"	"
Horper, W L	Mt. Vernon	1891	"		"	"
Huffman, J T	St. Louis, Mo	1886	"		"	Retired
Huntsberry, W	Mt. Erie	1909	"		"	Supernu'm
Hearn, P H	Louisville	1909	"		"	Effective
Haney, T J	Staunton	1909	Free Baptists	1909	"	"
Jackson, J W	Worthington, Ind	1884	S. Illinois		"	Retired
Jackson, Marion	East St. Louis	1900	Arkansas	1904	"	Effective
James, F M	Mt. Erie	1902	S. Illinois		"	"
Jones, J H	McLeansboro	1884	"		England	"
Jones, W L	Sumner	1896	"		Illinois	"
Jones, R N	Shipman	1908	"	1911	"	"
Keane, D A	East St. Louis	1906	N. Nebraska	1906	Nebraska	Supernu'm
Kiesling, W	Lebanon	1890	S. Illinois		Illinois	"
Kinison, J C	Kane	1891	"		Kansas	Effective
Knigt, F H	Fdwardsville	1892	Gen. N. Y.	1901	Canada	"
Kemper, W W	Jonesboro	1906	S. Illinois		Indiana	"
Kinsey, O B	Shawneetown	1912	"		Illinois	"
Landis, J A	Venice	1908	"		"	"
Laughlin, R W	Tunnell Hill	1857	"		Kentucky	Retired
Loar, M H	Cairo	1896	"		Illinois	Effective
Latham, F M	Galatia	1907	"		"	"
Lov, F W	Mt. Vernon	1882	"		"	"
Lollar, E L	Sesser	1903	Gen. Tenn.	1908	Mississippi	"
Lyerle, L M	Reevesville	1910	S. Illinois		Illinois	"
Lanter, N S	Jeffersonville	1911	"		"	"
Mauk, L R	Shobonier	1900	Ch. South	1907	Kentucky	"
Markman, O L	Lewrenceville	1900	Ev. Ass'n	1904	Illinois	"
McCammon, G E	Mt. Vernon	1893	S. Illinois		"	"
McCracken, J E	Xenia	1896	"		"	"
McKown, L S	Vienna	1904	"		Indiana	"
McKown, M C	Carrier Mills	1884	Indiana	1905	"	"
McMorrow, Wm	Mulberry Grove	1869	S. Illinois		Virginia	Retired
Merrick, H L	Newton	1898	"		Illinois	"
McNeill, J W	Benton	1878	Tennessee	1890	Tennessee	Effective
Matthews, S A	Browns	1908	S. Illinois		Illinois	"
Morris, W T	DuQuoin	1883	"		Tennessee	"
Morris, Robert	McLeansboro	1902	"		Illinois	"
Mulvaney, J M	Anna	1888	"		"	Retired
Murkin, J T	Macon	1889	"		"	"
Marriott, Fay	Brighton	1909	"		"	Effective
Moorman, C W	Ramsey	1905	N. W. Kan	1910	"	"
Myers, R C	Waterloo	1910	S. Illinois		"	"
Mumford, M L	Marissa	1897	N. W. Kan	1911	Kansas	"

MEMBERS OF CONFERENCE—Continued

NAMES	P. O. ADDRESS	ADMITTED INTO FULL CONNEC- TION.		Transferred to S. Ill. Con.	Nativity	Relation
		Year	Conference			
Maxfield, O O	Plainview	1911	S. Ill.		Ill.	Effective
McKenzie, E H	Mt Olive	1895	W. Wis.	1904	Mass.	"
McKnight, H E	E St Louis	1911	S. Ill.		Ill.	"
McPherson, W H	Shiloh	1911	S. Ill.		"	"
McRoberts, D O	Beecher City	1912	S. Ill.		"	"
Montgomery, E E	Elizabethtown	1912	S. Ill.		"	"
Nickerson, J E	Troy	1887	S. Ill.		Ohio	"
Orr, J C	Hick y Grv e Ky	1886	Ky.	1887	Ky.	Retired
Peake, DeWitt	Lebanon	1872	Ohio	1901	Ohio	Effective
Peterson, C L	Salem	1904	S. Ill.		Ill.	"
Phillips, C R	Metropolis	1904	S. Ill.		"	"
Pool, W H	Olney	1892	S. Ill.		"	"
Porter, L W	Fairfield	1895	S. Ill.		"	"
Powis, Wm	Belknap	1880	Ky.	1886	Eng	"
Proctor, A G	Carterville	1899	S. Ill.		Ill.	"
Perrin, D A	Normal	1870	C. Ill.	1896	Canada	Retired
Phelps, G A	Macedonia	1908	S. Ill.		Ill.	Effective
Ravenscroft, J B	Albion	1869	S. Ill.		Eng.	Retired
Rhein, W L	St Francisville	1898	S. Ill.		Ill.	Effective
Robertson, Ressho	Edwardsville	1894	S. Ill.		"	"
Rodgers, S A D	Centralia	1898	S. Ill.		"	"
Rodgers, Edwin P	Johnsonville	1912	S. Ill.		"	"
Ragsdale, T R	Belleville		Okla.	1912	"	"
Rentfro, J L	Mason	1906	S. Ill.		Ill.	"
Richardson, W D	Brownstown	1909	S. Ill.		"	"
Ransom, A R	Bone Gap	1909	S. Ill.		"	"
Reid, J Y	Anna	1887	S. Ill.	1910	Ky.	"
Sabine, C W	Murphysboro	1868	S. Ill.		Ohio	Retired
Scarritt, J A	Alton	1853	S. Ill.		Ill.	"
Seed, G A	Olney	1878	S. Ill.		"	"
Shaddrick, J D	Robinson	1902	S. Ill.		"	Effective
Shumard, C D	Mt Carmel	1890	S. Ill.		"	"
Smith, Laurence	Lebanon	1892	S. Ill.		"	"
Smith, S S	Equality	1895	S. Ill.		"	"
Smith, J W	East St Louis	1903	Okla.	1904	Minn.	"
Shafer, J E	Carlyle	1904	S. Ill.		Ill.	"
Smoot, H W	Pinckneyville	1905	S. Ill.		"	"
Spragg, C H	Gillespie	1897	S. Ill.		"	"
Sweeney, N D	East St Louis	1895	S. Ill.		"	"
Sullins, V B	Newton	1907	S. Ill.		"	"
Streubing, G C	Beaver Creek	1910	S. Ill.		"	"
Sowers T B	Herrick	1910	S. Ill.		"	"
Shoaff, H B	Pinkstaff	1911	S. Illinois		"	"
Sharp, W A	Bloomfield	1912	S. Ill.		"	"
Tennyson, J W	Olney	1892	S. Ill.		"	Retired
Taylor, J A	Carbondale	1892	S. Ill.		"	Effective
Tritt, C S	Oblong	1900	S. Ill.		"	"
Terhune, W I	Alton	1905	S. Ill.		"	"
Thero Samuel	Enfield	1894	Iowa	1902	Iowa	"
Thrall, L W	Harrisburg	1874	S. Ill.		Ill.	"
Thrall, V W	Litchfield	1904	S. Ill.		"	"
Tucker, J G	Carbondale	1895	S. Ill.		Ind.	"
Vandaveer Albert	Athens, Texas.	1888	S. Ill.		Ill.	Retired
Van Treese, F M	Carmi	1869	Ill.		"	Effective
Van Leer, M B	Belleville	1905	S. Ill.		"	"
Vasselliff, P D	Granite City	1910	S. Ill.		Bulgaria	"
Walton, W C	Lebanon	1894	S. Ill.		Ill.	"
Webber, G M	Freeburg	1884	S. Ill.		N. Y.	"
Webster, J W	Sparta	1896	S. Ill.		Tenn.	"
Whiteside, C B	Eldorado	1897	S. Ill.		Ill.	"
Whitlock, W H	Centralia	1903	S. Ill.		"	"
Wilson, F O	Altamont	1904	S. Ill.		Ill.	"
Woodley, R D	Kinmundy	1883	Ch. South.	1885	N. C.	"
Walker, L S	Richview	1859	S. Ill.		Ill.	Retired
Whitzell, G M	Hutchison, Kas.	1875	S. Ill.		Ohio	"
Wilkin, L C	Breese	1893	S. Ill.		Ill.	Effective
Waggoner, Gordon	West Liberty	1908	S. Ill.		Mo.	"
Weiss, Allen S	Allendale	1910	S. Ill.		Ill.	"
Wiley, J E	Mason	1911	S. Ill.		"	"
Winingar, E G	Hudsonville	1911	S. Ill.		"	"
Wigham, W G	Boaz	1912	S. Ill.		"	"
Yungling, J P	Santa Paula, Cal	1873	S. Ill.		"	Retired
Yingst, Adam	Beaver Creek	1889	S. Ill.		"	"

Probationers--1912

NAME	P.O.ADDRESS	ADMITTED	CLASS
James S. Dever	Okawville	1912	First Year.
Wm. B. Bennett	Bellmont	1912	"
Chester E. Sisney	Bluford	1912	"
Earnest Connett	Waltonville	1912	"
Oscar E. Brown	Grayville, R. F. D	1912	"
Carlton R. Wade	Elkville	1912	"
Tennis A. Martin	Crab Orchard	1912	"
Eli Crouse	Vernon	1912	"
Amos Loy	Avena	1912	"
Chas. M. Ramsdon	Irvington	1912	"
John A. L. Warren	Sandoval	1912	"
Valentine Elston	St. Jacobs	1912	"
Chas. R. Hatten	Sumner	1912	"
Andrew M. Cates	Evanston	1911	"
L. M. Hight	Metropolis	1911	"
Merrit A. Sauers	McLeanesboro	1911	"
Lewis C. Winters	Yale	1911	"
Earnest R. Crisp	Beckmeyer	1911	"
Marion S. Bumpus	Ullen	1911	"
Jas. A. Lee	Grafton	1911	"
W. E. Goings	Coulterville	1911	Second Year.
Clark R. Yost	Alton	1911	"
Chas. C. Cullison	Calhoun	1911	"
J. W. A. Kinison	Beaucoup	1911	"
Clyde V. Latimer	McLeanesboro	1911	"
Forest B. Hurlbert	Fillmore	1911	"
C. A. Hawley	Hamburg	1911	"
Wm. C. Evers	Godfrey	1911	"
Henry N. Wills	Willow Hill	1911	"
Samuel M. Spurgeon	Patoka	1911	"
Samuel A. Morgan	Wheeler	1911	"
Thos. E. Harper	McCabe	1911	"
John R. Slaten	Dahlgreen	1911	"
Virgil W. Bell	Ewing	1911	"
E. E. Hudson	Montrose	1911	"
Herman E. Litherland	Mt. Erie	1910	Third Year.
Daniel D. Collins	Coulterville	1909	"
Paul Barnhart	Miss'n in S. America	1905	Fourth Year

Members of Conference Deceased

NAME	NATIVITY		Entered Traveling Con.		DECEASED	
	Where	When	Conference	When	Where	When
Haley, James W	Kentucky		Illinois		Alton	1855
Allyn, Henry	Connecti't	1813	S. Illinois	1851	Nashville	1855
Kendall, John D		1824		1853	Fairview	1858
Massey, James M	Tennessee	1809	Illinois	1831	Marion County	1858
Vest, James		1801		1350	Mascoutah	1859
Maxey, William H	Illinois	1823	S. Illinois	1836	Xenia	1859
Chandler, Thos W		1799	Kentucky	1827	Alton	1861
Shepherd, John	Penn	1759	Illinois	1836	Williamson County	1860
McCord, Chas A	Kentu'ky	1813	S. Illinois	1853	Tamaroa	1861
Calnan, John	Ireland	1833		1860	Alton	1861
Ayers, R G	Ohio	1837	"	1853	Equality	1892
Walls, F T			Illinois	1848	Ashley	1862
Shepherd, Moses				1851	DuQuoin	1862
Glaze, John	Ohio	1811	S. Illinois	1862	Albion	1863
Allyn, Norman	Connecti't	1810	Illinois	1836	Bunker Hill	1864
Babbitt, Carlisle	Vermont	1808	Kentucky	1831	Olney	1864
Hall, Richard	N. Carolina	1818	Illinois	1839	Lawrenceville	1864
Huggins, W C	Ohio	1825	S Illinois	1857	Equality	1865
Holt, John			"	1852	Hebron	1866
Cliffe, William	England		Illinois	1843	Olney	1866
Speucer, Travis O			S. Illinois	1859	DuQuoin	1866
Mitchell, Wm W	Virginia	1816	Illinois	1854	Richview	1869
Hatcher, John	Connecti't	1804	Missouri	1835	Mt. Erie	1869
Hamilton, Presley P	Illinois	1824	S. Illinois	1853	Litchfield	1869
Frazier, John	Ireland	1803	New York	1831	Lebanon	1871
Morrison, Jonas S	New York	1836	S. Illinois	1859	Shipman	1871
Corrington, Wm H	Kentucky	1826		1863	Belleville	1872
Richardson, Jas I	Tennessee	1808	Illinois	1827	Marion County	1872
Lambert, Cavey	England	1809		1851	Grayville	1872
Clifford, Zelotis S	N. Ham're	1815	Indiana	1843	New Haven	1872
Copeland, James	Missouri	1836	S. Illinois	1867	Lebanon	1872
Walker, Wm S C	Tennessee	1830		1865	McLeansboro	1873
Powell, Joseph H	Georgia	1824	Alabama	1891	Clay City	1873
Taylor, Wm R	Illinois	1836	S. Illinois	1860	Spring Garden	1873
Greenlaw, Wm M	New York	1850			Flora	1874
Armstrong, J S	Ohio	1824	"	1869	Noble	1874
Risley, Asabel L	Kentucky	1804	Indiana	1827	Lebanon	1873
Randle, Thomas			Missouri	1824	Upper Alton	1874
Van Cleve, John	New Jersey	1804	Illinois	1828	New York, N. Y.	1875
Hawley, Nelson	Ohio	1807		1842	Middleton, O	1875
Dickson, Wm C	Kentucky	1838	S. Illinois	1867	Olney	1877
Jay, Chas S	Penn	1820	"	1841	Steelville	1878
Van Winkle, D B	Illinois	1852	"	1860	DuQuoin	1878
Williamson, D	Virginia		Indiana	1846	Watson	1878
Campbell, A	Penn	1811	S. Illinois	1853	Freeburg	1879
Deneen, W L			Illinois	1828	Lebanon	1879
Walker, Simeon	Georgia	1802		1830	Carbondale	1880
Harrington, S J	Penn	1845	S. Illinois	1873	Elsah	1880
Robbins, G W	Georgia	1800	Kentucky	1821	Richview	1880
Corrington, J B	Kentucky	1801	Illinois	1840	St. Louis, Mo	1880
Holliday, C M		1807	Kentucky	1825	O'Fallon	1881
Houts, C	"	1812	Illinois	1838	Metropolis	1881
Johnson, James	"	1809	"	1848	Patoka	1881
Lopas, T C	England	1808	"	1839	Greenville	1881
Delicate, H		1842	S. Illinois	1872	Wanda	1882
Whitaker, W F	Indiana	1842		1870	Belleville	1882
Nesbit, A B		1813	Indiana	1841	Olney	1883
Johnson, J T	Tennessee	1805	Illinois	1825	Mt. Vernon	1884
Farmer, G W	N. Carolina	1838	S. Illinois	1866	Anna	1884
Reynolds, J B	Illinois	1834	Illinois	1856	Salem	1885
Jones, O V	Kentucky	1824	S. Illinois	1866	Lebanon	1885
English, L C	New Jersey	1818	Illinois	1851	Robinson	1886
Lathrop, Erastus	Vermont	1813	Indiana	1846	Moravia, Iowa	1886
Woodard, J B	N. Carolina	1804	Illinois	1836	Mulberry Grove	1887
Gibson, Josian	Virginia	1817	Pittsburg	1843	Creston, Iowa	1888
Hill, J H	Ohio	1816	Illinois	1847	Lebanon	1889
Caldwell, J W	Kentucky	1825	"	1849	Kane	1890
Caughlin, David	Virginia	1824	"	1871	O'Fallon	1890
Tolle, C J T	Kentucky	1825	"	1847	Patoka	1890
Lowe, J W			"	1852	Preston, Kan.	1890
Downey, A L	Indiana	1810	Kentucky	1854	Marrow	1892
Gilham, J	Illinois	1816	Illinois	1834	Sacramento	1892
Johnson, T N	"	1837	S. Illinois	1857	Vergennes	1892
Brannum, W T	"	1825	"	1888	Kinmundy	1892
Casey, L	"	1832	"	1856	Centralia	1893
Root, E	Virginia	1817	"	1878	Lebanon	1893
Allyn, Robert	Connecti't	1838	N. England	1842	Carbondale	1894

Members of Conference Deceased

NAME	NATIVITY		Entered Traveling Con.		DECEASED	
	Where	When	Conference	When	Where	When
Hawk, J L	Ohio	1820	Kentucky	1889	Jonesboro	1894
Earp, Joseph	England	1862	S. Illinois	1854	Lebanon	1894
Wagoner, E E	Illinois	1868	"	1893	Staunton	1894
Randle, Richard	Georgia	1861	"	1853	Christian County	1895
Miller, R D	Ohio	1822	"	1894	Enfield	1895
Locke, J W	Kentucky	1817	Ohio	1845	Kansas City, Kansas	1895
Douthit, C T	Indiana	1817	S. Illinois	1893	Patoka	1896
Thompson, J B	Maryland	1842	"	1875	Salem	1896
Blair, F O	Massach ^{tts}	1822	"	1866	Trinidad, Col.	1896
Crenshaw, J D	Kentucky	1846	Kentucky	1876	Makanda	1896
Field, J W	Illinois	1839	S. Illinois	1872	Indianapolis, Ind.,	1897
Cullom, G W	"	1816	"	1855	Avena	1897
Walker, Samuel	"	1823	"	1859	Carlyle	1897
Snell, Asa	"	1827	"	1857	Edwardsville	1898
McIntosh, J W	Indiana	1841	"	1886	Grayville	1898
Mapes, Chas	Ohio	1817	Indiana	1841	Henderson, Ky.,	1898
Bliss, Alfred	Vermont	1811	S. Illinois	1854	Effingham	1899
Burkitt, Wm L	Illinois	1841	"	1888	Beecher City	1899
Van Cleve, Wm	New Jersey	1834	"	1864	Olney	1899
Keith, H H	Indiana	1826	Indiana	1855	Walshville	1900
Joy, Ephriam	Illinois	1819	Illinois	1844	Centralia	1900
Manifold, Henry	Penn	1822	S. Illinois	1855	St. Louis, Mo.,	1900
Robinson, J A	Illinois	1815	Illinois	1847	Centralia	1900
Bruner, Wm B	Indiana	1826	N. W. Ind.	1852	Tamaro	1901
Franklin, Jos W	Kentucky	1831	Kentucky	1869	Pinckneyville	1901
Gillham, John D	Illinois	1835	S. Illinois	1856	Centralia	1901
Thrapp, Jas A	Ohio	1822	"	1856	Vandalia	1901
Waller, Jas L	Vermont	1819	"	1866	Centralia	1901
Wallis, Wm	Ireland	1836	"	1865	St. Louis, Mo.,	1901
Harper, L A	Illinois	1827	"	1858	Mt. Erie	1902
Ransom, A	New York	1826	"	1850	Newton	1902
House, M	Illinois	1825	"	1857	Greenville	1902
Green, Silas	Ohio	1827	Kansas	1860	Steelville	1902
Hale, W G	Illinois	1858	S. Illinois	1883	New Burnside	1902
Hormel, W H	"	1863	St. Louis	1891	Coffeen	1902
Kepley, S O	"	1872	S. Illinois	1899	Springer, N Mex	1903
Ravenscroft, W E	England	1824	Indiana	1857	Owensboro, Ky	1903
Weeden, John	Illinois	1834	S. Illinois	1869	Bartley, Neb.,	1904
Davis, W F	Kansas	1824	"	1857	Bethany	1904
Pierce, B R	Kentucky	1828	"	1855	Centralia	1905
Wagoner, G W	Tennessee	1820	"	1852	Upper Alton	1905
Ruherford, J P	Illinois	1818	"	1857	Hagerstown	1905
Reel, J R	"	1838	"	1867	Carbondale	1905
Littell, A J	Indiana	1849	"	1889	Mound City	1906
Nall, J W	N. Carolina	1819	"	1855	St. Elmo	1906
Stauffer, N.	Illinois	1845	"	1877	Ralstonstan, Okla.	1906
Leeper, John	Ohio	1827	"	1849	Nashville	1906
Wright, J W	Indiana	1848	"	1872	St. Louis, Mo.	1906
King, M L	Kentucky	1820	Kentucky	1841	Albion	1906
Hampton, J A	Illinois	1833	S. Illinois	1874	Donnelson	1907
Scawthon, G W	England	1823	"	1869	Kiamundy	1907
Eaton, Thos A	Kentucky	1825	"	1852	Kansas City, Mo.	1907
Baker, Chas E	Ohio	1836	"	1892	Maryberry Grove	1908
McGriff, Jas H	Illinois	1832	Holston	1869	Olney	1908
Bonner, Chas W	Penn	1838	S. Illinois	1867	Long Beach, Gal.	1908
Urley, B F	Indiana	1872	"	1899	Mound City	1908
Crupe, F W	Illinois	1872	"	1896	Marissa	1908
Jrwell, S K	"	1863	"	1896	Mason	1910
Lingenfelter, C D	"	1873	Michigan	1854	Clay City	1910
Nash, Caloway	Kentucky	1821	S. Illinois	1883	Clay City	1910
Lingenfelter, V D	Tenn	1840	"	1867	Los Angeles, Cal.	1910
Van Houton, A W	Kentucky	1829	"	1857	Gonzales, Texas.	1911
Oglesby, Daniel	Indiana	1838	"	1884	Salem	1911
Sears, Hiram	Illinois	1825	"	1856	Richview,	1911
Schaeffer, Geo L	Ohio	1825	"	1853	Cleveland, O.	1911
Bennett, J H	Illinois	1852	"	1889	Chester	1911
Tirole, Wm	Tenn	1844	"	1884	Eldorado	1911
Thomson, F L	Holland	1836	"	1869	Robinson	1911
Margrave, W D	Tenn	1841	"	1868	Pinckneyville	1911
Crow, Nathaniel	Illinois	1852	"	1896	Herrin	1912
Steves, H L	"	1851	"	1881	Fairfield	1912
	Ohio	1858	N. Ohio	1887	Benton	1912

Ministers' Widows

NAME	RESIDENCE	COUNTY	STATE
Mrs. I S Armstrong	Cairo	Alexander	Illinois
" W T Barnum	Beaucoup	Washington	"
" W L Burkitt	Orchardville	Wayne	"
" W B Bruner	Tamaroa	Perry	"
" J D Crenshaw	Carbondale	Jackson	"
" L C English	Robinson	Crawford	"
" G W Farmer	Manito	Mason	"
" J W Franklin	Pinckneyville	Perry	"
" C F Jay	Steelville	Randolph	"
" O V Jones	Lebanon	St. Clair	"
" H H Keith	Walshville	St. Clair	"
" J W Locke	Lebanon	St. Clair	"
" D R Miller	Lebanon	St. Clair	"
" J A Robinson	Rock Island	Rock Island	"
" E Root	Pinckneyville	Perry	"
" Asa Snell	Edwardsville	Madison	"
" Wm Van Cleve	Olney	Richland	"
" E E Wagoner	Effingham	Effingham	"
" Samuel Walker	Carlyle	Clinton	"
" J L Waller	Centralia	Marion	"
" D Williamson	Watson	Effingham	"
" L R Harper	Newton	Wayne	"
" A Ransom	Mt. Erie	Jasper	"
" Silas Green	Anna	Union	"
" W G Hale	Topeka	Shawneetown	Kansas
" C T Douthitt	St. Louis	St. Louis	Missouri
" J W Wright	Terre Haute		Indiana
" J D Gillham	Los Angeles		California
" J B Reynolds	Hastings		Nebraska
" J B Thompson	Geneva Lake		Wisconsin
" C T J Tolle	Halls Summit		Kansas
" J P Rutherford	Hagerstown	Fayette	Illinois
" B R Pierce	Centralia	Marion	"
" A J Littell	Fairfield	Wayne	"
" J R Reef	Carbondale	Jackson	"
" C O Morris	Catlin	Vermillion	"
" J A Hampton	Donnellson	Montgomery	"
" J W Field	Indianapolis	Marion	Indiana
" B F Utley	Belknap	Johnson	Illinois
" C E Baker	Salem	Marion	"
" J H McGriff	Ingalls		Kansas
" C W Bonner	Long Branch		California
" F W Grupe	Mt. Vernon	Jefferson	Illinois
" S K Jewell	Chicago	Cook	"
" Calloway Nash	Los Angeles		California
" G L Schaffer	Chester	Randolph	Illinois
" D Oglesby	Richview	Washington	"
" A W Van Houton	Salem	Marion	"
" J H Bennett	Eldorado	Saline	"
" Wm Tilroe	Robinson	Crawford	"
" F L Thomson	Marion	Williamson	"
" W D Margrave	Herrin	Williamson	"
" Nathaniel Crow	McLeansboro	Hamilton	"
" H L Steves	Benton	Benton	"

Sessions of Conference

No. Session	DATE	PLACE	BISHOP	SECRETARY	STATISTIC'N
1	Oct 17, 1852	Belleville	F R Ames	J Leaton	
2	Oct 26, 1853	Mt. Carmel	L Scott	J Leaton	
3	Sept 27, 1854	Mt. Vernon	FR Ames	J Leaton	
4	Sept 26, 1855	Alton	E S Janes	J Leaton	
5	Oct 1, 1856	Salem	M Simpson	J Leaton	
6	Sept 23, 1857	Lebanon	L Scott	M Shephard	
7	Oct 6, 1858	Olney	T A Morris	M Shephard	
8	Sept 29, 1859	Richview	ER Ames	M Shephard	J Leeper
9	Oct 17, 1860	Bunker Hill	M Simpson	M Shephard	J Leeper
10	Oct 3, 1861	Salem	E S Janes	J Leeper	J D Gillham
11	Oct 1, 1862	Alton	ER Ames	J W Caldwell	J W Nall
12	Sept 23, 1863	Mt. Carmel	O C Baker	J W Caldwell	J W Nall
13	Sept 23, 1864	Belleville	E S Janes	J W Caldwell	J W Nall
14	Sept 27, 1865	Olney	L Scott	J W Caldwell	J W Nall
15	Sept 19, 1866	Centralia	E Thomson	R Allyn	J W Lane
16	Sept 25, 1867	Litchfield	ER Ames	J W Caldwell	J W Lane
17	Sept 10, 1868	DuQuoin	E S Janes	J W Caldwell	J W Lane
18	Sept 15, 1869	Vandalia	E Thomson	R Allyn	J W Lane
19	Sept 14, 1870	Lebanon	M Simpson	R Allyn	J W Lane
20	Sept 27, 1871	Cairo	L Scott	R Allyn	J W Lane
21	Oct 2, 1872	Mt. Vernon	T Bowman	R Allyn	J P Dew
22	Oct 1, 1873	Jerseyville	I W Wiley	R Allyn	T H Herdman
23	Sept 23, 1874	Mt. Carmel	L Scott	R Allyn	J Harris
24	Sept 8, 1875	Centralia	RS Foster	T H Herdman	J Harris
25	Sept 13, 1876	Olney	M Simpson	T H Herdman	J Harris
26	Sept 27, 1877	Mt. Vernon	J T Peck	T H Herdman	W Wallis
27	Sept 25, 1878	Alton	S M Merrill	T H Herdman	W Wallis
28	Sept 10, 1879	Salem	E G Andrews	T H Herdman	W Wallis
29	Sept 1, 1880	Fairfield	CD Foss	T H Herdman	W Wallis
30	Aug 31, 1881	Greenville	J F Hurst	T H Herdman	E A Hoyt
31	Sept 20, 1882	Mt. Vernon	M Simpson	F M Van Treese	E A Hoyt
32	Sept 19, 1883	Belleville	T Bowman	F M Van Treese	E A Hoyt
33	Sept 24, 1884	Fairfield	RS Foster	F M Van Treese	E A Hoyt
34	Sept 24, 1885	Edwardsville	W X Ninde	F M Van Treese	E A Hoyt
35	Sept 23, 1886	Vandalia	J M Walden	O H Clark	E A Hoyt
36	Sept 13, 1887	Olney	CD Foss	O H Clark	J W Van Cleve
37	Sept 26, 1888	East St. Louis	J P Newman	O H Clark	J W Van Cleve
38	Oct 9, 1889	Carbondale	S M Merrill	O H Clark	J W Van Cleve
39	Oct 1, 1890	Mt. Carmel	T Bowman	O H Clark	J W Van Cleve
40	Sept 23, 1891	Mt. Vernon	H W Warren	O H Clark	J W Van Cleve
41	Sept 28, 1892	Belleville	RS Foster	J W Van Cleve	G Dee
42	Sept 26, 1893	Flora	CH Fowler	J W Van Cleve	G Dee
43	Sept 26, 1894	McLeansboro	W F Mallalieu	J W Van Cleve	Y Reid
44	Sept 19, 1895	Metropolis	J W Joyce	J W Van Cleve	Y Reid
45	Sept 16, 1896	Jerseyville	J N Fitzgerald	J W Van Cleve	Y Reid
46	Sept 22, 1897	Mt. Vernon	S M Merrill	J W Van Cleve	Y Reid
47	Oct 5, 1898	DuQuoin	D A Goodsell	J W Van Cleve	Y Reid
48	Sept 27, 1899	Mt. Carmel	E G Andrews	J W Van Cleve	Y Reid
49	Sept 26, 1890	Edwardsville	W X Ninde	F L West	J C Kinison
50	Sept 18, 1901	Alton	J N Fitzgerald	CD Shumard	J C Kinison
51	Sept 24, 1902	Fairfield	J H Vincent	CD Shumard	J C Kinison
52	Sept 23, 1903	Mt. Vernon	J M Walden	J W Cummins	J C Kinison
53	Sept 28, 1904	Litchfield	CC McCabe	J W Cummins	J C Kinison
54	Sept 27, 1905	East St. Louis	DH Moore	J W Cummins	J C Kinison
55	Sept 19, 1906	Vandalia	DA Goodsell	J C Kinison	L W Porter
56	Sept 18, 1907	Mt. Carmel	Earl Cranston	J C Kinison	L W Porter
57	Sept 16, 1908	McLeansboro	F M Bristol	J C Kinison	L W Porter
58	Sept 22, 1909	Centralia	H Spellmeyer	J C Kinison	L W Porter
59	Sept 28, 1910	Olney	W F McDowell	J C Kinison	CR Goodman
60	Sept 29, 1911	East St. Louis	W F McDowell	J C Kinison	GR Goodman
61	Sept 25, 1912	Cairo	C W Smith	J C Kinison	GR Goodman

For the first seven years of the Conference, the Secretary or assistant did the work of the Statistician.

A decorative rectangular border with a double-line inner edge and a single-line outer edge. The corners are rounded and feature a small triangular motif. The border is centered on the page.

Statistical Tables

NAMES OF CHARGES

	Church Membership				Baptisms		Sunday Schools		Epworth Leagues			Church Property							
	No. of Probationers...	No. of Full Members..	No. of Local Preachers	No. of Deaths.....	No. of Children Baptized	No. of Adults Baptized	No. of Schools.....	No. of Officers and Teachers.....	No. of Senior Chapters	No. of Members.....	No. of Junior Chapters	No. of Members.....	No. of Churches.....	Probable Value.....	No. of Parsonages.....	Probable Value.....	Paid for building and improving Churches and Parsonages.....	Paid on old indebtedness on Church Property.....	Present indebtedness on Church Property.....
Alton—First Church.....	150	364	2	2	33	111	1	24	1	84	1	35	1	4000	1	4000	500	1000	11000
Alton—Washington Street.....	7	64		5	10	4	1	12		50			1	3000		3000	25	1150	3000
Bachtown.....	3	236		3	6	24	2	24		185			2	1200		1200		450	400
Bethalto.....	6	89		1	2	5	2	20		210		45	1	1200		1200		39	
Brighton.....	3	146		1	2		1	11		120			2	1500		1500		20	30
Bunker Hill.....		96		1	2		2	21		37			1	2500		2500			
Coffeen.....		167	1	3	9		1	18		35			2	3000		3000			
Donnigson.....		116		3	5		1	18		300			1	1500		1500			
Edwardsville.....	1	295		4	5	3	1	18		157		25	2	1100		1100	79		
Edwards.....		196	1	2	16	41	4	24		260		95	1	3500		3500	160		
Elmhurst.....		106		4	4	4	1	14		42			4	6000		6000	100		
Gillespie.....	10	300		10	50	2	35	500		1	35	40	4	2500		2500	106	335	
Glen Carbon.....		62	1				8	55		1	31		4	9500		9500	446	446	1350
Godfrey.....		150		4	2	1	4	164		1	34		5	6000		6000	70		
Granite.....	6	383		10	10	36	1	499		138	1	36	1	3000		3000	86		
Granite City—Neidringhaus Memorial.....	149	2		2	22	200	1	22		70			1	3500		3500	956	107	11700
Granite City—Dewey Avenue.....																			
Granite City—Bulgarian Mission.....																			
Hamburg.....	10	263		2	4	16	3	33		43			3	2500		2500	135	135	
Herrick.....	12	148	2	5	7	2	2	272		56			2	1600		1600	180		
Jerseyville.....	7	444		4	4	5	1	32		40			1	1200		1200	250	250	400
Kane.....	4	247		1	1	20	236	518		56		30	1	1800		1800			
Litchfield.....	2	422		2	13	3	2	38		62		15	1	1500		1500	290	135	135
Madison.....	3	57	1	1	4	3	1	14		30		25	2	3800		3800	120	120	2250
Madisona.....		153		3	6	4	2	32		368			2	3000		3000	196	80	80
Medora.....	4	61		3	3	3	2	19		12		40	1	1200		1200	115	115	891
Mt. Olive.....		67		1			3	128		30			2	1200		1200	650	70	700
New Douglas.....	2	130		1	7	3	3	132		20			2	5500		5500			
Piasa.....		143		3	34	132	2	320		30		10	2	4000		4000	275	80	80
Plainview.....	4	215		1	21	35	2	28		40		32	1	3000		3000	20	2000	2000
Ramsey.....		148	1	4	8	1	20	157		50			1	1500		1500	70	142	600
Shippan.....	6	136		2	12	14	2	25		246			1	3000		3000	100	100	225
Sorrento.....	7	170		1	10	17	1	37		472		40	2	6500		6500	1380	100	600
Stantton.....	11	92		2	10	2	1	17		170			2	4500		4500	100	100	225
Venice.....													1	2000		2000	100		
Totals.....	268	5949	11	53	203	342	57	804	30	1194	17	578	58	60250	31	243400	5518	4489	32731

SUNDAY SCHOOLS

Collection for Board of Sunday Schools

NAMES OF CHARGES

NAMES OF CHARGES	No of Schools	No. of Officers and Teachers	No. of Scholars of all Grades, not including radle Roll and Home Department	Average Attendance of all Grades	No. of Members in the Home Department	No of Children on the Cradle Roll	Total Enrollment in all Departments, including radle Roll and Home Department, but not Officers and Teachers	No. of Officers and Teachers who are Church Members or Probationers	No. of Scholars whether Attendants or Members in Home Department, who are church Members or Probationers	No. of Members of Sunday School Converted during the Year	Current Expenses, Lesson Leaves, Books, etc	Collection for Board of Sunday Schools	
												(a) Churches	(b) Sunday Schools
Alton—First Church	1	24	329	218	20	20	369	24	250	100	125	6	
Alton—Washington Street	1	12	105	60	8	8	133	7	125		42	1	
Alton—Wesley	2	26	225	140	35	35	260	26	150	3	125		
Bethalto	2	24	175	120	10	10	185	23	70	37	50		
Bethalto	2	20	210	115			210	20		22	70		
Brighton	1	11	120	66			120	10	30		60		
Bunker Hill	1	21	180	70	15	15	185	20			30		
Coffeen	1	18	300	200			300	16			30		
Donnellson	1	18	126	89	25	25	151	17	75		126		
Edwardsville	1	24	260	180			260	22		4	275		
Elsah	4	42	315	150	15	15	390				168		
Filmore	1	14	125	75			125	14	46		62		
Gillespie	1	35	330	240	70	70	500	34	170	54	228		
Glen Carbon													
Godfrey	1	8	41	27	3	3	55	8	40		35		
Grafton	4	34	130	125	34	34	164				50		
Granite City—Nedringhaus Memorial	1	36	417	265	28	28	499	36	200	1	343		
Granite City—Dewey Avenue	1	22	200	110			200	22		5	60		
Granite City—Bulgarian Mission													
Hamburg	3	33	178				178	31	148	30	65		
Herrick	2	24	272	150			272	23		21	100		
Jerseyville	1	32	398	230	65	65	518	33	300	8	291		
Kane	1	20	167	81	25	25	256	20	145		68		
Litchfield	2	38	455	320	58	58	513	35	205	10	210		
Madison	1	14	150	90			150	14	26	8	64		
Medora	2	32	238	94	79	79	368	32	145	3	169		
Mt. Olive	2	14	150	107			150	15	25	25	54		
New Douglas	1	9	45	25			45	9			21		
Piasa	3	33	95	85	33	33	128	33	100	7	95		
Plainview	3	34	110	81	14	14	132	23	75		89		
Ramsey	2	28	248	170	24	24	312	28	190	60	166		
Shirpman	1	20	146	82	11	11	157	16	60	4	115		
Sorento	1	2	212	140			212	18		3	99		
Stanton	2	37	402	240	30	30	472	33	200	34	390		
Venice	1	17	145	90	25	25	170	75	8	7	120		
Totals	57	804	6969	4235	566	651	8153	738	2833	436	4037	65	82

NAME OF CHARGE	PASTOR'S SUPPORT										Deficiencies	Total	Current Expenses		
	Claims					Receipts									
	Salary	House Rent	Total	Salary	House Rent	Total	Salary	House Rent	Total						
Alton—First Church	\$ 1500	\$ 300	\$ 1800	\$ 1500	\$ 300	\$ 1800	75	135	135	15	15	2025	500	125	625
Alton—Washington Street	859	200	1059	850	200	1050	42	27	72	3	1	335	48	12	347
Alton—Wesley	599		500	500		500	20	30	50	2	2	1148	100	42	1190
Bachtown	450	100	550	450	100	550	20	36	56	4	2	580	45	80	660
Beetho	700	125	825	700	125	825	35	53	88	4	4	610	120	70	730
Bethalto	600	150	750	600	150	750	30	54	84	6	2	788	100	60	848
Brighton	600	120	720	600	120	720	30	18	48	6	7	803	40	70	873
Banker Hill	800	100	900	800	100	900	40	63	103	6	4	1020	165	51	1185
Coffeen	1500	250	1750	1500	250	1750	75	135	210	15	8	1975	360	126	2101
Donnellson	600	100	700	600	100	700	30	54	84	6	6	791	125	168	919
Edwardsville	600	100	700	600	100	700	25	25	50	5	5	725	68	62	793
Elsah	500	100	600	550	100	650	35	35	70	7	7	1122	137	225	1347
Filmore	800	200	1000	800	200	1000	10	36	46	4	4	531	100	38	631
Gillespie	400	100	500	400	100	500	30	54	84	6	2	766	86	50	842
Glacarbon	1500	900	2400	1500	900	2400	75	135	210	15	10	2220	650	343	2563
Godfrey	800		800	800		800	40	72	112	8	7	872	225	90	962
Grafton	800	96	896	800	96	896	46	72	118	10	7	1021	200	68	1189
Granite City—Neidringhaus Memorial	750	100	850	725	100	825	35	63	98	7	7	930	200	100	1030
Granite City—Dewey Avenue	1200	250	1450	1200	250	1450	60	108	168	14	12	1630	375	291	1921
Granite City—Bulgarian Mission	850	120	970	850	120	970	42	35	77	8	8	1089	110	68	1157
Hamburg	1450	300	1750	1450	300	1750	65	129	194	13	13	1957	285	210	2167
Herrick	600	150	750	600	150	750	30	30	60	6	6	840	75	64	904
Jerseyville	800	100	900	800	100	900	40	72	112	8	8	1020	184	169	1189
Kane	800	150	950	800	150	950	25	11	36	5	2	373	15	21	384
Litchfield	450	50	500	450	50	500	15	6	21	7	7	952	140	95	1047
Madison	600	100	700	600	100	700	38	38	76	6	6	790	68	80	878
Medora	1000	100	1100	1000	100	1100	50	40	90	10	7	1237	167	166	1400
Mt. Olive	800	150	950	800	150	950	40	40	80	8	8	1070	90	115	1185
New Douglas	600	100	700	600	100	700	30	20	50	4	4	720	172	99	819
Piasa	800	200	1000	800	200	1000	20	20	40	6	6	1110	170	390	1570
Plainview	600	100	700	600	100	700	30	52	82	6	4	776	120	120	896
Ramsey	1000	100	1100	1000	100	1100	30	20	50	6	4	776	120	120	896
Shipman	800	150	950	800	150	950	20	52	72	8	8	1110	170	390	1570
Sorento	600	100	700	600	100	700	30	20	50	6	4	776	120	120	896
Stanton	800	200	1000	800	200	1000	30	52	82	6	4	776	120	120	896
Venice	600	100	700	600	100	700	30	20	50	6	4	776	120	120	896
Totals	\$25675	\$4851	\$30526	\$25551	\$4551	\$30102	\$1230	\$1028	\$2258	\$250	\$206	\$33560	\$5205	\$4037	\$37595

BENEVOLENT COLLECTIONS [DISCIPLINARY]

NAME OF CHARGES	BENEVOLENT COLLECTIONS [DISCIPLINARY]										Other Benevolent Collections						Grand Total						
	Board of For- eign Missions		Board of Home Missions and Church Extn's n		Board of Education		Board of Sunday Schools		Board of Conference Claimants		Freedman's Aid Society	American Bible Society	Woman's Foreign Mis- sionary Society	Woman's Home Missionary Society	Total Diaiciplinary Col- lections	Local Educational Inter- ests		Other Benevolent Collec- tions	Monument Fund	Domestic Missions	Total Benevolent Collec- tions	General Conference Ex- penses	General Office Expenses of Epworth League
	(a) Church	(b) Sunday Schools	(a) Church	(b) Sunday Schools	(a) Church	(b) Sunday Schools	(a) Church	(b) Sunday Schools	(a) Church	(b) Sunday Schools													
Alton—First Church	74	36	64	36	5	6	5	5	5	2	107	25	76	3	104	3	447						
Alton—Washington Street	5		3		2	1	2	1	1			2	1	4	14		14						
Alton—Wesley	11	5	11	5	4	1	4	1	2	2		8	134	15	157		234						
Bethalto	5		3		2	2	2	2	2	2		8		10	19		14						
Brighton	25	13	27	13	7	5	7	2	5	2	70	10	70	2	82	2	59						
Bunker Hill	8		5		2	2	2	2	2	2		15		15	2	260	2						
Coffeen	3	25	3	25	2	2	2	2	2	2		5	37	45	107		107						
Donnelson	5	35	3	15	6	7	6	6	4	2	6	6	44	12	58	1	140						
Edwardsville	62	38	33	37	10	5	10	5	5	2	90	25	38	20	85	1	417						
Fish	32		22		4	4	4	4	4	3		65	10	34	12	56	121						
Filmore	21	12	21	12	4	5	5	5	6	2	56	14	20	21	21	165	165						
Gillespie	69	20	69	20	8	3	8	3	8	3	3	219	161	2	195		414						
Glen Carbon	4		4		1	1	1	1	1	1		1	1	1	2	4	23						
Godfrey	10	4	5	4	2	2	2	2	2	2		17	5	5	22	2	22						
Grafton	30	90	10	90	6	15	6	15	8	8	125	32	1	67	4	671	6						
Granite City—Neidringhaus Mem.																							
Granite City—Dewey Avenue																							
Granite City—Bulgarian Mission																							
Hamburg	15	5	5		0	3	0	3	3	3		34	15	15	49		178						
Herrick	27	56	75	57	1	14	1	14	8	7	114	15	67	2	96	3	513						
Jerseyville	52	33	43		4	4	4	4	4	4	36	103	39	33	71	3	172						
Kane	41	30	13	30	12	13	12	13	15	12	86	32	11	30	75	3	176						
Litchfield	15	12	15	12	5	5	5	5	6	6	173	15	44	2	17	2	90						
Madison	21	39	21	39	5	5	5	5	7	5	1	17	15	44	2	249	2						
Medora	3		0		3	3	3	3	3	3		5	11	11	30		30						
Mt. Olive	5		0		1	1	1	1	1	1		5	10	10	11	50							
New Douglas	37	18	32	18	3	3	3	3	3	3	75	19	71	15	93	2	212						
Palma	21	15	9	15	4	2	4	2	2	2		132	23	12	44	1	117						
Plainview	15	15	5	15	3	3	3	3	3	3		61	30	6	21	1	182						
Ramsey	36	12	36	12	5	8	5	8	6	3	1	126	15	16	47	8	183						
Shipman	5	5	5	5	4	2	4	2	2	2		29	4	6	34	3	43						
Sorento	25	25	20	24	6	8	6	8	6	2		116	14	132	2	160	3	279					
Venice																							
Totals	785	516	716	480	20	122	65	82	65	14	42	321	1134	36	314	105	4386	10	28	6239			

NAMES OF CHARGES

NAMES OF CHARGES	Church Membership				Sunday Schools				Epworth Leagues				Church Property						
	No. of Probationers...	No. of Full Members..	No. of Local Preachers	No. of Deaths.....	No. of Children Baptized	No. of Adults Baptized	No. of Schools.....	No. of Officers and Teachers.....	No. of Scholars, including Cradle Roll and Home Department...	No. of Senior Chapters	No. of Members.....	No. of Junior Chapters	No. of Members.....	No. of Churches.....	Probable Value.....	No. of Parsonages.....	Probable Value.....	Paid for building and improving Churches and Parsonages.....	Paid on old indebtedness on Church Property.....
Ashley.....	150	7	4	1	18	175	1	38	1	5000	1	1000	450	1	1	125			
Bennett.....	242	3	3	4	36	264	4	92	2	4000	1	1	88	1	1	34			
Beaver Creek.....	273	3	4	4	30	356	4	88	2	7700	1	1	220	1	1				
Beckmeyer.....	33	1	1	1	7	114	1	10	1	1500									
Breese.....	21	2	1	2	8	75	1	85	1	1500									
Belleville—First Church.....	353	5	19	12	25	498	1	25	1	12000	1	1	1375	1	1	97			
Belleville—Epworth.....	79	2	18	2	18	125	1	25	1	4500									
Cardale.....	220	1	20	175	20	175	1	50	1	12000	1	1	3000	1	1	125			
Collinsville.....	32	299	1	3	32	516	1	70	1	13000	1	1	350	1	1	100			
Collinsville.....	2	113	1	1	13	125	1	20	1	3500	1	1	1100	1	1	350			
Counterville.....	38	58	1	2	10	40	2	10	2	2000	2	2	150	1	1	150			
Dupo and Centenary.....	56	3	1	1	10	80	1	16	1	6000	1	1	125	1	1	79			
East St. Louis—Alti Sita.....	2	109	5	2	19	268	1	16	1	4000	1	1	100	1	1	1580			
East St. Louis—Bond Avenue.....	18	150	9	10	18	140	1	50	1	3000	1	1	5000	1	1	1400			
East St. Louis—Century.....	15	932	2	4	14	16	1	80	1	75000	1	1	150	1	1	1380			
East St. Louis—First Church.....	15	112	1	21	23	30	1	30	1	4900	1	1	1200	1	1	3500			
East St. Louis—State Street.....	25	66	1	4	6	95	1	6	1	4500	3	3	100	1	1	20			
East St. Louis—Slavonic Mission.....	88	35	1	3	20	149	2	25	2	15000	1	1	50	1	1	395			
Freeburg.....	13	112	6	3	32	150	1	40	1	700	1	1	70	1	1	38			
Greenville.....	1	235	1	4	36	330	3	35	1	800	4	4	400	1	1	521			
Hagerstown.....	16	260	4	2	22	293	1	55	1	15000	1	1	4000	1	1	180			
Lebanon.....	3	344	2	2	46	215	2	25	2	10000	1	1	1500	1	1	1035			
Marion.....	8	216	1	3	20	235	3	20	2	3500	3	3	1000	1	1	40			
Mintherry Grove.....	8	89	1	2	11	111	1	18	1	5000	1	1	150	1	1	60			
Nashville.....	1	56	2	1	18	117	1	11	1	4000	1	1	2000	1	1	250			
O'Fallon.....	1	20	2	1	12	107	1	40	1	1500	1	1	9500	1	1	130			
Okawville.....	4	35	3	1	21	404	1	57	1	10000	1	1	2000	1	1	15			
Peckmontons.....	31	164	13	2	13	222	1	35	1	5000	1	1	1250	1	1	1500			
Shiloh.....	61	75	8	5	11	100	1	24	1	3000	1	1	1000	1	1	120			
Sparta.....	2	140	9	2	12	115	1	15	2	4000	1	1	1200	1	1	100			
St. Jacobs.....	2	212	30	2	30	335	2	90	1	10000	2	2	2000	1	1	15			
Tilden.....	212	312	4	2	24	312	2	50	2	4000	2	2	2000	1	1	425			
Trenton and New Baden.....	69	1	3	2	24	155	2	24	2	4000	2	2	1500	1	1	100			
Troy.....	202	6267	19	68	744	8365	34	1328	34	274600	12	498	18135	27	27	3630			
Waterloo.....																			
Totals.....	202	6267	19	68	744	8365	34	1328	34	274600	12	498	18135	27	27	3630			

NAME OF CHARGE	NAME OF PASTORS	PASTOR'S SUPPORT				Support of Conference Claimants				Support of District Superintendents				Support of Bishops		Total Support: Pastors, Conference Claimants, District Superintendents and Bishops		Current Expenses		
		Claims		Receipts		Deficiencies		Amount Appor-tioned		Amount Paid		Amount Appor-tioned		Amount Paid		Amount Appor-tioned		Church Sexton, Fuel, Light, etc...	Sunday Schools, Lesson Books, etc...	Total
		Salary	House Rent	Total	Salary	House Rent	Total	Salary	House Rent	Total	Amount Appor-tioned	Amount Paid	Amount Appor-tioned	Amount Paid	Amount Appor-tioned	Amount Paid	Amount Appor-tioned	Amount Paid	Amount Appor-tioned	Amount Paid
Ashley	C. H. Hoffmire	600	100	700	600	100	700	700	625	700	35	35	60	50	9	9	150	75	225	
Beaucoup	J. W. A. Kripsom	550	75	625	550	75	625	708	808	808	31	31	55	55	8	8	92	74	166	
Beaver Creek	E. C. Stroumbing	708	100	808	708	100	808	225	225	225	41	41	72	72	4	4	128	162	290	
Beckmeyer	E. R. Crisp	225		225	225		225	100		100	13	13	20	20	2	2	257	40	297	
Brese	M. E. Evers	100		100	100		100	1000	250	1250	8	8	10	8	2	2	379	25	395	
Bellefonte—First Church	A. D. Lindsey	1000		1000	1000		1000	700	820	1520	65	65	100	100	15	15	1430	178	1608	
Bellefonte—Epworth	M. B. VanLeer	700		700	700		700	150	850	1000	35	35	70	70	7	7	129	80	209	
Caryle	J. E. Shafer	700		700	700		700	1000	240	1240	35	35	100	100	15	15	280	60	340	
Collinsville	J. H. Ford	1000		1000	1000		1000	516	100	616	35	35	60	60	23	23	665	97	762	
Coultersville	W. E. Goings	600		600	600		600	40	40	640	35	35	5	5	6	6	45	20	65	
Dupo and Centenary	Oscar Mitzell	40		40	40		40	400	400	800	20	20	40	25	6	4	35	35	70	
East St. Louis—Alta Siba	H. E. McKnight	400		400	400		400	240	1040	1440	42	42	80	25	9	3	140	64	204	
East St. Louis—Bond Avenue	Samuel Thero	800		800	800		800	240	940	1240	124	124	140	140	30	30	199	90	289	
East St. Louis—Century	N. D. Sweeney	700		700	700		700	240	940	1240	124	124	140	140	30	30	1620	291	1911	
East St. Louis—First Church	J. W. Cummins	2000		2480	2000		2480	800	800	1600	39	33	40	21	9	7	861	35	896	
East St. Louis—State Street	J. W. Smith	600		800	600		800	600	600	1200	3	3	5	5	2	2	88	13	101	
East St. Louis—Slavonic Mission	W. F. Franusec	500		600	485		585	100	585	685	28	28	50	46	8	8	667	80	747	
Freeburg	A. Anderson	1000		1120	1000		1120	120	1120	2240	60	60	100	100	15	15	1295	230	1525	
Greenview	M. J. Manford	1000		1120	1000		1120	75	475	575	26	24	45	32	7	7	538	65	603	
Greentown	C. A. Hawley	450		525	400		475	50	50	525	60	60	100	100	15	15	140	60	200	
Huey	Marion Jackson	600		660	600		660	600	660	1260	33	33	60	60	9	9	762	100	862	
Lebanon	T. Dewitt Peake	1100		1300	1100		1300	200	1300	2600	65	65	110	110	15	15	1490	241	1731	
Marrissa	C. L. Peterson	1000		1120	1000		1120	120	1120	2240	45	40	85	85	12	10	1285	175	1460	
Mulberry Grove	W. L. Cunningham	650		750	650		750	500	750	1300	38	30	50	50	10	8	836	162	998	
Nashville	W. H. Gannaway	775		925	775		925	150	925	1075	42	42	60	60	12	12	1029	175	1204	
O'Fallon	C. W. Campbell	635		815	635		815	180	815	995	30	30	30	30	6	6	911	104	1015	
Okawville	D. T. Harris	500		500	500		500	500	500	1000	18	17	30	30	5	5	552	136	688	
Pocahontas	G. H. Hall	700		820	700		820	120	820	940	21	6	70	70	11	11	907	119	1026	
Shiloh	J. A. Landis	400		520	400		520	400	520	920	20	20	40	40	6	6	580	14	594	
Sparta	J. W. Webster	700		850	700		850	150	850	1000	42	42	70	70	11	11	973	175	1148	
St. Jacobs	W. H. McPherson	275		275	275		275	150	850	1125	14	14	25	25	4	4	318	50	368	
Tilden	J. E. Nickerson	700		850	700		850	150	850	1000	35	35	70	70	10	10	965	80	1045	
Trenton and New Baden	Greenlee Calvert	900		1050	900		1050	150	1050	1200	57	57	50	50	9	9	941	130	1071	
Troy	W. A. Cross	650		800	650		800	700	800	1450	20	20	65	65	6	6	941	80	1021	
Waterloo	J. B. Cross	500		500	377		377	123	123	500	20	14	40	34	3	2	427	65	492	
Totals		22758	4240	26998	22386	4240	26626	4240	26626	49222	1210	1105	2013	1868	312	284	29881	3579	33460	

BENEVOLENT COLLECTIONS [DISCIPLINARY]

NAME OF CHARGES	Board of Foreign Missions			Board of Home Missions and Church Extras			Board of Education			Board of Sunday Schools		Board of Conference Claims		Freedman's Aid Society		American Bible Society		Woman's Foreign Missionary Society		Woman's Home Missionary Society		Total Disciplinary Collections		Other Benevolent Collections						Grand Total
	(a) Church	(b) Sunday Schools	(c) Special Gifts	(a) Church	(b) Sunday Schools	(c) Special Gifts	(a) Church	(b) Sunday Schools	(c) Children's Fund	(a) Church	(b) Sunday Schools	Connectional Fund	Permanent Fund	(a) Church	(b) Sunday Schools	(a) Cash	(b) Supplies	Total Benevolent Collections	Domestic Missions	Monument Fund	Other Benevolent Collections	Local Educational Interests	Total Benevolent Collections	General Conference Expenses	General Office Expenses of Epworth League					
Ashley	29	12		30	12		6	2		11				7	34			18	124	1	32	21	73	17	2	136				
Beaucoup	25	11		25	10		2	8		8				1	1			2	17	287	2	189	10	108	17	253				
Beaver Creek	1			1																	2	2	70	3	3	104				
Beckmeyer	1			1						3											2	2	5	5		5				
Brees	109	46		109	46		6	15		8				3	33			30	609	3	6	30	540	7	3	612				
Belleville—First Church	17			15										1	1			3	79	15	34	15	33	7	79	15				
Belleville—Epworth	10			10						3				1	1			3	85	20	20	15	33	15	3	79				
Carlyle	10	32		10	32					5				5	91			15	85	2	87	15	91	15	3	91				
Collinsville	10	6		10	7					1				1	30			1	205	1	1	1	30	1	1	206				
Coulterville	8			7															32				1			33				
Dupo and Centenary	6			6															24				14			24				
East St. Louis—Alt Sita																			46				24			46				
East St. Louis—Bond Avenue																			45				24			45				
East St. Louis—Century	20	10		10	10					2				3	60			2	84				60			84				
East St. Louis—First Church	100	25		100	25					10				5	112			60	1000				660			1000				
East St. Louis—State Street	20			20						2				38				5	125				80			125				
East St. Louis—Slavonic Mission	10			10															20				20			20				
Freeburg	2	13		2	13					2				2	39			2	57				266			57				
Greenview	40	19		29	19					4				3	122			3	350				2			350				
Hagerstown	2	2		2	2														14				14			14				
Huey	5	20		5	20					1				5	9			2	133				101			133				
Lebanon	65	18		50	18					4				2	236			4	602				508			602				
Marissa	6	14		6	14					5				39				214				183			214	216				
Mulberry Grove	14	8		14	8					2				2	8			8	65				103			65				
Nashville	18	22		18	22					4				6	22			2	131				96			131				
O'Fallon	10			10						2				1	4			1	48				22			48				
Okawville	14	6		14	6					1				1	1			35	176				48			176				
Pocahontas	8	10		8	10					2				4	68			3	73				33			73				
Shiloh	4	15		4	15					2				4	8			8	84				52			84				
Sparta	4	2		4	2					6				1	5			1	37				12			37				
St. Jacobs	9			9						1				5	15			5	27				20			27				
Tilden	48	8		48	7					3				2	288			13	424				288			424				
Trenton and New Baden	5	2		5	2					2				2	2			2	60				36			60				
Troy	1			1						1				1	102			2	13				11			13				
Waterloo	1			1						1				1	38			1	1				11			1				
Totals	591	351	53	556	351	11	3	65	69	38	32	7	112	26	949	308	24	3546	988	955	44	449	35	35	449	5362	9428			

NAMES OF CHARGES

Names of Charges	Church Membership				Baptisms			Sunday Schools			Epworth Leagues			Church Property						
	No. of Probationers	No. of Full Members	No. of Local Preachers	No. of Deaths	No. of Children Baptized	No. of Adults Baptized	No. of Schools	No. of Officers and Teachers	No. of Scholars, including Cradle Roll and Home Department	No. of Senior Chapters	No. of Members	No. of Junior Chapters	No. of Members	No. of Churches	Probable Value	No. of Parsonages	Probable Value	Paid for building and improving Churches and Parsonages	Paid on old indebtedness on Church Property	Present indebtedness on Church Property
Bellknop	15	365		6	7	75	3	35	290	2	60	1	3	\$	1	\$	275		\$ 1500	
Bellmont		282		3			1	17	175								700			
Big Prairie	69	69					1	7	60								900			
Bloomfield	5	211		*		44	6	34	261								800	50	32	
Brazz	2	174		2		13	3	13	130	1	20		6				800		200	
Brookport	2	243		2		47	2	15	134	2	90		2				170			
Broughton	8	283		2		13	1	36	287				5				325			
Camden	186	2		2		4	1	20	290	1	20	1	2				480			
Carrier Mills	8	83		1		12	1	13	188				1				1100			
Carrick Mill Circuit	8	68		5					155				1				1500			
Crossville	14	347		3		23	4	18	100	2	35		4				2000	300		
Cypress	16	252		7		16	5	25	322				4				8000	680	800	
DuPont	13	347		3		46	5	42	233	1	60		4				800	608		
Edgemoor	6	311		0		4	3	37	160				7				4000			
Edwards	8	392		2		3	4	37	480	1	35	1	68				20000	111		
Elizabethtown	12	415		1		5	8	22	290	1	35		5				1800	225	4800	
Elkfield	5	503		1		3	2	29	295	1	35		2				1800	440		
Equality	186	2		2		5	1	21	224	1	50	1	34				600	67		
Fortney	4	69		1		5	1	18	90				3				2000	90	35	
Galatin	1	242		1		10	2	20	185	2	75		3				9000	940		
Goleconda	9	66		1		1	1	10	100				2				1600			
Griggsville	2	300		2		31	2	22	284	1	44		1				1000	50		
Harrisburg	1	228		7		2	1	24	374	1	40		2				4800	4000		
Macedonia	10	325		2		6	3	4	275				1				10000			
Maumee	25	446		5		32	4	25	430	1	40		2				2000	380	292	
McLeansboro	2	209		1		5	4	43	380	4	162		5				800	57		
McLeansboro Circuit	2	317		1		4	1	18	170	1	59	1	50				1200	565	100	
Metropolis	1	342		4		9	6	48	265				6				2300	125		
Metropolis Circuit	1	187		3		12	3	18	320	1	50		3				3500	1461	740	
Mill Shoals	3	311		1		17	5	34	80	2	40	1	18				300	375		
Mt. Carmel	13	696		4		30	1	35	433	2	42		5				750	75		
Norris City	5	345		4		6	2	42	260	3	70		5				10000	500	554	
Omaha	7	260		2		4	4	32	260	3	70		5				1000	75		
Reevesville	2	237		3		9	10	5	200	1	10		5				3500	600		
Ridgeway	2	177		2		16	4	31	273				4				400	1859	141	
Shanectown	5	140		1		2	1	10	202	1	50		1				1200	105		
Vienna	12	175		2		20	1	12	175	1	50		1				1800	150		
Totals	213	9386	26	108	142	658	109	980	8392	31	1125	9	378	\$	34	\$	56850	23329	2225	7949

SUNDAY SCHOOLS

Collection for Board of Sunday Schools

NAMES OF CHARGES

(a) Churches.....
(b) Sunday Schools

No of Schools.....	No. of Officers and Teachers.....	No. of Scholars of all Grades, not including Roll and Home Department.....	Average Attendance of all Grades.....	No. of Members in the Home Department.....	No of Children on the Cradle Roll.....	Total Enrollment in all Departments including Cradle Roll and Home Department, but not Officers and Teachers.....	No. of Officers and Teachers who are Church Members or Probationers.....	No. of Scholars whether Attendants or Members in Home Department, who are Church Members or Probationers.....	No. of Members of Sunday School Converted during the Year.....	Current Expenses, Lesson Leaves, Books, etc.....	Collection for Board of Sunday Schools	
											(a) Churches.....	(b) Sunday Schools
Belknap.....	3	25	150	200	25	200	25	163	75	3	3	
Bellmont.....	2	17	175	175	17	175	17	22	40	6	6	
Big Prairie.....	1	7	40	60	7	60	7	70	35	1	1	
Bloomfield.....	6	34	246	164	30	264	30	152	64	1	1	
Boaz.....	4	13	134	134	12	120	12	106	70	1	1	
Brookport.....	2	14	134	134	14	134	14	20	72	3	3	
Broughton.....	5	39	287	287	36	287	36	125	100	3	3	
Carmi.....	1	20	191	28	22	200	25	14	60	3	3	
Carrier Mills.....	1	13	185	160	18	185	18	40	18	9	9	
Carrier Mills Circuit.....	3	18	100	90	18	100	18	150	80	6	6	
Crossville.....	1	36	225	150	48	180	38	169	98	3	3	
Cypress.....	5	45	322	100	40	322	42	100	100	1	2	
Dahlgren.....	4	42	275	189	35	235	35	12	165	10	10	
Eddysville.....	5	35	160	156	16	160	17	3	51	4	4	
Elizabeth.....	5	37	450	305	24	450	27	8	100	7	7	
Elizabethtown.....	5	22	305	205	30	305	30	12	65	3	3	
Enfield.....	3	29	269	180	24	253	27	40	100	1	1	
Equality.....	1	21	183	136	33	224	20	100	110	6	6	
Fortney.....	2	18	74	60	16	90	17	3	257	4	4	
Galatia.....	2	20	185	100	20	185	20	10	51	7	7	
Golconda.....	1	10	89	50	24	100	10	10	65	3	3	
Grayville.....	2	22	284	145	24	284	22	37	85	1	1	
Harrisburg.....	1	24	186	36	79	379	21	112	106	1	1	
Macedonia.....	4	25	275	225	35	275	25	2	110	5	5	
Maunie.....	4	48	350	225	35	350	40	266	110	2	2	
McLeansboro.....	1	15	180	97	50	170	15	10	100	5	5	
McLeansboro Circuit.....	0	48	265	280	39	265	39	180	50	2	2	
Metropolis.....	3	27	320	275	25	320	25	8	150	3	4	
Metropolis Circuit.....	5	18	90	60	4	80	4	4	45	1	1	
Mt. Carmel.....	1	43	280	166	52	250	42	42	80	2	2	
Norris City.....	5	35	305	200	32	433	35	57	226	6	6	
Omaha.....	5	42	260	200	24	260	40	30	125	8	8	
Reeseville.....	4	32	235	240	24	200	32	6	36	2	3	
Ridgeway.....	5	31	220	130	13	200	30	150	69	1	1	
Shawneetown.....	4	4	260	240	10	273	29	125	13	2	2	
Vienna.....	1	10	192	94	10	202	8	46	120	4	4	
Vienna.....	1	12	175	75	11	175	11	3	78	2	2	
Totals.....	110	973	7949	5355	372	8347	1006	2974	3215	116	26	

NAME OF CHARGE	PASTOR'S SUPPORT						Deficiencies	Support of Conference Claimants	Support of District Superintendents	Support of Bishops	Total Support: Pastors, Conference Claimants, District Superintendents and Bishops	Current Expenses					
	Claims			Receipts								Amount Paid	Amount Apportioned	Amount Paid	Amount Apportioned	Church	Sunday Schools, Lesson Leaves, Books, etc.
	Salary	House Rent	Total	Salary	House Rent	Total											
Belknap											796	75	180				
Bellmont	600	100	700	600	100	700		30	60	6	746	60	100				
Big Prairie	700	100	800	700	100	800		35	70	7	812	50	100				
Bloomfield	437	60	497	400	60	460	37	23	22	4	526	48	100				
Boaz	420	60	480	358	60	418	62	20	18	4	439	64					
Brookport	500	84	584	291	29	319	265	25	15	5	372						
Broughton	500	200	700	500	200	700		25	25	5	580	60	100				
Carmi	1300	200	1500	1300	200	1500		65	120	13	1694	60	400				
Carrier Mills	600	150	750	600	150	750		30	30	6	84	60	100				
Carrier Mills Circuit	300	300	600	218	300	518	82	15	15	6	265	18	54				
Crossville	900	100	1000	900	100	1000		45	45	9	1114	150	300				
Cypress	655	120	775	677	120	797		33	33	6	811	75	185				
Dahlgren	525	100	625	562	100	662		26	26	4	740	92	98				
Eddyville	600	100	700	470	100	570	130	30	30	5	658	100	150				
Eldorado	1200	150	1350	1200	150	1350		60	60	12	1542	165	318				
Elizabethtown	700	125	825	604	125	729	96	60	30	6	823	100	206				
Enfield	900	100	1000	850	100	950		37	37	7	969	170	280				
Equality	700	150	850	900	150	1050		45	45	9	1194	121	397				
Fortney	500	96	596	490	96	586	10	25	25	5	665	70	121				
Galatia	650	100	750	650	100	750		32	32	6	885	70	125				
Golconda	720	100	820	720	100	820		36	44	7	943	152	205				
Grayville	1000	200	1200	1000	200	1200		50	100	10	1338	112	217				
Harrisburg	1182	400	1582	1182	400	1582		59	59	11	1771	269	375				
Harrisburg g.	600	60	660	600	60	660		30	30	6	750	60	100				
Macedonia	850	100	950	850	100	950		45	45	8	1088	115	225				
Mauic	1100	200	1300	1100	200	1300		55	55	11	1460	200	300				
McLeansboro	500	150	650	500	150	650		25	25	5	580	75	105				
McLeansboro Circuit	375	75	450	375	75	450		18	18	3	506	40	85				
Metropolis	700	100	800	623	100	723	68	35	30	6	833	100	180				
Metropolis Circuit	1600	400	2000	1600	400	2000		80	80	16	2356	952	1178				
Mill Shoals	800	100	900	800	100	900		40	40	8	1028	125	275				
Mt. Carmel	800	100	900	600	100	700		40	40	8	796	60	94				
Norris City	600	100	700	586	52	638		28	25	5	630	95	60				
Omaha	560	26	586	572	26	598		35	35	7	683	110	223				
Reevesville	700	100	800	675	100	775	25	35	35	7	962	110	230				
Ridgeway	700	150	850	750	100	850		50	50	10	1065	130	208				
Shawneetown	1050	150	1200	1050	150	1200		50	50	10	1365	130	232				
Vienna	1050	150	1200	1050	150	1200		50	50	10	1365	130	232				
Totals	\$27574	\$4406	\$31980	\$26925	\$4351	\$30575	813	1382	1362	273	35281	4539	7784				

SUNDAY SCHOOLS

Collection for Board of Sunday Schools

NAMES OF CHARGES

Names of Charges	No of Schools	No. of Officers and Teachers	No. of Scholars of all Grades, not including Cradle Roll and Home Department	Average Attendance of all Grades	No. of Members in the Home Department	No. of Children on the Cradle Roll	Total Enrollment in all Departments including Cradle Roll and Home Department, but not Officers and Teachers	No. of Officers and Teachers who are Church Members or Probationers	No. of Scholars whether Attendants or Members in Home Department, who are Church Members or Probationers	No. of Members of Sunday School Converted during the Year	Current Expenses, Lesson Leaves, Books, etc	Collection for Board of Sunday Schools	
												(a) Churches	(b) Sunday Schools
Auna	1	15	150	100	18	10	178	15	58	5	105	5	
Benton	1	16	140	75	10	140	140	15	140	15	75	5	
Cairo	1	32	390	210	30	450	450	32	290	12	325	10	
Carbondale—First Church	1*	36	350	220	50	100	500	35	200	21	225	10	
Carbondale Church—Grace Church	2	14	70	75	20	90	90	14	40	36	40	8	
Cartersville	1	11	200	147	45	245	180	14	163	1	140	1	
Chester	1	15	135	103	45	180	180	12	440	20	60	1	
Corinth	1	43	383	300	32	440	440	42	90	3	150	1	
Crab Orchard	1	18	175	220	32	175	175	15	100	3	40	1	
Crab Springs	2	16	200	150	25	200	200	16	100	3	50	5	
Christopher	1	24	175	110	25	200	200	24	175	18	100	3	
DuQuoin	1	14	130	110	25	130	130	18	69	1	40	1	
Ewing	3	25	220	121	11	231	231	24	167	24	135	2	
Elkville	5	27	500	200	25	300	300	27	100	14	50	6	
Frankfort	5	27	307	230	25	384	384	21	161	14	168	2	
Herrin	1	29	227	158	21	221	221	20	110	6	62	2	
Ina	4	26	247	230	21	270	395	26	115	25	185	2	
Johnston City	2	33	347	150	29	239	239	33	50	20	75	8	
Jonestown	4	38	480	128	70	250	250	28	130	20	326	2	
Maconda	5	30	490	300	70	500	530	30	300	77	80	2	
Marion	2	30	400	300	70	270	270	14	121	20	130	10	
Mounds	1	14	175	100	18	111	111	18	60	8	327	1	
Mount Vernon	1	18	145	120	18	130	130	18	60	8	327	10	
ML Vernon—Epworth	1	33	475	248	13	498	498	32	275	25	375	2	
ML Vernon—Wesley	2	28	228	116	13	253	253	25	180	22	88	1	
ML Vernon Circuit No. 1	1	22	260	118	25	230	230	42	180	20	90	1	
ML Vernon Circuit No. 2	3	44	230	160	5	270	270	21	5	5	27	3	
ML Vernon Circuit No. 2	3	21	191	65	5	325	325	25	92	3	50	3	
Marphysboro	1	25	273	162	25	300	300	25	50	3	50	3	
Olive Branch	1	18	68	30	32	32	32	10	50	3	60	2	
Opdyke	2	24	225	135	24	248	248	24	125	28	80	2	
Packneyville	1	25	280	139	24	251	251	24	124	1	137	4	
Sesser	4	24	196	100	15	190	190	24	60	42	43	4	
Steelville	2	29	135	92	15	200	200	40	180	1	134	3	
Tamaroa	4	40	260	176	28	275	275	15	50	4	110	2	
Thiebes	2	15	175	55	5	180	180	15	100	31	90	2	
Ullin	4	20	270	240	5	270	270	20	100	37	57	2	
Villa Ridge	3	20	166	85	32	199	199	19	100	10	60	2	
Vergennes	1	19	138	103	5	150	150	19	50	25	25	4	
Waltonville	2	16	130	100	25	130	130	16	50	10	64	4	
West Frankfort	1	11	125	105	25	150	150	10	50	5	64	4	
Totals	88	953	8833	5671	294	701	9838	920	4861	511	4298	31	65

NAME OF CHARGE	PASTOR'S SUPPORT										Support of District Superintendents	Support of Bishops		Current Expenses		
	Claims			Receipts			Deficiencies		Support of Conference Claimants			Amount Paid	Amount Appropriated	Church Sexton, Fuel, Light, etc.	Sunday Schools, Lesson Leaves, Books, etc.	Total
	Salary	House Rent	Total	Salary	House Rent	Total	Amount Appropriated	Amount Paid	Amount Appropriated	Amount Paid						
Anna	\$ 850	\$ 150	\$ 1000	\$ 850	\$ 150	\$ 1000	---	---	38	76	8	1122	168	105	273	
Beaton	1300	1300	1300	1300	1300	1300	---	---	45	102	8	1406	175	75	250	
Cairo	1800	1300	1300	1800	1300	1300	---	---	45	117	11	1992	450	325	775	
Carbondale—First Church	1600	300	1900	1600	300	1900	---	---	65	144	10	2164	475	40	800	
Carbondale Church—Grace Church	400	100	500	400	100	500	---	---	4	4	7	500	---	---	40	
Cartersville	900	100	1000	900	100	1000	---	---	48	81	8	1136	144	140	284	
Chester	800	180	980	800	180	980	---	---	30	72	5	1071	124	180	186	
Clinton	700	100	800	700	100	800	16	---	30	65	5	878	135	150	275	
Croft Orchard	450	60	510	415	60	475	35	---	25	21	2	528	135	65	165	
Crest Springs	500	36	536	375	36	411	125	---	---	45	43	454	50	50	150	
Christopher	1000	200	1200	1000	200	1200	50	---	50	90	9	1349	167	100	267	
Duquoin	575	60	635	575	60	635	---	---	5	47	6	690	40	100	100	
Ewing	600	150	750	635	150	785	115	---	5	54	3	651	72	145	207	
Elkville	350	150	500	350	150	500	97	---	10	32	3	938	50	100	100	
Frankfort	1000	180	1180	1000	180	1180	---	---	40	30	9	1277	300	168	468	
Herrin	1000	180	1180	1000	180	1180	80	---	10	44	7	1477	77	142	139	
Ina	510	180	690	510	180	690	---	---	12	72	5	1197	129	185	311	
Johnston City	1000	180	1180	1000	180	1180	---	---	20	10	8	1296	100	75	175	
Lonsboro	800	100	900	800	100	900	200	---	20	10	5	966	100	75	175	
Maconda	650	200	850	650	200	850	---	---	10	58	5	1196	302	326	628	
Marion	1200	200	1400	1200	200	1400	---	---	75	108	12	1598	502	326	928	
Marion	750	240	990	750	240	990	---	---	56	83	17	1096	111	80	191	
Mount City	900	200	1100	900	200	1100	---	---	30	30	9	1230	125	327	355	
Mt. Vernon—First Church	1700	300	2000	1700	300	2000	---	---	140	153	13	2303	676	377	1005	
Mt. Vernon—Epworth	700	120	820	700	120	820	---	---	30	56	7	900	190	68	193	
Mt. Vernon—Wesley	750	150	900	750	150	900	---	---	35	17	6	965	105	99	193	
Mt. Vernon Circuit No. 1	650	150	800	617	150	767	33	---	25	20	4	845	75	90	165	
Mt. Vernon Circuit No. 2	400	400	800	400	400	800	---	---	45	10	10	981	200	90	290	
Murphysboro	1400	400	1800	1400	400	1800	---	---	45	126	10	1981	200	90	290	
Olive Branch	550	150	700	550	150	700	---	---	15	56	4	664	80	60	140	
Pondyke	600	100	700	600	100	700	79	---	15	54	7	764	150	80	200	
Puckneyville	900	200	1100	900	200	1100	---	---	38	81	3	1227	294	182	481	
Sesser	500	100	600	500	100	600	57	---	45	41	5	604	34	43	97	
Steelville	800	100	900	800	100	900	---	---	44	72	8	1020	130	254	384	
Tamaroa	850	60	910	767	60	827	83	---	40	60	69	955	132	110	242	
Thebes	500	120	620	464	120	584	36	---	30	5	4	611	24	90	114	
Villa Ridge	625	50	675	625	50	675	---	---	5	44	6	678	41	57	98	
Verreynes	700	100	800	700	100	800	---	---	20	12	4	909	100	60	160	
Walthamville	575	120	695	575	120	695	---	---	25	63	5	949	100	60	160	
West Frankfort	650	100	750	600	100	700	25	---	40	10	2	714	173	25	198	
West Frankfort	650	100	750	600	100	700	50	---	30	9	3	766	50	64	114	
Totals	\$31080	\$ 5416	\$36557	\$29892	\$ 5397	\$35249	1210	---	1187	1162	202	39030	5972	4268	10240	

BENEVOLENT COLLECTIONS [DISCIPLINARY]

NAME OF CHARGES	Board of Foreign Missions			Board of Home Missions and Church Exts n			Board of Education			Board of Sunday Schools			Board of Conference Claimants		Freedman's Aid Society.	American Bible Society.	Womau's Foreign Missionary Society	Woman's Home Missionary Society	Total Diaciplinary Collections	Other Benevolent Collections																																
	(a) Church	(b) Sunday Schools	(c) Special Gifts	(a) Church	(b) Sunday Schools	(c) Special Gifts	(a) Church	(b) Sunday Schools	(c) Children's Fund	(a) Church	(b) Sunday Schools	(c) Special Gifts	Connectional Fund	Permanent Fund						(a) Cash	(b) Supplies	Local Educational Interests	Other Benevolent Collections	Monument Fund	Domestic Missions	Total Benevolent Collections	General Conference Expenses	General Office Expenses of Epworth League	Grand Total																							
																														15	15	15	15	15	15	15	15	15	15	15	15	15	15	15	15	15	15	15	15	15	15	15
																														45	45	45	45	45	45	45	45	45	45	45	45	45	45	45	45	45	45	45	45	45	45	45
Anna	45	15	5	15	8	2	8	5	5	5	5	5	4	3	64	80	198	239	20	78	3	7	108	9	1	357																										
Benton	8	7	8	7	5	2	2	5	5	5	5	5	4	3	64	80	198	239	5	231	3	7	246	5	3	340																										
Carro	20	50	28	117	28	5	6	10	10	10	10	10	10	10	10	177	781	888	21	276	4	30	571	10	1	769																										
Carbondale—First Church	25	25	5	25	3	2	3	8	3	3	3	8	8	3	1	3	3	10	19	19	11	3	331	10	2	1122																										
Cartersville	15	12	12	15	2	2	3	2	2	2	2	2	2	1	1	1	1	130	19	19	4	14	36	7	2	172																										
Chester	18	7	7	15	8	2	8	2	2	2	2	2	2	1	1	1	30	30	62	5	62	2	5	74	4	2	113																									
Crab Orchard	5	5	5	5	5	5	5	5	5	5	5	5	5	4	4	4	45	45	46	1	46	2	5	58	2	1	106																									
Crest Springs	20	30	10	20	4	4	4	3	3	3	3	3	3	3	3	3	37	37	37	1	37	1	5	41	5	1	111																									
Christopher	5	5	5	5	5	5	5	5	5	5	5	5	5	5	5	5	5	191	25	70	3	6	96	5	3	307																										
DuQuoin	1	1	1	1	1	1	1	1	1	1	1	1	1	1	1	1	11	11	5	1	5	1	7	3	21	8	3	34																								
Ewing	10	10	10	10	2	2	2	2	2	2	2	2	2	2	2	2	24	24	5	5	5	5	5	5	5	5	5	5	5																							
Elkville	36	36	36	36	36	36	36	36	36	36	36	36	36	36	36	36	79	79	22	3	25	3	25	4	1	110																										
Frankfort	10	10	10	10	10	10	10	10	10	10	10	10	10	10	10	10	44	44	7	7	7	7	7	7	7	7	7	7	7																							
Herrin	36	36	36	36	36	36	36	36	36	36	36	36	36	36	36	36	79	79	22	3	25	3	25	4	1	110																										
Ina	10	10	10	10	10	10	10	10	10	10	10	10	10	10	10	10	44	44	7	7	7	7	7	7	7	7	7	7	7																							
Johnston City	8	7	7	8	2	2	2	2	2	2	2	2	2	2	2	2	34	34	3	3	3	3	3	3	3	3	3	3	3																							
Jonesboro	5	5	5	5	5	5	5	5	5	5	5	5	5	5	5	5	27	27	27	3	3	3	3	3	3	3	3	3	3																							
Makanda	27	27	27	27	27	27	27	27	27	27	27	27	27	27	27	27	414	414	32	32	32	32	32	32	32	32	32	32	32																							
Marion	11	11	11	11	11	11	11	11	11	11	11	11	11	11	11	11	92	92	15	15	15	15	15	15	15	15	15	15	15																							
Mounds	160	65	65	160	65	65	65	65	65	65	65	65	65	65	65	65	55	55	293	5	4	5	4	22	7	416																										
Mount City	15	15	15	15	15	15	15	15	15	15	15	15	15	15	15	15	1331	1331	65	65	65	65	65	65	65	65	65	65	65																							
Mt. Vernon—First Church	15	15	15	15	15	15	15	15	15	15	15	15	15	15	15	15	198	198	213	3	3	3	3	3	3	21829																										
Mt. Vernon—Epworth	15	15	15	15	15	15	15	15	15	15	15	15	15	15	15	15	33	33	3	3	3	3	3	3	3	3	3	3	3																							
Mt. Vernon—Wesley	18	18	18	18	18	18	18	18	18	18	18	18	18	18	18	18	37	37	5	5	5	5	5	5	5	5	5	5	5																							
Mt. Vernon Circuit No. 1	8	8	8	8	8	8	8	8	8	8	8	8	8	8	8	8	58	58	7	7	7	7	7	7	7	7	7	7	7																							
Mt. Vernon Circuit No. 2	40	20	20	40	20	20	20	20	20	20	20	20	20	20	20	20	111	111	60	111	12	10	41	10	2	365																										
Murphysboro	5	5	5	5	5	5	5	5	5	5	5	5	5	5	5	5	306	306	35	35	35	35	35	35	35	35	35	35	35																							
Olive Branch	7	3	3	8	2	2	2	2	2	2	2	2	2	2	2	2	24	24	5	5	5	5	5	5	5	5	5	5	5																							
Opeake	21	31	48	8	8	8	8	8	8	8	8	8	8	8	8	8	92	92	50	50	50	50	50	50	50	50	50	50	50																							
Packeyville	2	2	2	2	2	2	2	2	2	2	2	2	2	2	2	2	7	7	1	1	1	1	1	1	1	1	1	1	1																							
Sesser	11	11	11	11	11	11	11	11	11	11	11	11	11	11	11	11	55	55	15	15	15	15	15	15	15	15	15	15	15																							
Steeleville	30	30	30	30	30	30	30	30	30	30	30	30	30	30	30	30	82	82	20	20	20	20	20	20	20	20	20	20	20																							
Tamaron	6	2	2	10	2	2	2	2	2	2	2	2	2	2	2	2	36	36	2	2	2	2	2	2	2	2	2	2	2																							
Thebes	20	2	2	6	6	6	6	6	6	6	6	6	6	6	6	6	100	100	2	2	2	2	2	2	2	2	2	2	2																							
Tilun	2	2	2	2	2	2	2	2	2	2	2	2	2	2	2	2	12	12	6	6	6	6	6	6	6	6	6	6	6																							
Villa Ridge	2	2	2	2	2	2	2	2	2	2	2	2	2	2	2	2	347	347	20	20	20	20	20	20	20	20	20	20	20																							
Vergennes	5	5	5	5	5	5	5	5	5	5	5	5	5	5	5	5	7	7	1	1	1	1	1	1	1	1	1	1	1																							
Waltonville	25	25	25	25	25	25	25	25	25	25	25	25	25	25	25	25	55	55	10	10	10	10	10	10	10	10	10	10	10																							
West Frankfort	10	10	10	10	10	10	10	10	10	10	10	10	10	10	10	10	82	82	57	57	57	57	57	57	57	57	57	57	57																							
Totals	757	447	83	728	448	11	8	56	46	53	92	33	83	41	987	760	364	4979	409	2768	66	193	3418	173	30	8603																										

NAMES OF CHARGES

NAMES OF CHARGES	Church Membership			Baptisms		Sunday Schools		Epworth Leagues			Church Property								
	No. of Probationers..	No. of Full Members..	No. of Local Preachers	No. of Deaths.....	No. of Children Baptized	No. of Adults Baptized	No. of Schools.....	No. of Officers and Teachers.....	No. of Scholars, including Cradle Roll and Home Department...	No. of Senior Chapters	No. of Members.....	No. of Junior Chapters	No. of Members	No. of Churches.....	Probable Value.....	No. of Parsonages.....	Probable Value.....	Paid for building and improving Churches and Parsonages.....	Paid on old indebtedness on Church Property.....
Albion.....	2	100		2	1	6	1	12	94	1	35	1	1	4000	1	2500	463		
Altitude.....		171	2	4	3	8	3	35	300	1	90	1	3	10000	1	2000			
Bome Gap.....	4	332		4	1	1	1	35	283	1	35	1	1	5000	1	1500	66		
Bridleport.....		343	1	2	12	19	7	36.5	36.5	1	46	1	2	11000	1	3000	4500		
Browns.....		297		1	2	2	1	47	330	3	90	1	32	7500	1	1500	1750	330	
Cathoon.....		365		1	2	2	5	62	500	3	130	1	30	7500	1	2000	300		
Chamney.....		169		1	2	2	4	32	100				5	8000	1	2000	25		
Claremont.....		318	1	4	20	20	5	37	326				4	4000	1	800			
Clay City.....		253		1	2	1	3	30	210	3	50	1	3	27000	1	1000	3300		3300
Fairfield.....	2	365		6	2	1	1	33	473	1	50	1	4	14000	1	1500	1.5		
Fiat Rock.....	10	482	1	6	1	14	4	62	480	1	35	1	4	13600	1	8000	2500		
Flora.....	2	438		4	1	3	1	47	370	1	30	1	1	3000	1	2000	100		
Friendville.....	1	288	1	2	1	3	1	47	325	1	28	1	4	700	1	700	485		300
Golden Gate.....	3	323		4	1	1	5	57	455				4	9000	1	800	239		
Huttonsville.....	4	150		4	5	10	3	20	225	2	40	1	20	4600	1	2000	100		
Jeffersonville.....	12	480	4	5	10	35	6	56	575	1	20	1	2	8000	1	800	125	100	
Laverneville.....	1	682		3	7	14	1	27	452	1	40	1	0	37000	1	2000	293	5500	6000
Met. Erie.....		276		2	5	5	5	51	410				0	1200	1	1200			
Newton.....		435	1	3	32	32	6	27	258	1	98	1	40	3000	1	3000	300		800
Noble.....	5	257	1	4	5	5	1	20	580	1	20	1	6	12000	1	12000	20	100	170
Oblong.....	3	286		5	24	24	6	24.8	248	1	30	1	25	2500	1	2500	425		
Oblong Circuit.....	12	562		5	20	20	6	48.2	482	1	24	1	0	12000	1	2000	200	6	1500
Olney.....	2	368		1	6	6	3	26	588	1	10	1	3	40000	1	8000	40		
Oriskany.....	12	348	1	1	3	4	1	30	162	1	30	1	1	10000	1	1500	200		
Patetstine.....	23	286		2	3	4	1	20	350	1	80	1	1	18800	1	2500	3200		
Robinson.....		419	1	2	9	17	1	28	410	1	80	1	30	7000	1	7000			600
Robinson Circuit.....	2	240		1	9	7	2	34	316	2	80	1	30	17600	1	1000	295	100	
St. Francisville.....	2	269		1	3	4	1	23	262	1	58	1	21	10000	1	2000	200		
Summer.....	7	305		2	3	3	5	60	400	2	60	1	12	10000	1	10000			
Summer Circuit.....		398	3	2	10	16	6	68	406	1	55	1	6	7000	1	850	280		600
West Liberty.....		100		1	1	1	1	15	185				1	2000	1	1500	820		
West Salem.....		383	1	24	24	24	4	50	340	2	75	1	4	6000	1	800			
Whitelee.....	207	180		2	2	2	4	18	120	1	120	1	4	6000	1	800	121		
Willow Hill.....	34	192	2	5	1	1	4	38	228				4	5000	1	1000	350		200
Yule.....		16721	21	81	89	332	100	1598	11375	34	1284	12	309	\$ 312100	34	\$ 58500	20792	7135	\$ 13170
Totals.....	142	16721	21	81	89	332	100	1598	11375	34	1284	12	309	\$ 312100	34	\$ 58500	20792	7135	\$ 13170

NAMES OF CHARGES	SUNDAY SCHOOLS										Collection for Board of Sunday Schools		
	No of Schools	No. of Officers and Teachers	No. of Scholars of all Grades, not including Cradle Roll and Home Department	Average Attendance of all Grades	No. of Members in the Home Department	No of Children on the Cradle Roll	Total Enrollment in all Departments including Cradle Roll and Home Department, but not Officers and Teachers	No. of Officers and Teachers who are Church Members or Probationers	No. of Scholars whether Attendants or Members in Home Department, who are Church Members or Probationers	No. of Members of Sunday School Converted during the Year		Current Expenses, Lesson Leaves, Books, etc	
												(a) Churches	(b) Sunday Schools
Albion	1	12	94	58			94	12	70	3	75	5	
Allendale	3	35	261	230	40	40	300	46	100	8	144	1	
Bear Gap	1	42	202	155	35	46	283	36	180	8	122	1	
Bridgeport	2	47	410	305	5	41	368	40	280	30	170	10	
Browns	3	67	383	300	5	41	380	45	240	10	150	15	
Calhoun	5	62	580	280	35	47	500	52	392	8	160	5	
Chamney	4	32	190	140	20	9	190	32	200	9	85	1	
Clarendon	2	30	326	240	30	20	326	67	300	9	125	2	
Clay City	1	33	160	125	30	20	210	30	300	9	100	1	
Fairfield	1	52	380	179	105	18	473	53	300	11	280	1	
Flat Rock	1	32	434	340	16	16	450	61	236	4	220	4	
Flora	1	28	230	186	60	80	370	25	38	50	200	7	
Friendsville	4	57	325	275	70	70	325	51	200	3	180	4	
Golden Gate	5	37	385	200	20	20	455	37	280	50	100	5	
Hudsonville	2	20	200	150	33	67	225	18	125	2	100	2	
Jeffersonville	6	56	475	400	33	40	575	56	275	30	170	5	
Lawrenceville	1	27	412	267	40	40	452	27	275	25	156	2	
Mt. Erie	5	54	410	300	20	35	410	54	200	5	180	5	
Newton	1	27	200	132	20	20	255	27	185	5	130	1	
Noble	6	60	350	250	6	18	350	50	300	38	125	5	
Oblong	1	24	200	155	30	18	248	23	185	12	137	2	
Oblong Circuit	6	56	452	3316	52	25	452	56	210	28	174	5	
Olney	1	40	428	385	52	25	585	40	175	8	125	20	
Phukstaff	3	26	150	75	12	12	162	24	35	15	35	1	
Palestine	1	20	300	175	50	50	330	20	150	15	150	1	
Robinson	1	28	325	255	60	25	410	28	300	55	175	1	
Robinson Circuit	2	34	285	195	31	31	316	33	109	12	180	5	
St. Francisville	1	23	246	121	16	16	262	20	100	10	188	5	
Summer	5	60	400	250	60	60	400	60	395	20	60	60	
Summer Circuit	6	68	406	236	67	67	406	60	395	20	168	68	
West Liberty	1	15	155	103	20	20	155	15	100	38	68	1	
West Salem	4	50	340	250	340	340	340	49	100	38	80	4	
Wheeler	2	18	120	40	120	120	120	21	61	6	21	70	
Willow Hill	4	35	201	156	23	23	228	31	88	1	52	1	
Yale	4	35	201	156	23	23	228	31	88	1	52	1	
Totals	100	1345	10186	7114	509	833	10965	1305	5096	512	4521	70	

NAME OF CHARGE	NAME OF PASTORS					PASTOR'S SUPPORT				Total	Current Expenses	Total Support: Pastors, Conference Claimants, District Superintendents and Bishops			
	Claims		Receipts		Deficiencies	Amount Appor- tioned	Amount Paid	Support of District Superin- tendents	Support of Bishops						
	Salary	House Rent	Total	House Rent									Total		
	950	150	775	800									150	950	
Albion	800	150	950	800	150	950	60	60	8	8	1065	138	213		
Allendale	650	125	775	650	125	775	63	63	8	8	868	110	154		
Boyer Gap	800	150	950	850	100	950	80	80	10	10	1127	150	172		
Bridgport	1000	300	1300	1000	300	1300	80	80	10	10	1450	220	390		
Brown	800	150	950	800	150	950	80	80	10	10	1090	200	350		
Calhoun	725	100	825	725	100	825	72	72	7	7	929	165	322		
Chamney	600	100	700	600	100	700	20	20	5	5	775	75	85		
Charenton	550	100	650	550	100	650	20	20	5	5	726	65	125		
Clay City	750	100	850	750	100	850	40	40	6	6	947	120	160		
Fairfield	1200	200	1400	1200	200	1400	60	60	7	7	1606	350	550		
Farmington	1000	200	1200	1000	200	1200	70	70	14	14	1356	500	720		
Flat Rock	1200	200	1400	1200	200	1400	54	54	10	10	1603	195	200		
Flora	440	50	490	440	50	490	20	20	4	4	520	100	180		
Friendsville	600	72	672	600	72	672	20	20	6	6	757	140	240		
Golden Gate	650	150	800	650	150	800	35	35	6	6	902	125	225		
Hatsonville	600	30	630	600	30	630	35	35	6	6	762	270	440		
Jeffersonville	1200	300	1500	1200	300	1500	60	60	12	12	1690	250	330		
Lawrenceville	600	100	700	600	100	700	50	50	10	10	755	150	200		
Madison	917	200	1117	917	200	1117	55	55	12	12	1269	350	480		
Newton	700	100	800	700	100	800	45	45	7	7	893	250	375		
Noble	1000	300	1300	1000	300	1300	50	50	10	10	1460	310	447		
Oblong	1000	300	1300	1000	300	1300	60	60	10	10	1472	273	397		
Olney	1500	300	1800	1500	300	1800	80	80	15	15	2025	554	679		
Pinkstaff	600	72	672	600	72	672	20	20	4	4	638	150	300		
Palatine	1000	150	1150	1000	150	1150	50	50	10	10	1300	150	300		
Robinson	1300	400	1700	1300	400	1700	65	65	13	13	1910	605	777		
Robinson Circuit	700	150	850	700	150	850	40	40	8	8	968	380	560		
St. Francisville	900	150	1050	900	150	1050	40	40	8	8	1183	150	338		
Summer	460	150	610	460	150	610	25	25	5	5	680	60	120		
Summer Circuit	570	100	670	570	100	670	30	30	5	5	762	84	252		
West Liberty	800	100	900	800	100	900	20	20	4	4	674	25	68		
West Salem	550	75	625	550	75	625	30	30	6	6	697	75	150		
Wheeler	500	84	584	500	84	584	20	20	4	4	656	76	56		
Willow Hill	460	75	535	460	75	535	20	20	4	4	592	35	87		
Yale	460	75	535	460	75	535	20	20	4	4	592	35	87		
Totals	\$26942	7039	\$34981	\$26942	7039	\$34981	\$1334	\$1328	\$2515	\$2515	\$275	\$275	\$275	\$4520	\$11321

BENEVOLENT COLLECTIONS (DISCIPLINARY)

NAME OF CHARGES	Board of Foreign Missions				Board of Home Missions and Church Extension			Board of Education			Board of Sunday Schools		Board of Conference Claimants		Freedman's Aid Society	American Bible Society	Woman's Foreign Missionary Society	Woman's Home Missionary Society		Other Benevolent Collections										
	(a) Church				(b) Sunday Schools			(c) Children's Fund			(a) Church		(b) Sunday Schools					Permanent Fund	Connectional Fund	(a) Cash	(b) Supplies	Local Educational Interests	Other Benevolent Collections	Monument Fund	Domestic Missions	Total Benevolent Collections	General Conference Expenses	General Office Expenses of Epworth League	Grand Total	
	(a) Church	(b) Sunday Schools	(c) Special Gifts	(a) Church	(b) Sunday Schools	(c) Church—Gen'l Education	(a) Church	(b) Sunday Schools	(c) Church—Gen'l Education	(a) Church	(b) Sunday Schools	(c) Church—Gen'l Education	(a) Church	(b) Sunday Schools																
	54	11	90	64	11	4	4	5	9	4	4	4	5	8				5	2	42	15	317	17	180	3	10	201	3	530	3
Albion	13	10	10	10															44	5	19	3	10	24		68				
Allendale	183	17	40	133															25	8	621	3	15	234		860				
Bone Gap	240	45	60	185															81	38	606	3	15	672		2,151				
Bridgport	90	5	40	75															17	15	276	2	15	248		537				
Brown	125	5	20	95															253	26	80	2	10	118		371				
Calhoun	15	5	20	45															10	10	55	2	7	16		66				
Chauncey	35	10	20	20															61	5	10	2	4	7		68				
Claremont	10	10	4	10															24	10	19	2	4	35		93				
Clay City	105	50	30	51															315	100	732	40	14	62		2,796				
Fairfield	122	28	112	28															117	11	442	10	10	33		475				
Flat Rock	167	43	98	42															261	166	842	50	501	5	569		1,411			
Floer	15	10	12	12															38	842	30	12	2	48		141				
Friendsville	25	10	20	20															1	166	30	12	2	48		141				
Golden Gate	25	13	5	22															51	10	51	10	2	5		78				
Hatsonsville	41	110	60	100															6	7	87	20	25	5	52		139			
Jeffersonville	80	110	60	100															300	7	597	45	33	5	56		2,695			
Lawrenceville	102	21	230	102															40	40	764	40	79	5	20		913			
Mt. Erie	76	21	76	21															275	40	764	40	79	5	20		913			
Newton	82	24	45	76															183	3	229	43	102	2	5		369			
Oblong	172	14	158	180															3	183	490	25	12	3	40		2,532			
Oblong Circuit	215	35	50	165															5	391	538	15	155	3	15		1,888			
Obony	20	10	105	60															193	116	1,299	60	99	3	162		1,461			
Pinkstaff	60	10	105	60															15	359	25	51	3	10	89		1,449			
Palestine	100	25	65	89															163	233	1,353	10	56	3	69		2,424			
Robinson	55	25	26	24															14	64	162	17	10	27		189				
Robinson Circuit	110	10	30	85															98	64	475	27	32	3	12		352			
St. Francisville	30	24	18	23															37	1	136	46	102	2	10		298			
Summer	24	20	13	11															33	1	88	5	100	105		193				
Summer Circuit	33	11	19	11															33	1	59	4	6	1	1		64			
West Liberty	10	17	35	18															2	72	72	2	6	6	6		78			
West Salem	34	10	17	35															2	72	72	2	6	6	6		78			
Wheeler	34	10	17	35															2	72	72	2	6	6	6		78			
Willow Hill	10	17	35	18															2	72	72	2	6	6	6		78			
Yale	34	10	17	35															2	72	72	2	6	6	6		78			
Totals	2,486	559	83	1,923	424	52	19	7	147	41	189	75	2578	987	855	1,551	744	2,774	66	214	3,798	2	38	15,589		2				

NAMES OF CHARGES

NAMES OF CHARGES	Church Membership			Baptisms			Sunday Schools			Epworth Leagues			Church Property							
	No. of Probationers...	No. of Full Members:	No. of Local Preachers	No. of Deaths	No. of Children Baptized	No. of Adults Baptized	No. of Schools	No. of Officers and Teachers	No. of Scholars, including Cradle Roll and Home Department	No. of Senior Chapters	No. of Members	No. of Junior Chapters	No. of Members	No. of Churches	Probable Value	No. of Parsonages	Probable Value	Paid for building and improving Churches and Parsonages	Paid on old indebtedness on Church Property	Present indebtedness on Church Property
Abund	1	255	1	2	1	3	3	22	167	1	80		4	4500	1	500	25			
Altamont		320		2	4		1	30	285		17		5	1500		1500	800		12000	
Avena		214	3				5	50	261	1			4	800		800				
Beecher City	1	155		3		3	4	40	140				5	600		700	10			
Brownston		150	1	2	7	6	5	29	224	1	60		1	12000		1000	200			
Central City		240	2	4	6	5	3	28	240	1	150		3	3300		3000	5			
Centralia	2	521	1	5	7	14	2	49	760	1	122		1	40000		3000	1190	1355	3934	
Cisne	5	170	1	1	1		2	28	312	1	30	1	2	3000		800	305			
Deerfich	2	503	2	6	5	43	6	63	423	1	53	1	6	4500		900	177	47		
Efingham		280	2	1	2	2	12	18	225	1	56		1	14000		2000	400		100	
Farma	1	213	1	1			15	26	230	1	39		1	12000		1200	3879		6700	
Irvington	1	255	2	1	4		4	32	255	1	42		5	6000		700	86			
Inka	3	201	1	2			4	42	255	1			1	4000		700	100			
Johnsontville		218	2	5		3	3	43	190				3	3000		700	100			
Kinnandy		179					1	26	240	1	50		1	14000		1500	100	1000	400	
Louisville	3	382		5	1	8	4	39	330	1	26		1	6000		1200	2700			
Louisville		96	2		2	2	3	36	155	1	23		2	2000		4000				
Laclede		308	2		3	36	3	36	363	3	94		2	4000		1000				
Mason	4	231		2	2	27	4	43	220	1	20		5	4000		1000	110			
Moccasin		90	1		1		1	11	65				4	500		6200	5			
Odin		125		2		3	3	20	130		15		1	2000		800	700	185		
Patoka	1	302	2			6	4	46	210	1	39		3	3500		1000	4925			
Sattler Springs		327	2		5	8	1	27	449	1	52		6	9000		1700	295			
St. Elmo	3	237	2	3	45	1	1	25	450	1		1	1	13000		5000	155	733	18000	
Salem	2	252	1	9	16	7	4	51	279	1	40		4	40000		5000	175	170	575	
Shobonier	8	513	1	2	7	14	1	34	742	1	60		4	4500		4500	38			
Vandalia		179	2	1	1	3	4	25	199	1	33		2	35000		3000	800			
Vernon		193	4	8		18	4	28	143	1	60		2	2300		3000	65			
Walnut Hill		200	4	2		1	3	24	157	4	18		5	3000		700	350	35		
Watson		200	1	2		2	1	28	176		1		1	4000		2000	56			
Wayne City	4	345	1	4			4	51	313	1	28		5	1000		1000	400			
Xenia	2	22											1	1200		1200				
Bluford													1	292200		31	42900	24769	2540	41894
Samdoyal													1							
Totals	39	7876	30	75	118	208	87	1051	8489	28	1179	8	329	97	31	42900	24769	2540	41894	

NAMES OF CHARGES	SUNDAY SCHOOLS										Collection for Board of Sunday Schools		
	No of Schools	No. of Officers and Teachers	No. of Scholars of all Grades, not including Cradle Roll and Home Department	Average Attendance of all Grades	No. of Members in the Home Department	No of Children on the Cradle Roll	Total Enrollment in all Departments including Cradle Roll and Home Department, but not Officers and Teachers	No. of Officers and Teachers who are Church Members or Probationers	No. of Scholars whether Attendants or Members in Home Department, who are Church Members or Probationers	No. of Members of Sunday School Converted during the Year	Current Expenses, Lesson Leaves, Books, etc	(a) Churches	(b) Sunday Schools
	Alma.....	3	22	121	75	21	25	167	22	150	1	50	3
Altamont.....	1	30	225	140	56	24	285	30	150	2	100	2	
Avena.....	5	50	245	160	16	16	261	45	110	1	72	1	
Beecher City.....	4	40	140	35	140	3	75	3	
Brownstown.....	1	29	215	125	9	224	28	200	5	50	6	
Central City.....	3	28	240	200	65	240	47	275	21	351	10	
Centralia.....	2	49	595	376	100	42	760	58	225	3	60	3	
Cisne.....	2	63	325	157	27	42	312	46	419	2	63	6	
Deiterich.....	1	18	198	140	28	228	18	80	12	80	2	
Effingham.....	1	26	188	100	20	25	225	24	106	8	100	6	
Farma.....	4	32	285	160	285	30	82	
Irvington.....	4	42	235	194	20	258	35	50	3	106	1	
Iuka.....	3	43	175	140	12	190	30	50	4	50	4	
Johnsonville.....	3	26	225	140	15	240	24	110	
Kimnudy.....	4	39	350	270	350	39	209	8	150	5	
Louisville.....	4	36	150	130	150	34	95	7	79	
Laclede.....	3	36	241	140	44	78	363	32	105	34	100	
Mason.....	4	43	195	175	14	8	220	43	70	
Moccasin.....	1	11	58	48	7	65	10	11	2	40	1	
Odin.....	3	20	100	100	130	19	100	3	40	
Patoka.....	4	46	175	160	35	210	45	95	4	60	4	
Sailor Springs.....	1	27	360	175	40	49	449	26	154	35	170	8	
St. Elmo.....	1	25	400	205	10	40	450	25	100	
Salem.....	4	51	250	197	8	21	279	43	100	7	150	7	
Shobontier.....	1	34	505	315	168	66	742	34	475	22	350	8	
Vandalia.....	2	25	182	132	8	9	199	23	100	5	56	5	
Vernon.....	4	29	143	107	30	157	28	100	7	51	2	
Wahut Hill.....	4	28	127	85	127	28	76	
Watson.....	4	24	110	75	13	76	21	36	
Wayne City.....	4	51	300	174	313	50	175	
Xenia.....	
Blufford.....	
Sandoval.....	
Totals.....	88	1051	7328	4918	531	602	8489	947	3593	217	3052	68	36

NAME OF CHARGE	NAME OF PASTORS	PASTOR'S SUPPORT						Support of District Superintendents			Support of Bishops		Total Support: Pastors, Conference Claimants, District Superintendents and Bishops			Current Expenses		
		Claims			Receipts			Deficiencies	Amount Appor-tioned	Amount Paid	Amount Appor-tioned	Amount Paid	Amount Appor-tioned	Church Sexton, Fuel, Light, etc....	Sunday Schools, Lesson Leaves, Books, etc....	Total		
		Salary	House Rent	Total	Salary	House Rent	Total											
Albia	S. L. Ford																	
Altmont	N. H. Jones	1000	150	700	700	60	60	760	700	150	850	30	50	30	80	1310	100	50
Avent	N. H. Millington	600		600	600			1000	150	1150	30	30	60	60	60	60	160	240
Beecher City	H. M. Long	800	72	572	434			72	506		66							92
Brownstown	W. D. Richardson	800	150	950	700			700	950									62
Central City	L. R. Mauk	700	96	796	700			700	96	796								225
Centuria	W. H. Whitlock	1500	300	1800	1800			300	1800									120
Cisne	Lemuel Crump	600	75	675	600			75	675									75
Deerfich	J. W. Willey	900	100	1000	912			1012	100	1112								2040
Edinburgh	J. B. Cummins	800	200	1000	900			900	200	1100								60
Farristown	O. L. Clapper	800	100	900	800			800	100	900								140
Irvington	W. W. Kemper	820	80	900	750			80	870									60
Iuka	Frank Brown	650	60	710	600			600	60	660								80
Johansenville	Edwin P. Rogers	550	100	650	550			550	100	650								350
Kinnandy	R. D. Woodley	900	150	1050	900			900	150	1050								300
Louisville	P. H. Hearn	900	120	1020	900			900	120	1020								310
Laclede	D. O. McRoberts	500	50	550	500			500	50	550								280
Mason	J. L. Rentfro	700	100	800	700			700	100	800								119
Moccasin	E. E. Hudson	600	60	660	600			600	60	660								300
Odin	Edmund Barnes	650	100	750	420			420	100	520								350
Putoka	S. N. Spurgeon	600	75	675	600			600	75	675								156
Sonor Springs	Richard Gibbs	685	101	786	685			685	101	786								150
St. Elmo	Z. J. Farmer	1000	300	1300	1000			1010	300	1310								310
Salem	J. G. Dee	1000	300	1300	1000			1000	300	1300								280
Shobonier	Pierre Delain	1000	300	1300	1000			1000	300	1300								450
Vandalia	C. C. Hall	1000	300	1300	1000			1000	300	1300								180
Vernon	Eli Crouse	550	75	625	550			550	75	625								1070
Walnut Hill	E. L. Lollar	625	75	700	541			541	75	616								169
Watson	Henry Olinger	525	60	585	550			550	60	610								36
Wayne City	Amos Lay	500	60	560	440			440	60	500								141
Xenia	J. F. McCracken	725	100	825	615			615	100	715								176
Blufford	J. P. Watson	243		243	30			30		273								84
Sandoval	Loean Warren	243		243	243			243		243								125
Totals		\$24053	\$ 3568	\$27621	\$23270	\$ 3568	\$26838	\$ 805	1210	1180	2455	2313	272	30553	4903	3040		7943

BENEVOLENT COLLECTIONS [DISCIPLINARY]

Other Benevolent Collections

NAME OF CHARGES	Board of Foreign Missions			Board of Home Missions and Church Extensions			Board of Education			Board of Sunday Schools		Board of Conference Claimants		American Bible Society	Woman's Foreign Missionary Society	Woman's Home Missionary Society		Total Disciplinary Collections			Other Benevolent Collections			Grand Total	
	(a) Church	(b) Sunday Schools	(c) Special Gifts	(a) Church	(b) Sunday Schools	(c) Church-Gen'l Education	(a) Church	(b) Sunday Schools	(c) Children's Fund	(a) Church	(b) Sunday Schools	Connectional Fund	Permanent Fund			(a) Cash	(b) Supplies	Local Educational Interests	Monument Fund	Domestic Missions	Total Benevolent Collections	General Conference Expenses	General Office Expenses of Epworth League		
Alma	15	5		10	5		2			3				4	48			36	1		3			41	
Altamont	57	25		45	25		4			4				5	3			213	46	3	59			276	
Avena	45			45			2			4				2	2			103	26	3	51			134	
Beecher City	10	10		10	10		1			1				2	2			26	25	2	43			60	
Brownstown	15	60		60			1			3				4	4			152	105	2	713			289	
Central City	20	15		15																					
Centuria	24	48		51	24		5			10				2	279			674	25	4	175			60	
Cisne	39	21		30	20					2				6	4			123	205	2	6229			4853	
Clare	100			50						7				7	1			167	24	2	8207			378	
Deerlich										1				1	75			314	7	1	33			354	
Effingham										2				1	4			172	20	2	96			202	
Farina	54	16		45	15					6				8	4			50	25	2	30			146	
Irvington	27	3		20										1	11			53	10	1	11			64	
Iuka	20	3		20	3					5				2	2			136	23	2	5199			335	
Johnsonville	30	25		25	25					4				3	40			158	6	2	91			252	
Kinnandy	35	5		35	5					3				3	4			219	30	2	32			251	
Louisville	115			50						5				6	41			60	31	2	162			127	
Laclede	30	5		20	5					2				2	1			53	10	2	45			222	
Mason	35	7		25						3				2	2			60	129	2	6300			1354	
Moccasin	20	5		15						2				6	2			97	10	2	45			142	
Odin	24	14		26	12					3				2	58			50	29	2	758			103	
Paducah	20			20						5				5	45			60	45	2	103			208	
Sailor Springs	50	10		45	15					4				6	127			130	29	1	76			270	
St. Elmo	95	25		75	25					8				9	6			405	31	3	10298			702	
St. Louis	40	35		35	35					3				4	231			191	20	2	40			231	
Shobonier	33	17		23	17					5				4	1			103	20	2	5185			288	
Shobonier	92	58		87	38					10				9	311			805	40	4	10274			1083	
Vandalia	40			35						8				3	42			90	15	2	16			58	
Vernon	16	2		14	2					1				2	1			4	10	4	2			112	
Walnut Hill	20			15						2				2	2			43	3	2	2			50	
Watson	8			8										1	8			24	29	1	30			53	
Wayne City	14	10		14	10					2				5	1			56	29	1	30			86	
Xenia																									
Blufford																									
Sundoval	6			15						1				5	1			23	5		5			28	
Totals	1251	388	136	1006	283		7	41	75	34	13	1	124	80	969	419	122	4857	497	54	922992	11		407892	

Index

	Pages
Alphabetic Roll of Conference	65-67
Appointments	22-24
Board of Examiners	49
Chronological Roll	17-19
Conference Officers	12
Conference Examination	49
Conference Board of Education	15
Conference Visitors to Educational Institutions	15
Conference Societies, Officers of	14
Committees, Standing	12-13
Certificate of Ordination	36
Conference Sessions	72
Distribution of Minutes	11
Disciplinary Question	20-21
District Boards	14
Deaconess Board	45
Examination at Conference	50
Division of the Work	49
Post Graduate Course	50
Journal of Conference	25-38
Members of Conference, Deceased	69-70
Memoirs	54-64
Ministers Widows	71
Probationers	68
Reports	40-52
Report, Stewards	40
Report W. F. M. S.	-53
Report W. H. M. S.	53-54
Resolutions	52
Standing Rules	10
Standing Committees	12-13
Special Services	16
Statistical Tables	73-101

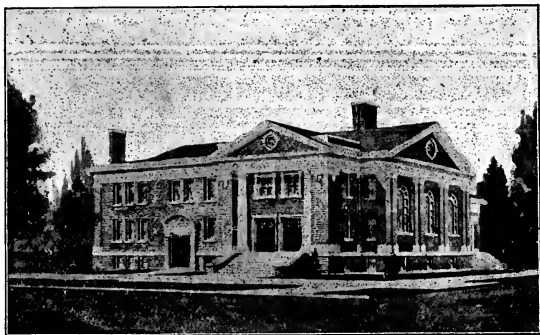

NEW METHODIST CHURCH AT ALTAMONT, ILLINOIS

- ¶ We have designed many beautiful churches in Illinois and have the skill and taste to design yours.
 - ¶ Let us study your conditions, design your church to suit, and carry the construction to completion.
 - ¶ You will be assured of the best service.
-

BULLARD & BULLARD
ARCHITECTS
SPRINGFIELD, ILLINOIS



CHURCH PLANS

Catalogue free to Ministers.

WINDOW PAPER

Send for Circular and Samples.

BENJ. D. & MAX CHAS. PRICE, ARCHITECTS.
ATLANTIC HIGHLANDS, NEW JERSEY

WILLIAMS PIANOS & ORGANS

Used by Prof. E. O. Excell, Prof. Chas. H. Gabriel and other famous musicians. Send for handsome **FREE** Catalog with Factory Prices and Easy Terms. Say which catalog---Piano, Parlor Organ or Church Organ. Mention this paper.
WILLIAMS PIANO & ORGAN CO., 57 WASHINGTON ST., CHICAGO

TO OUR PATRONS

The Secretaries are greatly aided in meeting the expenses of the publication of the Minutes by the Advertisers, and we assure you that you confer a favor on us by giving us your liberal support. THIS OFFICIAL JOURNAL OF THE SOUTHERN ILLINOIS CONFERENCE of the Methodist Episcopal Church circulates among thousands of Ministers, Church Officers and best families in Illinois and almost every city and village within our boundary. It is used as a reference all through the year. So an advertisement, well displayed, is continually seen: Our readers will advance their own interests by considering the advantages presented by our advertisers, for we only put in those we can recommend.

Any one desiring space in our Journal for 1913 may address

J. C. KINISON, Secretary,
Kane, Illinois.



Robinson Furnaces BURN HARD AND SOFT COAL

FOR Churches, Homes, Stores, Etc. Give MORE heat, consume LESS fuel, have larger radiating surface, full revertible flue, and other patented features not in other Furnaces.

Reduce Your Fuel Bill

How? Catalogue explains. Copy is yours for the asking. Get estimates NOW for next winter.

Each Furnace Guaranteed by the Makers

Robinson Furnace Co.

65 West Lake St.

Chicago, Illinois

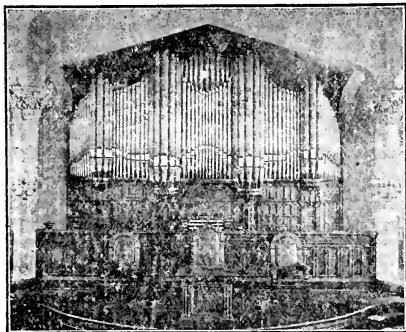

Wicks Pipe Organ Co.

Highland, Ill.

Upon request catalogue promptly sent. Specifications and Estimates submitted free of charge.

Tubular and Electro-Pneumatic Pipe Organs Our Specialty

It Will Pay You to Figure With Us Before Buying

We Invite Correspondence

Nothing is So Convincing

In the Sale of a Book

as the neatness in which it
is printed.

A cheap looking book
is rarely salable at any
price.

We do neat Book Printing and
and can take care of your book
publishing and binding in as
neat a manner as the ordinary
publisher.

Don't send your work away from the
Districts, but visit us and let us show
you our work and quote prices.

Stafford Publishing Co.

108-110 E. Main St.

MARION, ILLINOIS

A Good Job

YES

we mean what we say and
will prove it if you will give
us a trial on your next order
for Stationery or any other
printing you may need.

25% Per Cent Off

to Pastors everywhere.

We do all kinds of

Commercial
Job
Printing

Carry a large line of Paper
Stock and GUARANTEE all
of our work.

Plymouth Place Printery

W. STAFFORD, MANAGER

108-110 E. Main St.

Marion, Illinois

Goucher College

BALTIMORE, MARYLAND

One of the Six American Colleges for Women

exclusively of which the U. S. Bureau of Education has reported that their graduates are prepared to enter any university without further study.

The twenty-fifth session is now in progress. Students and graduates from all parts of the country.

Situated in a city renowned for its sane yet cordial social life and for a climate which escapes extreme temperatures.

For information address

The Registrar,

Goucher College, Baltimore, Md.

CHURCH INSURANCE

OUR FOURTEEN YEARS' RECORD:

Insurance Granted.....**Over One Hundred Million Dollars**
Insurance in Force.....**Over Thirty-three Million Dollars**
Losses Paid.....**Nearly Seven Hundred Thousand Dollars**

Not one dollar ever due and unpaid. No assessments. Insures
Church and Pastor's property against Fire, Lightning and Torna-
do. Protection at ACTUAL COST. Send for details.

The National Mutual Church Insurance Co.

OF CHICAGO—METHODIST MUTUAL

BOARD OF DIRECTORS

James B. Hobbs
Frank P. Crandon
H. C. Jennings, D. D.
P. H. Swift, D. D.
Bishop Ino. M. Walden
Nels E. Simonsen
Chas. E. Mueller
Frank L. Hart, D. D.

Henry P. Magill
Thos. B. Morton
Bishop J. F. Berry
H. A. Goodrich
Chas. M. Phillips
Sampson Rogers
N. M. Jones

Jesse B. Hobbs, President

N. M. Jones, Treasurer

H. A. Goodrich, Vice-President

Address HENRY P. MAGILL, Secretary and Mgr.

New Location, Fifteenth Floor, Insurance Exchange

CHICAGO, ILLINOIS

**CHURCH and
MEMORIAL**

WINDOWS

*Our Work can be seen in the Following Churches
of the Southern Illinois Conference*



Center Panel of the "DENEEN MEMORIAL" in the M. E. Church at Lebanon, Ill., representing "Plockhorst's" Christ taking leave of his mother.

Alton District

Godfrey, Grafton,
Granite City (Nied-
ringhaus Memorial),
Sorento.



Lebanon Dist.

Collinsville Leb-
anon.



Mt. Carmel Dist.

Carrier Mills, El-
dorado, Galatia,
Grayville, McLeans-
boro.



Mt. Vernon Dist.

Pinckneyville.



Olney Dist.

Newton, Pinkstaff.



Vandalia Dist.

Centralia, Irving,
Shattuck.

Ask for Our
Illustrated Catalog
And
Inquiry Sheet

Jacoby Art Glass Company

Designers and Makers of fine Art Glass
Windows for Churches and Residences

Dept. 20—2700 St. Vincent Avenue, Saint Louis, Missouri

ESTABLISHED 1879

HINNERS ORGAN CO.

PEKIN, ILLINOIS

PIPE ORGAN BUILDERS



Organs of any required capacity or style, built to order, according to the most approved methods of construction. Our excellent facilities and other advantages we have at our command, enable us to furnish Pipe Organs of highest Quality at very favorable prices.

OPINIONS OF EMINENT ORGANISTS:

J. WARREN ANDREWS, Concert Organist, New York City:—"It gives me pleasure to speak only in terms of praise, concerning your work."

DR. LOUIS FALK, Concert Organist, Chicago:—"A really fine instrument."

WILHELM MIDDELSCHULTE, Organist Orchestra Hall, Chicago:—"After playing your excellent organ I do not hesitate to recommend your work."

CLARENCE EDDY, Concert Organist, Brooklyn, N. Y.:—"Imposing in architectural design and first-class in its musical qualities."

I. V. FLAGLER, Organist and Composer:—"A fine quality of tone, and action of excellent construction."

WALTER KELLER, Concert Organist, Chicago:—"Characterized by a beautiful tone and sympathetic action."

Also Large Manufacturers of

Chapel, School and Parlor Reed Organs

which we sell direct from factory at factory prices. No agent's profit. Our new styles of Reed Organs for Churches, Schools and Homes are unsurpassed in sweetness and purity of tone, and durable construction.

We make a specialty of organs of large musical capacity adapted to church use.

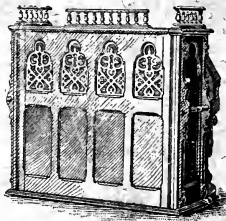

Pianos We will be pleased to send you our new Catalogue representing a number of beautiful new styles of Pianos that are especially adapted for Home or Church use. Write us before buying a Piano. Catalogues and information cheerfully submitted. In writing kindly state whether interested in Pipe Organs, Reed Organs or Pianos.

HINNERS ORGAN CO.

PEKIN, ILLINOIS