

287.6
M569si
v. 73

MINUTES OF THE SEVENTY-THIRD SESSION
OF THE
Southern Illinois Conference
METHODIST EPISCOPAL CHURCH

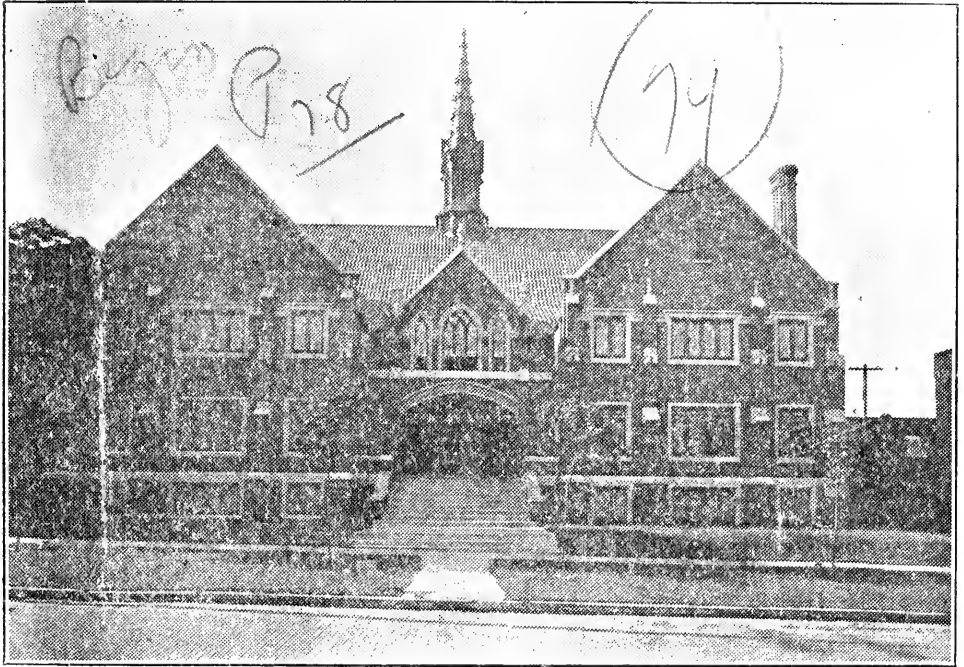

HELD IN THE
FIRST METHODIST EPISCOPAL CHURCH OF THE
CARBONDALE, ILLINOIS

SEPTEMBER 23-28, 1924

FREDERICK D. LEETE, D. D., L. L. D., BISHOP
LOUIS S. McKOWN, Secretary and Publisher
Murphysboro, Illinois

MAY 5 1926
OF ILLINOIS

Price, by Mail, Thirty-Five Cents Each

Adopted by the Conference as its Official Record

9/4/23

Epworth League McKendree Institute

LEBANON, ILLINOIS

AUGUST 3-9, 1925

The plans for a better Institute each year are being worked. This will be the Ninth Session. Plan to put, at least, your Cabinet on the grounds.

RATES REASONABLE

Best week in Southern Illinois.

P. R. GLOTFELTY, Registraar,
Herrin, Illinois.

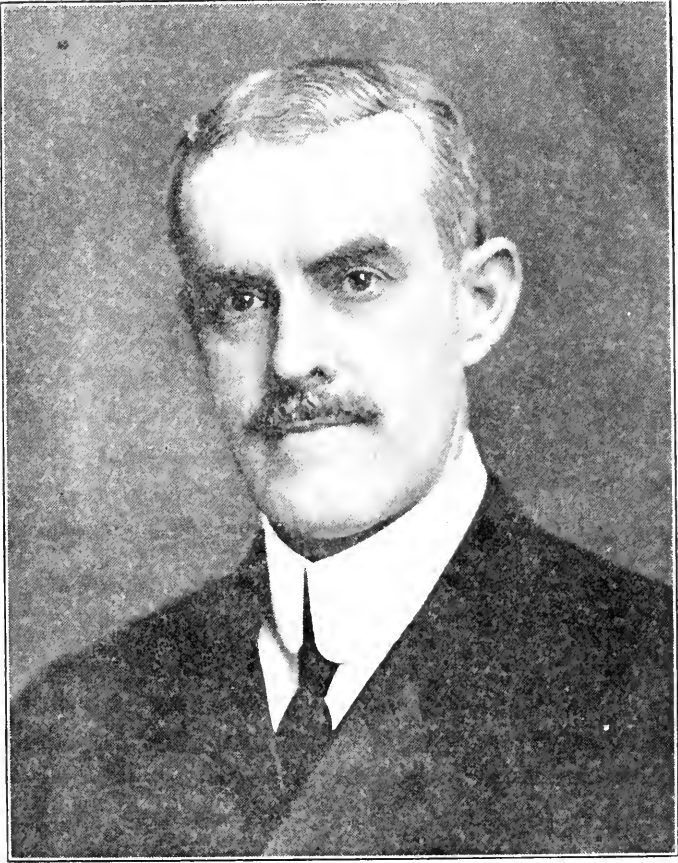

BISHOP FREDERICK D. LEETE, D. D., L. L. D.
Indianapolis, Ind.

MINUTES OF THE SEVENTY-THIRD SESSION
OF THE
Southern Illinois Conference
METHODIST EPISCOPAL CHURCH
HELD IN THE
FIRST METHODIST EPISCOPAL CHURCH
CARBONDALE, ILLINOIS
SEPTEMBER 23-28, 1924

FREDERICK D. LEETE, D. D., L. L. D., BISHOP
LOUIS S. McKOWN, Secretary and Publisher
Murphysboro, Illinois

Price, by Mail, Thirty-Five Cents Each

Adopted by the Conference as its Official Record

HOLDEN HOSPITAL

Carbondale, Illinois

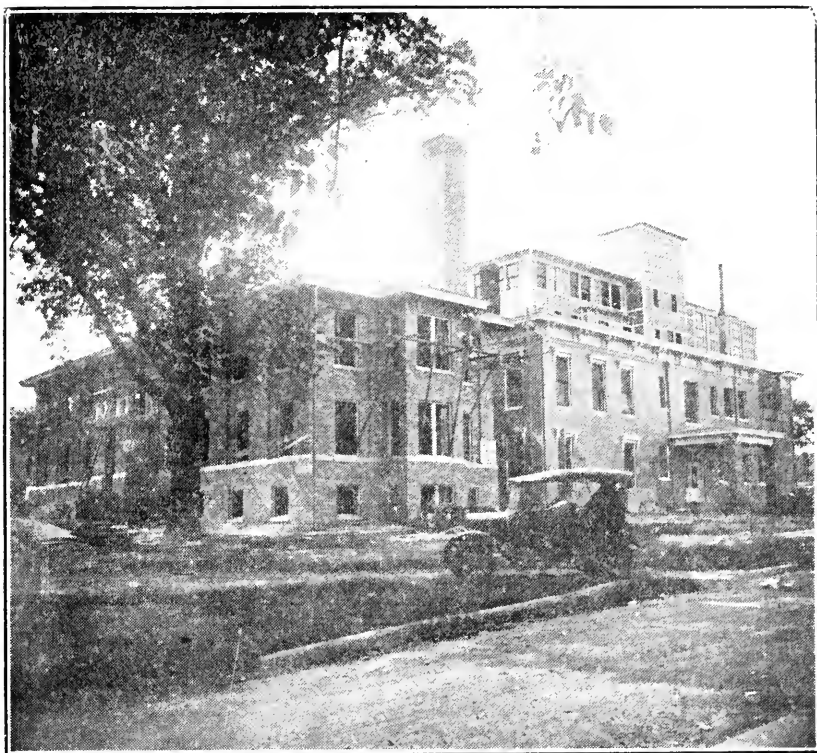

Holden Hospital, located at Carbondale, Illinois, is an institution owned by the Woman's Home Missionary Society and the Southern Illinois Conference of the Methodist Episcopal Church.

The Hospital is strictly modern, with a fine operating equipment and X-Ray laboratory.

Holden Hospital, because of its location, can minister to a large area of Southern Illinois.

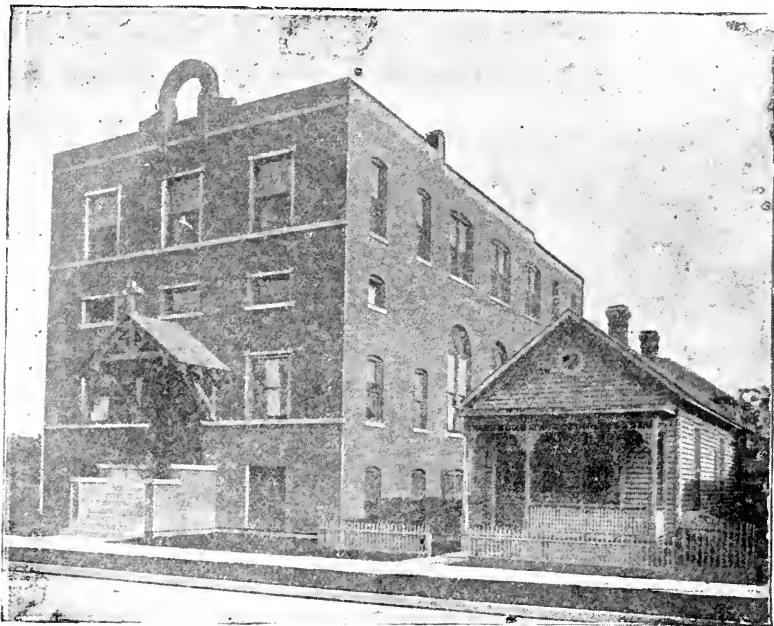

EAST ST. LOUIS SETTLEMENT HOUSE
1132 N. 9th St., East St. Louis, Ill.

A NURSERY—For the Babies.

KITCHEN and KINDERGARTEN—For Little Children.

GIRL SCOUTS and DOMESTIC SCIENCE—For the Girls.

BOY SCOUTS—For the Boys.

SEWING CLASSES and MOTHERS' CLUB—For the Mothers.

AMERICANIZATION CLASSES—For the Foreigner.

ALL CHURCH SERVICES—For ALL.

If you desire to do real Missionary Work in your own Conference, write for information to the Superintendent,

MISS LILLIE R. SHEFFER,
1132 N. 9th Street, East St. Louis, Ill.

McKendree College

LEBANON, ILLINOIS

Tested through ninety-eight consecutive years, a Christian institution offering high class work leading to A. B. and B. S. degrees.

Department of Education issues certificates to all caring to teach. All graduates have been placed in good high schools at excellent salaries.

Department of Science and Mathematics with strong pre-professional courses approved by the University of Illinois.

Department of Music, vocal and instrumental, leading to a degree, with strong work in Public School Music.

Department of Language, one of the strongest to be found in any small college offering Greek, Latin, German, French and Spanish.

Department of Athletics, not excelled in any college in this part of the country. Constant demand for our graduates as coaches.

Our new modern Library is a place of beauty, comfort and service.

For catalog and other information,
address

CAMERON HARMON, President

TABLE OF CONTENTS

Bishop Frederick D. Leete, D. D., L. L. D.

Publishers Statement.

I. Chronological Roll	10-11
II. Officers of Conference	12
III. Officers of Conference Societies.....	13-14
IV. Conference Committees	15
V. Standing Rules	16-17
VI. Special Services	18-19
VII. Disciplinary Questions	20-22
VIII. Apportionments	23-28
IX. Daily Proceedings	29-42
X. Certificate of Ordination	43
XI. Reports of Committees	44-58
Board of Examiners.....	59-60
Board of Stewards	61
Detailed Disbursements to Preachers and Widows.....	62-63
XII. Memoirs	64-67
Benefactors Memorial	68
XIII. Members of Conference Deceased.....	69-73
Ministers Widows	74-75
XIV. Sessions of Conference	76-77
XV. Alphabetical Roll	78-82
XVI. Statistician's Report	83-104
XVII. Treasurers Report	105-115

PUBLISHER'S STATEMENT

THE ADVERTISEMENTS found in this book help very much in paying the expense of the publication of the book. The advertisers are among the most responsible firms in their line. We refuse all ads that we cannot recommend to our people. We urge all to buy goods advertised in these pages. When you write to any of the firms whose ads are in our Minutes, say that you saw their ad in the Southern Illinois Conference Minutes. That will interest them and help us.

To the firms advertising with us, we say, Thank You; we hope you will get returns from your investment. And we invite you to take space in our 1925 Minutes. These books go into more than two thousand of the best church homes in Southern Illinois. Our people are among the best people on earth. Write the publisher early in the year.

L. S. McKOWN, Publisher,
Murphysboro, Illinois.

I. CHRONOLOGICAL ROLL

The names of the non-effective are set in black type; the number indicates the year of admission into full connection.

1861	O. H. Clark	1895	J. M. Adams
1869	F. M. VanTreese	1895	O. F. Culver
1870	D. A. Perrin	1895	Theodore Cates
1873	C. B. Beese	1895	J. S. Cummins
1875	G. M. Whitzell	1895	W. P. MacVey
1877	N. B. Cooksey	1895	L. W. Porter
1877	J. W. Flint	1895	S. S. Smith
1877	J. W. McNeill	1896	J. G. Tucker
1878	G. A. Seed	1896	C. C. Hall
1881	L. Cramp	1896	W. L. Jones
1881	J. G. Dee	1896	M. H. Loar
1882	E. H. McKenzie	1896	J. E. McCracken
1883	W. T. Morris	1896	J. W. Webster
1884	J. W. Jackson	1897	C. B. Whiteside
1884	W. R. Bradley	1897	C. H. Spragg
1884	M. C. McKown	1898	J. B. Johnson
1885	W. W. Edwards	1898	H. L. Merrick
1885	B. A. Hoar	1898	W. L. Rhein
1885	J. W. Britton	1899	J. H. Davis
1886	J. T. Huffman	1899	J. S. Hall
1887	J. E. Nickerson	1900	O. L. Markman
1888	Greenlee Calvert	1900	C. S. Tritt
1888	J. G. Harmon	1900	Marion Jackson
1888	Albert Vandever	1900	Geo. R. Goodman
1889	J. T. Murkin	1900	L. R. Mauk
1889	Adam Yingst	1902	G. W. Hanks
1890	C. D. Shumard	1902	J. D. Shaddick
1890	W. Kiesling	1902	Robert Morris
1890	Z. J. Farmer	1903	W. H. Whitlock
1891	J. E. Burke	1903	P. R. Glotfelty
1891	C. E. Bovard	1904	J. W. Smith
1891	Charles Atchison	1904	J. E. Shafer
1891	J. C. Kinison	1904	L. S. McKown
1892	Samuel Albecht	1904	C. L. Peterson
1892	W. H. Poole	1904	F. O. Wilson
1892	Laurence Smith	1905	E. T. Carroll
1892	J. A. Taylor	1905	H. W. Smoot
1892	J. P. Watson	1905	W. I. Terhune
1893	D. W. Baker	1905	C. W. Moorman
1893	J. B. Cummins	1906	M. C. Foltz
1893	H. O. Hiser	1907	T. J. Wilson
1893	H. H. Young	1908	Geo. A. Phelps
1893	Geo. E. McCammon	1908	Samuel A. Matthews
1894	Ressho Robertson	1908	Samuel D. Berst
1894	W. C. Walton	1908	Geo. H. Hall
1894	Samuel Thero	1909	Virgil N. Gould
1894	J. W. Deweese	1909	W. D. Richardson

1909	Geo. A. Dunn	1916	M. L. Watson
1909	F. C. Brown	1917	J. W. Tucker
1909	Albert R. Ransom	1917	L. G. Beers
1909	J. A. Bell	1917	Otto Horsley
1909	C. W. Hall	1918	Carl J. Struebing
1910	O. E. Connett	1919	Arthur W. Hendricks
1910	Geo. C. Struebing	1919	William E. Shaffer
1910	L. M. Leyerle	1919	William R. Evans
1910	Walter Brown	1919	D. W. Shipp
1910	Thomas B. Sowers	1919	Merritt A. Souers
1911	Earl W. Barrett	1919	Charles Rudolph Wise
1911	Richard O. Clements	1920	Elmer H. Cissna
1911	Walter J. Fahnestock	1920	Frederick M. Hedger
1911	Ollie O. Maxfield	1920	Walter J. Leslie
1911	William H. McPherson	1920	Chaly M. Prince
1911	Herman B. Shoaff	1920	Owen Wright
1911	Edward G. Wininger	1921	Paul B. Brown
1912	William G. Wigham	1921	Claude C. Dawdy
1912	Edward E. Montgomery	1921	Winfield L. Hanbaum
1912	Oscar B. Kinsey	1921	Newton C. Henderson
1912	Walter A. Sharp	1921	Albert A. Hagler
1913	Clark R. Yost	1921	Henry Heyer
1913	Samuel A. Morgan	1921	Roy N. Kean
1913	Charles C. Cullison	1921	Clinton E. McDuffee
1913	Thomas E. Harper	1921	L. E. Page
1913	John R. Slaten	1921	Lester R. Seymore
1913	Henry N. Wills	1921	Clarence W. Smith
1913	John W. A. Kinison	1921	W. E. Browning
1913	Leroy J. Mitchell	1921	A. A. Ferrell
1913	Arthur E. Bunton	1922	R. R. Howe
1914	William E. Bennett	1922	W. E. Bush
1914	Eli Crouse	1922	John E. Lamb
1914	James S. Dever	1922	E. L. Lawler
1914	Tennis A. Martin	1922	E. L. Mathis
1914	Charles Ramsden	1922	O. R. Spreckelmeyer
1914	M. A. Souers	1922	Orvil F. Whitlock
1914	Martin L. Watson	1922	Earl U. Yates
1915	William C. Bruce	1922	Orin H. Young
1915	Ernest Connett	1923	F. E. Harris
1915	James H. Davidson	1923	F. E. Stelzriede
1915	Lawrence A. Magill	1923	W. W. Vanbibber
1915	Theodore B. McClain	1923	L. W. Cralley
1915	James McNabb	1923	Clyde H. Todd
1915	John N. Presley	1924	Charles L. Coleman
1915	Earl F. Hicks	1924	George S. Hammons
1916	James L. Miller	1924	Lewis D. Hopper
1916	Thomas C. Stokes	1924	Charles L. Phifer
1916	Stephen W. Webb	1924	Rodney M. Stockton
1916	Geo. W. Dame	1924	Mayo Bowles

II. OFFICERS OF THE CONFERENCE

PRESIDENT.

Frederick D. Leete, D. D., L. L. D. - - - Indianapolis, Ind.

SECRETARY.

Louis S. McKown, D. D. - - - Murphysboro, Ill.

ASSISTANT SECRETARIES.

C. W. Hall, Roy N. Kean, W. L. Rhein.

STATISTICAL SECRETARY.

C. C. Dawdy - - - Herrick, Ill.

ASSISTANT STATISTICAL SECRETARIES.

L. W. Cralley, Eugene Fox, E. W. Barrett, B. H. Cravens, B. H. Batson.

TREASURER.

N. C. Henderson - - - Carrier Mills, Ill.

ASSISTANT TREASURERS.

W. C. Bruce, W. D. Simmons, Otto R. Buess, L. E. Page, S. A. Matthews, Henry Heyer.

POST MASTER.

W. E. Bush - - - Galatia, Ill.

CONFERENCE TRUSTEES.

President—C. C. Hall.

Secretary—Ressho Robertson.

Treasurer—C. S. Tritt.

Trustees—Term Expires 1925, C. C. Hall, F. O. Wilson.

Term Expires 1926, T. B. Sowers, C. S. Tritt, Ressho Robertson.

Term Expires 1927, J. S. Cummins, M. C. Foltz.

TRIERS OF APPEALS.

W. H. Whitlock, P. R. Glotfelty, Eli Crouse, W. D. Simmons, J. H. Davis. **Reserves**—L. W. Porter, A. R. Ransom.

DISTRICT SUPERINTENDENTS.

Carbondale District - - - M. H. Loar

Centralia District - - - C. B. Whiteside

East St. Louis District - - - G. R. Goodman

Mt. Carmel District - - - C. L. Peterson

Olney District - - - J. G. Tucker

III. OFFICERS OF CONFERENCE SOCIETIES

COMMITTEE ON CONFERENCE RELATIONS.

Term Expires 1925—M. C. Foltz, A. R. Ransom.

Term Expires 1926—J. W. Webster, W. M. Brown.

Term Expires 1927—W. E. Bennett, L. Smith.

CONFERENCE BOARD OF EXAMINERS.

J. W. Cummins, Chairman, - - - - - Marion, Ill.

W. E. Bennett, Registrar, - - - - - Olney, Ill.

J. M. Adams, L. S. McKown, Eli Crouse, M. C. Foltz, J. W. A. Kinison,

O. L. Markman, Robert Morris, W. C. Walton, F. O. Wilson, C. R.

Yost, R. A. Kean, R. M. Peters, W. H. Whitlock, J. E. Shafer.

CONFERENCE CLAIMANTS SOCIETY

Officers

J. M. Mitchell - - - - - President

J. S. Cummins - - - - - Vice President

J. C. Kinison - - - - - Secretary

R. J. Tanquary - - - - - Treasurer

J. B. Stout - - - - - Executive Secretary

MEMBERS—

District Superintendents—George E. McCammon, Resso Robertson,
M. C. Foltz, M. H. Crosier.

OLD FOLKS HOME.

Resso Robertson, President - - - - - Lawrenceville, Ill.

J. G. Tucker, Vice-President - - - - - Olney, Ill.

J. B. Stout, Secretary - - - - - Lawrenceville, Ill.

George H. Corrie, Treasurer - - - - - St. Francisville, Ill.

J. B. Stout, Superintendent - - - - - Lawrenceville, Ill.

F. O. Wilson, C. L. Peterson, C. H. Spragg, W. H. Whitlock, Miss

Belle Vandermark, W. I. Terhune, C. B. Whiteside, A. R. Ransom,

Mrs. Wm. Seed, M. H. Loar, O. L. Markman, Mrs. Ida Gould, Mrs. G.

M. Highsmith, P. B. Brown.

BOARD OF HOSPITALS AND HOMES

C. L. Peterson - - - - - President

C. B. Whitesides - - - - - Vice-President

C. D. Shumard - - - - - Secretary

V. E. Richardson - - - - - Treasurer

C. C. Hall - - - - - Executive Secretary

M. H. Loar, G. R. Goodman, J. G. Tucker, W. P. MacVey, L. W.

Porter, O. L. Markman, J. S. Cummins, T. L. Cherry, B. H. Herten-

stein, L. H. Buckley, N. E. Prince, J. B. Stout and Mrs. H. C. Mitchell.

HOLDEN HOSPITAL CONFERENCE BOARD.

Ministers—M. H. Loar, W. P. MacVey, L. S. McKown, J. G. Tucker,
M. C. Foltz, W. H. Whitlock, L. W. Porter.

Laymen—J. D. Dill, T. L. Cherry, R. E. Renfro, Phillips Jay, R. W.
Hopper, E. B. Jackson.

OFFICERS OF ORPHANAGE AND CHILDREN'S HOME.

F. O. Wilson	- - - - -	President
N. E. Prince	- - - - -	Vice-President
O. L. Markman	- - - - -	Secretary
V. E. Richardson	- - - - -	Treasurer
To Serve One Year—Robert Morris, P. R. Glotfelty, S. B. Vaughn, R. O. Burke.		
To Serve Two Years—L. W. Porter, L. Smith, N. E. Prince, L. H. Buckley.		
To Serve Three Years—C. L. Peterson, C. D. Shumard, L. C. Campbell.		

BOARD OF HOME MISSIONS AND CHURCH EXTENSION.

J. B. Stout, President	- - - - -	Lawrenceville, Ill.
W. H. Whitlock, Secretary	- - - - -	Harrisburg, Ill.
Vol E. Richardson, Treasurer	- - - - -	Mt. Vernon, Ill.
J. D. Dill, Charles F. Pruett, Irwin Raut, J. M. Adams, W. M. Brown, A. R. Ransom, W. I. Terhune.		

DEACONESS BOARD.

O. L. Markman	- - - - -	President
J. G. Tucker	- - - - -	First Vice-President
Mrs. Sallie Logan	- - - - -	Second Vice-President
Mrs. Adella B. Goodall Mitchell	- - - - -	Secretary and Treasurer
The District Superintendents, J. S. Cummins, W. I. Terhune, Robert Morris.		

WOMAN'S FOREIGN MISSIONARY SOCIETY.

Miss Genevieve Capps, Conference Secretary	- - - - -	Vandalia, Ill.
Mrs. J. S. Barter, Conference Treasurer	- - - - -	Marion, Ill.

WOMAN'S HOME MISSIONARY SOCIETY.

Mrs. Mary Moss, President	- - - - -	Mt. Vernon, Ill.
Mrs. H. C. Mitchell, Corresponding Secretary	- - - - -	Carbondale, Ill.

BOARD OF EDUCATION**Ministers**

To serve one year	- - - - -	C. D. Shumard, W. P. MacVey
To serve two years	- - - - -	C. R. Yost, P. R. Glotfelty
To serve three years	- - - - -	W. H. Whitlock, Robert Peters

Laymen.

To serve one year	- - - - -	J. B. Stout, L. H. Buckley
To serve two years	- - - - -	R. H. Harding, Mrs. W. O. Edwards
To serve three years	- - - - -	J. M. Mitchell, R. O. Burke

Visitors to McKendree College.

To serve one year	- - - - -	C. W. Hall, P. R. Glotfelty, C. R. Yost
To serve two years	- - - - -	W. I. Terhune, L. S. McKown, Robert Peters
To serve three years	- - - - -	J. M. Adams, T. B. Sowers, W. H. Whitlock
To Garrett Biblical Institute	- - - - -	P. R. Glotfelty
Alternate	- - - - -	W. M. Brown
To Boston School of Theology	- - - - -	Vernon H. Moss
To Drew Theological Seminary	- - - - -	P. H. McPherson
To Illinois Woman's College	- - - - -	W. E. Bennett

MEMBERS OF THE CORPORATION OF THE WESLEY FOUNDATION AT THE UNIVERSITY OF ILLINOIS.

To serve one year - - - - - George Mayer, C. L. Peterson
To serve two years - - R. H. Harding, W. H. Whitlock, E. T. Carroll

EPWORTH LEAGUE INSTITUTE.

Lebanon, Illinois, Aug. 3-9, 1925.

Dean—C. L. Peterson - - - - - Mt. Vernon, Ill.
Manager—W. H. Whitlock - - - - - Harrisburg, Ill.
Registrar—P. R. Glotfelty - - - - - Herrin, Ill.
Life Service Secretary—C. C. Hall - - - - - Mt. Vernon, Ill.

PREACHERS' MUTUAL BENEFIT ASSOCIATION.

President—W. H. Whitlock - - - - - Harrisburg, Ill.
Secretary—E. W. Barrett - - - - - Norris City, Ill.
Treasurer—C. C. Hall - - - - - Mt. Vernon, Ill.

SPECIAL COMMITTEES

Custodian of the notes of McKindree College - - T. B. Sowers

IV. CONFERENCE COMMITTEES

Resolutions—C. R. Yost, Eli Crouse, L. A. Magill, C. C. Cullison, E. G. Winger.

Education For Negroes—J. E. Shafer, E. E. Montgomery, S. A. Matthews, Henry Heyer, B. H. Batson.

Sunday Schools—E. C. Phillips, O. O. Maxfield, Ernest Connett, J. E. McCracken, O. R. Spreckelmeyer.

Home Missions—W. J. Fahnestock, J. S. Dever, J. W. Tucker, D. W. Shipp, C. M. Prince.

Foreign Missions—R. M. Stockton, A. W. Hendrix, R. M. Peters, W. D. Richardson, P. B. Brown.

Sabbath Observance—L. W. Porter, O. B. Kinsey, W. I. Terhune, J. L. Miller, C. L. Coleman.

Woman's Foreign Missionary Society—O. R. Buess, J. E. Lamb, O. H. Young, T. O. Holley, W. L. Rhein.

Woman's Home Missionary Society—W. H. Whitlock, C. R. Wise, S. A. Morgan, S. Albrecht, L. G. Beers.

Temperance—M. A. Souers, P. R. Glotfelty, A. A. Hagler, L. E. Page, A. A. Ferrell.

Book Concern Accounts—L. M. Leyerle, R. R. Howe, C. H. Spragg, N. C. Henderson, G. H. Hall.

Committee on Finance—J. W. Webster, C. W. Hall, T. J. Wilson, G. H. Hall, G. W. Hanks.

Courtesies of Conference Floor—W. M. Brown, Robt. Morris, O. L. Markman, J. S. Cummins, J. B. Jones.

District Conference Journal—J. B. Cummins, J. E. Lamb, S. D. Berst, S. S. Smith, F. C. Brown.

Pastoral Address—F. O. Wilson, J. B. Johnson, W. E. Browning, J. D. Shaddrick, J. H. Cudlipp.

Bible Cause—W. J. Fahnestock, G. A. Dunn, H. N. Wills, E. F. Williams, T. B. McClain.

V. STANDING RULES OF CONFERENCE

1. When any member of the Conference intends to object to the passage of the character of any member, he shall hand the name of such member to the President, who shall pass the name by and direct the case to be investigated.

2. When any one of our members is called from earth, it shall be the duty of the nearest pastor or District Superintendent of the district to notify all the preachers in the district of such death, and of the time set for the funeral service.

3. At each session of Conference a publisher shall be elected to publish the minutes of the next session who shall be authorized to make arrangements and enter into a contract for the publication in advance of the session.

4. The District Superintendent of the district, and the preacher in charge of the station where the Conference is to be held, together with the presidents of the several Conference societies, are instructed to arrange the program of religious exercises, and if practicable, secure their publication in the Western Christian Advocate.

5. The Board of Stewards shall consist of six members of the Conference, each of whom shall serve three years, two being elected at each session of the Conference. The Conference may, at its discretion, add two laymen, to be elected annually. The Board shall organize each year by electing a president, secretary and treasurer, whose names shall be published in the Conference minutes.

6. When the names of candidates for admission on trial or for orders, are called, they shall, if present, be called forward and introduced to the Conference.

7. All candidates for recognition of orders shall, unless excused by vote of the Conference, be examined in the same manner as candidates for ordination, and the Committee on Conference Relation shall inquire into the character and fitness for the traveling connection of each candidate for admission on trial, for admission into full connection, or for readmission into the Conference, and all persons desiring a change of relation or any special appointment.

8. There shall be a meeting of the Statistical Secretaries with the Conference Treasurer at eight o'clock on Saturday morning, for the purpose of comparing the money reported in the statistical tables.

9. When a member of the Annual Conference dies, the Conference shall appropriate one hundred dollars to provide a monument for him. The Conference to elect annually a custodian of Monument Fund, who shall apportion the amount necessary to this fund to the several charges on the basis of the amount paid by the charge for pastoral support the previous year. The pastor to report this under the head of other collections. The publisher of the minutes shall reserve a column in the statistical tables for this report.

10. No person in the second year's course of study shall be placed on the Statistician or Treasurer's force.

11. The Stewards are authorized to take annually from the pro rata due the claimants from the Book Concern, a sum according to their discretion, not to exceed ten per cent of their indebtedness to the Book Concern, until it shall be paid in full.

12. All reports of committees and resolutions shall be handed to the Secretary in duplicate.

13. No person shall have his orders recognized who comes from a church that requires a lower standard of literary qualification than the Methodist Episcopal Church, without passing an examination with us.

14. To admit on trial any candidate who is over thirty-five years of age, it shall require a two-thirds vote of all members present and voting, provided the two-thirds equal a majority of all members of the Conference.

15. All charges entertaining the Annual Conference shall provide lodging and breakfast only, leaving the attendants to provide for the mid-day and evening meals. Provided, this does not apply to superannuated members, their wives, the widows of deceased ministers, deaconesses and guests officially invited, who shall have full entertainment. The Committee on Entertainment shall see that sufficient and wholesome meals shall be provided at reasonable rates.

16. All members of the Conference under appointment as Conference Evangelists shall, on the call of their names for passage of character, report their work for the past year, stating number and place of revival meetings held, number professed conversions and accessions to membership of the church.

17. The reports of the pastors shall be filed not later than Thursday morning of conference week, and if such reports are not in, the report of the previous year will be used instead and the names of delinquents published in the minutes.

18. On the first day of the Conference, at the hour following the Communion Service, a memorial shall be held for the ministers and ministers' wives who have died during the year. The Bishop shall appoint someone to deliver the address, and also an alternate.

19. The Secretary of this Conference and the publisher of minutes shall edit the minutes each year before printing same. The printed minutes of the Conference shall be the official journal of the Conference. The publishers of the minutes shall send one copy of each year's minutes by mail free to each retired minister of the Conference and to each widow of deceased ministers of the Conference.

20. Each pastor shall collect or pay a minute fund equal to one-third of one per cent of his cash salary, and shall be entitled to one copy of the minutes for each one hundred dollars of cash salary. The District Superintendents shall receive nine copies each and pay three dollars for the same.

21. Every Effective member of the Conference shall contribute to the support of our Summer School an amount equal to one-third of one per cent of his cash salary.

22. It shall require two-thirds of those present and voting to change or suspend any of these rules, except rule fourteen, which has its own provision.

VI. SPECIAL SERVICES

Tuesday, September 23.

The Welcome Service. Dr. H. C. Mitchell, Chairman.

Welcome from the Church. Mr. J. D. Dill, President of Trustees.

Welcome from the Churches. Rev. Dr. J. B. McMinn, President of Ministerial Association.

Welcome from the Community, H. W. Shryock, President Southern Illinois Normal University.

Response for the Conference. Rev. M. C. Foltz.

Response. Bishop F. D. Leete.

Wednesday, September 24.

11:00 a. m. Memorial Sermon. Dr. J. W. Cummins.

2:00 p. m. Missionary Sermon. Rev. O. B. Allen.

3:00 p. m. Anniversary of the Conference Claimants Society. Dr. J. C. Holder, Ottawa, Kans.

4:00 p. m. Pentecostal Service. Sermon by Dr. John H. Brasher, of the Alabama Conference.

7:30 p. m. Anniversary of the Board of Foreign Missions. Address—Dr. R. E. Diefendorfer, New York, Corresponding Secretary.

Thursday, September 25.

2:00 p. m. Conference Institutions—Holden Hospital, Carbondale. The Old Folks Home, Dr. F. O. Wilson. The Orphanage, Rev. Samuel Thero, Dr. C. C. Hall.

4:00 p. m. Pentecostal Service. Dr. John H. Brasher.

5:30 p. m. Educational Banquet.

8:00 p. m. Special Program under auspices of Local Committee.

Friday, September 26.

1:30 p. m. Chapel Service at the Southern Illinois Normal University.

3:00 p. m. Anniversary of the Woman's Foreign Missionary Society. Address—"The Eyes of the World on America." Dr. Edwin F. Lee.

4:00 p. m. Pentecostal Service. Dr. John H. Brasher.

6:00 p. m. Brotherhood Supper at Grace M. E. Church. Address by Bishop F. D. Leete.

7:30 p. m. Anniversary of the Woman's Home Missionary Society. Report by Mrs. H. C. Mitchell, Conference Secretary.

Anniversary of the Board of Hospitals and Homes.

Illustrated Address—Dr. N. E. Davis, Chicago.

Saturday, September 27.

2:00 p. m. Joint Program with the Lay Convention. Addresses—Dr. Bert E. Smith and Dr. Luther Lovejoy.

7:30 p. m. Board of Home Missions and Church Extension. Addresses—Dr. S. E. Dean, and Dr. Lovejoy.

Sunday, September 28.

9:00 a. m. Conference Love Feast led by Dr. F. M. VanTreese. Music by the Conference Quartette.

10:00 a. m. Sermon by Bishop Frederick D. Leete, D. D., L. L. D.

2:30 p. m. Ordination of Deacons and Elders—Bishop F D. Leete, Reading of Appointments.

4:45 p. m. Epworth League Vesper Service. Music by the Girls Chorus First M. E. Church, Murphysboro, Ill.

7:30 p. m. Anniversary of the Board of Temperance and Public Morals. Address—Dr. R. V. Jonnson, Washington, D. C.

VII. DISCIPLINARY QUESTIONS

The Southern Illinois Conference of the Methodist Episcopal Church, held in Carbondale, Illinois, from September 23 to September 28, 1924.

Eishop F. D. Leete presiding.

Secretary—L. S. McKown.

Statistician—C. C. Dawdy.

Treasurer—N. C. Henderson.

Registrar—W. H. Whitlock.

1. Is this Annual Conference incorporated according to the requirement of the discipline? It is.

2. Who have been received by transfer, and from what Conferences? J. H. Cudlipp, Colorado; Milton J. Wahl, St. Louis; John M. Clayton, Kansas; J. F. Glotfelty, Iowa.

3. Who have been re-admitted?

None.

4. Who have been received on credentials, and from what churches? None.

5. Who have been received on trial? Leonard F. Vise, William R. Richardson, John Sharda, Walter G. Nolen, Harry E. Brown, David R. Fleming, Roscoe R. Hollis, Daniel W. Hussong, William M. Lane, Henry L. Medcalf, Zachary W. Story, Leonard E. Hard, Edmond D. Wahl.

6. Who have been continued on trial? (a) In studies of first year. John B. Zimmerman, Henry L. Muench, Raymond O. Etherton. (b) In studies of second year, Ray Brown, Carson H. Carlton, Samuel F. Clarkson, Eugene Fox, Thomas H. Roddy, Torrence Shafer. (c) In studies of third year. J. W. Walker, Norman M. Moss, (d) In studies of fourth year.

None.

7. Who have been discontinued? Oscar D. Mitzel.

8. Who have been admitted into full membership? (a) Elected and ordained deacons this year. Charles L. Coleman, George S. Hammons, Lewis D. Hopper, Charles L. Phifer, Rodney M. Stockton, Mayo Bowles.

(b) Elected and ordained deacons previously?

None.

9. What Members are in studies of third year?

(a) Admitted into full membership this year. Charles L. Coleman, George S. Hammons, Lewis D. Hopper, Charles L. Phifer, Rodney M. Stockton, Mayo Bowles.

(b) Admitted into full membership previously. Lawrence W. Cralley, Frank E. Harris, Walter W. Vanbibber, B. W. Cooper, William R. Evans, Winfield, L. Hanbaum, John E. Lamb, Ernest L. Mathis, Clinton, E. McDuffee, Lester R. Seymore, Orvil R. Speckelmeyer, Omer F. Whitlock.

10. What members are in studies of fourth year? Fred C. Stelzreide, Clyde H. Todd, Milton J. Wahl, Robert R. Howe.

11. What members have completed the conference course of study?

(a) Elected and ordained elders this year. Elmer H. Cissna,

L. Everet L. Lawler Clarence C. Smith Earl U. Yates, Orin H. Young.

(b) Elected and ordained elders previously.

None.

(c) Elected and ordained elders under. Seminary Rule.

None.

12. What others have been elected and ordained deacons?

(a) As local preachers.

Seth M. Fisk.

(b) Under Missionary Rule.

None.

(c) Under the Seminary Rule.

None.

13. What others have been elected and ordained elders?

(a) As local deacons.

None.

(b) Under Missionary Rule.

None.

14. Was the character of each preacher examined?

Yes.

15. Who have been transferred, and to what Conference? F. L. Geyer, Colorado; George Fiddler, Illinois; W. L. Cunningham, Iowa; E. W. Albaugh, Central Illinois; Charles A. Sullivan, Central Illinois. J. C. Foutz, Indiana.

16. Who have died?

William C. Macurdy.

17. Who have been located at their own requests?

C. E. Bundy, W. O. Finks.

18. Who have been located?

None.

19. Who have withdrawn?

None.

20. Who have been permitted to withdraw under charges or complaints?

J. O. Richardson, Clyde B. Latimer.

21. Who have been expelled?

Lawrence M. Hight.

22. What other personal notation should be made? C. A. Coleman's Elders Orders from M. E. Church South, recognized without admission to annual conference.

23. Who are the Supernumerary Ministers, and for what number of years consecutively has each held this relation? S. W. Webb, (1); E. F. Hicks (1); A. E. Bunton (6); C. W. Moorman (2); W. R. Evans (2); Walter W. Vanbibber (1); Raymond O. Elberton (1).

24. Who are the retired ministers? Charles Atchison, D. W. Baker, J. A. Bell, C. B. Besse, C. E. Bovard, W. R. Bradley, J. W. Britton, J. E. Burk, L. Cramp, O. H. Clark, N. B. Cooksey, J. G. Dee, John W. Deweese, W. W. Edwards, Z. J. Farmer, J. W. Flint, J. S. Hall, J. G. Harmon, B. A. Hoar, H. O. Hiser, J. T. Huffman, J. W. Jackson, W. L. Jones, W. Keisling, J. C. Kinison, H. L. Merrick, J. T. Murkin, J. W. McNeil, M. C. McKown, Edwin H. McKenzie, J. E. Nickerson, D. A. Perrin, J. W. Smith, G. A. Seed, J. A. Taylor, Albert Vandaveer, J. P. Watson, G. M. Whitzell, F. M. VanTreese, A. Yingst, H. H. Young.

25. Who are the triers of appeals?
W. H. Whitlock, P. R. Glottelty, Eli Crouse, W. D. Simmons, J. H. Davis. Reserves—L. W. Porter, A. R. Ransom
26. What is the Annual Report of the Conference Board of Home Missions and Church Extension?
(See report)
27. What is the Annual Report of the Conference Board of Foreign Missions?
(See report)
28. What is the Statistical Report?
(See the Statistician's Report)
29. What is the Conference Treasurer's Report?
(See the Conference Treasurer's Report)
30. (a) What is the Aggregate of the Benevolent Collections ordered by the General Conference, as reported by the Conference Treasurer? \$102,535.
(b) What is the Aggregate of the Benevolent Collections ordered by the Annual Conference, as reported by the Conference Treasurer? \$36893.
31. What are the Claims on the Conference Funds? For Annuity Distribution, 1837 years multiplied by the Disciplinary rate of \$16.00 per year. For Necessious Distribution, \$700.
32. (a) What has been received on these claims?
- | | |
|---|-----------------|
| Balance on hand at last report | \$ 418.80 |
| Check to Mrs. C. J. T. Tolle returned | 145.00 |
| Communion Collection | 32.25 |
| From Book Concern | 3,319.00 |
| From Chartered Fund | 35.00 |
| From Board of Conference Claimants | 250.00 |
| From Conference Claimant's Society | 1,500.00 |
| From Snell Memorial Fund | 100.00 |
| From Bunn-Madden Memorial Fund | 66.67 |
| Interest on Deposits | 26.08 |
| From Pastoral Charges | 24,492.00 |
| Love Feast Collection | 273.57 |
|
Total |
\$30,658.37 |
- (b) How has it been applied?
(See report of Stewards)
33. What amount has been apportioned to the Pastoral charges within the Conference, to be raised for the Support of Conference Claimants? \$34,000. An amount equal to 12 per cent of cash salary of pastors.
34. What amount has been paid by the Conference Treasurer to the Board of Conference Claimants for Connectional Relief?
35. Where are the preachers stationed? (See list of appointments.)
36. Where shall the next Conference be held?
Centralia, Illinois.

APPOINTMENTS

CARBONDALE DISTRICT

M. H. LOAR, Dist. Supt., 816 W. Walnut St., Carbondale, Ill.

Anna.....	C. C. Cullison—2	E
Buncombe.....	A. H. Reynolds—1	E
Brookport.....	A. N. Hicks—2	E
Cairo.....	O. E. Connett—1	E
Carbondale—First Church.....	W. P. MacVey—4	E
Grace Church.....	C. L. Coleman—1	D
Carterville.....	R. M. Stockton—1	D
Chester.....	Ernest Connett—2	E
Coulterville.....	G. W. Hanks—2	E
Crab Orchard.....	Bruce Ramsey—1	S
Greal Springs.....	Cowen—1	S
Cypress.....	C. H. Todd—3	D
Du Quoin.....	E. T. Carroll—1	E
Eddyville.....	Elmer Smith—2	S
Elizabethtown.....	J. M. Clayton—1	E
Elco.....	H. E. Capshaw—1	S
Elkville.....	T. O. Holly—1	E
Energy.....	L. M. Leyerle—1	E
Golconda.....	S. S. Smith—2	E
Golconda Circuit.....	L. E. Hard—1	P
Herrin.....	P. R. Glotfelty—4	E
Johnston City.....	G. A. Dunn—2	E
Jonesboro.....	S. A. Morgan—2	E
Joppa.....	T. J. Isaacs—2	S
Karnak.....	W. M. Lane—2	P
Makanda.....	O. C. Smith—1	S
Metropolis.....	W. H. McPherson—1	E
Marion.....	J. W. Cummins—6	E
Mounds.....	J. S. Dever—2	E
Mound City.....	R. N. Kean—2	E
Murphysboro.....	L. S. McKown—2	E
New Burnside.....	E. H. Purdy—1	S
Olive Branch.....	M. M. Green—1	S
Pinckneyville.....	B. H. Batson—2	E
Pittsburg.....	W. E. Browning—1	E
Reevesville.....	C. L. Pitman—2	S
Royalton.....	L. D. Hopper—1	D
Steeleville.....	A. W. Berneking—1	S
Sparta.....	C. S. Tritt—6	E
Tamaroa.....	A. N. Norris—2	S
Thebes and McClure.....	Owen Wright—1	E
Ullin.....	C. L. Phifer—2	D
Vergennes.....	James McNabb—1	E
Vienna.....	J. B. Jones—3	E
Villa Ridge.....	T. A. Shaffer—2	P

CENTRALIA DISTRICT

C. B. WHITESIDE, Dist. Supt., Centralia, Illinois

225 S. Poplar St.

Alma	J. T. Clower	—1	S
Altamont	L. Smith	—2	E
Ashley	G. S. Hammons	—2	D
Avena—To be supplied			
Beaucoup	J. L. Kapp	—3	E
Beaver Creek	C. C. Mays	—1	S
Beckemeyer	Roscoe Hollis	—1	P
Beecher City	Glenn Sharp	—1	S
Brownstown	H. N. Wills	—1	E
Carlyle	E. G. Winger	—2	E
Centralia—Central City	M. L. Watson	—1	E
First Church	W. M. Brown	—2	E
Second Church	J. E. McCracken	—2	E
Coffeen	Roscoe Hollis	—1	P
Donnellson	S. F. Clarkson	—2	P
Effingham	J. E. Shafer	—4	E
Farina	T. E. Harper	—1	E
Filmore	J. C. Rapp	—1	S
Greenville—Centenary	A. D. Hawley	—1	S
First Church	L. W. Porter	—3	E
Hagerstown	W. G. Wigham	—1	E
Herrick	C. C. Dawdy	—1	E
Huey	Maynard Ragland	—1	S
Irvington	J. W. Gammons	—1	E
Kimmundy	W. D. Simmons	—2	E
Litchfield	J. W. Webster	—4	E
Mason	C. J. Streubing	—1	
Moccasin	C. C. Yeck	—1	S
Mulberry Grove	A. W. Hendrix	—2	E
Nashville	R. R. Howe	—3	D
New Baden and Okawville	W. C. Bruce	—1	E
Odin and Sandoval	S. Albrecht	—2	E
Panama	W. L. McDiarmid	—2	S
Pocahontas	W. E. Shaffer	—1	E
Ramsey	W. L. Rhein	—2	E
St. Elmo	A. A. Hagler	—1	E
Salem	J. D. Shaddrick	—1	E
Shattuc	Fred Mery	—1	S
Shobonier	Eugene Fox	—3	P
Sorento	P. O. Anderson	—1	S
Trenton	F. C. Brown	—2	E
Vandalia	J. R. Slaten	—2	E
Vernon	C. H. Carlton	—4	P
Walnut Hill	C. Atchison	—1	ES
Watson	C. M. Miller	—2	S

EAST ST. LOUIS DISTRICT

G. R. GOODMAN, Dist. Supt., East St. Louis, Illinois

1513 North 42nd St.

Alton—First Church.....	C. D. Shumard—5	E
Main Street.....	Theodore Cates—7	E
Batchtown.....	J. H. Bryant—1	S
Belleville—Epworth.....	L. E. Page—1	E
First Church.....	A. R. Ransom—2	E
Bethalto.....	John Zimmerman—1	P
Brighton.....	L. R. Mauk—1	E
Bunker Hill.....	Harold Slaton—2	S
Caseyville.....	Harry E. Brown—1	P
Collinsville.....	W. H. Poole—3	E
Dorchester.....	W. I. Gates—2	S
E. Alton.....	Greenlee Calvert—2	E
E. St. Louis—Alta Sita.....	E. E. Montgomery—2	E
Bond Ave.....	E. F. Williams—2	E
First Church.....	J. H. Cudlipp—2	E
St. Paul.....	R. M. Peters—1	E
Settlement.....	J. W. Walker—1	P
Signal Hill.....	J. B. Cummins—2	E
State St.....	T. C. Stokes—3	E
Edwardsville.....	M. C. Foltz—3	E
Elsah.....	B. W. Cooper—1	E
Freeburg and New Athens.....	V. N. Gould—1	E
Gillespie.....	Marion Jackson—1	E
Godfrey.....	F. M. Hedger—2	E
Grafton.....	John Glotfelty—1	
Granite City—Dewey Ave.....	H. M. Fish—1	S
Niedringhaus Mem.....	Robert Morris—4	E
Hamburg.....	J. P. Tucker—3	S
Hartford.....	Ray Bass—1	P
Jerseyville.....	O. B. Kinsey—1	E
Kane.....	C. J. Harms—3	S
Lebanon.....	C. R. Yost—1	E
Livingston.....	Leonard Metcalf—1	S
Madison.....	O. R. Spreckelmeyer—2	D
Marissa.....	C. W. Hall—1	E
Medora and Piasa.....	T. H. Roddy—2	P
Mt. Olive and Benld.....	L. W. Cralley—2	E
O'Fallon.....	F. E. Harris—2	D
St. Jacob.....	F. C. Stelzriede—2	D
Shipman and Plainview.....	D. W. Hussong—2	P
Staunton.....	L. G. Beers—1	E
Tilden.....	O. R. Buess—2	E
Troy.....	D. R. Fleming—1	P
Venice.....	D. W. Shipp—2	E
Waterloo and Glen Carbon.....	Edmund Wahl—1	S
Wood River and Wanda.....	C. H. Spragg—1	E

MT. CARMEL DISTRICT

C. L. PETERSON, Dist. Supt., Mt. Vernon, Illinois

Albion.....	T. B. McClain—1	E
Benton.....	W. I. Terhune—1	E
Bellmont.....	G. C. Streubing—2	E
Big Prairie.....	W. T. Morris—1	E
Browns.....	C. W. Dame—1	E
Brownsville.....	S. O. Sheridan—1	S
Carrier Mills.....	N. C. Henderson—5	E
Carmi.....	Eli Crouse—3	E
Christopher.....	O. F. Culver—1	E
Crossville.....	C. M. Prince—1	E
Dahlgren.....	T. J. Wilson—1	E
Eldorado—Beulah Heights.....	Mayo Bowles—1	D
First Church.....	O. B. Allen—2	E
Wesley.....	J. F. Brown—1	S
Enfield.....	J. A. Kerr—1	S
Equality and Shawneetown.....	G. A. Phelps—1	E
Galatia.....	W. E. Bush—3	E
Grayville.....	H. W. Smoot—2	E
Harrisburg—Dorris Heights.....	C. M. Mickley—1	S
First Church.....	W. H. Whitlock—2	E
Ina.....	R. H. Phillips—1	S
Logan.....	Barney Bain—1	S
Macedonia.....	Albert Johnson—2	S
Maunie.....	Lewis Jones—1	S
McLeansboro.....	W. D. Richardson—3	E
McLeansboro Circuit.....	Frank Staley—1	S
Mill Shoals.....	L. F. Vise—3	P
Mt. Carmel.....	F. O. Wilson—3	E
Mt. Vernon—Epworth.....	S. A. Matthews—2	E
First Church.....	O. L. Markman—1	E
Wesley.....	E. C. Phillips—1	E
Circuit.....	Z. W. Story—2	P
Norris City.....	E. W. Barrett—1	E
Omaha.....	D. R. Luke—1	S
Opdyke.....	W. G. Nolen—1	P
Orient.....	W. J. Leslie—1	E
Ridgeway.....	A. A. Ferrell—1	E
Sesser and Valier.....	J. H. Davidson—3	E
Thompsonville.....	J. H. Sharda—1	P
Waltonville.....	J. E. Lamb—1	E
West Frankfort—Central Church.....	T. B. Sowers—3	E
Epworth.....	S. N. Fisk—2	S
First Church.....	W. A. Sharp—2	E
Trinity.....	C. S. Barnett—2	E
Zeigler.....	T. A. Martin—1	E

OLNEY DISTRICT

J. G. TUCKER, Dist. Supt., 309 S. Fair St., Olney, Ill.

Allendale.....	O. H. Young—3	E
Bone Gap.....	Henry Heyer—2	E
Bridgeport and Zion.....	J. M. Adams—1	E
Calhoun.....	E. L. Lawler—3	E
Chauncey.....	W. C. Kennedy—1	S
Cisne & Rinard.....	C. W. Smith—1	E
Claremont.....	C. R. Wise—3	E
Clay City and Patterson.....	J. N. Presley—1	E
Dietrich.....	J. L. Miller—2	E
Fairfield—Circuit.....	H. C. Ingram—2	S
First Church.....	W. J. Fahnestock—1	E
Flat Rock.....	Samuel Thero—1	E
Flora.....	J. B. Johnson—1	E
Friendsville (P. O. Mt. Carmel R. F. D.).....	J. C. Cissna—1	S
Geff.....	M. A. Sanders—1	S
Golden Gate.....	W. C. Brumit—2	S
Hutsonville.....	H. B. Shoaff—7	E
Iuka.....	Ralph Harris—1	S
Johnsonville.....	W. C. Blankenship—1	S
Lawrenceville.....	Ressho Robertson—2	E
Louisville.....	J. W. Tucker—2	E
Mt. Erie.....	Chas. Johnson—1	S
Newton.....	L. A. McGill—2	E
Noble.....	E. H. Cissna—1	E
Oblong—Central.....	S. D. Berst—3	E
Circuit.....	G. H. Hall—2	E
Olney.....	W. E. Bennett—3	E
Palestine—Circuit.....	G. W. Miller—2	S
First Church.....	M. A. Souers—2	E
Pinkstaff.....	E. U. Yates—2	E
Robinson.....	J. S. Cummins—2	E
Sailor Springs.....	G. K. A. Haase—1	E
St. Francisville and Billett.....	P. B. Brown—2	E
Sumner—Circuit.....	W. S. Wilcox—1	E
First Church.....	O. O. Maxfield—1	E
West Liberty.....	William Cissna—2	S
West Salem.....	B. H. Cravens—1	S
Wheeler.....	Loy Michels—1	S
Willow Hill.....	Earl H. Gibson—1	S
Xenia.....	C. E. McDuffee—1	E
Yale.....	J. E. Owens—1	S

SPECIAL APPOINTMENTS

Cameron Harmon, President; W. C. Walton, J. W. A. Kinison and D. W. Shipp, Professors in McKendree College, Members of Lebanon Quarterly Conference.

G. E. McCammon, Agent for Abraham Lincoln University, Springfield, Illinois, Member First Church, Mt. Vernon Quarterly Conference.

C. C. Hall, Executive Secretary, Conference Board of Hospitals and Homes, and Superintendent of Methodist Orphanage, Member Epworth, Mt. Vernon Quarterly Conference.

A. F. Zimmerman, Missionary to South America.

R. O. Clements, Child Welfare Work, Member Carmi Quarterly Conference.

CONFERENCE EVANGELISTS

J. H. Davis, Member Harrisburg Quarterly Conference.

L. J. Mitchell, Member First Church, Mt. Vernon Quarterly Conf.

Otto Horsley, Member Marion Quarterly Conference.

E. O. Allen, Member Marion Quarterly Conference.

LEFT WITHOUT APPOINTMENT TO ATTEND SCHOOL

L. R. Seymore, Mt. Vernon First Church Quarterly Conference.

N. M. Moss, Mt. Vernon First Church Quarterly Conference.

W. L. Hanbaum, Centralia First Church.

Ernest Mathis, Lebanon Quarterly Conference.

O. F. Whitlock, Lebanon Quarterly Conference.

W. E. Lamp, Herrin Quarterly Conference.

M. J. Wahl, Edwardsville Quarterly Conference.

W. R. Richardson, Eldorado, Beulah Heights Quarterly Conf.

Henry Muench, Shattuc Quarterly Conference.

TO PREACH MISSIONARY SERMON

J. R. Slaten. Alternate, O. E. Connett.

TO DELIVER MEMORIAL ADDRESS

Ressho Robertson. Alternate, C. D. Shumard.

IX DAILY PROCEEDINGS.

FIRST DAY**Wednesday, September 24, 1924**

The Southern Illinois Annual Conference of the Methodist Episcopal Church convened at the First Methodist Episcopal Church in Carbondale, Illinois, for its seventy-third annual session at 9:00 a. m. Bishop Frederick D. Leete presiding.

Bishop Leete conducted the devotions and with the assistance of the District Superintendents and the local pastor, Dr. W. P. MacVey administered the Sacrament of the Lord's Supper.

Roll Call.—C. D. Shumard, secretary of the last session, called the roll and the following answered to their names: J. M. Adams, S. Albrecht, E. O. Allen, O. B. Allen, C. Atchison, E. W. Barrett, C. S. Barnett, B. H. Batson, W. E. Bennett, S. D. Berst, L. G. Beers, P. B. Brown, F. C. Brown, W. M. Brown, W. E. Browning, O. R. Buess, W. E. Bush, G. Calvert, Theodore Cates, E. T. Carroll, E. H. Cissna, O. H. Clark, R. O. Clements, O. E. Connett, Ernest Connett, B. H. Cooper, L. W. Cralley, Eli Crouse, J. W. Cummins, J. S. Cummins, J. B. Cummins, C. C. Cullison, O. F. Culver, J. H. Davis, J. H. Davidson, C. C. Dawdy, J. W. Deweese, J. S. Dever, G. A. Dunn, W. J. Fahnestock, A. A. Ferrell, J. W. Flint, M. C. Foltz, P. R. Glotfelty, G. R. Goodman, V. N. Gould, C. C. Hall, J. S. Hall, G. H. Hall, C. W. Hall, Cameron Harmon, G. W. Hanks, F. E. Harris, T. E. Harper, N. C. Henderson, Henry Heyer, A. W. Hendrix, H. O. Hiser, B. A. Hoar, T. O. Holly, Otto Horsley, R. R. Howe, Marion Jackson, J. B. Johnson, J. B. Jones, J. L. Kapp, Roy N. Kean, J. C. Kinison, J. E. Lamb, E. L. Lawler, W. J. Leslie, L. M. Leyerle, M. H. Loar, O. L. Markman, L. A. Magill, E. L. Mathis, S. A. Matthews, L. R. Mauk, O. O. Maxfield, G. E. McCammon, J. E. McCracken, T. B. McClain, L. S. McKown, J. W. McNeil, E. H. McKenzie, James McNabb, W. H. McPherson, W. P. MacVey, J. L. Miller, L. J. Mitchell, W. T. Morris, Robert Morris, S. A. Morgan, E. E. Montgomery, L. E. Page, R. M. Peters, C. L. Peterson, G. A. Phelps, E. C. Phillips, L. W. Porter, W. H. Poole, J. N. Presley, C. M. Prince, A. R. Ransom, W. L. Rhein, W. D. Richardson, Ressho Robertson, G. A. Seed, J. D. Shaddrick, J. E. Shafer, W. A. Sharp, H. B. Shoaff, C. D. Shumard, J. R. Slaten, Lawrence Smith, S. S. Smith, C. W. Smith, H. W. Smoot, M. A. Souers, T. B. Sowers, C. H. Spragg, F. E. Stelzriede, T. C. Stokes, W. I. Terhune, C. S. Tritt, C. H. Todd, J. G. Tucker, J. W. Tucker, M.

L. Watson, W. C. Walton, J. W. Webster, C. B. Whiteside, W. H. Whitlock, W. S. Wilcox, H. N. Wills, T. J. Wilson, E. F. Williams, E. G. Winger, Owen Wright, E. U. Yates, C. R. Yost, H. H. Young, Orin H. Young.

Organization—On motion of C. D. Shumard, L. S. McKown was elected Secretary and given the privilege of naming his assistants. He named the following and they were confirmed: C. W. Hall, Roy N. Kean and W. L. Rhein.

C. C. Dawdy, was re-elected Statistician and permitted to name his assistants. They were confirmed as follows: L. W. Cralley, Eugene Fox, E. W. Barrett, B. H. Cravens, B. H. Batson.

N. C. Henderson, elected last year as Treasurer for this year, was permitted to name his assistants. They were confirmed as follows: W. C. Bruce, W. D. Simmons, Otto R. Buess, L. E. Page, S. A. Matthews, Henry Heyer.

Standing Committees.—The Standing Committees as nominated last year and published in the minutes (see page 18) were concurred in with the following necessary changes: Robert Morris was placed on the Conference Relations Committee in place of F. L. Geyer; W. E. Bennett on Committee on Foreign Missions in place of C. B. Latimer.

C. R. Yost was elected agent for The Methodist Review.

W. E. Bush was elected conference Post Master.

Mr. J. B. Stout was elected Reporter for the local press.

Eli Crouse was elected Reported for the church press.

Bar.—The entire auditorium with the exception of the last three rows of pews under the gallery was made the Bar of the Conference.

Program.—On motion of W. P. MacVey the printed program was adopted as the Official Program of the Conference, and the hour of 8:45 a. m. was fixed for opening the sessions and 12:15 p. m. for adjournment.

Committee.—On motion of George R. Goodman the following committee was named to investigate a proposed gift of property to the conference: C. D. Shumard, Ressho Robertson, J. G. Harmon.

Memorial Service.—The hymn "It Is Not Death To Die" was sung and C. D. Shumard offered prayer. The Memorial Sermon was preached by Dr. J. W. Cummins. The hymn "There Is A Land That Is Fairer Than Day" was sung, and the service closed with prayer by Bishop Leete.

Introductions.—Dr. Irl G. Whitechurch was introduced and presented the interests of Garrett Biblical Institute.

Dr. J. L. Anderson presented the interests of Wesley Memorial Hospital.

Conference Relations.—On motion of Ressho Robertson, all names requiring the consideration of the Conference Relations Committee were ordered referred to same. The following were referred by the District Superintendents to the Committee: Mayo Bowles, J. O. Richardson, W. S. Wilcox, L. M. Hight.

Question One.—Is this Annual Conference incorporated according to the requirements of the Discipline? It is.

Question Two.—Who have been received by transfer and from what conference? John H. Cudlipp, Colorado; Milton J. Wahl, St. Louis.

Question Fifteen.—Who have been transferred and to what Conference? F. L. Geyer, Colorado; George Fiddler, Illinois; W. L. Cunningham, Iowa; E. W. Albaugh, Central Illinois; C. A. Sullivan, Central Illinois.

Introductions.—Dr. Clarence D. Royse, Counsellor in Finance; Dr. John L. Brasher, of the Alabama Conference; Dr. J. C. Holder, a District Superintendent of the Kansas Conference.

Report.—The following section of the report of the Book Committee was read by the Bishop and ordered by the conference incorporated in the minutes.

The Methodist Book Concern endeavors to maintain Christian standards in all its business and industrial relationships. Good will and cooperation are the keynotes of its policy. Group Insurance and retiring allowances are features of its economic system. Wages, hours and working conditions are so adjusted as to promote human values. Our products are sold at a lower price than similar publications of the same quality by other publishers. Its business is conducted with economy and care, and due to the diligence of our publishing forces the sales of The Methodist Book Concern for 1923 total \$5,394,668.43, an increase of \$359,412.42 over the year before. The net produce for 1923 is \$537,708.92, an increase over 1922 of \$89,728.07. The distribution to the Annual Conferences for the retired preachers is also increased by fifty thousand dollars, the amount this year being \$350,000, next to the largest sum ever distributed in a single year to the men who have given their lives for the Church, and who have built up this potent Christian agency to serve the varied parts of the Church and to spread Christian literature over the land.

WM. F. CONNER, Chairman.
EZRA S. TIPPLE, Secretary.

Drafts.—The Bishop announced a draft for \$3319 from the Methodist Book Concern, and one for \$35 from the Chartered Fund. They were properly endorsed and the Secretary instructed to turn them to the Board of Stewards for proper distribution.

Group Insurance.—On motion of C. C. Hall, the following committee was authorized to take up the matter of Group Insurance and the conference committed to Group Insurance provided 90% of the members sign up for same. Committee: T. B. Souers, C. S. Tritt, P. R. Glotfelty, Robert Morris.

Adjournment.—The announcements were made and the Conference adjourned with the singing of the Doxology and the Benediction by O. H. Clark.

SECOND DAY

Thursday, September 25, 1924

The Conference convened at 8:45 a. m. The devotions were conducted by Conference Evangelist Leroy Mitchell. At the request of Bishop Leete, sentence prayers were offered by members of the conference, concluding with the Lord's Prayer.

Journal.—The journal of yesterday's session was read and approved.

Standing Rules.—On motion of W. H. Poole the Standing Rules of the conference were adopted.

Ministerial Record.—On motion of J. G. Tucker, the Secretary was instructed to compile the ministerial record of all pastors and publish same in the conference minutes of 1925.

Excused.—Milton Wahl was excused from further attendance at conference.

Motion.—On motion of W. H. Poole, the order of the day for Friday at 10:00 a. m. was fixed for naming the next meeting place of the conference.

Recommendation.—In the case of L. M. Hight the committee on Conference Relations recommends that the conference proceed at once according to paragraph 265, section 3 of the Discipline. They further recommend that a select number consisting of eleven members of the Conference be nominated by the Cabinet and confirmed by the Conference.

Select Number.—The following Select Number were named and confirmed: Ressho Robertson, C. C. Cullison, O. E. Connett, A. R. Ransom, Robert Morris, H. W. Smoot, W. D. Richardson, T. B. McClain, L. A. Magill, Lawrence Smith, and W. M. Brown.

Group Insurance.—Claude C. Tritt spoke in behalf of Group Insurance and distributed cards concerning same.

Question Five—The Fifth Question, "Who have been admitted on trial?" was called.

Leonard F. Vise, William R. Richardson, John H. Sharda, Walter G. Nolen, Harry Brown, David R. Fleming, Roscoe R. Hollis, Daniel W. Hussong, William M. Lane, Henry L. Metcalf, Zachariah W. Story and Edmund D. Wahl were introduced to the Conference, and having met all the requirements of the Discipline, and having been properly recommended, were received on trial in Studies of the First Year.

Question Fourteen.—The Fourteenth Question, "Was the Character of Each Preacher Examined?" was called.

The Character of M. H. Loar, Superintendent of Carbondale District was passed and he read his report.

The roll of the effective Elders in the Carbondale District was called and their characters passed.

Motion—On motion of E. T. Carroll, the individual reports of all pastors were eliminated.

Introduction.—Dr. E. C. Wareing, editor of the Western Christian Advocate, was introduced and spoke in the interest of the Advocate.

Commission.—On motion of W. P. MacVey a Commission of Five, one from each district, was appointed to study the needs of the Conference philanthropic institutions, and to report to the conference a synchronized and effective program for their development and support. The following were appointed by the Bishop to serve on the Commission: C. L. Peterson, J. S. Cummins, C. D. Shumard, W. P. MacVey, and L. W. Porter.

Question Fourteen.—The Fourteenth Question was resumed. The character of J. G. Tucker, Superintendent of Olney District was passed and he read his report.

The roll of the effective Elders in the Olney District was called and their characters passed.

The character of C. B. Whiteside, Superintendent of Centralia District was passed and he read his report.

The roll of the effective Elders in the Centralia District was called and their characters passed.

Introductions.—H. R. Bunce, District Secretary of the Y. M. C. A. of Southern Illinois was introduced and spoke on the need of co-operation between the Church and the Y. M. C. A.

Dr. J. R. Harker of Illinois Woman's College was introduced and spoke in the interests of the Woman's College.

Mr. J. D. Dill, President of the Board of Trustees of Holden

Hospital, was introduced and extended to the conference an invitation to visit Holden Hospital.

President A. F. Hughes of Evansville, Indiana College was introduced to the conference.

Excused.—On motion of G. R. Goodman, young men who are in college and not up for ordination, were excused from further attendance at the conference.

Referred.—R. O. Etherton was referred to the committee on Conference Relation.

Reporter.—Eli Crouse was appointed Reporter for the church press.

Appointment.—J. S. Cummins was appointed by the Bishop to represent the church in the case of L. M. Hight.

Address.—Bishop F. D. Leete delivered an address "Rewards of the Christian Ministry."

Adjournment.—Announcements were made by W. P. MacVey and the conference adjourned with prayer by Bishop Leete.

THIRD DAY

Friday, Sept. 26, 1924

The Conference convened at 8:45 a. m. Bishop Leete conducted the devotions.

Journal.—The journal of yesterday's session was read and approved.

Referred.—S. W. Webb, J. H. Davis and S. N. Fisk were referred to the Committee on Conference Relations.

Located.—C. G. Bundy was located at his own request.

Board of Hospitals and Homes.—The following ministers and laymen were confirmed as members of the Conference Board of Hospitals and Homes. Ministers: C. L. Peterson, W. P. MacVey, L. W. Porter, C. D. Shumard, J. S. Cummins. Laymen: T. L. Cherry, B. H. Hertenstein, L. H. Buckley, V. E. Richardson, N. E. Prince.

Commission.—A Commission on Boundaries and Mergers was elected as follows: G. R. Goodman, J. G. Tucker, C. B. Whiteside, W. P. MacVey, C. C. Hall.

Conference Evangelists.—All persons desiring appointment as Conference Evangelists were referred to the Committee on Conference Relations.

Excused.—C. R. Yost was excused on account of a funeral.

Bone Gap.—On motion of J. G. Tucker, the following report concerning the cemetery at Bone Gap was adopted:

The Southern Illinois Conference of the Methodist Episcopal Church, hereby instructs the Trustees of the Bone Gap church to deed its Cemetery property to the Bone Gap Cemetery Association, the same property to revert to the Methodist Episcopal Church at any time when the use and care of the property is not satisfactory to the Southern Illinois Conference of the Methodist Episcopal Church.

Hornsby Church.—On motion of G. R. Goodman, the \$294 received from the sale of the Hornsby Church was transferred to the Gillispie church subject to the requirements of the Discipline governing such transfer.

Edwards Chapel.—On motion of C. B. Whiteside, the matter of recovering \$200 received for the unauthorized sale of Edwards Chapel church on the Donnellson charge was turned over to the Conference Trustees with power to act.

Lone Oak.—On motion of C. C. Hall, the Lone Oak church near Galatia was ordered sold.

Question Eight.—“Who have been admitted into Full Membership?”

(a) Elected and Ordained Deacons this year. Charles L. Coleman, George S. Hammons, Lewis D. Hopper, Rodney M. Stockton, Charles L. Phifer, Mayo Bowles.

Question Nine.—“What Members are in Studies of Third Year?” Charles L. Coleman, George S. Hammons, Lewis D. Hopper, Rodney M. Stockton, Charles L. Phifer, Mayo Bowles.

Question Six.—“Who have been continued on Trial?” In Studies of the Third Year. J. W. Walker, Norman M. Moss.

Question Five.—The Fifth question was resumed and Leonard E. Hard was admitted on trial.

Question Fourteen.—The fourteenth question was resumed. The character of G. R. Goodman Superintendent East St. Louis District was passed and he read his report.

The roll of the effective Elders of the East St. Louis District was called and their characters passed.

Introductions.—Rev. E. K. Towle, Field Secretary of Wesley Foundation was introduced and addressed the conference.

Miss Pearl Tibbetts, Field Deaconess, Kansas City National Training School was introduced and addressed the conference.

Dr. N. E. Davis, Chicago, Chairman of Board of Hospitals and Homes addressed the conference, on World Service.

Dr. J. H. Cudlipp, Pastor First Church, East St. Louis, was introduced.

Question Thirty-six.—“Where shall the next Conference be held?”

Sparta and Centralia were placed in nomination. After representations by pastors and others, the vote favored Centralia, and on motion of C. S. Tritt the vote was made unanimous for Centralia.

Offering.—W. P. MacVey presented the matter of finance for Dr. J. H. Brashear. The offering amounted to \$119.

Question Seven.—"Who have been discontinued?" The character of Oscar D. Mitzell was passed and he was discontinued at his own request.

Question Twelve.—"What others have been elected and ordained Deacons?" On motion of C. C. Hall, Seth N. Fisk was elected to Deacons Orders.

Question Twenty-two.—"What other personal notation should be made?" The Elders orders of C. A. Coleman from the M. E. Church, South, were recognized, without admission to Annual Conference.

Referred.—C. E. McDuffee was referred to the Committee on Conference Relations.

Retired Ministers.—The character of the following retired ministers were passed and they were continued in the retired relation and referred to the Board of Stewards: Charles Atchison, D. W. Baker, J. A. Bell, C. B. Besse, C. E. Bovard, W. R. Bradley, J. W. Britton, J. E. Burke, O. H. Clark, L. Cramp, N. B. Cooksey, J. G. Dee, John W. Deweese, W. W. Edwards, Z. J. Farmer, J. W. Flint, J. S. Hall, J. G. Harmon, B. A. Hoar, H. O. Hiser, J. T. Huffman, J. W. Jackson, W. L. Jones, W. Keisling, J. C. Kinison, J. T. Murkin, J. W. McNeil, M. C. McKown, E. H. McKenzie, J. E. Nickerson, D. A. Perrin, J. W. Smith, G. A. Seed, J. A. Taylor, Albert Vandaveer, J. P. Watson, G. M. Whitzell, F. M. VanTreese, A. Yingst, H. H. Young, H. L. Merrick.

The Board of Stewards were requested to investigate the claim of H. L. Merrick and report at the next annual conference.

Address.—Bishop F. D. Leete.

Announcements.—Announcements were made and the conference adjourned with benediction by Bishop Leete.

FOURTH DAY

Saturday, September 27, 1924

The Conference convened at 8:45 a. m. Bishop Leete conducted the devotions.

Journal—The journal of yesterday's session was read and approved.

Excused—Dr. J. H. Cudlipp was excused to attend a funeral.

Greetings—On motion of R. M. Peters the Secretary was in-

structed to send greetings to W. R. Bradley who is sick at Holden Hospital.

Question Eleven.—What members have completed the conference course of study? (a) Elected and ordained elders this year. Elmer H. Cissna, Everett L. Lawler, Clarence W. Smith, Earl U. Yates, Orin H. Young.

Question Fourteen.—The fourteenth question was resumed. The character of C. C. Hall, Superintendent of the Mt. Carmel District was passed and he read his report.

W. H. Whitlock presented a fine bouquet of flowers to Dr. and Mrs. Hall, as a love token from the men of the Mt. Carmel District.

The roll of the effective Elders of the Mt. Carmel District was called and their characters passed.

Question Seventeen.—Who have been located at their own request? W. O. Finks.

Question Twenty.—Who have been permitted to withdraw under charges or complaints? C. B. Latimer, J. O. Richardson.

Question Twenty-one.—Who have been expelled? L. M. Hight.

L. M. Hight.—On motion of Ressho Robertson, the report of the Select Number appointed in the case of L. M. Hight, was adopted. (See Report)

Supernumerary.—The rule requiring S. W. Webb, to appear before the committee on Conference Relations was suspended and he was granted Supernumerary relation.

E. F. Hicks was granted supernumerary relation and the Secretary was instructed to notify him to appear at the next session of the conference and show reason why he should not be located.

A. E. Bunton and C. W. Moorman were continued in the supernumerary relation and the Secretary instructed to notify them to appear at the next session of conference and show reason why they should not be located.

W. R. Evans was continued in the supernumerary relation.

Walter W. Vanbibber and Raymond O. Etherton were granted supernumerary relation.

Change of Relation.—C. E. McCuffee and W. G. Wigham were changed from supernumerary to effective.

Evangelists.—The Conference requested the Bishop to appoint the following brethren as Conference Evangelists. John H. Davis, Leroy J. Mitchell, Otto Hosley, E. O. Allen.

Detached Service.—The character of the following men in detached service was passed. L. R. Seymore, N. M. Moss, W. L. Hanbaum, J. B. Zimmerman, J. E. Lamb, John D. Shadrack, and J. W. A. Kinison.

Question Six.—The Sixth Question, "Who have been Continued on Trial?" was called.

The characters of John B. Zimmerman, Henry L. Muench and Raymond O. Etherton were passed and they were continued on trial in studies of the first year.

The characters of Ray Bass, Carson H. Carlton, Samuel F. Clarkson Eugene Fox, Thomas H. Roddey and Torrence Shaffer were passed and they were continued of trial in studies of the second year.

Question Nine.—The Ninth Question. "What Members are in Studies of the Third Year?" was called.

The characters of Clyde H. Todd, Milton J. Wahl, Robert R. Howe were passed and they were advanced to the studies of the fourth year. The character of Fred C. Stelzreide was passed and he was advanced to the studies of the fourth year on condition.

The characters of Lawrence W. Craley, Frank E. Harris, Walter W. Vanbibber, B. W. Cooper, William R. Evans, Winfield L. Hanbaum, John E. Lamb, Ernest L. Mathis, Clinton E. McDuffee, Lester R. Seymore, Orvil R. Speckelmeyer, and Omer F. Whitlock were passed and they were continued in studies of the third year.

Motion.—On motion of Lawrence Smith the Committee on Resolutions was ordered to report Sunday evening.

Retail Merchants Association.—Sydney Johnson and Senator Hewitt representing the Retail Merchants Association of the City of Carbondale were introduced and presented the conference with Souvenirs of the city. On motion of J. C. Tucker the conference extended a vote of thanks to the Association.

Publisher of Minutes.—On motion of C. D. Shumard, L. S. McKown was made the publisher of the Minutes.

Treasurer.—On motion of C. C. Hall, N. C. Henderson was elected Treasurer for next year.

Report.—The Committee appointed to investigate the proposed gift of Rev. Willard Keisling to the conference presented the following report which was adopted.

Resolved, that we extend to Rev. Willard Keisling our thanks for his kindly offer of 20 acres of ground for a Restoration Home and that we request the conference to refer the proposition to the Board of Conference Claimants.

C. D. Shumard, Chairman; Ressho Robertson, Sec., J. C. Harmon.

Report.—Ressho Robertson presented report No. 1 of the Board of Trustees which was adopted. (See report)

Motion.—On motion of G. R. Goodman, the conference Treasurer

was ordered to turn over to the Conference Board of Trustees the sum of \$50, which had accumulated from the incidental fund.

Introductions.—Dr. C. B. Spencer, Editor of The Central Christian Advocate was introduced and addressed the conference.

Rev. P. R. Powers, of the Chicago Training School was introduced to the conference.

Report.—C. C. Dawdy, Statistician presented the Statistical report and same was ordered printed in the minutes.

Statistician.—On motion C. C. Dawdy was elected Statistician for next year.

Resolution.—On motion of J. G. Tucker the following resolution was adopted by the conference and the Secretary was instructed to transmit a copy to Bishop Quayle.

Resolved—that the Southern Illinois Conference, retain memories rich and fragrant of the gracious ministry, the inspiring leadership the convincing and illuminating preaching, and the genial personal relationships of our greatly beloved Bishop William Alfred Quayle, and that we tender him the renewed assurance of our abiding affection and high regard.

We trust the best blessings of our God may abide upon him and Mrs. Quayle and his family.

Report.—The Treasurer N. C. Henderson read his report which was accepted by the conference.

Motion.—On motion of Robert Morris, the conference ordered that the reports of the pastors shall be filled not later than Thursday morning of conference week, and if such reports are not in, the report of the previous year will be used instead and the names of delinquents published in the minutes.

The conference ordered the above motion be substituted for Rule 17 of the Standing Rules of the conference.

Motion.—On motion of W. P. MacVey the Treasurer was authorized to publish corrected reports, if possible.

Board of Stewards.—The Board of Stewards presented their report which was adopted by the conference. (See Report)

Transfer.—Bishop Leete announced the transfer of James M. Clayton, from the Kansas Conference.

Question Eight.—The Eighth Question, "Who Have Been Received into Full Membership?" was called.

Bishop Leete addressed the class.

The characters of Charles L. Coleman, George S. Hammons, Lewis D. Hopper, Charles L. Phifer, Rodney M. Stockton and Mayo Bowles were passed. They were recommended to Full Membership,

ected to Deacon's Orders and advanced to the studies of the third year.

Announcements.—Announcements were made and the conference adjourned to meet at 1:30 p. m. Benediction by Bishop Leete.

Afternoon Session

The Conference convened at 1:30 p. m. Devotions conducted by Bishop Leete.

Journal.—The Journal of the morning session was read and approved.

Question Twenty-five.—The Twenty-Fifth Question "Who Are The Triers of Appeals?" The following were named: W. H. Whitlock, P. R. Glotfelty, Eli Crouse, W. D. Simmons, J. H. Davis. Alternates, A. R. Ransom and L. W. Porter.

Excused.—A. A. Ferrel was excused to attend a funeral.

Group Insurance.—C. S. Tritt read the report of the Committee on Group Insurance. (See Report). And presented the following motion which was adopted.

That the Southern Illinois Conference of the Methodist Episcopal Church approve of the plan of Group Life Insurance, \$1,000 for each effective member who gives full time to his pastorate: That the Treasurer of the Board of Trustees be authorized to collect the necessary premiums from those desiring the insurance and to remit the same to the Insurance Company. In case a sufficient number does not join to make the insurance effective any premiums collected and not paid to the Insurance Company are to be returned to those remitting.

Old Folks Home.—F. O. Wilson read the report of The Old Folks Home which was adopted. (See Report.)

Commission.—The Commission on Unifying Conference Institutions presented their report which was adopted. (See Report.)

Reports.—Report of the Board of Education was presented.

Dr. Cameron Harmon addressed the conference on the part of the report that referred to McKendree College. The report was adopted.

The report of the Board of Trustees was presented and adopted.

Report of the Committee on W. F. M. S. presented by C. M. Prince. Report adopted.

Report of the Board of Stewards read by A. R. Ransom. Report adopted.

Report of the Committee on W. H. M. S. presented by C. L. Coleman. Report adopted.

Report of the Committee on Sabbath Observance read by G. H. Hall. Report adopted.

Report of the Committee on Sunday Schools read by W. A. Sharp. Report adopted.

Standing Committees.—On motion of C. C. Hall, the Standing Committees for 1925 are to be named by the District Superintendents and published in the minutes.

Advocate.—On motion of G. H. Hall the Western Christian Advocate was made the official paper of the Southern Illinois Conference.

Announcements.—After the announcements the Conference adjourned.

FIFTH DAY

Sunday, September 28, 1924

Sunday morning the Conference Love Feast was conducted by F. M. Van Treese. The music was furnished by the Conference Quartette.

Afternoon Session

Bishop F. D. Leete took the chair at 2:30 p. m. and assisted by the District Superintendents, ordained the following as Deacons: Charles L. Coleman, George S. Hammons, Lewis D. Hopper, Charles L. Phifer, Rodney M. Stockton, Mayo Bowles, and Seth M. Fisk.

Also the following as Elders: Elmer H. Cissna, Everett L. Lawler, Clarence C. Smith, Earl U. Yates, and Orin H. Young.

Holden Hospital.—The following were named as the conference Board for Holden Hospital: Ministers, M. H. Loar, W. P. MacVey, L. S. McKown, J. G. Tucker, M. C. Foltz, W. H. Whitlock, and L. W. Porter; Laymen, J. D. Dill, T. L. Cherry, R. E. Renfro, Philips Jay, R. W. Hopper, and E. B. Jackson.

Minutes.—On motion of O. L. Markman the Minutes were made the official record of the Conference and the Secretary was given power to edit same.

On motion the Minutes of Saturday's session was adopted without reading.

Board of Examiners.—Bishop Leete announced the following as the Conference Board of Examiners:

J. W. Cummins, W. E. Bennett, J. M. Adams, L. S. McKown, Eli

Crouse, M. C. Foltz, J. W. A. Kinison, O. L. Markman, Robert Morris, W. C. Walton, F. O. Wilson, C. R. Yost, R. A. Kean, R. M. Peters, W. H. Whitlock and J. E. Shafer.

Report—The Committee on Resolutions presented their report which was adopted. (See Report.)

Transfers.—Bishop Leete announced the transfer of J. F. Glotfelty from the Iowa Conference to the Southern Illinois. And the transfer of J. C. Foutz from the Southern Illinois to the Indiana Conference.

Appointments.—After singing the Hymn "Faith Of Our Fathers" and prayer Bishop Leete read the appointments and the Conference adjourned.

CERTIFICATE OF ORDINATION

This is to certify, That on the twenty-eighth day of September, 1924, I ordained under the election of the Southern Illinois Conference of the Methodist Episcopal Church, the following as Deacons:

Charles L. Phifer	Seth M. Fisk
Rodney M. Stockton	Charles L. Coleman
Mayo Bowles	George S. Hammons
Lewis D. Hopper	

And assisted by Elders I ordained as Elders:

Elmer H. Cissna	Clarence C. Smith
Everett L. Lawler	Earl U. Yates
Orin H. Young	

F. D. LEETE,
Bishop Presiding.

Done this twenty-eighth day of September, 1924, at
Carbondale, Illinois.

XI REPORTS OF COMMITTEES.

BOARD OF TRUSTEES, SOUTHERN ILLINOIS CONFERENCE Report No. 1

Annual meeting of the Board of Trustees of the Southern Illinois Conference met in the First Methodist Episcopal Church of Carbondale, Illinois, September 26, 1924, C. C. Hall, Chairman, presiding.

Those present: C. C. Hall, F. O. Wilson, C. S. Tritt, M. C. Foltz.

On motion of F. O. Wilson, J. S. Cummins and M. C. Foltz were elected to serve three years.

On motion of F. O. Wilson, the present officers were re-elected: C. C. Hall, Chairman; C. S. Tritt, Treasurer; Ressho Robertson, Sec.

C. S. Tritt, the Treasurer, presented his report showing \$64.50 received from the sale of the Green Briar Church.

On motion of F. O. Wilson, M. C. Foltz was authorized to see Mr. Amos Edwards and collect from him the money received for the sale of the Edwards Chapel on the old Donnellson Circuit.

F. O. Wilson was elected to represent the Board as President of the Board of Managers of the Orphanage and Children's Home of the Southern Illinois Conference.

Ressho Robertson was elected to represent the Board as President of the Board of Managers of the Old Folks' Home.

On motion of C. S. Tritt, the Board adjourned to meet at the call of the Chairman.

C. C. HALL, Chairman.

RESSHO ROBERTSON, Secretary.

Report No. 2

Board met in the First M. E. Church, Carbondale, Ill., Saturday, September 27, 1924, at 10 A. M.

Members present: C. C. Hall, F. O. Wilson, C. S. Tritt, T. B. Sowers, M. C. Foltz, Ressho Robertson and J. S. Cummins. C. C. Hall in the chair.

Dr. C. C. Hall presented the following preamble:

In view of the fact that the Board of Hospitals and Homes of the Southern Illinois Conference, having submitted to the Board of Trustees the proposition of dividing ownership of Holden Hospital equally between the Southern Illinois Conference and the Woman's Home Missionary Society; and that the Conference be asked to elect thirteen members of the Hospital Board of Managers from among the ministers of the Conference to constitute with an equal number of members from the Woman's Home Missionary Society; and that the Board of Trustees nominate one of their number to act as a member of the Board of Managers for the Hospital.

Moved by Sowers and seconded by Tritt, that the Board of Trustees recommend the acceptance of the proposition. Carried.

The Board recommends the election of J. S. Cummins to represent the Board of Trustees on the Board of Managers of the Hospital.

Moved by M. C. Foltz and seconded by Sowers that the President and Secretary of the Board of Trustees be authorized to sign all legal papers pertaining to Conference business, during the year.

C. C. HALL, Chairman.

RESSHO ROBERTSON, Secretary.

**REPORT OF THE CONFERENCE CLAIMANT SOCIETY OF THE
SOUTHERN ILLINOIS CONFERENCE, ENDING SEPT. 22, 1924**

Balance in Endowment Fund at close of last Conference year -----		\$131,636.93
Received through the office of the President:		
Mrs. Luella Parker -----	\$ 2,000.00	
Marshall Will Case -----	2,000.00	
J. B. Stout, collections -----	565.13	
Real estate at Olney, Ill. -----	1,000.00	\$ 5,565.13
		<u>137,202.06</u>
Disbursements:		
Conference Trustees' Note -----	\$ 360.00	
Salary, J. B. Stout, Secretary -----	600.00	
Expense, J. B. Stout, Secretary -----	252.48	
To G. A. Seed on Olney property ----	300.00	\$ 1,512.48
		<u>135,689.58</u>
Total Endowment -----		\$135,689.58
Invested as follows:		
Bonds - -----	\$ 75,785.25	
Real Estate Loans -----	57,987.22	
Real Estate—Olney Property -----	1,000.00	
Personal notes on subscriptions -----	30.00	
Cash on hand -----	886.11	
		<u>135,689.58</u>
		\$135,689.58
Interest Fund:		
Balance on hand at last report -----	\$ 3,324.03	
Paid Conference Treasurer -----	3,500.00	
		<u>175.97</u>
Over Draft -----		175.97
Interest collected during year ending 9-22-24 -----		7,340.52
		<u>7,164.55</u>
		\$ 7,164.55
Disbursements:		
Paid Annuitants on outstanding Bonds--	\$4,354.00	
Expenses, Taxes, etc. -----	122.46	
Interest due and reported uncollected---	297.00	
Interest advanced, included in last year's report -----	12.39	\$ 4,785.85
		<u>2,378.70</u>
Balance on hand September 22, 1924-----		\$ 2,378.70

Respectfully,

R. J. TANQUARY, Treasurer.

I hereby certify that I have this day examined all bonds, real estate mortgage, etc., included in the above report, have checked them in detail with the report and find the same to be correct; and believe the funds to be carefully safeguarded and handled with care. The funds earned nearly 6½ per cent for the year.

Respectfully submitted,

F. O. WILSON, Auditor.

September 23, 1924.

COMMISSION

1. The Commission on Unifying the Philanthropies of this Conference recommends first, the organization of a Board of Hospitals and Homes as provided for in the General Conference Legislation. This Board shall have general supervision of the several institutions, viz: The Methodist Orphanage, The Old Folks Home and Holden Hospital. It shall have particular charge of all promotion efforts and shall itself carry the budget for such promotion.

2. The fact that the new Holden Hospital Building cannot be opened until equipment shall have been provided, leads us to recommend that the Conference authorize and direct the Board of Trustees of the Conference to borrow such a sum as will complete an equipment fund of \$15,000 not later than March 1, 1925.

3. To unify the interests of the Womans Home Missionary Society and of the Conference in Holden Hospital, this commission recommends that a Board of twenty-seven members be created which shall hold the property of the Hospital in trust for the Woman's Home Missionary Society and for the Southern Illinois Conference, giving joint ownership of the Hospital. The Womans Home Missionary Society shall elect thirteen members of this Board; provided also that the members of that Society who are now on the Board of Holden Hospital shall act in the new board until their successors are duly elected. The Southern Illinois Conference shall elect thirteen members of the Board and the Board of Trustees of the Southern Illinois Conference shall elect one member from among their own number.

4. The Board of Hospitals and Homes is authorized to promote the development of the Old Folks Home, with reference to location, planning and erecting of the new building for the home. We recommend the continuation of Brother J. B. Stout as representative of the Home.

5. We ask for the appointment of C. C. Hall as Executive Secretary of the Board of Hospital and Homes and Superintendent of The Methodist Orphanage.

REPORT OF THE SUPERINTENDENT

of the
ORPHANS' AND CHILDREN'S HOME OF THE SOUTHERN ILLINOIS CONFERENCE OF THE METHODIST EPISCOPAL CHURCH, AT MT. VERNON, ILL., FOR THE YEAR ENDING AUGUST 31, 1924

Care of Children

Received into this Home.....	30
Returned to Relatives	15
Returned to Courts	3
Remaining in this Home the entire year.....	11
Placed in Family Homes	7
Changes in Family Homes.....	4
Attained Majority	3
Adopted	10
Deceased	1
Cared for in the Orphanage during the year.....	42

Remaining in same family homes the entire year-----	38
Total (omitting duplicates) -----	80

Financial

(Receipts of Cash Only)

Contributions from Sunday Schools, Churches and Individuals -----	\$19,423.24
For Children's Board -----	1,487.50
Annuity, G. J. Kuykendall -----	6,933.00
Annuity, Mrs. M. E. Mulford -----	400.00
Sale of Live Stock, Refunds, & Sundries-----	83.50
Total -----	\$28,327.24
Current Expenses -----	\$10,919.60
Construction of New Building -----	55,609.72
Indebtedness -----	17,500.00

Receipts of Cash and Supplies by Districts

Carbondale -----	\$4,594.28
Centralia -----	3,901.81
East St. Louis -----	2,496.72
Mt. Carmel -----	7,120.89
Olney -----	2,584.02

SAMUEL THERO,
Superintendent

The Board of Managers of the
Orphans' & Children's Home of the
Southern Illinois Conference of
the M. E. Church
Mt. Vernon, Ill.
Gentlemen:

This is to certify that we have audited the books of the Superintendent, Rev. Samuel Thero and those of the Treasurer, V. E. Richardson, and find that the receipts of the superintendent check with the receipts of the treasurer and are correct.

We have also checked the treasurer's records of disbursements with the cancelled checks and find his books correct and the balance shown to be that as certified to by the Jefferson State Bank where this account is carried.

Very truly yours,
Auditing Committee
ALBERT ALLEN
WALTER C. WESCOTT

**ANNUAL REPORT OF THE OLD FOLKS HOME
ENROLLMENT**

Life guests last report -----	6
Admitted this year -----	3
Total -----	9
Boarding guests last report-----	3
Admitted this year -----	1
Total -----	4

Boarding guest released -----	1
Boarding guests now in Home-----	3
Total guests in the Home -----	12

FINANCIAL

Balance subject to check Sept. 20th, 1923-----	\$1,013.71	
Time Certificates of Deposit -----	2,805.48	\$3,819.19

Received—

Carbondale District -----	\$612.43	
Centralia District -----	566.07	
East St. Louis District -----	719.97	
Mt. Carmel District -----	603.18	
Olney District -----	712.40	\$3,214.05
Membership fees -----		1,225.00
Fees from Boarding guests -----		962.50
Interest -----		289.84
Bills Receivable -----		300.00
Rent -----		15.00
		<u>\$6,006.39</u>

\$9,825.58

Expended—

General Home expenses -----	\$4,162.93	
Administrative -----	884.22	
Rent -----	165.00	\$5,212.15
Bonds bought -----		2,271.00
Time Certificates -----		1,805.48
Balance subject to check -----		536.95
		<u>\$ 9,825.58</u>

Resources—

Cash subject to check -----	\$ 536.95	
Time Certificates of Deposit -----	1,805.48	
U. S. Government Bonds -----	5,150.00	\$ 7,492.43
The Home (estimated at) -----		5,000.00
Land (40 acres in Clark County estimated at) -----		3,000.00

\$15,492.43

In addition to the above supplies valued at \$234.10 have been received during the year, and a note of \$250.00 cancelled.

Nominations—For members of the Board of Managers to serve three years; Rev. M. H. Loar, Rev. O. L. Makman, Mrs. Ida Gould, Geo. H. Corrie and the pastor at St Francisville.

Recommendations—That an amount equal to 2% of the pastor's cash salary be apportioned to the charges for the support of the Home, and that the Sunday just preceeding Thanksgiving be set aside as Old Folks Home day, when an offering shall be accepted from all the churches of the conference, and sent to Geo. H. Corrie, Treasurer, at St. Francisville, Illinois.

**OFFICERS FOR 1924-25 FOR WOMAN'S HOME
MISSIONARY SOCIETY**

Conference President—Mrs. Norman P. Moss, Mt. Vernon, Ill.
 Corresponding Secretary—Mrs. H. C. Mitchell, Carbondale, Ill.
 Treasurer—Mrs. Olive S. Bouer, Albion, Ill.
 Recording Secretary—Mrs. J. H. Daniel, Carbondale, Ill.
 First Vice President—Mrs. Sallie Logan, Murphysboro, Ill.
 Second Vice President—Mrs. Lou Harper, E. St. Louis, Ill.
 Third Vice President—Mrs. Wilmer Gould, Lawrenceville, Ill.

Department Secretaries

Young People's Work—Mrs. Geo. S. Reed, Cairo, Ill.
 Children's Work—Mrs. J. W. Webster, Litchfield, Ill.
 Evangelism—Mrs. Wm. McConnel, Carmi, Ill.
 Christian Stewardship—Mrs. M. C. James, 817 N. 13th St., East
 St. Louis, Ill.
 Literature—Mrs. Ethel Holland, Marion, Ill.
 Perpetual Members—Mrs. J. G. Tucker, Olney, Ill.
 Conference Members—Mrs. F. O. Wilson, Mt. Carmel, Ill.
 Temperance—Mrs. C. C. Hall, Mt. Vernon, Ill.
 Life Service—Mrs. Lulu Jones, Mt. Vernon, Ill.
 Mite Boxes—Mrs. J. P. Van Dusen, 428 N. 14th St., E. St. Louis.
 Supplies—Mrs. Rufus Grant, Mt. Vernon, Ill.
 Bequest and Dorse—Mrs. Al Harper, 1318 Baugh Ave., E. St.
 Louis, Ill.
 Membership—Mrs. Geo. Coventry, Edwardsville, Ill.
 Thank Offering—Mrs. C. L. Swartz, Mt. Carmel, Ill.

THE WOMEN'S HOME MISSIONARY SOCIETY

We commend very highly the work of the Woman's Home Missionary Society of the Southern Illinois Conference.

They prosecute their tasks with love and zeal in the name of Christ and the benighted peoples whom He so willingly served; and we recommend that the pastors encourage the organization of local auxiliaries of this Society where possible and practical.

We heartily endorse the work they are doing among the foreigners in East St. Louis through the Settlement House; also the work done for suffering people at Holden Hospital at Carbondale; besides all the other efforts they put forth. They are entitled to all the support the Conference can give them.

ROBT. M. PETERS, Chairman.

CHARLES L. COLEMAN, Secretary.

**REPORT OF WOMAN'S HOME MISSIONARY SOCIETY
JULY 1, 1923-JULY 1, 1924**

DISTRICTS	Auxiliaries	Members	Y. L.	Members	Queen E.	Members	Home Guards	Members	Mother Jewel	Members	Total Organizations	Total Members	Honorary Members	Conference Members	Memorial Members
Carbondale ----	15	550	1	27	6	152	4	160	9	362	35	1251	10	---	3
Centralia -----	10	316	1	5	4	51	3	53	10	281	28	706	3	5	---
East St. Louis --	10	385	1	9	3	26	4	56	4	137	22	613	---	2	---
Mt. Carmel -----	14	604	---	---	4	42	3	129	5	90	26	865	3	8	---
Olney -----	14	377	3	96	2	31	2	59	4	118	25	681	29	2	---
Total -----	63	2232	6	137	19	302	14	457	32	988	136	4116	45	17	3

DISTRICTS	New Perpetual	W. H. M.	C. H. M.	Lenten Offering	Thank Offering	Mite Box	Supplies	Vouchers	Cash
Carbondale ---	2	340	89	\$ 8	† 13	345.85	1139.50	-----	3399.95
Centralia -----	---	179	52	\$ 79.39	† 10	183.56	313.93	-----	1699.50
East St. Louis	3	146	20	\$ 8	† 3	313.46	502.14	-----	2943.98
Mt. Carmel ---	8	143	126	\$ 5	† 6	236.51	611.88	-----	3196.42
Olney -----	8	177	30	\$ 28.31	† 12	271.33	783.94	-----	3090.98
Total -----	21	985	317	\$ 32	† 38	1350.71	3351.39	2155.09	14347.93

Jewel Life Members, *55.	
Queen Esther Life, **1.	
Observed Lent, §32.	
Observed Thank Offering, †38.	
Subscriptions to Magazines, 44.	
Other Magazines, 1003.	
Books, 200.	
Second Hand Garments, 200.	
Value new supplies -----	\$ 3,555.39
Vouchers -----	2,155.09
Cash -----	<u>14,347.93</u>
Grand Total -----	\$42,751.49
Net gain in auxiliaries -----	10
Net gain in members -----	200
Y. P. Dept. loss -----	126
Junior Dept. gain -----	238
Home Members, gain -----	45
Conference Members, gain -----	18
W. H. M. gain -----	87
C. H. M. gain -----	4
East St. Louis Settlement	
Balance, 1923 -----	\$ 3,416.02
Cash, Southern Illinois -----	3,073.39
Other Conferences -----	860.00
National Society -----	2,306.35
Self Help -----	516.61
Teachers Travel -----	62.30
Total -----	<u>\$10,234.67</u>
Supplies -----	<u>\$ 750.86</u>
Grand Total -----	\$10,985.53
Balance -----	\$ 2,222.43
Valuation -----	\$38,700.00
Insurance -----	\$19,500.00
Holden Hospital	
Balance 1923 -----	\$ 600.69
Earnings -----	22,009.39
Cash W. H. M. S. -----	4,392.56
Other Conferences -----	32.15
Total Cash -----	<u>\$ 27,034.79</u>
Disbursements -----	24,267.38
Free Bed Work -----	1,675.80
Supplies -----	1,541.57
Vouchers -----	83.00
Grand Total -----	<u>\$ 30,355.00</u>
Bonds issued -----	60,000.00
Bonds sold (all) -----	60,000.00
Bonds cancelled -----	878.00
Valuation -----	150,000.00
Insurance -----	48,000.00

MRS. H. C. MITCHELL, Cor. Sec.

ANNUAL REPORT OF THE WOMAN'S FOREIGN MISSIONARY SOCIETY, SOUTHERN ILLINOIS CONFERENCE

DISTRICTS	Auxiliaries	Members	Young People's Societies	Members	King's Heralds	Members	Little Light Bearers	Members	Life Members
Carbondale -----	9	390	5	87	6	104	5	127	2
Centralia -----	21	552	8	143	6	138	5	113	7
East St. Louis -----	23	717	13	216	9	187	5	179	3
Mt. Carmel -----	18	668	7	189	15	299	12	214	3
Olney -----	25	974	11	197	12	274	14	303	2
Conference -----									
	96	3301	44	832	48	1002	41	936	17

DISTRICTS	Subscribers to Missionary Friend	Subscribers to Junior Friend	Mite Boxes	Thank Offering	Money Contributed	Conference Contingent
Carbondale -----	108	175	94	\$ 428.20	\$ 2632.83	\$ 15.50
Centralia -----	286	108	384	481.69	3213.23	21.60
East St. Louis -----	347	128	514	742.51	4693.29	21.40
Mt. Carmel -----	359	259	---	388.92	2862.04	23.87
Olney -----	403	137	495	1027.96	5397.42	35.00
Conference -----					48.00	
	1503	797	1487	\$3069.28	\$18846.81	\$117.37

Conference Officers

Secretary -----	Miss Genevieve Capps, Vandalia, Ill.
Treasurer -----	Mrs. J. S. Barter, Marion, Ill.
First Vice-President -----	Mrs. C. C. Hall, Mt. Vernon, Ill.
Second Vice-President -----	Mrs. J. G. Tucker, Olney, Ill.
Sec. of Field Support -----	Mrs. W. H. Poole, Collinsville, Ill.
Young People's Superintendent -----	Mrs. James G. Wilkin, Robinson, Ill.
Children's Superintendent -----	Mrs. C. L. Peterson, Mt. Vernon, Ill.

Field Support

Missionaries—

Dr. Esther Gimson Bare, Barielly, India.
Miss Flora M. Carncross, Nanking, China.

Miss Ruth Thomas, Inhambane, Africa.

119 scholarships in nine countries, covering the salaries of Bible women, nurses and expense of girls in schools,

Respectfully submitted,

GENEVIEVE CAPPS, Secretary.

WOMAN'S FOREIGN MISSIONARY SOCIETY

Realizing that the Woman's Foreign Missionary Society affords one of the finest opportunities for missionary endeavor among the women of our church we look with no small degree of pleasure upon the successful and ever enlarging work of this society in our conference. We commend the good women of our churches a hearty, and cordial support.

We would in a special manner call your attention to the campaign launched for an increased membership of at least 10% of present enrollment.

We would call to the attention of all our pastors to their endeavor to increase the knowledge of Christian stewardship, including the stewardship of prayer, personal service and of possession. And we pledge them our hearty support in all their endeavors.

E. T. CARROLL, Chairman

C. M. PRINCE

R. M. STOCKTON

McKENDREE COLLEGE

McKendree College opened her ninety-seventh year with the largest college freshman class in her history. The equipment is being constantly supplemented to meet the demands of the institution, and of the standardizing agencies. Notable improvements have been made in several departments. A four thousand dollar pipe organ is being installed this conference week. Dr. Hype's gift through his will has made possible extensive enlargements and improvements to the athletic field. The department of Religious Education is of increasing value. The administration is giving most careful supervision of the moral and spiritual life of the students. The faculty is giving sacrificial services. Dr. Harmon is pouring his life into the effort to lift McKendree to a commanding place in education and christian influence. The loyal co-operation of pastors and laymen have made these successes possible.

Economy and increased income from tuition has decreased the deficit very materially. The Sustentation Fund this year amounts to \$4,000. Income must exceed expense if the Endowment is to be largely increased in the near future. The college will now receive one dollar and one half from the Rockefeller Board for every three and one half added to the Endowment from other sources until one hundred and fifty thousand are contributed from this Board, which will add five hundred thousand dollars to the productive endowment.

To meet deficit and as the people's part in the current expenses of the school, and to make increasing endowment possible: Be it

Resolved, that we add a sum equal to one third of our total asking for world service as a Sustentation Fund, and that McKendree share pro-rata with the world service until an amount equal to \$20,000 be raised.

Resolved, that we commend the splendid work of the Wesley Foundation of the Normal University of Southern Illinois under the leadership of Dr. W. P. MacVey; and of the Wesley Foundation of the University of Illinois.

We approve the asking of the Wesley Foundation of the Normal University for an appropriation from the Rockefeller General Education Board for the support of the work.

W. H. WHITLOCK, Chairman.
C. R. YOST, Secretary.

THE WESLEY FOUNDATION AT THE UNIVERSITY OF ILLINOIS

The Wesley Foundation at the University of Illinois is the Methodist Church at work among the students at our state university. The work is no longer an experiment.

Last year 8,928 students, not counting Summer Session or Chicago Departments, were enrolled in the departments of the University of Urbana-Champaign. Of this number, 2,448 were Methodists, or more than a fourth.

One thousand, three hundred and sixty students were last year enrolled as members of Trinity Church, the Church of the Foundation. We must have a new Trinity Church as soon as possible. We are actually losing scores of students who would come, had we the facilities for them.

The problem of support is a very serious one, growing out of the amazingly rapid growth of our work. If the opportunities in this wonderfully strategic field continue to be met, there must be increasing numbers of friends who will contribute regularly to the work of the Wesley Foundation at the University of Illinois.

W. H. WHITLOCK, Chairman.
C. R. YOST, Secretary.

GARRETT BIBLICAL INSTITUTE

We rejoice in the continual growth and development of Garrett Biblical Institute, Evanston, Illinois, and most earnestly commend it to our young ministers who are seeking theological training and to those who are seeking the very best investment for spare money.

W. H. WHITLOCK, Chairman.

REPORT OF CUSTODIAN OF MONUMENT FUND

Balance on hand October 8th, 1923.....	\$351.97
Money received during the year, Vouchers given for same....	19.00
Interest on deposits	4.96
From Conference Treasurer, October 7th, 1924.....	180.00
Total	\$555.93

Paid Out—	
For Monument of Rev. G. S. Wilson.....	\$100.00
For Monument of Rev. William Powis.....	100.00
For Monument Rev. R. D. Woodley.....	100.00
Expense for Post Cards & Printing Same.....	4.20
Balance on hand October 8th, 1924.....	251.73
Total	<u>\$555.93</u>

J. C. KINISON, Custodian

METHODIST PREACHERS' BENEFIT ASSOCIATION

SECRETARY'S REPORT

MEMBERSHIP

Number of members, Sept. 29, 1923.....	157
Reinstated	1
New members received during year and at 1924 session of Annual Conference	7
(O. B. Allen, Frank E. Harris, R. M. Stockton, Chas. L. Coleman, Thomas H. Roddey, Charles L. Phifer, W. D. Simmons).	<u>165</u>
There have been no deaths, and none lapsed during the year.	
Members removed from membership roll.....	2
Total to be deducted	<u>2</u>
Total number of members, Sept. 27, 1924.....	<u>163</u>

FINANCE

Balance on hand, Sept. 29, 1923.....	\$554.14
Receipts—	
From back payments	2.00
From fines50
From new membership fees	7.00
From interest	<u>20.00</u>
Total receipts	<u>\$583.64</u>
Disbursements—none.	
Balance on hand, Sept. 27, 1924.....	<u>\$583.64</u>
The Jefferson State Bank, Mt. Vernon, Ill., certifies that Treasurer, C. C. Hall, has on deposit in said bank the sum of	<u>\$574.14</u>
The Secretary, E. W. Barrett, has on hands.....	9.50
Total	<u>\$583.64</u>

Respectfully submitted,
EARL W. BARRETT,
Secretary.

SABBATH OBSERVANCE.

In view of the fact that we are enjoined by the WORD of God to observe the SABBATH DAY and keep it holy, therefore we urge the ministers to be incesasing in their call to the people to remember the DIVINE injunction and refrain upon this day, as on all other days, from those amusements and pastimes that can not be taken in the name of the Lord Jesus, and from all unnecessary participation in gainful occupations on this day.

Further, that they urge all to observe the Sabbath in faithful attendance upon the services of the house of God.

B. H. BATSON,
GEO. HALL.

BIBLE CAUSE.

We the committee on Bible Cause representing the Southern Illinois Conference hereby report our hearty approval of the good work being done, world wide, by the American Bible Society and other agencies and pledge the hearty support of the Conference in their effort to carry the word of God to hearts and homes in every land.

W. I. TERHUME, Chairman,
T. A. MARTIN, Secretary.

COMMITTEE ON SUNDAY SCHOOLS.

The Committee on Sunday Schools desire to submit the following report,—

We realize the importance of the work of the Sunday Schools, its opportunities for evangelism and training for Christian service are unequaled.

In order that the young life of our church may be won for Christ and trained in the work of His Kingdom, we recommend,—

1. That Decision Day be made the subject of much prayer and carefully planned.
2. That Teacher training classes be organized in all our schools, and our teachers be urged to avail themselves of the instruction offered by the courses offered by our Board of Sunday Schools.
3. We commend the Cradle Roll and Home Department as a means of doing good and helping two classes not otherwise reached.
4. We commend our own church publications to all our schools.

- as being the best and worthy of their use.
5. We recommend the organization and grading of the entire school along the lines of approved methods for training in Christian service.

W. H. POOLE, Chairman.

W. A. SHARP, Secretary

RESOLUTIONS.

We the Southern Illinois Conference highly appreciate the hospitality and courtesies shown us by Dr. MacVey and Brother Hopper and their congregations and all the good people of Carbondale and sincerely thank them. It has been one of the most delightful stays in our history. We also appreciate the fine Christian spirit that has been manifested by our leader Bishop F. D. Leete, and the able manner in which the Conference has been conducted by him, and thank him for his able addresses and the brotherly spirit he has shown.

We wish to thank Dr. John H. Brasher for his rich spiritual sermons given at the four o'clock hour. They have been an inspiration to all who heard them.

We recognize the great work Holden Hospital is doing for the sick through its kind ministrations, and appreciate the courtesies extended to the ministry. We commend it to our pastors and their people for their prayers, patronage and support.

We also recognize the splendid work Wesley Memorial Hospital is doing for the sick poor through its Free Bed Fund and commend it to our pastors and people for their patronage and support.

LAWRENCE SMITH, Chairman,

L. S. McKOWN, Secretary.

COMMITTEE ON LIFE INSURANCE

Your Committee decided upon the plan of \$1,000 for each effective member of the Conference on the group plan. This provides that an official of the Conference makes the contract for all and pays the premium for all, that each member has an individual policy providing for \$1,000 in full force immediately in case of death and for the payment of the same to the insured in case he were totally and permanently disabled before the age of 60. As there is no examination, the condition is made that 90 per cent of the class selected be insured.

There are 167 effectives in the Conference. Ninety per cent would be 152. Data on 135 has been secured which lacks 17 of that number. Your Committee considered limiting the class to those effectives who were working full time in the Pastorate. There are about 160 of these, 90 per cent being 144. We lack 9 of that number.

Several of those who gave the data may not take the insurance when the plan is ready to put in operation, and some have already indicated that attitude. Therefore it is evident that the plan of financing the group of insurance by an official of the Conference collecting the amount due from each member is not practical, as 90 per cent will not continue persistently.

The only way your Committee see that this may be effective is by Conference action and not individual action. The average premium figured on 122 persons was about \$17.00. This on 167 effectives totals \$2,839.00. This would be reduced by dividends in future years, but increases by the age of those retiring would probably offset that. The total claim for the support of Pastors including rent was \$280,291. One per cent of this would amount to \$2,802.00, approximately the amount of premium.

Your Committee therefore believes that the plan of group insurance can only be made effective by a levy of some such amount, in addition to present levies.

If this plan is not adopted, then your Committee will try to interview or correspond with the few unseen.

If data on over 90 per cent is secured then you will be advised by letter to remit the premium of approximately \$17.00 to the treasurer of the Board of Trustees or some part of it not less than \$2.00, the balance to be paid by deposits as you wish. When the Treasurer has had the remittances from 90 per cent the first installment of the total premium of about \$2,800 will be remitted to the Prudential Insurance Company and the insurance will be in force. If the first remittance is not secured from 90 per cent, the group insurance cannot go in effect and the remittances will be returned to those so remitting.

BOARD OF EXAMINERS

PLAN OF CONFERENCE EXAMINATIONS

All undergraduates are required by Conference action to attend the Summer School of Theology at Lebanon.

All pastors whose cash salary is \$1,500 or more shall send to the Chairman of the Examining Board not less than \$5.00 nor more than \$10.00 to assist in defraying expenses of Summer School.

BOARD OF EXAMINERS

J. W. CUMMINS, Chairman.
Examiners—

W. E. BENNETT, Registrar.

J. M. Adams—American History; System of Christian Doctrine.

W. H. Whitlock—New Testament History; Paul and His Epistles.

Eli Crouse—Life of Wesley; The Religions of Mankind.

M. C. Foltz—Selections from the Writings of John Wesley; Human Behavior.

J. W. A. Kinison—Doctrines and Disciples; Introduction to the Study of Sociology.

R. M. Peters—The Five Great Philosophies of Life; Dictionary of the Bible.

L. S. McKown—The Plain Account of Christian Perfection. The Art of Writing English.

O. L. Markham—The Making of the Sermon; Beacon Lights of Prophecy.

Robert Morris—Evangelism; The Bible in the Making.

R. N. Kean—Foundation of Christian Belief. (a) The Pupil and the Teacher. (b) The Graded Sunday School.

W. C. Walton—Bible Biography; Written Sermon.

F. O. Wilson—The Christian Pastor; History of the Christian Church.

C. R. Yost—Neely's Parliamentary Practice; Book of Isaiah.

J. E. Shaffer—Local Elders and Local Deacons Orders.

The required written work on Collateral Reading should be sent to the following Examiners:

First Year—P. R. Glotfelty; Second Year—G. A. Dunn; Third Year—O. B. Allen; Fourth Year—A. R. Ransom.

Notes

1. The standing of a student in any subject shall be determined as follows: The examination papers and the written work furnished by the student shall each be graded on a scale of 100 per cent. The final grade to be found by striking an average between these two grades.

2. To assist the student in systematizing his study the Board of Examiners recommend the following scheme of work:

The first subjects in each year to be studied during the months of October and November; the second subjects during the months of December and January; the third during the months of February and March; the fourth, or remaining, during the months of April and May. Let the written work in each subject be prepared and sent to the

proper examiner at the close of each study period. Let the books for collateral reading and study be taken up during the months of June to September.

3. There shall be two examinations each year; one at the close of the Institute at Lebanon in June, which will cover the entire Course of Study for the year, and the other on Tuesday before Wednesday on which the Annual Conference meets.

4. If the applicant shall be absent at the time appointed for examination it shall be optional with the Examiner and Chairman whether he be given an examination that year.

5. There will be no giving or receiving information during the examination.

6. Sermons shall be sent to the Examiner by the first of August.

A SCHEDULE OF WORK FOR STUDENTS

Each year is divided into quarters. The collateral work is starred (*). The Methodist Review should be read as it appears, but the written work on this is to be handed in at the close of the year.

First Year

1. New Testament History, Evangelism, *The Main Points.
2. Human Behavior, *The Pastor-Preacher, *Citizenship and Moral Reform.
3. The Art of Writing English, *Wesley's Sermons.
4. The Making of the Sermon. *Life of Francis Asbury.

Second Year

1. History of the Christian Church (first half), The Bible in the Making, *The Christian View of the Old Testament.
2. The History of the Christian Church (second half), Dictionary of the Bible, *The Church in the City or the Country Church Serving the Community.
3. The Pupil and the Teacher, The Graded Sunday School, *Wesley's Sermons, *History of Methodism.
4. The Christian Pastor, *How to Teach Religion, *Life of Martin Luther.

Third Year

1. Sociology (first half), Beacon Lights of Prophecy, *Modern Premillennialism.
2. Sociology (second half), Parliamentary Practice, *The Church and Industrial Reconstruction.
3. Foundations of Christian Belief, *Studies in Christianity, *History of Methodism.
4. Religions of Mankind, *Life of Phillips Brooks.

Fourth Year

1. System of Christian Doctrine (first half), *Outline of Christian Theology (first half).
2. System of Christian Doctrine (second half), *Outline of Christian Theology (second half).
3. Five Great Philosophies of Life, *Missionary Morale, *History of Methodism.
4. The Book of Isaiah, *Good Ministers of Jesus Christ.

REPORT OF THE BOARD OF STEWARDS

Receipts for the year are as follows:

Balance on hand at last report.....	\$ 418.80
Check to Mrs. C. J. T. Tolle returned.....	145.00
Communion Collection	32.25
From Book Concern	3,319.00
From Chartered Fund	35.00
From Board of Conference Claimants	250.00
From Conference Claimant's Society.....	1,500.00
From Snell Memorial Fund.....	100.00
From Bunn-Madden Memorial Fund.....	66.67
Interest on Deposits	26.08
From Charges	24,492.00
Love Feast Collection	273.57
	\$30,658.37
Disbursements:	
Paid to Claimants	\$29,862.00
Expense of Board	11.00
Balance on hand	785.37
	\$30,658.37

We Nominate for Members of the Board

To serve one year—J. C. Kinison, L. W. Porter.

To serve two years—Robert Morris, A. R. Ransom.

To serve three years—Ressho Robertson, W. H. Poole.

Laymen to serve one year—J. B. Stout, W. O. Edwards.

Officers of the Board

President.....W. H. Poole,

Secretary.....A. R. Ransom

Treasurer.....J. C. Kinison

The adjusted legal rate of Annuity for this year is \$22. The amount received makes possible a rate of \$16 for distribution, and increase of one dollar over last year. We recommend that \$34,000 be asked from the charges next year or an amount equal to 12 per cent of the pastor's Cash Salary.

W. H. POOLE, President

A. R. RANSOM, Secretary

DETAILED DISBURSEMENTS TO PREACHERS

NAME	ADDRESS	Year Received in Full Connection	Year Granted Retired Relation	Years Superannuary	Years Counted	Paid Annuity at \$16 per year	Special Aid	Total Paid
1 Atchison, Charles.....	Mt. Vernon, Ill.	1891	1921	...	32	512	...	512
2 Besse, C. B.	Orange, N. J.	1873	1907	...	36	576	...	576
3 Bradley, W. R.	Kinmundy, Ill.	1884	1918	...	36	576	...	576
4 Burke, J. E.	Mason, Ill.	1891	1905	6	10	160	...	160
5 Baker, D. W.	Pocahontas, Ill.	1833	1920	12	27	432	...	432
6 Britton, J. W.	Brighton, Ill.	1883	1923	...	29	624	...	624
7 Bovard, C. E.	Mason, Ill.	1891	1923	6	27	432	...	432
8 Bell, J. A.	Mt. Vernon, Ill.	1909	1923	...	14	224	76	300
9 Clark, O. H.	East St. Louis, Ill.	1861	1910	...	51	816	...	816
10 Cooksey, N. B.	Olney, Ill.	1877	1913	18	20	320	...	320
11 Cramp, Lemuel	Brighton, Ill.	1881	1913	5	29	464	...	464
12 Deweese, J. W.	Olive Branch, Ill.	1894	1916	1	23	368	...	368
13 Dee, J. G.	Lebanon, Ill.	1881	1920	5	36	576	...	576
14 Edwards, W. W.	Springfield, Ill.	1885	1906	...	23	368	...	368
15 Farmer, Z. J.	Upland, Cal.	1890	1919	...	31	496	...	496
16 Flint, J. W.	Madison, Wis.	1877	1920	...	45	720	...	720
17 Harmon, J. G.	Louisville, Ill.	1888	1921	...	35	560	...	560
18 Hall, J. S.	Collinsville, Ill.	1899	1916	1	18	288	...	288
19 Hiser, H. O.	Nashville, Ill.	1893	1911	8	12	192	...	192
20 Hoar, B. A.	Anna, Ill.	1885	1917	...	34	544	...	544
21 Huffman, J. T.	Minneapolis, Minn.	1886	1911	2	25	400	...	400
22 Jackson, J. W.	Oblong, Ill.	1884	1909	5	22	352	...	352
23 Jones, W. L.	Springville, Cal.	1896	1923	12	17	272	...	272
24 Keisling, Willard	Lake Stearns, Fla.	1890	1913	7	18	288	...	288
25 Kinison, J. C.	Mt. Vernon, Ill.	1891	1923	...	34	544	...	544
26 Murkin, J. T.	Mt. Vernon, Ill.	1889	1906	...	19	304	...	304
27 Merrick, H. L.	Boyle, Miss.	1898	1903	...	7	112	...	112
28 McNeill, J. W.	Carbondale, Ill.	1878	1918	...	41	704	...	704
29 McKown, M. C.	Vincennes, Ind.	1884	1920	...	38	608	...	608
30 McKenzie, E. H.	Carbondale, Ill.	1882	1920	11	29	464	...	464
31 Nickerson, J. E.	San Diego, Cal.	1887	1918	...	33	528	...	528
32 Perrin, D. A.	Normal, Ill.	1890	1904	10	26	416	...	416
33 Seed, G. A.	Olney, Ill.	1878	1906	...	30	480	29	500
34 Smith, J. W.	Waltonville, Ill.	1903	1918	2	15	240	...	240
35 Taylor, J. A.	Benton, Ill.	1892	1921	...	31	496	...	496
36 Vandaveer, Albert	Chandler, Texas	1888	1908	...	22	352	...	352
37 Van Treese, F. M.	East St. Louis, Ill.	1869	1922	...	55	880	...	880
38 Whitzell, G. M.	Hutchison, Kan.	1875	1892	10	9	144	...	144
39 Watson, J. P.	Alma, Ill.	1919	1923	...	4	64	116	180
40 Young, H. H.	Richview, Ill.	1893	1921	5	25	400	...	400
41 Yingst, Adam.	Tampa, Fla.	1889	1917	13	17	272	...	272

| | [129]1098|17568|212|17780

DETAILED DISBURSEMENTS TO WIDOWS

NAME	ADDRESS	Years Served With Husband	Years Allowed	Paid Annuity	Special Aid	Total Paid
1 Parker, Mrs. C. E.....	Mulberry Grove, Ill.	9	6.75	108	108
2 Beckett, Mrs. L. P.....	Jackson, Mich.	28	21.00	336	336
3 Brannum, Mrs. W. T.....	Beaumont, Ill.	9	6.75	108	108
4 Boyer, Mrs. J. J.....	Xenia, Ill.	1	.75	12	12
5 Carson, Mrs. Wm.....	Olney, Ill.	28	21.00	336	336
6 Cross, Mrs. W. A.....	Collinsville, Ill.	23	21.75	348	348
7 Crow, Mrs. Nathaniel....	Chicago, Ill.	31	23.25	372	372
8 Campbell, Mrs. C. W.....	Lake Charles, La.	28	21.00	336	336
9 Dewhirst, Mrs. A.....	Fullerton, Cal.	18	13.50	216	216
10 Douthitt, Mrs. C. T.....	St. Louis, Mo.	9	6.75	108	42	150
11 Dew, Mrs. J. P.....	Kansas City, Mo.	20	15.00	240	240
12 English, Mrs. L. C.....	Robinson, Ill.	35	26.25	420	420
13 Ewers, Mrs. M. H.....	Charleston, Ill.	33	24.75	396	396
14 Ford, Mrs. J. H.....	Lewisburg, Ky.	37	27.75	414	414
15 Gillham, Mrs. J. D.....	Santa Monica, Cal.	18	13.50	216	216
16 Grupe, Mrs. F. W.....	Mt. Vernon, Ill.	4	3.00	48	102	150
17 Green, Mrs. Silas.....	Maysville, Ky.	30	22.50	360	360
18 Hopper, Mrs. W. J.....	Mt. Vernon, Ill.	27	20.25	324	324
19 Hearn, Mrs. P. H.....	Salem, Ill.	15	11.25	180	180
20 Huntsberry, Mrs. W.....	Cisne, Ill.	6	4.50	72	18	90
21 Jones, Mrs. Lillian.....	Metropolis, Ill.	25	18.75	300	300
22 Keith, Mrs. H. H.....	Walshville, Ill.	17	12.75	204	204
23 Kemper, Mrs. W. W.....	Elco, Ill.	19	14.25	228	228
24 Macurdy, Mrs. W. C.....	Emporia, Kan.	33	24.75	396	396
25 Margrave, Mrs. W. D.....	Herrin, Ill.	18	13.50	216	216
26 Orr, Mrs. J. C.....	Hickory, Ky.	16	12.00	192	192
27 Proctor, Mrs. A. G.....	Fort Worth, Texas	15	11.25	180	180
28 Peake, Mrs. Lyda.....	Ft. Atkinson, Wis.	47	35.25	564	564
29 Phillips, Mrs. C. R.....	Mt. Vernon, Ill.	18	13.50	216	216
30 Powis, Mrs. William....	Olney, Ill.	35	26.25	420	30	450
31 Reid, Mrs. J. Y.....	Mt. Vernon, Ill.	25	18.75	300	300
32 Reef, Mrs. J. R.....	Golden Gate, Ill.	36	27.00	432	432
33 Rutheford, Mrs. J. P.....	Vandalia, Ill.	19	14.25	228	228
34 Root, Mrs. M. A.....	Pinckneyville, Ill.	12	9.00	144	144
35 Sabine, Mrs. C. W.....	Edwardsville, Ill.	32	24.00	384	384
36 Thompson, Mrs. J. B.....	Lake Geneva, Wis.	23	17.25	276	276
37 Tennyson, Mrs. J. W.....	Olney, Ill.	10	7.50	120	80	200
38 Thrall, Mrs. Emily.....	Aurora, Ill.	18	13.50	216	216
39 Utley, Mrs. Sarah.....	St. Louis, Mo.	12	9.00	144	6	150
40 Van Cleve, Mrs. Wm.....	Olney, Ill.	28	21.00	336	336
41 Waggoner, Mrs. E. E.....	Chicago, Ill.	2	1.50	24	24
42 Wilson, Mrs. G. S.....	Mt. Vernon, Ill.	4	3.00	48	152	200
43 Walker, Mrs. L. S.....	Richview, Ill.	12	9.00	144	144
44 Woodley, Mrs. R. D.....	St. Louis, Mo.	31	23.25	372	372
45 Wilkin, Mrs. L. C.....	Robinson, Ill.	23	16.50	264	264
46 Yungling, Mrs. J. P.....	Los Angeles, Cal.	27	20.25	324	324

XII MEMOIRS

REV. WILLIAM CRITCHLOW MACURDY.

William Critchlow Macurdy was born January 16, 1859, in Butler, Penn. During his young manhood he attended Union College in Ohio, and later received his degree from Upper Iowa University. He was married October 20, 1866, to Miss Mary Kerch, who with four children survive him. One son died when he was four years old, and Vincent Macurdy lost his life during the World War. The children surviving are: Mrs. W. G. Lewis of Lincoln, Nebr.; Herold of Great Bend, Kans.; Warren and Lloyd Barker are at home and present at their father's death. Dr. Macurdy also had three sisters and one brother surviving him. The sisters are: Mrs. Clare Hesselgesser of Cotesfield, Nebr.; Mrs. Olive Morgart of McKeesport, Penn.; and Mrs. Gertie Westhay of Almeria, Nebr. The brother, John Macurdy, lives in Butler, Penn.

Dr. Macurdy belonged to the following organizations: the Masonic, the Odd Fellows, the Modern Woodmen and the Southern Illinois Conference of the Methodist Episcopal Church in which church he was a minister from the time he united with the Conference in Iowa until his death.

During his ministerial life he served a number of leading charges, among them Davenport, Iowa; Anaconda, Montana, and in Kansas he was the pastor at Coffeyville, Parsons and Emporia from where he was transferred to Carthage, Mo. Several years on the Farmington District of the St. Louis Conference and he was made president of Carlton College and later the educational secretary of the Conference in charge of Carlton and Marionville colleges. Dr. Macurdy closed his effective Conference relation at Flora, Ill., in the Southern Illinois Conference. Since then he and his family have lived in Emporia. He has never lost his interest in the church, but has preached whenever his health has permitted and been regular in his attendance at the services of the church. He always had a kind word for his pastor and helped him in every way possible.

Funeral services were held in the First Methodist church, Emporia, Kans. Rev. C. L. Hovgard, pastor of the church, assisted by Rev. Eugene Kramer, pastor of the Grace Methodist church, and Rev. H. G. Biddlecum, pastor of the Friends church, conducted the services. Interment was in Maplewood cemetery.



MRS. J. W. FLINT.

Out of the sunset glow of a well spent life, out of a well earned evening of quiet rest, Mrs. Flint has gone to her eternal reward, to her glorious Coronation, to a day that has no evening, to a life that has no end.

Minerva Elzira Flint nee Minerva Elzira Robertson, daughter of Thomas and Elizabeth Robertson, was born near Sarcoxie, Jasper County, Mo., Jan. 9th, 1849; departed this life in the Methodist Hospital Madison, Wis., Feb. 17th, 1924, aged 75 years, one month and eight days.

Her father was a native of Kentucky and her mother of St. Clair County, Ill.

When the deceased was sixteen months old her father started with a company of friends to cross the plains to the gold fields of California, but never arrived at his destination, having taken sick

on the way and died and was buried on the plains at the side of the trail.

At the age of four her mother migrated to Illinois, believing a free state was a better place and presented more favorable condition for employment to aid her in the rearing of her child than did slave territory.

On Dec. 18th, 1854, Mrs. Robertson, the mother of Mrs. Flint, was married to Haynes T. Woods of St. Clair County. In this county she lived with her mother and her step-father, attended the common school till she was able to teach school. For seven years she alternated with attending school, teaching and other duties. In January, 1871, she entered McKendree College attending two terms. Then taught school again. In September, 1874, she attended college for two more terms.

She was converted and joined the Methodist Episcopal church in her eighteenth year at Freeburg, Ill., under the ministry of Rev. T. J. Davis.

On Sept. 6th, 1875, occurred the happy event of her marriage to John Wesley Flint of Lebanon, Ill. Mr. Flint was admitted, one week later, to the Southern Illinois Conference.

Thus she entered with her husband into the Methodist itineracy and together they served fifteen charged. In the fall of 1920, with her husband, entered the retired relation after forty-five years of effective service. On retirement they located at Madison, Wis., where she lived till the end came.

Mrs. Flint was blessed with unusual good health, which was faithfully devoted to the interests of humanity, she being especially interested in the poor, unfortunate and aged.

She contributed her full share to the success that attended the ministry of her husband. During his 12 years as presiding elder, the care and the culture of the family rested mainly on her.

A full measure of her devotion was given to both the local church and Conference interests. She served for many years as a teacher in the Sunday-school, also as president of both Lebanon and Mt. Vernon Districts and corresponding secretary of the Vandalia District for the Woman's Foreign Missionary Society and was also a faithful and interested worker in the Woman's Home Missionary Society. Her last illness was of short duration and the end came suddenly. A great mother heart has ceased to beat. A gentle voice has become still. A genial, kindly countenance has vanished.

On her going she leaves a broken hearted husband, Dr. J. W. Flint, three daughters, Mrs. Mary Fletcher Morgan, wife of Prof. E. L. Morgan of the State University of Missouri, **Annie E. Flint** of Madison, Wis., Mrs. Alice Flint Blied of Madison, Wis. A son, Gilbert Roy Flint, who served in the World War, spending 16 of the 21

months in France, now residing in Fairfield, Ill., eleven grandchildren and a host of friends to mourn her demise.

“Servant of God, well done,
Thy glorious warfare’s past,
The battle’s fought, the race is won,
And thou art crowned at last.”

The funeral services were held in Lebanon, Ill., Feb. 21st, in charge of Dr. James G. Tucker, superintendent of the Olney District, with a number of the Southern Illinois Conference members assisting. Interment was in the College cemetery at Lebanon.

MRS. W. T. MORRIS.

Anna Bell, daughter of James and Lucinda Dagley, was born at New Haven, Illinois, May 19, 1854.

She was married to Albert Goldburgh, December 12, 1877. To them were born four children, one son and three daughters. Mr. Goldburgh died in 1890.

September 22, 1898, Mrs. Goldburgh was married to Rev. W. T. Morris of the Southern Illinois Conference. This union was a very happy one. Faithfully, with her husband, she bore the toils and shared the joys of an itinerant preacher. Together they served Fairfield one year, Metropolis six years, Cairo three years, Salem two years, Du Quoin three years, District Superintendent of Lebanon District two years, Carbondale District five years, Carmi two years and seven months, and Jerseyville one year, at which place her earthly career was suddenly closed April 11, 1924. As she sat at the table with her husband the summons came and she was not found among men, for God had taken her. In all ways she was a diligent and efficient helper. She was a constant inspiration to the church wherever they served, especially to the ladies. She lived life’s measure full and has gone to rest.

Funeral services were held at Fairfield, Illinois, April 13, 1924, conducted by the Pastor, assisted by Dr. J. G. Tucker and other members of the conference.

BENEFACTOR'S MEMORIAL

BISHOP WILLIAM A. QUAYLE, D. D., LL. D.,
 In grateful tribute to his
 Devoted and beloved life's companion,

MRS. ALLIE H. QUAYLE,
 Gives \$1,525 to bring permanent blessings to the
 retired ministers.

(In recognition of the benefits accruing from)
 (Gifts and Devises made in behalf of its Bene-)
 (ficiaries, the Retired Ministers, Widows and)
 (Orphans, the Conference Claimnats' Society)
 (of the Southern Illinois Conference publishes)
 (the names of those making Memorial Gifts.)
 In grateful memory of her father and mother,

IRUS ALBRO

and

MRS. THANKFUL H. ALBRO,
 their daughter,
 MRS. SUSAN E. BUTLER,
 Brighton, Illinois,
 Gives Five Thousand Dollars.

ELISHA BRUBAKER,
 Robinson, Illinois,
 Gives as a memorial to his wife,
 HANNAH BRUBAKER,
 One Thousand Dollars.

MRS. MARY E. WOODWORTH,
 Palestine,
 Gives One Thousand Dollars as a
 Memorial to her husband,
 MARTIN B. WOODWORTH.

One Thousand Dollars given in Memory of
 BENSON WOOD,
 by his wife,
 JENNIE JEWETT WOOD,
 of Effingham, Illinois.

MEMBERS OF CONFERENCE DECEASED

NAME	NATIVITY		Entered Traveling Con		DECEASED	
	Where	When	Conference	When	Where	When
Haley, James W.	Kentucky		Illinois		Alton	1855
Allyn, Henry	Conn.	1813	S. Illinois	1851	Nashville	1855
Kendall, John D.		1824	S. Illinois	1853	Fairview	1858
Massey, James M.	Tenn.	1809	Illinois	1831	Marion County	1858
Vest, James	Tenn.	1801	Illinois	1836	Mascoutah	1859
Maxey, William H.	Illinois	1823	S. Illinois	1836	Xenia	1859
Chandler, Thos. W.		1799	Kentucky	1827	Alton	1861
Shepherd, John	Penn.	1789	Illinois	1836	Williamson Co.	1860
McCord, Charles A.	Kentucky	1813	S. Illinois	1853	Tamaroa	1861
Calnan, John	Ireland	1834	S. Illinois	1860	Alton	1861
Ayers, R. G.	Ohio	1837	S. Illinois	1858	Equality	1862
Walls, F. T.			Illinois	1848	Ashley	1862
Shepherd, Moses			Illinois	1851	Du Quoin	1862
Glaze, John	Ohio	1811	S. Illinois	1862	Albion	1863
Allyn, Norman	Conn.	1810	Illinois	1836	Bunker Hill	1864
Babbitt, Carlyle	Vermont	1808	Kentucky	1831	Olney	1864
Hall, Richard	N. Carolina	1818	Illinois	1839	Lawrenceville	1864
Huggins, W. C.	Ohio	1825	S. Illinois	1857	Equality	1865
Holt, John			S. Illinois	1852	Hebron	1866
Cliffe, William	England		Illinois	1843	Olney	1866
Spencer, Travis O.			S. Illinois	1859	Du Quoin	1866
Mitchell, William W.	Virginia	1816	Illinois	1854	Richview	1869
Thatcher, John	Conn.	1804	Missouri	1835	Mount Erie	1869
Hamilton, Presley I.	Illinois	1824	S. Illinois	1853	Litchfield	1869
Frazier, John	Ireland	1803	New York	1831	Lebanon	1871
Morrison, Jonas S.		1831	S. Illinois	1859	Shipman	1871
Corrington, Wm. H.	Kentucky	1826	S. Illinois	1863	Belleville	1872
Richardson, James I.	Tenn.	1808	Illinois	1827	Marion County	1872
Lambert, Calvey	England	1809	Illinois	1851	Grayville	1872
Clifford, Zelotis S.	New Hamp.	1815	Indiana	1843	New Haven	1872
Copeland, James	Missouri	1836	S. Illinois	1867	Lebanon	1872
Walker, Wm. S. C.	Tenn.	1830	S. Illinois	1865	McLeansboro	1873
Powell, Joseph H.	Georgia	1824	Alabama		Clay City	1873
Taylor, Wm. R.	Illinois	1836	S. Illinois	1860	Spring Garden	1873
Greenlaw, Wm. M.	New York	1850	S. Illinois		Flora	1874
Armstrong, I. S.	Ohio	1824	S. Illinois	1869	Noble	1874
Risley, Ashel L.	Kentucky	1804	Indiana	1827	Lebanon	1874
Randal, Thomas			Missouri	1824	Upper Alton	1874
Van Cleve, John	N. Jersey	1804	Illinois	1828	New York, N. Y.	1875
Hawley, Nelson	Ohio	1807	Illinois	1842	Middleton, O.	1875
Dickson, Wm. C.	Kentucky	1838	S. Illinois	1867	Olney	1877
Jay, Charles S.	Penn.	1820	S. Illinois	1841	Steeleville	1878
Van Winkle, D. B.	Illinois	1832	S. Illinois	1860	Du Quoin	1878
Williamson, D.	Virginia		Indiana	1846	Watson	1878
Campbell, A.	Penn.	1811	S. Illinois	1853	Frederick	1879

MEMBERS OF CONFERENCE DECEASED

NAME	NATIVITY		Entered Traveling Con		DECEASED	
	Where	When	Conference	When	Where	When
Dencen, W. I.	Penn.	Illinois	1828	Lebanon	1879
Walker, Simeon ...	Georgia	1802	Illinois	1830	Carbondale	1880
Harrington, S. J. ...	Penn.	1845	S. Illinois	1873	Elsah	1880
Robbins, G. W.	Georgia	1800	Kentucky	1821	Richview	1880
Corrington, J. B.	Kentucky	1801	Illinois	1840	St. Louis, Mo.	1880
Holliday, C. M.	Kentucky	1807	Kentucky	1825	O'Fallon	1881
Houts, C.	Kentucky	1812	Illinois	1838	Metropolis	1881
Johnson, James	Kentucky	1809	Illinois	1848	Patoka	1881
Lopas, T. C.	England	1808	Illinois	1839	Greenville	1881
Delicate H.	England	1842	S. Illinois	1872	Wanda	1882
Whitaker, W. F.	Indiana	1842	S. Illinois	1870	Belleville	1882
Nesbit, A. B.	Indiana	1813	Indiana	1847	Olney	1883
Johnson, J. T.	Tenn.	1805	Illinois	1825	Mount Vernon	1884
Farmer, G. W.	N. Carolina	1838	S. Illinois	1866	Anna	1884
Reynolds, J. B.	Illinois	1834	Illinois	1856	Salem	1885
Jones, O. V.	Kentucky	1824	S. Illinois	1866	Lebanon	1885
English, L. C.	N. Jersey	1818	Illinois	1851	Robinson	1886
Lathrop, Erastus ...	Vermont	1813	Indiana	1846	Moravia, Ia.	1886
Woodard, J. B.	N. Carolina	1804	Illinois	1836	Mulberry Grove	1887
Gibson, Josiah	Virginia	1817	Pittsburg	1843	Creston, Ia.	1888
Hill, J. H.	Ohio	1816	Illinois	1847	Lebanon	1889
Caldwell, J. W.	Kentucky	1825	Illinois	1849	Kane	1890
Caughlin, David ...	Virginia	1824	Illinois	1871	O'Fallon	1890
Tolle, C. J. T.	Kentucky	1825	Illinois	1847	Patoka	1890
Lowe, J. W.	Kentucky	Illinois	1852	Preston, Kan.	1890
Downey, A. L.	Indiana	1810	Kentucky	1854	Marrow	1892
Gillham, John	Illinois	1816	Illinois	1834	Sacramento	1892
Johnson, T. N.	Illinois	1837	S. Illinois	1857	Vergennes	1892
Brannum, W. T.	Illinois	1825	S. Illinois	1888	Kinmundy	1892
Casey, L.	Illinois	1832	S. Illinois	1856	Centralia	1893
Root, Edmund	Virginia	1832	S. Illinois	1878	Lebanon	1893
Allyn, Robert	Conn.	1838	N. England	1842	Carbondale	1894
Hawk, J. L.	Ohio	1820	Kentucky	1889	Jonesboro	1894
Earp, Joseph	England	1820	S. Illinois	1854	Lebanon	1894
Waggoner, E. E. ...	Illinois	1868	S. Illinois	1893	Staunton	1894
Randle, Richard ...	Georgia	1798	S. Illinois	1853	Christian County ..	1895
Miller, R. D.	Ohio	1822	S. Illinois	1894	Enfield	1895
Locke, J. W.	Kentucky	1817	Ohio	1845	Kansas City, Kan. ...	1895
Douthitt, C. T.	Indiana	1847	S. Illinois	1893	Patoka	1896
Thompson, J. B. ...	Maryland	1842	S. Illinois	1875	Salem	1896
Blair, F. O.	Mass.	1822	S. Illinois	1866	Trinidad, Col.	1896
Crenshaw, J. D.	Kentucky	1846	Kentucky	1876	Makanda	1896
Field, J. W.	Illinois	1839	S. Illinois	1872	Indianapolis, Ind. ...	1897
Cullom, G. W.	Illinois	1816	S. Illinois	1855	Avena	1897
Walker, Samuel ...	Illinois	1823	S. Illinois	1859	Carlyle	1897
Snell, Asa	Illinois	1827	S. Illinois	1857	Edwardsville	1898

MEMBERS OF CONFERENCE DECEASED

NAME	NATIVITY		Entered Traveling Con.		DECEASED	
	Where	When	Conference	When	Where	When
McIntosh, J. W.	Indiana	1841	S. Illinois	1886	Grayville	1898
Mapes, Charles	Ohio	1817	Indiana	1841	Henderson, Ky.	1898
Bliss, Alfred	Vermont	1811	S. Illinois	1854	Effingham	1899
Burkitt, Wm. L.	Illinois	1841	S. Illinois	1888	Beecher City	1899
VanCleve Wm.	N. Jersey	1834	S. Illinois	1864	Olney	1899
Keith, H. H.	Indiana	1826	Indiana	1855	Washville	1900
Joy, Ephram	Illinois	1819	Illinois	1844	Centralia	1900
Manifold, Henry	Penn.	1822	S. Illinois	1855	St. Louis, Mo.	1900
Robinson, J. A.	Illinois	1815	Illinois	1847	Centralia	1900
Bruner, Wm. B.	Indiana	1826	N. W. Ind.	1852	Tamaroa	1900
Franklin, Jos. W.	Kentucky	1831	Kentucky	1869	Pinckneyville	1901
Gillham, John D.	Illinois	1835	S. Illinois	1856	Centralia	1901
Thrapp, James A.	Ohio	1822	S. Illinois	1856	Vandalia	1901
Waller, James L.	Vermont	1819	S. Illinois	1866	Centralia	1901
Wallis, William	Ireland	1836	S. Illinois	1865	St. Louis, Mo.	1901
Harper, L. A.	Illinois	1827	S. Illinois	1858	Mount Erie	1902
Ransom, A.	New York	1826	S. Illinois	1850	Newton	1902
House, M.	Illinois	1825	S. Illinois	1857	Greenville	1902
Green, Silas	Ohio	1827	Kansas	1860	Steeleville	1902
Hale, W. G.	Illinois	1858	S. Illinois	1883	New Burnside	1902
Horner, W. H.	Illinois	1863	St. Louis	1891	Coffeen	1902
Kepley, S. O.	Illinois	1872	S. Illinois	1899	Springer, N. M.	1903
Ravenscroft, W. E.	England	1824	Indiana	1857	Owensboro, Ky.	1903
Weeden, John	Illinois	1834	S. Illinois	1869	Bartley, Neb.	1904
Davis, W. F.	Kansas	1824	S. Illinois	1857	Bethany	1904
Pierce, B. R.	Kentucky	1828	S. Illinois	1855	Centralia	1905
Waggoner, G. W.	Tenn.	1820	S. Illinois	1852	Upper Alton	1905
Rutherford, J. P.	Illinois	1818	S. Illinois	1857	Hagerstown	1905
Reef, J. R.	Illinois	1838	S. Illinois	1867	Carbondale	1905
Littell, A. J.	Indiana	1849	S. Illinois	1889	Mound City	1906
Nall, J. W.	N. Carolina	1819	S. Illinois	1855	St. Elmo	1906
Morris, C. O.	Illinois	1869	S. Illinois	1899	Catlin	1906
Stauffer, N.	Illinois	1845	S. Illinois	1877	Ralston, Okla.	1906
Leeper, John	Ohio	1827	S. Illinois	1849	Nashville	1906
Wright, J. W.	Indiana	1848	S. Illinois	1872	St. Louis, Mo.	1906
King, M. L.	Kentucky	1820	Kentucky	1841	Albion	1906
Hampton, J. A.	Illinois	1835	S. Illinois	1876	Donnellson	1907
Scawthon, G. W.	England	1833	S. Illinois	1869	Kimmundy	1907
Eaton, Thomas A.	Kentucky	1825	S. Illinois	1852	Kansas City, Mo.	1907
Baker, Charles E.	Ohio	1836	S. Illinois	1892	Mulberry Grove	1908
McGriff, James H.	Penn.	1832	Holston	1869	Olney	1908
Bonner, Charles W.	Indiana	1838	S. Illinois	1867	Long Beach, Cal.	1908
Utley, B. F.	Illinois	1872	S. Illinois	1899	Mound City	1908
Grupe, F. W.	Illinois	1853	S. Illinois	1906	Marissa	1908
Jewell, S. K.	Illinois	1873	Michigan	1903	Mason	1910
Lingenfelter, C. D.	Kentucky	1824	S. Illinois	1854	Clay City	1910

MEMBERS OF CONFERENCE DECEASED

NAME	NATIVITY		Entered Traveling Con.		DECEASED	
	Where	When	Conference	When	Where	When
Nash, Calloway	Tenn.	1840	S. Illinois	1867	Los Angeles, Cal.	1910
Lingenfelter, V. D.	Kentucky	1829	S. Illinois	1867	Gonzales, Tex.	1911
Van Houton, A. W.	Indiana	1838	S. Illinois	1884	Salem	1911
Oglesby, Daniel	Illinois	1825	S. Illinois	1856	Richview	1911
Sears, Hiram	Ohio	1825	S. Illinois	1853	Cleveland, O.	1911
Schaffer, George L.	Illinois	1852	S. Illinois	1889	Chester	1911
Bennett, J. H.	Tenn.	1844	S. Illinois	1884	Eldorado	1911
Tilroe, William	Holland	1836	S. Illinois	1869	Robinson	1911
Thompson, F. L.	Tenn.	1841	S. Illinois	1868	Pinckneyville	1911
Margrave, W. D.	Illinois	1852	S. Illinois	1896	Herrin	1912
Crow, Nathaniel	Illinois	1852	S. Illinois	1881	Fairfield	1912
Stevens, H. L.	Ohio	1858	N. Ohio	1887	Benton	1912
Tennyson, J. W.	Illinois	1860	S. Illinois	1892	Olney	1913
McMorrow, Wm.	Virginia	1823	S. Illinois	1867	Mulberry Grove	1914
Cunningham, J. L.	Tenn.	1841	S. Illinois	1879	St. Louis, Mo.	1914
Proctor, A. G.	Illinois	1856	S. Illinois	1899	Chicago	1915
Beckett, C. A.	Indiana	1859	S. Illinois	1887	Chicago	1915
Dewhirst, A. J.	Illinois	1860	S. Illinois	1889	Selma, Cal.	1915
Mulvaney, Jas. M.	Indiana	1861	S. Illinois	1888	Anna	1915
Scarritt, Jotham A.	Illinois	1827	S. Illinois	1853	Alton	1916
Herdman, Thos. H.	Penn.	1829	S. Illinois	1867	Lebanon	1916
Barnes, Edmund	Kentucky	1848	Kentucky	1873	Chautauqua	1916
Carson, William	Ireland	1848	S. Illinois	1889	Olney	1916
Laughlin, R. W.	Kentucky	1831	S. Illinois	1855	Vienna	1917
Ewers, M. H.	Ohio	1850	Illinois	1878	Chicago	1917
Cross, W. A.	Illinois	1850	M. E. South	1870	Collinsville	1917
Thrall, L. W.	Illinois	1850	S. Illinois	1872	Du Quoin	1918
McKnight, H. E.	Illinois	1875	S. Illinois	1900	Mt. Vernon	1917
Yunkling, J. P.	Virginia	1840	S. Illinois	1871	Gardena, Cal.	1918
Harris, Albert	Indiana	1852	S. Illinois	1887	Sparta	1919
Wilson, George S.	Illinois	1882	S. Illinois	1917	Mt. Vernon	1919
Jones, John H.	England	1860	S. Illinois	1882	Eldorado	1919
Coppage, Ralph T.	Indiana	1890	S. Illinois	1913	Sullivan, Ind.	1919
Peake, T. DeWitte	Ohio	1841	Cincinnati	1869	La Grange	1920
Sechrest, Sylvester	Illinois	1886	S. Illinois	1915	Dahlgren	1920
Sabine, Charles W.	Ohio	1837	S. Illinois	1868	Murphysbroo	1920
Hopper, Wm. J.	Illinois	1863	Illinois	1887	Mt. Vernon	1920
Ravenscroft, Jon. B.	England	1836	S. Illinois	1887	Albion	1920
Phillips, Chas. R.	Illinois	1861	S. Illinois	1902	Herrin	1920
Dew, J. P.	Virginia	1836	S. Illinois	1859	Kansas City, Mo.	1920
Walker, Levi S.	Illinois	1829	S. Illinois	1857	Richview	1921
Ford, John H.	Kentucky	1850	Kentucky	1879	Lewisburg, Ky.	1921
Boyer, Jonathan J.	Penn.	1839	S. Illinois	1868	Xenia	1921
Reid, J. Y.	Kentucky		S. Illinois	1887	Herrin	1922
Woodley, R. D.	N. Carolina		M. E. South	1883	St. Louis	1922
Hearn, P. H.	Illinois		S. Illinois	1909	Salem	1922

MEMBERS OF CONFERENCE DECEASED

NAME	NATIVITY		Entered Traveling Con.		DECEASED	
	Where	When	Conference	When	Where	When
Gannaway, W. H.	Illinois		Illinois	1871	Rogers, Ark.	1922
Huntsberry, W.						
Campbell, C. W.	Indiana	1851	Austin	1886		1922
Groves, S. P.	Ohio	1836	S. Illinois	1862	Nashville	1923
Harris, D. T.	Illinois	1851	S. Illinois	1893	Bunker Hill	1923
Kemper, W. W.	Indiana	1868	S. Illinois	1906	Ullin	1923
Orr, J. C.	Kentucky	1845	Kentucky	1874	Hickory, Ky.	1922
Powis, Wm.	England	1847	Kentucky	1880	Olney	1923
Webber, G. M.	New York		Cent. Illinois ..	1883	Belbrant, O.	1923
Wharton, Virgil	Illinois	1896	S. Illinois	1922	Donnellson	1923
Wilkin, L. C.	Illinois	1856	S. Illinois	1893	Robinson	1923
Macurdy W. C.	Penn.	1859	Detroit	1889	Emporia, Kas.	1924

MINISTERS' WIDOWS

NAME	RESIDENCE	STATE
Baker, Mrs. C. E.	Mulberry Grove	Illinois
Beckett, Mrs. Louise	Richmond	Indiana
Bennett, Mrs. J. H.	Eldorado	Illinois
Boyer, Mrs. J. J.	Xenia	Illinois
Brannum, Mrs. W. T.	Beaucoup	Illinois
Campbell, Mrs. C. W.	Villa Ridge	Illinois
Coppage, Mrs. C. W.	Sullivan	Indiana
Cross, Mrs. W. A.	Collinsville	Illinois
Crow, Mrs. N.	1542 E. 65th Place, Chicago	Illinois
Dew, Mrs. J. P.	Kansas City	Missouri
Dewhirst, Mrs. A.	2001 Slyvia Street, Selma	California
Douthitt, Mrs. R. T.	4414 Evans Avenue, St. Louis	Missouri
English, Mrs. L. C.	Robinson	Illinois
Ewers, Mrs. M. H.	180 W. Williams Street, Delaware	Ohio
Ford, Mrs. J. H.	Lewisburg	Kentucky
Gillham, Mrs. J. D.	224 S. Griffin Avenue, Los Angeles	California
Green, Mrs. Silas	Anna	Illinois
Grupe, Mrs. F. W.	Mt. Vernon	Illinois
Hampton, Mrs. J. A.	Donnellson	Illinois
Harris, Mrs. Albert	Sparta	Illinois
Hearn, Mrs. P. H.	Salem	Illinois
Hopper, Mrs. Rosella	Mt. Vernon	Illinois
Jones, Mrs. J. H.	Metropolis	Illinois
Keith, Mrs. H. H.	Walshville	Illinois
Kemper, Mrs. W. W.	Elco	Illinois
Margrave, Mrs. W. D.	Herrin	Illinois
Miller, Mrs. Lydia	Lebanon	Illinois
Macurdy, Mrs. W. C.	Emporia	Kansas
McKnight, Mrs. H. E.	Oblong	Illinois
Orr, Mrs. J. C.	Hickory	Kentucky
Peake, Mrs. Lydia	Lagrange	Illinois
Phillips, Mrs. C. R.	Herrin	Illinois
Powis, Mrs. Wm.	Olney	Illinois
Proctor, Mrs. A. G.	Winslow	Arizona
Ransom, Mrs. A.	Newton	Illinois
Reef, Mrs. J. R.	Bone Gap	Illinois
Reid, Mrs. J. Y.	Marion	Illinois
Robinson, Mrs. J. A.	1001 17th Avenue, Rock Island	Illinois
Root, Mrs. Mary A.	Pinckneyville	Illinois
Rutherford, Mrs. J. P.	Vandalia	Illinois
Sabine, Mrs. C. W.	Murphysboro	Illinois
Schaffer, Mrs. Geo. L.	Chester	Illinois
Sechrest, Mrs. S.	Dahlgren	Illinois
Thmospson, Mrs. J. B.	Lake Geneva	Wisconsin
Thrall, Mrs. L. W.
Tennyson, Mrs. J. W.	Olney	Illinois
Tolle, Mrs. C. J. T.	Riley	Kansas
Utley, Mrs. B. F.	Anna	Illinois

MINISTERS' WIDOWS

NAME	RESIDENCE	STATE
Van Cleve, Mrs. Wm. Olney -----		Illinois
Waggoner, Mrs. E. E. 6436 Drexel Avenue, Chicago -----		Illinois
Walker, Mrs. L. S. ---Richview -----		Illinois
Wharton, Mrs. Virgil .Donnellson -----		Illinois
Wilkin, Mrs. L. C. ---Robinson -----		Illinois
Wilson, Mrs. Geo. S. .Mt. Vernon -----		Illinois
Woodley, Mrs. R. D. .St. Louis -----		Missouri
Yungling, Mrs. J. P. --Box 473 Santa Maria -----		California

SESSIONS OF CONFERENCE

DATE	PLACE	BISHOP	SECRETARY	STATISTICIAN
1 Oct. 17, 1852	Belleville	F. R. Ames	J. Leaton	-----
2 Oct. 26, 1853	Mount Carmel	L. Scott	J. Leaton	-----
3 Sept. 27, 1854	Mount Vernon	F. R. Ames	J. Leaton	-----
4 Sept. 26, 1855	Alton	E. S. Janes	J. Leaton	-----
5 Oct. 1, 1856	Salem	M. Simpson	J. Leaton	-----
6 Sept. 23, 1857	Lebanon	L. Scott	M. Shephard	-----
7 Oct. 6, 1858	Olney	T. A. Morris	M. Shephard	-----
8 Sept. 29, 1859	Richview	F. R. Ames	M. Shephard	J. Leeper
9 Oct. 17, 1860	Bunker Hill	M. Simpson	M. Shephard	J. Leeper
10 Oct. 3, 1861	Salem	E. S. Janes	J. Leeper	J. D. Gillham
11 Oct. 1, 1862	Alton	R. R. Ames	J. W. Caldwell	J. W. Nall
12 Sept. 23, 1863	Mount Carmel	O. C. Baker	J. W. Caldwell	J. W. Nall
13 Sept. 23, 1864	Belleville	E. S. Janes	J. W. Caldwell	J. W. Nall
14 Sept. 27, 1865	Olney	L. Scott	J. W. Caldwell	J. W. Nall
15 Sept. 19, 1866	Centralia	E. Thompson	R. Allyn	J. W. Lane
16 Sept. 25, 1867	Litchfield	F. R. Ames	J. W. Caldwell	J. W. Lane
17 Sept. 10, 1868	Du Quoin	E. S. Janes	J. W. Caldwell	J. W. Lane
18 Sept. 15, 1869	Vandalia	E. Thompson	R. Allyn	J. W. Lane
19 Sept. 14, 1870	Lebanon	M. Simpson	R. Allyn	J. W. Lane
20 Sept. 27, 1871	Cairo	L. Scott	R. Allyn	J. W. Lane
21 Oct. 2, 1872	Mount Vernon	T. Bowman	R. Allyn	J. P. Dew
22 Oct. 1, 1873	Jerseyville	I. W. Wiley	R. Allyn	T. H. Herdman
23 Sept. 23, 1874	Mount Carmel	L. Scott	R. Allyn	J. Harris
24 Sept. 8, 1875	Centralia	R. S. Foster	T. H. Herdman	J. Harris
25 Sept. 13, 1876	Olney	M. Simpson	T. H. Herdman	J. Harris
26 Sept. 27, 1877	Mount Vernon	J. T. Peck	T. H. Herdman	W. Wallis
27 Sept. 25, 1878	Alton	S. M. Merrill	T. H. Herdman	W. Wallis
28 Sept. 10, 1879	Salem	E. G. Andrews	T. H. Herdman	W. Wallis
29 Sept. 1, 1880	Fairfield	C. D. Foss	T. H. Herdman	W. Wallis
30 Aug. 31, 1881	Greenville	I. F. Hurst	T. H. Herdman	E. A. Hoyt
31 Sept. 20, 1882	Mount Vernon	M. Simpson	F. M. Van Treese	E. A. Hoyt
32 Sept. 19, 1883	Belleville	T. Bowman	F. M. Van Treese	E. A. Hoyt
33 Sept. 24, 1884	Fairfield	R. S. Foster	F. M. Van Treese	E. A. Hoyt
34 Sept. 24, 1885	Edwardsville	W. X. Ninde	F. M. Van Treese	E. A. Hoyt
35 Sept. 23, 1886	Vandalia	J. M. Walden	O. H. Clark	E. A. Hoyt
36 Sept. 13, 1887	Olney	C. D. Foss	O. H. Clark	J. W. Van Cleve
37 Sept. 26, 1888	East St. Louis	J. P. Newman	O. H. Clark	J. W. Van Cleve
38 Oct. 9, 1889	Carbondale	S. M. Merrill	O. H. Clark	J. W. Van Cleve
39 Oct. 1, 1890	Mount Carmel	T. Bowman	O. H. Clark	J. W. Van Cleve
40 Sept. 23, 1891	Mount Vernon	H. W. Warren	O. H. Clark	J. W. Van Cleve
41 Sept. 28, 1892	Belleville	R. S. Foster	J. W. Van Cleve	J. G. Dee
42 Sept. 26, 1893	Flora	C. H. Fowler	J. W. Van Cleve	J. G. Dee
43 Sept. 26, 1894	McLeansboro	W. F. Mallalieu	J. W. Van Cleve	J. Y. Reid
44 Sept. 19, 1895	Metropolis	J. W. Joyce	J. W. Van Cleve	J. Y. Reid
45 Sept. 16, 1896	Jerseyville	J. N. Fitzgerald	J. W. Van Cleve	J. Y. Reid
46 Sept. 22, 1897	Mount Vernon	S. M. Merrill	J. W. Van Cleve	J. Y. Reid
47 Oct. 5, 1898	Du Quoin	D. A. Goodsell	J. W. Van Cleve	J. Y. Reid
48 Sept. 27, 1899	Mount Carmel	E. G. Andrews	J. W. Van Cleve	J. Y. Reid
49 Sept. 26, 1900	Edwardsville	W. X. Ninde	F. L. West	J. C. Kinison

SESSIONS OF CONFERENCE

DATE	PLACE	BISHOP	SECRETARY	STATISTICIAN
50 Sept. 18, 1901	Alton	J. N. Fitzgerald	C. D. Shumard	J. C. Kinison
51 Sept. 24, 1902	Fairfield	J. H. Vincent	C. D. Shumard	J. C. Kinison
52 Sept. 23, 1903	Mount Vernon	J. M. Walden	J. W. Cummins	J. C. Kinison
53 Sept. 28, 1904	Litchfield	C. C. McCabe	J. W. Cummins	J. C. Kinison
54 Sept. 27, 1905	East St. Louis	D. H. Moore	J. W. Cummins	J. C. Kinison
55 Sept. 19, 1906	Vandalia	D. A. Goodsell	J. C. Kinison	L. W. Porter
56 Sept. 18, 1907	Mount Carmel	Earl Cranston	J. C. Kinison	L. W. Porter
57 Sept. 16, 1908	McLeansboro	F. M. Bristol	J. C. Kinison	L. W. Porter
58 Sept. 22, 1909	Centralia	H. Spellmeyer	J. C. Kinison	L. W. Porter
59 Sept. 28, 1910	Olney	W. F. McDowell	J. C. Kinison	G. R. Goodman
60 Sept. 20, 1911	East St. Louis	W. F. McDowell	J. C. Kinison	G. R. Goodman
61 Sept. 25, 1912	Cairo	C. W. Smith	J. C. Kinison	G. R. Goodman
62 Sept. 24, 1913	Murphysboro	C. W. Smith	J. C. Kinison	A. R. Ransom
63 Sept. 23, 1914	Lawrenceville	W. P. Thirkfield	J. C. Kinison	A. R. Ransom
64 Sept. 22, 1915	Mount Vernon	W. P. Thirkfield	Z. J. Farmer	A. R. Ransom
65 Oct. 4, 1916	Robinson	Wm. A. Quayle	Z. J. Farmer	A. R. Ransom
66 Oct. 3, 1917	Marion	Wm. A. Quayle	Z. J. Farmer	H. B. Shoaff
67 Oct. 2, 1918	Greenville	R. J. Cooke	C. D. Shumard	H. B. Shoaff
68 Oct. 1, 1919	Mount Carmel	Wm. A. Quayle	C. D. Shumard	H. B. Shoaff
69 Sept. 29, 1920	Metropolis	Wm. A. Quayle	C. D. Shumard	H. B. Shoaff
70 Sept. 21, 1921	Mount Vernon	Jos. F. Berry	C. D. Shumard	L. A. Magill
71 Sept. 27, 1922	Alton	J. M. McConnell	C. D. Shumard	L. A. Magill
72 Sept. 26, 1923	Benton	C. B. Mitchell	C. D. Shumard	C. C. Dawdy
73 Sept. 24, 1924	Carbondale	F. D. Leete	L. S. McKown	C. C. Dawdy

For the first seven years of the Conference, the Secretary or the assistant did the work of the Statistician.

XV. ALPHABETICAL ROLL OF THE SOUTHERN ILLINOIS CONFERENCE

NAME	P. O. Address	Admitted Into Full Connection		Trans. to S. Ill. Con.	Nativity	Relation
		Year	Conference			
Adams, J. M.	Bridgeport	1895	S. Illinois		Ky.	Effective
Albrecht, S.	Odin	1892	Cent. Ill.	1899	Ill.	Effective
Allen, E. O.	Marion	1923	S. Illinois			Effective
Allen, O. B.	Eldorado	1907	Missouri	1920	Ill.	Effective
Atehinson, C.	Walnut Hill		Kentucky	1895	Ill.	Retired
Baker, D. W.	Detroit	1893	S. Illinois		Ill.	Retired
Barrett, E. W.	Norris City	1911	S. Illinois		Ill.	Effective
Barnett, C. S.	W. Frankfort			1891		Effective
Batson, B. H.	Pinckneyville			1923		Effective
Bell, I. A.	Centralia	1909	U. B. Ch.		Ill.	Retired
Bennett, W. E.	Olney	1914	S. Illinois		Ill.	Effective
Berst, S. D.	Oblong	1908	S. Illinois		Ill.	Effective
Besse, C. B.	Orange, N. J.	1873	E. Maine	1890	Maine	Retired
Beers, L. G.	Staunton	1917	S. Illinois		Ill.	Effective
Boyard, C. E.	Mason	1891	S. Illinois		Ohio	Retired
Bowles, Mayo	Eldorado	1924	S. Illinois			Effective
Brown, P. B.	St. Francisville	1921	S. Illinois			Effective
Brown, F. C.	Trenton	1909	S. Illinois		Ill.	Effective
Brown, W. M.	Centralia	1910	S. Illinois			Effective
Browning, W. E.	Pittsburg	1921	S. Illinois			Effective
Bradley, W. R.	Kimmundy	1884	S. Illinois		Ill.	Retired
Britton, J. W.	Brighton	1883	S. Illinois		Ill.	Retired
Bruce, W. C.	New Baden	1915	S. Illinois		Ill.	Effective
Buess, O. R.	Tilden			1923		Effective
Bush, W. E.	Galatia	1922	S. Illinois			Effective
Bunton, A. E.		1913				Supernumerary
Burke, J. E.	Mason	1891	S. Illinois		Ind.	Retired
Calvert, G.	East Alton	1888	S. Illinois		N. Y.	Effective
Cates, Theodore	Alton	1895	S. Illinois		Ill.	Effective
Carroll, E. T.	Du Quoin	1905	S. Illinois		Ind.	Effective
Cissna, E. H.	Noble	1920	S. Illinois			Effective
Clark, O. H.	East St. Louis	1861	S. Illinois		England	Retired
Clements, R. O.		1911	S. Illinois		Ind.	Effective
Cooksey, N. B.	Olney	1877	S. Illinois		Ill.	Retired
Connett, O. E.	Cairo	1910	S. Illinois		Ill.	Effective
Connett, Ernest	Chester	1915	S. Illinois		Ill.	Effective
Cooper, B. H.	Elsah			1923		Effective
Coleman, C. L.	Carbondale	1924	S. Illinois		Ill.	Effective
Crawley, L. W.	Mt. Olive	1923	S. Illinois			Effective
Cramp, L.	Brighton	1881	S. Illinois		Ill.	Retired
Crouse, Eli	Carmi	1914	S. Illinois		Ill.	Effective

here

Alphabetical Roll of the Southern Illinois Conference—Continued

NAME	P. O. Address	Admitted Into Full Connection		Trans. to S. Ill. Con.	Nativity	Relation
		Year	Conference			
Cudlipp, J. H.	East St. Louis	1891		1924		Effective
Cummins, J. W.	Marion	1895	S. Illinois		Ill.	Effective
Cummins, J. S.	Robinson	1895	S. Illinois		Ill.	Effective
Cummins, J. B.	East St. Louis	1893	S. Illinois		Ill.	Effective
Cullison, C. C.	Anna	1912	S. Illinois		Ind.	Effective
Culver, O. F.	Christopher	1895	S. Illinois		Ill.	Effective
Dame, G. W.	Browns	1907	Kentucky	1916	Ky.	Effective
Davis, J. H.	Harrisburg	1899	S. Illinois		Ill.	Effective
Davidson, J. H.	Sesser	1915	S. Illinois		Ill.	Effective
Dawdy, C. C.	Herrick	1921	S. Illinois		Ill.	Effective
Dee, J. G.	Lebanon	1881	S. Illinois		Ill.	Retired
Deweese, J. W.	Tammis, R. F. D. 1	1894	Kentucky	1895	Ky.	Retired
Dever, J. S.	Mounds	1914	S. Illinois		Ill.	Effective
Dunn, G. A.	Johnston City	1909	S. Illinois		Ill.	Effective
Edwards, W. W.	Springfield	1885	S. Illinois		Ill.	Retired
Evans, W. R.	East St. Louis	1919	S. Illinois		Ill.	Supernumerary
Farmer, Z. J.	Upland, Cal.	1890	S. Illinois		Ill.	Retired
Fahnestock, W. J.	Fairfield	1911	S. Illinois		Ill.	Effective
Ferrell, A. A.	Ridgeway	1912		1921		Effective
Flint, J. W.	Madison, Wis.	1877	S. Illinois		Ill.	Retired
Foltz, M. C.	Edwardsville	1906	S. Illinois		Ill.	Effective
Glotfelty, P. R.	Herrin	1903	S. Illinois		Ill.	Effective
Glotfelty, J. F.	Grafton			1924		Effective
Goodman, G. R.	East St. Louis	1900	S. Illinois		Ill.	Effective
Gould, V. N.	Freeburg	1909	S. Illinois		Ill.	Effective
Gammon, J. W.	Irvington					Effective
Hagler, A. A.	St. Elmo	1921	S. Illinois			Effective
Hall, C. C.	Mt. Vernon	1890	Kentucky	1899	Ky.	Effective
Hall, J. S.	Collinsville, R. F.	1899	S. Illinois		Ill.	Retired
Hall, G. H.	Oblong		S. Illinois		Ill.	Effective
Hall, C. W.	Marissa	1909	S. Illinois		Ill.	Effective
Hammons, G. S.	Ashley	1924	S. Illinois		Ill.	Effective
Harmon, Cameron	Lebanon	1905	S. Illinois		Ill.	Effective
Harmon, J. C.	Louisville	1888	S. Illinois		Ill.	Retired
Hanbaum, W. L.	Centralia	1921	S. Illinois			Effective
Hanks, G. W.	Coulterville	1902	S. Illinois		Ill.	Effective
Harris, F. E.	O'Fallon	1923	S. Illinois			Effective
Harper, T. E.	Farina	1913	S. Illinois		Ill.	Effective
Haase, G. K. A.	Sailor Springs		F. M. Ch.	1923		Effective
Henderson, N. C.	Carrier Mills	1921	S. Illinois		Ill.	Effective
Hedger, F. M.	Godfrey	1920	S. Illinois			Effective
Heyer, Henry	Bone Gap	1921	S. Illinois			Effective

mem.

Alphabetical Roll of the Southern Illinois Conference—Continued

NAME	P. O. Address	Full Connection Admitted Into		Trans. to S. Ill. Con.	Nativity	Relation
		Year	Conference			
Hopper, Lewis D.	Royalton	1924	S. Illinois		Ill.	Effective
Hicks, E. F.	Lebanon		F. M. Ch.		Ill.	Supernumerary
Hendrix, A. W.	Mulberry Grove	1919	S. Illinois		Ill.	Effective
Hiser, H. O.	Nashville	1893	S. Illinois		Ill.	Retired
Hoar, B. A.	Anna	1885	S. Illinois		Ohio	Retired
Holly, T. O.	Elkville	1894	S. Illinois		Ohio	Effective
Hoots, George	Greenville	1913	S. Illinois		Ill.	Supernumerary
Horsley, Otto	Marion	1917	S. Illinois			Effective
Huffman, J. T.	St. Louis	1886	S. Illinois		Ill.	Retired
Howe, R. R.	Nashville	1922	S. Illinois			Effective
Jackson, Marion	Gillispie	1899	Arkansas	1904	Ill.	Effective
Jackson, J. W.	Oblong	1884	Indiana	1895	Ill.	Retired
Johnson, J. B.	Flora	1898	Indiana	1912	Ill.	Effective
Jones, W. L.	Gustine, Cal.	1896	S. Illinois		Ill.	Retired
Jones, J. B.	Vienna			1922		Effective
Kapp, J. L.	Beaucoup		U. B. Ch.	1923		Effective
Kean, Roy N.	Mound City	1921	S. Illinois		Ill.	Effective
Kiesling, Willard	Weco, Fla.	1890	S. Illinois		Ill.	Retired
Kinison, J. C.	Mt. Vernon	1891	S. Illinois		Kan.	Retired
Kinison, J. W. A.	Lebanon	1913	S. Illinois		Ill.	Effective
Kinsey, O. B.	Jerseyville	1912	S. Illinois		Ill.	Effective
Lamb, J. E.	Ina	1922	S. Illinois		Ill.	Effective
Lamp, W. E.	Energy		M. E. Ch. S.	1920		Effective
Lawler, E. L.	Calhoun	1922	S. Illinois			Effective
Leslie, W. J.	Orient	1920	S. Illinois			Effective
Leyerle, L. M.	Energy	1910	S. Illinois		Ill.	Effective
Loar, M. H.	Carbondale	1896	S. Illinois		Ill.	Effective
Martin, T. A.	Zeigler	1914	S. Illinois		Ill.	Effective
Markman, O. L.	Mt. Vernon	1900	Evan. Ass'n.	1904	Ill.	Effective
Magill, L. A.	Newton	1915	S. Illinois		Ill.	Effective
Mathis, E. L.	Lebanon	1922	S. Illinois		Ill.	Effective
Mathews, S. A.	Mt. Vernon	1908	S. Illinois		Ill.	Effective
Mauk, L. R.	Brighton	1900	M. E. Ch. S.	1907	Ill.	Effective
Maxfield, O. O.	Sumner	1911	S. Illinois		Ill.	Effective
McCammon, G. E.	Springfield	1893	S. Illinois		Ill.	Effective
McCracken, J. E.	Centralia	1896	S. Illinois		Ill.	Effective
McClain, T. B.	Albion	1915	S. Illinois		Ill.	Effective
McKown, M. C.	Vincennes, Ind.	1884	Indiana	1905	Ind.	Retired
McKown, L. S.	Murphysboro	1904	S. Illinois		Ind.	Effective
McNeill, J. W.	Carbondale	1878	Tenn.	1890	Tenn.	Retired
McKenzie, E. H.	Carbondale	1882	W. Wis.	1911	Mass.	Retired
McNabb, James	Vincennes	1915				Effective

back

Alphabetical Roll of the Southern Illinois Conference—Continued

NAME	P. O. Address	Year	Full Connection	Trans. to S. Ill. Con.	Nativity	Relation
			Admitted Into Conference			
McPherson, W. E.	Metropolis	1911	S. Illinois		Ill.	Effective
MacVey, W. P.	Carbondale	1895	Cincinnati	1921	Ohio	Effective
Merrick, H. L.	Boyles, Miss.	1898	S. Illinois		Ill.	Retired
Miller, J. L.	Dietrich	1916	S. Illinois			Effective
Mitchell, L. J.	Mt. Vernon	1913	S. Illinois		Ill.	Effective
Morris, W. T.	Epworth	1883	S. Illinois		Tenn.	Effective
Morris, Robert	Granite City	1902	S. Illinois		Ill.	Effective
Morgan, S. A.	Jonesboro	1913	S. Illinois		Ill.	Effective
Moorman, C. W.	Brooklyn, N. Y.	1905	N. W. Kan.	1910	Kan	Supernumerary
Montgomery, E. E.	East St. Louis	1912	S. Illinois		Ill.	Effective
Murkin, J. T.	Mt. Vernon	1889	S. Illinois		Ill.	Retired
Nickerson, J. E.	San Diego, Cal.	1887	S. Illinois		Ohio	Retired
Page, L. E.	Belleville	1921	S. Illinois			Effective
Perrin, D. A.	Normal	1870	Kansas	1896	Canada	Retired
Peters, R. M.	East St. Louis			1923		Effective
Peterson, C. L.	Mt. Vernon	1904	S. Illinois		Ill.	Effective
Phelps, G. A.	Equality	1908	S. Illinois		Ill.	Effective
Phifer, C. L.	Ulin	1924	S. Illinois		Ill.	Effective
Phillips, E. C.	Mt. Vernon		M. E. Ch. S.	1920		Effective
Poole, W. H.	Collinsville	1892	S. Illinois		Ill.	Effective
Porter, L. W.	Greenville	1895	S. Illinois		Ill.	Effective
Presley, J. N.	Clay City	1915	S. Illinois		Ill.	Effective
Prince, C. M.	Crossville	1920	S. Illinois		Ill.	Effective
Ransom, A. R.	Belleville	1909	S. Illinois		Ill.	Effective
Reynolds, A. H.	Buncombe			1922		Effective
Rhein, W. L.	Ramsey	1898	S. Illinois		Ill.	Effective
Richardson, W. I.	McLeansboro	1909	S. Illinois		Ill.	Effective
Robertson, Reshc	Lawrenceville	1894	S. Illinois		Ill.	Effective
Seed, G. A.	Chauncey	1878	S. Illinois		Ill.	Retired
Seymore, L. R.	Mt. Vernon	1921	S. Illinois			Effective
Shaddrick, J. D.	Salem		S. Illinois		Ill.	Effective
Shafer, J. E.	Effingham	1904	S. Illinois		Ohio	Effective
Shaffer, W. E.	Pocahontas	1919	S. Illinois			Effective
Sharp, W. A.	West Frankfort	1912	S. Illinois		Ill.	Effective
Shipp, D. W.	Venice	1919	S. Illinois		Ill.	Effective
Shoaff, H. B.	Hutsonville	1911	S. Illinois		Ill.	Effective
Shumard, C. D.	Alton	1890	S. Illinois		Ill.	Effective
Slaten, J. R.	Vandalia	1913	S. Illinois		Ill.	Effective
Smith, Lawrence	Altamont	1892	S. Illinois		Ill.	Effective
Smith, J. W.	Carbondale	1903	Oklahoma	1904	Minn.	Retired
Smith, S. S.	Golconda	1895	S. Illinois		Ill.	Effective
Smith, C. W.	Cisne	1921	S. Illinois		Ill.	Effective

mck

Alphabetical Roll of the Southern Illinois Conference—Continued

NAME	P. O. Address	Admitted Into Full Connection		Trans. to S. Ill. Con.	Nativity	Relation
		Year	Conference			
Smoot, H. W.	Grayville	1905	S. Illinois		Ill.	Effective
Souers, M. A.	Palestine	1914	New Mexico	1917	Ill.	Effective
Sowers, T. B.	West Frankfort	1910	S. Illinois		Ill.	Effective
Spragg, C. H.	Wood River	1897	S. Illinois		Ill.	Effective
Stelzriede, F. E.	St. Jacobs	1923	S. Illinois		Ill.	Effective
Spreckelmeyer, O.		1922	S. Illinois		Ill.	Effective
Stokes, T. C.	East St. Louis	1916	S. Illinois			Effective
Streubing, G. C.	Bellmont	1910	S. Illinois		Ill.	Effective
Streubing, C. J.	Mason	1918	S. Illinois		Ill.	Effective
Stockton, R. M.	Carterville	1924	S. Illinois		Ill.	Effective
Taylor, J. A.	Benton	1892	S. Illinois		Ill.	Retired
Terhune, W. I.	Benton	1905	S. Illinois		Ill.	Effective
Thero, Samuel	Flat Rock	1894	Iowa	1902	Iowa	Effective
Tritt, C. S.	Sparta	1900	S. Illinois		Ill.	Effective
Todd, C. H.	Cypress	1923	S. Illinois			Effective
Tucker, J. G.	Olney	1895	S. Illinois		Ind.	Effective
Tucker, J. W.	Louisville	1917	S. Illinois			Effective
Vanbibber, W. W.		1923	S. Illinois			Supernumerary
Vanderveer, A.	Chandler, Tex.	1888	S. Illinois		Ill.	Retired
Van Treese, F. M.	East St. Louis	1869	S. Illinois		Ill.	Retired
Watson, J. P.	Mt. Vernon		U. B. Ch.	1919		Retired
Watson, M. L.	Centralia	1916	S. Illinois		Ill.	Effective
Walton, W. C.	Lebanon	1894	S. Illinois		Mo.	Effective
Webb, S. W.	Valier	1916	S. Illinois			Supernumerary
Webster, J. W.	Litchfield	1896	S. Illinois		Tenn.	Effective
Whiteside, C. B.	Centralia	1897	S. Illinois		Ill.	Effective
Whitlock, W. H.	Harrisburg	1903	S. Illinois		Kan.	Effective
Whitzell, G. M.	Hutchinson, Kan	1875	S. Illinois		Ill.	Retired
Wilcox, W. S.	Sumner	1910	M. E. Ch. S.	1921		Effective
Wills, H. N.	Brownstown	1913	S. Illinois		Ill.	Effective
Wilson, F. O.	Mt. Carmel	1904	S. Illinois		Ill.	Effective
Wilson, T. J.	Dahlgren	1907	Arkansas			Effective
Williams, E. F.	East St. Louis			1921		Effective
Winger, E. G.	Carlyle			1921		Effective
Wigham, W. G.	Hagerstown	1911	S. Illinois		Ind.	Effective
Wise, C. R.	Claremont	1912	S. Illinois			Effective
Wright, Owen	Thebes	1919	S. Illinois			Effective
Yates, E. U.	Pinkstaff	1920	S. Illinois		Ill.	Effective
Yingst, Adam	PortRiche, Fla.	1922	S. Illinois			Effective
Yost, C. R.	Lebanon	1889	S. Illinois		Ill.	Retired
Young, H. H.	Richview	1913	S. Illinois		Ill.	Effective
Young, Orin H.	Allendale	1893	S. Illinois		Ill.	Retired
		1922	S. Illinois			Effective

and here

Statistical Tables

XVI. STATISTICIAN'S TABLES
STATISTICIAN'S REPORT—CARBONDALE DISTRICT

NAME OF CHARGE	NAME OF PASTOR	MINISTERIAL SUPPORT										CHURCH MEMBERSHIP													
		Total House Rent In.	Total House Rent In.	Rental Value of Parsonage	Claim	Paid	Support of Dist. Supt.	Claim	Paid	Support of Bishops	Claim	Paid	Support of Conf. Claim.	Total Paid for Ministerial Support	Total Delinquency	Local Preachers On Charge	Adults Baptized	Children Baptized	Bap. Children who have received Ins. for Membership	Prep. Members Rec'd During Yr.	Now on Roll	Full Members Now on Roll	Non-Resident Members	Deaths During Year	
Anna	C. Cullison.....	2100	2100	300	128	128	128	216	160	1500	36	36	100	1500	36	36	10	8	25	4	10	188	12	1	1
Buncombe.....	A. W. Berneking.....	1500	1500	100	112	112	112	168	100	1500	308	308	100	1500	308	308	10	8	25	4	10	263	20	2	2
Brookport.....	A. N. Hicks.....	3000	3000	200	200	200	200	24	24	3500	120	120	200	3500	120	120	10	8	25	4	10	50	5	2	2
Cairo.....	J. M. Adams.....	3000	3000	600	200	200	200	50	50	3000	3550	3550	300	3550	3550	3550	10	8	25	4	10	450	5	2	2
Carbondale—1st Church.....	W. P. MacVey.....	4200	4200	600	288	288	288	54	54	432	432	432	4974	432	432	3	16	30	49	7	735	20	10	10	10
Carbondale—Grace Church.....	L. D. Hopper.....	4500	4500	200	16	16	16	114	35	1687	127	127	3	1687	127	3	3	3	2	2	157	12	3	3	3
Carterville.....	L. M. Leyerle.....	1644	1644	240	112	112	112	22	22	168	18	18	6	168	18	6	31	2	10	56	15	318	7	2	2
Chester.....	Ernest Connett.....	1800	1800	300	120	120	120	180	180	2122	196	196	180	2122	196	196	8	4	10	3	1	226	5	1	1
Coalterville.....	G. W. Hanks.....	1600	1600	200	112	112	112	168	108	1719	131	131	108	1719	131	131	11	11	5	3	8	150	15	1	1
Craig Orchard.....	W. E. Edwards.....	1000	1000	100	72	72	72	62	108	1082	102	102	108	1082	102	102	11	11	5	3	8	215	9	1	1
Craig Springs.....	W. E. Browning.....	1200	820	144	96	96	96	51	21	871	321	321	130	871	321	321	11	11	5	3	8	203	2	1	1
Cypress.....	C. H. Todd.....	1400	1400	200	96	96	96	24	20	1391	49	49	1391	49	49	11	11	5	3	5	186	18	2	2	
Du Quoin.....	W. H. McPherson.....	2270	2270	420	148	148	148	37	37	2222	185	185	2640	37	37	35	6	6	23	23	467	10	5	5	
Eddyville.....	Elmer Smith.....	125	713	60	54	56	54	78	18	783	78	78	18	783	78	18	13	13	14	14	344	18	2	2	
Elizabethtown.....	B. W. Cooper.....	1750	1640	200	114	88	26	18	188	18	1560	328	1560	328	1560	328	2	19	9	11	314	20	4	4	
Elco.....	E. H. Purdy.....	1000	950	100	66	22	17	108	49	1021	170	170	108	1021	170	108	5	4	5	5	201	10	1	1	
Elkville.....	L. E. Page.....	1500	1441	300	97	94	24	180	180	1535	265	265	180	1535	265	180	1	1	1	1	201	20	4	4	
Energy Circuit.....	W. E. Lamm.....	2122	1897	322	144	97	40	40	16	10	2044	478	10	2044	478	10	20	3	26	26	180	20	1	1	
Golconda.....	S. S. Smith.....	1550	1550	200	108	72	31	162	162	1622	200	200	162	1622	200	200	1	1	1	1	150	10	3	3	
Herrin.....	P. R. Glottely.....	4000	4000	1000	240	240	240	60	60	3000	800	800	4600	60	60	60	6	6	40	100	6	600	35	1	1
Johnston City.....	G. A. Dunn.....	2250	2250	250	160	160	160	46	35	2445	251	251	14	2445	251	14	11	12	12	14	272	40	1	1	
Jonesboro.....	S. A. Morgan.....	1300	1220	100	80	68	24	114	114	1288	260	260	114	1288	260	260	17	11	12	6	104	11	2	2	
Joppa.....	T. J. Isaacs.....	1150	1120	120	80	80	80	120	20	100	3220	20	100	3220	20	20	2	2	6	6	240	60	2	2	

STATISTICIAN'S REPORT—CARBONDALE DISTRICT—Continued

NAME OF CHARGE	NAME OF PASTOR	Sunday Schools				Epworth League		CHURCH PROPERTY							Current Expenses See p. 11, sec 2 For List
		Number of Sunday Schools	Officers and Teachers	Total Enrollment	In all Depts.	Av. Attendance of All Grades	Senior Members	Junior Members	Church Buildings	Estimated Value of Land and Bldgs.	Parsonages	Estimated Value of Land and Bldgs.	Paid for Bldg. and Improvements on Churches & Par.	Paid on Old Indebtedness Churches and Parsonages	
Anna.....	C. Cullison.....	1	25	220	130	18	60	1	16000	1	1500	4000	2000	2000	2850
Buncombe.....	A. W. Berneking.....	1	25	250	125	50	60	3	6000	1	1000	465	50	50	290
Brookport.....	A. N. Hicks.....	1	8	98	60	60	60	1	3000	1	1200	200	300	300	290
Cairo.....	J. M. Adams.....	1	42	525	266	60	60	1	35000	1	8000	2300	13500	49000	975
Carbondale—1st Church.....	W. P. MacVey.....	1	52	920	406	150	25	1	132000	1	8000	400	300	300	3500
Carbondale—Grace Church.....	L. D. Hopper.....	1	24	324	130	48	40	1	12000	1	3500	700	600	125	550
Cartersville.....	L. M. Leverle.....	1	19	315	200	35	35	1	6000	1	3000	1500	600	300	500
Chester.....	Ernest.....	1	22	267	160	21	54	1	32000	1	5000	685	600	11000	884
Conlterville.....	G. W. Hanks.....	1	20	255	122	25	25	1	7000	1	2000	1300	1000	1000	180
Crab Orchard.....	W. E. Edwards.....	4	40	251	107	30	30	4	14000	1	4000	10	10	10	100
Creal Springs.....	W. E. Browning.....	1	8	103	40	10	10	4	25000	1	2500	2500	350	350	115
Cypress.....	C. H. Todd.....	3	33	425	150	20	20	4	20000	1	6000	1045	50	6000	650
Du Quoin.....	W. H. McPherson.....	2	36	282	139	5	25	3	9700	1	1500	1900	300	460	923
Eddyville.....	Elmer Smith.....	3	29	292	139	5	25	3	11050	1	2000	300	300	300	923
Elizabethtown.....	B. W. Cooper.....	5	40	500	300	98	15	2	6900	1	13000	90	300	300	323
Elco.....	E. H. Purdy.....	3	31	277	200	50	30	3	25000	1	4000	40	2000	2000	500
Elkville.....	L. E. Page.....	1	19	221	170	56	30	2	7000	1	1500	150	1000	1000	100
Energy Circuit.....	W. E. Lamp.....	2	24	234	130	1	60	2	12000	1	5248	6248	4750	600	600
Goleconda.....	S. S. Smith.....	1	33	200	150	50	60	1	18000	1	3000	1000	100	500	425
Herrin.....	P. R. Grotfely.....	1	33	884	400	50	60	1	2000	1	1000	65	506	648	160
Johnston City.....	G. A. Dunn.....	1	24	450	280	40	20	1	4000	1	2000	1000	1000	1000	150
Jonesboro.....	S. A. Morgan.....	1	12	134	70	20	20	1	16300	1	2000	65	506	648	160
Joppa.....	T. J. Isaacs.....	4	35	491	172	40	32	4	1000	1	2000	65	506	648	160
Karnaak.....	W. M. Lane.....	2	25	211	104	40	32	2	1000	1	2000	65	506	648	160

STATISTICIAN'S REPORT—CARBONDALE DISTRICT—Continued

CHARGE PASTOR	NAME OF PASTOR	Sunday Schools			Epworth League		CHURCH PROPERTY									
		Number of Sunday Schools	Officers and Teachers	Total Enrollment in all Dep'ts.	Av. Attendance of All Grades	Senior Members	Junior Members	Church Buildings	Estimated Value of Land and Bldgs.	Estimated Value of Land and Bldgs.	Improvements on Churches & Par.	Paid for Bldg. and Churches	Paid on Old Indebtedness Churches and Parsonages	Present Indebtedness on Churches and Parsonages	Current Expenses For List	
Makanda.....	Ray Bass	3	14	129	80	40	55	31	750	750	3000	175
Metropolis—First Church...	O. E. Connett	1	26	425	312	45	55	1	3500	3500
Metropolis—Circuit.....	L. E. Hard	1	14	105	85	45	30	2	35000	35000	3750	1713
Marion.....	J. W. Cummins	1	63	1018	524	50	1	50000	50000	1900	440
Mounds.....	J. S. Dever	1	35	350	180	28	1	12000	12000	240	222
Mound City.....	R. N. Kean	1	21	189	114	30	1	30000	30000	15000	2192
Murphysboro.....	L. S. McKown	1	40	450	300	50	40	1	150000	10000	3500
New Burnside.....	Bruce Ramsey	4	24	228	150	6	8000	1200
Olive Branch.....	J. M. Clayton	1	12	151	70	25	1	4000	2500	400
Pineknayville.....	B. H. Batson	1	28	356	178	70	1	2500	3000	200
Pittsburg.....	C. L. Coleman	2	21	300	140	32	2	3000	240
Reevesville.....	C. L. Pitman	2	12	75	60	4	7000	600
Royalton.....	J. M. Stockton	1	13	160	90	68	16	1	2000	4800	1800
Steeleville.....	R. O. Holley	3	37	259	150	3	5000	2500
Sparta.....	C. S. Tritt	1	24	575	241	45	1	36700	1500	11500
Tamaroa.....	A. N. Norris	3	21	121	60	3	3400	1500
Thebes.....	C. L. Dawdy	1	9	94	53	1	2000	1000
Ullin.....	C. L. Phifer	3	31	249	150	40	47	5	26500	2000	5000
Vergennes.....	C. L. Green	1	16	124	70	1	800	25
Vienna.....	M. M. Jones	1	11	190	120	22	1	15000	2000
Villa Ridge.....	T. S. Shafer	1	9	52	24	35	1	6000	2500
Totals		81	1130	13768	7520	1352	687	90	932150	43	14127	70187	23746	136133	22907

STATISTICIAN'S REPORT—CENTRALIA DISTRICT

NAME OF CHARGE	NAME OF PASTOR	MINISTERIAL SUPPORT						CHURCH MEMBERSHIP																					
		Support of Pastor		Support of Dist. Bishops		Support Conf. Claim.		Total Paid for Min.		Total Debtency		Local Preachers on Charge		Adults Baptized		Children Baptized		Bap. Children who have received Ins. for Membership		Prep. Mem. Recd. During Yr.		Now on Roll		Full Members Now on Roll		Non-Resident Members		Deaths During Year	
		Total Claim In.	House Rent	Total Paid In.	House Rent	Rental Value of Parsonage	Claim	Paid	Claim	Paid	Claim	Paid	Claim	Paid	Claim	Paid	Claim	Paid	Claim	Paid	Claim	Paid	Claim	Paid	Claim	Paid	Claim	Paid	Claim
Alma.....	C. C. Yeck.....	1025	997	100	74	70	27	10	90	22	1216	117	1	13	3	3	4	230	30	1	5								
Altamont.....	Lawrence Smith.....	2000	2000	400	128	128	32	32	192	192	2352	3	3	3	200	30	1	1									
Ashley.....	Geo. S. Hammons.....	1400	1400	200	96	96	36	36	144	144	1676	12	3	7	196	10	1	1									
Avena.....	L. H. Golder.....	586	487	36	41	39	15	2	60	60	530	175	4	5	5	127	5	2	2									
Beaucoup.....	J. L. Kapp.....	1060	1020	120	75	75	18	18	112	77	1230	357	1	1	1	173	5	1	1									
Beaver Creek.....	M. L. Watson.....	1125	1037	125	80	80	30	10	130	30	1159	196	1	3	4	230	5	1	1									
Beckmeyer.....	Roscoe Hollis.....	171	164	23	23	4	4	24	24	215	6	3	3	26	3	3	3									
Beecher City.....	F. C. Mery.....	636	635	56	48	40	18	5	72	16	196	188	3	3	4	150	14	1	1									
Brownstown.....	E. C. Dawdy.....	1400	1400	200	96	96	36	36	144	144	1676	7	10	10	233	30	4	4									
Carlyle.....	E. C. Wingeret.....	1750	1750	250	120	100	45	10	180	25	1883	212	12	1	1	125	25	4	4									
Centralia—Central City.....	W. E. Shafter.....	1240	1007	240	80	61	20	11	120	55	1137	323	12	1	1	129	25	4	4									
Centralia—First Church.....	W. M. Brown.....	3600	3600	600	240	240	60	60	350	350	4250	42	12	16	556	12	4	4									
Centralia—Second Church.....	J. E. McCracken.....	1400	1400	200	76	76	20	20	120	120	1616	12	8	2	95	13	4	4									
Centenary.....	A. D. Hawley.....	95	105	8	8	26									
Coffeen.....	R. C. Redding.....	350	375	27	27	402	1									
Donaldson.....	S. F. Clarkson.....	1320	1320	150	66	66	25	25	144	111	1583	10	3	15	191	6	1	1									
Effingham.....	J. E. Shaler.....	2300	2300	300	100	100	40	40	240	240	2740	4	4	8	406	6	8	8									
Farina.....	V. C. Phillips.....	1420	1420	150	101	101	26	26	156	156	1706	8	2	19	225	10	2	2									
Filmore.....	J. C. Kapp.....	250	250	21	21	5	5	30	30	306	2	11	44	436	55	8	8									
Greenville.....	L. W. Porter.....	2400	2400	400	160	160	50	50	240	240	2850	2	21	11	108	10	2	2									
Hagerstown.....	L. B. Sipes.....	684	684	84	48	48	12	12	72	11	755	61	4	4	4	194	2	4	4									
Herrick.....	H. N. Willis.....	1400	1337	200	96	96	36	24	120	42	1529	133	2	2	3	130	22	5	5									
Huey.....	K. Hollingshead.....	600	600	60	48	48	18	5	72	25	738	2	5	20	270	30	4	4									
Irvington.....	J. L. Clowet.....	1200	1200	150	84	84	26	26	126	126	1436	3	3	40	200	30	4	4									
Kimmidy.....	W. D. Simmons.....	1650	1650	200	112	112	42	42	168	168	1922	8	3	3	268									

STATISTICIAN'S REPORT—EAST ST. LOUIS DISTRICT—Continued

NAME OF CHARGE	NAME OF PASTOR	Sunday Schools				Epworth League		CHURCH PROPERTY						Current Expenses For List See p. 12, sec. 2	
		Number of Sun- day Schools	Officers and Teachers	Total Enrollment in all Papers	Average Attendance of All Grades	Senior Members	Junior Members	Church Buildings	Estimated Value of Land and Bldgs.	Parsonages	Estimated Value of Land and Bldgs.	Parsonages	Paid for Bldgs. and Improvements on Churches & Par. Chapels		Paid on Old Indebted- ness on Churches and Parsonages
Godfrey.....	E. M. Hodger.....	1	1	60	31	30	1	3000	1	3000	1	3000	57	1200	600
Grafton.....	M. J. Wahl.....	1	31	325	175	5	5	10000	1	10000	1	1200	324	600	
Granite City—Dewey Ave.....	Marion Jackson.....	1	16	300	150	5	30	6000	1	6000	1	5000	300	250	
Granite City—Niedringhaus.....	Robert Morris.....	1	18	770	361	128	40	52000	1	52000	1	8000	1088	5300	
Hamburg.....	J. P. Packer.....	3	10	208	180	2000	1	2000	1	2500	
Jerseyville.....	W. T. Morris.....	1	26	315	175	30	55000	1	55000	1	5000	2200	15800	
Kane.....	C. J. Harris.....	1	19	188	83	38	6000	1	6000	1	500	500	400	
Lebanon.....	R. M. Peters.....	1	22	386	150	60	17000	1	17000	1	5000	1705	650	
Livingston.....	D. R. Fleming.....	1	16	113	50	31	3000	1	3000	1	400	350	600	
Madison.....	O. B. Kinsey.....	1	20	195	135	10000	1	10000	1	1500	475	1200	
Madison.....	O. B. Kinsey.....	3	53	961	478	23	30	11000	1	11000	1	5500	50	385	
Madison and Praso.....	T. H. Rodley.....	2	26	200	150	50	2750	1	2750	1	2000	500	1314	
Mc Olive—Bend.....	L. W. Cradley.....	1	18	170	121	30	6000	1	6000	1	2500	250	150	
O'Fallon.....	E. B. Harris.....	1	13	159	78	3000	1	3000	1	1000	252	1200	
St. Jacob.....	E. C. Stelzriede.....	1	20	187	118	35	4500	1	4500	1	1000	232	391	
Shipman.....	D. A. W. Hussong.....	1	25	373	190	15	5000	1	5000	1	400	2136	290	
Stamton.....	T. A. Marth.....	1	30	275	140	30	20	5500	1	5500	1	3000	1000	250	
Tilden.....	O. R. Buess.....	3	30	240	160	8000	1	8000	1	1800	200	300	
Troy and Venice.....	D. W. Shipp.....	1	6	35	41	30	15	8000	1	8000	1	2000	20	108	
Waterloo and Caseyville.....	H. E. Brown.....	1	25	277	125	25	8000	1	8000	1	4200	50	3304	
Wood River.....	C. W. Hall.....	1	1099	13120	7103	1179	318	800050	40	151800	40	151800	126792	16107	28200
Totals.....		63	1099	13120	7103	1179	318	800050	40	151800	40	151800	126792	16107	28200

STATISTICIAN'S REPORT—EAST ST. LOUIS DISTRICT—Continued

NAME OF CHARGE	NAME OF PASTOR	Sunday Schools			Epworth League		CHURCH PROPERTY						Current Expenses See p. 112, sec 3 For List		
		Number of Sunday Schools	Officers and Teachers	Total Enrollment in all Depts.	Av. Attendance of All Grades	Senior Members	Junior Members	Church Buildings	Estimated Value of Land and Bldgs.	Parsonages	Estimated Value of Land and Bldgs.	Paid for Bldg. and Improvements on Churches & Par.		Paid on Old Indebtedness Churches and Parsonages	Present Indebtedness on Churches and Parsonages
Alton—First Church.....	C. D. Shumard.....	1	37	132	232	35	40	1	60000	1	5000	50000	3525	18500	585
Alton—Main Street.....	Theo. Cates.....	1	29	325	215	45		1	60000	1	6500	6500	4500	30000	350
Bachtown.....	Frank Staley.....	1	11	90	77	10	16	3	1260	1	500	10	55	115	140
Belleville—Epworth.....	Owen Wright.....	1	15	87	171	20	12	1	16500	1	2500	6123	7200	436	316
Belleville—First Church.....	A. R. Ransom.....	1	36	338	183	15	15	1	25000	1	7000	310		250	250
Bethalto and Wanda.....	J. L. Miller.....	1	33	184	85	35	35	1	8000	1	2500	321		250	100
Brighton.....	J. W. Britton.....	1	15	150	89	18		1	6000	1	1600	30		100	37
Bunker Hill.....	Harold Slaton.....	1	8	46	32			1	7000	1	2000	10		1000	1000
Collinsville.....	W. H. Poole.....	1	37	500	275	16	35	1	40000	1	6000	1500	1150	1150	37
Dorchester.....	W. I. Gates.....	1	22	229	130	36	22	1	6000	1	3700	100		1000	100
East Alton.....	Greenlee Calvert.....	1	13	265	122			1	5000	1	4000	100		100	100
East St. Louis—Alta Sifa.....	E. E. Montgomery.....	1	26	280	141	30	30	1	10000	1	4000	100	700	1000	750
East St. Louis—Bond Ave.....	E. F. Williams.....	1	18	261	163	30		1	35000	1	3500	713	1300	4000	2000
East St. Louis—First Church.....	J. H. Cudlipp.....	1	52	1031	575	50		1	75000	1	75000	971		3500	2842
East St. Louis—St. Paul.....	J. E. Johnson.....	1	28	330	200	60		1	60000	1	7000			3500	200
East St. Louis—Settlement.....	Herbert Richards.....	1	18	212	100	12		1	6000	1	5000			200	200
East St. Louis—Signal Hill.....	J. B. Cummins.....	1	16	118	108	25	21	1	6000	1	5000	800	1400	200	200
East St. Louis—St. Street.....	T. C. Stokes.....	1	20	200	170	22		1	9000	1	3500	230		300	300
Edwardsville.....	M. C. Foltz.....	1	33	518	244	20		1	125000	1	5000	61700	27000	1740	1740
Elsah.....	Edmund Wahl.....	4	70	560	330			4	13000	1	2500	625		1791	1791
Freeburg & New Athens.....	T. J. Wilson.....	2	12	225	160	18		2	3000	1	2500	230	100	246	50
Gillisple.....	C. H. Spragg.....	1	43	755	320			1	12300	1	4000	1563		687	687
Glen Carbon.....	J. W. Walker.....	1	9	170	65	35	20	1	3000	1	3000	50		50	30

STATISTICIAN'S REPORT—EAST ST. LOUIS DISTRICT

NAMES OF CHARGE	NAME OF PASTOR	MINISTERIAL SUPPORT						CHURCH MEMBERSHIP														
		Total Claim In.	House Rent	Total Paid In.	House Rent	Parsonage Rental Value of	Support of Pastor	Support of Bist. Subc.	Support of Bishops	Support Conf. Claim.	Total Paid for Min.	Total Deficiency	Local Preachers on Charge	Adults Baptized	Children Baptized	Bap. Children who have received Ins. for Membership	Prop. Members Recd. During Yr	Now on Roll	Full Members Now on Roll	Non-Resident Members	Deaths During Year	
Alton—First Church.....	C. D. Shumard.....	3000	3000	2000	2000	500	200	200	58	340	300	8436	1	1	1	1	1	1	1	640	17
Alton—Main Street.....	Theo. Gates.....	2200	2200	144	144	400	144	144	42	216	216	2902	4	6	6	6	6	6	6	420	4
Batchtown.....	Frank Staley.....	610	540	60	41	30	30	13	66	500	113	15	15	15	100	60	
Bellefonte—Epworth.....	Owen Wright.....	1220	1250	88	88	110	50	110	3	110	50	1361	78	1	1	1	1	1	1	91	1	
Belleville—First Church.....	A. R. Ransom.....	3000	3000	500	200	200	200	58	58	300	270	3508	50	6	35	411	15	4	
Bethalto and Wanda.....	J. L. Miller.....	600	600	48	48	14	14	14	72	72	134	1	1	1	1	1	1	136	2	
Brighton.....	J. W. Britton.....	550	550	64	64	16	16	16	96	96	1129	734	150	30	
Bunker Hill.....	Harold Slaton.....	738	738	138	48	11	11	11	72	72	734	43	12	
Collinsville.....	W. H. Poole.....	2000	2000	468	48	11	11	11	42	210	210	3039	1	10	22	20	1	1	340	36	
Dorchester.....	W. I. Gates.....	1300	1300	300	80	80	80	23	21	108	108	1401	1	14	1	15	13	13	115	
East Alton.....	Greenlee Calvert.....	1200	1200	300	72	72	72	24	24	108	108	1401	1	1	1	1	1	1	125	
East St. Louis—Alta Sta.....	E. F. Montgomery.....	1900	1900	300	128	128	128	38	38	192	192	2258	1	20	23	12	11	11	175	4	
East St. Louis—Bond Ave.....	E. F. Williams.....	1900	1900	300	104	78	29	29	22	130	130	1500	363	1	1	1	170	51	
East St. Louis—First Church.....	J. H. Cudlipp.....	4650	4650	70	251	71	71	71	35	356	4787	1	1	1	1	1	1	1267	510	
East St. Louis—St. Paul.....	J. E. Johnson.....	3000	3100	600	200	200	200	58	58	300	368	4	16	4	16	16	16	323	30	
East St. Louis—Settlement.....	Herbert Richards.....	284	284	20	20	5	5	5	28	28	297	1	1	1	1	1	1	26	43	
East St. Louis—Signal Hill.....	J. E. Cummins.....	1500	1500	500	112	112	112	34	34	168	2214	6	4	168	2214	2214	2214	118	
East St. Louis—St. Street.....	T. C. Stokes.....	1900	1900	300	128	128	128	37	37	192	192	2257	1	3	9	9	9	9	173	11	
Edwardsville.....	M. C. Foltz.....	2500	2500	500	240	240	240	70	70	360	300	4160	10	475	50	
Elsah.....	Edmund Wahl.....	925	925	80	80	80	80	30	30	180	96	1119	16	373	
Freeburg & New Athens.....	T. J. Wilson.....	1100	1100	100	76	76	76	20	20	102	102	1283	136	
Gillisple.....	C. H. Stragg.....	1800	1800	300	130	130	130	35	35	180	180	2135	401	75	
Glen Carbon.....	J. W. Walker.....	600	444	48	36	11	11	11	5	60	11	439	211	42	

STATISTICIAN'S REPORT—CENTRALIA DISTRICT—Continued

NAME OF CHARGE	NAME OF PASTOR	Sunday Schools			Egworth League		CHURCH PROPERTY							
		Number of Sun- day Schools	Officers and Teachers	Total Enrollment In all Depts.	Average Attendance of All Grades	Senior members	Junior Members	Church Buildings	Estimated Value of Land and Bldgs.	Parsonages	Estimated Value of Land and Bldgs.	Paid for Bldg. and Improvements on Churches & Par. and Parsonages	Paid on Old Indebtedness Churches and Parsonages	Present Indebtedness on Churches and Parsonages
Kimbundy.....	W. D. Simmons.....	1	24	225	150	45	27	1	20,000	1	3,000	1,117	1,270	100
Laclede.....	C. C. Mays.....	3	13	181	98	30	3	3	20,000	1	3,000	85	150	150
Litchfield.....	J. W. Webster.....	3	42	315	255	20	35	3	15,000	1	8,000	200	400	400
Mason.....	A. H. Reynolds.....	3	21	380	180	24	21	3	5,000	1	1,500	250	215	180
Mocasin.....	C. R. Yost.....	6	56	317	220	24	60	6	1,000	1	2,000	150	145	145
Mulberry Grove.....	A. W. Hendrix.....	3	33	232	151	60	33	3	5,000	1	2,000	150	170	170
Nashville.....	R. R. Howe.....	3	17	15	70	25	25	1	6,000	1	1,800	400	450	450
New Faden.....	R. W. Alvaugh.....	1	12	82	60	41	20	1	17,000	1	10,000	450	2,000	150
Odin.....	S. Albrecht.....	1	20	108	88	88	2	2	5,500	1	1,000	450	151	215
Okawville.....	L. R. Mauk.....	1	10	130	53	36	1	1	40,000	1	1,000	150	151	151
Panama.....	W. L. McDermid.....	1	15	232	150	36	1	1	25,000	1	3,000	206	151	323
Pocahontas.....	W. L. Rhein.....	1	21	218	101	20	20	1	15,000	1	4,500	175	169	169
Ramsey.....	C. R. Rhein.....	1	26	251	100	20	1	1	18,000	1	5,000	350	200	200
St. Elmo.....	C. R. Yost.....	1	27	304	220	60	60	1	15,000	1	6,000	1,000	650	465
Salem.....	E. T. Carroll.....	1	42	517	220	41	50	1	7,500	1	6,000	1,000	2,100	650
Shattuck.....	C. W. Smith.....	2	21	211	150	23	21	2	60,000	1	800	200	300	210
Shabonier.....	Eugene Fox.....	1	16	255	150	70	4	1	6,000	1	1,000	180	150	150
Sorento.....	P. O. Anderson.....	3	24	353	137	20	20	4	8,200	1	2,000	500	200	200
Trenton.....	F. C. Brown.....	1	20	175	80	45	1	1	8,000	1	6,000	5,000	200	200
Vandalia.....	J. R. Staten.....	1	36	545	267	63	27	1	45,000	1	4,000	419	1,489	1,489
Vernon.....	C. H. Carlton.....	3	40	340	120	50	4	4	15,000	2	30,000	300	225	225
Walnut Hill.....	G. K. A. Haase.....	3	16	110	50	10	10	1	15,000	1	1,500	20	50	50
Watson.....	C. M. Miller.....	3	23	250	100	12	3	3	3,000	1	1,000	20	75	75
Totals.....		90	1,202	12,225	6,656	1,043	470	94	787,200	40	206,600	27,882	87,094	162,417

STATISTICIAN'S REPORT—CENTRALIA DISTRICT—Continued

CHARGE PASTOR	NAME OF PASTOR	Sunday Schools				Epworth League		CHURCH PROPERTY						
		Number of Sun- day Schools	Officers and Teachers	Total Enrollment in all Depts.	Average Attendance of All Grades	Senior Members	Junior Members	Church Buildings	Estimated Value of Land and Bldgs.	Parsonages	Estimated Value of Land and Bldgs.	Paid for Bldg. and Improvements on Churches & Par.	Paid on Old Indebtedness Churches and Parsonages	Present Indebtedness on Churches and Parsonages
Abma	C. C. Yeck	1	34	261	150	70	1	10000	1	10000	262	18000	50	170
Altamont	Lawrence Smith	1	21	331	150	70	1	8000	1	8000	138	18000	50	275
Ashley	Geo. S. Hammons	1	17	201	80	30	1	15000	1	15000	1000	18000	112	112
Avena	I. H. Golder	1	16	150	80	30	1	10000	1	10000	18	40	80	80
Beaucoup	I. L. Kapp	1	37	297	94	40	1	2000	1	2000	275	40	40	40
Beaver Creek	M. L. Watson	4	33	433	215	40	1	4000	1	4000	163	179	275	275
Beckmever	Roscoe Hollis	2	45	125	100	40	1	3000	1	3000	11	11	84	84
Beecher City	R. C. Meery	1	20	306	130	50	1	10000	1	10000	350	1000	140	140
Brownstown	C. C. Davady	1	15	123	70	30	1	10000	1	10000	318	150	75	75
Carlyle	E. C. Wimpfer	1	16	250	116	50	1	12500	1	12500	510	300	180	180
Central—Central City	W. E. Staffer	2	45	712	120	13	1	60000	1	60000	150	13000	165	165
Central—First Church	W. M. Brown	1	30	394	137	60	1	2700	1	2700	40	5500	200	200
Central—Second Church	J. E. McCracken	1	5	26	17	16	1	2200	1	2200	150	550	130	130
Centenary	A. D. Hawley	1	16	200	90	30	1	1200	1	1200	81	1800	271	271
Coffeen	R. C. Redding	1	28	478	200	35	1	2500	1	2500	618	615	615	615
Donaldson	S. F. Clarkson	1	13	197	78	45	1	1200	1	1200	150	424	424	424
Effingham	J. E. Staffer	1	15	83	40	16	1	2100	1	2100	200	100	100	100
Farba	E. C. Phillips	1	21	375	224	21	1	2000	1	2000	1008	3000	230	230
Fillmore	J. C. Rapp	1	27	187	99	50	1	3000	1	3000	1500	3000	100	100
Greenville	L. W. Porter	1	27	270	112	21	1	2500	1	2500	500	3000	230	230
Hagerstown	H. R. Sines	1	31	370	142	21	1	5000	1	5000	410	5000	65	65
Herrick	H. N. Willis	3	34	504	170	45	1	22000	1	22000	1170	5000	250	250
Huey	K. Hollingshead	1	35	329	170	45	1	22000	1	22000	1170	5000	250	250
Irvington	J. L. Clower	1	35	329	170	45	1	22000	1	22000	1170	5000	250	250

STATISTICIAN'S REPORT—CENTRALIA DISTRICT—Continued

NAME OF CHARGE	NAME OF PASTOR	MINISTERIAL SUPPORT						CHURCH MEMBERSHIP														
		Total Claim In.	Total Paid In.	House Rent	Rental Value of Parsonage	Claim	Paid	Support of Dist. Bishops	Support Conf. Claim.	Total Paid for Min.	Total Deponency	Local Preachers on Charge	Adults Baptized	Children Baptized	Parsons Have received Ins.	Prep. Members Yr. For Membership	Prep. Mem. on Roll	Full Members Now on Roll	Non-Resident Members	Deaths During Year		
Laclede.....	C. C. Mays.....	872	85	250	62	64	19	15	96	10	561	81	9	1	1	12	13	105	105	1	1	
Litchfield.....	J. W. Webster.....	250	100	100	100	148	47	47	222	222	2647	54	5	10	1	8	13	475	33	1	1	
Mason.....	A. H. Reynolds.....	1100	1100	100	100	80	30	20	120	76	1276	54	2	1	9	5	8	575	36	5	5	
Moccasin.....	C. R. Yost.....	260	260	260	260	56	5	8	31	40	364	1	5	1	1	5	5	238	16	1	1	
Mulberry Grove.....	A. W. Hendrix.....	170	970	120	120	64	64	24	96	81	1135	19	3	8	1	8	8	206	40	1	1	
Nashville.....	R. R. Howe.....	1400	200	87	36	10	120	30	120	30	1336	116	1	9	1	9	11	161	11	1	1	
New Baden.....	E. W. Albaugh.....	1200	1123	200	64	64	14	14	56	56	1015	305	1	5	1	6	20	70	8	4	4	
Odn.....	S. Albrecht.....	1100	850	100	80	60	48	18	60	60	786	1	1	1	1	1	6	135	11	1	1	
Okawville.....	L. R. Mauk.....	690	690	60	60	48	18	18	60	60	786	1	1	1	1	1	6	135	11	1	1	
Panama.....	W. L. McDiarmid.....	1172	1172	250	250	83	33	33	132	132	1537	305	1	13	19	11	41	47	47	11	1	
Pocahontas.....	W. C. Bruce.....	1340	1340	240	240	88	33	33	132	132	1537	305	1	13	19	11	41	47	47	11	1	
Ramsey.....	W. L. Rhein.....	1300	1300	200	200	88	33	33	132	132	1537	305	1	13	19	11	41	47	47	11	1	
St. Elmo.....	C. R. Yost.....	2000	2000	300	300	136	35	35	204	204	2375	305	1	6	1	17	12	179	32	18	1	
Salom.....	E. T. Corroll.....	2400	2400	400	400	160	50	50	200	200	2810	305	2	1	1	12	15	330	10	4	2	
Shattuc.....	C. W. Smith.....	1200	1175	100	88	88	33	33	132	84	1453	81	2	6	2	15	8	330	10	4	2	
Shabonier.....	Eugene Fox.....	1100	1100	100	80	80	15	15	100	30	1225	151	1	1	1	18	8	225	30	4	4	
Sorento.....	P. O. Anderson.....	1350	1350	150	96	85	30	24	144	144	1464	151	2	1	1	2	2	101	30	3	3	
Trenton.....	F. C. Brown.....	1500	1500	300	300	144	24	24	144	144	1464	151	2	1	1	2	2	158	30	4	4	
Vandalia.....	J. C. Slaten.....	2300	2300	300	144	144	36	36	216	216	2636	305	1	6	6	4	3	112	14	1	1	
Vernon.....	G. H. Carlton.....	1139	1082	100	83	79	21	27	121	118	1306	71	1	19	14	14	2	469	70	8	8	
Walnut Hill.....	G. K. A. Haase.....	800	385	60	50	50	19	19	63	63	453	24	1	3	3	7	2	260	60	4	4	
Watson.....	C. M. Miller.....	786	786	60	60	50	30	19	63	63	453	24	1	3	3	7	2	134	20	2	2	
Totals.....		58671	58507	8013	2918	2341	1200	982	5711	4264	67688	2686	14	287	223	104	533	211	9735	733	105	105

STATISTICIAN'S REPORT—MT. CARMEL DISTRICT—Continued

NAME OF CHARGE	NAME OF PASTOR	Sunday Schools				Epworth League		CHURCH PROPERTY							Current Expenses See p. 12, sec. 13 For List
		Number of Sun- day Schools	Officers and Teachers	Total Enrollment in all Depts.	Average of All Grades	Senior Members	Junior Members	Church Buildings	Estimated Value of Land and Bldgs.	Parsonages	Estimated Value of Land and Bldgs.	Paid for Bldgs. and Improvements on Churches & Par.	Paid on Old Indebted- ness on Churches and Parsonages	Present Indebted- ness on Churches and Parsonages	
Albion.....	L. G. Beers.....	1	36	497	283	60	14	1	15000	1	5500	1	600	2500	600
Benton.....	O. L. Markman.....	1	35	611	303	80	1	107000	1	7000	1	9000	50000	1745
Bellmont.....	G. C. Streubing.....	1	51	297	283	4	23000	1	2500	1	800	685
Big Prairie.....	Oscar D. Mitzel.....	1	10	60	40	1	15000	1	1000	1	50	150
Browns.....	F. W. Barrett.....	3	52	389	214	25	3	6000	1	3300	1	175	225
Brownsville.....	Walter Nolth.....	3	52	389	214	25	3	8000	1	1500	1
Carrier Mills.....	N. C. Henderson.....	1	18	275	130	1	25000	1	1
Carmi.....	Eli Cromse.....	1	20	273	155	38	45	1	30000	1	5500	1	400	1800	586
Christophe.....	A. A. Hagler.....	1	18	273	131	38	1	3500	1	1180	1	150	584
Crossville.....	A. A. Ferrell.....	5	33	180	160	30	6	7500	1	2000	1	7500	175
Dabigren.....	James McNabb.....	1	29	225	176	35	1	7000	1	2000	1	600	212
Eldorado—Bentah Heights.....	J. F. Brown.....	1	21	135	100	42	2	7000	1	1	873	85
Eldorado—First Church.....	J. O. Allen.....	2	39	775	422	40	1	25000	1	8000	1	823	1100	1568
Engfeld.....	R. O. Clements.....	2	21	288	155	27	23	1	10000	1	2000	1	800	300
Equality.....	G. A. Phelps.....	2	21	263	150	19	2	10000	1	3000	1	150	500	300
Galatia.....	W. E. Bush.....	1	22	200	157	19	48	1	15000	1	2500	1	400	225
Grayville.....	H. W. Smoot.....	1	33	253	147	1	16000	1	2000	1	1255	750
Harrisburg—First Church.....	W. H. Whitlock.....	1	45	741	391	100	120	1	30000	1	28000	1	2000	11983	1219
Harrisburg—Dorris Heights.....	C. M. Mickley.....	1	1	5000	1	1	416
Ina.....	L. M. Hight.....	6	25	250	175	12	60	1	11000	1	700	1	3000	2000	200
Loagan.....	D. R. Luke.....	4	29	125	75	30	30	4	11000	1	13000	1	50	50
Macdonia.....	Albert Johnson.....	4	23	200	35	1	6500	1	1300	1	480	196
Maunie.....	G. W. Dame.....	4	23	248	187	1	27000	1	7000	1	500	136
McLeansboro.....	W. D. Richardson.....	2	30	450	275	45	1	9600	1	1	805	650
McLeansboro—Circuit.....	W. R. Richardson.....	3	27	225	140	15	6	1	1	30

STATISTICIAN'S REPORT—MT. CARMEL DISTRICT—Continued

CHARGE PASTOR	Sunday Schools				Epworth League		CHURCH PROPERTY							
	Number of Sun-day Schools	Officers and Teachers	Total Enrollment	Average Attendance of All Grades	Senior Members	Junior Members	Church Buildings	Estimated Value of Land and Bldgs.	Parsonages	Estimated Value of Land and Bldgs.	Improvements on Churches & Par.	Paid on Old Indebtedness Churches and Parsonages	Present Indebtedness on Churches and Parsonages	Current Expenses for List See p. 12, sec. 2
Mill Shoals.....	4	33	597	182	50	65	1	9000	1	600	1	500	5000	15
Mt. Carmel.....	1	60	900	475	72	65	1	5000	1	3000	1	500	5000	181
Mt. Vernon—Epworth.....	1	57	301	182	30	38	1	5000	1	3000	1	100	500	95
Mt. Vernon—First Church.....	1	42	302	486	105	95	1	4000	1	5000	1	300	500	181
Mt. Vernon—Westley.....	1	35	287	150	30	30	1	1000	1	3000	1	300	500	222
Mt. Vernon—Circuit.....	5	37	287	175	30	30	5	12000	1	2800	5	250	2000	225
Norris City.....	3	42	186	260	87	20	3	10000	1	1500	3	250	2000	200
Omaha.....	1	20	186	93	43	20	4	4200	1	1500	1	500	500	100
Opake.....	1	22	305	120	33	33	2	1000	1	1000	1	350	450	85
Orient.....	1	35	317	160	21	20	2	5000	1	1800	1	100	500	190
Ridgeaway.....	1	27	312	142	24	24	1	3000	1	1500	1	300	500	150
Sessel.....	1	15	221	119	37	37	1	3700	1	2500	1	100	500	185
Seawavetown.....	1	10	110	65	42	31	2	3000	1	2000	1	100	200	200
Thompsonville.....	1	21	227	100	88	42	2	5000	1	2000	1	800	600	150
Vadler.....	1	21	160	88	42	31	2	5000	1	2000	1	221	600	150
Waltonville.....	3	29	115	210	50	25	3	6200	1	2000	1	400	600	155
West Frankfort—Central.....	1	22	359	175	20	20	1	11000	1	4000	1	600	6000	100
West Frankfort—Epworth.....	1	23	358	250	18	10	1	16300	1	4000	1	2100	5000	1294
West Frankfort—First Church.....	1	25	320	175	48	45	1	10000	1	2500	1	100	500	600
West Frankfort—Trinity.....	1	21	220	125	48	45	1	10000	1	5000	1	500	2250	300
Zeigler.....	1	21	220	125	48	45	1	10000	1	5000	1	500	2250	300
Totals.....	106	1312	14660	8124	1316	594	114	722000	42	110880	4033	16335	97252	19683

STATISTICIAN'S REPORT—OLNEY DISTRICT—Continued

NAME OF CHARGE	NAME OF PASTOR	MINISTERIAL SUPPORT				CHURCH MEMBERSHIP															
		Total Claim In. House Rent	Total Paid In. House Rent	Support of Pastor Parsonage	Rental Value of	Support of Dist. Supt.	Support of Bishops	Support Conf. Claim.	Total Paid for Min- isterial Support	Total Deficiency	Local Preachers on Charge	Adults Baptized	Children Baptized	Bap. Children who have received Ins. for Membership	Prep. Members Recd. During Yr.	Prep. Mem. Now on Roll	Full Members Now on Roll	Non-Resident Members	Deaths During Year		
Noble.....	C. J. Stremling.....	1350	1324	150	96	96	85	111	141	1545	231	5	1	5	12	10	11	3	404	47	1
Ohlong—Central Church.....	S. D. Pierst.....	2500	2500	400	168	168	42	37	210	210	2915	5	1	6	8	24	15	35	361	30	2
Ohlong—Circuit.....	G. H. Hall.....	1700	1700	200	120	120	30	30	180	180	2030	6	4	1	6	..	536	10	7
Olney.....	W. E. Bennett.....	2800	2800	400	192	192	48	48	288	3328	119	68	8	24	68	..	624	9	9
Palatine Circuit.....	C. M. Miller.....	1200	1200	150	96	96	25	4	108	10	1510	31	257	4	..
Palatine—First Church.....	M. A. Saunders.....	1900	1900	300	128	125	37	192	156	2218	47	19	6	47	..	337	10	1
Pinkstaff.....	E. U. Yates.....	1570	1570	70	120	120	30	35	180	180	1905	10	1	15	13	..	900	3	3
Robinson.....	J. S. Cummins.....	3600	3600	600	240	240	60	50	240	240	4130	10	1	15	35	..	550	200	1
Sailor Springs.....	Paul E. Brown.....	718	517	48	53	38	13	9	80	9	553	211	6	..	6	..	137	..	1
St. Francisville.....	Paul E. Brown.....	1700	1700	200	120	120	30	30	180	180	2030	70	11	1	..	250	30	5
Shouse Chapel and Bethel.....	J. G. Harmon.....	300	300	..	24	24	6	6	36	36	265	100	..	1
Summer Circuit.....	J. C. Foutz.....	700	625	100	58	58	14	40	673	173	132	10	10	
Summer—First Church.....	Wm. Cissna.....	1600	1600	200	112	100	28	25	160	1875	333	2	1	4	..	200	24	10
West Liberty.....	E. H. Cissna.....	800	800	100	56	54	14	14	84	81	952	2	1	..	1	..	214	6	1
West Salem.....	John C. Cissna.....	1150	1050	150	80	80	20	20	120	40	1180	190	3	167	11	..
Wheeler.....	John C. Cissna.....	800	475	75	60	36	18	6	80	10	527	331	5	3	22	3	2
Willow Hill.....	S. O. Sheridan.....	900	750	100	64	55	16	10	96	10	841	232	12	..	21	..	236
.....	1428	1328	150	87	80	30	30	144	144	1562	106	3	205	..	2
.....	800	650	60	18	..	90	5	660	248
Totals.....	62241	61115	7723	4307	4188	1111	921	6220	4902	72530	3381	16	580	482	171	707	87	12633	744	116

STATISTICIAN'S REPORT—OLNEY DISTRICT—Continued

NAME OF CHARGE	NAME OF PASTOR	Sunday Schools			Epworth League		CHURCH PROPERTY								Current Expenses See p13, sec 2
		Number of Sunday Schools	Officers and Teachers	Total Enrollment in all Depts.	Ay. Attendance of All Grades	Senior Members	Junior Members	Church Buildings	Estimated Value of Land and Bldgs.	Parsonages	Estimated Value of Land and Bldgs.	Paid for Bldg. and Improvements on Churches & Par.	Paid on Old Indebtedness Churches and Parsonages	Present Indebtedness on Churches and Parsonages	
Allendale.....	J. H. Young.....	2	5	220	180	1	40	10,000	1	1,000	60	222	188	50	
Bone Gap.....	Henry Heyer.....	1	28	216	105	1	5,000	1	1,500	425	449	
Bridgeport.....	W. J. Falmostock.....	1	11	470	337	1	45	2,000	1	3,000	800	600	
Callahan.....	E. L. Lawler.....	1	40	481	295	1	38	8,000	1	1,700	1,000	250	
Chauncey.....	E. A. Seed.....	4	37	187	110	1	6,000	1	1,800	150	
Cisne and Rinaud.....	I. N. Presley.....	1	30	210	130	1	45	25,000	1	1,000	750	100	300	
Claremont.....	C. R. Wise.....	1	38	230	150	1	3,000	1	2,000	80	290	
Clay City.....	O. O. Maxfield.....	1	8	420	210	1	75	32,000	1	3,500	235	485	
Dietrich.....	J. L. Miller.....	1	45	421	250	1	50	6,000	1	3,000	350	200	485	
Fairfield—First Church.....	J. W. Flint.....	1	23	500	421	1	20	8,000	1	3,000	2,000	2,070	152	
Fairfield—Circuit.....	H. C. Instant.....	4	22	415	200	1	75	8,000	1	2,000	650	225	400	
Flat Rock.....	T. E. McClain.....	1	18	285	190	1	25	25,000	1	3,000	371	
Flora.....	W. I. Terhune.....	1	35	485	275	1	35	4,000	1	3,000	100	800	100	625	
Friendsville.....	H. M. Long.....	4	30	316	150	1	56	4,000	1	1,000	175	
Gett.....	R. O. Etherton.....	1	30	180	115	1	8,500	1	1,000	150	350	260	130	
Golden Gate.....	W. C. Brumit.....	3	25	246	150	1	5,000	1	1,000	150	150	
Hutsonville.....	H. E. Shoaff.....	4	58	550	265	1	130	45,000	1	2,000	2,015	615	5,285	350	
Iuka.....	B. H. Cravens.....	4	47	240	130	1	55	10,000	1	1,000	1,600	300	200	
Johnsonville.....	Roy Mishels.....	3	42	180	120	1	4,000	1	500	40	580	
Lawrenceville.....	Ressho Robertson.....	1	31	636	383	1	85	6,000	1	1,000	200	318	
Louisville.....	J. W. Tucker.....	1	41	340	173	1	2,000	1	3,500	50	550	400	275	
Mt. Erie.....	J. W. Gannon.....	1	48	600	270	1	12,000	1	1,000	200	250	
Newton.....	L. A. Magill.....	1	23	306	153	1	60	15,000	1	4,000	3,616	5,000	5,000	752	

STATISTICIAN'S REPORT--OLNEY DISTRICT--Continued

NAME OF CHURGE	NAME OF PASTOR	Sunday Schools			Epworth League		CHURCH PROPERTY								
		Number of Sun- day Schools	Officers and Teachers	Total Enrollment in all Dep'ts.	Average Attendance of All Grades	Senior Members	Junior Members	Church Buildings	Estimated Value of Land and Bldgs.	Parsonages	Estimated Value of Land and Bldgs.	Paid for Bldg. and Improvements on Churches & Par.	Paid on Old Indebted- ness on Churches and Parsonages	Present Indebted- ness on Churches and Parsonages	Current Expenses For List See p. 112, sec 2
Noble.....	C. J. Strenbing.....	4	62	382	222	36	4	27,000	1	18,500	275	506
Oldlong--Central Church.....	S. D. Berst.....	1	26	475	275	48	1	45,000	1	6,000	75	475
Oblong--Circuit.....	G. H. Hall.....	6	80	572	325	96	6	16,700	1	35,000	15,10	221
Olney.....	W. E. Bennett.....	1	20	725	327	43	1	6,000	1	5,000	320
Palestine Circuit.....	C. M. Miller.....	3	31	250	280	50	4	10,000	1	2,000	35,00
Palestine--First Church.....	M. A. Sauters.....	1	30	315	250	55	1	4,000	1	4,000	200
Pinkstaff.....	E. U. Yates.....	3	38	385	275	25	3	16,000	1	12,500	900
Robinson.....	J. S. Cummins.....	1	45	175	300	50	1	16,000	1	8,000	30
Sailor Springs.....	Paul B. Brown.....	1	27	400	280	4	6,000	1	6,000	550
St. Francisville.....	J. G. Harmon.....	2	9	140	90	2	9,000	1	4,500
Shouse Chapel and Bethel.....	1	18	130	100	60	5	25,000	1	500	100
Summer Circuit.....	3	32	290	142	32	16	7,500	1	2,500
Summer--First Church.....	J. C. Foutz.....	4	36	300	280	4	9,000	1	15,000	300
West Liberty.....	Wm. Cissna.....	1	50	147	80	12	3,000	1	2,500	65
West Salem.....	E. H. Cissna.....	1	30	300	160	5	4,000	1	500
Wheeler.....	John C. Cissna.....	3	30	336	160	60	6,000	1	750	60
Willow Hill.....	S. O. Sheridan.....	4	35	236	100	70	10,000	1	2,300	200
.....	2	44	240	100	5	6,800	1	700
.....	4	36	236	150	25	10	6,800	1	103,000	57,714
Totals.....	114	1471	14,269	8,247	1,336	414	738,100	42	103,000	57,714	53,571	4,071	16,254	

XVII. TREASURER'S REPORT.

Last No.	NAMES OF CHARGES OR CHURCHES	Centenary and	Children's Day	Woman's Foreign	Woman's Home	Total Disciplinary	Ed. End., Bldgs.,	Hospitals, Homes:	City Missionary or
		Apportioned Benevolences	Fund (Bt. of Ed.)	Missionary Society	Missionary Society	Benevolences	Special Gifts for Use Within Conf.	Buildings, Bldgs., Special Gifts	Ch. Exten. Society
1	Anna	139	10	49	9	207			
2	Buncombe								
3	Brookport								
4	Cairo	1203		179	218	1690	100		
5	Carbondale, 1st Church	2000	10	594	1814	4418		50	
6	Carbondale, Grace Church	60	6		82	148			
7	Carterville	80			7	87			
8	Chester	381		10	46	437			
9	Coulterville	74				74			
10	Crab Orchard								
11	Creal Springs					4			
12	Cypress	183				183			
13	Du Quoin	450	14	276		740			
14	Eddyville	25				25	3		
15	Elizabethtown								
16	Elco	1	6			7			
17	Elkville	86	16		93	195			
18	Energy Circuit								
19	Golconda	90			11	191			
20	Golconda Circuit								
21	Herrin	996	30			1026			
22	Johnston City	9			292	301			
23	Jonesboro	48			8	56			
24	Joppa								
25	Karnak	565				565			
26	Makanda								
27	Metropolis, 1st Church	463			197	660			
28	Metropolis Circuit	20				20			
29	Marion	750	1	532	1232	2515			
30	Mounds	943	13	295		1251			
31	Mound City	147	5		138	300			
32	Murphysboro	733	11	258	206	1108			
33	New Burnside								
34	Olive Branch & Thebes			12	12	24			
35	Pinckneyville	413	7	411	509	1340			
36	Pittsburg	100			61	161			
37	Reevesville	5				5			
38	Royalton								
39	Steelville	82			72	154			
40	Sparta	293	16		341	659			
41	Tamaroa	4				4			
42	Ullin	119				119			
43	Vergennes	29			20	49			
44	Vienna	50			33	83			
45	Villa Ridge	13	4		6	23			
Totals		10568	149	2616	5407	18740	103	50	

CARBONDALE DISTRICT

Sustentation Fund	Suppliment and Old Folks' Home	Monument Fund	Domestic Missions	Wesley Foundation	Other Penecolences	Total Ben. Orders' By Annual Conf.	Support of District Superintendent	Sup. of Bishops (Episcopal Fund)	Support of Conference Claimants	An. Conf. Investments for Conf. erence Claimants	Board of Epworth League	Gen. Conference Expenses	Grand Total Including Disciplinary & Annual Conf. Ben. & other cash items
	93	3			32	128	128	32	160			4	659
	6					6	100	24					100
60	195	3			212	570	200	50	300			12	2732
175	171	4			84	484	288	54	432	17		12	5705
63	7				7	83	96	6	35				368
	172				28	200	112		140				539
50	68				42	160	120	22	180	2		15	936
	43				3	46				112		14	246
	2					2	51						57
	43					43	96	20	75				417
	252					252	148	37	185				1362
3	18					24	56	15	10			6	136
	23					23	98	18	18				157
	42				7	49	29						85
	175				46	221	94			28		9	547
	80					80		4	10				94
6	26				4	36	97						234
38	271	4			479	792	240	69	300				2418
	75				5	80	75	35					491
	15					15	68						139
	22					22	80	20	92	7			221
25	72				5	102	80	18	80			10	855
	19					19							19
32	197				17	246	176	38	264				1384
	20					20	30	7	39				116
	2064				165	2229	296	74	296				5410
38	188				34	266	144	36	180				1871
36	167	2			5	210	120	25	100				755
50	169	4			33	256	200	50	250				1964
	10				15	25				1			26
	23					23	80	4	8				139
	192				50	242	144	40	216			12	1994
	57				18	75	108	25	150			13	532
	14					14	50	8	37				114
	112				14	126	120	30	68				344
15	57	2			10	84	102	10	50	9			409
	84				23	107	160	40	200				1157
													4
	53					53	80			11			263
3	15				14	32	80	5	15	6			187
5	59					59	144	20	130				436
	10					15			10				48
605	5431	22			1352	7513	4290	837	4030	193		107	35700

TREASURER'S REPORT—

List No.	NAMES OF CHARGES OR CHURCHES	Centenary and				Total Disciplinary	Ed. End., Bkgs., Special Gifts for Use Within Conf.	Hospitals, Homes; Encowments, Sustention Fund	City Missionary or Ch. Exten. Society
		Appropriated Erevolences	Children's Day Fund (Pd. of Ed.)	Woman's Foreign Missionary Society	Woman's Home Missionary Society				
1	Alma	90	8	27	8	123			
2	Altamont	405	15	177		597			
3	Ashley	55			10	65			
4	Avena								
5	Beaucoup	56	6			62		7	
6	Beaver Creek	117	19			136			
7	Becklemeyer	25		5		30			
8	Beecher City		3			3			
9	Brownstown	329		103	79	511			
10	Carlyle	32				32			
11	Centralia, Central City	233				233			
12	Centralia, 1st Church	985		597	271	1853			
13	Centralia, 2nd Church	150	6	33	17	211			
14	Coffeen & Fillmore	4		174	7	185			
15	Donnellson	322	13		93	423		44	
16	Effingham	807	10	197	319	1333			
17	Farina	335		52	9	396			
18	Greenville	1140	10	425	342	1917			
19	Hagerstown	14	12		5	31			
20	Herrick				2	2			
21	Huey	24				24			
22	Irrington	123	19			142			
23	Kinmundy	820		153		973			
24	Laclede	15				15			
25	Litchfield	422	7	78	114	621			
26	Mason				1	1			
27	Moccasin	74	4		21	102			
28	Mulberry Grove	25	14			39		22	
29	Nashville	33	6			42			
30	New Baden	233				233			
31	Odin & Sandoval	103		10	20	139			
32	Okawville	72			6	79			
33	Pocahontas	171	6	45		222			
34	Ramsey	90	10		97	197			
35	St. Elmo	510		202	32	744			
36	Salem	395	10	218		623			
37	Shattuc								
38	Shobonier	32				32			
39	Sorento & New Douglas	100	8	23	21	152			
40	Trenton	375	8		154	537			
41	Vandalia	974	19	777	303	2163			
42	Vernon & Patoka	51			7	58			
43	Walnut Hill								
44	Watson								
45	Centenary, Greenville	70		10		80			
46	Panama				1	1			
Totals		9832	213	3311	2062	15418		29	

CENTRALIA DISTRICT

	Sustentation Fund	Orphanage and Old Folks' Home	Monument Fund	Domestic Missions	Wesley Foundation	Other Benevolences	Total Ben. Ordered By Annual Conf.	Support of District Superintendent	Sup. of Bishops (Episcopal Fund)	Support of Conference Claimants	Ab. Conf. Investments for Conf. Service Claimants	Board of Epworth League	Gen. Conference Expenses	Grand Total Including Disciplinary & Annual Conf. Ben. & other cash items
	48					9	49	10		23				214
	195	3				92	290	128	32	192				1239
25	21					35	81	93	33	144				422
1	6					3	10	39	2	12				63
	58					29	94	75	18	77				326
6	67					87	160	80	10	32				418
	26					21	47	23	4	24				128
	6					7	13	40	5	16				77
	59	3					62	96	36	144				849
	89					12	101	100	10	24				267
	15					6	21	64	11	55				389
76	201					17	294	240	60	350	10			2807
	30					28	58	76	20	120			4	489
	5						5	21	5	30				246
	51					41	92	96	25	144				785
15	410	3				70	498	160	40	240				2305
50	37	2	13			306	408	104	26	156	4			1107
40	440	2	7			712	1202	160	50	240				3569
	46						46	48	12	11	23			171
	24					18	42	66	24	45				179
	41						31	48	5	25				133
	48					17	65	84	26	126				443
	97					23	125	112	42	168				1420
	36						36	64	15	10	5			145
	52	3				24	79	148	47	222				1117
47	6						53	80	20	76				230
6	38	2				77	123	56	8	40				329
43	52					14	131	64	20	81		2		335
22	50			7		8	87	96	10	30				266
85							85	64	16	96				500
	128	2				56	186	60	15	90				490
	9	2					11	48	18	60				216
	136	2				35	173	88	33	132				648
	58						58	88	33	132				508
90	382	2				126	600	136	35	204	20			1739
	115					23	138	160	50	200				1171
14	24					6	44	88	21	84				237
	8						8	80	15	30				165
	61					21	82	89	20	14				357
	85					12	97	96	24	144		5		898
42	956	4	9			142	1153	144	36	216				3718
	28					4	32	79	27	28				224
	7					11	18							18
								8		2				90
						36	74	85						160
622	4271	31	36		2133	7062	3786	962	4288	79		11	31608	

TREASURER'S REPORT—

List No.	NAMES OF CHARGES OR CHURCHES	Centenary and Appointed Benevolences	Children's Day Fund (Bd. of Ed.)	Woman's Foreign Missionary Society	Woman's Home Missionary Society	Total Disciplinary benevolences	Ed. End., Bldgs., Special Gifts for Use Within Conf.	Hospitals, Homes, Endowments, Bldgs., Special Gifts	City Missionary or Ch. Exten. Society
1	Alton, 1st Church	1121		475		1596			
2	Alton, Wesley & Wash.	607	5		198	810	5		
3	Batchtown	10	10			20	2		5
4	Belleville, Epworth	400				400			
5	Belleville, 1st Church	900	27	263	25	1215			
6	Bethalto and Wanda	92	2			98			
7	Brighton	200	4	88	7	299			
8	Bunker Hill				7	7			
9	Collinsville	342		383	21	746			
10	Dorchester	103	10			113	29		
11	East Alton	21	5	30		56			
12	East St. Louis, Alta Sita	344		70		414			
13	East St. Louis, Bond Ave.	220	7			227			
14	E. St. Louis, 1st Church	2950	30	749	780	4509			
15	E. St. Louis, St. Pauls	378		99		477			
16	E. St. Louis, Settle. House	102			664	766			
17	E. St. Louis, Signal Hill	265	12		14	291			
18	E. St. Louis, State St.	402		9		411			
19	Edwardsville	1368			181	1549			
20	Elsah	149	8			157			
21	Freeburg & New Athens	289		7		296			
22	Gillespie	826	25		14	865			
23	Glen Carbon	26			7	33			
24	Godfrey	33	7		10	50			
25	Grafton	108	6	148	7	269			
26	Granite City, Dewey Ave.	24	14	93		131			
27	Granite City, Niedringhaus	2124	25	1132	1632	4913			
28	Hamburg	523			19	542			
29	Jerseyville	268	11	132		411			
30	Kane and Fidelity	77	5			82			
31	Lebanon	1023		381	71	1475			
32	Livingston								
33	Madison	85	2			87			
34	Marissa	129				129			
35	Medara and Piasa	563	22	80		665			
36	Mt. Olive and Benld	34				34			
37	O'Fallon	541		138	7	686			
38	Saint Jacob	50	11			61			
39	Shipman and Plainview	322		127	3	452			
40	Staunton	468		115	7	590			
41	Tilden	69	5			74			
42	Troy and Venice	79				79			
43	Waterloo and Caseyville	126	6			132			
44	Woodriver and Hartford	100		34	7	141			
Totals		17865	259	4554	3681	26358	21		5

EAST ST. LOUIS DISTRICT

Sustentation Fund	Orphanage and Old Folks' Home	Monument Fund	Domestic Missions	Wesley Foundation	Other Benevolences	Total Ben. Ordered by Annual Conf.	Support of District Superintendent	Sup. of Bishops (Episcopal Fund)	Support of Conference Claimants	An. Conf. Investments for Conference Claimants	Board of Epworth League	Gen. Conference Expenses	Grand Total Including Disciplinary & Annual Conf. Ben. & other cash items
18	234	4				256	200	58	300	15			2425
	63					68	144	42	216				1280
3	22	2			38	72	30						122
	20	2				22	88	3	50	20			583
22	117	3			74	216	200	58	250	13			1952
	35				7	42	48	14	72				274
20	32				27	79	64	16	96				554
1	45				6	52	48	14	72				193
30	132	3			186	351	168	42	210				1517
	37	2				59	80	21	100				373
15	39	4			16	74	72	24	108				334
22	73	2			15	110	128	38	192				882
25	50				31	108	70	22	100	1			528
350	233	4		90	538	1215	264	77	396	10			1471
65	106				40	211	200	58	300				1246
5	13					18	20	5	28				847
	79	3			15	97	112	34	168			4	706
35	112					147	128	37	192				915
	202	4			98	304	240	60	360				2513
	60				11	71	108	18	93	40			487
12	60	4			24	100	76	29	102			5	599
39	177	3			141	360	120	35	180				1560
5	14				2	21	36	5	14				109
12	19				55	86	64	16	96			2	314
7	74				21	102	104	24	126				625
30	58				8	96	68	10	67				372
175	352	4			153	684	240	70	360	100			6367
4	139				122	265	96	24	48				975
25	136				27	188	144	42	216			4	805
15	32	2			56	105	80	20	102			5	394
212	71	3			17	303	96	28	144				2046
5	14	2				21	36	13	45			5	120
25	64				56	145	64	19	96				411
	35				71	106	144	35	216				630
	221				137	358	140	40	210			8	1421
10	15					25	88	33	110				290
51	149	2			43	245	64	18	80				1093
13	32	2				47	48	14	72			5	247
42	27				22	91	92	21	128	10			894
	186				18	204	120	34	150				1098
	58				22	80	104	15	121				394
28	12				8	48	80	6	50				263
	21	2				23	36	5					196
40					27	67	120	37	150				515

1361 | 3670 | 57 | 90 | 2132 | 7342 | 4672 | 1225 | 6186 | 209 | 38 | 46030

TREASURER'S REPORT—

List No.	NAMES OF CHARGES OR CHURCHES	Total Disciplinary Benevolences				Ed. Bldg., Bldgs. Special Gifts for Use Within Conf.	Hospitals, Homes; Endowments, Bldgs. Special Gifts	City Missionary or Ch. Exten. Society
		Centenary and Apportioned Benevolences	Children's Day Fund (Ch. of Ed.)	Woman's Foreign Missionary Society	Woman's Home Missionary Society			
1	Albion	305	20	155	140	620		
2	Benton	440	8	180	291	919		
3	Bellmont	50		8	7	65		
4	Big Prairie Epworth	83	3		32	118		
5	Browns	327		30	1	348	10	
6	Brownsville	23				23		
7	Carrier Mills	201		8	1	210		
8	Carmi	789	19	247	148	1203		
9	Chri tember	141	1		167	309		
10	Crossville	122	9	4		172		
11	Dahlgren	24		30	5	59		
12	Eldorado, Beulah Hts.		9	2	2	13		
13	Eldorado, First Church	1157		155	87	1399		
14	Enfield	155				155		
15	Equality	213			51	264		
16	Galatia	21			22	43		
17	Graville	612	7	161	89	872		
18	Harrisburg	1500	18	79	333	1933		
19	na							
20	Logan	25				25		
21	Macedonia	70				70		
22	Mannie	50				50		
23	McLeansboro	50			7	57		
24	McLeansboro Circuit	26				26		
25	Mill Shoals	82				82		
26	Mt. Carmel	1489		520	747	2756		
27	Mt. Vernon, Epworth	303	7		8	318		
28	Mt. Vernon, 1st Church	2627		1045	2056	5798		
29	Mt. Vernon, Wesley	201	11		60	272		
30	Mt. Vernon Circuit	131				131		
31	Norris City	210	10		44	294		
32	Omaha	46				46		
33	Opdyke	24		39	7	70		
34	Orient	25	3	34	27	89	1	
35	Ridgway	100				100		
36	Sesser	140	3		7	150		
37	Shawncetown							
38	Thompsonville	105				105		
39	Valier	32			39	71		
40	Waltonville	17			9	26		
41	Wayne City	20	6			26		
42	West Frankfort, Central	125			39	164	43	
43	West Frankfort, 1st Church	140		20	158	318		
44	West Frankfort, Trinity	23		211		234		
45	W. Frankfort, Wash. Blvd.							
46	Ziegler	10				110		
Totals		12424	134	2968	4587	20113	54	

MT. CARMEL DISTRICT

Sustentation Fund	Apparance and Old Folks' Home	Monument Fund	Domestic Missions	Wesley Foundation	Other Benevolences	Total Ben. Ordered By Annual Conf.	Support of District Superintendent	Sup. of Bishops (Episcopal Fund)	Support of Conference Claimants	An. Conf. Investments for Conference Claimants	Board of Epworth League	Gen. Conference Expenses	Grand Total Including Disciplinary & Annual Conf. Ben. & other cash items
	137				19	156	133	47	228	5			1189
	162	4			59	225	216	60	360	5	2		1781
	43					43	105	25		10			248
15	51	2			33	101	70	20	120			10	439
10	148	2			14	184	88	28	150				798
													23
	68	2			17	87	107	34	183				621
58	206				102	366	154	50	364				2137
	51	3			46	100	89	20	132				650
80	116	2			5	203	102	31	142				650
	144				25	194	77	10	80				395
	37				32	69	70	12	15		2		181
	195					195	175	60	300				2129
								18	108				281
	43				20	63	112		35				474
	37				10	47	105	33	180				408
	211				174	385	140	40	240			8	1685
	184	3			95	282	210	70	360	100			2965
							62	4					66
	29					29	39	1	1				95
	43	2				45	57	10	29				211
	26	2				28	84	12	22				196
	17				14	31	140	20	40			5	293
	156					156	46	10	12				250
	68				8	76	81	10	52				301
225	274				115	614	210	70	300				3950
	158				20	178	95	27	135				753
100	3563	4			118	3785	210	75	400				10268
	115				12	127	126	42	158				725
22	208				8	238	70	20	121				580
	84				54	138	105	30	122				689
	34					34	77	2	19				178
	74	2			19	95	63	10	28				266
	292				25	318	84	25				1	517
	27					27	84	20	115				346
	82	2			6	90	84	25	75				424
	159				20	179	70	20	20				289
	25	2			25	52	82	8	81				328
	23					23	52		10				156
	90	2			12	104	77	15	25				247
	85					85	41		36				188
	39				11	93	175	50	250				732
		3			23	26	161	25	150				680
	26					26	105	30	100				495
	20				288	308	82	20	100				618

519 | 7550 | 37 | 1429 | 9605 | 4509 | 1139 | 5298 | 120 | 2 | 26 | 40895

TREASURER'S REPORT—

List No.	NAMES OF CHARGES OR CHURCHES	Centenary and Appointed Benevolences		Children's Day Fund (Pd. of Pd.)	Woman's Foreign Missionary Society	Woman's Home Missionary Society	Total Disciplinary Benevolences	Ed. End., Bldgs., Special Gifts for Use Within Conf.	Hospitals, Homes, Endowments, Sustentation Fund	City Missionary or (Ch., Exten. Societ)
1	Allendale -----	20	---	78	13	111	---	---	14	---
2	Bone Gap -----	205	---	96	---	301	---	---	---	---
3	Bridgeport -----	562	---	696	434	1692	---	---	---	---
4	Calhoun -----	33	10	---	14	57	---	---	---	---
5	Chauncey -----	38	9	---	---	47	---	---	---	---
6	Cisne and Rinard -----	63	---	---	7	70	---	---	---	---
7	Claremont -----	117	8	5	---	130	---	---	---	---
8	Clay City -----	310	6	192	20	528	10	---	---	---
9	Dietrich -----	202	---	---	---	202	---	---	---	---
10	Fairfield, Circuit -----	33	15	33	12	93	---	---	---	---
11	Fairfield, 1st Church -----	595	8	223	106	932	---	---	---	---
12	Flat Rock -----	334	17	431	---	782	---	---	---	---
13	Flora -----	400	20	450	196	1066	---	---	---	---
14	Friendsville -----	24	4	---	---	28	5	---	---	---
15	Geff -----	50	5	---	7	62	---	---	---	---
16	Golden Gate -----	34	4	---	7	45	---	---	---	---
17	Hutsonville -----	330	---	95	7	432	---	---	---	---
18	Iuka -----	8	4	7	7	26	---	---	---	---
19	Johnsonville -----	12	---	---	7	19	---	---	---	---
20	Lawrenceville -----	2800	32	1222	702	4756	---	---	---	---
21	Louiseville -----	156	7	20	---	183	---	---	---	---
22	Mt. Erie -----	63	7	28	5	103	---	---	---	---
23	Newton -----	717	13	174	134	1038	---	---	---	---
24	Noble -----	142	7	45	---	194	---	---	---	---
25	Oblong, Central Church -----	687	---	535	53	1275	10	---	---	---
26	Oblong Circuit -----	230	---	20	436	686	---	---	---	---
27	Olney -----	1171	---	431	792	2384	---	---	---	---
28	Palestine, Circuit -----	---	8	---	4	12	---	---	---	---
29	Palestine, 1st Church -----	275	---	138	---	413	---	---	---	---
30	Pinkstaff -----	72	---	36	1	109	---	---	---	---
31	Robinson -----	700	20	410	567	1697	---	---	---	---
32	Sailor Springs -----	67	---	---	---	67	---	---	---	---
33	Saint Francisville -----	564	22	163	---	749	---	---	---	---
34	Shouse Chapel and Bethel -----	174	---	---	---	174	---	---	---	---
35	Summer Circuit -----	---	4	---	---	4	---	---	---	---
36	Summer, 1st Church -----	463	---	74	186	726	---	---	---	---
37	West Liberty -----	271	---	97	10	378	---	---	---	---
38	West Salem -----	69	---	---	---	76	---	---	---	---
39	Wheeler -----	---	---	3	---	8	---	---	---	---
40	Willow Hill -----	135	---	---	4	140	---	---	---	---
41	Xenia -----	147	8	56	---	211	---	---	---	---
42	Yale -----	---	---	---	---	---	---	---	---	---
Totals -----		12273	254	5748	3731	21906	25	14	---	---

OLNEY DISTRICT

Sustentation Fund	Orphanage and Old Folks' Home	Monument Fund	Domestic Missions	Wesley Foundation	Other Benevolences	Total Ben. Ordered By Annual Conf.	Support of District Superintendent	Sup. of Bishops (Episcopal Fund)	Support of Conference Claimants	An. Conf. Investments for Conference Claimants	Board of Epworth League	Gen. Conference Expenses	Grand Total Including Disciplinary & Annual Conf. Ben. & other cash items
---	23	2	---	---	101	140	96	20	134	---	---	5	506
---	111	2	10	---	22	145	96	28	144	---	---	---	714
48	207	3	15	80	6	359	160	40	240	91	---	---	2582
---	71	2	5	---	85	163	91	25	95	---	---	---	431
---	10	---	---	---	---	10	10	4	38	2	---	---	161
10	72	2	---	---	21	105	90	25	134	---	---	---	424
28	27	2	---	---	---	57	80	20	51	---	---	---	338
25	90	2	10	---	190	327	92	23	138	75	---	4	1187
---	14	---	---	---	---	14	96	10	40	---	---	---	362
25	27	---	---	---	37	89	98	10	22	---	---	---	312
25	30	3	---	---	---	78	176	44	220	---	---	---	1450
50	112	---	---	---	19	181	136	---	204	---	---	---	1303
130	254	3	---	---	23	410	168	42	252	---	---	---	1938
---	---	---	---	---	---	5	28	4	18	---	---	---	83
---	47	---	---	---	10	57	70	10	60	---	---	---	259
---	54	2	---	---	---	56	---	12	43	---	---	---	156
---	37	---	---	---	25	62	128	35	180	---	---	---	837
---	94	---	---	---	---	99	---	5	20	---	---	---	150
3	3	3	---	---	---	6	50	4	16	---	---	---	95
150	506	4	25	---	100	785	240	70	360	---	---	---	6211
6	12	2	---	---	32	52	96	28	145	---	---	---	504
---	27	---	---	---	1	28	74	8	75	63	---	---	351
---	119	3	10	---	60	192	120	30	180	---	---	---	1560
---	42	---	---	---	58	100	96	28	141	---	---	---	559
---	144	3	15	---	15	187	168	37	210	---	---	---	1877
---	117	3	10	---	110	240	120	30	180	---	---	---	1256
---	228	4	10	15	15	272	192	48	288	---	---	---	3184
---	6	---	---	---	---	20	96	4	10	---	---	7	149
---	35	---	---	---	---	35	125	37	156	---	---	---	766
23	72	2	---	---	28	125	120	35	180	---	---	---	569
---	383	---	---	---	10	393	240	---	240	50	---	---	2620
3	38	2	---	---	25	68	38	9	9	3	---	---	194
---	70	2	10	27	59	168	120	30	180	10	---	---	1257
---	4	2	---	---	26	32	24	6	36	---	---	---	207
---	16	---	---	---	11	27	58	---	10	---	---	---	99
---	45	2	---	---	---	47	100	25	150	---	---	5	1053
---	31	---	---	---	4	35	56	14	84	2	10	---	579
---	38	---	---	---	11	49	80	10	80	---	---	---	255
---	---	---	---	---	---	---	36	6	10	---	---	---	60
4	69	---	---	---	---	73	55	10	25	5	---	5	313
30	40	---	---	---	---	70	80	30	144	---	---	---	535
---	10	---	---	---	---	10	34	5	5	---	---	---	54
560	3335	52	110	122	1104	5371	4083	861	4907	301	---	36	37567

CONFERENCE TREASURER'S REPORT

List No.	NAMES OF DISTRICTS	Centenary and Apportioned Benevolences	Children's Day Fund (Ed. of Ed.)	Woman's Foreign Missionary Society	Woman's Home Missionary Society	Total Disciplinary Benevolences	Ed. End., Bldgs., Special Gifts for Use Within Conf.	Hospitals, Homes, Endowments, Bldgs. Special Gifts	City Missionary or Ch. Exten. Society
1	Carbondale	10568	149	2616	5407	18740	103	50	---
2	Centralia	9872	213	3311	2062	15418	---	29	---
3	East St. Louis	17865	159	4553	3681	26358	27	---	5
4	Mt. Carmel	12424	134	2968	4587	20113	54	---	---
5	Olney	12293	254	5748	3731	21906	25	14	---
	Total This Year	62962	1009	19196	19468	102535	209	93	5
	Total Last Year	90338	1117	20532	17562	129539	260	41	10
	Increase	---	---	---	1906	---	---	52	---
	Decrease	27376	108	1336	---	27004	51	---	5

List No.	Sustentation Fund	Orphanage and Old Folks' Home	Monument Fund	Domestic Missions	Wesley Foundation	Other Benevolences	Total Ben. Ordered By Annual Conf.	Support of District Superintendent	Sup. of Bishops (Episcopal Fund)	Support of Conference Claimants	Ann. Conf. Investments for Conference Claimants	Board of Epworth League	Gen. Conference Expenses	Grand Total Including Disciplinary & Annual Conf. Ben. & other cash items
1	605	5431	22	---	---	1352	7513	4290	837	4030	193	---	107	35700
2	622	4271	31	36	---	2133	7062	3786	962	4288	79	---	11	31608
3	1361	3670	57	---	90	2129	7342	4672	1225	6186	209	---	38	46030
4	510	7550	37	---	---	1435	9605	4509	1139	5298	120	2	26	40895
5	560	3335	52	110	122	1104	5371	4083	861	4907	301	---	36	27565
	3668	24257	199	146	212	8153	36893	21340	5024	24709	902	2	218	191798
	---	19944	247	310	280	6435	25530	20578	5896	22371	737	---	972	205740
	---	6313	---	---	---	1728	11363	762	---	2438	165	2	---	---
	3668	---	48	164	68	---	---	872	---	---	---	---	754	13942

*Submit Your
Interior Decorating
Problems
To Us*

*Specialists In
Church Decorating*



*Sketches and Estimates
Furnished On Request With-
out Obligation or Expense*

The R. O. Burke Co.

HARRISBURG, ILLINOIS

**A BANK OF
PERSONAL SERVICE**

**DEPOSITS OVER
A MILLION**

City National Bank
Murphysboro, Illinois

E. A. WELLS, Pres.

HY. QUERNHEIM, Cashier

P. W. GRIFFITH, Vice-Pres.

C. N. HARDY, Asst.-Cashier

A. B. STOELZLE, Asst. Cashier