

287.6
M569si
v.80

LIBRARY
OF THE
UNIVERSITY OF ILLINOIS

Minutes of the
EIGHTIETH SESSION
of the
Southern Illinois
Conference



Held in the
First Methodist Episcopal Church
ALTON, ILLINOIS
September 30 to October 5, 1931
BISHOP EDWIN HOLT HUGHES, *Presiding*
ROY N. KEAN, *Secretary*
Fairfield, Illinois

*A telephone call receives the same
prompt attention as a personal call*
SUPERIOR 6450

Book Service

WHEN in search of the best book on a special subject, write us. Our exceptional facilities will be at your disposal and our answer based on expert opinion. There is no charge for this special service.

▲ Your own Publishing House will appreciate the opportunity of furnishing all your book wants; also Church School requisites, periodicals and other church necessities.

Books of All Publishers
Fountain Pens Stationery

The Methodist Book Concern
The House of Good Books
740 Rush Street Chicago, Ill.

McKendree College

LEBANON, ILLINOIS

Beginning its one hundred fourth year, a Christian institution with its Christian Associations, literary societies, glee clubs, quartettes, forensics, band, orchestra and a live line of athletics, we are prepared to serve your every need.

Our Department of Education has placed its graduates in the best high schools of this section. Over two hundred now teaching.

Our Departments of Science and Mathematics have placed their pre-professional students in the best professional schools of the land.

The Department of Music, both Vocal and Instrumental, has been greatly strengthened and new facilities added. A strong course in public school music.

A Department of Language unexcelled in any small college in the Middle West offering Greek, Latin, German, French, and Spanish.

A Department of Athletics with the best athletic field in the "Little Nineteen." More demands for our graduates as coaches than we can fill.

Our modern library and every other department of the college has been well stocked with new equipment.



For catalogue and other information address

CAMERON HARMON, *President*

LEBANON, ILLINOIS

The Woman's Home Missionary Society and the
Southern Illinois Annual Conference are
joint owners of

Holden Hospital

*THE GOOD SAMARITAN OF
SOUTHERN ILLINOIS METHODISM*

Thanks to many friends the Hospital is closing
its best year



TALKING POINTS

A School of Nurses affiliated with Barnes Hospital and fully
accredited by the State of Illinois.



Hospitalization of Conference Families. Ten per cent of the
Parsonage Homes benefited by this plan last year.



A Free Bed Fund to help those needing its aid. Every Dis-
trict made use of it last year.



All gifts from the Woman's Home Missionary Society apply
on Bond Retirement. This task will soon be completed.



A great technical service and fine business administration.



HOLDEN HOSPITAL, CARBONDALE, ILLINOIS
MISS A. R. PENGILLY, Superintendent

Remember

**THE CHILDREN'S
AND ORPHANS' HOME**
of Mt. Vernon, Illinois

In Your Will



Make a Will! You owe it to your
heirs to do so

You have never had quite the courage
in life to give the TITHE; give God
a tenth of your estate in your will

LIFE IS SHORT, DEATH IS SURE

Do It Now!



Inquiries concerning wills, memorials, and
annuities should be addressed to

HENRY HEYER, Supt.
MT. VERNON, ILLINOIS

R. O. CLEMENTS, Field Sec.
MT. VERNON, ILLINOIS

Church Decorating

By G. H. SCHANBACHER & SON

Means Real Satisfaction

FOR over thirty-five years we have been decorating churches. We have been making a real study of this work and from experience and study know just what treatment to use to give the desired churchly effect in keeping with your architecture.

Write us. We shall be pleased to submit estimates and show you the best color effect and treatment for your church. Our representative may be in your vicinity soon. Would you like to have him stop in to see you?

Even though you are not expecting to decorate at once you may be interested in seeing our book "*Church Interiors*," which has been published to give information and help to church committees considering decorating. This we shall be glad to send you upon request.



G. H. SCHANBACHER & SON, Church Decorators
First and Monroe Streets, Springfield, Ill.

SUCCESS

IS YOURS IF YOU ATTEND
GEM·CITY·BUSINESS·COLLEGE
·QUINCY·ILLINOIS·

HIGH
CIVIL

GRADE COURSES PREPARING FOR
SERVICE, SECRETARIAL WORK,
ACCOUNTING & TEACHING.

FOR FREE CATALOG
WRITE

D. L. MUSSELMAN,
QUINCY, ILL.

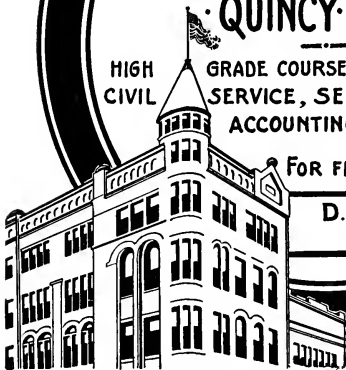

The Commercial Training School for Methodist Boys and Girls

All of its officers and a large number of the faculty are active members of the Vermont Street Methodist Church.

It is a school with high ideals. Its students are not only thoroughly prepared as bookkeepers, bankers, stenographers, secretaries and teachers, but are also trained in the highest principles of business ethics.

Its reputation is national and its graduates are in constant demand. Your son or daughter will be trained for a good reputation in business, civil service, or commercial teaching, and still be under the influence of a Christian atmosphere.

President Musselman was a lay delegate to the 1920 and assistant secretary of the 1924 and 1928 General Conferences. He is Secretary of the Executive Committee of the Chicago Area World Service Council, and Treasurer of the Commission on Finance of the Illinois Annual Conference.

One may enter at any time. Write for the new year book.

D. L. MUSSELMAN, *President.*

V. G. MUSSELMAN, *Vice-president.*

T. E. MUSSELMAN, *Secretary.*

THE OLD FOLKS' HOME

of the

**SOUTHERN ILLINOIS CONFERENCE
METHODIST EPISCOPAL CHURCH**

Lawrenceville, Illinois

“Loving Care for Sunset Years”

The purpose of Jesus in coming to earth was to give life. One of the principal features of His ministry was to prolong life and to contribute to the happiness of those who came to Him. It is the purpose of the Old Folks' Home to provide those necessities and comforts and that loving care that lighten the burdens of the sunset years. Thus life is prolonged and the deeds of mercy which the Master began are continued in His name.

It is your privilege to have a part in this beautiful Christian service. A memorial to departed friends or loved ones or a tribute to the living can very fittingly be made in establishing a memorial room in the Home. No monument could be more appropriate.

The Board is offering an attractive proposition in Annuity Bonds which pay a good income during life. No taxes, no rise and fall in the market, no will to probate. An investment that is a benevolence.

In making your will include the Old Folks' Home as a beneficiary, using the corporate title which appears at the head of this page. A memorial bequest is a tribute to the departed and a perpetual service to the living.

*Inquiries concerning wills, memorials, and annuities
should be addressed to*

ROBERT MORRIS, Supt.
LAWRENCEVILLE, ILLINOIS

Minutes of the Eightieth Session
of the
Southern Illinois Conference
Methodist Episcopal Church

Held in the
First Methodist Episcopal Church
ALTON, ILLINOIS
September 30-October 5, 1931



BISHOP EDWIN HOLT HUGHES, *President*
ROY N. KEAN, *Secretary*
Fairfield, Illinois



Published by THE COMMISSION ON PUBLICATION
O. E. CONNETT, *Chairman* P. R. GLOTFELTY, *Treasurer*

Adopted by the Conference as the Official Record

TABLE OF CONTENTS

	<i>Page</i>
I. Officers of the Conference.....	9
II. Program	14
III. Disciplinary Questions	17
IV. Appointments	21
V. Daily Proceedings	24
VI. Report of Committees	36
VII. Standing Rules of Conference	58
IX. Memoirs	61
X. Members of Conference Deceased	66
XI. Ministers' Widows	70
XII. Sessions of Conference	71
XIII. Pastoral Record	73
XIV. Statistical Tables	83

2876
M507
9.80

I. Officers of the Conference

President

Bishop Edwin Holt Hughes, D.D., LL.D., Chicago, Ill.

Secretary

Roy N. Kean, Fairfield, Ill.

Assistant Secretaries

C. C. Dawdy, F. E. Harris, F. C. Stelzriede, W. L. Hanbaum

Statistical Secretary

O. F. Whitlock, Wood River, Ill.

Assistants

H. L. Metcalf, T. A. Martin, W. G. Wigham, H. S. French, T. A. Shafer,
W. R. Richardson, W. E. Lamp, J. L. Miller, C. H. Todd,
H. R. Kelley

Treasurer

N. C. Henderson, Vandalia, Ill.

Assistants

C. H. Carlton, C. M. Miller, T. E. Harper, F. C. Mery, T. H. Roddy,
E. E. Linder, D. C. Williams, J. L. Ragsdale, J. S. Dever,
B. H. Batson

Postmaster

R. W. Robling

District Superintendents

Carbondale District, W. M. Brown; Centralia District, W. P. MacVey;
East St. Louis District, W. H. Whitlock; Mt. Carmel District,
W. E. Bennett; Olney District, Clark R. Yost

Triers of Appeals

O. B. Allen, George R. Goodman, Ressho Robertson, O. E. Connett,
Cameron Harmon. Reserves, A. R. Ransom, C. H. Todd

BOARDS AND COMMISSIONS

Commission on Publishing and Ministerial Training Fund

Elected to serve as follows: 1932, O. E. Connett, P. R. Glotfelty;
1933, Robert Morris, Roy N. Kean; 1934, W. L. Hanbaum, W. J.
Fahnestock.

The Dean of the School and the Registrar shall be permanent members
of the commission.

Officers: O. E. Connett, chairman; W. L. Hanbaum, secretary; P. R.
Glotfelty, treasurer.

Board of Ministerial Training

Chairman—J. W. Cummins.

Registrar—C. L. Peterson.

Examiners—P. R. Glotfelty, A. R. Ransom, Robert Morris, C. L. Peterson, Clark R. Yost, O. B. Allen, Roy N. Kean, M. A. Souers, O. L. Markman, W. C. Walton, W. M. Lane, D. A. Tappmeyer.

Collateral Reading: First year, C. H. Todd; second year, O. F. Whitlock; third year, Frank E. Harris; fourth year, F. C. Stelzriede.

Board of Managers of the Orphans' and Children's Home

N. E. Prince, B. H. Batson, W. J. Fahnstock, A. R. Ransom, L. A. Blackburn, Earl Hinman, Harry Kohl, P. R. Glotfelty, Sherman Ritchey, V. E. Richardson, L. H. Buckley, C. D. Shumard, W. T. Johnson, L. C. Campbell; the pastor of First Church, Mt. Vernon; the District Superintendents; the Superintendent; and the Field Agent

Board of Home Missions and Church Extension

W. I. Terhune, President; A. R. Ransom, Secretary; A. J. Johnson, Treasurer; F. O. Wilson, Paul B. Brown, J. M. Adams, C. L. Coleman, J. D. Dill, George A. Barton, Leonard Carson, M. A. Clark, District Superintendents

Board of Conference Trustees

Officers: C. C. Hall, President; Ressho Robertson, Vice-President; F. O. Wilson, Secretary; C. S. Tritt, Treasurer.

Members:

Class 1932—T. B. Sowers, C. S. Tritt, Ressho Robertson.

Class 1933—W. M. Brown, M. C. Foltz.

Class 1934—C. C. Hall, F. O. Wilson.

Chairman Board of Orphanage—T. B. Sowers.

Chairman Board of Old Folks' Home—C. C. Hall.

Chairman Holden Hospital—W. M. Brown.

Holden Hospital Corporation

- I. Elected by the Conference:
 1. Ministers: W. M. Brown, C. L. Peterson, M. C. Foltz, A. R. Ransom, O. E. Connett, G. W. Humphry, W. D. Richardson, H. B. Shoaff.
 2. Laymen: J. D. Dill, R. E. Renfroe, E. K. Porter, Carbondale; R. E. Brown, Du Quoin; George R. Stone, Marion; H. H. Hewitt, Carbondale.
- II. Thirteen members elected by the Woman's Home Missionary Society.
- III.
 1. President, W. M. Brown.
 2. Vice-President, Mrs. H. C. Mitchell.
 3. Secretary, C. L. Peterson.
 4. Treasurer, C. E. Dill, Carbondale, Ill.
 5. Superintendent of Hospital, Miss A. R. Pengilly.

Board of Hospitals and Homes

President, C. L. Peterson.

Vice-President, F. O. Wilson.

Secretary, C. B. Whiteside.

Other Members: District Superintendents; J. D. Dill, C. F. Prueff, L. H. Buckley, V. E. Richardson, N. E. Prince, J. G. Tucker, G. R. Goodman, C. C. Hall, Mrs. H. C. Mitchell, Robert Morris, M. H. Loar, L. S. McKown, D. A. Tappmeyer, R. O. Clements.

Preachers' Mutual Benefit Association

President—W. H. Whitlock.
 Vice-President—O. L. Markman.
 Secretary—C. C. Dawdy.
 Treasurer—C. C. Hall.

Conference Claimants' Society

President—J. M. Mitchell, Mt. Carmel, Ill.
 Vice-President—C. S. Tritt.
 Secretary—J. C. Kinison.
 Treasurer—J. R. Tanquary.
 Assistant Treasurer—Rosalind Keneipp, Mt. Carmel, Ill.
 Other Members of the Board—H. H. Crosier, Carmi, Ill.; J. J. Brown, Vandalia, Ill.; Conference Trustees and District Superintendents.

Board of Stewards

To Serve One Year—J. G. Tucker, C. B. Whiteside.
 To Serve Two Years—Robert Morris, A. R. Ransom.
 To Serve Three Years—Ressho Robertson, C. R. Yost.
 Officers of the Board:
 President—Ressho Robertson, Belleville, Ill.
 Secretary—A. R. Ransom, Olney, Ill.
 Treasurer—C. B. Whiteside, St. Elmo, Ill.

Woman's Foreign Missionary Society

Conference Secretary—Mrs. George Niergarth, East St. Louis, Ill.
 Treasurer—Miss Zula Warren, Mt. Vernon, Ill.

Woman's Home Missionary Society

President—Mrs. H. C. Mitchell, Carbondale, Ill.
 Corresponding Secretary—Mrs. Ethel T. Holland, Marion, Ill.

Board of Education

Cameron Harmon, Ex-Officio

Ministers—To serve one year: P. R. Glotfelty, C. R. Yost. To serve two years: F. E. Harris, L. A. Magill. To serve three years: C. D. Shumard, W. P. MacVey.

Laymen—To serve one year: Leonard Carson, Charles F. Pruett. To serve two years: J. M. Mitchell, Charles P. Hammell. To serve three years: H. H. Baily, L. H. Buckley.

Visitors to McKendree College

To serve one year—P. R. Glotfelty, C. R. Yost, L. A. Magill.
 To serve two years—D. S. Wahl, L. S. McKown, M. A. Souers.
 To serve three years—J. M. Adams, F. E. Harris, R. N. Kean.
 Alternates: D. A. Tappmeyer, J. M. Clayton, W. H. McPherson.

Visitors to Drew University

W. L. Hanbaum; alternate, D. S. Lacquement.

Visitors to Garrett Biblical Institute

P. R. Glotfelty; alternate, H. W. Smoot,

Visitors to Boston School of Theology

W. C. Walton.

Visitors to MacMurray College for Women

C. L. Coleman.

Members of the Corporation of the Wesley Foundation at the University of Illinois

Class 1932—F. E. Harris, S. B. Vaughn, W. H. Whitlock, Clark Show.

Class 1933—C. L. Peterson, Vol. E. Richardson, W. W. Arnold, George Davenport.

Conference Board of Epworth League

President—F. E. Harris.

First Vice-President—Heber Burge.

Second Vice-President—W. L. Hanbaum.

Third Vice-President—M. A. Clark.

Fourth Vice-President—Allie Marie Jones.

Secretary-Treasurer—Leonard Kannady.

Junior League Superintendent and Intermediate Counselor—Mrs. C. L. Peterson.

Other Members—District Superintendents.

Epworth League Institute Commission

Class 1931—F. E. Harris, F. W. Pimlott, O. B. Allen, C. R. Yost.

Class 1932—L. A. Magill, R. N. Kean, O. E. Connett, B. H. Batson.

Class 1933—C. H. Todd, C. H. Carlton, E. L. Lawler, Harry Reed.

Board of Managers, Old Folks' Home

C. C. Hall, chairman.

C. R. Yost, vice-chairman.

C. H. Parriott, secretary.

Edgar H. Atkins, treasurer.

Robert Morris, superintendent.

James M. Groff, R. N. Kean, Henry Idel, Carl Fritz, G. S. Trotter, M.D., J. D. Madding, Henry Allison, C. L. Peterson, W. A. Brandon, M.D., C. H. Spragg, C. F. Pruett, O. L. Markman, O. E. Connett, Roy Clippinger, and the District Superintendents.

Conference Relations Committee

Term to expire in 1932: J. W. Webster and F. F. Otto. Term to expire in 1933: L. S. McKown and C. R. Yost. Term to expire in 1934: M. C. Foltz and A. R. Ransom.

Deaconess Board

President—O. L. Markman, Marion, Ill.

Vice-President—J. G. Tucker, Alton, Ill.

Second Vice-President—Mrs. Sallie Logan, Murphysboro, Ill.

Secretary-Treasurer—Miss Mae Badger, East St. Louis, Ill.

W. I. Terhune, Carl Fritz.

Special Committee World Service Council

C. L. Peterson, W. O. Edwards, C. C. Cullison, Mrs. C. B. Whiteside, J. E. Tuschhoff, Clark Show, G. H. Hall, J. M. Mitchell, A. R. Ransom, Mrs. T. J. Hilliard.

Commission on Music and Worship

O. E. Connett, O. F. Whitlock, M. C. Foltz, W. C. Bruce.

Standing Committees

Resolutions—B. H. Batson, W. E. Bush, C. H. Todd, J. M. Adams, L. S. McKown.

Education—C. C. Hall, F. E. Harris, F. W. Pimlott, D. A. Tappmeyer, O. B. Kinsey.

Church Schools—W. J. Fahnestock, L. A. Magill, G. S. Hammons, F. C. Mery, J. E. Tuschoff.

Home Missions—H. S. French, H. W. Smoot, A. A. Hagler, Henry Idel, C. C. Cullison.

Foreign Missions—C. S. Tritt, J. H. Davis, O. B. Allen, S. A. Matthews, F. C. Stelzriede.

Sabbath Observance—J. R. Slaten, C. C. Dawdy, W. L. Hanbaum, C. H. Spragg, Mayo Bowles.

Temperance—O. H. Young, O. F. Whitlock, E. H. Cissna, W. I. Terhune, L. A. Magill.

Book Concern Accounts—R. N. Stockton, J. M. Clayton, E. G. Winger, Paul Brown, H. B. Shoaff.

Finance—F. C. Brown, G. W. Hanks, J. R. Reid, L. G. Beers, E. W. Fox.

Pastoral Address—F. F. Otto, C. B. Whiteside, M. A. Souers, C. L. Lamp, W. D. Simmons.

Bible Cause—W. D. Richardson, W. L. Rhein, W. G. Wigham, C. M. Miller, T. H. Roddy.

District Conference Journals—G. H. Hall, C. H. Carlton, T. B. Sowers, J. B. Cummins, Z. W. Story.

Public Purity—O. E. Connett, J. W. Webster, W. M. Lane, W. L. Hanbaum, V. W. Corrie.

World Service Council—G. R. Goodman, N. C. Henderson, C. L. Peterson, A. R. Ransom, J. G. Tucker, F. W. Pimlott, M. C. Foltz, W. C. Bruce, F. O. Wilson.

Music and Worship—C. M. Prince, M. A. Souers, W. I. Terhune, O. F. Whitlock, R. N. Kean.

II. Program

Tuesday, September 29

- 12:00 Noon—Luncheon—Board of Epworth League Directors.
Y. M. C. A.
- 3:00 P. M.—Conference of District and Local Epworth League Officers.
Frank E. Harris, presiding.
B. C. Richardson Memorial Room.
- 5:30 P. M.—Epworth League Banquet—Frank F. Otto, toastmaster.
Main Street Methodist Church.
- 7:30 P. M.—Rally of Methodist Youth—Clyde E. Todd, presiding.
Music, First Church Choir.
Address, "Training Riders for a Billion Horses," Dr. W. E. J. Gratz.

Wednesday, September 30

Conference Day—Eightieth Anniversary

- 9:00 A. M.—Opening of the Conference.
Bishop Edwin Holt Hughes, president.
Sacrament of the Holy Communion.
Annual Memorial Service—John M. Adams, presiding.
Sermon—Charles B. Whiteside.
Deceased this year:—Charles E. Bovard, Samuel S. Smith, James M. McNabb, J. W. DeWeese, Mrs. J. B. Cummins, Mrs. J. E. Tuschhoff, Mrs. J. H. Cudlipp.
Words of Welcome—Honorable John J. Brenholt, Jr., Mayor of Alton, and Rev. Dr. J. M. Warner, President Ministers' Association.
Response—Bishop Hughes.
- 11:30 A. M.—Bishop's Hour—Address, Bishop Hughes.
- 12:15 P. M.—Adjournment.
- 2:00 P. M.—Our Eightieth Anniversary—Charles D. Shumard, presiding.
Solo, Mrs. B. C. Richardson.
Address, "Eighty Wonderful Years," John Wesley Cummins.
- 3:00 P. M.—Board of Hospitals and Homes—L. A. Magill, presiding.
Address, Dr. W. R. Keeseey, Keokuk, Ia.
- 4:00 P. M.—Pentecost Hour—Omer F. Whitlock, presiding.
Sermon, "The Personality of the Holy Spirit," Dr. Marion Nelson Waldrip, St. Louis.
- 7:30 P. M.—The Church and the Liquor Traffic—O. E. Connett, presiding.
Address—Dr. Clarence True Wilson, Washington, D. C.

Thursday, October 1

World Service Day

- 8:30 A. M.—Morning Devotions—Walter M. Brown.
- 8:45 A. M.—Business Period.
- 10:00 A. M.—Presentation World Service Interest—Dr. C. P. Hargraves, Chicago.

- 11:30 A. M.—Bishop's Hour—Address, Bishop Hughes.
 2:00 P. M.—Woman's Foreign Missionary Society—Mrs. George W. Niergarth, presiding.
 Address, Miss Ruth Thomas, Inhambane, Africa.
 3:00 P. M.—Conference Missionary Sermon—Philip R. Glotfelty, presiding.
 Sermon, Leslie G. Beers.
 4:00 P. M.—Pentecost Hour—Paul B. Brown, presiding.
 Sermon, "The Power of the Holy Spirit," Dr. Waldrip.
 7:30 P. M.—Methodism Afield with God—Foreign Missions—John E. Tuschhoff, presiding.
 Address, Bishop John L. Nuelsen, Zurich, Switzerland.

Friday, October 2

Laymen's Day

- 8:30 A. M.—Morning Devotions—Frank O. Wilson.
 8:45 A. M.—Business Period.
 11:30 A. M.—Bishop's Hour—Address, Bishop Hughes.
 Laymen's Conference
 9:30 A. M.—Laymen's Association Meeting—Clark Show, presiding.
 First Presbyterian Church.
 Address, Dr. William Lewis Meyer, St. Louis.
 10:30 A. M.—Lay Electoral Conference.
 First Presbyterian Church, Fourth and Alby Streets.
 2:30 P. M.—Joint Session, Annual and Lay Electoral Conferences—
 Bishop Hughes presiding.
 Organist, W. D. Armstrong.
 Violinist, Mitchell Petruzzi.
 Addresses, President of the Lay Electoral Conference, and Bishop Hughes.
 4:00 P. M.—Pentecost Hour—Earl U. Yates, presiding.
 Sermon, "The Propaganda of the Holy Spirit," Dr. Waldrip.
 7:30 P. M.—Sacred Concert—First Church Choir, Capt. C. S. Porter, director.
 Miss E. Ramona Watts, organist.
 Chorus Choir.
 8:15 P. M.—Conference Lecture—William E. Bennett, presiding.
 "Three Preachers from the Same Town," Bishop Edwin Holt Hughes, D.D., LL.D.
 (Admission fifty cents; the proceeds of this Lecture will go into the local church conference entertainment fund.)

Saturday, October 3

Religion and Education Day

- 8:30 A. M.—Morning Devotions—William P. MacVey, presiding.
 8:45 A. M.—Business Period.
 10:00 A. M.—The Holy Bible—Address, Dr. Eric M. North, New York City.
 11:30 A. M.—Bishop's Hour—Address, Bishop Hughes.
 2:00 P. M.—Woman's Home Missionary Society—Mrs. H. C. Mitchell, presiding.
 Address, Mrs. E. W. Matthews, Columbus, Ohio.
 3:00 P. M.—Our Orphanage, Old Folks' Home, and Hospital—M. A. Souers, presiding.
 Speakers, Henry H. Heyer, Robert Morris, and C. L. Peterson.

- 4:00 P. M.—Pentecost Hour—Roy N. Kean, presiding.
Sermon, "The Peace of the Holy Ghost," Dr. Waldrip.
- 7:30 P. M.—That Religion and Learning May Go Hand in Hand—Claude C. Hall, presiding.
Music, First Church Choir.
Address, President Cameron Harmon.
Address, Dr. Albert E. Kirk, Chicago.

Sunday, October 4

"Day of joy and gladness,
Day of rest and peace"

- 9:30 A. M.—Love Feast—John A. Taylor, leader.
- 10:30 A. M.—Morning Worship—Walter H. Whitlock, presiding.
Music, First Church Choir
Sermon, Bishop Edwin Holt Hughes, LL.D.
- 2:30 P. M.—Ordination Sermon—Louis S. McKown, presiding.
Music, First Church Choir.
Sermon, Dr. Ernest C. Wareing, Cincinnati.
- 3:30 P. M.—Ordination of Deacons and Elders.
Bishop Edwin Holt Hughes and Assistants.
- 7:30 P. M.—Methodism Afield with God—Home Missions—Albert R. Ransom, presiding.
Music, First Church Choir.
Address, Dr. E. D. Kohlstedt, Philadelphia.

Monday, October 5

"Lead on, O King Eternal,
The day of march has come."

- 8:30 A. M.—Closing Session.
Devotions, Bishop Hughes.
Business Period.
Reading of the Appointments.
Adios:
"God be with you till we meet again."

Conference Song Leader—Robert Morris.
Conference Organists—Mrs. Florence Richardson and Mrs. W. I. Terhune.

III. Disciplinary Questions

The Southern Illinois Annual Conference of the Methodist Episcopal Church, held in Alton, Ill., from September 30 to October 5, 1931, Bishop Edwin Holt Hughes, presiding. Secretary, R. N. Kean, Fairfield, Ill.; Statistician, O. F. Whitlock, Wood River, Ill.; Treasurer, N. C. Henderson, Vandalia, Ill.; Registrar, C. L. Peterson, Carbondale, Ill.

1. (a) **Is this Annual Conference Incorporated According to the Requirement of the Discipline?**
Yes.
- (b) **What Officers and Persons holding Moneys, Funds, etc., are Bonded, and in what Amounts, According to the Requirement of the Discipline?**
C. B. Whiteside, Treasurer Board of Stewards, \$5,000; N. C. Henderson, Treasurer, \$10,000.
2. **Who have been Received by Transfer, and from what Conferences?**
J. H. Burden, Kentucky Conference; Delbert S. Lacquement, New York East; F. O. Coffin, North Dakota.
3. **Who have been Readmitted?**
D. W. Shipp (located Southern Illinois, 1930).
4. **Who have been Received on Credentials, and from what Churches?**
None.
5. **Who have been Received on Trial?**
 - (a) In Studies of First Year—Ernest M. Dycus, Austin B. Clodfelder, Ferrill D. Jenkins, Russell D. Tolbert, Gaylon L. Howe, Earl E. Stadge, Howard D. Copeland, Homer Young, Nelson F. Grote, Clarence V. Tolley, Paul E. Stevens.
 - (b) In Studies of Third Year under the Seminary Rule—None.
 - (c) Exempt from Course of Study under Seminary Rule—None.
6. **Who have been Continued on Trial?**
 - (a) In Studies of First Year—John E. Atty, Bernis D. Rodgers, L. N. Head, John L. Ragsdale, Claude J. Piland, Harry M. Corcoran, E. J. Murdach.
 - (b) In Studies of Second Year—W. B. Garvin, Ira D. Kenny (conditioned), H. J. McNelly, Morris A. Sanders, LeRoy Dude, H. R. Kelly (conditioned), Burnett L. Weaver (conditioned), L. Burdette Walkington, Deward C. Williams.
 - (c) In Studies of Third Year—None.
 - (d) In Studies of Fourth Year—None.
7. **Who have been Discontinued?**
L. J. Crally, Gilbert Johnson, Willard Quillman.
8. **Who have been admitted into Full Membership?**
 - (a) Elected and Ordained Deacons this year—Virgil W. Corrie, Homer R. Herron, Norval Darvin Motzar, Orva C. Smith, Philip Rutherford Glotfelty, Jr.
 - (b) Elected and Ordained Deacons previously—None.

- (c) Elected to be Ordained elsewhere—Albert Dale Hagler, Hugh Archibald, Lossie E. Morris, H. G. Hurley.
- (d) Ordained Deacon, having been previously elected by Conference—None.
- 9. What members are in Studies of Third Year?**
- (a) Admitted into Full Membership this year—Virgil W. Corrie, Albert Dale Hagler, Homer R. Herron, Norval D. Motzear, Orva C. Smith, Lossie E. Morris, P. R. Glotfelty, Jr., H. G. Hurley, Hugh Archibald.
- (b) Admitted into Full Membership previously—None.
- 10. What Members are in Studies of Fourth Year?**
- Charles M. Miller (conditioned), Gail Hines (conditioned), C. L. Lamp, James T. Bryant, J. W. Montgomery (conditioned), Walter Fagan (conditioned), John H. Sharda (conditioned), Angus Phillips, Charles B. Johnston.
- 11. What Members have Completed the Conference Course of Study?**
- (a) Elected and Ordained Elders this year—Daniel W. Hussong, Ralph Waldo Robling, Edwin E. Linder, Edgar H. Purdy, Joyce Rue Reid, William Raymond Richardson.
- (b) Elected and Ordained Elders previously—Charles B. Johnston, James T. Bryant.
- (c) Elected and Ordained Elders under the Seminary Rule—Delbert S. Lacquement.
- (d) Elected to be Ordained elsewhere—None.
- (e) Ordained Elder, having been previously Elected by Conference—None.
- (f) Ordained Elder elsewhere under our Election—None.
- 12. What others have been Elected and Ordained Deacons?**
- (a) As Local Preachers—Alma H. Glotfelty, Cecil C. Judd, Leonard Kanady.
- (b) Under Missionary Rule—None.
- (c) Under the Seminary Rule—None.
- (d) Elected by this Conference and Ordained elsewhere—None.
- 13. What others have been Elected and Ordained Elders?**
- (a) As Local Deacons—Ruth Rush Martin.
- (b) Under Missionary Rule—None.
- (c) Elected by this Conference and Ordained elsewhere—None.
- 14. Who have been left without Appointment to Attend One of our Schools?**
- Hugh Archibald, LeRoy Dude, P. R. Glotfelty, Jr., Lossie E. Morris, D. W. Shipp, Burnett L. Weaver.
- 15. Was the Character of each Preacher examined?**
- Yes.
- 16. Who have been Transferred, and to what Conferences?**
- J. B. Jones to Kentucky Conference; Paul R. Hortin, St. John's River; E. F. Williams, Southern Conference.
- 17. Who have Died?**
- Charles E. Bovard, Samuel S. Smith, James M. McNabb, J. W. DeWeese.
- 18. Who have been Located at their own Request?**
- None.

19. **Who have been Located?**
None.
20. **Who have Withdrawn?**
 - (a) From the Ministry—None.
 - (b) From the Ministry and Membership of the Church—David R. Luke.
 - (c) By Surrender of the Ministerial Office?—None.
21. **Who have been Deprived of the Ministerial Office?**
None.
22. **Who have been permitted to Withdraw under Charges or Complaints?**
None.
23. **Who have been Expelled?**
None.
24. **What other personal Notation should be made?**
 - (1) William S. Shires as a Local Elder, Congregational Methodist Church.
25. **Who are the Supernumerary Ministers, and for what number of years consecutively has each held this Relation?**
G. E. McCammon (4); F. O. Coffin (1).
26. **Who are the Retired Ministers?**
Samuel Albrecht, Charles Atchison, J. A. Bell, J. E. Burke, Greenlee Calvert, Lemuel Cramp, J. H. Cudlipp, O. F. Culver, J. S. Cummins, Eli Crouse, G. A. Dunn, J. G. Dee, Z. J. Farmer, David Froeschle, J. S. Hall, J. G. Harmon, H. O. Hiser, T. O. Holley, J. B. Johnson, Willard Keesling, J. C. Kinnison, J. L. Kapp, M. H. Loar, H. L. Merrick, L. R. Mauk, O. O. Maxfield, H. F. Miller, E. E. Montgomery, W. T. Morris, J. T. Murkin, Edwin H. McKenzie, J. W. McNeil, J. E. Nickerson, W. H. Poole, L. W. Porter, A. H. Reynolds, F. W. Schlueter, William Schutz, J. D. Shaddrick, W. F. Sipfle, J. W. Smith, J. A. Taylor, H. A. Temple, J. P. Watson, G. M. Whitzell, W. S. Wilcox, H. H. Young.
27. **Who have been granted Leave of Absence?**
None.
28. **Who are the Triers of Appeals?**
O. B. Allen, George R. Goodman, Ressho Robertson, O. E. Connett, Cameron Harmon. Reserves: A. R. Ransom, C. H. Todd.
29. **What is the Annual Report of the Conference Board of Home Missions and Church Extension?**
See Report in Minutes.
30. **What is the Annual Report of the Conference Board of Foreign Missions?**
See Report in Minutes.
31. **What is the Statistical Report?**
See the Statistician's Report.
32. **What is the Conference Treasurer's Report?**
See the Conference Treasurer's Report.
33. (a) **What is the Aggregate of the Benevolence Collections ordered by the General Conference, as reported by the Conference Treasurer?**
\$60,448.00.

- (b) **What is the Aggregate of the Benevolence Collections ordered by the Annual Conference, as reported by the Conference Treasurer?**

\$48,229.00.

34. **What are the Claims on the Conference Funds?**

For Annuity distribution, 2,196.75 years multiplied by the Disciplinary rate of \$20 per year, \$43,935; for Necessitous distribution, \$1,000.00; total, \$44,935.00.

35. (a) **What has been Received on these Claims?**

From The Book Concern, \$547.11; from Annual Conference Investments, \$6,000; from the Chartered Fund, \$50; from Pastoral Charges, \$25,745; from Board of Pensions and Relief, \$519; from Other Sources, \$2,023.30. Total, \$34,884.41.

- (b) **How has it been Applied?**

Under Order of Stewards.

36. **What amount has been apportioned to the Pastoral Charges within the Conference, to be raised for the Support of Conference Claimants?**

12 per cent Cash Salary.

37. **Is there a Conference Sustentation Fund Society, and what is its Report?**

No.

38. **Where are the Preachers Stationed?**

See List of Appointments.

39. **Where shall the Next Conference be held?**

Flora, Ill.

IV. Appointments

When the name of the charge or the first named place is not the postoffice, then the postoffice is given in brackets.
 Supplies in parentheses.
 The number is the number of years.
 All appointments are in Illinois.

CARBONDALE DISTRICT

(5) W. M. Brown, Superintendent, Carbondale, Ill.

1 Anna W. L. Hanbaum	3 Jonesboro O. C. Smith
1 Brookport (T. J. Isaacs)	1 Joppa J. E. Attey
1 Cairo M. A. Souers	1 Karnak E. H. Purdy
Carbondale:	2 Makanda A. N. Hicks
3 First C. L. Peterson	1 Marion O. L. Markman
2 Grace O. H. Young	2 Metropolis T. C. Stokes
1 Carterville (Barney Bain)	1 Mound City G. W. Humphrey
2 Chester W. C. Bruce	1 Mounds W. D. Richardson
3 Coulterville E. C. Phillips	3 Murphysboro F. E. Harris
1 Crab Orchard (John Sutton)	1 New Burnside Bernerd Rodgers
2 Creal Springs H. L. Metcalf	5 Pinckneyville J. S. Dever
1 Cypress (N. A. Kahl)	2 Pittsburg (C. C. Yeck)
1 Duquoin H. B. Shoaff	1 Reevesville (W. S. Shires)
1 Eddyville Howard Copeland	1 Royalton J. E. Lamb
2 Elizabethtown	3 Steelville S. A. Morgan
(E. E. Montgomery)	1 Sparta L. S. McKown
2 Elkville G. S. Hammons	2 Thebes J. R. Reid
1 Ellis Grove (H. M. Fish)	Ullin To be supplied
1 Elco (A. N. Norris)	1 Vergennes F. W. Schwarzlose
2 Golconda E. L. Lawler	2 Vienna A. A. Hagler
2 Herrin T. B. Sowers	1 Villa Ridge Community Church
7 Johnston City J. H. Davis	E. O. Allen

CENTRALIA DISTRICT

(3) W. P. MacVey, Superintendent, 312 Linden Ave., Centralia, Ill.

1 Alma C. J. Struebing	1 Hoyleton and Beaucoup
5 Altamont O. B. Kinsey	J. W. Webster
1 Ashley and Dubois G. W. Hanks	1 Huey (Joe Harris)
2 Beaver Creek	3 Irvington H. E. Burge
Walter Fagan and (A. D. Hawley)	1 Kinmundy E. T. Carroll
Belleville:	2 Litchfield C. S. Tritt
4 First Ressho Robertson	3 Marissa J. B. Cummins
2 Jackson Street Paul Brown	7 Mascoutah Carl Fritz
2 Brownstown L. W. Cralley	2 Mason (Glenn Sharp)
2 Carlyle C. H. Spragg	2 Mt. Olive Henry Idel
Centralia:	1 Mulberry Grove D. W. Hussong
3 First M. C. Foltz	2 Nashville W. I. Terhune
1 Second J. N. Presley	1 National Trail (C. C. Lowe)
3 Central City H. R. Kelley	[Kinmundy]
1 Fillmore (R. W. Fish)	1 New Baden A. A. Ferrell
2 Farina L. M. Leyerle	1 North Prairie (S. Albrecht)
3 Greenville J. M. Adams	[Hoyleton]
2 Herrick I. E. Kinney	1 Okawville D. E. Melton
	1 Panamg and Coffeen E. E. Linder

1	Pocahontas	F. C. Mery	1	Shobonier	B. F. Adams
1	Ramsay	W. E. Browning	2	Sorento	N. D. Motzer
3	St. Elmo	C. B. Whiteside	3	Tilden	L. B. Walkington
5	Salcm	J. E. Shafer	1	Trenton	C. R. Wise
2	Sandoval	(Glenn Pfeifer)	1	Vandalia	N. C. Henderson
3	Shattuc	W. G. Wigham	1	Vernon	Marion Jackson

EAST ST. LOUIS DISTRICT

(6) W. H. Whitlock, Superintendent, 730 Veronica Ave., East St. Louis, Ill.

	Alton:		3	Godfrey	C. H. Carlton
2	First	J. G. Tucker	1	Grafton	M. L. Watson
4	Grace	F. M. Hedger		Granite City:	
1	Main Street	Otto Horsley	3	Neideringhaus	J. R. Tuschhoff
1	Belleville: Epworth	W. G. Garvin	1	Dewey Avenue	Burnis Rodgers
1	Benld and Wilsonville		1	East Granite	Elmer Smith
		T. A. Martin	3	Hamburg and Batchtown	
1	Bethalto and Wanda	W. M. Lane			E. W. Barrett
1	Brighton	D. S. Lacquement	3	Hartford and South Roxana	
1	Bunker Hill and Dorchester				Hugh McNelley
		C. M. Miller	3	Jerseyville	C. C. Dawdy
2	Caseyville	Russell Tolbert	2	Kane	R. R. Howe
2	Collinsville	J. M. Clayton	1	Lebanon	C. H. Todd
2	East Alton	T. A. Shaffer	1	Madison	(Paul Meadows)
	East Saint Louis:		3	Medora	H. Y. Slaten
1	First	F. O. Wilson	2	O'Fallon and Shiloh	C. L. Coleman
3	Alta Sita	T. E. Harper	1	Piasa and Fidelity	L. E. Hard
2	Goodwill Center	H. S. French	1	St. Jacobs	Farrell Jenkins
3	Saint Pauls	E. U. Yates	1	Shipman and Plainview	
4	Settlement	D. S. Wahl			Gail Hines
5	Signal Hill	L. G. Beers	1	Staunton	S. A. Matthews
1	State Street	J. H. Burden	2	Troy and Mt. Zion	E. J. Murdoch
	Edwardsville:		1	Venice	Gaylon Howe
3	Immanuel	D. A. Tappmeyer	7	Waterloo	(J. G. Dee)
1	St. Johns	J. W. Cummins	5	Wood River	O. F. Whitlock
3	Gillespie	F. F. Otto			

MT. CARMEL DISTRICT

(3) W. E. Bennett, Superintendent, Carmi, Ill.

3	Albion	J. H. Davidson	5	Harrisburg: First	O. E. Connett
1	Benton	B. H. Batson	3	Dorris Heights	(C. M. Mickley)
1	Bellmont	C. J. Piland			[Eldorado]
2	Big Prairie	(O. F. Culver)	2	Ina	L. E. Page
		[Epworth]	4	Logan	(S. N. Fisk)
2	Browns	J. T. Bryant			[West Frankfort]
1	Carrier Mills	H. W. Smoot	1	Macedonia	E. M. Dycus
6	Carmi	W. J. Fahnestock	1	Maunie	J. L. Ragsdale
3	Centerville	Harry Corcoran	3	McLeansboro	C. N. Prince
		[Springerton]	2	Mill Shoals	W. E. Shafer
1	Christopher	Z. W. Story	1	Mt. Carmel	G. R. Goodman
1	Crossville	D. C. Williams		Mt. Vernon:	
1	Dahlgren	J. F. Glotfelty	1	First	O. B. Allen
1	Eldorado	P. R. Glotfelty	2	Circuit	H. C. Ingram
2	Enfield	C. L. Lamp	3	Epworth	Mayo Bowles
1	Equality	G. A. Phelps	4	Wesley	Earnest Connett
1	Galatia	Owen Wright	1	Norris City	W. J. Leslie
1	Grayville	W. H. McPherson	5	Omaha	Homer Young

4	Ridgeway	W. E. Lamp	1	Wayne City	(E. L. Lousigant)
1	Sesser	J. W. Tucker		West Frankfort:	
1	Shawneetown	W. S. Rhein	2	First	F. W. Pimlott
1	Thackery	Paul Stevens	1	Central	R. N. Stockton
1	Thompsonville	W. R. Richardson	4	Trinity	C. S. Barnett
2	Waltonville	F. C. Brown	3	Ziegler	Virgil Gould

OLNEY DISTRICT

(1) C. R. Yost, Superintendent, Olney, Ill.

1	Allendale	B. H. Cravens	4	Lawrenceville	C. C. Hall
2	Bone Gap	T. J. Wilson	2	Louisville	Angus Phillips
1	Bridgeport	W. E. Bush	2	Mt. Erie	C. V. Tolley
3	Calhoun	C. B. Johnston	2	Newton	E. G. Winger
1	Chauncey	(Frank Treadway)	4	Noble	M. A. Sanders
1	Claremont	(J. P. Tucker)	1	Oblong	W. D. Simmons
3	Clay City	V. W. Corrie	2	Oblong Circuit	E. W. Fox
1	Cisne	I. E. Lutz	3	Olney	A. R. Ransom
1	Dieterich	O. R. Buess	2	Palestine	T. H. Roddy
2	Effingham	C. C. Cullison	2	Palestine Circuit	(P. O. Anderson)
3	Fairfield	R. N. Kean	1	Pinkstaff	J. L. Miller
2	Fairfield Circuit	R. W. Robling	1	Robinson	J. R. Slaten
1	Flat Rock	F. C. Stelzriede	1	Sailor Springs	Nelson Grote
3	Flora	L. A. Magill	1	Sumner	H. N. Wills
1	Friendsville	A. B. Clodfelder	1	St. Francisville	G. H. Hall
		[Mt. Carmel, R. F. D.]	1	Watson	J. W. Gammon
1	Goldengate	E. E. Stadge	2	West Liberty	H. R. Herron
3	Hutsonville	E. H. Cissna	1	West Salem	J. H. Sharda
2	Iuka	(Lewis Jones)	3	Willow Hill	(Alma McClain)
2	Johnsonville	(W. C. Brumitt)	2	Xenia	L. F. Vise

SPECIAL APPOINTMENTS

Cameron Harmon, President McKendree College, Lebanon, Ill.

W. C. Walton, Professor, McKendree College, Lebanon, Ill.

W. B. Garvin, Professor McKendree College, Lebanon, Ill.

J. M. Harrell, Professor Iowa Wesleyan College.

C. L. Coleman, Fiscal Agent McKendree College, O'Fallon, Ill.

C. D. Shumard, Chaplain Southern Illinois Penitentiary, Menard P. O.

Robert Morris, Superintendent Old Folks' Home, Lawrenceville P. O.

Henry Heyer, Superintendent Mt. Vernon Orphanage and Children's Home.

R. O. Clements, Field Agent Mt. Vernon Orphanage and Children's Home.

A. L. Shafer, Field Secretary Anti-Saloon League for Kentucky.

H. S. French, Home Mission Secretary, East St. Louis District.

Leroy J. Mitchell, Conference Evangelist.

P. R. Glotfelty, Jr., B. Lloyd Weaver, Hugh Archibald, Lossie E. Morris, H. G. Hurley, A. D. Hagler, and D. W. Shipp, left without appointment to attend school.

To preach Missionary Sermon: H. S. French; G. W. Hanks, alternate.

To deliver Memorial Address: W. D. Richardson, W. J. Fahnestock, alternate.

V. Daily Proceedings

FIRST DAY

Wednesday, September 30, 1931.

The Southern Illinois Conference of the Methodist Episcopal Church convened for its eightieth session at 9:00 o'clock A. M., in the First Methodist Episcopal Church, Alton, Illinois, Bishop Edwin Holt Hughes presiding.

Prayer was offered by Bishop Hughes. The Bishop was assisted by the District Superintendents and J. G. Tucker, pastor of the local church, in the administration of the Sacrament of the Lord's Supper.

Roll Call. B. F. Adams, J. M. Adams, Samuel Albrecht, E. O. Allen, O. B. Allen, Charles Atchison, Earl W. Barrett, B. H. Batson, L. G. Beers, Wm. E. Bennett, Mayo Bowles, Frank C. Brown, P. B. Brown, W. M. Brown, Wm. E. Browning, W. C. Bruce, Otto R. Buess, Heber E. Burge, J. E. Burke, W. E. Bush, Greenlee Calvert, C. H. Carlton, E. T. Carroll, E. H. Cissna, J. M. Clayton, R. O. Clements, C. L. Coleman, Ernest Connett, O. E. Connett, L. W. Cralley, B. H. Cravens, C. C. Cullison, O. F. Culver, J. B. Cummins, J. W. Cummins, J. H. Davidson, J. H. Davis, C. C. Dawdy, J. S. Dever, Walter Fagan, W. J. Fahnestock, M. C. Foltz, W. E. Fox, H. S. French, Carl Fritz, David Froeschle, J. W. Gammon, J. F. Glotfelty, P. R. Glotfelty, Geo. R. Goodman, Virgil Gould, A. A. Hagler, C. C. Hall, G. H. Hall, J. S. Hall, G. S. Hammons, W. L. Hanbaum, G. W. Hanks, E. L. Hard, Cameron Harmon, J. G. Harmon, T. E. Harper, F. E. Harris, F. M. Hedger, N. C. Henderson, Henry Heyer, A. N. Hicks, Gail W. Hines, Henry O. Hiser, T. O. Holley, Otto Horsley, Robert R. Howe, G. W. Humphrey, D. W. Hussong, Henry Idel, H. C. Ingram, Marion Jackson, J. B. Johnson, C. B. Johnston, J. L. Kapp, Roy N. Kean, J. C. Kinison, J. E. Lamb, C. L. Lamp, W. E. Lamp, W. M. Lane, E. L. Lawler, L. M. Leyerle, E. E. Linder, M. H. Loar, D. R. Luke, I. E. Lutz, Wm. P. MacVey, G. E. McCammon, L. S. McKown, J. W. McNeill, W. H. McPherson, L. A. Magill, O. L. Markman, T. A. Martin, S. A. Matthews, L. R. Mauk, D. E. Melton, F. C. Mery, H. L. Metcalf, Chas. M. Miller, J. L. Miller, E. E. Montgomery, S. A. Morgan, Robert Morris, F. F. Otto, C. L. Peterson, Angus Phillips, E. C. Phillips, F. W. Pimlot, L. W. Porter, J. N. Presley, C. M. Prince, E. H. Purdy, A. R. Ransom, J. R. Reid, W. L. Rhein, W. D. Richardson, W. R. Richardson, Ressho Robertson, Ralph W. Robling, T. H. Roddey, William Schutz, F. W. Schwarzlose, J. D. Shaddrick, J. E. Shafer, T. A. Shaffer, J. H. Sharda, H. B. Shoaff, C. D. Shumard, W. D. Simmons, W. F. Sipple, H. Y. Slaten, J. R. Slaten, Elmer Smith, J. W. Smith, H. W. Smoot, M. A. Souers, T. B. Sowers, C. H. Spragg, F. C. Stelzriede, R. M. Stockton, T. C. Stokes, Z. W. Story, C. J. Struebing,

D. A. Tappmeyer, J. A. Taylor, W. I. Terhune, C. H. Todd, C. S. Tritt, J. G. Tucker, J. W. Tucker, J. E. Tuschhoff, L. F. Vise, D. S. Wahl, W. C. Walton, M. L. Watson, J. W. Webster, C. B. Whiteside, O. F. Whitlock, W. H. Whitlock, W. G. Wigham, H. N. Wills, F. O. Wilson, T. J. Wilson, E. G. Wininger, C. R. Wise, Owen Wright, E. U. Yates, C. R. Yost, H. H. Young, O. H. Young, J. G. Dee.

Organization. On motion of G. R. Goodman, Roy N. Kean was elected Secretary of the Conference, and was given the privilege of naming as his assistants the following members: C. C. Dawdy, F. E. Harris, F. C. Stelzriede, W. L. Hanbaum.

Conference Treasurer. N. C. Henderson was elected Conference Treasurer, and named as his assistants: C. H. Carlton, C. M. Miller, T. E. Harper, F. C. Mery, T. H. Roddey, E. E. Linder, D. C. Williams, J. L. Ragsdale, J. S. Dever, B. H. Batson.

Statistical Secretary. Omer F. Whitlock was elected statistical secretary, and named as his assistants: H. L. Metcalf, T. A. Martin, W. G. Wigham, H. S. French, T. A. Shafer, W. R. Richardson, W. E. Lamp, J. L. Miller, C. H. Todd, H. R. Kelley.

Program. The printed program was adopted as the official program.

Journal. The printed journal was made the official journal.

Standing Committees. The standing committees as printed in the minutes of 1930 were adopted, allowing for such changes as may be found necessary.

Conference Area. The main auditorium of the church was fixed as the conference area.

Introductions. The following brethren were presented to the conference: Rev. D. S. Lacquement, New York East Conference; Dr. C. T. Wilson, Oregon Conference; Rev. A. F. Ludwig, Iowa Conference; Rev. P. W. Ludwig, Illinois Conference; Rev. A. C. Geyer, Illinois Conference; Rev. W. R. Keeseey, Iowa Conference; Mayor John J. Brenholt, Jr.; Rev. Dr. J. M. Warner, President of Alton Ministers' Association.

Address of Welcome. Mayor John J. Brenholt, Jr., gave an address of welcome for the City of Alton; and Dr. J. M. Warner gave an address of welcome in behalf of the Alton Ministers' Association. Bishop Edwin Holt Hughes responded for the Conference.

Question No. 17. Who have died?

Answer. Charles E. Bovard, Samuel S. Smith, James M. McNabb, J. W. Deweese, Mrs. J. B. Cummins, Mrs. J. E. Tuschhoff, Mrs. J. H. Cudlipp.

Memorial Service. The Memorial Service began with the Hymn "Abide with Me," J. M. Adams presiding. Robert Morris offered prayer. C. B. Whiteside delivered the Memorial Address.

Anniversary Service. The anniversary service was authorized to be an official conference session.

Adjournment. After announcements had been made, Bishop Hughes requested W. E. Schutz to pronounce the benediction.

FIRST DAY—AFTERNOON SESSION

Wednesday, September 30, 1931.

Eightieth Anniversary. The eightieth annual session of the Southern Illinois Conference was fittingly observed in a specially arranged program. Prayer was offered by Cameron Harmon, following which John Wesley Cummins delivered the address. His subject was "Eighty Wonderful Years."

Mrs. C. B. Richardson sang.

The benediction was pronounced by J. M. Adams.

SECOND DAY—MORNING SESSION

Thursday, October 1, 1930.

Devotions. The morning devotions were led by W. M. Brown, in which he emphasized the need of the leadership of the Holy Spirit in the church and in individual lives.

Adoption of Minutes. The minutes of Wednesday morning's session were read and approved.

Order of the Day. Friday morning, immediately following the reading of the minutes, and the reception of the class into full membership, was fixed as the time for the election of delegates and alternates to the General Conference.

Draft. Bishop Hughes announced the receipt of a check for Five Hundred Nineteen Dollars from the Board of Pensions and Relief.

Postmaster. On motion of J. G. Tucker, R. W. Robling was elected Postmaster for this Conference session.

Reporter. J. G. Tucker was elected reporter for the Advocates.

District Superintendents' Reports. The character of W. E. Bennett, Superintendent of the Mount Carmel District, was passed, and he read his report.

The character of W. M. Brown, Superintendent of the Carbondale District, was passed, and he read his report.

The character of W. P. MacVey, Superintendent of the Centralia District, was passed, and he read his report.

The character of W. H. Whitlock, Superintendent of the East Saint Louis District, was passed, and he read his report.

The character of F. O. Wilson, Superintendent of the Olney District, was passed, and he read his report.

Appreciation. The members of the Olney District, in token of their appreciation, and admiration for the retiring District Superintendent, F. O. Wilson, presented him with an office chair. The presentation was made by C. C. Hall, and was responded to by F. O. Wilson, the retiring Superintendent.

Introduction. Dr. C. P. Hargraves of the Ohio Conference was introduced. He addressed the conference in the interest of World Service.

Bishop John L. Nuelsen of Zurich, Switzerland, was introduced, and presided during Bishop Hughes' devotional hour.

Reference. On motion of G. R. Goodman, the case of D. W. Shipp was referred to the Conference Relations Committee for reconsideration.

Introduction. Dr. Marion Nelson Waldrip, pastor of Lafayette Park Methodist Episcopal Church, South St. Louis, was introduced by Bishop Hughes.

Devotions. Bishop Hughes led the devotional hour, using as a basis for his address Luke 4:18.

Adjournment. The session was adjourned and the benediction pronounced by Bishop John L. Nuelsen.

THIRD DAY—MORNING SESSION

Friday, October 2, 1931.

Devotions. Devotions were led by F. O. Wilson, who used as a basis for his remarks the Scripture: "And they all drank from that spiritual rock which followed them, and that rock was Christ."

Adoption of Minutes. The minutes of the previous day's session were read and approved.

Second Roll Call. In lieu of the second roll call it was granted to those members not present on the first day to have the privilege of reporting to the Secretary of the Conference that he might record their presence.

Class for Ordination. The following named persons were called before the Conference for admission into full connection, were examined as to their qualifications for the work of the ministry, and were admitted: Virgil W. Corrie, James T. Bryant, Homer R. Herron, Albert Dale Hagler, Norval D. Motzer, Orva C. Smith, Delbert S. Lacquement, Lossie E. Morriss. The Bishop asked the Disciplinary Questions, and having received satisfactory answers, addressed the class.

Drafts. The Bishop announced the receipt of the following drafts: From the Chartered Fund, fifty dollars (\$50.00); from the Methodist Book Concern, five hundred forty-seven dollars (\$547.00). The drafts were ordered to be referred to the Board of Stewards for distribution.

Order of the Day. The time having arrived for electing delegates to the next General Conference, ballots were distributed, and the following results obtained:

First ballot: C. C. Hall received 131 votes; W. M. Brown received 110 votes; C. R. Yost received 107 votes; F. O. Wilson received 102 votes. Eighty-nine votes were necessary to elect on the first ballot, and the above named men were declared elected.

Second ballot: W. E. Bennett received 110 votes, 92 votes being necessary to elect, and he was declared elected.

The tellers of the election were: F. W. Schwarzlose, Carl Fritz, Orin H. Young, H. W. Smoot, W. E. Shaffer, Mayo Bowles, Paul B. Brown, H. E. Burge, W. D. Simmons, and Leonard Vise.

Redistricting of Conference. The Conference granted the privilege to discuss the advantages and disadvantages of the proposed reduction of the number of Districts from five to four. After discussion the previous

question was called for, and the vote was taken with the following result: For the four districts plan, 42 yeas, and 105 nays.

Introductions. The Bishop introduced Miss Eunice Britt of the Kansas City Training School for Deaconesses. She addressed the Conference.

The Bishop introduced Dr. W. D. Fairchild, the Area Secretary, and he spoke briefly.

Excused. W. J. Leslie was excused from the Conference sessions on account of the serious illness of his mother.

Benjamin F. Adams was excused from attendance on Saturday's sessions on account of a funeral.

Omer F. Whitlock was excused from Friday's sessions.

Memorial. George R. Goodman announced the receipt of a memorial from the Central Pennsylvania Conference providing for the election of provisional delegates to the General Conference additional to the regularly elected delegates and their alternates, and certain other constitutional amendments.

Concurrence. On motion of George R. Goodman the Conference voted unanimously to approve this memorial of the Central Pennsylvania Conference.

On motion of C. C. Hall the Bishop was requested to designate someone to carry to the Lay Electoral Conference then in session at the First Presbyterian Church, the action of this Conference with reference to the memorial from the Central Pennsylvania Conference. George R. Goodman was appointed.

Order of the Day. On motion of Ressho Robertson, Saturday morning, immediately following the reading of the journal, was fixed as the time for consideration of question 39.

Introduction. Dr. Clarence Paul McClelland, President of MacMurray Woman's College, Jacksonville, Illinois, was introduced by the Bishop, and he addressed the Conference in the interest of the College.

Passage of Characters. The characters of the effective elders of the Carbondale District were passed.

The characters of the effective elders of the Centralia District, with the exception of the case before the Committee on Conference Relations, were passed.

The characters of the effective elders of the East Saint Louis District were passed.

The characters of the effective elders of the Mount Carmel District were passed.

The characters of the effective elders of the Olney District were passed.

The characters of the effective elders in special appointments were passed.

Report. On motion of W. H. Whitlock, the Conference voted to hear the report of the Secretary of the Methodist Preachers' Benefit Association. The officers were reelected, and the report was adopted. (See report.)

The following were the officers of the Association for the next term: W. H. Whitlock, president; O. L. Markman, Vice President; C. C. Hall, Treasurer; C. C. Dawdy, Secretary.

Election of reserve delegates. On motion of C. C. Hall the Conference ruled that the three persons receiving the highest number of votes should be declared elected as reserve delegates to the next General Conference. The ballot was spread and the vote taken.

Introductions. The following named were introduced to the Conference: Dr. F. A. Smith, Illinois Conference; Dr. W. L. Meyer, Saint Paul Methodist Episcopal Church, South, Saint Louis, Missouri; Dr. U. G. Johnson, Illinois Conference; Dr. F. M. James, Iowa Conference; Dr. P. Ross Hicks, Saint Louis Conference; Dr. Charles Thrall, Illinois Conference; Dr. John Morrison, pastor of the College Avenue Presbyterian Church, Alton, Illinois; Miss Mary Olive, Alton, Illinois.

Devotions. Bishop Hughes led the devotional hour, basing his remarks upon the Scripture which reads: "Him that overcometh will I make a pillar in the temple of my God, and he shall go no more out."

Adjournment. The session was adjourned with a benediction by Dr. U. G. Johnson of the Illinois Conference.

THIRD DAY—AFTERNOON SESSION

Friday, October 2, 1931.

Joint Session. A joint session of the Annual and the Lay Electoral Conferences was held, Bishop Hughes presiding.

Musical numbers. An organ solo was offered by Professor W. D. Armstrong, and a violin solo by Mr. Mitchell Petruzzi.

Reserve Delegates. The results of the election of reserve delegates to the General Conference were announced. Cameron Harmon, O. B. Allen, J. G. Tucker were elected. The ballot was spread and the vote taken for two provisional reserve delegates. The two persons receiving the highest number of votes were to be declared elected.

Presentation of Delegates. Bishop Hughes presented the ministerial delegates who were elected to the next General Conference.

Mr. J. M. Mitchell presented the lay delegates elected to the next General Conference: Cecil Morris, Clark Show, J. E. Ritter, J. D. Dill, S. B. Vaughn.

Reserve Lay Delegates. J. M. Mitchell, Mark Woodley and Mrs. T. J. Hilliard. Provisional: Mrs. George Smith and Mrs. George Niergarth.

Provisional Reserve Delegates. Those elected provisional reserve delegates to the next General Conference are O. L. Markman, and C. L. Peterson.

Addresses. J. M. Mitchell was presented by Bishop Hughes and addressed the joint session of the annual and lay conferences.

Bishop Hughes made an address in behalf of the Annual Conference.

Report. C. L. Peterson presented a report of the Special Committee on World Service entitled "Report of the World Service Council." (See report.) The report was adopted.

Announcement. C. C. Hall called a meeting of the newly elected delegates to the next General Conference for the purpose of organization and assignment to committees.

Adjournment. The joint session adjourned for the four o'clock hour.

FOURTH DAY

Saturday, October 3, 1931.

Devotions. The devotions were led by W. P. MacVey. His remarks were based on the Lord's Prayer.

Minutes. The minutes of the sessions held on Friday, October 2, were read, and after correction, were approved.

Minutes of Lay Electoral Conference. The minutes of the Lay Electoral Conference were ordered published in the minutes of the Annual Conference.

Memorial. George R. Goodman presented a memorial from the Minute Men relative to sectarian appropriations, and moved that the Conference reaffirm its position taken last year. The motion prevailed.

A memorial from the Central German Conference was presented by George R. Goodman upon whose motion the Conference ordered a committee be appointed for its consideration. The Bishop named on the committee: C. R. Yost, C. C. Hall, Cameron Harmon.

Question 39. The place of holding the session of the next Annual Conference was considered. Belleville, Illinois, was nominated by Ressho Robertson, and Flora, Illinois, was nominated by L. A. Magill. The result of the vote was as follows: For Belleville, 69; for Flora, 85.

On motion of Ressho Robertson the vote was made unanimous for Flora.

Greetings. The Secretary of the Conference announced the receipt of a letter of greetings from Dr. Allan MacRossie, executive secretary of the Commission on Courses of Study.

Introduction. Dr. L. F. W. Lesemann of the Chicago Training School was introduced to the Conference, and spoke in behalf of that institution.

Acknowledgment. The secretary was instructed to prepare a suitable letter of acknowledgment to the Chamber of Commerce of Belleville, Illinois, for their invitation to the Southern Illinois Conference to hold its eighty-first annual session of the Conference in that city.

Payment of Claim of Conference Claimants. On motion of J. G. Tucker, the Conference voted to refer the matter of distribution of the payments to Conference Claimants to the Board of Stewards with full power to act.

Payment of Pensions to widows and children of Deceased members. On motion of Ressho Robertson the officers of the Board of Stewards were empowered to pay claims of widows and children of deceased members of the conference from the date of the death of the members to

the next Conference Session without calling the full Board of Stewards together.

Reference. H. A. Temple was referred to the committee on conference relations for change of relation.

Question 36. The board of Stewards made its report. (See report.)

Book Committee. C. C. Hall addressed the Conference in the interest of the Book Concern.

Reference. The report of the Committee on Revision of Rules and By-Laws and the Drafting of a New Constitution for the Children's and Orphans' Home was referred back to the committee for further consideration.

Illinois Council of Churches. Dr. Robert E. Pugh, Executive Secretary of the Illinois Council of Churches, was introduced and addressed the conference.

On motion of J. G. Tucker the Conference voted to reaffirm the action of last year as to adherence and support of the Illinois Council of Churches. The Conference officers of the council were ordered continued.

Introduction. Dr. O. W. Heggemeier of the Evangelical Church of Alton, Illinois, was introduced to the Conference.

Calendar. On motion of J. G. Tucker the Conference voted to reconvene for a business session at three o'clock in the afternoon of this day.

Question 1, (b). What officers and persons holding moneys, funds, etc., are bonded, and in what amounts, according to the requirements of the Discipline?

Answer. C. B. Whiteside, treasurer of the Board of Stewards, \$5,000; N. C. Henderson, conference treasurer, \$10,000.

Question 2. Who have been received by transfer and from what conferences?

Answer. J. H. Burden, Kentucky Conference; Delbert S. Lacquement, New York East Conference.

Question 3. Who have been readmitted?

Answer. D. W. Shipp.

Question 4. Who have been received on credentials, and from what churches?

Answer. None.

Question 16. Who have been transferred and to what conferences?

Answer. J. B. Jones to the Kentucky Conference; Paul R. Horton to the St. John's River Conference, Florida; E. F. Williams, Southern Conference.

Question 18. Who have been located at their own request?

Answer. None.

Question 19. Who have been located?

Answer. None.

Motion to Readmit. On motion of G. R. Goodman, D. W. Shipp was readmitted to our Conference on his credentials of location, and was left

without appointment to attend school, being amenable to the Olney Quarterly Conference.

Adoption of Report. The revised report of the Committee on Revision of Rules and By-Laws and the Drafting of a New Constitution of the Children's and Orphans' Home, was read and adopted.

Excused. Roy N. Kean was excused from attendance on Sunday's sessions on account of a funeral.

Introductions. The following officers of the Woman's Home Missionary Society were introduced to the Conference: Mrs. H. C. Mitchell, Carbonale, Illinois, Conference President; Mrs. E. T. Holland, Marion, Illinois, Secretary; and Mrs. E. W. Matthews, Columbus, Ohio, National Field Secretary. Each one addressed the Conference briefly.

Devotions. Bishop Hughes conducted the devotions, basing his remarks on John 21:15-17.

Adjournment. J. W. McNeil pronounced the benediction.

FOURTH DAY—AFTERNOON SESSION

Saturday, October 3, 1931.

Question 9. What members are in studies of the third year?

(a) Admitted into full membership this year: Virgil W. Corrie, Albert D. Hagler, H. R. Herron, Norval D. Motzar, Orva C. Smith, Lossie E. Morris, P. R. Glotfelty, Jr., H. G. Hurley, Hugh Archibald.

(b) None.

Question 10. What members are in studies of the fourth year?

Answer. Charles M. Miller (Conditioned), Gail Hines (Conditioned), Cletus L. Lamp, Jno. W. Montgomery (Conditioned), Walter Fagan (Conditioned), Angus Phillips, John H. Sharda (Conditioned), James T. Bryant.

Question 11. What members have completed the conference course of study?

Answer. (a) Elected and ordained this year: Daniel W. Hussong, Ralph Waldo Robling, Edwin E. Linder, E. H. Purdy, J. R. Reid, W. R. Richardson.

(b) None. (c) None. (d) None. (e) None. (f) None.

Question 12. What others have been elected and ordained deacons?

Answer. Alma H. Glotfelty, Cecil C. Judd, Leonard Kanady.

Report. The Committee on Conference Relations reported in the case of D. R. Luke and recommended that he be permitted to withdraw from the ministry and the membership of the Church.

The Conference ordered the credentials of David R. Luke to be cancelled and that they with all papers relative to his case be retained by the Secretary of the Conference.

Sale of Property. The Conference granted the Board of Trustees the right to sell the parsonage property at Bloomfield.

Change of Relation. The following named persons were granted a change of relations from effective to retired: J. D. Shaddrick (disability), J. L. Kapp (disability), G. A. Dunn (disability), H. A. Temple (disability), M. H. Loar (disability), Eli Crouse (disability), J. H. Cudlipp (at his own request).

Question 13. What other members have been elected and ordained elders?

- (a) Ruth Rush Martin.
- (b) None.
- (c) Delbert S. Lacquement.

Question 24. What other personal notation should be made?

Answer. (1) William S. Shires had orders recognized without admission to the Annual Conference.

Introduction. Dr. E. C. Wareing, Editor of the Western Christian Advocate, was introduced, and he addressed the Conference.

Auditing expense. On motion of C. C. Hall permission was granted the Conference Board of Trustees to pay certain outstanding claims arising from preliminary investigation of properly audited accounts from interest funds held by the Treasurer of the Conference Board of Trustees.

Letter of Greeting. On motion of W. P. MacVey, the Conference instructed the Secretary to send a letter of greeting and cheer to Eli Crouse, a member of this Conference, who is now in New Mexico on account of his health.

Excused. Homer Young was excused from Conference sessions to attend a funeral.

John Davis was excused from Conference sessions to attend a funeral.

Change in Time of Convening. On motion, the conference was ordered to convene at eight o'clock instead of half-past eight o'clock, on Monday morning, October 5th.

Adjournment. On motion of J. G. Tucker, the Conference adjourned to meet its appointments.

FIFTH DAY

Sunday, October 4, 1931.

9:30 A. M. Love Feast Service conducted by Rev. John A. Taylor. The collection for Conference claimants amounted to \$218.

10:30 A. M. Morning worship. Walter H. Whitlock, district superintendent of the East St. Louis District, presiding.

Music by the choir of First Methodist Church.

Bishop Hughes delivered the sermon from the text, Deut. 6:6, 7.

2:30 P. M. Ordination Sermon—Louis S. McKown presiding.

The sermon was delivered by the Rev. E. C. Wareing, D.D., LL.D., Editor of The Christian Advocate, Western Edition, Cincinnati, O.

3:30 P. M. Ordination Service.

The very impressive ordination service was conducted by Bishop Hughes assisted by the district superintendents.

The Secretary presented the following persons to-wit: Virgil W. Corrie,

James T. Bryant, Homer R. Herron, Norval D. Motzer, Orva C. Smith, Cecil C. Judd, Leonard Kanady, Philip R. Glotfelty Jr., and Alma H. Glotfelty and they were ordained as Deacons.

The Secretary presented the following persons: Daniel W. Hussong, Ralph W. Robling, Edwin S. Linder, J. Rue Reid, William R. Richardson, Delbert S. Lacquement and Ruth Rush Martin and the Bishop assisted by Elders ordained them Elders.

SIXTH DAY

Monday, October 5, 1931.

Devotions. Bishop Hughes opened the Conference session with prayer

Minutes. The minutes of Saturday's sessions were read and approved.

Question 25. Who are the supernumerary ministers, and for what number of years consecutively has each held this relation?

Answer. G. E. McCammon, four years; F. O. Coffin, one year.

Question 26. Who are the retired ministers?

Answer. Samuel Albrecht, Chas. Atchison, J. A. Bell, J. E. Burke, Greenlee Calvert, Lemuel Cramp, J. H. Cudlipp, J. S. Cummins, Eli Crouse, G. A. Dunn, J. G. Dee, Z. J. Farmer, J. S. Hall, J. G. Harmon, H. O. Hiser, William Kiesling, J. C. Kinison, J. L. Kapp, M. H. Loar, H. L. Merrick, L. R. Mauk, H. F. Miller, J. W. McNeill, W. T. Morris, J. T. Murkin, Edwin H. McKenzie, J. E. Nickerson, William Schutz, W. F. Sipfle, F. W. Schlueter, J. W. Smith, J. D. Shaddrick, J. A. Taylor, H. A. Temple, J. P. Watson, W. S. Wilcox, G. M. Whitzell, H. H. Young, J. B. Johnson, T. O. Holley, A. H. Reynolds, E. E. Montgomery, David Froeschle, L. W. Porter, O. O. Maxfield, O. F. Culver, W. H. Poole.

Question 31. The Statistician read his report. (See report.)

Report of Committee on Conference Relations. The committee on Conference Relations recommended the appointment of LeRoy J. Mitchell as Conference Evangelist, and that he be notified to appear at the next Annual Conference session and show cause why he should not be located.

Question 32. The Treasurer read his report. (See report.)

Standing Committees. On motion of F. O. Wilson the list of standing committees was ordered filed with the Secretary without reading. (See list.)

Treasurer. C. H. Carlton was elected treasurer for next year.

Question 33, (a). What is the aggregate of the Benevolent Collections ordered by the General Conference as reported by the Conference Treasurer?

Answer. \$60,448.

(b) What is the aggregate of the Benevolent Collections ordered by the Annual Conference reported by the Conference Treasurer?

Answer. \$48,229.

Request of Transfer. The Conference requested the Bishop to transfer F. O. Coffin, a supernumerary member of the North Dakota Conference,

to this Conference. This was done; he was placed in the supernumerary relation in the class of the first year.

Announcement of Special Appointments. Bishop Hughes announced the special appointments of T. E. Shafer, Anti-Saloon League; Chas. D. Shumard, Chaplain of Southern Illinois Penitentiary, Menard, Illinois.

Silver Offering. On motion of C. C. Hall an offering was received to cover deficit in Conference expenses, and any surplus remaining should be placed in the hands of the Conference trustees.

Report. Report of the Board of Managers of the Children's and Orphans' Home was presented. (See report.)

The present officers of the Board were continued. (See list of officers.)

Reports. The report of the Board of Hospitals was read, and the present officers ordered continued. (See report.)

The report of the Board of Home Missions was read and filed with the Secretary. (See report.)

The report of the Conference Board of Trustees was read and adopted. (See report.)

Election. The Conference Board of Trustees was elected. (See list.)

Report of Publishing Commission. The report of the Publishing Commission was read and adopted. (See report.)

Special Appointments. Conference granted permission that special appointments throughout the year be made by the Bishop and the District Superintendents.

On motion of C. C. Hall it was ordered that following the reading of the appointments by the Bishop, the Conference stand adjourned to meet in its next annual session unless sooner called to convene.

Question 38. The Bishop read the appointments. (See list.)

Adjournment. Bishop Edwin Holt Hughes offered the closing prayer, and the Conference stood adjourned.

EDWIN HOLT HUGHES, Bishop.

ROY N. KEAN, Secretary.

CERTIFICATE OF ORDINATION

This is to certify that at Alton, Illinois, October 4, 1931, I ordained the following as Deacons, under the election of the Southern Illinois Conference: Virgil W. Corrie, Homer R. Herin, Norval D. Motzer, Orva C. Smith, Philip R. Glotfelty, Jr., Alma H. Glotfelty, Cecil C. Judd, and Leonard Kanady.

Also, assisted by Elders, I ordained the following as Elders: Daniel W. Hussong, Ralph W. Robling,, Edwin E. Linder, Edgar H. Purdy, Joyce R. Reid, William R. Richardson, Delbert S. Lacquement, and Ruth Rush Martin.



Presiding Bishop

VI. Report of Committees

PUBLISHING AND MINISTERIAL TRAINING FUND

Report of Publishing and Ministerial Fund Commission:

To finance publishing the Conference Minutes and meet the expenses of the School of Ministerial Training for 1932 the following rules will be observed:

1. Each pastor (Conference member and supply) is ordered to raise a sum equal to one half of one per cent of his cash salary and remit by May 25, 1932, to P. R. Glotfelty, Treasurer. Each District Superintendent and member in Special Appointment is ordered to pay a sum equal to twenty cents for each one hundred dollars of cash salary.

2. Any person coming under the rules and failing to act in harmony with the same shall, on the third day of the 1932 session of the Conference, be reported to the Committee on Conference Relations, or, if a supply pastor, he may not be employed the next year.

3. Remittance should be made to the Treasurer of the fund by check at time specified in order to meet the expense of the school and the Treasurer will be able to send vouchers for report to Annual Conference.

4. Minutes will be distributed on the basis of one copy for each \$150 cash salary and will be sent postpaid to the pastor of each charge.

5. Ministers in Special Appointments will be given three copies of the Minutes for each dollar paid to the Treasurer of the Commission.

Members of the Commission were elected to serve as follows: 1932, O. E. Connett, P. R. Glotfelty; 1933, Robert Morris, Roy N. Kean; 1934, W. L. Hanbaum, W. J. Fahnestock.

The dean of the Ministerial Training School and the Registrar shall be permanent members of the Commission.

(Signed) O. E. CONNETT, Chairman.
W. L. HANBAUM, Secretary.
P. R. GLOTFELTY, Treasurer.

BOARD OF MINISTERIAL TRAINING

Chairman—J. W. Cummins.

Registrar—C. L. Peterson.

Examiners—P. R. Glotfelty, American History; New Studies in Mystical Religion.

A. R. Ransom, The Art of Writing English; Religions of Mankind; Systems of Christian Doctrine.

Mayo Boles, Doctrines and Discipline; Evangelism.

C. L. Peterson, History of American Methodism; Psychology of Religious Experience; Theism.

D. A. Tappmeyer, Plain Account and Selections from Writings of John Wesley; The Church in History.

O. B. Allen, Abingdon Commentary.

Roy N. Kean, Religious Values; The Individual and Social Order; (a) Purpose in Teaching; (b) Method in Teaching Religion.

M. A. Souers, The Art of Preaching; Paul and His Epistles.

O. L. Markman, The Pastoral Office, Jeremiah.

W. C. Walton, Bible Biography; Written Sermon.

Local Elders' and Local Deacons' Orders, W. M. Lane.

Collateral Reading and Study, First Year, C. H. Todd; Second Year, Omer F. Whitlock; Third Year, Frank E. Harris; Fourth Year, F. C. Stelzriede.

To aid the student in systematizing his study the Board of Ministerial Training recommends the following scheme of work:

The first subjects named in the course for each year to be studied during October and November; the second subjects during December and January; the third during February and March; the fourth and fifth during April and May.

The written work in each subject is to be prepared and sent to the instructor by the close of the study period. All written work positively must be in before the school opens. The books for collateral reading should be taken up during the months from June to September.

REPORT OF THE SCHOOL OF MINISTERIAL TRAINING

Held at Lebanon, June 15-26, 1931.

Attendance—Class for admission, 12; first year, 9; second year, 6; third year, 6; fourth year, 6; total, 39.

Local preachers, 3; faculty, 9; lecturers, 2; grand total, 53.

Receipts—From the commission, \$275.00; from churches, \$744.93; total, \$1,019.93.

Expenditures—Paid lecturers, \$270.50; students, \$612.75; faculty, \$135.63; total, \$1,018.43.

For the coming year we are featuring the course for local preachers, and the graduate course.

Beginning January 1, 1932, four new graduate courses will be offered:

The Doctrine of God; India; Worship Values in the Psalms; and Homiletics. It is earnestly hoped that many, specially among the younger men, will take one of these courses.

J. W. CUMMINS, Chairman.

REPORT OF THE ORPHANS' AND CHILDREN'S HOME

Mt. Vernon, Ill.

For the Year Ending September 1, 1931

Receipts

District	Cash	Supplies	Total
Carbondale	\$1,380.66	\$ 557.10	\$ 1,937.76
Centralia	2,159.04	621.56	2,780.60
E. St. Louis	1,587.54	266.89	1,854.43
Mt. Carmel	1,651.67	752.33	2,404.00
Olney	1,833.80	465.30	2,299.10
Total	\$8,612.71	\$2,663.18	\$11,275.89

Cash

From districts	\$ 8,612.71
From boarding children	1,940.48
From miscellaneous	1,584.27
Credit at Conference last year	152.00
Unknown charges receiving credit	22.50
Total	\$12,311.96

Children

In Home at beginning of year	39
In family homes at beginning of year	67
In training school	1
	107

Received during the year	32
Disposed of during year	45
In Home at end of year	38
In family homes at end of year	63
In training school	1

Children have been disposed of as follows:

Returned to parents or guardian	24
Attained majority	6
Adopted	4
Placed in family homes	10
Placed in training school	1
	45

The Board of Managers of the Orphans' and Children's Home desire to present the following names for the approval of the Annual Conference, as members of the Board of Managers.

	Term Expiring		Term Expiring
N. E. Prince	1934	V. E. Richardson	1932
B. H. Batson	1934	L. H. Buckley	1932
W. J. Fahnestock	1934	C. D. Shumard	1932
A. R. Ransom	1934	W. T. Johnson	1932
L. A. Blackburn	1933	L. C. Campbell	1932
Earl Hinman	1933	The Pastor of First Church, Mt.	
Harry Kohl	1933	Vernon	
P. R. Glotfelty	1933	The District Superintendents,	
Sherman Ritchey	1933	Superintendent and Field	
		Agent	

We are asking the Conference to appoint Rev. Henry Heyer as Superintendent of the Home and Rev. R. O. Clements as Field Agent, for the Home.

B. H. BATSON, Secretary.

CONSTITUTION OF THE ORPHANS' AND CHILDREN'S HOME OF THE SOUTHERN ILLINOIS CONFERENCE OF THE METHODIST EPISCOPAL CHURCH

ARTICLE I

The Articles of Incorporation from the State of Illinois are hereby recognized as of binding effect upon this Constitution.

ARTICLE II—NAME.

The name of this institution shall be The Orphans' and Children's Home of the Southern Illinois Conference of the Methodist Episcopal Church, located at Mount Vernon, Jefferson County, Illinois. Where it is hereinafter designated as the Home it shall be deemed to mean the same as the corporate title.

ARTICLE III—OBJECT.

The object of the Home is to provide temporary shelter and support for orphans and indigent children and to find suitable and permanent homes for those committed to the institution.

ARTICLE IV—GOVERNMENT.

The government of the Home shall be vested in a Board of Managers consisting of seventeen members, eight ministers and nine laymen. The ministers shall be chosen from the effective members of the Conference. Four of the laymen shall be contiguous to Mount Vernon, while the other five shall represent the more distant parts of the Conference. Eight of the seventeen shall constitute a quorum. The members of the Board shall be elected for three years in classes of six—six and five members each. The District Superintendents, the Superintendent of the Home and the Financial Agent shall be ex-officio members of the Board.

ARTICLE V—OFFICERS

The Officers of the Board of Managers shall be a president, a vice-president, a secretary and a treasurer, who, with the exception of the president, shall be elected at the regular annual meeting of the Board. Vacancies occurring may be filled by the Executive Committee for the remainder of the year. The president shall be appointed by the Board of Conference Trustees from one of their number. The Board of Managers shall elect an Executive Committee of five members. The Superintendent of the Home and the Financial Agent shall be ex-officio members of this Committee.

ARTICLE VI—MEETINGS.

The Annual Meeting of the Board of Managers shall be held on the second Tuesday in September at 10 A. M. Special meetings may be called by the President on the request of the Executive Committee. The Executive Committee shall meet at the call of the chairman.

ARTICLE VII—FISCAL YEAR.

The fiscal year of the Home shall begin at the opening of the Business on the first day of September and end at the close of Business on the thirty-first day of August of the next year.

ARTICLE VIII—AUDITORS.

The president of the Board shall appoint two auditors, who will, at the close of the year's business, audit the books of the Treasurer, the Superintendent of the Home, and of the Financial Agent, and report in writing which shall be submitted to the Annual Conference with the year's report.

ARTICLE IX—AMENDMENTS.

Amendments to this Constitution may be made at any regular meeting of the Board of Managers by a two-thirds vote of those members present.

**BY-LAWS OF THE ORPHANS' AND CHILDREN'S HOME OF
THE SOUTHERN ILLINOIS CONFERENCE OF THE
METHODIST EPISCOPAL CHURCH**

ARTICLE I—EMPLOYEES.

The employees of the Home shall be a matron, who shall be a member of the Methodist Episcopal Church; a man-of-all-work, a cook, and such other workers as shall be needed. These employees shall be nominated by the Superintendent of the Home, and elected by the Board of Managers, or by the Executive Committee when given authority.

ARTICLE II—DUTIES OF EMPLOYEES

The Superintendent shall have general supervision of the Home as authorized by the Board. He shall be the purchasing agent for all necessary needs. He shall be responsible to the Board of Managers at all times. He shall have full authority in receiving children into the Home and also in placing them in homes.

The Financial Agent shall have full charge in raising money for the Home. He shall present the Home and its needs publicly and individually. He shall create a list of financial constituents throughout the Conference, and such other field work as the executive committee may advise.

The Matron shall have the care of all the children of the Home and the direction of the workers within the building. For the performance of the duties of her office as matron in the Home she shall be amenable to the Superintendent of the Home.

REPORT OF THE COMMITTEE ON FOREIGN MISSIONS

In view of the world's unrest, the heart-breaking suffering and sorrow in these days of uncertainty and impoverishment, the world never needed more the comforting and inspiring help of the Gospel of Christ than it needs it today. It is no time for retrenchment in our World Service. The tremendous needs should stir us to heroic efforts. Let us be obedient to the command of Christ to go into all the World.

A recent letter from our own missionary, Reverend J. W. Nave, tells of retrenchments that have been made in India and of further cuts that must be made if the Church at home does not come to their relief. Can we not make good the losses of last year and even surpass the efforts of other years? Let us not grieve the heart of our Christ by failing Him in this crisis.

(Signed) C. S. TRITT, Chairman.

ANNUAL REPORT CONFERENCE BOARD OF HOME MISSIONS
AND CHURCH EXTENSION, CONFERENCE YEAR 1931-1932

Total amount apportioned to districts for maintenance at the 1930 annual meeting of the Board held at Centralia, \$7,375.00. These askings were later cut by the Board of Home Missions and Church Extension to \$6,700.00

Of this amount there has been received as follows:

To the districts	\$5,542.50
Special gifts to East St. Louis district	36.85

Total	\$5,579.35
-------------	------------

One quarter yet to be paid.

Amounts apportioned to districts for 1931-1932

Carbondale	\$1,000.00
Centralia	1,350.00
East St. Louis	1,900.00
Mt. Carmel	1,000.00
Olney	1,050.00

Officers for the year 1931-1932 as follows:

President, W. I. Terhune; Secretary, A. R. Ransom; Treasurer, A. J. Johnson, Centralia, Ill.

Members: W. I. Terhune, A. R. Ransom, F. O. Wilson, Paul B. Brown, J. M. Adams, C. L. Coleman, J. D. Dill, Carbondale, Geo. A. Barton, Nashville, A. J. Johnson, Centralia, Leonard Carson, Granite City, M. A. Clark, Newton.

W. I. TERHUNE, President.

BOARD OF CONFERENCE TRUSTEES

Officers: C. C. Hall, President; Ressho Robertson, Vice President; F. O. Wilson, Secretary; C. S. Tritt, Treasurer.

Members: Class of 1932, T. B. Sowers, C. S. Tritt, Ressho Robertson; class of 1933, W. M. Brown, M. C. Foltz; class of 1934, C. C. Hall, F. O. Wilson.

REPORT OF TREASURER OF CONFERENCE TRUSTEES
YEAR ENDING Sept. 30, 1931

Cash and notes on hand last report.....	\$2,669.31
Received for Tamaroa Church.....	25.00
Tamaroa Parsonage	515.00
Interest on Note	113.83
Burrows Fund.....	949.61
Total	\$4,272.75

Notes on hand:

Carrier Mills Church.....	\$ 100.00
Beulah Church	125.00
Old Folks' Home	1,897.17
Old Folks' Home.....	1,051.00
Old Folks' Home	1,000.00
Expense on Burrows Fund.....	51.00
Expense on sale of Tamaroa Parsonage.....	9.80
Cash on hand	38.78
Total	\$4,272.75

General Fund.....\$ 15.41

C. S. TRITT, Treasurer.

ANNUAL CONFERENCE INSTRUCTIONS TO THE BOARD OF TRUSTEES FOR THE YEAR 1931-1932

1. All legal papers, except deeds, may be signed by the President and Secretary of the Board of Trustees for the Board.

2. The Conference Board of Trustees is hereby authorized to borrow money for the Orphanage and Children's Home, during the Conference year, beginning October 5, 1931, on short-time notes, in case of emergency, for operating expense.

3. If at any time during the year it is necessary to extend the credit of the Old Folks' Home for running expenses, the Board of Trustees are hereby authorized to sign notes for the same.

4. The Board of Trustees are authorized to renew notes for outstanding obligations on the Old Folks' Home during the Conference year 1931-1932.

5. The Board of Trustees are authorized to borrow money to care for the indebtedness of the Orphanage, if necessary, not to exceed ten thousand dollars (\$10,000).

BOARD OF HOSPITALS AND HOMES

At the annual meeting of the Board of Hospitals and Homes held in First Church, Mt. Vernon, Ill., Sept. 8, 1931, requests were granted and programs approved for our charitable institutions as follows:

Orphans' and Children's Home: An asking of \$18,000 for maintenance, the collection to be taken on the Sunday preceding Christmas.

Holden Hospital: The amount asked for Free Bed work was fixed at \$3,000, and the date for the offering set for the last Sunday in October.

Old Folks' Home: \$18,000 was asked for maintenance and the Sunday preceding Thanksgiving was fixed as the date for receiving the offering. Also the Superintendent was permitted to continue his program for paying the debt on the Home in the charges where subscriptions had not been taken. The work is to be resumed immediately following conference. Pastors are requested to present the claims of the Home and prepare the way for the coming of the Superintendent. In charges where the apportionment is not raised the pastor and his church are to undertake raising the deficit.

Members of the Board of Hospitals and Homes for the coming year are nominated as follows:

C. L. Peterson, Chairman, F. O. Wilson, Vice Chairman, C. B. Whiteside, Secretary, V. E. Richardson, Treasurer, J. D. Dill, C. F. Pruett, L. H. Buckley, Robert Morris, N. E. Prince, J. G. Tucker, G. R. Goodman, C. C. Hall, Mrs. H. C. Mitchell, R. O. Clements, L. S. McKown, D. A. Tappmeyer, and the District Superintendents.

Respectfully submitted,

C. L. PETERSON, Chairman.
C. B. WHITESIDE, Secretary.

WOMAN'S HOME MISSIONARY SOCIETY

Officers are: Mrs. H. C. Mitchell, Carbondale, President; Mrs. Mark Woodley, Marion, Vice-President; Mrs. O. L. Markman, East St. Louis, Vice-President; Mrs. George Coventry, Edwardsville, Vice-President; Mrs. J. F. Daniel, Carbondale, Recording Secretary; Mrs. Ethel T. Holland, Marion, Corresponding Secretary; Mrs. George Bower, Albion, Treasurer; Mrs. Emma Richards, Mt. Vernon, Young People; Mrs. H. D. Norris, Marion, Juniors.

We are sending two of the girls from this conference to the National Training Schools for missionaries; we have held 279 evangelistic meetings; have 546 in Bible study classes; 233 Bible portions distributed; 59 members in Pocket Testament League; 396 in Prayer Circles; established 191 Family Altars; enrolled 52 shut-ins; distributed 3,391 evangelistic leaflets; called on 3,798 sick; 38 covenant cards signed and 31 conversions, all in Southern Illinois Conference during the past year.

Of our \$2,484 supplies, \$750 of it was for needy Methodist ministers and their families serving on difficult fields. All Holden Hospital bonds retired were from gifts from this organization. Our budget covers work for our orphans, our city settlement, particularly the one at East St. Louis, homes for poorer working girls, Brewster Hospital, Navajo Indian work, Epworth School for Girls, Rest Home for worn-out deaconesses, Spanish work, Mormon work, Southern Highlander, chaplain's salary at the Leper hospital, migrant work, and Chinese in America, totaling \$10,175 for all departments, beside our Holden Hospital. We touch the lives of thousands of un-Christian Americans by our ministrations. We seek to win "America for Christ."

Respectfully submitted,

MRS. ETHEL T. HOLLAND, Conference Corresponding Secretary.

ANNUAL REPORT WOMAN'S HOME MISSIONARY SOCIETY, JULY 1, 1930-JUNE 30, 1931

DISTRICT	No. Aux.	No. Members	W. S. G.	Members	Y. W. A.	Members	Q. E. C.	Members	H. G.	Members	M. J.	Members	Members	Honorary Members	Conference Members	Memorial Members	Perpetual Members	Total Organizations	Total Membership	W. H. M.	Jr. H. M.	Lenten Gifts	Thank Offering	Total Cash	"Cash" Supplies	Grand Total
Carbondale	14	330	1	15	1	7	7	141	4	*1	8	232	+31	17	2	1	35	918	142	61	\$ 110.17	\$ 174.06	\$ 3,188.02	\$ 297.12	\$ 3,485.14
Centralia	15	294	5	71	4	52	*1	5	89	+16	9	1	29	516	169	36	65.08	241.51	1,848.83	302.69	2,151.52
East St. Louis	11	352	4	63	6	58	*1	7	335	+33	22	5	28	852	97	40	53.00	210.37	2,287.59	198.89	2,486.48
Mt. Carmel	14	500	1	14	6	112	3	68	*1	6	243	+7	20	3	964	144	30	28.89	191.33	2,312.22	604.62	2,916.84
Olney	11	387	1	24	6	166	4	68	4	136	+7	32	1	1	803	169	30	62.53	314.38	2,690.52	1,081.28	3,771.80
Totals	65	1893	2	29	2	31	28	553	21	337	30	1035	+57	100	9	1	41	148	4053	701	197	\$ 317.65	\$ 1,131.65	\$12,327.18	\$ 2,481.60	\$14,811.78

*5 Life Junior Members.
 *57 Life Jewel Members.
 Total net loss 515 members (but gain of 68 Queen Esthers and 37 Mother's Jewels).
 Net loss of \$1,931.84 cash but gain of \$403.44 cash supplies.

EAST ST. LOUIS SETTLEMENT

Receipts

Balance July 1, 1930	\$2,139.42	
Received from National Treasurer	3,170.00	
Borrowed for Expenses	250.00	
Received for Salary	3,541.20	
	<u> </u>	
Total cash		\$9,000.62
Supplies	\$ 988.48	
	<u> </u>	
Grand total		\$9,989.10

Disbursements

Salary	\$3,541.20	
House Expenses	3,050.00	
Wages, Mrs. Reynolds	480.00	
Treasurer's Expenses	4.00	
Paving and Sewer	957.95	
Repairs	196.13	
Flowers Judge Kramer	10.00	
Refund Loan and Interest	250.85	
	<u> </u>	
Total		8,490.13
Balance on hand Aug. 1, 1931		\$ 510.49

MRS. GEORGE BOWER, Conference Treasurer.

ANNUAL STATEMENT OF HOLDEN HOSPITAL
CORPORATION

For the Year Sept. 1, 1930, to Aug. 31, 1931

Current Account

Receipts

Cash on hand 9-1-30	\$ 1,030.91
From Patients	20,956.44
From Free Bed and Service Transfers	1,904.29
Loan, secured by note	750.00
	<u> </u>
Total	\$24,641.64

Disbursements

Salaries and Wages	\$ 9,541.00
General Expense or House- keeping	9,844.33
Repairs or Upkeep	512.80
Medical Supplies	842.96
Insurance	926.81
Transferred to Capital Ac- count for Interest	1,230.00
Training School Eq. & Sup.	178.82
Cash on hand 8-31-31	1,564.92
	<u> </u>
Total	\$24,641.64

Free Bed and Service Account

Receipts

Cash on hand 9-1-30	\$ 23.70
Offerings	1,893.93
	<u> </u>
Total	\$ 1,917.63

Disbursements

Transferred to Current Account	\$ 1,904.29
Cash on hand 8-31-31	13.34
	<u> </u>
Total	\$ 1,917.63

Capital Account

<i>Receipts</i>		<i>Disbursements</i>	
Cash on hand 9-1-30	\$ 171.75	Bonds	\$ 2,000.00
Transfers for Interest	1,230.00	Interest on Bonds	571.83
W. H. M. S.	1,332.95	Major Repairs	119.80
Windstorm Claim	97.50	Paving	137.25
		Cash on hand 8-31-31	3.32
Total	\$ 2,832.20	Total	\$ 2,832.20

Assets and Liabilities

<i>Assets</i>		<i>Liabilities</i>	
Building and Grounds	\$150,000.00	Bonds outstanding	\$ 7,500.00
Furniture and Fixtures	25,000.00	Interest due on Bonds	187.50
Cash on hand 8-31-31	1,581.58	Note and Interest	772.50
Total	\$176,581.58	Total	\$ 8,460.00
		Insurance	\$60,000.00

CHAS. E. DILL, Treasurer.

SUPERINTENDENT'S REPORT

For the Year Sept. 1, 1930, to Aug. 31, 1931

Patients operative from previous year	20
Admitted during the year	606
Major operations	193
Minor operations	129
Medical cases	226
Obstetrical cases	58
Accidents	83
Free cases admitted	69
Discharged improved	404
Discharged unimproved	9
Discharged cured	177
Discharged dead	25
Carried over	10
Meals served patients	15,280
Meals served employes	23,968
Average cost per person per meal	10c plus

REPORT OF THE TRAINING SCHOOL FOR NURSES

Present at the beginning of the year	15
Admitted during the year	5
Graduated	4
Discontinued because of ill health	1
Left of her own accord	1
On leave of absence because of ill health	1
Discharged	1
Enrolled August 31, 1931	12

There are four nurses employed on the training school staff—Superintendent, one Day Supervisor, one Night Supervisor, and one Instructress.

During the year arrangement has been made for one year of affiliation with the Cook County Hospital School for Nurses. This affiliation was suggested by the Illinois Department of Registration and Education.

MRS. A. R. PENGILLY, Superintendent.

REPORT OF BOARD OF EDUCATION

McKendree College of this Conference is beginning one of the most successful years in the history of this institution. There are three hundred students enrolled this winter. During the year the College has gained admission into the North Central Association. The faculty is also one of the best ever serving the College. Many improvements have been made about the campus that have added to its attractiveness.

We solicit the support of our ministers and laymen for students and financial support.

The effective work of our Church Schools, Epworth Leagues, and Young People's Work, Church Training Night Programs, will produce splendid results in the Conference now and in years to come.

The Epworth League Institute, an educational institution, had its largest enrollment this year.

(Signed) CAMERON HARMON, Chairman.
F. E. HARRIS, Secretary.

REPORT OF BOARD OF EPWORTH LEAGUES

In spite of the financial depression of the past year the work of the Epworth League has shown progress. There has been a greater interest among our young people in spiritual things. The reports of the District Conventions were very gratifying. The young people of Methodism are beginning to learn that the spiritual things are the realities of life. It is true that their method of expressing their spirituality is somewhat different than that of other generations, nevertheless they have a keen sense of spiritual values and express them in a very practical way.

There has been a renewed interest manifest in the Junior League and there are a number of new Intermediate or Hi-School Leagues. There is a better type of devotional material being presented through our Epworth Herald and more attention given to the various age groups of our young people.

During the past year there has been an increase in giving through the Twenty-four-Hour-Day Plan. Although this is not what we would like to have it the increase is very gratifying.

The Institute Commission decided at its meeting last fall to let the second Epworth League Institute in the conference drop for a while until the economic situation cleared up some. A very helpful Conference Council meeting was held to discuss plans for the McKendree Institute and general Epworth League problems that present themselves to pastors and local chapters. We solicit the further cooperation of the pastors and lay leaders of youth to assist us in every way to make the Epworth League in the Southern Illinois Conference a real help and factor in all our churches.

F. E. HARRIS, President.
LEONARD KANADY, Secretary.

BIBLE CAUSE

Realizing that it is only by the spread of the Word of God that the good news of salvation is promoted, and the people everywhere are led to the Saviour of All, who is able to deliver from sin and sorrow, Therefore be it Resolved that we encourage every means of distributing the Holy Scriptures throughout the whole world.

J. M. ADAMS,
W. D. RICHARDSON,
C. M. PRINCE.

OLD FOLKS' HOME—ANNUAL REPORT

August 31, 1931

Financial

Cash on hand, September 1, 1930.....		\$16.72
Receipts by Districts:	Cash	
Carbondale	\$3,738.59	
Centralia	3,314.81	
East St. Louis	1,898.63	
Mt. Carmel	1,292.89	
Olney	9,171.86	19,416.78
Membership	\$10,290.98	
Boarding Guests	473.35	
Miscellaneous	4,319.80	15,084.13
Total Receipts		<u>\$34,517.63</u>
Disbursements:		
General	\$8,431.77	
Administrative	6,513.49	
Funerals	200.00	
Miscellaneous	19,357.98	
Total.....		<u>34,503.24</u>
Cash on hand August 31, 1931.....		<u>\$14.39</u>

Supplies

Supplies by Districts:		
Carbondale	\$299.00	
Centralia	392.85	
East St. Louis	245.20	
Mt. Carmel (supplies given mainly to Orphanage).....	33.65	
Olney (supplies given mainly to Old Folks' Home).....	1,151.56	
Total.....		<u>\$2,122.26</u>

The Home also owns bonds as follows:

\$1,000.00 Southern Indiana Telegraph & Telephone Co., 6%
500.00 Consolidated Industries, Inc., 5½%
1,500.00 Carlisle Lumber Co., 6%

Total..\$3,000.00

Membership

Number in the Home September 1, 1930		41
Received during the year:		
Life Members	11	
Boarding Guests	1	12
		<u>53</u>
Withdrawals: Boarding Guests	1	
Deaths:		
Life Members	1	
Boarding Guests	1	
Committed to State Hospital	1	4
Number in Home August 31, 1931.....		<u>49</u>

**WOMAN'S FOREIGN MISSIONARY SOCIETY, SOUTHERN
ILLINOIS CONFERENCE, SEPT. 5, 1930-SEPT. 5, 1931**

Statistical Report

Districts	Auxiliaries	Members	W. S. G.	Members	Young People	Members	King's Heralds	Members	Little Light Bearers	Members	Woman's Missionary Friend	Junior Friend
Carbondale	13	362	1	26	6	76	6	104	6	90	168	125
Centralia	23	576	7	107	10	174	5	104	270	136
East St. Louis	26	831	15	195	13	309	12	230	406	201
Mt. Carmel	20	538	1	14	8	148	10	204	10	169	278	162
Olney	26	847	20	439	17	529	16	241	505	186
Total	108	3154	2	40	56	965	56	1320	49	834	1627	810

Life Members 11

Extension Members440

Financial Report

Districts	Dues	Might Box	Field Support	Retirement Fund	Christmas Offering	Thank Offering	College Abroad Movement	Cash	Conference Contingent
Carbondale	\$ 463.31	\$ 269.44	\$1,138.00	\$ 30.00	\$ 74.51	\$ 376.94	\$ 27.00	\$ 2,417.63	\$ 14.35
Centralia	689.06	351.58	1,670.05	61.15	116.10	523.79	62.00	3,714.60	24.55
East St. Louis.	1,054.55	542.69	1,977.80	75.00	225.07	682.13	89.25	4,979.16	27.05
Mt. Carmel ...	666.95	263.01	1,089.00	25.42	55.77	248.07	28.70	2,472.47	24.40
Olney	1,204.77	418.28	2,220.01	46.50	202.81	718.28	35.35	5,098.37	35.25
Total	\$4,078.64	\$1,836.00	\$8,094.86	238.07	674.26	\$2,549.21	242.30	\$18,682.23	\$ 125.60

\$8,094.86 was the amount raised for field support. Many patrons support scholarships, medical work, Bible women and teachers. The items listed below are only the District specials supported by the auxiliaries as a whole.

Africa. Inhambane. Teacher, \$100; medical supplies, \$159.

India. Bareilly Hospital, \$657.71; Bareilly Boarding School Assistant, \$318; Bareilly Baby Fold Matron, \$279.28; Tilaunia Tubercular Hospital, \$132.

Japan. Tokyo Girls' School, \$263.07; Hirosaki educational work, \$50; Nagasaki, teacher.

China. Chinking Normal teacher, \$278.28; Nanking Normal teacher, \$305.

Malaysia. Singapore scholarship, \$30.

Korea. Seoul teacher, \$625; Seoul Hospital, \$335.

Philippines. Bible woman, \$125.

South America. Rosario, \$499.

Mexico. Pueblo, \$450.28.

Share place in educational and evangelistic work. Becket Free Hospital Bed, \$23.

MRS. GEO. NIERGARTH, Conference Secretary.

MISS ZULA WARREN, Conference Treasurer.

REPORT OF THE CUSTODIAN OF MONUMENT FUND

Balance on hand Sept. 24, 1930	\$140.72
Received from Conference Treasurer.....	333.00
Total	\$473.72
Paid out:	
Monument of Rev. Theodore Cates.....	\$100.00
Expenses	5.00
Total	\$105.00
Leaving a balance on hand	\$368.72
In Jefferson State Bank.....	\$318.72
In 3rd National Bank.....	50.00
Total	\$368.72

Respectfully,

J. C. KINISON, Custodian.

REPORT OF THE COMMITTEE ON RESOLUTIONS

The Southern Illinois Conference of the Methodist Episcopal Church in its Eightieth Session desires to express its sincere appreciation and thanks to Dr. J. G. Tucker, the pastor, to the members of the Methodist Church and the citizens of Alton for their gracious hospitality during this Conference Session. They have met in the most delightful way our every need.

We are especially grateful and happy in our appreciation to Bishop Edwin Holt Hughes, D.D., LL.D., for his masterly leadership among us.

The four o'clock evangelistic services led by Dr. Marion Nelson Waldrip, pastor of the Lafayette Park Methodist Episcopal Church, South, in Saint Louis, Missouri, have been a great blessing to us, in leading us into the fellowship of the Holy Ghost.

Thanks to Dr. Clarence True Wilson, of Washington, D. C., for his optimistic outlook on the question of "The Church and the Liquor Traffic."

Bishop John L. Nuelsen, of Zurich, Switzerland, in his message, "Methodism Afield with God," helped us in a better way to see the task before us.

Miss Ruth Thomas, Mrs. E. W. Matthews, Dr. Albert E. Kirk, Dr. E. C. Wareing, and Dr. E. D. Kohlstedt with their stirring messages, together with all others who have helped to make this session of the Conference worthy of record, we give our thanks.

(Signed) B. H. BATSON, Chairman.

E. O. ALLEN, Secretary.

REPORTS OF CONFERENCE EVANGELISTS**For the Year Ending September, 1931**

1. Revivals conducted	7
2. Sermons preached	283
3. Total number of conversions	154
4. Total amount of offerings	\$1,111.11

(Signed) E. O. ALLEN.

1. Revivals conducted	3
2. Total number of conversions	450
3. Total amount of offerings received	\$ 1,200

(Signed) LEROY J. MITCHELL.

**METHODIST PREACHERS' BENEFIT ASSOCIATION
SECRETARY'S REPORT**

Membership:

Members reported Sept. 24, 1930	141	
New members added during the year	1	
	142	
Total		142
Lapsed during the year	10	
Withdrawn during the year	1	
Deaths during the year	2	
	13	
Total		13
Members of Association Sept. 29, 1931		129

Financial:

Balance on hand Sept. 24, 1930	\$545.76	
Receipts, assessments during year	270.00	
Fines	2.25	
Membership Fees	1.00	
Interest	13.00	
	\$832.01	
Total		\$832.01

Disbursements:

To benefits during the year	\$200.00	
Secretary's expense account	3.26	
Unremitted to Treasurer	11.00	
	\$214.26	
Total		\$214.26
Time Deposit Farmer's Bank, Lawrenceville, Ill.	\$525.00	
Checking account Farmer's Bank	92.75	
	\$617.75	
Total balance Treasurer's hands		\$617.75

C. C. DAWDY, Secretary.

REPORT OF COMMITTEE ON HOME MISSIONS

Home Missions are the very warp and woof of the fabric which we call America.

World Service is you through the Board of Home Missions reaching out into every phase of our National life with a helping hand, and encouraging faith, and a power that changes lives from the common, drab, work-a-day consciousness to the conviction that we are sons and daughters of God.

World Service is you, through the Board of Home Missions, reaching out a helping hand to thousands of unemployed and underprivileged through your program of Goodwill Industries.

World Service is you, through the Board of Home Missions, helping thousands of pastors in rural and city mission fields to stay on the job when without you these churches would be forced to close their doors.

We want to commend the Board of Home Missions for the administration of its funds. We find that our Conference records show \$11,187.00 paid to this Board in 1930 (37½% of our total World Service), while they put back into the Conference \$8,525.00, using only \$2,662.00 in Home Mission fields of other Conferences. This means that practically 77 cents out of every dollar we paid to them was put back into the Mission Fields of this Conference. We believe this kind of administration should command our most hearty commendation. We believe that an itemized list showing how all Home Mission funds are expended should be published

in our Conference Minutes every year so that our laity and ministry could study these items.

We call upon our pastors to study the terrific missionary needs of our own Conference, its mining sections, the agricultural situations, the rural and city industrial conditions and to bring the results of these studies to our congregations that a larger interest and response can be made to the great work the Board of Home Missions is accomplishing in our own Conference.

We sincerely believe that by following this suggestion, local churches will be strengthened and that a larger interest will be obtained in the World Service Work of the World.

(Signed) HENRY S. FRENCH, Chairman,
H. W. SMOOT, Secretary,
OWEN WRIGHT,
A. A. HAGLER,
HENRY IDEL.

COMMITTEE ON TEMPERANCE

Whereas the enemies of prohibition are leaving nothing undone that is within their power to destroy and repeal the eighteenth amendment and law enforcement,

Therefore, we commend President Herbert Hoover for his stand on temperance and law enforcement, in the face of its enemies.

We appreciate Governor Emmerson for the veto of the O'Grady Bill, thereby rendering a great service to the law abiding citizens of Illinois.

We desire to express our sincere appreciation to the Board of Temperance, Prohibition and Public Morals. We heartily approve the energetic leadership of the General Secretary, Dr. Clarence True Wilson, and his staff.

We also commend the Woman's Christian Temperance Union and similar organizations for their time honored labors in behalf of all moral reform.

In the last few decades the meaning of the word temperance has been narrowed so that when it is used we immediately think of strong drink. But let temperance also have its broader application; when the sanctity of the home is being lowered and lust shatters its bonds; when the physical body is being degraded and broken by the use of cigarettes and tobacco in many forms by women as well as men; when the God-given capacity for pleasure is being unnaturally developed and people are becoming so crazed in its pursuit that it is almost impossible to get them to assume responsibility in the community and church; when these and other forms of intemperance exist, let us not forget to lift a warning voice and register ourselves as exponents of the cause of temperance in every field of activity.

ORIN H. YOUNG, Chairman.
M. H. LOAR, Secretary.

REPORT OF COMMITTEE ON CHURCH SCHOOLS

The emphasis which today is being placed on Religious Education should make our church keenly alive to the opportunities which are presented in the Church School. We therefore deem it of the utmost importance that every effort be made to increase the efficiency of the Church School and present the following recommendations:

(1). That all available methods of instruction and development be used in an attempt to give our youth adequate training for their task as Christian young people.

(2). That teacher training classes be organized in all our Churches wherever possible and meet either during the Sunday school hour or at some time during the week as may seem most feasible.

(3). That, since evangelism should be the dominant force in all church activities, we make special preparations for and give adequate attention to Decision Day in the Church School.

(4). That we urge the observance of Rally Day in all our churches, not only as a means of increasing Sunday school attendance, but also for increasing World Service credit on apportionment.

(5). That we believe in the superior quality of the literature prepared by our Book Concern for Church Schools and Training Classes and suggest that every Church in the Southern Illinois Conference make use of the literature which is so carefully prepared by our own publishing house.

(6). That we rejoice in the large number of Daily Vacation Bible Schools held throughout the Conference and desire to encourage our pastors and District Superintendents to make a determined effort to introduce this splendid help in religious education in every locality where the Methodist Episcopal Church is represented.

W. E. BUSH, Chairman.

J. E. TUSCHHOFF, Secretary.

REPORT OF THE WORLD SERVICE COUNCIL

The basic reason for the very existence of the Church of Christ is that men and women everywhere might have more abundant life. The quality of our Christian profession is attested by the vitality of our missionary passion. Christ's last command was, "Go ye into all the world and preach the Gospel to every creature." In view of these facts and the desperate human need in every field at home and abroad today, we recommend that the Southern Illinois Conference of the Methodist Episcopal Church resolve as follows:

1. That we recognize with deep appreciation the patient endeavor and heroic sacrifice with which church after church has this year in the face of unusual difficulty, given its World Service money. We congratulate all churches, and thank God for them, that have through such effort come up to Conference with their World Service goals approximately reached or fully so, and in some instances surpassed.

2. That immediately following the adjournment of Conference or as soon thereafter as possible, an Every Member Canvass be conducted in each church, with an earnest effort to secure pledges covering both World Service and the current expense budgets; using duplex envelopes and urging weekly giving.

3. That Sunday, October 18, be observed as Missionary Day in our churches, with special World Service messages from our pulpits, and in the Sunday Schools and Epworth Leagues.

4. In view of the critical condition of the World Service Treasury and the work of our Boards, we recommend that every church set as its goal the sending to the World Service Treasurer at Chicago an amount equal to at least ten cents per member (and more if possible), before October 31.

5. Since many of our members are without employment or financial resources, we implore those who can do so to give, both in October and during the year, doubly generously to World Service, to prevent the shortage that must otherwise occur, and also thus to share the burden of the weak.

6. We recommend that in the district and subdistrict meeting planned to follow the adjournment of Conference, World Service be given major consideration; especially its meanings and spiritual significance, and the

means by which we can thus make these spiritual resources in Christ more fully available to ourselves and others.

7. That vigorous attention be given by our pastors and leaders to a sustained program of education in missions and stewardship throughout the year.

8. That all churches now remitting their World Service funds to Chicago monthly be congratulated and asked to continue the practice; and that all other churches be urged to adopt this method as soon as possible.

9. That the World Service Council of our Conference for the coming year consist of the District Superintendents and three members from each District, one of whom from each District shall be a layman; this Council to be appointed by the Cabinet.

Respectfully submitted,
Special Committee on World Service,
C. L. PETERSON, Chairman.
J. E. TUSCHOFF, Secretary.

ARTICLE OF AMENDMENT

No law shall be passed respecting an establishment of religion or prohibiting the free exercise thereof, nor shall the National Government or any state, county, city, town, village, or other civil division use its property or credit or any money raised by taxation or otherwise, or authorize either to be used, for the purpose of founding, maintaining, or aiding by appropriation, payment for services, expenses, or in any other manner, other than by remission of taxation, any church, religious denomination or religious society, or any institution, school, society, or undertaking which is wholly or in part under sectarian or ecclesiastical control.

To the Senate and House of Representatives of the United States of America, in Congress assembled:

Be it Resolved, that we (here insert name of church or organization) do hereby endorse the proposed constitutional amendment to prohibit sectarian appropriations (House J. Res. 320), and urge its immediate passage.

EDWIN H. HUGHES, Presiding Officer.
ROY N. KEAN, Secretary.

To the Senate and House of Representatives of the United States of America, in Congress assembled:

Be it Resolved, that we, the Southern Illinois Lay Conference of the Methodist Episcopal Church, do hereby endorse the proposed constitutional amendment to prohibit sectarian appropriations (House J. Res. 320), and urge its immediate passage.

EDWIN H. HUGHES, Presiding Bishop.
FRED G. RAUSCHKOLB, Secretary Lay
Electoral Conference

MINUTES OF THE LAY ELECTORAL CONFERENCE OF THE SOUTHERN ILLINOIS CONFERENCE OF THE METHODIST EPISCOPAL CHURCH

Alton, Illinois, October 2, 1931.

Following the election of J. M. Mitchell as chairman, Delegates Pruitt, Zipperodt, and Kleinschmidt were appointed Credential Committee.

A canvass of the delegates' credentials totaled 141 of 160 delegates present.

Dr. George R. Goodman was recognized as commissioned from the Annual Conference to present Memorials for consideration by the Lay body.

On a standing vote, 122 of the delegates voted to adopt the resolution providing for the election of Provisional Delegates. A committee of five was voted to meet with Dr. Goodman to pass upon the memorials and report back.

Ten candidates were then regularly nominated, introduced in person to the Conference, and voted upon by ballot. Cecil Morriss, Clark Show, J. C. Ritter, J. D. Dill, and S. B. Vaughn were elected delegates to the General Conference.

During the wait for the tellers' count of ballots, the question of four or five districts was discussed freely.

The Lay Conference voted unanimously to retain five districts in the Annual Conference.

On recommendation of the Committee on Memorials it was voted to approve the adoption of same.

The Conference, upon reconvening at 1:30 P. M., proceeded to vote on candidates for alternate delegates with the following results: J. M. Mitchell, Mark Woodyly, and Mrs. T. J. Hilliard, Reserves, and Mrs. Geo. Smith and Mrs. Geo. Neigarth as Provisional Reserves.

On motion of Mark Woodyly it was voted to instruct the delegates to work to have the Southern Illinois Conference placed in the Chicago Area.

Miss Britt, representing the Kansas City National Training School, addressed the Conference, following which it was adjourned to meet in joint session with the Annual Conference.

(Signed) F. G. RAUSCHKOLB, Secretary.

REPORT OF TREASURER OF BOARD OF STEWARDS

Receipts

Former Treasurer	\$ 1,749.47
Interest	73.83
Chartered Fund	50.00
Board of Pensions and Relief	519.00
Methodist Book Concern	547.11
Conference Claimants Society	6,000.00
Charges	26,930.88
Love Feast Collection	218.00
Rebate on Treasurer's bond	2.50
	<hr/>
	\$36,090.79

Disbursements

Annuity to Claimants, 1931-32	
Men	\$18,825.00
Women	13,128.75
Children	701.25
Necessitous cases, 1930-31	50.00
Necessitous cases, 1931-32	913.75
Wm. Shutz, error in disbursements, last year	95.00
Expenses of Board of Stewards	35.70
	<hr/>
	\$33,749.45
Balance on hand	2,341.59
	<hr/>
	\$36,090.79

Disbursements to Children of Deceased Ministers

Rate \$15 per year

Effective Years of Father	Years Allowed	Name	Amount
42	10.50	Lois Martin	\$157.50
18	4.50	Betty M. Phillips	67.50
15	3.75	Mary McClain	56.25
15	3.75	Martha McClain	56.25
15	3.75	James McClain	56.25
15	3.75	John McClain	56.25
23	5.75	S. D. Berst	86.25
22	5.50	Marjorie Hall	82.50
22	5.50	Ralph D. Hall	82.50
			\$701.25

Disbursements to Widows of Deceased Ministers

Rate \$15 per year

Years Wife of Effective Minister	Years Allowed	Name	Amount
9	6.75	Mrs. C. E. Baker	\$ 101.25
27	20.25	Mrs. D. W. Baker	303.75
28	21.00	Mrs. L. P. Beckett	315.00
23	17.25	Mrs. S. D. Berstt	258.75
1	.75	Mrs. J. J. Boyer	11.25
15	11.25	Mrs. J. W. Britten	168.75
28	21.00	Mrs. Wm. Carson	315.00
29	21.75	Mrs. W. A. Cross	326.25
31	23.25	Mrs. N. Crow	348.75
21	15.75	Mrs. G. W. Dame	236.25
18	13.50	Mrs. A. Dewhirst	202.50
20	15.00	Mrs. J. P. Dew	225.00
37	27.75	Mrs. J. H. Ford	416.25
9	6.75	Mrs. C. T. Douthit	101.25
20	15.00	Mrs. Mary Emig	225.00
18	13.50	Mrs. J. D. Gillham	202.50
4	3.00	Mrs. F. W. Grupe	45.00
15	11.25	Mrs. P. H. Hearn	186.75
36	27.00	Mrs. J. G. Hildenstein	405.00
34	25.50	Mrs. B. A. Hoar	382.50
27	20.25	Mrs. W. J. Hopper	303.75
6	4.50	Mrs. W. Huntsberry	67.50
19	14.25	Mrs. W. W. Kemper	213.75
20	15.00	Mrs. Anna Koenig	225.00
33	24.75	Mrs. W. A. Macurdy	371.25
18	13.50	Mrs. W. D. Margrave	202.50
8	6.00	Mrs. Matilda Martin	90.00
15	11.25	Mrs. T. B. McClain	168.75
29	21.75	Mrs. J. E. McCracken	326.25
38	28.50	Mrs. A. M. McKown	427.50
5	3.75	Mrs. J. H. McNabb	56.25
28	21.00	Mrs. T. A. Neumeyer	315.00
16	12.00	Mrs. J. C. Orr	108.00
18	13.50	Mrs. Minnie E. Phillips	202.50
35	26.25	Mrs. Wm. Powis	395.75
15	11.25	Mrs. A. G. Proctor	168.75
22	16.50	Mrs. C. W. Hall	247.50
25	18.75	Mrs. Anna Reid	281.25
36	27.00	Mrs. J. R. Reef	405.00
32	24.00	Mrs. C. W. Sabine	360.00
28	21.00	Mrs. Katherine Saggesser	315.00

Years Effective Minister	Wife of	Years Allowed	Name	Amount
39		29.25	Mrs. Schoenig (Wm.)	\$ 438.75
26		19.50	Mrs. G. A. Seed	292.50
10		7.50	Mrs. J. W. Tennyson	112.50
35		26.25	Mrs. Samuel Thero	393.75
23		17.25	Mrs. J. B. Thompson	258.75
18		13.50	Mrs. L. W. Thrall	202.50
12		9.00	Mrs. Sarah Utley	135.00
22		16.50	Mrs. E. A. Vandever	247.50
2		1.50	Mrs. E. E. Wagner	22.50
22		16.50	Mrs. L. C. Wilkins	247.50
4		3.00	Mrs. G. S. Wilson	45.00
27		20.25	Mrs. J. P. Youngling	303.75
31		23.25	Mrs. R. D. Woodley	348.75
				\$13,128.75

Disbursements to Retired Ministers

Rate \$15 per year

Years of Service	Name	Amount
34	Samuel Albrecht	\$ 510
32	Charles Atchison	480
14	J. A. Bell	210
10	J. E. Burke	150
40	Greenlee Calvert	600
29	Lemuel Cramp	435
17	Eli Crouse	255
44	J. H. Cudlipp	660
37	O. F. Culver	555
35	J. S. Cummins	525
36	J. G. Dee	540
24	G. A. Dunn	360
31	Z. J. Farmer	465
38	David Froeschle	570
18	J. S. Hall	270
35	J. G. Harmon	525
14	H. O. Hiser	210
30	T. O. Holley	450
33	J. B. Johnson	495
8	J. L. Kapp	120
18	Willard Keisling	270
37	M. H. Loar	555
34	J. C. Kinison	510
18	L. R. Mauk	270
29	E. H. McKenzie	435
44	J. W. McNeil	660
21	O. O. Maxfield	315
7	H. L. Merrick	105
17	H. F. Miller	255
19	E. E. Montgomery	285
45	W. T. Morris	675
19	J. T. Murkin	285
33	J. E. Nickerson	495
36	L. W. Porter	540
7	A. H. Reynolds	105
27	F. L. Slueter	405
57	Wm. Shutz	855
30	J. D. Shaddrick	450
33	W. F. Sipfle	495

15	J. W. Smith	\$ 225
31	J. A. Taylor	465
36	H. A. Tempel	540
4	J. P. Watson	60
9	G. M. Whitzel	135
5	W. S. Wilcox	75
25	H. H. Young	375
40	W. H. Poole	600
		<hr/>
		\$18,825

Extra Necessitous Cases, 1930-31

Mrs. S. D. Berst	\$50
------------------------	------

Necessitous Cases, 1931-32

J. A. Bell	\$190.00
Eli Crouse	145.00
J. L. Kapp	100.00
J. T. Murkin	35.00
A. H. Reynolds	45.00
J. D. Shaddrick	150.00
Mrs. C. T. Douthit	48.75
Mrs. F. W. Grupe	100.00
Mrs. G. S. Wilson	100.00
	<hr/>
	\$913.75

VII. Standing Rules of Conference

1. When any member of the Conference intends to object to the passage of the character of any member, he shall hand the name of such member to the President, who shall pass the name by and direct the case to be investigated.

2. When any one of our members is called from earth, it shall be the duty of the nearest pastor or District Superintendent of the district to notify all the preachers in the district of such death and of the time set for the funeral service.

3. At each session of Conference a publisher shall be elected to publish the Minutes of the next session, who shall be authorized to make arrangements and enter into a contract for the publication in advance of the session.

4. The District Superintendent of the district and the preacher in charge of the station where the Conference is to be held, together with the presidents of the several Conference societies, are instructed to arrange the program of religious exercises and, if practicable, secure their publication in the Western Christian Advocate.

5. The Board of Stewards shall consist of six members of the Conference, each of whom shall serve three years, two being selected at each session of the Conference. The Conference may, at its discretion, add two laymen, to be elected annually. The Board shall organize each year by electing a president, secretary, and treasurer, whose names shall be published in the Conference Minutes.

6. When the names of candidates for admission on trial or for orders are called, they shall, if present, be called forward and introduced to the Conference.

7. All candidates for recognition of orders shall, unless excused by vote of the Conference, be examined in the same manner as candidates for ordination, and the Committee on Conference Relation shall inquire into the character and fitness for the traveling connection of each candidate for admission on trial, for admission into full connection, or for readmission into the Conference, and all persons desiring a change of relation or any special appointment.

8. There shall be a meeting of the Statistical Secretaries with the Conference Treasurer at eight o'clock Saturday morning, for the purpose of comparing the money reported in the statistical tables.

9. When a member of the Annual Conference dies, the Conference shall appropriate one hundred dollars to provide a monument for him. The Conference to elect annually a custodian of Monument Fund, who shall apportion the amount necessary to this fund to the several charges on the basis of the amount paid by the charge for pastoral support the previous year. The pastor to report this under the head of other collections. The publisher of the Minutes shall reserve a column in the statistical tables for this report.

10. No person in the second year's course of study shall be placed on the Statistician's or Treasurer's force.

11. The Stewards are authorized to take annually from the pro rata due the claimants from The Book Concern a sum according to their discretion, not to exceed 10 per cent of their indebtedness to The Book Concern, until it shall be paid in full.

12. All reports of committees and resolutions shall be handed to the Secretary in duplicate.

13. No person shall have his orders recognized who comes from a church that requires a lower standard of literary qualifications than the Methodist Episcopal Church, without passing an examination with us.

14. To admit on trial any candidate who is over thirty-five years of age, it shall require a two-thirds vote of all members present and voting, provided the two thirds equal a majority of all members of the Conference.

15. The plan for entertaining the annual conference session shall be as follows:

I. Conference members receiving a cash salary of \$2,000 or more will bear the full expense of their entertainment. The lay delegates and all candidates for admission on trial or for local orders will likewise bear their own expenses.

II. Conference members and supply pastors, whose cash salaries run from \$1,200 to \$1,999 shall be furnished lodging free.

III. Conference members, and supply pastors, whose salaries are less than \$1,200 will be furnished lodging and breakfast free.

Conference Claimants will also be furnished lodging and breakfast free.

IV. The entertaining church will be expected to secure rooms and breakfast at reasonable rates, for those who bear their own expense, and to see that noon and evening meals may be obtained at usual prices.

16. All members of the Conference under appointment as Conference Evangelists shall, on the call of their names for passage of character, report their work for the past year, stating number and place of revival meetings held, number professed conversions, and accessions to membership of the church.

17. The reports of the pastors shall be filed not later than Thursday morning of Conference week, and if such reports are not in, the report of the previous year will be used instead and the names of delinquents published in the Minutes.

18. On the first day of the Conference, at the hour following the Communion Service, a memorial shall be held for the ministers and ministers' wives who have died during the year. The Bishop shall appoint someone to deliver the address, and also an alternate.

19. The Secretary of this Conference and the publisher of the Minutes shall edit the Minutes each year before printing same. The printed Minutes of the Conference shall be the official journal of the Conference. The publishers of the Minutes shall send one copy of each year's Minutes by mail free to each retired minister of the Conference and to each widow of deceased ministers of the Conference.

20. It shall require two thirds of those present and voting to change or suspend any of these rules, except Rule Fourteen, which has its own provision.

Benefactor's Memorial

BISHOP WILLIAM A. QUAYLE, D.D., LL.D.

In Grateful Tribute to His
Devoted and Beloved Life's Companion,

MRS. ALLIE H. QUAYLE,

Gives \$1,525 to Bring Permanent Blessings to the
Retired Ministers.

In recognition of the benefits accruing from Gifts and Devises made in behalf of its Beneficiaries, the Retired Ministers, Widows, and Orphans, the Conference Claimants' Society of the Southern Illinois Conference publishes the names of those making Memorial Gifts.

In grateful memory of her father and mother

IRUS ALBRO

and

MRS. THANKFUL H. ALBRO,

Their Daughter,

MRS. SUSAN E. BUTLER

Brighton, Illinois,

Gives Five Thousand Dollars.

ELISHA BRUBAKER,

Robinson, Illinois,

Gives as a Memorial to His Wife,

HANNAH BRUBAKER,

One Thousand Dollars.

MRS. MARY E. WOODWORTH,

Palestine,

Gives One Thousand Dollars as a

Memorial to Her Husband,

MARTIN B. WOODWORTH.

One Thousand Dollars Given in Memory of

BENSON WOOD,

By His Wife,

JENNIE JEWETT WOOD,

of Effingham, Illinois

IX. Memoirs

JOHN WESLEY DEWEESE

As the sun rises in the morning to drive away the clouds and brighten the day with its beautiful rays, so Brother J. W. Deweese rose above the sorrow and suffering of this life to brighten heaven with a well spent life here on earth for his Master. He was born in Morgantown, Kentucky, on August 22, 1850, and died at his home in Karnak, Illinois, September 27, 1931, at the age of 81 years, 1 month, and 5 days.

In his young manhood days he felt the need of a Saviour to guide him over the difficult places of life and at the age of 27 years he gave his heart to God. It was soon after his conversion that he felt the call of God to go preach the gospel to a lost and dying world. He began his ministry in Deer Lick, Kentucky, in 1892, and from there he went to Hickory Grove, Kentucky. In 1895 he was transferred to the Southern Illinois Conference, and served his Master faithfully in this section of the country until 1916 when he retired from the active ministry. He served the following charges in the Southern Illinois Conference: Eddyville, Dahlgren, Mill Shoals, Maunie, Donnelson, Olive Branch, Makanda, Ramsey, Clay City, West Frankfort, Elkville, Galatia. He was in active service for his Lord for forty years.

On November 1, 1871, Brother Deweese was married to Caroline Flener, and to this union twelve children were born, six sons and six daughters. Five daughters and one son preceded him to the great beyond. His companion departed this life some two years ago. He was again united in marriage to Mrs. Sarah E. Bolen of Karnak, Illinois, November 11, 1930. While they were permitted to live together only a few short months, every step of the way was strewn with sunshine and gladness. Great sorrow was brought about through their separation by death. The most of their conversation during this short space of time was upon the church and the church work.

There remain to mourn his departure a loving companion, Mrs. Sarah E. Deweese of Karnak, Illinois; one daughter, Mrs. Martha Simpson of Diswood, Illinois; five sons, James M. of Evansville, Indiana, Robert M. of Miller City, Illinois, Ray E. of Kankakee, Illinois, Charles E. of Cleveland, Ohio, and D. Morgan of Little Rock, Arkansas. There are also sixteen grandchildren, thirty-one great-grandchildren, and one great-great-grandchild. Not only these, but a host of other relatives and friends mourn his departure.

The stars shall shine for a thousand years,
A thousand years and a day;
But God and I will live and love
When the stars are passed away.

The funeral service was held in the Olive Branch Methodist Episcopal Church under the direction of his pastor, Elmer Smith of Karnak, Illinois, assisted by O. B. Allen of Cairo, Illinois, J. Rue Reid of Thebes, Illinois. The sermon was preached by C. C. Hall, pastor of the First Methodist Episcopal Church in Lawrenceville, Illinois. The body was interred in the Olive Branch cemetery, near Olive Branch, Illinois.

JAMES H. McNABB

James H. McNabb, son of James and Phoebe McNabb, was born in Fayette County, Ohio, December 28, 1875, and departed this life June 6, 1931. The deceased came with his parents to Indiana at the age of two years, where they settled on a farm near Meron.

Brother McNabb received his education at Union Christian College at Emerson, after which he took up the teaching profession.

In childhood Brother McNabb united with the Methodist Church, but later experienced a deeper work of grace at his mother's death bed where he felt the call to preach. He was admitted on trial in the Arkansas Conference in 1911, and transferred to the Southern Illinois Conference in 1918, rendering good service until his retirement in 1930.

Brother McNabb was united in marriage to Miss Dora Allard September 14, 1925, who survives him.

During his illness Brother McNabb bore his suffering patiently until called by the Lord. Besides his wife he is survived by two brothers, Harvey and George, also two sisters, Mrs. Eva Wismer and Mrs. Emma Ward.

The deceased was a member of Meron lodge I. O. O. F. and Clay City Masonic lodge, the Murphysboro Chapter and the Council of Mt. Vernon.

SAMUEL S. SMITH

Samuel Stephen Smith was born in White County, Illinois, January 14, 1870, and died at the home of his cousin, Mrs. W. F. Johnson, Eldorado, Illinois, May 22, 1931, after an extended illness.

Brother Smith was a graduate of McKendree College and upon the completion of his course entered the ministry, being admitted into the Southern Illinois Conference in 1892, where he served faithfully until his retirement in 1929. He served the following charges: Belknap, Norris City, Galatia, Ridgeway, Benton, Corinth, Makanda (Anti-Saloon League), Big Prairie, Equality, Ashley, Chester (Chaplain Southern Ill. Penitentiary), Vergennes, Tilden, Golconda, Steeleville, Ellis Grove, Shawneetown.

Brother Smith was married twice; his first wife, the daughter of Dr. Foster of Carmi, passed away the year following their marriage. His second wife, Miss Carrie Gott, died several years ago, but to this latter union several children were born, Phillip, Joyce, Harold, Mack, Lois, Alice, and Helen.

The funeral was held in the Eldorado Methodist Episcopal Church. J. W. Cummins preached the sermon. Interment in Big Prairie Cemetery.

CHARLES E. BOVARD

Charles E. Bovard was born July 2, 1863, at Howards Point, now St. Elmo, Illinois, near the Old National Trail in Fayette County during the time of Civil War activities. He passed to his reward at his late home in Grandview, Illinois, March 16, 1931.

He was a son of Elihu Bovard and Mary Parker Bovard. His grandfather was a native of France and his grandmother was born in England.

His grandfather was converted to the Protestant faith after coming to America and later became a Methodist local preacher. His mother was also reared in the Roman Catholic faith, but was later converted and united with the Methodist Episcopal Church. The son, Charles E., was reared in the Catholic faith, but at the age of eighteen years he too was converted and united with the Methodist Church. At the age of nineteen he responded to the call to the ministry and dedicated his life to the work of a Methodist preacher. He entered McKendree College soon after his conversion and was given a student appointment while but nineteen years of age. He was admitted

to the Southern Illinois Conference in 1889, and served the following charges: Mason, Alma, Altamont, Carlyle, Nashville, transferred to the Missouri conference in 1899 and served as pastor at Hamilton and Carrolton, and was transferred back to the Southern Illinois Conference in 1903, serving the following charges: Mason, Alma, Big Prairie, Beecher City, Anna, and Laclede, before his retirement in 1922.

He was united in marriage to Miss Elizabeth Fletcher of St. Elmo, Illinois, in 1884. Mrs. Bovard died in 1891, leaving two daughters, Beulah and Nola, the latter being only a few days old. He was again married to Miss Laura Cannon of Mason, Illinois. To this union were born seven children, viz.,



Alma Moore of Kansas City, Missouri, Charles of Mason, Illinois, Robert of Paris, Illinois, Nellie of Lincoln, Illinois, Paul, who passed away a few years ago, and George and Lois who died in infancy. Mrs. Laura Bovard died several years ago. Later Brother Bovard made his home in Shelbyville, Illinois, where he met Mrs. Emma Fread of Trilla, Illinois, to whom he was married a few years ago. She has been a faithful helpmate in his work and a devoted nurse to him during his last illness in Grandview, Illinois, where together they built up a large circle of friends by their untiring and impartial work in God's Kingdom.

Charles E. Bovard was a cousin of Rev. William S. Bovard, D.D., LL.D., secretary of the Board of Education of the Methodist Episcopal Church.

He was studious and became one of the efficient preachers of the Southern Illinois Conference, and was particularly able as an evangelist. His services were largely attended and unusually fruitful in conversions and many were added to the church through his ministry. He supplied a number of charges after his retirement, and was pastor of our church at Grandview, Illinois, at the time of his death. He was planning to return to his former home in Mason, Illinois, when the death messenger suddenly appeared and "he was not for God took him."

Short funeral services were held in the church at Grandview; the district superintendent under whom he was serving had charge of the services. The

body was later taken to Mason, Illinois, where the final service and burial took place. Glen Sharp, who preached the sermon, was assisted by C. B. Whiteside, a former district superintendent. There were eight other members of the conference present at the services in Mason. His love for his creed, "The Methodist Doctrine," was his pride and joy, and he leaves a heritage of faithful service well done.

MRS. J. B. CUMMINS.

Many were the expressions of grief and regret when the sudden news of the passing of Mrs. J. B. Cummins was made known. While she had been in poor health for a number of years her death was unexpected when the final messenger came on October 5, 1930, on her thirty-eighth wedding anniversary.

During her long illness she was sustained by an unflinching faith in the Saviour, whose presence gave comfort and strength to her and her household. Her beautiful character was manifested through the gloom and gave hope to her companion and friends. With scarcely a moment's warning she passed to her heavenly home, entering the land of endless day on the holy Sabbath.

Mrs. Cummins maintained a high standard in her religious experience, and she was ever faithful and self-sacrificing and the personification of unselfishness.

Emma, daughter of Jacob S. and Almeda Kirk, was born near Marion, Kentucky, and with her parents removed to Enfield, Illinois, where she grew to womanhood and received her education in the common schools. Later she became a teacher and taught in the public schools for a number of years.

She was united in marriage to Rev. Jason B. Cummins on October 5, 1892. For thirty-eight years she was the wife of a Methodist minister, faithful and loyal to every duty and obligation placed upon her by the church. She was a loyal companion to her husband, sharing with him the duties of the pastorates they served. She made an impression upon every one who knew her by her deep religious convictions and her willingness to help her husband in the work of the ministry. To know her was to love her. In early life she united with the Methodist Episcopal Church in Enfield, Illinois, and remained a faithful member until the day of her death. Surely "she rests from her labors and her works do follow her."

Besides her husband, she leaves one sister, Miss Mattie Kirk, the only surviving member of her immediate family.

Funeral services were held in the church at Marrison, where her husband was the pastor, conducted by Reshho Robertson, of First Church, Belleville, a lifelong friend of the family. The final funeral rites were held in the church in Enfield, Illinois, conducted by W. P. MacVey, superintendent of the Centralia district, and assisted by a number of the other ministers. One unusual feature of this service was the presence of four ministers who were brothers of the bereaved husband. The remains were laid to rest in the Enfield Cemetery.

"O'er death's sea in yon blest city,
There's a home for every one,
Purchased with a price most costly,
'Twas the blood of God's dear Son."

MRS. J. E. TUSCHHOFF

Emma C. Tuschhoff, beloved wife of the Rev. J. E. Tuschhoff, pastor of Niedringhaus Memorial Church, Granite City, Illinois, departed this life July 16, 1931. She was the daughter of Conrad and Elizabeth Hartel, and was born at Kearney, Clay County, Missouri, December 30, 1881.

She finished the schools of her home community, and in the fall of 1900 she entered Central Wesleyan College at Warrenton, Missouri, to prepare herself as a public school instructor. However, being musically talented, she took a course in music, from which she graduated with honor. May 26, 1904, she was united in marriage to Mr. Tuschhoff, then pastor in Big Spring,

Missouri. She was his faithful companion, helper, and adviser in the following charges: Big Spring, Missouri; Mt. Vernon, Missouri; Warrenton, Missouri; field secretary of Central Wesleyan College, Pekin, Illinois; Grace Church, Quincy, Illinois; Union Church, Shelbyville, Illinois; and Niedringhaus Memorial. Mrs. Tuschhoff was reared in a Christian home, and had a definite religious experience in her youth. She was full of faith and good works, and was ever mindful of the church and its interests.

She was a real mother in the home. No word could have been more appropriately spoken to her than the word "Mother." She, with her family around her, was the soul of the home. No sacrifice and no work was too much for her in the interest of her family. Her seven children are the jewels of her home and her life. Her home was the gathering place of the young people of the church; among them she was the moving spirit. With her outstanding musical talents her home was a place where music and song rang late into the night.

Her husband has lost a devoted wife and a talented helper; the children a loving, self-sacrificing mother; and the church a worker whose place will be hard to fill. With faith in God, and a blessed assurance in her heart, the last words Mrs. Tuschhoff spoke before closing her eyes in death, was a prayer in the words of "Jesus, Lover of My Soul," the hymn she so often sang in life.

Funeral services were held in the Niedringhaus Memorial Church, Sunday afternoon, July 19, under the direction of W. H. Whitlock, district superintendent. The prayer was spoken by O. L. Markman; Scripture read by F. C. Stelzriede; and the obituary by D. Froeschle. Rev. W. P. Ludwig preached the funeral sermon. A quartet from Pekin, Illinois, a former charge of the Rev. and Mrs. Tuschhoff, sang several selections. Twenty-five preachers and preachers' wives were present. The body was taken to Kearney, Missouri, where, on the following day, a second service was held in the Arley Methodist Episcopal Church, the home church of Mrs. Tuschhoff, under the direction of Dr. D. W. Smith. Interment was made in the Arley Cemetery.

Mrs. Tuschhoff is survived by her husband, two sons, Elmer and John; five daughters, Helen, Eunice, Elsie, Mary, and Bonnie Jean; and one granddaughter. She also leaves her aged parents, three sisters, and two brothers.

MRS. JOHN H. CUDLIPP

Mrs. John H. Cudlipp, wife of the pastor of St. John's Church, Edwardsville, Illinois, passed away after a brief illness on Saturday morning, August 15. Mrs. Cudlipp was Adaline Evans, daughter of James and Eliza Evans. She was born in Ontonagan County, Michigan, on January 1, 1867.

She and Dr. Cudlipp were married September 25, 1887. Theirs was a union of love and a life of affectionate companionship. Three children were born to them and survive their mother: Mable Beatrice, now Mrs. E. R. Adams, of San Francisco; John Herbert, a dentist of Portland, Oregon, and Paul Evans, who is in the printing business in New York City. Besides these of the stricken family, the bereaved include six grandchildren, five brothers, three sisters, and a host of other relatives and friends in every place they served.

Mrs. Cudlipp served ardently with her distinguished husband in the following charges: Pickford and Stephenson, in Michigan; Staples, Fergus Falls, Glencoe, and Minneapolis (Foss Church), in Minnesota; Cheyenne, Wyoming; Wichita, Kansas; Portland, Oregon; Ottumwa and Burlington, in Iowa; Denver, Colorado (Park Hill Church); and East St. Louis (First Church), Robinson, and Edwardsville (St. John's), in Southern Illinois.

She was a sane, sweet-spirited Christian, a finished musician, a cultured and refined lady, and a helpful friend to all.

The funeral was held from St. John's, Tuesday, August 18. W. H. Whitlock, district superintendent, had charge. The local choir furnished the music. The following brethren had a part: J. G. Tucker, F. O. Wilson, O. L. Markman, and Cameron Harmon. Interment was in Sunset Mausoleum.

X. Roll of the Dead

Members of the Conference

NAME	NATIVITY		ENTERED TRAVELING CON.		DECEASED	
	Where	When	Conference	When	Where	When
Haley, James W.	Illinois	1814	Illinois	1848	Alton	1855
Allyn, Henry	Connecticut	1813	Illinois	1851	Nashville	1855
Kendall, John D.			Sou. Illinois	1853	Fairview	1857
Massey, James M.	Tennessee	1809	Illinois	1850	Marion Co.	1859
Vest, James	Tennessee	1801	Sou. Illinois	1852	Mascoutah	1858
Maxey, William H.	Illinois	1823	Sou. Illinois	1856	Xenia	1859
Chandler, Thomas W.	Kentucky	1799	Kentucky	1827	Alton	1860
Shepherd, John	Pennsylvania	1789	Illinois	1836	Williamson County	1860
McCord, Charles A.	Kentucky	1813	Sou. Illinois	1853	Tamaroa	1861
Calnan, John	Ireland	1834	Sou. Illinois	1858	Alton	1861
Avers, R. G.	Ohio	1837	Sou. Illinois	1858	Equality	1862
Walls, F. H.			Illinois	1848	Ashley	1862
Shepherd, Moses			Illinois	1851	Du Quoin	1862
Glaze, John	Ohio	1811	Sou. Illinois	1852	Albion	1863
Allyn, Norman	Connecticut	1810	Illinois	1835	Bunker Hill	1874
Babbitt, Carlisle	Vermont	1808	Kentucky	1831	Olney	1864
Nall, Richard	North Carolina	1818	Illinois	1839	Lawrenceville	1864
Huggins, W. C.	Ohio	1825	Sou. Illinois	1854	Equality	1865
Holt, John			Sou. Illinois	1853	Herrin	1866
Cliffe, William	England		Illinois	1843	Olney	1866
Spencer, Travis O.			Sou. Illinois	1857	Du Quoin	1866
Mitchell, William W.	Virginia	1815	Illinois	1834	Richview	1869
Thatcher, John	Connecticut	1806	Pittsburg	1835	Mount Erie	1869
Hamilton, Presley I.	Illinois	1824	Sou. Illinois	1863	Litchfield	1869
Frazier, John	Ireland	1803	New York	1831	Lebanon	1871
Morrison, Jonas S.	New York	1836	Sou. Illinois	1857	Shipman	1871
Corrington, Wm. H.	Kentucky	1826	Sou. Illinois	1861	Belleville	1872
Richardson, James I.	Tennessee	1808	Illinois	1837	Marion County	1872
Lambert, Cavey	England	1809	Illinois	1851	Grayville	1873
Clifford, Zelotes S.	New Hampshire	1815	Indiana	1843	New Haven	1872
Copeland, James	Missouri	1836	Sou. Illinois	1867	Lebanon	1872
Walker, Wm. S. C.	Tennessee	1830	Sou. Illinois	1865	McLeansboro	1873
Powell, Joseph H.	Virginia	1824	Alabama		Clay City	1873
Taylor, Wm. R.	Illinois	1836	Sou. Illinois	1870	Spring Garden	1873
Greenlaw, Lowell M.	New York	1850	Sou. Illinois	1872	Flora	1873
Armstrong, I. S.	Ohio	1824	Sou. Illinois	1869	Noble	1874
Risley, Asahel L.	Kentucky	1804	Illinois	1827	Lebanon	1874
Randle, Thomas			Missouri	1822	Upper Alton	1874
Van Cleve, John	New Jersey	1804	Illinois	1828	New York, N. Y.	1875
Hawley, Nelson	New England	1807	Sou. Illinois	1852	Middletown, O.	1875
Dickson, Wm. C.	Kentucky	1838	Sou. Illinois	1867	Olney	1877
Jay, Charles S.	Pennsylvania	1820	Illinois	1849	Steelville	1878
Van Winkle, D. B.	Illinois	1832	Sou. Illinois	1858	Du Quoin	1878
Williamson, D.	Virginia	1815	S. E. Indiana	1846	Watson	1878
Campbell, A.	Pennsylvania	1811	Illinois	1851	Freeburg	1879
Deneen, W. L.	Pennsylvania	1798	Illinois	1828	Lebanon	1879
Walker, Simeon, Sr.	Georgia	1802	Illinois	1830	Carbondale	1880
Harrington, S. J.	Pennsylvania	1845	Sou. Illinois	1873	Elsah	1880
Robbins, G. W.	Georgia	1800	Kentucky	1821	Richview	1880
Corrington, J. B.	Kentucky	1801	Illinois	1838	St. Louis, Mo.	1880
Holiday, C. M.	Kentucky	1807	Illinois	1825	O'Fallon	1881
Houts, C. J.	Kentucky	1812	Illinois	1836	Metropolis	1881
Johnson, James	Kentucky	1809	Illinois	1848	Patoka	1881
Lopas, T. C.	England	1808	Illinois	1837	Greenville	1881
Delicate, Henry	England	1842	Sou. Illinois	1870	Wanda	1882
Whittaker, W. F.	Indiana	1842	Sou. Illinois	1868	Belleville	1882
Nesbit, A. B.	Kentucky	1813	Indiana	1841	Olney	1883
Johnson, I. T.	Tennessee	1805	Illinois	1826	Mount Vernon	1884
Farmer, G. W.	North Carolina	1838	Sou. Illinois	1866	Anna	1884
Reynolds, J. B.	Illinois	1824	Illinois	1856	Salem	1885

NAME	NATIVITY		ENTERED TRAVELING CON.		DECEASED	
	Where	When	Conference	When	Where	When
Jones, Oliver V.....	Kentucky.....	1824	Sou. Illinois.....	1862	Lebanon	1885
Lathrop, Erastus.....	Vermont.....	1813	Indiana.....	1843	Moravia, Iowa	1886
English, L. C.....	New Jersey.....	1828	Illinois.....	1851	Robinson	1886
Woolard, James B.....	North Carolina.....	1804	Illinois.....	1836	Mulberry Grove	1887
Gibson, Josiah.....	Virginia.....	1817	Pittsburg.....	1843	Creston, Iowa	1888
Hill, John H.....	Ohio.....	1816	Illinois.....	1847	Lebanon	1889
Caldwell, John W.....	Kentucky.....	1825	Illinois.....	1849	Kane	1890
Caughlin, David.....	Virginia.....	1824	Sou. Illinois.....	1869	O'Fallon	1890
Tolle, C. J. T.....	Kentucky.....	1815	Illinois.....	1847	Patoka	1890
Lowe, J. W.....	Kentucky.....	Sou. Illinois.....	1852	Preston, Kan.	1890
Downey, A. L.....	Indiana.....	1810	Illinois.....	1837	Marlow	1892
Gillham, John.....	Illinois.....	1810	Illinois.....	1834	Sacramento	1892
Johnson, T. N.....	Illinois.....	1816	Sou. Illinois.....	1857	Vergennes	1891
Casey, Lafayette.....	Illinois.....	1825	Sou. Illinois.....	1854	Centralia	1893
Brannum, W. T.....	Illinois.....	1832	Sou. Illinois.....	1885	Vergennes	1892
Root, Edmund.....	Virginia.....	1832	Sou. Illinois.....	1873	Lebanon	1893
Allyn, Robert.....	Connecticut.....	1817	New England.....	1842	Carbondale	1894
Randle, Richard.....	Georgia.....	1798	Sou. Illinois.....	1853	Christian County.....	1895
Miller, D. R.....	Ohio.....	1861	Sou. Illinois.....	1892	Enfield	1895
Earp, Joseph.....	England.....	1820	Sou. Illinois.....	1854	Lebanon	1894
Hawk, J. L.....	Kentucky.....	1820	Kentucky.....	1878	Jonesboro	1893
Waggoner, Elmer E.....	Illinois.....	1862	Sou. Illinois.....	1891	Staunton	1894
Locke, J. W.....	Kentucky.....	1822	Ohio.....	1842	Kansas City, Kan.....	1895
Douthitt, Chas. T.....	Indiana.....	1847	Sou. Illinois.....	1891	Patoka	1896
Thomson, J. B.....	Maryland.....	1842	Sou. Illinois.....	1873	Salem	1896
Blair, F. C.....	Massachusetts.....	1822	Wisconsin.....	1857	Trinidad, Col.	1896
Crenshaw, J. D.....	Kentucky.....	1846	Kentucky.....	1874	Makanda	1896
Cullom, G. W.....	Illinois.....	1816	Sou. Illinois.....	1853	Avena	1897
Waller, Samuel.....	Illinois.....	1823	Sou. Illinois.....	1866	Carlyle	1897
Bliss, Alfred.....	Vermont.....	1811	Sou. Illinois.....	1854	Efingham	1899
Mapes, Charles.....	Ohio.....	1817	Indiana.....	1841	Henderson, Ky.	1898
Burkitt, W. L.....	Illinois.....	1841	Sou. Illinois.....	1888	Beecher City	1898
McIntosh, J. W.....	Indiana.....	1841	Sou. Illinois.....	1882	Grayville	1898
Van Cleve, Wm.....	New Jersey.....	1834	Sou. Illinois.....	1864	Olney	1899
Keith, Harry H.....	Indiana.....	1826	Indiana.....	1855	Walshville	1900
Joy, Ephraim.....	Illinois.....	1819	Illinois.....	1843	Centralia	1900
Manifold, Henry.....	Pennsylvania.....	1822	Sou. Illinois.....	1855	St. Louis, Mo.	1900
Robinson, J. A.....	Illinois.....	1815	Illinois.....	1849	Centralia	1901
Thrapp, J. A.....	Ohio.....	1822	Sou. Illinois.....	1856	Vandalia	1901
Franklin, J. W.....	Kentucky.....	1837	Kentucky.....	1869	Pinckneyville	1901
Bruner, W. B.....	Indiana.....	1826	S. E. Indiana.....	1854	Tamaroa	1901
Gillham, J. D.....	Illinois.....	1834	Sou. Illinois.....	1856	Centralia	1901
Waller, J. L.....	Vermont.....	1819	Sou. Illinois.....	1866	Centralia	1900
Wallis, William.....	Ireland.....	1836	Sou. Illinois.....	1865	Lebanon	1901
Harper, L. A.....	Illinois.....	1827	Sou. Illinois.....	1858	Mount Erie	1902
Green, Silas.....	Ohio.....	1827	Kansas.....	1860	Steeleville	1901
Ransom, Albert.....	New York.....	1826	Illinois.....	1850	Newton	1902
Hale, Wm. G.....	Illinois.....	1858	Sou. Illinois.....	1883	New Burnside	1902
Hormel, W. H.....	Illinois.....	1863	St. Louis.....	1891	Coffeen	1902
House, Micajah.....	Illinois.....	1825	Sou. Illinois.....	1857	Greenville	1902
Owen, Wm. M.....	Kentucky.....	1827	Sou. Illinois.....	1853	Fairfield	1902
Kepley, S. O.....	Indiana.....	1872	Sou. Illinois.....	1898	Springer, N. M.	1903
Ravenscroft, Wm.....	England.....	1824	Indiana.....	1857	Owensboro, Ky.	1903
Weeden, John.....	Illinois.....	1834	Sou. Illinois.....	1866	Bartley, Neb.	1904
Davis, W. F.....	Kentucky.....	1824	Sou. Illinois.....	1858	Bethany	1904
Waggoner, G. W.....	Tennessee.....	1820	Illinois.....	1851	Upper Alton	1905
Pierce, B. R.....	Kentucky.....	1828	Sou. Illinois.....	1855	Centralia	1905
Rutherford, J. P.....	Illinois.....	1818	Sou. Illinois.....	1857	Hagerstown	1905
Littell, S. A. J.....	Indiana.....	1849	Sou. Illinois.....	1888	Mound City	1906
Leeper, John.....	Ohio.....	1827	Sou. Illinois.....	1856	Nashville	1906
Reef, J. R.....	Illinois.....	1838	Sou. Illinois.....	1868	Carbondale	1905
Nall, J. W.....	North Carolina.....	1819	Sou. Illinois.....	1855	St. Elmo	1906
Stauffer, Nelson.....	Illinois.....	1845	Sou. Illinois.....	1875	Ralston, Okla.	1906
Morris, C. O.....	Iowa.....	1866	Sou. Illinois.....	1897	Centralia	1906
Wright, J. W.....	Indiana.....	1848	Sou. Illinois.....	1872	St. Louis, Mo.	1906
Scawthon, G. W.....	England.....	1833	Sou. Illinois.....	1867	Kinmundy	1907
Hampton, J. A.....	Illinois.....	1835	Sou. Illinois.....	1874	Donnellson	1907
King, M. L.....	Kentucky.....	1820	Kentucky.....	1841	Albion	1906
Eaton, T. A.....	Kentucky.....	1825	Illinois.....	1850	Kansas City, Mo.	1907
Bonner, C. W.....	Indiana.....	1838	Sou. Illinois.....	1865	Long Beach, Cal.	1908
Baker, C. E.....	Ohio.....	1836	Sou. Illinois.....	1890	Mulberry Grove	1908
McGriff, J. H.....	Pennsylvania.....	1832	Holston.....	1867	Olney	1908
Utley, B. F.....	Illinois.....	1872	Sou. Illinois.....	1897	Mound City	1908
Grupe, F. W.....	Illinois.....	1882	Sou. Illinois.....	1904	Marissa	1908

NAME	NATIVITY		ENTERED TRAVELING CON.		DECEASED	
	Where	When	Conference	When	Where	When
Jewel, S. K.	Illinois	1873	Michigan	1903	Mason	1910
Lingenfelter, C. D.	Illinois	1823	Sou. Illinois	1854	Clay City	1910
Lingenfelter, V. D.	Illinois	1829	Sou. Illinois	1854	Gonzales, Tex.	1911
Van Houton, A. W.	Indiana	1838	Sou. Illinois	1882	Salem	1911
Oglesby, D.	Illinois	1825	Sou. Illinois	1854	Richview	1911
Nash, Calloway	Tennessee	1840	Sou. Illinois	1865	Los Angeles, Cal.	1910
Schaeffer, G. L.	Illinois	1852	Sou. Illinois	1887	Chester	1911
Thompson, F. L.	Tennessee	1841	Sou. Illinois	1866	Pinckneyville	1911
Crow, Nathaniel	Illinois	1851	Sou. Illinois	1879	Fairfield	1912
Margrave, W. W.	Illinois	1852	Sou. Illinois	1894	Herrin	1912
Bennett, J. H.	Tennessee	1844	Sou. Illinois	1881	Eldorado	1911
Tilroe, William	Holland	1836	Sou. Illinois	1867	Robinson	1911
Steves, H. L.	New York	1858	East Ohio	1882	Benton	1912
Tennyson, J. W.	Illinois	1860	Sou. Illinois	1890	Olney	1912
McMorrow, Wm	Virginia	1823	Sou. Illinois	1867	Mulberry Grove	1914
Cunningham, J. L.	Tennessee	1842	Sou. Illinois	1876	St. Louis, Mo.	1914
Proctor, A. G.	Illinois	1856	Sou. Illinois	1897	Chicago	1915
Beckett, C. A.	Indiana	1860	Sou. Illinois	1885	Chicago	1915
Dewhirst, A.	Illinois	1860	Sou. Illinois	1887	Selma, Cal.	1915
Scarritt, J. A.	Illinois	1827	Illinois	1851	Alton	1916
Barnes, E.	Kentucky	1848	Kentucky	1871	Chautauqua, Ill.	1916
Herdman, T. H.	Pennsylvania	1829	Cincinnati	1864	Lebanon	1916
Mulvaney, J. M.	Indiana	1861	Sou. Illinois	1886	Anna	1915
Laughlin, R. W.	Kentucky	1831	Sou. Illinois	1855	Tunnel Hill	1917
Cross, W. A.	Illinois	1850	M. E. South	1872	Collinsville	1917
Carson, William	Ireland	1848	Sou. Illinois	1889	Lawrenceville	1916
Ewers, M. H.	Ohio	1850	Illinois	1882	Chicago	1917
McKnight, H. E.	Illinois	1875	Sou. Illinois	1909	Mt. Vernon	1917
Yungling, J. P.	Virginia	1840	Sou. Illinois	1871	Gardena, Cal.	1918
Thrall, L. W.	Illinois	1850	Sou. Illinois	1872	Du Quoin	1918
Harris, Albert	Indiana	1852	Sou. Illinois	1885	Sparta	1919
Jones, J. H.	England	1860	Sou. Illinois	1882	Eldorado	1919
Wilson, G. S.	Illinois	1882	Sou. Illinois	1915	Mt. Vernon	1919
Coppage, R. T.	Indiana	1890	Sou. Illinois	1913	Sullivan, Ind.	1919
Sechrest, Sylvester	Illinois	1886	Sou. Illinois	1915	Dahlgren	1920
Peake, T. D. W.	Ohio	1841	Cincinnati	1869	LaGrange	1920
Sabine, C. W.	Ohio	1837	Sou. Illinois	1869	Murphysboro	1920
Hopper, W. J.	Ohio	1863	Sou. Illinois	1887	Mt. Vernon	1920
Ravenscroft, J. B.	England	1836	Sou. Illinois	1867	Albion	1920
Dew, J. P.	Virginia	1836	Indiana	1859	Kansas City, Mo.	1920
Phillips, C. R.	Illinois	1861	Sou. Illinois	1902	Herrin	1920
Boyer, J. J.	Pennsylvania	1839	Sou. Illinois	1868	Xenia	1921
Walker, L. S.	Illinois	1829	Sou. Illinois	1857	Richview	1921
Ford, J. H.	Kentucky	1850	Kentucky	1879	Lewisburg, Ky.	1921
Cole, L. E.	Massachusetts	1847	Sou. Illinois	1881	Lacombe, Canada	1922
Huntsberry, Wm.	Ohio	1861	Sou. Illinois	1907	Mt. Erie	1922
Woodley, R. D.	North Carolina	1848	White River	1881	St. Louis, Mo.	1922
Gannaway, W. H.	Illinois	1844	Sou. Illinois	1871	St. Joseph, Mo.	1922
Hearn, P. H.	Illinois	1861	Sou. Illinois	1907	Salem	1922
Reid, J. Y.	Kentucky	1851	Sou. Illinois	1885	Marion	1922
Orr, J. C.	Kentucky	1845	Kentucky	1872	Graves Co., Ky.	1922
Kemper, W. W.	Indiana	1868	Sou. Illinois	1904	Ullin	1923
Groves, S. P.	Ohio	1836	Sou. Illinois	1859	Nashville	1923
Harris, D. T.	Illinois	1851	Sou. Illinois	1889	Bunker Hill	1923
Campbell, C. W.	Indiana	1851	Austin	1886	Lake Charles, La.	1922
Wharton, V. L.	Illinois	1896	Sou. Illinois	1920	Donnellson	1923
Wilkin, L. C.	Illinois	1856	Sou. Illinois	1890	Robinson	1923
Fowis, William	England	1847	Kentucky	1880	Olney	1923
McCurdy, Wm	Pennsylvania	1859	Detroit	1889	Emporia, Kan.	1924
McKown, M. C.	Indiana	1847	Indiana	1882	Vincennes, Ind.	1925
Britton, J. W.	Ohio	1855	Sou. Illinois	1883	Mattoon	1925
Ferrin, D. A.	Canada	1839	Kansas	1870	Normal	1925
Baker, D. W.	Illinois	1854	Sou. Illinois	1891	McLeansboro	1925
Flint, J. W.	Illinois	1849	Sou. Illinois	1875	Madison, Wis.	1926
Vandaveer, Albert	Illinois	1850	Sou. Illinois	1875	Chandler, Tex.	1926
Clark, O. H.	England	1838	Sou. Illinois	1859	East St. Louis	1926
Jackson, J. W.	Indiana	1843	Sou. Illinois	1882	Oblong	1927
Cooksey, N. B.	Illinois	1846	Sou. Illinois	1875	Olney	1927
Thero, Samuel	Iowa	1871	Iowa	1892	East St. Louis	1927
Bradley, W. R.	Illinois	1850	Sou. Illinois	1882	Detroit, Mich.	1927
Van Treese, F. M.	Indiana	1844	Sou. Illinois	1867	San Jose, Cal.	1927
Damme, G. W.	Kentucky	1871	Kentucky	1907	Clay, Ky.	1928
McCracken, J. E.	Illinois	1864	Sou. Illinois	1894	Kane	1928
McClain, T. B.	Illinois	1887	Sou. Illinois	1913	Lawrenceville	1928

NAME	NATIVITY		ENTERED TRAVELING CON.		DECEASED	
	Where	When	Conference	When	Where	When
Hoar, B. A.....	Ohio.....	1850	Sou. Illinois.....	1883	Anna	1928
Berst, S. D.....	Illinois.....	1874	Sou. Illinois.....	1906	Bone Gap	1929
Shepherd, Ernest.....	England.....	1876	Sou. Illinois.....	1922	Central City	1929
Huffman, J. T.....	Illinois.....	1847	Sou. Illinois.....	1884	Lawrenceville	1929
Neumeyer, C. A.....	Missouri.....	1873	St. Louis Ger.....	1900	St. Louis, Mo.	1929
Yingst, Adam.....	Pennsylvania.....	1845	Sou. Illinois.....	1887	St. Petersburg, Fla.	1929
Seed, G. A.....	Illinois.....	1852	Sou. Illinois.....	1877	Lawrenceville	1929
Hall, Chas. W.....	Illinois.....	1881	Sou. Illinois.....	1907	Brighton	1929
Cates, Theodore.....	Illinois.....	1859	Sou. Illinois.....	1893	Alton	1929
Smith, Laurence.....	Illinois.....	1857	Sou. Illinois.....	1890	Pittsburgh, Pa.	1930
Besse, Chas. B.....	Maine.....	1841	East Maine.....	1869	Goshen, N. Y.	1930
Edwards, W. W.....	Illinois.....	1853	Sou. Illinois.....	1883	Springfield, Ill.	1930
Bovard, C. E.....	Illinois.....	1863	Sou. Illinois.....	1889	Grandview	1931
Smith, S. S.....	Illinois.....	1870	Sou. Illinois.....	1892	Eldorado	1931
McNabb, Jas. H.....	Ohio.....	1875	Arkansas.....	1911	Friendsville	1931
Deweese, J. W.....	Kentucky.....	1850	Kentucky.....	1892	Karnak	1931

XI. Ministers' Widows

Name	Address
Baker, Mrs. C. E.	Mulberry Grove, Ill.
Baker, Mrs. D. W.	McLeansboro, Ill.
Beckett, Mrs. C. A.	Box 524, Hollywood, Fla.
Berst, Mrs. S. D.	Mt. Vernon, Ill.
Bovard, Mrs. C. E.	Mason, Ill.
Boyer, Mrs. J. J.	Xenia, Ill.
Britton, Mrs. J. W.	626 N. 8th St., Fredonia, Kan.
Carson, Mrs. William	Olney, Ill.
Cooksey, Mrs. N. B.	Olney, Ill.
Cross, Mrs. W. A.	Collinsville, Ill.
Crow, Mrs. N.	Lynn Haven, Fla.
Dame, Mrs. G. W.	Clay, Ky.
Dew, Mrs. J. P.	329 Oak St., Kansas City, Mo.
Deweese, Mrs. J. W.	Karnak, Ill.
Dewhirst, Mrs. A.	125 E. Brookdale Pl., Fullerton, Cal.
Douthitt, Mrs. C. T.	Patoka, Ill.
Emig, Mrs. C. H.	616 Lee St., Columbia, Mo.
Ford, Mrs. J. H.	Lewisburg, Ky.
Gillham, Mrs. J. D.	1545 Shelbourne Drive, Los Angeles, Cal.
Grupe, Mrs. F. W.	1308 S. 12th St., Mt. Vernon, Ill.
Hall, Mrs. C. W.	Livingston, Ill.
Hearn, Mrs. P. H.	Salem, Ill.
Hildenstein, Mrs. J. G.	14 Abner St., Edwardsville, Ill.
Hoar, Mrs. B. A.	111 W. Chestnut, Anna, Ill.
Hopper, Mrs. W. J.	309 S. 17th St., Mt. Vernon, Ill.
Huntsberry, Mrs. Mary	Cisne, Ill.
Jackson, Mrs. J. W.	Oblong, Ill.
Kemper, Mrs. W. W.	Elco, Ill.
Koenig, Mrs. Anna	2426 State St., Granite City, Ill.
Macurdy, Mrs. W. C.	1020 W. 15th St., Emporia, Kan.
Margrave, Mrs. W. D.	321 S. 19th St., Herrin, Ill.
Martin, Mrs. Matilda	Brighton, Ill.
McClain, Mrs. T. B.	Willow Hill, Ill.
McCracken, Mrs. J. E.	Ramsey, Ill.
McKown, Mrs. M. C.	711 N. 7th St., Vincennes, Ind.
McNabb, Mrs. James	Vergennes, Ill.
Neumeyer, Mrs. C. A.	724 Lucky Stone, Kirkwood, Mo.
Orr, Mrs. J. C.	R. F. D. No. 2, Mayfield, Ky.
Phillips, Mrs. C. R.	Box 123, Lebanon, Ill.
Powis, Mrs. William	215 S. Grant St., Olney, Ill.
Proctor, Mrs. A. G.	1129 E. Oak St., Kankakee, Ill.
Reef, Mrs. J. R.	(Old Folks' Home) Lawrenceville, Ill.
Reid, Mrs. J. Y.	care Jackson Saddlery Co., Benton, Ill.
Sabine, Mrs. C. W.	1843 Spruce St., Murphysboro, Ill.
Saegasser, Mrs. S.	2243 Delmar Ave., Granite City, Ill.
Schoenig, Mrs. Wm.	117 E. Lebanon St., Nashville, Ill.
Seed, Mrs. G. A.	216 Magnolia St., Hot Springs, Ark.
Tennyson, Mrs. J. W.	526 W. Cherry St., Olney, Ill.
Thero, Mrs. Samuel	405 S. Edwardsville St., Staunton, Ill.
Thomson, Mrs. J. B.	2050 Malcolm Ave., Los Angeles, Cal.
Thrall, Mrs. L. W.	Tunnel Hill, Ill.
Utley, Mrs. B. F.	5718 Vernon St., St. Louis, Mo.
Vandaveer, Mrs. Albert	R. F. D. No. 2, Tyler, Tex.
Waggoner, Mrs. E. E.	6436 Drexel Ave., Chicago, Ill.
Wilkin, Mrs. L. C.	416 Italia St., Covina, Cal.
Wilson, Mrs. Geo. S.	2227 W. Casey St., Mt. Vernon, Ill.
Woodley, Mrs. R. D.	4339A Anderson St., St. Louis, Mo.
Yungling, Mrs. J. P.	373 Gladys Ave., Long Beach, Cal.

XII. Sessions of Conference

For the first seven years of the conference the secretary or the assistant did the work of the statistician.

No.	Date	Place	Bishop	Secretary	Statistician
1	Oct. 17, 1852	Belleville	E. R. Ames	J. Leaton	
2	Oct. 20, 1853	Mount Carmel	L. Scott	J. Leaton	
3	Sept. 27, 1854	Mount Vernon	E. R. Ames	J. Leaton	
4	Sept. 26, 1855	Alton	E. S. Janes	J. Leaton	
5	Oct. 1, 1856	Salem	M. Simpson	J. Leaton	
6	Sept. 23, 1857	Lebanon	L. Scott	M. Shepherd	
7	Oct. 6, 1858	Olney	T. A. Morris	M. Shepherd	
8	Sept. 29, 1859	Richview	E. R. Ames	M. Shepherd	J. Leeper
9	Oct. 17, 1860	Bunker Hill	M. Simpson	M. Shepherd	J. Leeper
10	Oct. 3, 1861	Salem	E. S. Janes	J. Leeper	J. D. Gillham
11	Oct. 1, 1862	Alton	E. R. Ames	I. W. Caldwell	J. W. Nall
12	Sept. 23, 1863	Mount Carmel	O. C. Baker	I. W. Caldwell	J. W. Nall
13	Sept. 23, 1864	Belleville	E. S. Janes	I. W. Caldwell	J. W. Nall
14	Sept. 27, 1865	Olney	L. Scott	I. W. Caldwell	J. W. Nall
15	Sept. 19, 1866	Centralia	E. Thompson	R. Allyn	J. W. Lane
16	Sept. 25, 1867	Litchfield	E. R. Ames	I. W. Caldwell	J. W. Lane
17	Sept. 10, 1868	DuQuoin	E. S. Janes	I. W. Caldwell	J. W. Lane
18	Sept. 15, 1869	Vandalia	E. Thompson	R. Allyn	J. W. Lane
19	Sept. 14, 1870	Lebanon	M. Simpson	R. Allyn	J. W. Lane
20	Sept. 27, 1871	Cairo	L. Scott	R. Allyn	J. W. Lane
21	Oct. 2, 1872	Mount Vernon	T. Bowman	R. Allyn	I. P. Dew
22	Oct. 1, 1873	Jerseyville	I. M. Wiley	R. Allyn	T. H. Herdman
23	Sept. 23, 1874	Mount Carmel	L. Scott	R. Allyn	J. Harris
24	Sept. 8, 1875	Centralia	R. S. Foster	T. H. Herdman	J. Harris
25	Sept. 13, 1876	Olney	M. Simpson	T. H. Herdman	J. Harris
26	Sept. 27, 1877	Mount Vernon	I. T. Peck	T. H. Herdman	W. Wallis
27	Sept. 25, 1878	Alton	S. M. Merrell	T. H. Herdman	W. Wallis
28	Sept. 10, 1879	Salem	E. G. Andrews	T. H. Herdman	W. Wallis
29	Sept. 1, 1880	Fairfield	C. D. Foss	T. H. Herdman	W. Wallis
30	Aug. 31, 1881	Greenville	I. F. Hurst	T. H. Herdman	E. A. Hoyt
31	Sept. 20, 1882	Mount Vernon	M. Simpson	F. M. Van Treese	E. A. Hoyt
32	Sept. 19, 1883	Belleville	T. Bowman	F. M. Van Treese	E. A. Hoyt
33	Sept. 24, 1884	Fairfield	R. S. Foster	F. M. Van Treese	E. A. Hoyt
34	Sept. 24, 1885	Edwardsville	W. X. Ninde	F. M. Van Treese	E. A. Hoyt
35	Sept. 23, 1886	Vandalia	I. M. Walden	O. H. Clark	E. A. Hoyt
36	Sept. 13, 1887	Olney	C. D. Foss	O. H. Clark	I. W. Van Cleave
37	Sept. 26, 1888	East St. Louis	J. P. Newman	O. H. Clark	I. W. Van Cleave
38	Oct. 9, 1889	Carbondale	S. M. Merrell	O. H. Clark	I. W. Van Cleave
39	Oct. 1, 1890	Mount Carmel	T. Bowman	O. H. Clark	I. W. Van Cleave
40	Sept. 23, 1891	Mount Vernon	H. W. Warren	O. H. Clark	I. W. Van Cleave
41	Sept. 28, 1892	Belleville	R. S. Foster	I. W. Van Cleave	I. G. Dee
42	Sept. 26, 1893	Flora	C. H. Fowler	I. W. Van Cleave	I. G. Dee
43	Sept. 26, 1894	McLeansboro	W. F. Mallieu	I. W. Van Cleave	I. Y. Reid
44	Sept. 19, 1895	Metropolis	L. W. Joyce	I. W. Van Cleave	I. Y. Reid
45	Sept. 16, 1896	Jerseyville	I. N. Fitzgerald	I. W. Van Cleave	I. Y. Reid
46	Sept. 22, 1897	Mount Vernon	S. M. Merrell	I. W. Van Cleave	I. Y. Reid
47	Oct. 5, 1898	DuQuoin	D. A. Goodsell	I. W. Van Cleave	I. Y. Reid
48	Sept. 27, 1899	Mount Carmel	E. G. Andrews	I. W. Van Cleave	I. Y. Reid
49	Sept. 26, 1900	Edwardsville	W. X. Ninde	F. L. West	I. C. Kinison
50	Sept. 18, 1901	Alton	I. N. Fitzgerald	C. D. Shumard	I. C. Kinison
51	Sept. 24, 1902	Fairfield	I. H. Vincent	C. D. Shumard	I. C. Kinison
52	Sept. 23, 1903	Mount Vernon	J. M. Walden	J. W. Cummins	I. C. Kinison
53	Sept. 28, 1904	Litchfield	C. C. McCabe	J. W. Cummins	I. C. Kinison
54	Sept. 27, 1905	E. St. Louis	D. H. Moore	J. W. Cummins	I. C. Kinison
55	Sept. 19, 1906	Vandalia	D. A. Goodsell	I. C. Kinison	L. W. Porter
56	Sept. 18, 1907	Mount Carmel	E. Cranston	I. C. Kinison	L. W. Porter
57	Sept. 16, 1908	McLeansboro	F. M. Bristol	I. C. Kinison	L. W. Porter
58	Sept. 22, 1909	Centralia	H. Spellmeyer	I. C. Kinison	L. W. Porter
59	Sept. 28, 1910	Olney	W. F. McDowell	I. C. Kinison	G. R. Goodman
60	Sept. 20, 1911	E. St. Louis	W. F. McDowell	I. C. Kinison	G. R. Goodman
61	Sept. 25, 1912	Cairo	C. W. Smith	I. C. Kinison	G. R. Goodman
62	Sept. 24, 1913	Murphysboro	C. W. Smith	I. C. Kinison	A. R. Ransom
63	Sept. 22, 1914	Lawrenceville	W. P. Thirkield	I. C. Kinison	A. R. Ransom
64	Sept. 22, 1915	Mount Vernon	W. P. Thirkield	Z. J. Farmer	A. R. Ransom
65	Oct. 4, 1916	Robinson	Wm. A. Ouavle	Z. J. Farmer	A. R. Ransom

$\frac{6}{Z}$	Date	Place	Bishop	Secretary	Statistician
66	Oct. 3, 1917	Marion	Wm. A. Quayle	Z. J. Farmer	H. B. Shoaff
67	Oct. 2, 1918	Greenville	R. J. Cook	C. D. Shumard	H. B. Shoaff
68	Oct. 1, 1919	Mt. Carmel	Wm. A. Quayle	C. D. Shumard	H. B. Shoaff
69	Sept. 29, 1920	Metropolis	Wm. A. Quayle	C. D. Shumard	H. B. Shoaff
70	Sept. 21, 1921	Mount Vernon	J. F. Berry	C. D. Shumard	L. A. Magill
71	Sept. 27, 1922	Alton	F. J. McConnell	C. D. Shumard	L. A. Magill
72	Sept. 26, 1923	Benton	C. B. Mitchell	C. D. Shumard	C. C. Dawdy
73	Sept. 24, 1924	Carbondale	F. D. Leete	L. S. McKown	C. C. Dawdy
74	Sept. 23, 1925	Centralia	A. W. Leonard	W. H. Whitlock	C. C. Dawdy
75	Sept. 22, 1926	Olney	Berry & Leete	W. H. Whitlock	B. H. Batson
76	Sept. 14, 1927	Lebanon	F. D. Leete	G. R. Goodman	B. H. Batson
77	Sept. 26, 1928	Fairfield	Edgar Blake	G. R. Goodman	L. A. Magill
78	Sept. 25, 1929	Harrisburg	E. G. Richardson	G. R. Goodman	L. A. Magill
79	Sept. 24, 1930	Lawrenceville	E. H. Hughes	G. R. Goodman	L. A. Magill
80	Sept. 30, 1931	Alton	E. H. Hughes	Roy N. Kean	O. F. Whitlock

XIII. Pastoral Record

1. This is a record of Conference appointments only.
 2. The first date is the time of being received on trial and the first Conference appointment.
 3. Unless otherwise specified, the Conference is Southern Illinois and the address is within the State of Illinois.
 4. The present postoffice address is given in brackets except where it is the same as the last appointment.
 5. Abbreviations—S., Left without appointment to attend school; M., Missionary; Tr., Transferred; Sy., Supernumerary; R., Retired; L., Located; Ef., Made effective.
- ADAMS, BENJAMIN F.**—'26, Tr. from M. E. Church, South, So. Ill., Jonesboro; '27, Granite City, Dewey Ave.; '28, Clay City; '29, Bone Gap; '30, Dieterich; '31, Shobonier.
- ADAMS, JOHN M.**—'93, Freeburg; '95, Ashley; '98, East St. Louis, Bond Ave.; '00, Albion; '06, Metropolis; '10, Palestine; '14, St. Elmo; '17, Newton; '20, West Frankfort; '22, Cairo; '24, Bridgeport; '26, Fairfield, First; '29, Greenville.
- ALBRECHT, SAMUEL**—'90, Cen. Ill., Walnut Grove; '91, Dallas City; '92, Gilson; '93, Williamfield; '95, L.; '99, Ef., Tr. So. Ill., New Douglas; '02, Litchfield Ct.; '03, Elsay; '07, Mt. Vernon Ct.; '09, Steelville; '13, Louisville; '16, Fairfield Ct.; '18, Ullin; '21, Big Prairie; '23, Odin and Sandoval; '26, Tilden; '28, R. (Centralia.)
- ALLEN, E. O.**—'16, Fortney; '18, Browns; '19, Tr. Kan., Oketo, Kan.; '20, Woodbine, Kan.; '21, S.; '22, Tr. So. Ill., Belleville, Epworth; '23, Conf. Evangelist; '31, Villa Ridge.
- ALLEN, OLIVER BOYD**—'05, Mo., Worth, Mo.; '05, Fairfax, Mo.; '08, Kingston, Mo.; '09, Cameron, Mo., Ct.; '11, S.; '14, Tr. N. W. Kan., Solomon, Kan.; '17, Goodland, Kan.; '20, Lincoln, Kan.; '21, Tr. So. Ill., Lebanon; '23, Eldorado, First; '25, Benton; '26, West Frankfort, First; '29, Cairo; '31, Mt. Vernon, First.
- ARCHIBALD, HUGH**—Full connection '31, school.
- ATCHISON, CHARLES**—'89, Kentucky, Marion, Ky., Ct.; '92, Milburn, Ky., Ct.; '94, Tr. So. Ill., Mill Shoals; '95, McLeansboro Ct.; '97, Eddyville; '99, Waltonville; '01, Ullin and Elco; '04, Olive Branch; '05, Mt. Vernon Ct.; '07, Louisville; '08, Makanda; '09, Sesser; '10, Conf. Evangelist; '12, Ina; '13, Ina and Woodlawn; '14, Ewing; '15, Herrin Ct.; '16, Vergennes; '17, Clay City; '19, Piasa; '20, Carbondale Ct.; '21, R. (Mt. Vernon.)
- BARNETT, CYRUS S.**—'11, South Ill. Conf. of M. P. Church, Union Ct.; '14, Sugar Grove; '15, Chapin; '18, Tr. So. Ill., Opdyke; '20, West Frankfort, Trinity; '27, Orient; '28, Trinity, West Frankfort.
- BARRETT, EARL W.**—'09, Shobonier; '10, Avena; '12, Moccasin; '14, Bible Grove; '16, Hamburg; '20, Kane; '21, Grafton; '22, Browns; '24, Norris City; '25, Enfield; '27, Sesser; '29, Hamburg.
- BATSON, BENJAMIN H.**—'10, Creal Springs; '11, Waltonville; '12, Mulberry Grove; '13, Coulterville; '15, Bellmont; '16, Galatia; '19, Carrier Mills; '20, Tr. N. W. Kan., Randall, Kan.; '23, Kensington, Kan.; '23, Tr. So. Ill., Pinckneyville; '25, Anna; '28, Sparta; '31, Benton.
- BEERS, LESLIE G.**—'15, Carrier Mills; '16, Ina; '18, West Frankfort, Trinity; '20, Equality; '22, Albion; '24, Staunton; '27, E. St. Louis, Signal Hill.
- BELL, JOHN A.**—'08, Olive Branch; '11, Opdyke; '13, Epworth; '15, Creal Springs; '18, Herrin Ct.; '19, Wamac; '23, R. (Mt. Vernon.)
- BENNETT, WILLIAM E.**—'12, Belmont; '15, Enfield; '18, McLeansboro; '22, Olney; '29, D. S. Mt. Carmel Dist. (Carmi.)
- BOWLES, MAYO**—'21, Sesser; '22, Omaha; '24, Eldorado, Beulah Heights; '25, Browns; '27, Crossville; '30, Mt. Vernon, Epworth.
- BROWN, FRANK C.**—'07, Mason; '09, St. Jacob; '10, Alma; '11, Tr. N. W. Kan., Glade, Kan.; '12, Tr. So. Ill., Iuka; '13, S.; '16, Irvington; '18, Sorento and Panama; '19, Central City; '22, Odin and Sandoval; '23, Trenton; '26, New Baden; '28, Allendale; '30, Waltonville.
- BROWN, PAUL BYRON**—'19, West Salem; '20, Louisville; '23, St. Francisville; '26, Medora; '27, Royaltan; '30, Belleville, Jackson St.
- BROWN, WALTER M.**—'08, Bloomfield; '10, Omaha; '13, Carrier Mills; '16, S.; '19, Eldorado; '23, Centralia, First; '27, Dist. Supt., Carb. Dist. (Carbondale.)
- BROWNING, WM. E.**—'19, Browns; '20, Mt. Olive; '21, Jonesboro; '23, Creal Springs; '24, Pittsburg; '25, Coulterville; '26, Calhoun; '27, Steelville; '29, Ullin; '31, Ramsey.
- BRUCE, W. CLYDE**—'13, Reevesville; '14, New Bunsdale; '15, Metropolis Ct.; '17, Bellmont; '19, S.; '21, Pochontas; '24, New Baden and Okawville; '26, Galatia; '27, Mt. Vernon, Wesley; '28, Mound City; '30, Chester.
- BRYANT, JAMES T.**—Adm. on trial '28, Waltonville; '30, Browns.
- BURDEN, J. H.**—Ky.; tr. So. Ill. '31, E. St. Louis, State St.

- BUESS, OTTO R.**—'07, St. Louis Ger., Big Spring, Mo.; '10, Hoberg, Mo.; '12, Wrayville; '15, Ballwin, Mo.; '18, Berger, Mo.; '21, Alton; '23, Tr. So. Ill., Tilden; '25, Ullin; '26, Ridgeway; '28, Schultz Mem'l Bunker Hill; '31, Dieterich.
- BURGE, HEBER E.**—'22, On trial Ill. Conf. M. E. Church So., Nashville; '24, Odin; '27, Eller; '29, Tr. So. Ill., Irvington.
- BURKE, JAMES E.**—'89, Iuka; '90, Staunton; '93, Elsay; '95, Medora; '98, Pocahontas; '00, Sy.; R. (Mason.)
- BUSH, WILLIAM ERNEST**—'09, Ullin; '10, Elkville; '12, L.; '20, Ef., Dahlgren; '22, Galatia; '26, Christopher; '29, West Frankfort, Central; '31, Bridgeport.
- CALVERT, GREENLEE**—'86, Willow Hill; '87, Newton Ct.; '88, Grafton; '90, Hagerstown; '91, Belknap; '92, West Liberty; '93, Bellmont; '95, Equality; '98, Eldorado; '99, O'Fallon; '04, Tilden; '08, Trenton; '12, Donnellson; '19, Godfrey; '23, East Alton; '26, R. (Lawrenceville.)
- CARLTON, CARSON H.**—'23, Vernon; '25, Ramsey; '29, Godfrey.
- CARROLL, EWIN T.**—'03, Eldorado; '06, Grayville; '10, Benton; '12, Jerseyville; '16, Brownstown; '18, Greenville; '22, Salem; '24, DuQuoin; '27, Newton; '29, Staunton; '31, Kinmundy.
- CISSNA, ELMER H.**—'17, Johnsonville; '18, Claremont; '20, Fairfield Ct.; '22, M., American S. S. Union; '23, West Salem; '24, Noble; '25, Allendale; '27, Pinkstaff; '29, Hutsonville.
- CLAYTON, JAMES M.**—'08, Cen. Tenn., Martin's Mill, Tenn.; '09, Summertown, Tenn.; '10, Dickson, Tenn.; '12, Rover, Tenn.; '18, Tr. Kan., Delavan, Kan.; '21, Sy.; '24, Ef., Tr. So. Ill., Olive Branch; '25, Elizabethtown; '27, Vienna; '30, Collinsville.
- CLEMENTS, RICHARD O.**—'11, Chauncey; '12, Bethalto; '13, Clay City; '15, Bethalto; '19, Big Prairie; '22, Enfield; '25, Maunie; '26, Big Prairie; '28, Supt. Orphanage, Mt. Vernon; '30, Anna; '31, Field Agt. Orphanage, Mt. Vernon.
- COFFIN, F. O.**—'31, Transferred from North Dakota Conference. Sy.
- COLEMAN, CHARLES L.**—'22, Olive Branch; '23, Pittsburg; '24, Carbondale, Grace; '27, Supt. Old Folks' Home, Lawrenceville; '30, O'Fallon and Shiloh.
- CONNETT, ERNEST**—'12, Waltonville; '13, Creal Springs; '15, Corinth; '17, Ridgeway; '19, Crossview; '20, Enfield; '21, Kinmundy; '23, Chester; '26, Vienna; '27, Elizabethtown; '28, Wesley, Mt. Vernon.
- CONNETT, ORVILLE EMERSON**—'08, New Burnside; '09, Eddyville; '11, Cypress; '14, Ridgeway; '17, Christopher; '20, Metropolis; '24, Cairo; '27, Harrisburg.
- CORRIE, VIRGIL W.**—Full connection '31, Clay City.
- CRALLEY, LAWRENCE W.**—'18, Shiloh; '21, Troy; '23, Troy and Mt. Olive; '24, Mt. Olive; '25, Madison; '27, Carlyle; '30, Brownstown.
- CRAMP, LEMUEL**—'79, Grafton; '81, Fidelity; '84, Wanda; '86, Shiloh; '89, East St. Louis, First; '91, Lebanon; '93, Shipman; '97, Agt. East St. Louis Hospital; '03, Sy.; '08, Ef., Batchtown; '10, Cisne; '13, R. (Brighton.)
- CRAVENS, BENJ. H.**—'25, Adm. on trial; '25, '26, '27, Friendsville; '28, Golden Gate; '29, Claremont; '31, Allendale.
- CROUSE, ELI**—Adm. full membership, '14, Vandalia, So. Ill. Conf. Tr. to New Mexico Conf.; '25, Tr. So. Ill. Conf.; '28, Lebanon; '31, R. (Albuquerque, N. M.)
- CUDLIPP, JOHN HENRY**—'87, Detroit, Pickford, Mich.; '89, Stephenson, Mich.; '92, Tr. Minn., Staples, Minn.; '96, Fergus Falls, Minn.; '00, Glencoe, Minn.; '03, Minneapolis, Minn.; '05, Tr. Wyoming, Mis., Cheyenne, Wyo.; '08, Tr. So. W. Kan., Wichita, Kan.; '12, Tr. Columbia River, Portland, Ore.; '16, Tr. Iowa, Ottumwa, Ia.; '22, Burlington, Ia.; '24, Tr. Colo., Denver, Colo.; '24, Tr. So. Ill., East St. Louis, First; '26, Robinson; '30, Edwardsville, St. John's; '31, R. (Portland, Ore.)
- CULLISON, CHARLES C.**—'08, Golden Gate; '10, Calhoun; '13, Clay City; '17, Oblong Ct.; '19, Palestine; '23, Anna; '25, Litchfield; '30, Effingham.
- CULVER, O. F.**—'92, Norris City; '93, S.; '94, Ridgeway; '95, S.; '98, Ridgeway; '99, Golconda; '00, Chester; '02, Richview; '04, Nashville; '07, Summer; '11, Albion; '15, Carmi; '17, Oblong; '19, Mounds; '23, Mt. Vernon, Wesley; '24, Christopher; '26, Palestine; '28, Galatia; '30, R. (Epworth, Ill.)
- CUMMINS, J. B.**—'91, Shawneetown; '92, New Burnside; '93, Golconda; '95, Ridgeway; '96, College; '97, Ofallon; '99, Galatia; '05, Staunton; '07, Kinmundy; '11, Effingham; '13, Greenville; '16, McLeansboro; '17, Tr. N. W. Kan. Conf.; '18, Tr. So. Ill. Conf., Carlyle; '21, Mound City; '24, E. St. Louis, Signal Hill; '27, Jerseyville; '29, Marissa.
- CUMMINS, J. S.**—'93, Ark., Huntington, Ark.; '94, Rogers, Ark.; '97, Tr. So. Ill., Enfield; '02, Murphysboro; '05, Mt. Carmel District; '11, Olney; '13, Carbondale; '17, Centralia; '23, Robinson; '26, Belleville, First; '28, suspended; '29, ret. (Centralia.)
- CUMMINS, JOHN WESLEY**—'93, McLeansboro; '99, Olney; '05, Mt. Carmel; '09, East St. Louis; '14, Cairo; '17, Tr. St. Louis, Webb City, Mo.; '19, Tr. So. Ill., Marion; '31, Edwardsville, St. John's.
- DAVIDSON, JAMES HOWELL**—'13, Eddyville; '17, Cypress; '19, Ridgeway; '22, Sesser; '27, Mt. Vernon, Epworth; '30, Albion.
- DAVIS, JOHN H.**—'97, Vergennes; '00, Mt. Vernon Ct.; '02, Chester; '05, Pinckneyville; '10, Marion; '13, Centralia; '16, Granite City, Niedringhaus Memorial; '21, Harrisburg; '23, Conf. Evangelist; '26, Johnston City.

- DAWDY, CLAUDE C.**—'18, Venice; '20, Elsay; '22, Brownstown; '24, Herrick; '25, Nashville, First; '27, Mt. Olive; '29, Jerseyville.
- DEE, J. G.**—'79, Wakefield; '80, Oblong; '82, Louisville; '84, St. Elmo; '85, Altamont; '86, Kimmundy; '88, Vienna; '91, Carmi; '93, Mt. Carmel District; '99, Fairfield; '01, Greenville; '02, Jerseyville; '06, Newton; '08, Cairo; '10, Salem; '12, Herrin; '13, R.; '18, E.F., Lebanon; '20, R. (Lebanon.)
- DEVER, JAMES S.**—'12, Okawville; '13, Odin; '14, East St. Louis, Alta Sita; '18, Bone Gap; '19, East St. Louis, Alta Sita; '23, Mounds; '27, Pinckneyville.
- DUNN, GEORGE A.**—'07, Macedonia; '08, Maunie; '10, Crossville; '12, Flat Rock; '15, Mounds; '19, Oblong; '22, Jerseyville; '23, Johnston City; '25, Carrier Mills; '26, Reevesville; '31, R. (Reevesville.)
- FAGAN, WALTER**—'27, Wheeler; '28, Watson; '30, Beaver Creek.
- FAHNESTOCK, WALTER JOHN**—'09, S.; '10, Elsay; '17, St. Francisville; '20 Bridgeport; '24, Fairfield; '26, Carmi.
- FARMER, ZELAH J.**—'88, Beaver Creek; '90, Pocahontas; '94, Mulberry Grove; '97, Richview; '99, Coulterville; '01, Trenton; '05, Collinsville; '11, St. Elmo; '13, DuQuoin; '16, Eldorado; '17, Palestine; '19, R. (Upland, Cal.)
- FERRELL, ARNOLD AUSTIN**—'21, Belmont; '23, Crossville; '24, Ridgway; '26, Xenia; '28, Alma; '29, Vernon; '31, New Baden.
- FOLTZ, MICHAEL C.**—'04, Jonesboro; '06, Johnston City; '09, Oblong; '15, Flora; '19, Mt. Vernon; '22, Edwardsville; '25, Mt. Carmel; '29, Centralia.
- FOX, W. EUGENE**—'23, Shobonier; '26, Centralia, Second; '30, Oblong Ct.
- FRENCH, HENRY S.**—'06, W. Neb., Anselmo; '08, Elmcreek; '14, Tr. Col., Merritt Memorial; '17, U. S. Army Y. M. C. A.; '19, Denver Area, Y. P. & S. Secy.; '20, Bd. of H. M. & Ch. Exten.; '28, Spl. Ap., Edgewater, Colo.; '29, Tr. So. Ill., East St. Louis, Bond Ave.
- FRITZ, CARL**—'12, St. Louis Ger., Asst. Editor "Haus & Herd" and S. S. Publications in Cincinnati, O.; '19, Emden; '21, Victor, Ia.; '25, Tr. So. Ill., Mascoutah.
- FROESCHLE, DAVID**—'91, St. Louis Ger., Billings, Mo.; '93, New Melle, Mo.; '95, Owensville, Mo.; '99, Berger, Mo.; '05, Jamestown, Mo.; '10, Wapello, Ia.; '16, Canton, Mo.; '21, Granite City; '25, Tr. So. Ill., Granite City, Zion; '29, Ret. Granite City.
- GAMMON, J. W.**—Adm. on credentials, '16, Mo., Sumner, Mo.; '19, Blythedale, Mo.; '20, Quitman, Mo.; '21, Kan., New Lancaster, Kan.; '22, Tr. So. Ill., Claremont; '22, Sailor Springs; '23, Mt. Eric; '24, Irvington; '26, Mason; '27, Donnellson; '29, Shobonier; '30, Mulberry Grove; '31, Watson.
- GLOTFELTY, JOHN F.**—'08, Pocahontas; '09, Ewing; '11, S.; '15, Tr. Rock River, Van Brocklin; '17, Tr. Wis., Menominee Falls, Wis.; '18, War Work in France; '19, Sun Prairie, Wis.; '20, Palmyra Ct., Wis.; '21, Weyauwega, Wis.; '22, Footville, Wis.; '24, Tr. So. Ill., Graton; '25, Livingston; '26, Sorento; '28, Kane; '30, Shipman and Plainview; '31, Dahlgren.
- GLOTFELTY, PHILIP R.**—'01, McClure; '03, Okowville; '04, Breese; '05, East St. Louis, Winstanley Park; '06, Staunton; '09, Farina; '10, S.; '13, Brownstown; '16, Salem; '19, Litchfield; '21, Herrin; '27, Granite City, Ned. Mem.; '29, Alton, First; '30, Robinson; '31, Eldorado.
- GLOTFELTY, PHILIP R., JR.**—Full connection '31, school.
- GOODMAN, GEO. R.**—'96, Rosehill; '97, Wheeler; '98, M. in Arizona; '99, Central City; '00, Noble; '01, Clay City; '03, Ashley; '04, Tr. Mo., Hannibal, Mo.; Hope St.; '05, Laredo, Mo.; '06, Tr. So. Ill., Flat Rock; '08, Bone Gap; '12, Bridgeport; '14, Palestine; '17, Eldorado; '19, Benton; '21, East St. Louis District; '26, Mt. Vernon, First; '31, Mt. Carmel.
- GOULD, VIRGIL**—'07, Gef; '08, Sumner Ct.; '10, Wheeler; '11, Noble; '13, Steeleville; '14, Jonesboro; '16, Elkhville; '18, Trenton; '21, Cisne; '22, Waltonville; '24, Freeburg; '29, Orient; '31, Ziegler.
- HAGLER, ALBERT A.**—'19, East St. Louis, State St.; '22, Christopher; '24, St. Elmo; '27, Madison; '30, Vienna.
- HAGLER, ALBERT DALE**—Full connection '31, school.
- HALL, CLAUDE C.**—'94, Ky., Hopkinsville Ct., Ky.; '96, Earlington, Ky.; '98, Hickory Grove, Ky.; '99, Tr. So. Ill., Crab Orchard; '00, Makanda; '03, Shawneetown; '04, Upper Alton; '07, Granite City, Niedringhaus Memorial; '09, Vandalia; '13, Mt. Vernon, First; '15, East St. Louis District; '21, Mt. Carmel District; '24, Supt. Orphanage; '28, Lawrenceville.
- HALL, GEORGE H.**—'06, Elizabethtown; '08, Omaha; '09, Beaver Creek; '10, Huey; '11, Pocahontas; '13, Sorento; '15, Christopher; '16, Crossville; '17, Steeleville; '18, Brighton and Piasa; '19, Louisville; '20, Bone Gap; '22, Xenia; '23, Oblong Ct.; '27, Hutsonville; '29, Carrier Mills; '31, St. Francisville.
- HALL, JAMES S.**—'97, Central City; '99, Walnut Hill; '01, Watson; '03, Dieterich; '08, Louisville; '10, Tamaroa; '12, Central City; '13, Sy.; '14, Et., Moccasin; '15, Batchtown; '16, R. (Collinsville.)
- HAMMONS, GEORGE S.**—'23, Ashley; '26, Brownstown; '30, Elkhville.

- HANBAUM, WINFIELD LYLE—'18, Shattuc and Boulder; '22, S.; '28, Golconda; '30, Mound City; '31, Anna.
- HANKS, GEORGE W.—'00, Brookport; '02, Crab Orchard; '03, Belknap; '06, Bellmont; '07, Hutsonville; '09, Oblong Ct.; '11, Flat Rock; '12, Crossville; '15, Piasa; '16, East St. Louis, Bond Ave.; '18, Tilden; '19, Kane; '20, Sy.; '21, El., Shawneetown; '22, Vergennes; '23, Coulterville; '25, Royaltown; '27, Elkville; '29, Ramsey; '31, Ashley and Dubois.
- HARD, L. EMMETT—No report. '26, McClure; '28, Asst. Reevesville; '29, Venice; '31, Piasa and Fidelity.
- HARMON, CAMERON—'03, Grayville; '06, McLeansboro; '10, Murphysboro; '14, East St. Louis, First; '17, Tr. Mo., Pres. Mo. Wesleyan College; '22, St. Joseph, Mo., Hoffman Memorial; '23, Tr. So. Ill., Pres. McKendree College. (Lebanon.)
- HARMON, J. G.—'84, S.; '88, Jeffersonville; '89, Albion; '92, Sumner; '94, Robinson; '97, Olney; '00, Nashville; '01, Flora; '04, Lebanon; '08, Effingham; '11, Grayville; '15, Vienna; '17, Carterville; '18, Chester; '21, R. (Louisville.)
- HARPER, THOS. E.—'11, S.; '12, McCabe Chapel; '13, McCabe and Boulder; '14, Boulder; '15, Breese and Beckemeyer; '17, Richview; '18, Pocahontas; '21, Zeigler; '24, Farina; '26, St. Francisville; '29, E. St. Louis, Alta Sita.
- HARRELL, JOSEPH M.—Rec'd on trial Ill. Conf. 1916-17, Rockbridge; '18, Boston School Theology; '25, Whitehall, Ill.; '26, Sy.; '27, Tr. So. Ill., McKendree College. (Lebanon); '30 Iowa Wesleyan College, Mt. Pleasant, Ia.
- HARRIS, FRANK E.—'21, Bunker Hill and Dorchester; '22, Dorchester; '23, O'Fallon; '26, Ashley; '29, Murphysboro.
- HEDGER, F. M.—'18, Batchtown; '23, Godfrey; '28, Alton, Grace.
- HENDERSON, NEWTON C.—'19, Enfield; '21, Carrier Mills; '25, Mt. Vernon, Epworth; '27, Alton, Main St.; '31, Vandalia.
- HERRON, HOMER R.—Full connection '31, West Liberty.
- HEYER, HENRY—'19, Venice; '20, Freeburg; '22, Ridgway; '23, Bone Gap; '26, Cisne and Kinard; '29, Hoyleton; '31, Supt. Orphanage, Mt. Vernon.
- HICKS, ACTON NELSON—'11, M. E. Church, South; '22, Tr. So. Ill., Pittsburg; '24, Brookport; '25, Karnak; '28, Elizabethtown; '30, Makanda.
- HINES, GAIL W.—'30, Adm. full membership, Walnut Hill; '31, Shipman and Plainview.
- HISER, HENRY O.—'90, Hutsonville; '91, Lancaster; '92, Clay City; '93, Mt. Erie; '94, Jeff; '96, Browns; '98, Calhoun; '00, Claremont; '02, Wheeler; '04, Alma; '05, Sy.; '10, R. (Nashville, Ill.)
- HOLLEY, THOMAS O.—'92, Metropolis Ct.; '93, Belknap; '95, Elco; '96, Corinth; '99, Benton; '02, Enfield; '03, Herrin; '04, Tr. Ill., Grandview; '05, Easton; '07, Palmyra; '08, Mt. Zion; '09, Mahomet; '10, Sy.; '15, L.; '18, El., So. Ill., Tr. Mo., Breckenridge, Mo.; '19, Carrollton, Mo.; '20, Tr. So. Ill., Bethalto Ct.; '21, Golconda; '22, Steeleville; '24, Elkville; '27, Medora; '29, R. (Jerseyville.)
- HORSLEY, OTTO—'15, Frankfort Heights; '19, Nashville; '21, Herrick; '22, Conf. Evangelist; '26, Sy.; '27, Bunker Hill; '31, Alton, Main St.
- HOWE, Robert R.—'20, Shobonier; '22, Nashville, First; '25, Herrick; '26, Bone Gap; '27, Noble, Dieterich; '30, Kane.
- HUMPHREY, GEORGE W.—'02, St. Louis Ger., Bible Grove and Farina; '04, Highland; '08, M., Havana, Cuba, with M. E. Church, South; '18, Tr. St. Louis, St. Louis, Wesley; '19, Tr. St. Louis Ger., Warsaw; '21, Canton, Mo.; '25, Tr. So. Ill., Belleville, Jackson St.; '30, Royaltown; '31, Mound City.
- HURLEY, H. G.—Full connection '31, school.
- HUSSONG, DANIEL W.—'24, Adm. on trial; '24, Shipman; '25, Woodriver; '27, Hartford and Wanda; '28, Coffeen; '30, Watson; '31, Mulberry Grove.
- IDEL, HENRY—'01, St. Louis Ger., Huntsdale, Mo.; '03, Hannibal, Mo.; '04, Bible Grove and Farina; '06, Waltersburg; '09, Appleton, Mo.; '17, Etna, Mo.; '18, Bland, Mo.; '21, Gordonville, Mo.; '25, Tr. So. Ill., North Prairie and Hoyleton; '29, Farina; '30, Mt. Olive.
- INGRAM, HENRY C.—Adm. full membership, '28, Orient; '29, Equality; '30, Mt. Vernon Ct.
- JACKSON, MARION—'97, Ark., Huntsville, Ark.; '98, Witts Springs, Ark.; '99, S.; '00, Jenny Lind and Vesta, Ark.; '02, Fayetteville, Ark.; '03, Mena, Ark.; '04, Tr. So. Ill., Hamburg; '05, Mt. Vernon Ct.; '06, Makanda; '08, Steeleville; '10, Jonesboro; '12, Huey; '13, East St. Louis, Bond Ave.; '15, Troy; '16, Graiton; '18, Noble; '20, Fairfield Ct.; '21, Elkville; '23, Freeburg; '24, Granite City, Dewey Ave.; '25, Gillespie; '26, Hutsonville; '27, Alledale; '28, Louisville; '30, New Baden and Huey; '31, Vernon.
- JOHNSON, JOHN BYRON—'96 Ind., Selvin, Ind.; '97, Bowling Green, Ind.; '99, Monroe City, Ind.; '00, Pleasantville, Ind.; '03, Christney, Ind.; '05, Fort Branch, Ind.; '07, Ellettsville, Ind.; '09, New Albany, Ind., Main St.; '10, Tr. St. Louis, Maplewood, Mo.; '12, Tr. So. Ill., Shipman; '15, Madison; '16, Mound City; '18, Marissa; '21, East St. Louis, St. Paul's; '24, Flora; '29, R. (Dorchester, Ill.)
- JOHNSTON, CHARLES B.—'27, Claremont; '29, Calhoun.

- KAPP, JACOB L.**—'23, Beaucoup; '25, Vernon; '27, Mulberry Grove; '29, Freeburg; '31 R. (Wood River.)
- KEAN, ROY N.**—'19, Troy; '20, Glen Carbon; '22, Signal Hill; '23, Mound City; '26, Altamont; '27, Staunton; '29, Fairfield.
- KIESLING, WILLARD**—No report. R. (Lake Placid, Fla.)
- KINISON, JOSIAH C.**—'89, DuQuoin Ct.; '91, Corinth Ct.; '95, Jonesboro; '96, Mt. Vernon Ct.; '00, M. of American S. S. Union; '06, M. of Mt. Vernon District; '07, Herrin; '10, Johnston City; '12, Kane; '13, Mt. Vernon, Wesley; '15, West Frankfort; '20, Christopher; '22, Mt. Vernon, Epworth; '23, R. (Mt. Vernon); '27, Shawneetown; '28, Epworth (Mt. Vernon).
- KINSEY, O. B.**—'10, Ridgway; '12, Shawneetown; '13, Golconda; '15, Granite City, Dewey Ave.; '16, Bone Gap; '18, Brownstown; '21, Marissa; '24, Jerseyville; '27, Altamont.
- LAMB, JOHN ERNEST**—'20, Ina; '22, S.; '24, Waltonville; '26, Mill Shoals; '28, Ridgway; '31, Royalton.
- LAMP, CLETUS L.**—'30, Adm. full membership, Enfield.
- LAMP, W. E.**—'13, M. E. Church, South, Ill., Hinton; '16, Worden; '18, Girard; '19, Odin; '20, Tr. So. Ill. Mt. Vernon, Epworth; '22, Equality; '23, Energy; '24, S.; '25, Conf. Evangelist (Flora); '28, Mill Shoals; '29, Sesser; '31, Ridgway.
- LANE, WILLIAM M.**—'23, Adm. on trial; '23, Karnak; '25, Creal Springs; '27, Sumner; '30, Bethalto and Wanda.
- LAQUEMENT, DELBERT S.**—Adm. on trial '30 N. Y. E. Conf.; Tr. So. Ill '31, Brighton.
- LAWLER, EVERETT LUTHER**—'20, Johnsonville; '21, Geff; '22, Calhoun; '25, Pinkstaff; '27, Oblong Ct.; '30, Golconda and Rosiclaire.
- LESLIE, WALTER J.**—'16, Dorrisville and Beulah Heights; '18, Ina; '19, Waltonville; '20, Maunie; '23, Ridgway; '24, Orient; '27, Mt. Vernon Ct.; '30 Thompsonville; '31, Norris City.
- LEYERLE, LEVI M.**—'08, Ava; '09, Thebes; '11, Sesser; '12, Reevesville; '14, Bloomfield; '15, Dahlgren; '17, Norris City; '18, Carbondale, Grace; '21, Carterville; '25, Energy; '26, Thebes; '27, Coulterville; '29, Elkville; '30, Farina.
- LINDER, EDWIN E.**—Adm. full membership, '28, West Salem; '29, Pinkstaff; '31, Panama and Coffee.
- LOAR, MELVIN H.**—'94, Iuka; '95, Walnut Hill; '99, Huey; '00, Sparta; '03, East St. Louis, Bond Ave and Alta Sita; '08, Murphysboro; '10, Cairo; '14, Robinson; '19, Harrisburg; '21, Carbondale District; '27, Centralia, First; '29, West Frankfort, First; '30, Supt. Orphanage, Mt. Vernon; '31, R. (Carbondale.)
- LUTZ, IRA E.**—Adm. on cred. Evan. Ass'n, '27, Shipman; '28, Okawville; '31, Cisne.
- MacVEY, WILLIAM P.**—'92, Cincinnati; '03, Cen. Ill., Pekin; '06, Rock Island, Spencer Memorial; '07, Pres. Hedding College; '11, Grand Ridge; '12, Streator; '16, Watseka; '21, Tr. So. Ill., Carbondale, First; '29, D. S. Centralia Dist. (Centralia.)
- McCAMMON, GEORGE E.**—'91, S.; '94, Mound City; '99, S.; '00, DeQuoin; '03, Carbondale, First; '08, East St. Louis, First; '09, Mt. Vernon, First; '13, Executive Sec'y Wesley Foundation at the University of Ill.; '19, Pres. McKendree College; '23, Adviser Abraham Lincoln University, Springfield, Ill.; '26, Leave of Absence; '27, Sy., Springfield.
- McKENZIE, EDWARD H.**—'80, W. Wis., Kendall, Wis.; '81, Galesville, Wis.; '82, Tomah, Wis.; '84, Wonewoc, Wis.; '85, West Salem, Wis.; '87, Broadhead, Wis.; '89, Spring Green, Wis.; '90, Neillsville, Wis.; '92, Durand, Wis.; '93, Mondoir, Wis.; '94, River Falls, Wis.; '95, Merillan, Wis.; '97, Cumberland, Wis.; '98, Cadotte, Wis.; '00, Sy.; '05, R.; '11, Tr. So. Ill., Ef., Plainview; '12, Mt. Olive; '14, Epworth; '16, Belmont; '17, Vergennes; '19, Elkville; '20, R. (Carbondale.)
- McKOWN, LOUIS STEVENS**—'98, Ind., Dover Hill, Ind.; '99, Glendale, Ind.; '00, Gentryville, Ind.; '01, Rome, Ind.; '03, Tr. So. Ill., Golconda; '06, Shawneetown; '09, Vienna; '13, Grayville; '14, Benton; '19, Robinson; '23, Murphysboro; '26, East St. Louis, St. Paul's; '29, Vandalia; '31, Sparta.
- McNEILL, J. W.**—'74, Tenn.; '75, M.; '76, Bloomington, Tenn.; '77, Tr. Cen. Tenn., Bedford and Bloomington, Tenn.; '78, Minnville District; '82, Tullahoma, Tenn.; '83, Nashville District; '87, Tullahoma, Tenn.; '89, Tr. So. Ill., Eldorado; '93, Carmi; '98, Effingham; '99, Centralia; '00, Robinson; '03, Mt. Vernon District; '09, Edwardsville; '12, Benton; '15, Kimmunity; '18, R.; '18, Ef., Elkville; '20, Tamaroa; '21, Shawneetown and Chester; '22, R. (Carbondale.)
- McPHERSON, WILLIAM H.**—'09, McLeansboro Ct.; '10, St. Jacob; '12, Shiloh and Caseyville; '13, Waterloo and Renault; '15, O'Fallon; '16, S.; '18, War Work; '19, Mt. Vernon, Wesley; '20, DuQuoin; '24, Metropolis; '27, Sparta; '28, Anna; '30, Oblong; '31, Grayville.
- MAGILL, LAURENCE A.**—'13, Yale; '15, Willow Hill; '18, Sumner; '20, Altamont; '23, Newton; '25, Greenville; '29, Flora.
- MARKMAN, O. L.**—'04, Hutsonville; '05, Palestine; '10, Jerseyville; '12, Lawrenceville; '17, Olney District; '19, Murphysboro; '21, Benton; '24, Mt. Vernon, First; '26, East St. Louis, First; '31, Marion.

- MARTIN, T. AUSTIN**—'11, Carbondale, Grace; '12, Crab Orchard; '13, Opydyke; '15, Sorento; '16, Shipman; '18, Kinmundy; '21, Carlyle; '23, Staunton; '24, Zeigler; '26, Sumner; '27, Thebes; '29, Carterville; '31, Benld and Wilsonville.
- MATTHEWS, SAMUEL A.**—'06, Olive Branch; '07, Waltonville; '08, Creal Springs; '09, New Douglas; '10, Pinkstaff; '11, Frankfort Heights; '12, Browns; '14, Grafton; '15, Tilden; '18, Mound City; '20, Medora; '21, Trenton and New Baden; '23, Mt. Vernon, Epworth; '25, McLeansboro; '27, Grayville; '29, Newton; '30, Kinmundy; '31, Staunton.
- MAUK, LOVELL R.**—'98, M. E. Church, South, St. Louis, Poplar Bluff, Mo.; '99, Salem, Mo.; '01, Hematite, Mo.; '04, Marquand, Mo.; '06, Bismarck, Mo.; '07, Tr. So. Ill. Grafton; '08, Richview; '10, Central City; '12, Shobonier; '13, Watson; '15, Sailor Springs; '16, Sy.; '18, Ef., Sailor Springs; '19, Okawville; '24, Brighton; '26, Eisah; '27, R. (St. Louis, Mo.)
- MAXFIELD, OLLIE O.**—'08, Allendale; '09, Wheeler; '10, Golden Gate; '12, Plainview; '14, Mt. Erie; '16, Bible Grove; '17, Dieterich; '19, Oblong; '21, Clay City; '24, Sumner; '26, Ziegler; '27, Marissa; '29, Wheeler. R. (Robinson.)
- MELTON, DAVID E.**—'30, Adm. full membership, Beaucoup; '31, Okawville.
- MERRICK, H. L.**—No report. R. (Boyles, Miss.)
- MERY, FRED C.**—Adm. full membership, '28, Shattuc; '29, Pocahontas.
- METCALF, HENRY L.**—No report. '26, Belleville, Epworth; '27, Caseyville, (Lebanon); '29, East Alton; '30, Creal Springs.
- MILLER, CHARLES M.**—'26, Shobonier; '29, Grafton; '31, Bunker Hill and Dorchester.
- MILLER, HENRY F.**—'84, St. Louis Ger., Red Bud; '84, Moweaqua; '85, Pinckneyville and Oakdale; '87, Bible Grove; '89, Berger, Mo.; '94, North Prairie and Hoyleton; '99, Mt. Olive; '00, North Prairie and Hoyleton; '03, R.; '25, Tr. So. Ill. (Nashville.)
- MILLER, JAMES L.**—'13, Friendsville; '14, Willow Hill; '15, Chauncey; '16, Sesser; '17, New Burnside; '18, Buncombe; '19, Macedonia; '20, Mt. Erie; '23, Dieterich; '26, Fairfield Ct.; '27, Louisville; '28, Palestine Ct.; '30, Allendale; '31, Pinkstaff.
- MITCHELL, LEROY J.**—'13, West Frankfort; '15, Conf. Evangelist; '25, Ina; '26, Conf. Evangelist, (Mt. Vernon); '27, Sy.; '28, Conf. Evangelist. (Mt. Vernon.)
- MONTGOMERY, EDGAR E.**—'10, Mill Shoals; '12, Elizabethtown; '14, Equality; '17, Maunie; '20, Mt. Vernon, Wesley; '23, East St. Louis, Alta Sita; '27, Carterville; '29, R. (Elizabethtown.)
- MONTGOMERY, JOHN W.**—'30, Adm. full membership, Belleville, Epworth; '31, S.
- MORGAN, SAMUEL A.**—'11, Wheeler; '13, Calhoun; '15, Macedonia; '17, Eddyville; '19, Joppa; '21, Karnak; '23, Jonesboro; '26, Ullin; '29, Steeleville.
- MORRIS, ROBERT**—'00, McLeansboro Ct.; '02, Norris City; '04, O'Fallon; '07, Olney; '11, Mt. Carmel District; '15, Edwardsville; '17, Carbondale, First; '18, Alton, First; '20, Herrin; '21, Granite City, Niedringhaus Memorial; '25, East St. Louis, St. Paul's; '26, Murphysboro; '29, Oblong; '30, Field Secretary Old Folks' Home, Lawrenceville.
- MORRIS, WM. THOS.**—'80, Liberty Ct.; '82, McLeansboro Ct.; '83, Grayville Ct.; '85, Equality; '86, Omaha; '89, Dahlgren; '90, Patoka; '93, St. Elmo; '96, Fairfield; '99, Metropolis; '05, Cairo; '08, Salem; '10, DuQuoin; '13, Lebanon District; '15, Carbondale District; '20, Carmi; '23, Jerseyville; '24, Big Prairie; '26, R. (Metropolis.)
- MOTZER, NORVAL DARVIN**—Full connection '31, Sorento.
- MURKIN, JOHN T.**—'87, Watson; '89, Xenia; '91, Claremont; '93, Hutsonville; '96, Oblong; '97, Mt. Erie; '98, Beaucoup; '01, Belknap; '03, Mulberry Grove; '04, R. (Mt. Vernon.)
- NICKERSON, JOSEPH E.**—'85, Grayville Ct.; '86, Shawneetown; '90, St. Elmo; '93, Kinmundy; '94, Edwardsville; '95, Kane; '99, Odin; '01, Eldorado; '02, Big Prairie; '06, Chester; '08, Tilden; '12, Troy; '11, East St. Louis, State St.; '16, Piasa; '18, R. (3894 Superior St., San Diego, Cal.)
- OTTO, FRANK F.**—'20, St. Louis Ger., Belleville; '25, Tr. So. Ill., Edwardsville, Immanuel; '29, Gillespie.
- PAGE, LOREN E.**—'13, Broughton; '14, Bloomfield; '15, Karnak; '16, Sumner Ct.; '17,; '18, L.; '19, Ef., Rosiclare; '21, Carbondale, Grace; '22, Elkville; '24, Belleville, Epworth; '25, Norris City; '27, West Frankfort, Trinity; '28, Enfield; '30, Ina.
- PETERSON, CHARLES LOGAN**—'02, Alton, Washington St.; '05, Coulterville; '09, Marissa; '12, Salem; '15, Murphysboro; '19, Mt. Carmel; '22, Mt. Vernon, First; '24, Mt. Carmel District, (Mt. Vernon); '29, Carbondale, First.
- PHELPS, GEO. A.**—'06, Palestine; '07, Greenwood; '08, Ewing; '09, Waltonville; '11, Macedonia; '13, Omaha; '15, Browns; '16, Waltonville; '19, Jonesboro; '21, Chester; '23, Equality; '26, Carrier Mills; '27, Galatia; '28, R.; '30, Ef., Crossville; '31, Equality.
- PHILLIPS, ANGUS**—'25, Mt. Vernon Ct.; '27, Browns; '30, Louisville.
- PHILLIPS, EARL C.**—'20, Farina; '24, Mt. Vernon, Wesley; '27, Irvington; '29, Coulterville.

- PIMLOTT, FRANK W.**—'10, Colo., Rockvale and Coal Creek, Colo.; '11, Limon, Colo.; '13, Parker, Colo.; '14, Alamosa, Colo.; '15, Ordway, Colo.; '21, Delta, Colo.; '24, Lamar, Colo.; '25, Tr. So. Ill., Granite City, Niedringhaus Memorial; '27, Herrin; '30, West Frankfort, First.
- POOLE, WILLIAM H.**—'90, West Liberty; '92, Noble; '94, Albion; '95, Claremont; '97, Albion; '00, Effingham; '04, Belleville; '06, Carmi; '09, Granite City; '11, Olney District; '17, Edwardsville; '22, Collinsville; '30, R. (Collinsville.)
- PORTER, LAWSON W.**—'93, West Liberty; '97, Clay City; '00, Flat Rock; '04, Lawrenceville; '08, Newton; '12, Fairfield; '15, Bridgeport; '20, Jerseyville; '22, Greenville; '25, Oblong; '29, R. (Lawrenceville.)
- PRESLEY, JOHN N.**—'13, New Burnside; '14, Boaz; '15, Wayne City; '17, Geff; '18, Bible Grove; '19, Xenia; '20, Calhoun; '22, Cisne; '24, Clay City; '27, Bone Gap; '28, Palestine; '30, Sumner; '31, Centralia, Second.
- PRINCE, C. M.**—'17, Macedonia; '18, McLeansboro Ct.; '20, Norris City; '24, Crossville; '27, Norris City; '29, McLeansboro.
- PURDY, EDGAR H.**—'27, Crab Orchard; '28, Brookport; '31, Karnak.
- RANSOM, ALBERT R.**—'07, Wheeler; '09, Hutsonville; '12, Bone Gap; '15, Altamont; '19, Effingham; '21, Murphysboro; '23, Belleville; '26, Harrisburg, First; '27, Cairo; '29, Olney.
- REID, J. RUE**—Adm. Full Membership, '28, Eddyville; '29, Thebes.
- REYNOLDS, A. H.**—'22, Mason; '24, Buncombe; '25, Brookport; '29, R. (Marion, Ky.)
- RHEIN, W. L.**—'98, Montrose; '99, Avena; '00, Patoka; '02, Irvington; '05, Corinth; '08, Mt. Vernon, Epworth; '10, Mt. Olive; '11, Coffeen; '12, St. Francisville; '13, Noble; '15, Oblong; '17, Grafton; '19, Tilden; '20, Ashley; '23, Ramsey; '25, Donnellson and Panama; '27, Pocahontas; '29, West Salem; '31, Shawneetown.
- RICHARDSON, WILLIAM D.**—'07, Central City; '08, Dieterich; '11, Brownstown; '13, Kinmundy; '15, Grayville; '19, Johnston City; '22, McLeansboro; '25, Newton; '27, DuQuoin; '31, Mounds.
- RICHARDSON, W. RAYMOND**—'24, S.; '27, Ina; '30, Equality; '31, Thompsonville.
- ROBERTSON, RESSHO**—'92, Carterville; '94, Vergennes; '97, Chester; '00, Grayville; '03, DuQuoin; '09, Harrisburg; '12, Edwardsville, St. John's; '15, Olney; '17, Centralia District; '23, Lawrenceville; '28, Belleville, First.
- ROBLING, RALPH W.**—'30, Adm. full membership, Fairfield Circuit.
- RODDEY, THOMAS H.**—'23, Medora; '25, Grafton; '26, Alton, Grace; '28, Hamburg; '29, Bethalto; '30, Palestine.
- SCHLUETER, FREDERICK W.**—'86, St. Louis Ger., Jacksonville; '89, Beardstown; '90, Petersburg; '92, Emden; '97, Boody; '00, Belleville; '09, Quincy; '13, Sy.; '24, R.; '25, Tr. So. Ill. (Oak Ridge, N. J.)
- SCHUTZ, WILLIAM**—'71, S. W. Ger., Bunker Hill; '72, Appleton, Mo.; '74, Red Bud; '77, Decatur; '78, S. W. Ger. changed to St. Louis Ger.; '80, Warrenton, Mo.; '82, Belleville; '85, Warren Ct., Mo.; '89, Warrenton, Mo.; '91, Quincy District; '97, St. Louis, Memorial; '03, St. Louis, Elmbank; '10, Summerfield; '15, Bunker Hill; '25, Tr. So. Ill., Bunker Hill, Schultz Memorial; '28, R. (Bunker Hill.)
- SCHWARZLOSE, F. W.**—Adm. on trial, '25, Palestine Ct.; school '26; Full Membership, '27, Iuka; '28, Shipman; '30, Cypress; '31, Vergennes.
- SHADDRICK, JOHN D.**—'99, Carterville; '03, Mt. Vernon, Union St.; '05, Brighton; '06, Benton; '08, Greenville; '09, DuQuoin; '10, Metropolis; '11, Robinson; '13, Granite City, Niedringhaus Memorial; '15, Centralia; '16, Mt. Carmel; '18, Belleville; '20, Tr. St. Louis, Monette, Mo.; '21, Tr. So. Ill., Johnston City; '22, Conf. Evangelist; '23, Salem; '27, Vandalia; '29, Bridgeport; '30, Ashley and Dubois; '31, R. (Anna.)
- SHAFER, AVERY L.**—'07, Rec. on trial Mo. Conf., Vandalia; '08, Ill. Conf., West Point and Basco; '09, S.; '10, Pleasant Hill; '11-'12, La Prairie; '13, Camargo; '14-'17, Allerton; '18, Garrett; '19, Garrett and Cartwright; '20, Findlay, St. Mary's; '21, Arthur; '22-'23, Bethany; '24-'25, Okla. Conf., Ochelata; So. Ill. Conf., Anti-Saloon League. (Lebanon.)
- SHAFER, JOHN EMERY**—'01, Keensburg; '04, Galatia; '06, Ridgway; '08, Enfield; '11, Carlyle; '16, Pinckneyville; '21, Effingham; '27, Salem.
- SHAFER, TORRENCE A.**—'23, Villa Ridge; '26, Olive Branch; '27, Creal Springs; '30, E. Alton.
- SHAFFER, W. E.**—'18, New Burnside; '20, Mason; '22, Central City; '24, Poca-hontas; '27, Fairfield Ct.; '30, Mill Shoals.
- SHARDA, JOHN H.**—Adm. full membership, '28, Carrier Mills; '29, Norris City; '31, West Salem.
- SHOAFF, HERMAN B.**—'09, Yale; '11, Mt. Olive; '12, Pinkstaff; '15, Calhoun; '18, Hutsonville; '25, Pinckneyville; '27, Mounds; '31, DuQuoin.
- SHUMARD, CHARLES D.**—'88, Freeburg; '92, Trenton; '94, Greenville; '99, Belle-ville; '02, Lebanon District; '07, Mt. Vernon; '09, Mt. Carmel; '13, Vandalia; '17, Metropolis; '20, Alton, First; '26, Albion; '30, Chaplain So. Ill. Penitentiary (Menard).
- SIMMONS, WILLIAM DAVID**—'16, M. E. Church, South, Ill., Patoka; '18, Odin; '19, Xenia; '21, Tr. So. Ill., Steeleville; '23, Kinmundy; '25, Carlyle; '27, East St. Louis, Bond Ave.; '28, Carbondale, Grace; '30, Bridgeport; '31, Oblong, First.

- SIPPLE, WILLIAM F.**—'82, St. Louis Ger., Welman, Ia.; '84, Des Moines, Ia.; '87, Harper, Ia.; '89, Mt. Pleasant, Ia.; '91, Dodgeville, Ia.; '93, Petersburg; '97, Emden and Hartsburg; '01, Mascoutah; '07, Edwardsville; '13, Warsaw; '14, R.; '25, Tr. So. Ill. (2138 S. 10th St., Burlington, Ia.)
- SLATEN, HAROLD Y.**—Adm. on trial '25, Bunker Hill; '27, East Granite City; '28, Batchtown; '29, Medora.
- SLATEN, J. R.**—'11, Dahlgren; '14, Cypress; '17, Golconda; '19, Anna; '23, Vandalia; '27, Eldorado, First; '31, Robinson.
- SMITH, ELMER**—'25, Adm. on trial, '25, Vergennes; Full Membership, '25, Vergennes; '28, Karnak; '31, E. Granite.
- SMITH, JOHN WESLEY**—'95, Carterville; '96, Mt. Vernon, Union St.; '97, Discontinued; '03, Reinstated, Okla., Holdenville, Okla.; '04, Tr. So. Ill., Meecher City; '04, Central City; '05, Alma; '06, Dahlgren; '08, Ashley; '10, East St. Louis, State St.; '13, Tilden; '15, Troy; '17, Sy.; '18, R. (Mt. Vernon.)
- SMITH, ORVA C.**—Full connection '31, Jonesboro.
- SMOOT, H. W.**—'03, East St. Louis, Denver Side and Winstanley Park; '04, Pinkstaff; '05, Noble; '07, Oblong Ct.; '09, S.; '12, Pinckneyville; '14, Newton; '17, Carmi; '20, R.; '23, Ef., Grayville; '27, McLeansboro; '29, St. Francisville; '31, Carrier Mills.
- SOUERS, MERRITT ALDEN**—'11, Bellmont; '13, McLeansboro; '14, Tr. New Mex. Spanish, El Paso, Tex.; '17, Tr. So. Ill., Godfrey; '19, Signal Hill; '20, Staunton; '23, Palestine; '26, Alton, First; '29, Mt. Carmel; '31, Cairo.
- SOWERS, THOMAS BENJAMIN**—'08, Bethalto; '10, Herrick; '15, Gillespie; '19, Collinsville; '22, West Frankfort, First; '23, West Frankfort, Central; '25, Eldorado, First; '27, Effingham; '30, Herrin.
- SPRAGG, CHAS. H.**—'95, Mill Shoals; '97, Maunie; '01, Louisville; '07, Crossville; '10, Gillespie; '16, Greenville; '19, St. Elmo; '22, Gillespie; '24, Wood River; '25, Medora; '26, Farina; '29, Mt. Olive; '30, Carlyle.
- STELZRIEDE, FREDERICK CARL**—'21, Belleville, Epworth; '22, Glen Carbon; '23, St. Jacob; '25, S.; '27, Equality; '29, Granite City, East Granite; '31, Flat Rock.
- STOCKTON, RODNEY M.**—'22, Royalton; '24, Carterville; '27, E. St. Louis, Alta Sita; '29, Grayville; '31, West Frankfort, Central.
- STOKES, THOMAS C.**—'14, Buncombe; '15, New Burnside; '17, Sesser; '18, Omaha; '19, Sesser; '20, Galatia; '22, East St. Louis, State St.; '26, Chester; '30, Metropolis.
- STORY, Z. W.**—'23, Mt. Vernon Ct.; Adm. on trial '24; '25, Mill Shoals; '26, Maunie; '27, Bellmont; '29, Dahlgren; '31, Christopher.
- STRUEBING, CARL J.**—'15, Mo., Pacific and Sullivan, Mo.; '16, Tr. So. Ill., Beecher City; '17, Avena; '18, New Douglas; '20, New Burnside; '21, Dieterich; '23, Noble; '24, Mason; '26, Grafton; '29, Cisne; '31, Alma.
- TAPPMEYER, DANIEL A.**—'14, St. Louis Ger., Jamestown, Mo.; '17, Appleton, Mo.; '19, Ellis Grove; '23, Nashville; '25, Tr. So. Ill., Nashville, Wesley and Oakdale; '29, Edwardsville, Emanuel.
- TAYLOR, JOHN ANDRE**—'90, New Douglas; '91, Kane; '95, Brighton; '98, Carmi; '02, Mt. Vernon, First; '07, Vandalia; '09, Mt. Vernon District; '15, Mt. Carmel District; '21, R. (Benton.)
- TEMPEL, HENRY A.**—'95, St. Louis German Conf., Beardstown; '97, Arenzville; '00, Canton, Mo.; '03, Emden; '07, Nokomis; '12, DeSoto, Mo.; '16, Nashville; '17, Belleville; '19, DeSoto, Mo.; '23, St. Louis, Mo.; '26, Mt. Olive; '27, Fillmore and Vanburenburg; '28, Ellis Grove; '31, R.
- TERHUNE, WILLARD I.**—'03, Golden Gate; '05, Hutsonville; '07, Bridgeport; '12, Alton, Wesley; '15, Effingham; '17, Vandalia; '20, Flora; '24, Benton; '25, Sparta; '27, Metropolis; '30, Nashville.
- TODD, CLYDE H.**—'18, Enfield; '19, S.; '22, Cypress; '25, Flat Rock; '31, Lebanon.
- TRITT, CLAUDE S.**—'97, Wheeler; '00, Alma; '02, Sy.; '07, Ef., Willow Hill; '08, Clay City; '09, Flat Rock; '11, Oblong Ct.; '13, Carterville; '16, Vienna; '19, Sparta; '25, West Frankfort, Central; '29, Ashley; '30, Litchfield.
- TUCKER, JAMES G.**—'94, Shawneetown; '97, Vandalia; '01, Fairfield; '05, Salem; '08, Carbondale, First; '13, Mt. Carmel; '17, Mt. Vernon, First; '19, Olney District; '25, Edwardsville, St. John's; '30, Alton, First.
- TUCKER, JOHN W.**—'15, Mulberry Grove; '19, Noble; '23, Louisville; '26, Bellmont; '27, Maunie; '31, Sesser.
- TUSCHHOFF, JOHN EMORY**—'02, St. Louis German, Big Springs, Mo.; '05, Mt. Vernon, Mo.; '11, Warrenton, Mo., Field Secretary Central Wesleyan College; '15, Pekin, Ill.; '21, Quincy; '25, Tr. Ill. Conf., Quincy, Union; '27, Shelbyville, First; '29, Tr. So. Ill. Conf., Granite City, Niederinghaus Memorial.
- WISE, LEONARD F.**—'24, Adm. on trial; '25, Mill Shoals; '26, Beulah Heights; '27, Crab Orchard Ct.; '27, Cypress; '30, Xenia.
- WAHL, DAVID S.**—'93, St. Louis Ger., Beardstown; '96, Springfield; '00, St. Louis, M.; '08, Mt. Olive; '13, Edwardsville; '17, Quincy; '19, Alton; '20, Belleville District; '23, St. Louis District; '25, Tr. So. Ill., Field Sec'y, McKendree College; '26, Leave of Absence; '27, Sec'y McKendree College (Edwardsville); '28, Settlement East St. Louis.

- WALTON, WILLIAM CLARENCE**—'92, Huey Ct.; '94, Prof. in McKendree College. (Lebanon.)
- WATSON, J. P.**—No report. R. (Alma.)
- WATSON, M. L.**—'13, Thebes; '14, East St. Louis, Bond Ave.; '16, Walnut Hill; '17, Vernon; '19, Irvington; '21, Mulberry Grove; '23, Beaver Creek; '24, Centralia, Central City; '27, Clay City; '28, Granite City, Dewey Ave.; '31, Grafton.
- WEBSTER, J. W.**—'94, Mt. Vernon, Union St.; '96, Carterville; '97, Mason; '01, Fillmore; '02, Ramsey; '04, Bethalto; '05, Shipman; '09, Sparta; '15, Herrin; '17, Effingham; '19, Gillespie; '21, Litchfield; '25, Carmi; '26, East St. Louis, State St.; '29, Christopher; '30, Centralia, Second; '31, Hoyleton and Beaucoup.
- WHITESIDE, CHARLES B.**—'95, New Burnside; '97, Shawneetown; '03, Enfield; '06, St. Elmo; '11, Eldorado; '16, Harrisburg; '19, Lawrenceville; '23, Centralia District. (Centralia.) '29, St. Elmo.
- WHITLOCK, OMER FLOYD**—'20, O'Fallon; '22, East St. Louis, Settlement; '24, S.; '26, Thompsonville; '27, Wood River.
- WHITLOCK, WALTER HUGH**—'01, Creal Springs and Herrin; '03, S.; '06, Herrin and Johnston City; '07, Herrin; '08, Altamont; '11, Centralia; '14, Olney; '16, Lebanon; '19, City M., East St. Louis; '20, East St. Louis, St. Paul's; '21, Belleville; '23, Harrisburg, First; '26, East St. Louis District. (East St. Louis.)
- WHITZEL, GEO. M.**—'72, Watson; '73, Donaldson; '74, Shobonier; '75, Iuka; '76, Watson; '77, Sy.; '78, Ef., Waterloo; '80, Wisetown; '81, Pocahontas; '83, Sy.; '01, R. (Hutchinson, Kan.)
- WIGHAM, WILLIAM G.**—'10, Broughton; '11, Fortney; '12, Boaz; '14, Elizabethtown; '16, Thebes; '17, Central City; '18, Sy.; '24, Ef., Hagerstown; '25, Beaucoup; '29, Shattuc.
- WILCOX, W. S.**—'21, Tamaroa; '22, Reevesville; '23, Xenia; '24, Sumner; '25, Wheeler; '26, R.
- WILLS, H. N.**—'11, Friendsville; '12, Willow Hill; '14, Ina; '16, Opdyke; '18, Coffeen; '20, Nashville; '22, R.; '23, Ef., Herrick; '24, Brownstown; '26, Trenton; '31, Sumner.
- WILSON, FRANK OSCAR**—'02, Glen Carbon; '03, Plainview; '07, Bunker Hill; '09, Staunton; '12, Altamont; '15, Salem; '16, Jerseyville; '20, Carbondale District; '21, Cairo; '22, Mt. Carmel; '25, Olney District; '31, E. St. Louis, First.
- WILSON, THOS. J.**—'05, Ark., Chester, Ark.; '07, Elsworth, Ark.; '10, Norwood, Ark.; '11, Jenny Lind and Vesta, Ark.; '13, St. Paul and Delaney, Ark.; '14, Jasper, Ark.; '15, Everton, Ark.; '16, Delaney, Ark.; '17, Combo, Ark.; '20, St. Paul, Ark.; '21, Tr. So. Ill., Waltonville; '22, Grafton; '23, Freeburg and New Athens; '24, Dahlgren; '25, Hamburg; '28, Iuka; '30, Bone Gap.
- WININGER, EDWARD GREY**—'09, Willow Hill; '11, Claremont; '12, Hutsonville; '14, Allendale; '16, Cisne and Rinard; '17, Palestine Ct.; '19, Shipman; '22, Creal Springs; '23, Carlyle; '25, Kinmundy; '29, Nashville, Wesley; '30, Newton.
- WISE, C. RUDOLPH**—'19, Mt. Erie; '20, Crossville; '21, Iuka; '22, Claremont; '25, Noble; '27, Enfield; '28, Sy.; '29, Ef., Alma; '31, Trenton.
- WRIGHT, OWEN**—'94, Beecher City; '95, Odin; '97, Vandalia; '99, Cisne and Rinard; '01, Tr. N. W. Ind., Sandford, Ind.; '03, Argos, Ind.; '05, Francisville, Ind.; '06, Terre Haute, Grace, Ind.; '08, Culver, Ind.; '10, Coatesville, Ind.; '11, South Bend, Ind., River Park; '12, Veedersburg, Ind.; '19, Tr. So. Ill., Grafton; '21, Coulterville; '23, Belleville, Epworth; '24, Thebes; '26, Louisville; '27, Nashville, First; '30, Christopher; '31, Galatia.
- YATES, EARL U.**—'19, Iuka; '20, Allendale; '22, Pinkstaff; '25, Alton, Grace; '26, Gillespie; '29, East St. Louis, St. Paul.
- YOST, CLARK R.**—'11, Alton, Washington St.; '12, Waterloo and Renault; '13, Troy and Zion; '14, Vergennes; '16, Farina; '20, Carlyle; '21, St. Elmo; '24, Lebanon; '28, Benton; '31, Olney Distrist. (Olney.)
- YOUNG, HIRAM H.**—'91, Okawville; '93, Beaucoup; '95, Sparta; '98, Farina; '99, Bunker Hill; '03, Altamont; '06, Tr. Ill., Mechanicsburg; '07, Riverton; '09, Sharpsburg; '10, Sy.; '15, Ef., Mt. Auburn; '16, Tr. So. Ill., Vernon; '17, Alma; '18, Irvington; '19, Huey; '20, Coffeen and Fillmore; '21, R. (Richview.)
- YOUNG, ORIN H.**—'20, Palestine Ct.; '22, Allendale; '25, Hutsonville; '26, Herrick; '29, Kinmundy; '30, Carbondale, Grace.

XIV. Statistical Tables

STATISTICIAN'S REPORT—CARBONDALE DISTRICT

List No.	NAMES OF CHARGES	NAMES OF PASTORS	Ministerial Support												Church		
			Support of Pastor				Support of Dist. Supt.		Support of Bishops		Support of Conf. Cl'm'ts		Total Support		Bap-tisms	Prep. Mem.	
			Total Cl'm. Inc. House Rent	Total Paid, Inc. House Rent	Rental Value of Parsonage	Total Claim. House, Ad. Ex.	Total Paid, House, Ad. Ex.	Claim	Paid	Claim	Paid	Total Paid for Ministerial Support	Total Deficiency				
1	Anna	R. O. Clements	2200	2200	100	144	144	34	34	216	216	2594	2	4	5	1	
2	Brookport	E. H. Purdy	1350	1200	200	92	70	23	8	120	50	1328	257	4	22	34	
3	Cairo	O. B. Allen	3600	3600	600	240	240	60	40	360	360	4240	20	33	9	12	
4	Carbondale—First	C. L. Peterson	5000	5000	800	336	336	84	95	504	504	5935	*11	5	3	16	
5	Grace	O. H. Young	1700	1522	200	120	106	30	24	180	146	1798	232	3	7	7	
6	Cartersville	T. A. Martin	1700	1700	200	120	120	30	10	180	80	1910	120	4	9	11	
7	Chester	W. C. Bruce	2400	2400	400	160	160	40	40	240	240	2840	7	9	15	28	
8	Coultersville	E. C. Phillips	2100	2200	300	144	144	36	36	216	216	2496	7	7	7	17	
9	Crab Orchard	H. M. Fish	1200	761	120	80	63	20	15	120	11	848	492	1	5	10	
10	Creal Springs	H. L. Metcalf	1390	1314	90	104	75	36	5	156	29	1418	268	1	5	28	
11	Cypress	F. W. Schwarlose	1300	1240	100	96	96	24	5	144	70	1411	153	15	14	19	
12	DuQuoin	W. D. Richardson	2600	2600	600	160	160	45	20	240	230	3000	35	4	12	5	
13	Eddyville	J. E. Attey	1000	834	100	80	65	20	12	120	41	952	268	2	1	6	
14	Elco and Concord	A. N. Norris	622	516	72	44	36	11	6	66	35	593	150	2	40	40	
15	Elizabethtown	E. E. Montgomery	1200	1200	200	80	80	20	18	140	83	1181	59	2	40	40	
16	Elkville	G. S. Hammons	1800	1800	200	128	128	32	32	192	192	2152	2	5	5	5	
17	Ellis Grove	H. A. Tempel	1250	1250	200	84	84	21	21	126	126	1481	3				
18	Energy and Cedar Grove	Mabel Gooch	600	206		48	12	12	2	72	19	239	493	2	8	1	
19	Golconda and Rosiclare	E. L. Lawler	1740	1740	240	120	120	30	30	180	180	2070	1	2	2		
20	Herrin	T. B. Sowers	3100	2800	600	200	176	50	44	300	264	3284	366	6	8	34	
21	Johnston City	I. H. Davis	1896	1100	96	144	88	36	20	216	40	1248	1044	8	4	20	
22	Jonesboro	O. C. Smith	1240	1157	240	80	80	20	5	120	55	1297	163	8	8	24	
23	Joppa	T. J. Issac	1120	1070	120	80	76	20	19	120	114	1279	61	3	12	8	
24	Karnak	Elmer Smith	1400	1400	150	100	100	18	12	150	92	1604	64	6	11	12	
25	Makanda	G. N. Hicks	1000	695		80	68	20		120	50	813	407	8			
26	Marion	I. W. Cummins	3600	3600	600	240	240	60	60	360	360	4260	12	11	21	6	
27	Metropolis	T. C. Stokes	2400	2400	400	160	160	40	40	240	240	2840	3	45	54		
28	Mound City	W. L. Hanbaum	1820	1820	200	129	129	33	33	195	195	2177	1		1	13	
29	Mounds	H. B. Shoaf	2200	2200	300	152	152	38	38	228	228	2618		7	7	1	
30	Murphysboro	F. E. Harris	2850	2850	600	180	180	45	45	270	270	3345	17		23		
31	New Burnside	John Sutton	750	682	100	52	49	13	5	78	35	771	122	2	28		
32	Pinckneyville	J. S. Dever	2100	2100	300	144	144	36	36	216	216	2496		1	4		
33	Pittsburg	C. C. Yeck	1000	526	100	72	14	18	2	108	18	560	638	15	6	9	
34	Reevesville	G. A. Dunn	700	325	50	52	30	13		78		355	488	32	30	12	
35	Royalton	G. W. Humphrey	1900	1900	300	120	120	20	20	180	180	2220	1				
36	Sparta	B. H. Batson	2500	2500	500	160	160	40	40	240	240	2940	15	5	20	30	
37	Steeleville	S. A. Morgan	1200	1000	100	88	80	22	5	132	55	1140	302	2	4		
38	Thebes and Olive Branch	I. Rue Reid	1500	1500	100	112	120	28	30	168	115	1765	43	4	4		
39	Ullin	M. H. Loar	1200	525	120	86	57	21	3	129	30	625	811				
40	Vergennes	A. Dale Hagler	1170	1170	120	84	84	21	21	126	126	1401	2				
41	Vienna	A. A. Hagler	1600	1958	400	96	120	24	31	144	187	2296	*432	3	14	16	
42	Villa Ridge—Union					20			5		25	50	50				
	Total		72918	68471	10518	4091	4684	1244	962	7490	5963	80080	6563	166	373	479	188

*Excess.

SOUTHERN ILLINOIS CONFERENCE FOR 1931

Membership				Sunday Schools			Epw'th League			Church Property									Miscellaneous						
Full Membership				Number of Church Schools	Officers and Teachers	Enrolled in all Departments	Church School Current Expenses	Senior and Young People	Intermediate	Juniors	Church Buildings	Estimated Value of Land and Buildings	No. of Parsonages	Estimated Value of Land and Buildings	Value of Other Properties, Endow, Bonds, etc.	Paid by the Charge for Building and Improvements	Paid on Old Indebtedness not including Interest	Present Indebtedness including Debt on Current Expenses	Current Expenses not including Ministerial Support	Local Preachers	Subscribers to the Advocates	Amount Contrib't'd by Ladies' Aid Society	List No.		
Rec'd from P. M. or Prof'n of Faith	Received by Transfer	Full Mem's not inc. Nonres'd + Inactive	Inactive Members																					Deaths During Year	Senior and Young People
6	6	187	49	5	1	1	28	363	223	23	1	16900	1	7000	1000	320	1000	600	600	3	1000	1			
34	220	43	3	2	1	21	285	150	3	3	10000	1	1500	1500	50	800	1023	15	850	3	2				
3	17	443	162	12	4	1	34	400	280	1	15000	1	5000	200	400	2600	610	1	3	540	4				
5	23	803	12	24	5	1	53	818	500	70	150000	1	15000	200	100	8246	610	9	945	5	4				
8	7	183	15	6	3	1	28	249	100	30	1	25000	1	2000	20	250	300	2	3	414	6				
8	8	266	26	6	1	1	20	170	200	30	1	10000	1	1500	200	250	300	2	7	700	7				
16	9	380	13	6	1	1	24	300	297	30	1	32000	1	5000	4922	1151	619	6	180	8	8				
22	12	207	54	10	1	15	200	140	170	52	1	10000	1	3000	2000	400	400	1	5	180	8				
17	11	225	63	3	3	4	225	305	170	11	4	25000	1	1500	300	161	375	198	1	3	120	9			
9	7	281	20	3	3	3	28	315	200	84	5	11700	1	7400	94	100	225	1	7	180	10				
15	9	226	76	4	5	2	38	345	175	45	3	7400	1	1200	100	150	133	1	8	65	11				
39	12	460	34	4	2	2	27	460	210	35	25	32000	1	6000	1200	1700	610	10	224	12	12				
30	4	263	84	6	4	4	24	350	200	35	4	7625	1	1500	88	94	94	10	142	13	13				
1	1	140	4	1	1	4	4	215	44	160	2	4000	1	300	400	88	132	1	1	40	14				
40	5	160	8	1	3	2	16	150	135	100	2	3000	1	2000	250	250	200	1	1	153	15				
5	10	200	10	3	2	1	14	297	350	25	1	10000	1	3000	500	500	200	1	3	522	16				
1	1	133	26	8	2	2	19	135	125	100	2	9000	1	3000	500	263	100	100	6	300	17				
															15	15	100	100	5	15	18				
1	1	140	50	4	3	2	17	230	50	125	2	4000	1	1500	100	125	460	250	4	65	19				
4	3	230	18	4	3	2	24	422	220	40	2	15000	1	10000	1149	30	2125	8	1192	20					
34	3	501	132	4	3	1	43	500	500	40	1	12000	1	1500	30	30	430	1	4	75	21				
15	12	502	85	10	2	1	25	505	309	35	40	15000	1	3000	27	25	4888	175	2	440	22				
14	3	145	20	1	1	1	17	192	78	23	18	15000	1	2500	226	150	2345	200	1	200	23				
14	3	277	50	2	3	4	28	326	225	80	55	2	1600	2	4000	425	150	352	2	423	24				
12	9	284	1	2	2	2	28	268	225	80	55	2	1600	2	4000	425	150	352	2	423	24				
68	1	145	1	1	6	4	22	281	135	100	4	2800	1	600	206	1200	1529	1	1	120	25				
15	11	650	130	8	3	1	58	620	430	37	1	7500	1	10000	5000	206	1200	1529	30	1336	26				
65	15	514	60	6	6	1	26	545	460	70	1	30000	1	5000	150	350	1265	1	10	312	27				
3	7	365	14	3	4	1	36	328	300	32	1	30000	1	3000	75	1100	9575	491	10	1056	28				
8	7	365	14	3	4	1	36	328	300	32	1	12000	1	4000	90	375	375	1	6	625	29				
23	2	490	70	19	3	1	42	414	313	40	1	15000	1	10000	16	7400	938	1	34	650	30				
36	1	287	90	4	4	4	23	245	100	22	5	7000	1	1200	83	83	175	2	10	148	31				
3	3	285	90	4	1	1	26	314	201	22	1	25000	1	3000	245	600	600	1	1	32	32				
18	9	182	6	2	3	3	30	261	84	33	3	5800	1	2000	80	80	65	2	4	44	33				
30	4	144	74	2	4	5	28	245	60	33	7	8000	1	500	150	150	125	2	3	100	34				
		160	34	1	1	1	14	209	150	25	30	1	10000	1	3000	1300	8000	2500	322	6	300	35			
34	8	508	40	10	9	1	16	436	270	40	40	1	3700	1	5000	200	756	4000	1000	6	960	36			
4	1	118	1	1	2	18	160	84	76	100	2	5500	1	2000	300	550	2100	505	1	4	355	41			
4	2	111	60	1	3	2	26	246	82	36	15	2	18000	1	1000	30	400	4340	260	4	970	38			
		183	1	2	2	22	180	85	30	100	2	18000	1	2000	300	550	6000	60	3	40	39				
		2	71	2	3	1	18	110	80	41	1	3500	1	1500	300	550	2100	505	1	4	355	41			
64	10	211	15	5	2	2	27	170	15	83	15	2	13500	1	2500	300	550	2100	505	1	4	355	41		
715	232	11409	1677	193	102	82	1097	12793	7819	1545	103	375	85	1182525	431	137900	8500	18843	6756	60715	18999	27	285	18144	

STATISTICIAN'S REPORT—CENTRALIA DISTRICT

List No.	NAMES OF CHARGES	NAMES OF PASTORS	Ministerial Support										Church				
			Support of Pastor			Support of Dist. Supt.		Support of Bishops		Support of Conf. Cl'm'nts		Total Paid for Ministerial Support	Total Deficiency	Bap-tisms		Prep. Mem.	
			Total Cl'm. Inc. House Rent	Total Paid. Inc. House Rent	Rental Value of Parsonage	Total Cl'm. House, Ad. Ex.	Total Paid. House, Ad. Ex.	Claim	Paid	Claim	Paid			Children Baptized	Adults Baptized	Rec'd Dur'g Year	Now on Roll
1	Alma	C. R. Wise	1300	1280	100	96	94	24	10	144	40	1404	160	6	19	22	5
2	Altamont	O. B. Kinsey	1900	1900	400	128	128	24	24	180	180	2232	...	2	2	9	32
3	Ashley and Dubois	J. E. Lutz	1800	1350	200	112	107	27	22	162	155	1634	257	13	8	39	39
4	Beaucoup	Gail Himes	1000	956	100	72	68	18	17	108	102	1143	55	4	3	3	3
5	Beaver Creek	Walter Fagan	1230	1118	120	88	88	24	14	133	94	1314	161	2	1
6	Belleville—First	Ressho Robertson	3000	2750	500	200	180	50	45	300	270	3245	305	4	5	7	4
7	Jackson St.	Paul Brown	2200	2200	500	136	136	34	20	204	157	2513	61	9	1
8	Brownstown	L. W. Cralley	1900	1900	200	136	136	35	35	204	204	2275	...	7	10	15	15
9	Carlyle	C. H. Spragg	1750	1750	250	120	120	30	30	180	180	2080	...	2	2	9	2
10	Central City	H. R. Kelley	800	800	...	64	64	16	...	96	10	874	102	1
11	Centralia—First	M. C. Foltz	4000	4000	1000	240	240	60	60	360	360	4660	...	4	7	14	2
12	Second	I. W. Webster	1490	1290	200	96	80	18	11	154	127	1508	250	8
13	Coffeen	L. T. Henninger	1300	1300	100	96	96	27	57	144	144	1597	*30	2	9	11	...
14	Donnellson	T. L. McKay	1120	775	120	80	62	17	6	120	12	855	482	11	2	2	...
15	Farina	L. M. Lylele	1750	1350	250	126	93	29	18	144	108	1569	480	6
16	Freeburg	T. L. Kapp	1100	1100	100	80	80	20	...	120	...	1180	140	1	2
17	Greenville	T. M. Adams	2400	2400	400	160	160	40	40	240	240	2840	...	4	10	18	4
18	Herrick	I. E. Kinney	980	880	180	64	48	16	5	96	50	983	173	...	7
19	Hoyleton and North Prairie	W. E. Browning	1450	1388	150	104	104	26	12	156	149	1653	83	2	1
20	Irvington	H. E. Burge	1700	1700	300	112	112	28	28	168	168	2008	...	2	3	6	3
21	Kinmundy	S. A. Matthews	1700	1700	200	120	120	30	30	180	180	2030	...	3
22	Litchfield	C. S. Tritt	2400	2400	400	160	160	40	40	240	240	2840	...	5	31	54	...
23	Marissa	J. B. Cummins	1250	1250	200	80	80	20	20	120	120	1470	...	2	6	6	...
24	Mascoutah	Carl Fritz	1900	1900	300	128	128	32	32	192	192	2252	...	2
25	Mason	Glen F. Sharp	1400	1108	100	104	95	26	12	156	60	1275	411	2	3	5	2
26	Mt. Olive	Henry Idel	1388	1368	300	85	85	21	15	128	128	1566	61	12	1	5	...
27	Mulberry Grove	J. W. Gammon	1300	1216	150	92	86	21	10	138	50	1362	139	1	5	35	23
28	Nashville	W. I. Terhune	2500	2500	300	176	176	40	40	264	264	2880
29	New Baden and Huey	Marion Jackson	950	900	150	64	64	16	15	96	93	1072	54	2	3	4	...
30	Okawville	D. E. Melton	1350	1325	150	96	86	27	21	144	124	1556	61	3
31	Pocahontas	Fred C. Merry	1180	1180	180	80	80	20	20	120	120	1400	...	7	9	13	8
32	Ramsey	G. W. Hanks	1600	1400	200	112	96	31	27	168	144	1667	244	3
33	St. Elmo	C. B. Whiteside	1340	1340	240	128	128	36	36	192	192	2196	...	8	9	16	...
34	Salem	J. E. Shafer	2500	2500	500	160	160	40	40	240	240	2940	...	8	6	7	...
35	Sandoval	Glen Pfeifer	200	200	...	16	16	4	4	24	24	244	1	1	...
36	Shattuc	W. G. Wigham	1000	1000	...	80	80	20	20	120	120	1220	...	5	16	25	3
37	Shobonier	D. R. Luke	1150	1050	100	88	69	22	...	132	...	1119	273
38	Sorento	N. D. Motzer	720	720	120	48	48	13	10	72	62	840	13	1	18
39	Tilden	L. B. Walkington	600	541	...	48	43	12	10	72	64	658	74	1	3	6	...
40	Trenton	H. N. Willis	1550	1550	350	96	96	24	24	144	144	1814	...	5	...	14	...
41	Vandalia	L. S. McKown	3000	3000	600	192	192	48	48	288	288	3528	...	4	3	2	...
42	Vernon	A. A. Ferrel	1320	1107	120	92	92	24	14	144	120	1333	247	7	3	12	3
43	Walnut Hill	Nelson Grote	450	442	...	36	36	9	8	54	22	508	41
Total			67198	64364	9830	4591	4412	1139	950	6841	5741	75467	4302	164	186	355	176

SOUTHERN ILLINOIS CONFERENCE FOR 1931

Membership										Sunday Schools			Epw'th League		Church Property										Miscellaneous		
Full Membership										Church Schools			Senior and Young People		Church Property										Local Preachers		
Rec'd from P. M. or Prof'n of Faith	Received by Transfer	Full Mem's not inc. Nonresident & Inactive	Nonresident - Inactive Members	Removed by Transfer	Deaths During Year	Number of Church Schools	Officers and Teachers	Enrolled in all Departments	Church School Current Expenses	Senior and Young People	Intermediate	Juniors	Church Buildings	Estimated Value of Land and Buildings	No. of Parsonages	Estimated Value of Land and Buildings	Value of Other Properties, Endow., Bonds, etc.	Paid by the Charge for Building and Improvements	Paid on Old Indebtedness not including Interest	Present Indebtedness including Debt on Current Expenses	Current Expenses not including Ministerial Support	Local Preachers	Subscribers to the Advocates	Amount Contrib'ed by Ladies Aid Society	List No.		
22	2	347	9	...	3	4	35	330	180	50	...	4	7000	1	1200	...	100	...	50	170	...	8	450	1			
9	24	250	15	...	4	1	22	249	200	28	...	1	25000	1	8000	...	20	300	387	600	...	24	325	2			
28	...	122	62	...	10	1	32	173	184	16	...	42	20000	1	2000	...	22	...	640	316	...	1	603	3			
...	3	100	30	...	3	2	47	307	250	36	5000	1	1200	120	120	...	5	185	4			
16	11	349	46	...	7	1	30	318	290	32	8000	1	2400	...	50	...	200	200	...	3	300	5			
10	7	278	1	2	23	222	191	23	25000	1	7500	...	6500	...	950	950	...	16	812	6			
5	...	95	43	...	3	1	17	168	146	46	...	20	1	6500	1	2500	...	325	...	293	...	8	169	8			
14	11	817	50	...	7	1	46	690	500	20	1	2000	1	4500	...	230	...	150	...	1	773	9			
6	1	230	12	...	2	1	28	443	200	35	1	6000	1	17000	...	1900	...	3000	2000	...	18	1000	11		
11	...	223	28	...	2	1	28	443	200	35	2	14000	2	3000	...	384	...	6000	500	...	10	325	12		
...	...	160	14	...	2	3	32	328	261	31	2	2700	2	7500	185	...	1	16	160	13		
...	...	204	10	...	2	2	21	183	130	20	2	14500	1	3000	2000	330	...	4	60	15		
...	...	59	1	2	20	188	128	35	4	10000	1	3000	200	200	...	2	540	16		
14	8	530	16	...	24	6	1	36	530	400	1	25000	1	5000	...	1200	...	1200	1200	...	1	38	350	17	
...	1	90	40	...	1	3	25	175	50	52	...	12	3	20000	1	3000	...	400	1600	160	160	...	3	433	18		
1	2	206	2	2	2	48	197	120	84	...	2	11000	1	1200	...	80	218	1	22	...	19		
3	4	351	70	...	1	3	38	365	333	55	3	22000	1	4000	...	100	...	583	583	...	8	345	20		
...	...	221	78	...	3	1	28	305	136	30	1	20000	1	3000	110	450	359	...	8	425	21		
54	9	450	22	...	8	12	2	35	478	550	45	24	20	60000	1	8000	...	100	1138	5560	1952	...	10	749	22		
10	2	158	2	1	16	186	128	35	...	12	1	15000	1	3000	...	685	...	420	420	...	10	482	23		
2	...	134	20	...	2	1	69	403	210	41	1	30000	1	5000	...	350	...	800	800	...	14	600	24		
3	...	238	30	...	3	1	6	29	403	210	41	...	6	14000	2	4000	...	375	...	328	328	...	1	10	130	25	
5	...	184	52	...	10	1	14	226	250	22	1	6000	1	4000	...	160	125	700	226	...	15	150	26		
12	2	233	15	...	1	4	3	45	321	185	14	...	3	8000	2	2500	...	50	...	300	300	...	5	100	27		
...	10	331	33	...	7	1	28	395	285	65	2	8000	1	5800	1500	225	...	465	465	...	12	500	28		
5	...	200	1	4	50	278	125	30	2	18000	1	1200	...	175	145	4625	1000	...	1	5	586	29	
1	...	64	1	1	14	119	137	30	1	27000	232	1500	...	400	...	12	1700	30		
13	...	157	15	...	4	3	1	24	233	160	30	...	22	15000	1	3000	...	100	...	325	325	...	6	159	31		
16	3	200	40	...	3	2	28	190	132	32	2	10000	1	3500	100	100	1944	150	...	10	695	32	
20	30	307	42	...	3	1	27	352	301	25	1	40000	1	6000	1273	...	625	...	12	382	33		
50	...	469	5	8	1	40	364	358	35	...	1	90000	1	6500	...	325	...	1275	...	20	615	34			
1	...	51	1	7	103	52	18	1	1800	45	...	50	50	100	35		
20	3	198	20	...	1	2	23	250	200	78	2	15000	350	250	100	318	...	5	400	36		
6	...	165	3	5	45	300	150	30	4	5000	1	1000	...	400	...	100	100	...	1	165	37		
...	...	152	4	3	3	32	172	151	30	...	3	7000	1	1000	...	104	124	38		
14	...	115	70	1	24	217	120	33	1	5500	1	3000	169	175	39		
3	15	533	8	12	1	20	173	145	20	...	19	20000	1	5500	223	17	662	40		
10	2	286	60	...	3	4	21	38	51	340	40	25	40	50000	1	4000	4756	200	414	...	1400	1	14	877	41		
1	...	176	3	1	4	21	437	240	42	...	4	8000	2	3000	...	180	240	2	4	800	42		
...	1	4	42	218	120	4	6000	1	1000	...	250	32	43		

STATISTICIAN'S REPORT—EAST ST. LOUIS DISTRICT

List No.	NAMES OF CHARGES	NAMES OF PASTORS	Ministerial Support										Church				
			Support of Pastor			Support of Dist. Supt.		Support of Bishops		Support of Conf. C'm'ts		Total Paid for Ministerial Support	Total Deficiency	Baptisms		Prep. Mem.	
			Total C'm. Inc. House Rent	Total Paid, Inc. House Rent	Rental Value of Parsonage	Total Claim. House, Ad. Ex.	Total Paid, House, Ad. Ex.	Claim	Paid	Claim	Paid			Children Baptized	Adults Baptized	Rec'd Dur'g Year	Now on Roll
1	Alton—First	J. G. Tucker	3600	3600	600	240	240	60	60	360	360	4260	10	14	21	5	
2	Grace	F. M. Hedger	2000	2000	500	120	120	30	20	180	180	2320	10	13	27	2	
3	Main St.	N. C. Henderson	2500	2500	500	160	160	40	40	240	240	2940	11	7	22	2	
4	Belleville—Epworth	John Montgomery	700	700	56	56	14	14	84	84	854	4	5	6	4	
5	Bethalto and Wanda	W. M. Lane	1600	1610	300	104	104	26	26	156	156	1896	*10	1	5	6	
6	Brighton	W. B. Garvin	1500	1500	200	104	104	26	26	156	104	1734	52	5	7	
7	Bunker Hill—First and Bend	Otto Horsely	1940	1940	240	136	136	34	17	204	50	2143	171	11	9	19	
8	Schutz and Dorchester	O. R. Buess	1250	1250	250	80	80	20	12	120	100	1442	28	2	3	
9	Caseyville	Russel Tolbert	750	750	60	60	15	9	90	79	868	17	
10	Collinsville	J. M. Clayton	2300	2300	500	144	144	36	36	216	216	2806	6	14	
11	East Alton	T. A. Shafer	1600	1600	400	96	96	24	24	144	144	1864	2	11	10	
12	East St. Louis—Alta Sita	T. E. Harper	2200	2200	400	144	144	36	36	216	216	2506	6	20	26	
13	Bond Ave.	H. S. French	1680	1680	480	96	96	24	24	144	144	1944	9	4	6	
14	First	O. L. Markman	3960	3960	720	259	259	64	64	388	388	4671	13	15	27	
15	St. Paul's	E. U. Yates	3900	3900	900	240	240	60	60	360	360	4560	35	16	32	
16	Settlement House	D. S. Wahl	800	800	60	40	16	5	96	60	905	71	7	3	15	
17	Signal Hill	L. G. Beers	2400	2400	400	160	160	40	50	240	240	2850	*10	15	2	6	
18	State Street	J. B. Jones	2500	2200	400	168	112	42	252	2312	650	15	6	12	
19	Edwardsville—Immanuel	D. A. Tappmeyer	2300	2300	500	144	144	36	23	216	216	2683	13	4	7	
20	St. John's	J. H. Cadlipp	3480	3480	480	240	240	60	45	360	360	4125	15	8	6	
21	Gillespie	F. F. Otto	2650	2650	400	180	180	45	45	270	270	3145	6	11	27	
22	Godfrey	C. H. Carleton	1700	1700	300	112	112	28	28	168	168	2068	2	2	6	
23	Grafton	C. M. Miller	1840	1840	300	110	110	30	13	180	105	2068	92	14	
24	Granite City—Dewey Ave.	M. L. Watson	1760	1149	460	104	48	26	2	156	1199	847	32	
25	East Granite	F. C. Stelzriede	1860	1360	360	120	80	30	20	180	120	1580	610	12	2	1	
26	Niederlinghaus	J. E. Tuschhoff	3800	3800	500	264	264	66	63	396	380	4510	16	9	13	33	
27	Hamburg and Batchtown	E. W. Barrett	2000	1500	200	141	104	36	18	216	130	1752	644	19	27	41	
28	Hartford and South Roxana	Hugh McNelly	600	347	48	28	12	7	72	42	424	308	2	3	
29	Jerseyville	C. C. Dawdy	2200	2038	400	144	131	36	32	216	196	2397	199	3	4	7	
30	Kane	R. C. Howe	1360	1360	200	92	92	22	20	139	120	1592	21	1	
31	Lebanon	Eli Crouse	2200	2200	500	136	136	34	38	204	204	2578	4	2	1	
32	Madison	Claud Piland	800	600	64	16	95	600	376	3	3	
33	Medora	H. Y. Slaten	1900	1900	200	80	80	20	15	120	120	1415	5	2	2	
34	O'Fallon and Shiloh	C. L. Coleman	1680	1491	480	96	78	24	13	144	108	1695	244	1	
35	Piasa and Fidelity	Burnis Rodgers	1000	850	80	80	20	12	120	72	1014	206	2	1	1	
36	St. Jacob	Louis Head	600	564	48	45	12	11	72	67	687	45	2	3	
37	Shipman and Plainview	E. J. Glotfelty	1500	1300	250	100	84	25	17	150	122	1523	252	3	3	
38	Staunton	E. T. Carroll	1850	1850	250	128	128	32	32	192	192	2202	3	3	3	
39	Troy and Glen Carbon	E. J. Murdach	570	570	120	34	24	9	6	54	36	636	31	3	
40	Venice	L. E. Hard	500	500	40	40	10	1	60	2	543	67	9	9	
41	Waterloo	J. G. Dee	200	200	60	12	12	2	2	16	16	230	
42	Wood River	O. F. Whitlock	2500	2500	400	168	168	42	42	252	252	2962	17	6	16	
	Total		77330	74239	13150	5119	4759	1280	1036	7695	6419	86453	4971	284	214	401	147

* Excess.

SOUTHERN ILLINOIS CONFERENCE FOR 1931

Membership										Sunday Schools		Epw'th League		Church Property										Miscellaneous					
Full Membership										Number of Church Schools	Officers and Teachers	Enrolled in all Departments	Church School Current Expenses	Senior and Young People	Intermediate	Juniors	Church Buildings	Estimated Value of Land and Buildings	No. of Parsonages	Estimated Value of Land and Buildings	Value of Other Properties, Endow., Bonds, etc.	Paid by the Charge for Building and Improvements	Paid on Old Indebtedness not including Interest	Present Indebtedness including Debt on Current Expenses	Current Expenses not including Ministerial Support	Local Preachers	Subscribers to the Advocates	Amount Contrib't'd by Ladies' Aid Society	List No.
Rec'd from P. M. or Prof'n of Faith	Received by Transfer	Full Mem's not inc. Nonres'd't-Inactive	Nonresident-Inactive Members	Removed by Transfer	Deaths During Year	Number of Officers and Teachers	Enrolled in all Departments	Church School Current Expenses	Senior and Young People																				
26	16	601	34	6	4	1	39	565	590	57	...	1	100000	1	6000	1000	2314	...	1250	3840	...	24	1076	1					
27	5	211	1	18	155	192	30	...	1	20003	1	5000	...	250	500	...	449	...	5	149	...					
24	11	431	66	1	29	506	483	30	...	1	60000	1	7500	2762	18000	1073	...	10	1451	...					
...	...	63	1	15	122	150	1	20000	1	2500	...	650	400	3100	695	950	...					
11	10	170	2	25	198	130	2	10000	1	5000	100	100	250	...	1	300	50					
7	4	161	38	5	...	1	23	157	248	37	15	...	1	17000	1	4800	3000	245	...	1	8	419	6				
19	2	138	40	4	2	3	27	319	275	42	14	43	3	18000	1	2000	...	80	...	175	...	2	625	7					
3	3	116	30	20	2	2	14	110	75	2	600	1	1000	2000	250	...	1	10	250	8				
2	1	124	10	2	25	210	100	20	...	20	1	2000	5	...	152	9					
20	7	404	3	30	315	301	35	...	65	1	40000	1	5000	6800	8409	...	34	806	10					
9	17	168	45	14	2	1	22	320	274	17	1	500	1	5500	3175	7500	...	2712	526	...	10	415	11				
17	2	180	10	2	1	26	288	200	25	...	1	12000	1	4000	...	250	...	600	5	1	200	12					
8	8	79	57	10	...	1	21	179	293	1	20000	1	3000	5000	463	1045	5331	475	...	7	341	13				
27	26	1275	253	40	8	1	41	560	744	35	...	20	1	7500	1	7500	...	300	200	6000	3100	...	14	1209	14				
56	59	565	...	34	2	1	38	641	417	20	1	72000	1	8500	...	1200	2200	31500	3000	1	3	2010	15				
...	...	68	1	20	305	65	1	2	157	16				
4	7	173	8	2	1	1	26	328	150	42	...	20	1	55000	1	6000	...	100	17200	500	1	9	150	17					
15	5	231	61	8	2	1	34	409	161	38	1	50000	1	3500	12000	1200	1285	18				
7	3	263	4	3	2	1	23	286	277	25	...	15	1	3500	1	6000	...	90	900	946	...	1	22	638	19				
...	...	509	1	35	655	300	30	1	100000	1	5000	1000	...	2800	2960	3054	3979	20				
26	6	539	52	8	4	1	42	636	537	25	1	45000	1	6000	...	100	500	11700	2352	...	6	930	21				
9	1	133	3	28	192	120	19	2	10000	1	3000	...	225	...	214	1	5	675	22					
...	11	259	30	1	...	3	30	365	150	6	17100	3	6200	300	200	240	23				
...	2	159	19	10	...	1	21	252	160	50	1	600	...	5000	...	20	164	1000	328	...	1	273	24				
22	14	216	11	28	2	1	33	645	357	31	2	13000	1	5000	...	8000	...	3345	375	1	10	625	25				
37	34	711	70	10	6	2	68	743	839	47	1	40000	1	6000	2200	493	2168	1	32	855	26				
45	6	282	65	36	9	3	28	252	210	5	8500	2	3400	500	150	492	...	4	180	27				
3	...	49	2	13	132	120	12	17	...	1	1500	1	1	200	28				
7	5	305	36	4	1	1	18	295	212	35	1	50000	1	4000	...	600	8750	440	1	...	668	29					
...	4	211	11	4	2	30	175	53	2	10000	1	2000	4000	237	247	1	...	248	30				
1	4	234	12	1	39	259	188	95	1	40000	1	8000	3000	75	200	6300	483	...	12	562	31				
4	...	159	...	6	3	1	19	223	162	20	9	...	1	22000	1	7500	...	1634	11087	2017	...	6	700	32					
2	6	109	39	...	4	1	22	112	160	16	1	10000	1	4000	...	25	...	206	5	...	196	33					
1	10	195	10	4	4	2	20	175	221	32	25	2	12000	2	7000	850	200	200	...	9	1203	34					
2	1	110	14	1	2	2	32	187	135	18	2	700	1	2000	130	8	...	452	35					
...	...	64	1	9	103	85	1	3500	1	2000	125	...	230	...	5	315	36				
...	...	185	62	7	4	2	35	207	175	20	3	9000	1	4000	550	200	200	3	...	405	37				
...	2	210	11	...	1	1	16	245	220	45	30	1	6000	1	3000	2350	42	439	...	8	426	38				
...	4	51	10	...	2	1	10	101	80	1	1500	1	800	...	100	200	279	39				
3	...	64	2	1	17	201	130	35	1	7500	169	189	75	40				
22	31	263	17	6	1	1	4	4	20	12	1	3000	1	1000	50	1				
...	1	33	428	265	27	2	31000	1	5000	...	445	2331	17827	700	7	...	1586	42				
474	323	10454	1131	278	99	58	1098	12856	10016	1010	46	275	62	107460	42	172900	27575	30103	17586	155302	40617	17	290	27405					

STATISTICIAN'S REPORT—MOUNT CARMEL DISTRICT

List No.	NAMES OF CHARGES	NAMES OF PASTORS	Ministerial Support										Church				
			Support of Pastor			Support of Dist. Supt.		Support of Bishops		Support of Conf. Cl'm'ts		Total Paid for Ministerial Support	Total Deficiency	Bap-tisms		Prep. Mem.	
			Total Ch'm. Inc. House Rent	Total Paid, Inc. House Rent	Rental Value of Parsonage	Total Ch'm. House, Ad. Ex.	Total Paid, House, Ad. Ex.	Claim	Paid	Claim	Paid			Children Baptized	Adults Baptized	Rec'd Dur'g Year	Now on Roll
1	Albion	J. H. Davidson	2000	1933	200	144	138	27	38	216	205	2314	73	2	8	9	5
2	Bellmont	Hurhert Hurly	1350	1254	150	96	57	18	3	144	36	1350	258	2	3	5	5
3	Benton	C. R. Yost	3000	2100	300	216	144	40	10	324	100	2354	1226	2	3	2	2
4	Big Prairie	O. F. Culver	1000	1000	200	64	64	12	16	96	96	1176	*4	1	7	9	9
5	Browns	J. T. Bryant	1350	1350	150	96	92	18	3	144	24	1469	139	1	1	1	1
6	Carmi	W. J. Fahnestock	2500	2500	300	176	176	33	44	264	264	2384	*11	1	1	1	1
7	Carrier Mills	G. H. Hall	1670	1364	120	124	95	3	1	186	50	1519	484	2	2	4	1
8	Centerville	Harry Corcoran	100	50	3	8	3	1	1	12	6	60	61	2	2	2	1
9	Christopher	Owen Wright	1500	1286	300	96	84	18	1	144	98	1469	289	5	22	26	1
10	Crossville	G. A. Phelps	1600	1243	100	120	91	22	180	5	1339	583	1	5	19	26
11	Dahlgren	Z. W. Story	3200	3200	600	208	208	39	39	312	312	3759	19	5	25	2
12	Eldorado	J. R. Slaten	1450	1450	150	104	104	19	19	156	156	1729	13	19
13	Enfield	C. L. Lamp	1300	971	200	88	51	16	2	132	10	1043	502	1	2
14	Equality	W. R. Richardson	1400	1380	200	96	82	18	10	144	20	1492	166	10	20	14
15	Galatia	J. L. Rasdale	2034	2034	200	146	146	27	27	220	2207	220	8	4
16	Grayville	R. M. Stockton	400	180	32	26	6	2	48	7	215	271
17	Harrisburg— Dorris Heights	C. M. Mickley	3600	3600	600	240	240	45	45	360	360	4245	9	13
18	First	O. E. Connett	1200	836	100	88	36	16	132	37	909	527
19	Ina	L. E. Page	680	387	54	11	10	1	81	398	426	21	12
20	Logan	S. N. Fisk	1010	900	60	76	79	14	114	14	983	221	13	7
21	Macedonia	D. C. Williams	1300	986	150	92	56	17	138	1042	505	4	9	11
22	Maunie	J. W. Tucker	2200	1949	400	144	98	27	17	216	50	2114	473	10	9	8
23	McLeansboro	C. M. Prince	1350	1000	150	96	60	18	4	144	10	1074	534	3	25	30	18
24	Mill Shoal	W. E. Shafer	3600	3600	600	240	240	45	60	360	360	4260	*15	3	15	15
25	Mt. Carmel	M. A. Souers	1639	1292	400	99	70	18	1	148	26	1389	515	25	25
26	Mt. Vernon—Circuit	H. C. Ingram	1950	1662	300	132	108	25	23	198	141	1934	371	2	5	6	6
27	Epworth	M. Bowles	3900	3900	900	240	240	45	45	360	360	4545	5	23	34
28	First	Geo. R. Goodman	1850	1850	300	124	124	23	35	186	186	2195	*12	8	20	24
29	Wesley	Ernest Connett	1700	1563	200	120	110	22	2	180	14	1689	333	3
30	Norris City	J. H. Sharda	1450	1450	100	108	108	20	23	162	162	1743	*3	1	56
31	Omaha	H. Young	1600	1600	200	112	112	21	20	168	81	1813	88	5	34
32	Ridgway	J. E. Lamb	1450	795	150	104	47	19	2	156	6	850	880	1	12	29
33	Sesser	W. E. Lamp	800	800	120	64	64	12	2	96	8	874	98
34	Shawneetown	F. O. Coffin	1300	1011	150	92	56	17	4	138	41	1112	485	3
35	Thompsonville	W. J. Leslie	1300	941	100	96	86	18	1	144	10	1038	520	1
36	Waltonville	F. C. Brown	1100	827	100	80	82	15	13	120	87	1009	306	1	32	32	6
37	Wayne City	E. L. Lousignant	3000	2700	500	200	200	37	20	300	100	3020	517	6	5	8	2
38	West Frankfort— Central	W. E. Bush	3200	3300	500	224	224	42	42	336	336	3902	6	3	73	73
39	First	F. W. Pimlott	1440	1440	240	96	96	18	24	144	144	1704	*6	4	1	2
40	Trinity	C. S. Barnett	1500	1233	500	80	40	15	120	8	1281	434	2	8	14
41	Zeigler	Virril Gould
	Total	70073	62917	9990	4815	4148	896	609	7223	3930	71603	11455	149	392	529	149

*Excess.

SOUTHERN ILLINOIS CONFERENCE FOR 1931

Membership										Sunday Schools			Epw'th League	Church Property										Miscellaneous			
Full Membership										Church Schools			Young People	Church Buildings										Local Preachers			
Rec'd from P. M. or Prof'n of Faith	Received by Transfer	Full Mem's not inc. Nonresid-t-Inactive	Nonresident-Inactive Members	Removed by Transfer	Deaths During Year	Number of Church Schools	Officers and Teachers	Enrolled in all Departments	Church School Current Expenses	Senior and Young People	Intermediate	Juniors	Church Buildings	Estimated Value of Land and Buildings	No. of Parsonages	Estimated Value of Land and Buildings	Value of Other Properties, Endow., Bonds, etc.	Paid by the Charge for Building and Improvements	Paid on Old Indebtedness not including Interest	Present Indebtedness including Debt on Current Expenses	Current Expenses	Ministerial Support	Local Preachers	Subscribers to the Advocates	Amount Contrib'ed by Ladies' Aid Society	List No.	
9	7	277	16	1	3	29	43	445	300	20	200,000	1	5000	200	550	...	17	964	1	...			
4	19	153	45	6	6	29	27	265	200	20000	1	2000	...	95	105	45	350	...	6	225	6	...		
...	4	610	180	8	...	11	36	516	370	10	25	15	150000	1	2500	1000	...	400	50000	400	...	6	450		
...	...	66	15	11	8	60	50	20000	1	2000	140	...	11	...	4		
12	...	335	...	3	...	1	45	253	283	...	60	...	7100	2	3300	...	292	...	44	370	1	4	368	5	...		
3	7	325	1	20	230	200	30	25000	1	4000	...	350	...	2000	1000	...	6	891	6	...		
...	...	216	10	6	...	1	22	382	170	25	30	...	35000	225	7600	240	...	10	216	7	...		
...	...	20	10	1	6	80	2000		
25	2	180	45	1	29	309	95	60	10000	1	2000	...	10	300	...	75	...	12	150	10	...		
21	3	353	1	24	280	190	30	9000	2	1800	...	31	275	1	2	209	11	...	
26	20	775	46	11	...	1	45	1048	508	40	40000	1	10000	...	47	400	700	1897	...	60	525	12	...		
19	22	412	15	11	...	1	74	439	200	45	40	...	10000	1	1500	...	100	500	...	600	...	14	57	13	...		
...	...	190	70	1	4	3	38	243	140	10000	1	2000	60	260	150	...	5	100	14	...		
22	6	222	36	8	...	2	20	200	110	22	12000	1	2200	255	...	3	385	15	...		
2	...	336	39	6	6	2	35	361	431	31	25000	1	2000	500	...	1	327	16	...		
...	...	93	1	2	15	...	75	...	9	...	9000	100	...	2140	17	...	
13	18	721	296	10	...	1	18	597	662	40	40	...	25000	1	10000	18000	...	850	450	2500	18	...	
...	...	200	61	2	...	4	25	200	13500	1	1000	100	2	19	...	
37	...	138	3	24	250	...	22	16	...	3000	175	1	20	...	
10	...	265	30	2	...	4	33	218	185	25	6600	1	900	...	29	81	1	2	34	21	...		
11	2	261	22	4	45	291	145	1200	1	2000	...	300	400	...	2	260	22	...		
12	2	385	...	6	4	3	23	300	200	30	25	...	27000	1	5000	300	200	23	...
25	1	290	3	32	275	90	110	7000	4	1000	...	250	125	1	5	20	24	...		
15	10	908	12	4	...	1	45	862	520	45	80	...	75000	1	6000	10000	5000	2500	...	17	903	25	...		
25	5	150	25	4	...	2	30	380	125	45	18000	1	4000	...	200	...	1400	150	1	2	275	26	...		
5	4	278	...	8	...	2	28	285	200	38	12000	1	2000	...	200	500	2	519	27	...
34	40	1122	160	13	13	1	48	702	472	48	38	36	60000	1	15000	...	248	841	6954	2117	1	59	367	28	...		
24	2	392	25	3	...	3	24	325	231	80	10000	1	3500	1125	2	5	110	29	...		
62	13	310	60	2	...	3	36	371	220	25	5000	1	2000	...	40	50	150	350	...	7	250	30	...		
31	3	285	40	1	...	5	37	300	...	12	10	12	14000	1	1500	...	100	125	400	4	645	31	...	
29	17	337	94	5	5	4	35	500	200	14000	1	2500	...	200	100	100	200	1	5	325	32	...		
...	...	49	30	1	...	1	12	121	157	11000	1	2000	...	60	91	1200	208	2	4	184	33	...		
4	1	182	28	3	...	3	24	223	145	55	22	...	2500	1	2000	...	20	132	...	1	106	34	...		
2	...	161	20	...	6	2	12	206	60	30	6500	1	1200	...	120	25	650	236	...	5	35	...	
36	3	251	30	2	6	4	34	310	70	32	21	...	6500	1	1000	...	700	25	200	3	300	36	...		
...	10000	1	1000	...	80	195	2240	250	...	6	250	37	...		
6	10	341	35	8	2	1	23	318	175	25	27	...	18000	1	3500	...	350	...	5600	1000	...	6	725	38	...		
...	...	433	75	10	3	1	38	1048	388	65000	1	4000	10438	44246	1836	...	12	1231	39	...		
2	...	180	10	1	24	334	280	...	20	24	10000	1	1500	...	365	450	1	2	282	40	...		
14	2	130	65	...	2	2	24	324	150	40	27000	2	7000	...	50	380	10000	250	1	3	435	41	...		
552	220	12684	1645	146	116	97	1239	14180	8332	1060	179	410	102	142800	40	121900	29000	4337	5860	144134	21337	21	318	13363	...		

STATISTICIAN'S REPORT—OLNEY DISTRICT

List No.	NAMES OF CHARGES	NAMES OF PASTORS	Ministerial Support										Church				
			Support of Pastor			Support of Dist. Supt.		Support of Bishops		Support of Conf. Cl'm'nts		Total Paid for Ministerial Support	Total Deficiency	Bap-tisms		Prep. Mem.	
			Total Cl'm. Inc. House Rent	Total Paid, Inc. House Rent	Rental Value of Parsonage	Total Clam. House, Ad. Ex.	Total Paid, House, Ad. Ex.	Claim	Paid	Claim	Paid			Children Baptized	Adults Baptized	Rec'd Dur'g Year	Now on Roll
1	Allendale	J. L. Miller	1250	1197	150	88	64	25	132	18	1279	216	2	7	
2	Bone Gap	T. J. Wilson	1150	1150	150	80	80	22	120	28	1260	112	1	
3	Bridgeport	W. D. Simmons	2200	2200	400	144	144	44	36	216	216	2596	8	10	5	10	
4	Calhoun	C. B. Johnson	1225	1225	100	90	90	24	24	135	135	1474	
5	Chauncey	A. D. Clodfelter	860	781	60	64	56	16	10	96	45	892	144	4	
6	Cisne	C. J. Struebing	1450	1393	150	104	100	26	14	156	87	1594	142	29	25	
7	Claremont	B. H. Cravens	1075	1075	100	78	74	19	3	117	47	1199	90	4	4	
8	Clay City	V. W. Corrie	1350	1350	150	96	96	27	24	144	144	1614	3	
9	Dieterich	B. F. Adams	1350	1250	150	96	88	26	144	1338	278	16	30	16	
10	Efingham	C. C. Cullison	2650	2650	400	180	180	52	31	273	273	3134	21	14	6	17	
11	Fairfield—Circuit	R. W. Robling	1380	1380	180	96	96	27	24	144	50	1550	97	35	25	97	
12	First	R. N. Kean	2600	2600	400	176	176	52	44	264	264	3084	8	2	6	12	
13	Flat Rock	C. H. Todd	2000	2000	200	144	144	40	25	216	216	2385	15	14	11	
14	Flora	L. A. Mazill	2800	2800	400	192	192	56	48	288	288	3328	8	9	6	6	
15	Friendsville	Frank Staley	960	759	60	72	50	19	6	108	41	856	302	2	1	
16	Golden Gate	I. P. Tucker	978	944	150	66	53	19	5	99	44	1046	117	33	15	
17	Hutonsville	E. H. Cissna	1700	1700	200	120	120	34	20	180	140	1980	54	8	10	
18	Luka	Lewis Jones	950	800	100	64	64	19	16	96	81	961	168	11	13	3	
19	Johnsonville	W. C. Brumitt	900	777	100	64	54	18	3	96	21	855	223	15	12	
20	Lawrenceville	C. C. Hall	4100	4100	500	288	288	82	82	432	432	4902	12	28	50	
21	Louisville	Angus Phillips	1350	1350	150	96	96	27	24	144	144	1614	3	8	24	14	
22	Mt. Erie	C. V. Tolley	950	950	100	68	68	19	4	102	64	1086	53	4	13	5	
23	Newton	E. Grey Winger	2000	2000	400	128	128	40	32	192	192	2352	8	3	
24	Noble	M. A. Sanders	1350	1350	150	96	96	27	24	144	126	1596	21	10	34	40	
25	Olong—Circuit	E. W. Fox	1700	1630	200	120	114	34	22	154	100	1866	142	14	2	16	
26	First	W. H. McPherson	2400	2100	300	168	144	48	42	252	216	2502	366	4	7	6	
27	Olney	A. R. Ransom	3500	3500	500	240	240	70	60	360	360	4160	10	11	6	
28	Palestine—Circuit	P. O. Anderson	1275	1155	150	92	78	25	138	25	1258	272	2	34	42	
29	First	T. H. Roddey	1600	1600	400	96	96	32	24	144	144	1864	8	6	41	
30	Pinkstaff	E. E. Linder	1400	1400	100	104	104	28	156	39	1543	145	4	5	
31	Robinson	P. R. Grotfelty	3500	3500	500	240	240	70	70	360	360	4170	10	18	28	
32	Sailor Springs	E. E. Stodge	825	806	60	64	64	16	5	91	30	905	91	13	15	
33	St. Francisville	H. W. Smoot	1500	1433	200	104	104	30	15	156	110	1662	128	8	1	8	
34	Summer	J. N. Presley	1600	1600	200	112	112	32	32	168	168	1912	3	3	
35	Watson	D. W. Hussong	1115	1080	60	80	80	22	120	1160	177	5	2	3	
36	West Liberty	H. R. Herrin	900	900	100	64	64	18	16	96	98	1078	1	2	4	
37	West Salem	W. L. Rhein	1050	900	150	72	32	20	108	2	994	316	
38	Willow Hill	Alma McClain	800	800	50	56	56	16	5	96	14	875	53	4	
39	Xenia	L. F. Vise	1350	1333	150	96	96	27	12	144	68	1509	108	4	4	
	Total		63063	61518	12394	4398	4221	1246	804	6583	4830	71373	3947	211	380	514	

SOUTHERN ILLINOIS CONFERENCE FOR 1931

Membership	Full Membership										Sunday Schools			Epw'th League		Church Property										Miscellaneous			
	Rec'd from P. M. or Prof'n of Faith	Received by Transfer	Full Mem's not inc. Nonresid't-Inactive Members	Nonresident-Inactive Members	Removed by Transfer	Deaths During Year	Number of Church Schools	Officers and Teachers	Enrolled in all Departments Church School	Church School Current Expenses	Senior and Young People	Intermediate	Juniors	Church Buildings	Estimated Value of Land and Buildings	No. of Parsonages	Estimated Value of Land and Buildings	Value of Other Properties, Endow., Bonds, etc.	Paid by the Charge for Building and Improvements	Paid on Old Indebtedness not including Interest	Present Indebtedness including Debt on Current Expenses	Current Expenses	Min't including Ministerial Support	Local Preachers	Subscribers to the Advocates	Amount Contrib'ed by Ladies' Aid Society	List No.		
1	135	12	13	1	1	3	33	300	210	18	29	3	15000	1	1500	1	1500	130	200	300	1	1	1	1	1	1	1		
24	162	31	17	1	1	3	18	137	118	18	29	1	5000	1	5000	1	5000	10	200	661	1	1	1	1	1	1	1		
2	370	55	17	1	1	3	34	625	395	50	29	1	9500	1	1200	5000	1200	200	1530	1	8	1	1	1	1	1	1		
3	278	35	17	1	1	3	45	56	289	70	29	1	11000	1	1200	1500	185	200	75	200	1	4	1	1	1	1	1		
4	324	118	4	2	2	3	46	371	195	23	29	1	2700	1	3500	2500	200	315	2	4	2	4	1	1	1	1	1		
5	224	12	2	2	2	4	3	46	371	25	29	1	10000	1	2000	2000	25	350	1	9	1	9	1	1	1	1	1		
6	143	30	4	2	2	4	2	28	275	185	40	4	25000	1	3000	3000	50	300	2	13	2	13	1	1	1	1	1		
7	320	20	4	2	2	4	4	30	400	175	40	4	8000	2	2500	2500	1170	200	250	1	1	1	1	1	1	1	1		
17	492	68	8	8	8	7	1	27	429	242	38	2	40000	1	4000	4000	158	1413	12	12	12	12	12	12	12	12	12		
91	412	30	12	12	12	12	2	34	398	125	38	2	8000	2	1800	1800	250	250	3	9	3	9	3	9	3	9	3		
12	16	54	37	11	11	5	1	39	424	300	60	2	80000	1	4000	4000	260	18000	2	29	2	29	2	29	2	29	2		
10	325	50	10	10	10	10	2	36	550	180	15	2	20000	1	2500	653	50	3057	1	12	1	12	1	12	1	12	1		
10	43	22	10	10	10	6	1	37	509	389	40	35	1	60000	1	6400	341	972	1	30	2	30	1	30	1	30	1		
85	291	45	7	7	7	1	4	37	200	80	80	5	8000	1	1000	1000	70	129	1	6	1	6	1	6	1	6	1		
8	371	38	6	6	6	4	4	56	382	348	151	26	4	48000	1	1500	223	250	600	2	8	1	8	1	8	1	8	1	
10	187	50	5	5	5	3	3	26	220	140	140	4	9000	1	1100	800	170	150	1	10	1	10	1	10	1	10	1		
27	271	12	3	3	3	4	4	32	250	85	85	26	4	4200	1	800	250	250	150	1	4	1	4	1	4	1	4	1	
12	780	115	18	18	18	12	1	35	760	825	112	5	110000	1	10000	10000	300	2000	1	50	1	50	1	50	1	50	1		
35	373	60	5	5	5	4	4	47	433	200	43	5	39000	1	2500	1000	101	300	1	6	1	6	1	6	1	6	1		
29	263	1	2	2	2	1	1	55	358	198	43	5	12500	1	1000	1000	160	250	3	3	3	3	3	3	3	3	3	3	
41	5	435	8	9	9	1	1	72	489	225	48	4	27000	1	1800	1800	270	600	2	23	2	23	2	23	2	23	2		
16	1	35	3	3	3	1	6	90	600	300	4	65	12	6	20500	1	3000	50	600	2	24	1	24	1	24	1	24	1	
6	422	35	3	3	3	7	1	23	400	147	30	50	1	43000	1	5000	225	900	2	20	2	20	2	20	2	20	2		
12	6	710	70	15	7	1	1	39	674	575	35	40	1	75000	1	5000	87	1604	31	975	27	31	975	27	31	975	27		
42	1	272	20	2	2	3	4	32	295	285	16	6	15000	1	2500	4000	150	50	3	3	3	3	3	3	3	3	3	3	
2	14	343	35	4	4	2	1	34	377	230	20	1	40000	1	3500	4000	450	3850	300	2	2	2	2	2	2	2	2	2	
37	3	202	70	3	3	3	3	36	398	286	102	31	3	17000	1	1200	110	1412	2000	300	2	2	2	2	2	2	2	2	
25	5	578	46	7	7	3	4	53	644	400	32	30	1	35000	1	9000	30	170	170	15	15	15	15	15	15	15	15	15	
9	281	29	4	4	4	1	2	36	417	360	19	25	32	2	25000	1	3000	110	800	2	29	1	29	1	29	1	29	1	
3	216	12	1	1	1	1	1	20	213	115	115	2	1	10000	1	3000	25	500	10	10	10	10	10	10	10	10	10	10	
4	228	47	3	3	3	3	5	64	419	155	155	5	8000	1	300	300	70	150	1	11	1	11	1	11	1	11	1		
11	9	256	6	3	3	4	3	42	269	234	115	5	14000	1	1500	1500	160	150	2	2	2	2	2	2	2	2	2	2	
5	147	1	1	1	1	2	2	25	128	100	100	2	5000	1	2500	2000	75	100	1	6	1	6	1	6	1	6	1		
3	9	130	1	4	4	4	4	30	211	130	23	5	9000	2	2000	2000	150	75	75	2	2	2	2	2	2	2	2	2	
6	7	262	1	4	4	4	2	23	222	125	29	30	3	10000	1	2000	150	212	10	10	10	10	10	10	10	10	10	10	10
644	1215	72	1217	175	150	110	1497	14494	9265	1205	120	1407	121	978500	42	110600	9653	6050	3015	29887	64817	27	564	9895					

STATISTICIAN'S REPORT—RECAPITULATION

List No.	NAMES OF DISTRICTS	NAMES OF SUPERINTENDENTS	Ministerial Support										Church				
			Support of Pastor			Support of Dist. Supt.		Support of Bishops		Support of Conf. Cl'm'nts		Total Paid for Ministerial Support	Total Deficiency	Bap-tisms		Prep. Mem.	
			Total Cl'm. Inc. House Rent	Total Paid, Inc. House Rent	Rental Value of Parsonage	Total Claim House, Ad. Ex.	Total Paid House, Ad. Ex.	Claim	Paid	Claim	Paid			Children Baptized	Adults Baptized	Rec'd Dur'g Year	Now on Roll
1	Carbondale	W. M. Brown	72918	68471	10518	4991	4684	1244	962	7490	5963	80080	6563	166	373	479	138
2	Centralia	W. P. MacVey ..	67198	64364	9830	4591	4412	1139	950	6841	5741	75467	4302	164	186	355	176
3	East St. Louis	W. H. Whitlock ..	77330	74239	13150	5119	4759	1280	1036	7695	6419	86453	4971	284	214	401	147
4	Mt. Carmel	W. E. Bennett ..	70073	62917	9990	4815	4148	896	609	7223	3930	71604	11404	149	332	529	149
5	Olney	F. O. Wilson	63093	61518	12394	4398	4221	1246	804	6583	4830	71373	3947	211	380	514	178
	Total, 1930	369697	356399	54408	24577	23572	6322	4874	37227	29376	414142	19973	883	1584	2181	1317
	Total, 1331	350612	331509	55882	23914	22224	5805	4361	35832	26883	384977	31187	974	1545	2278	838
	Increase	1474	11214	91	97
	Decrease	19085	24890	663	1348	517	513	1395	2493	29165	39	479

SOUTHERN ILLINOIS CONFERENCE FOR 1931

Membership					Sunday Schools		Epw'th League		Church Property										Miscellaneous						
Full Membership																									
Rec'd from P. M. or Prof'n of Faith	Received by Transfer	Full Mem's not inc. Nonres'd b-Inactive	Nonresident-Inactive Members	Removed by Transfer	Deaths During Year	No. of Ch. Schools	Officers and Teachers	Enrolled in all Departments	Church School Current Expenses	Senior and Young People	Intermediate	Juniors	Church Buildings	Estimated Value of Land and Buildings	No. of Parsonages	Estimated Value of Land and Buildings	Value of Other Properties, Endow., Bonds, etc.	Paid by the Charge for Building and Improvements	Paid on Old Indebtedness not including Interest	Present Indebtedness including Debt on Current Expenses	Current Expenses not including Ministerial Support	Local Preachers	Subscribers to the Advocates	Amount Contrib't'd by Ladies' Aid Society	List No.
715	232	11409	1677	193	102	82	1097	12733	7819	1545	103	375	85	1182525	43	137900	8500	18843	6756	60715	18999	27	285	18144	1
397	181	10293	1167	147	119	88	1298	12115	9126	1350	89	199	92	776400	47	153900	6256	13960	7805	28306	20667	16	367	17973	2
474	323	10454	1131	278	99	58	1098	12856	10016	1010	46	275	62	1074600	42	172900	27577	30103	17586	155302	40617	17	290	27405	3
552	220	12684	1645	146	116	97	1238	14180	8332	1060	179	410	103	1428000	40	121900	29000	4337	5860	144134	21337	21	318	13363	4
644	261	12572	1217	175	150	110	1497	14494	9265	1205	120	407	121	976800	42	110600	9653	6050	3015	29887	64817	27	564	9995	5
2419	1380	57779	7034	827	624	441	6183	66087	48756	6243	1850	483	4839525	218	734900	93143	97192	67456	424259	120604	123	2045	109355		
2782	1217	57412	6837	939	586	435	6229	66378	44558	6170	537	1666	463	5438825	214	697200	80984	73293	41022	418344	166437	108	1824	86880	
363	112	46	291	353	598800	45833	
.....	163	367	197	38	6	4198	73	20	4	37700	2159	13899	26434	5915	15	221	22475	

TREASURER'S REPORT—CARBONDALE DISTRICT

List No.	NAMES OF CHARGES	TOTAL CASH PAYMENT for All Purposes		Disciplinary Benevolences					Benevolences				
		Cash on Apportionment	Vouchers, Annuities, Bequests, Etc.	World Serv.		Children's Day Fund	Woman's Foreign Missionary Society	Woman's Home Missionary Society	Total Disciplinary Benevolences	Educational Endow., Buildings, Spec. Gifts	Hosp., Homes: En-dow., Bldgs., Sp. Gifts	City Missionary or Church Ext. Society	McKendree College
1	Anna	301	182		4	43			229				35
2	Brookport	58	20	4					24				
3	Cairo	452	275		10	98	134	517					66
4	Carbondale—First	913	557			618	608	1783					182
5	Grace	178	40		2		11	53					8
6	Cartersville	23	61				75	136					
7	Chester	294	400		11	183		594					25
8	Coulterville	380	350					250					25
9	Crab Orchard	26	64		1			665					
10	Creal Springs	47	32					32					11
11	Cypress	105	60		4			64					20
12	DuQuoin	260	183		8	242		433					
13	Eddyville	55	9					9					
14	Eico and Concord	46	10					10					
15	Elizabethtown	101	24					24					
16	Elkville	251	40				169	209					32
17	Ellis Grove	150	30		2	48		80					
18	Energy and Cedar Grove	21	13					13					
19	Golconda and Rosiclare	212	16					16					
20	Herrin	308	173			90	72	335					
21	Johnson City	68	34				125	159					8
22	Jonesboro	67	33		1			34					7
23	Joppa	133	18					18					5
24	Karnak	133	39					39					13
25	Makanda	50											
26	Marion	616	284		22	368	977	1651					92
27	Metropolis	290	173				106	279					56
28	Mound City	259	18				77	95					5
29	Mounds	412	216			330		646					71
30	Murphysboro	413	500			204	194	898					175
31	New Burnside	40	34					34					
32	Pinckneyville	36	259		4	273	579	1115					82
33	Pittsburg	23	2					2					
34	Reevesville												
35	Royalton	272											
36	Sparta	288	45		5		114	164					4
37	Steeleville	70	32				99	131					2
38	Theles and Olive Branch	154	82					82					26
39	Ullin	38	15					15					4
40	Vergennes	160	106					106					13
41	Vienna	264	34		4	20		58					24
42	Villa Ridge—Union Church	30											
	Total	7897	4361	4	78	2517	3340	10390					991

SOUTHERN ILLINOIS CONFERENCE FOR 1931

Benevolences—Cont.						Other Items						GRAND TOTAL	List No.	
Holden Hospital	Orphanage	Old Folks' Home	Monument Fund	Other Annual Conference Benevolences	Total Benevolences Ordered by the Annual Conference	Support of Dist. Supt. inc. House Rent and Admin. Expenses	Support of Bishops (Episcopal Fund)	Support of Conference Claimants	Annual Conference Investments for Conference Claimants	General Conference Expenses	Miscellaneous Expense Items			Total Other Items
56	120	2111			2322	144	34	216		12	9	415	2966	1
6	28	13		71	118	70	8	50				128	199	2
30	74	91			252	240	40	360			42	682	1470	3
123	34	42	5	26	519	336	95	504			31	966	3261	4
8	8	11			35	106	24	146				276	254	5
33	10				43	120	10	80				210	397	6
20	63	156		19	283	160	40	240			10	450	1327	7
25	50	55			158	144	38	216			8	404	812	8
35	17		8		52	61	15	11			4	91	208	9
8	5	6			32	75		29				104	122	10
13	25	20			80	96	5	70			6	177	321	11
30	37	25			95	160	20	230		3	14	427	430	12
	17	3		20	42	36	6	41			4	122	153	13
	2				32	36		35				82	104	14
	15				15	80	18	85		2	3	181	220	15
30	33	20	5		120	128	32	192				352	181	16
10	20	8			38	84	21	126		3	7	241	359	17
4	8	3			15	12	2	19				33	61	18
23	60	2	2		87	120	30	180				330	433	19
30	55	54		15	154	176	44	264			11	495	984	20
12	8				28	88	20	40				148	335	21
15	19	15	2		58	80	5	55		3	8	151	243	22
	138	5			148	76	19	114			5	214	380	23
74	57	58			202	100	12	92			6	210	451	24
	7				7	68		50				118	125	25
68	262	108			530	240	60	360			50	710	2891	26
73	93	71			293	160	40	240			10	450	1022	27
28	25	20	2		80	129	33	195		9	8	374	549	28
28	72	58	3		232	152	38	228		16		418	1146	29
63	122	380	4	61	812	180	45	270				411	2221	30
7	175	8			190	49	5	35			3	92	316	31
32	185	228		9	536	144	36	216				343	2148	32
2	8	5	1		16	14	2	18				34	52	33
10					30							30	30	34
24	117	171	3		18	120	20	180		8		328	348	35
6	8	5		5	319	160	40	240		5	10	455	938	36
21	19	50			23	80	5	53				140	297	37
	7	7		3	160	120	30	115		13		245	359	38
5	30	49			18	57	3	30				90	121	39
18	19	9	3	7	99	84	21	126				213	436	40
					80	120	31	187				338	476	41
					20		5	35				50	50	42
950	2145	3941	44	236	8905	4583	962	5963		74	249	11931	30541	

TREASURER'S REPORT—CENTRALIA DISTRICT

List No.	NAMES OF CHARGES	TOTAL CASH PAYMENT for All Purposes		Disciplinary Benevolences						Benevolences			
				World Serv.		Children's Day Fund	Woman's Foreign Missionary Society	Woman's Home Missionary Society	Total Disciplinary Benevolences	Educational Endow., Buildings, Spec. Gifts	Hosp., Homes: Endow., Bldgs., Sp. Gifts	City Missionary or Church Ext. Society	McKendree College
				Cash on Apportionment	Vouchers, Annuities, Bequests, Etc.								
1	Alma	64	40		5	10			55				10
2	Altamont	282	135			201			241				44
3	Ashley and Dubois	205	45						49				15
4	Beaucoup	145	46						46				16
5	Beaver Creek	143	50		14				64				5
6	Belleville—First	673	312			242	188		742				104
7	Jackson St.	192	195	5	11	265	240		716				65
8	Brownstown	372	216		3	143	128		490				72
9	Carlyle	229	92		3				95				9
10	Central City	38	23						23				
11	Centralia—First	470	222			437	186		855				60
12	Second	156	40		3	23			66				23
13	Coffeen	256	68		2	140	130		340				22
14	Donnellson	40	28				175		203				15
15	Farina	156	20			11			31				10
16	Freeburg												
17	Greenville	393	750		15	507	364		1636				200
18	Herrick	55	9		1				10				
19	Hoyleton and North Prairie.	187	162		1	241			404				25
20	Irvington	203	82			3	2		87				7
21	Kinmundy	210	126		4	112			242				
22	Litchfield	343	135		21	172	131		459				40
23	Marissa	167	49		5	33			86				11
24	Mascoutah	328	200		2	160			362				70
25	Mason	72	49						49				
26	Mt. Olive	145	80			79			159				
27	Mulberry Grove	113	62				1		63				
28	Nashville	314	90		5	146			241				10
29	New Baden and Huey	113	18						18				5
30	Okawville	169	49						49				12
31	Pocahontas	160	97		1	21			119				15
32	Ramsey	184	50		2		71		122				11
33	St. Elmo	288	225			209			434				75
34	Salem	280	250				91		341				
35	Sandoval	28											
36	Shattuc	140	66		2		44		112				
37	Shobonier	4	49						49				4
38	Sorento	72	37		4				41				
39	Tilden	77	60						60				1
40	Trenton	168	217				175		392				
41	Vandalia	470	217		16	672	320		1225				72
42	Vernon	144	32		6				38				9
43	Walnut Hill	36	30						30				
	Total	8284	4744	5	134	3827	2250	10960					1037

SOUTHERN ILLINOIS CONFERENCE FOR 1931

Benevolences—Cont.										Other Items							GRAND TOTAL	List No.
Holden Hospital	Orphanage	Old Folks' Home	Monument Fund	Other Annual Conference Benevolences	Total Benevolences Ordered by the Annual Conference	Support of Dist. Supt. inc. House Rent and Admin. Expenses	Support of Bishops (Episcopal Fund)	Support of Conference Claimants	Annual Conference Investments for Conference Claimants	General Conference Expenses	Miscellaneous Expense Items	Total Other Items						
17	165	61	2	9	264	94	10	40				144	463	1				
12	125	95		11	290	123	24	180		10		342	973	2				
11	38	58		21	143	107	33	155				284	476	3				
7	21	50		2	98	68	17	102				187	331	4				
13	38	65		4	127	88	14	94		3		199	390	5				
	45	435		44	632	180	45	270		26		521	1895	6				
65	158	102		111	504	133	20	157		4		317	1537	7				
131	154	193			552	136	35	204		12		387	1429	8				
	44	121		3	200	129	30	180				330	825	9				
9				3	7	64	1	10				74	125	10				
54	446	182		5	793	240	60	260		15		675	2332	11				
3	11	12		6	58	80	11	127				218	323	12				
3	31	19		8	83	96	24	144				264	687	13				
5	50	57		13	140	62	6	12				80	423	14				
6	61	129		5	211	93	18	108				219	461	15				
6	13			10	29	80						80	1509	16				
78	248	99	3	81	709	160	40	240		10		450	2795	17				
6	20	8		3	37	48	5	50				103	150	18				
46	126	77		6	280	104	12	149				265	949	19				
31	70	168	2		278	112	28	168				308	673	20				
13	60	225			298	120	30	180				330	870	21				
4	28	37	3	20	132	160	40	240				440	1031	22				
12	28	66		5	122	80	20	120		10		230	439	23				
5	129	126	2	19	351	128	32	192		4		356	1069	24				
8	33	167		5	213	95	12	60				167	429	25				
15	105	102	2		224	85	15	128				228	611	26				
19	32	40		3	81	86	10	50				146	290	27				
16	40	249		11	421	176	40	264				480	1142	28				
16	40	28		3	89	64	15	93				172	279	29				
6	20	85	2	3	128	86	21	124		3		234	411	30				
7	59	75		2	158	80	20	120		4		224	501	31				
23	38	30	2	20	124	96	27	144				267	514	32				
20	71	445		16	627	128	36	192				356	1417	33				
	111	80		20	211	160	40	240				440	992	34				
2	10				12	16	4	24				44	56	35				
23	46	37			106	80	20	120				220	438	36				
4	22	14			44	69						69	162	37				
8	19	8			35	48	10	62				120	196	38				
7	18	42		5	73	43	10	64				117	250	39				
33	45	381		10	469	96	24	144				264	1125	40				
25	64	95	4	24	284	192	48	288		20		548	2057	41				
17	33	16	2	8	85	92	14	120				226	352	42				
5	21	7	2		35	36	8	22				66	131	43				
794	3022	4287	50	567	9757	4413	917	5741		121		11359	32076					

TREASURER'S REPORT—EAST ST. LOUIS DISTRICT

List No.	NAMES OF CHARGES	TOTAL CASH PAYMENT for All Purposes	Disciplinary Benevolences				Benevolences					
			World Serv.		Children's Day Fund	Woman's Foreign Missionary Society	Woman's Home Missionary Society	Total Disciplinary Benevolences	Educational Endow- ments, Buildings, Spec. Gifts	Hosp., Homes; En- dow., Bldgs., Sp. Gifts	City Missionary or Church Ext. Society	McKendree College
			Cash on Apportionment	Vouchers, Annuities, Be- quests, Etc.								
1	Alton—First	597	11	553	1161					199		
2	Grace	115	5	120	120					66		
3	Main St.	269	5	165	439					89		
4	Belleville—Epworth	63			63					21		
5	Bethalto and Wanda	104		32	136					6		
6	Brighton	217		169	386					41		
7	Bunker Hill—First and Bend	59		1	60					20		
8	Schutz and Dorchester	150	9		159					30		
9	Caseyville	51			51							
10	Collinsville	295		350	646					15		
11	East Alton	60			194					8		
12	East St. Louis—Alta Sita	100		91	251					50		
13	Bond Ave.	64			65							
14	First	1039	15	845	2336					25		
15	St. Paul's	443		314	883					184		
16	Settlement House	69		72	141					23		
17	Signal Hill	225	6	256	487					75		
18	State St.	16		62	84							
19	Edwardsville—Immanuel	375	5	378	758					74		
20	St. John's	768	16	261	188	1233				55		
21	Gillespie	275	10	170	3	458				85		
22	Godfrey	90		3	7	100				31		
23	Grafton	67		7	97	171				10		
24	Granite City—Dewey Ave.	3				3						
25	East Granite	134	3		95	232				55		
26	Niederlinghaus	580	15	686	847	2128				290		
27	Hamburg and Batchtown	30				54				6		
28	Hartford and South Roxana.	34	1			35						
29	Ierseyville	106	6	161	1	274				21		
30	Kane	38		50	1	89				12		
31	Lebanon	524		217	141	882				189		
32	Madison			1		1						
33	Medora	100	3	140		243						
34	O'Fallon and Shiloh	66	3	73	1	143				22		
35	Piasa and Fidelity	50	10			60						
36	St. Jacob	24	6			30						
37	Shipman and Plainview	63	7	80		150				32		
38	Staunton	205		143		348				25		
39	Troy and Glen Carbon	20				20						
40	Venice	28				28						
41	Waterloo	30				30				8		
42	Woodriver	252	7			467				81		
	Total	7858	31	163	5273	2433	15758			1848		

SOUTHERN ILLINOIS CONFERENCE FOR 1931

Benevolences—Cont.					Other Items							GRAND TOTAL	List No.
Holden Hospital	Orphanage	Old Folks' Home	Monument Fund	Other Annual Conference Benevolences	Total Benevolences Ordered by the Annual Conference	Support of Dist. Supt. inc. House Rent and Admin. Expenses	Support of Bishops (Episcopal Fund)	Support of Conference Claimants	Annual Conference Investments for Conference Claimants	General Conference Expenses	Miscellaneous Expense Items		
8	98	79	5	26	415	240	60	360	15	675	2251	1	
5	33	11		7	122	120	20	180		820	562	2	
33	62	44		12	240	160	40	240		440	1118	3	
	11	25			61	56	14	84		154	278	4	
9	52	97		12	178	104	26	156	10	296	610	5	
21	68	54		6	190	104	26	104		234	810	6	
18	27	43		12	122	136	17	50	10	213	395	7	
17	40	170		10	269	80	12	100	4	196	624	8	
6	10	5			21	60	9	79		148	230	9	
11	75	50		31	186	144	36	216		396	1228	10	
19	24	27	4	6	84	96	24	144		264	602	11	
3	32			16	101	144	36	216	8	404	756	12	
	14	6		22	42	96	24	144	1	269	376	13	
8	107	102		37	333	259	64	388		751	3520	14	
	4			14	202	240	60	360	40	660	1745	15	
	10				33	40	5	62		107	281	16	
2	54		3		132	160	55	240	4	454	1075	17	
	30				30	112				112	226	18	
33	81	121	3	18	330	144	23	216	14	397	1485	19	
3	306	506	5	60	935	240	45	360	30	675	2843	20	
10	40	46			184	180	45	270	14	509	1151	21	
6	58	94	2	16	207	112	28	168		308	615	22	
6	49	14		7	86	110	13	105	5	230	490	23	
	5	9		6	20	48	2			50	73	24	
28	27	26	2	7	145	80	20	120	10	230	607	25	
15	124	195		65	694	264	66	380	20	730	3552	26	
18	50	209	1	14	298	104	18	130		252	604	27	
	22	34	4	62	28	28	7	42		77	174	28	
13	75	46	3	9	167	131	32	196	10	369	810	29	
6	13	21		9	61	92	20	120	7	239	389	30	
	122	188	2		501	136	38	204	4	382	1765	31	
12	13	11			39	48				48	85	32	
	40	6		9	57	80	15	120		215	315	33	
6	34	81	2	10	155	78	18	108	4	208	506	34	
18	42	14		12	88	80	12	72		164	312	35	
10	12	10		3	35	45	11	67		123	188	36	
7	22	10		14	85	84	17	122		223	458	37	
14	113	83		21	256	128	32	192	9	361	965	38	
	14		2	3	19	24	6	36		71	110	39	
8	7	9			24	40	1	2	2	45	97	40	
	5	6	2	1	22	12	2	16		30	82	41	
10	45	27	3	25	191	168	42	253	10	482	1131	42	
364	2070	2406	65	579	7421	4807	1036	6422	9	227	12404	35687	

TREASURER'S REPORT—MT. CARMEL DISTRICT

List No.	NAMES OF CHARGES	TOTAL CASH PAYMENT for All Purposes	Disciplinary Benevolences					Benevolences				
			World Serv.		Children's Day Fund	Woman's Foreign Missionary Society	Woman's Home Missionary Society	Total Disciplinary Benevolences	Educational Endow- ments, Buildings, Spec. Gifts	Hosp., Homes: En- low., Bldgs., Sp. Gifts	City Missionary or Church Ext. Society	McKendree College
			Cash on Apportionment	Vouchers, Annuities, Be- quests, Etc.								
1	Albion	346	150		12	124	111	397				50
2	Bellmont	39	35			25		60				5
3	Benton	121	65		3	45	58	171				35
4	Big Prairie	116	55			60		115				11
5	Browns	34	139		5	10		154				24
6	Carmi	322	20		8	164	72	264				
7	Carrier Mills	63	100			53		155				
8	Centerville	6	5					5				
9	Christopher	104	4			43		47				4
10	Crossville											
11	Dahlgren	10	68			11		79				5
12	Eldorado	498	351			167	105	623				109
13	Enfield	281	177			45		222				60
14	Equality	15	40					40				3
15	Galatia	30	29					29				
16	Grayville	38	179				12	191				500
17	Harrisburg—Dorris Heights.	9	12					12				
18	First	560	485			165	215	865				160
19	Ina	37										
20	Logan	1	3					3				
21	Macedonia	24	35	8	3			46				
22	Maunie		20		6			26				
23	McLeansboro	67	100		8	62		170				8
24	Mill Shoals	31	23					23				
25	Mt. Carmel	570	210			404	631	1245				70
26	Mt. Vernon—Circuit	33	27					27				
27	Epworth	195	107		5			112				31
28	First	552	728		10	634		1372				242
29	Wesley	221	198			91	116	405				
30	Norris City	21	5				5	10				
31	Omaha	202	32		5	22		59				10
32	Ridgway	106	90				3	93				
33	Sesser	8	35			46		81				
34	Shawneetown	10	60					60				
35	Thompsonville	45						7				
36	Waltonville	14	7									3
37	Wayne City							15				
38	West Frankfort—Central	102	15					233				5
39	First	319	26		2	85	32	145				9
40	Trinity	194				174		174				
41	Zeigler	10	20					20				
	Total	5482	3742	8	69	2430	1506	7755				1344

SOUTHERN ILLINOIS CONFERENCE FOR 1931

Benevolences—Cont.					Other Items							GRAND TOTAL	List No.	
Holden Hospital	Orphanage	Old Folks' Home	Monument Fund	Other Annual Conference Benevolences	Total Benevolences Ordered by the Annual Conference	Support of Dist. Supt. inc. House Rent and Admin. Expenses	Support of Bishops (Episcopal Fund)	Support of Conference Claimants	Annual Conference Investments for Conference Claimants	General Conference Expenses	Miscellaneous Expense Items			Total Other Items
12	132	91	3		288	138	38	205		9	9	399	1084	1
10	13	26			54	57	3	36			6	102	216	2
39	17				91	144	10	100		1	9	264	526	3
10	30	20			71	64	16	96				180	356	4
24	43	114			205	32	3	24			6	127	486	5
15	3				30	176	44	264		12	22	518	802	6
41	75		3	2	121	95	10	50			7	162	438	7
	5				10	3	1	6				10	25	8
4	69	18	1		96	84	1	98				183	326	9
														10
11	24	10	7		67	91		5				96	242	11
26	65	40	4		244	208	30	312		12	13	584	1451	12
8	57	16	2		143	104	19	156		6		285	650	13
15	28	20			66	51	2	10			5	68	174	14
39	115	5			159	82	10	20				117	305	15
20	36	86	11		653	146	27	20			5	173	1017	16
						26	2	7				35	47	17
52	205	75	5	20	517	240	45	360	10		4	659	2041	18
7	4				11	36		37			3	76	87	19
5					9	11	1					12	24	20
5	44	13	1		63	79		14		6	4	103	212	21
	19	11			30	56					2	58	114	22
10	78	6			94	98	17	50				165	429	23
9	14	29			60	60	4	10				74	157	24
71	119	170			430	240	60	360			15	675	2350	25
4	43		1		48	70	1	26			7	104	179	26
	9	7			47	108	23	141				272	431	27
31	500	243	5	46	1067	240	45	360		10	20	675	3114	28
	135	23			158	124	35	186				345	908	29
6	17	59			82	110	2	14				126	218	30
62	85	48	2		207	108	23	162			6	299	565	31
	62	18	2		82	112	20	81			6	119	394	32
3	14				17	47	2	6				54	153	33
2	32	10			94	64	2	8			9	83	237	34
	36				36		4	41				45	81	35
6					9	86	1	10			4	101	117	36
16	100		2		118	82	13	87				182	315	37
27	9	21			52	200	20	100			10	330	615	38
23	172	14	2		230	224	42	336			31	633	1008	39
	39	12			51	96	24	144	2			266	491	40
5	28	7	2		42	40		8				48	110	41
618	2540	1219	55	69	5842	4091	609	3930	12	62	203	8902	22504	

TREASURER'S REPORT—OLNEY DISTRICT

List No.	NAMES OF CHARGES	Disciplinary Benevolences						Benevolences				
		TOTAL CASH PAYMENT for All Purposes	World Serv.		Children's Day Fund	Woman's Foreign Missionary Society	Woman's Home Missionary Society	Total Disciplinary Benevolences	Educational Endow., Buildings, Spec. Gifts	Hosp., Homes: En- dow., Bldgs., Sp. Gifts	City Missionary or Church Ext. Society	McKendree College
			Cash on Appointment	Vouchers, Annuities, Re- quests, Etc.								
1	Allendale	21	31		3	117		151				
2	Bone Gap	37	57		2	26		94				
3	Bridgeport	232	304	47		110	190	651				8
4	Calhoun	168	100		1			101				5
5	Chauncey	70	39		3			42				
6	Cisne	117	100		1			101				5
7	Claremont	50	70					70				
8	Clay City	168	32		1	113		146				
9	Dieterich		13					13				
10	Efingham	317	314		22	406	363	1105				
11	Fairfield—Circuit	74	46					46				
12	First	608	329		16	257	180	780				26
13	Flat Rock	271	167		10	468		645				
14	Flora	355	300		14	612	260	1186				100
15	Friendsville	54	43					43				5
16	Golden Gate	55	85		6			91				
17	Hutsonville	177	45		10	55		110				10
18	Iuka	108	19					19				5
19	Johnsonville	25	6		3			8				
20	Lawrenceville	1371	2000		25	837	658	3520				500
21	Louisville	204	83		7	80		175				29
22	Mt. Erie	68	35					35				
23	Newton	272	25		3	74	27	129				6
24	Noble	167	113	16	5			134				20
25	Oblong	347	200		8	260		168				53
26	Oblong—Circuit	122	120		14		489	623				40
27	Olney	535	450			478	1104	2032				100
28	Palestine—Circuit	25	33			30		63				
29	First	238	115		11	143	3	272				7
30	Pinkstaff	39	61					61				
31	Robinson	507	635		16	280	391	1324				223
32	Sailor Springs	74	126		6		5	144				14
33	St. Francisville	146	157		4	190		351				10
34	Sumner	219	79			51	75	205				25
35	Watson		113		2			115				7
36	West Liberty	132	68		4	112		184				8
37	West Salem	2	18		5	1		24				
38	Willow Hill	21	116			30		146				2
39	Xenia	80	53			120		173				10
	Total	7526	6699	72	204	5855	3745	15675				1218

SOUTHERN ILLINOIS CONFERENCE FOR 1931

Benevolences—Cont.						Other Items							GRAND TOTAL	List No.
Holden Hospital	Orphanage	Old Folks' Home	Monument Fund	Other Annual Conference Benevolences	Total Benevolences Ordered by the Annual Conference	Support of Dist. Supt. inc. House Rent and Admin. Expenses	Support of Bishops (Episcopal Fund)	Support of Conference Claimants	Annual Conference Investments for Conference Claimants	General Conference Expenses	Miscellaneous Expense Items	Total Other Items		
.....	34	24	5	58	64	18	82	291	1
.....	5	21	14	12	47	80	2	28	110	1251	2
.....	151	949	2	1123	144	36	276	23	22	441	2215	3
.....	78	117	1	209	19	24	135	178	488	4
10	54	15	6	85	56	10	45	12	132	250	5
15	43	131	202	100	14	87	9	210	513	6
10	30	40	4	84	74	3	47	124	278	7
6	50	254	6	316	96	24	144	264	726	8
.....	7	2	9	18	88	88	119	9
7	119	225	3	404	180	31	273	10	494	2003	10
17	13	29	5	64	96	24	50	170	280	11
.....	56	500	4	34	620	176	44	264	14	498	1889	12
.....	75	174	11	260	144	25	216	20	405	1310	13
38	160	149	4	63	514	192	48	288	543	2243	14
.....	39	14	4	58	50	6	41	2	99	200	15
22	13	100	3	4	202	53	5	44	3	105	398	16
10	10	72	2	6	161	120	20	140	5	285	556	17
2	12	38	2	3	56	64	16	81	161	245	18
19	10	6	93	38	3	21	24	71	19
67	193	6728	5	7586	288	82	432	802	11908	20
19	49	67	2	168	96	24	144	264	609	21
5	11	15	31	68	4	64	30	136	202	22
26	42	117	3	194	128	32	192	382	699	23
11	92	96	13	235	96	24	126	8	254	623	24
20	50	96	10	241	144	42	216	21	423	1132	25
152	34	133	207	114	22	100	236	1066	26
1	127	359	1	15	754	240	60	360	15	675	3461	27
18	26	36	6	82	78	25	103	248	28
14	66	200	6	280	96	29	144	30	294	846	29
64	27	248	283	104	39	143	487	30
23	426	302	5	187	1207	240	70	360	23	693	3224	31
13	22	130	2	9	200	64	5	30	5	104	448	32
20	21	41	2	14	87	104	15	110	5	234	672	33
10	40	245	2	4	346	112	32	168	10	322	873	34
12	16	55	4	91	80	80	286	35
6	39	102	165	64	63	98	10	188	537	36
.....	12	4	22	32	2	34	80	37
8	59	46	107	56	5	14	75	328	38
.....	41	26	5	90	96	12	68	176	439	39
640	2546	11898	49	553	16904	4093	804	4830	269	10020	42513			

TREASURER'S REPORT—RECAPITULATION

List No.	NAMES OF DISTRICTS	TOTAL CASH PAYMENT for All Purposes		Disciplinary Benevolences					Benevolences				
				World Serv.		Children's Day Fund	Woman's Foreign Missionary Society	Woman's Home Missionary Society	Total Disciplinary Benevolences	Educational Endow., Buildings, Spec. Gifts	Hosp., Homes; Endow., Bldgs., Sp. Gifts	City Missionary or Church Ext. Society	McKendree College
				Cash on Apportionment	Vouchers, Annuitys, Bequests, Etc.								
1	Carbondale	7897	4361	4	78	2517	3340	10300	991
2	Centralia	8284	4744	5	134	3827	2250	10960	1037
3	East St. Louis	9483	7858	31	163	5273	2433	15758	1848
4	Mt. Carmel	5482	3742	8	69	2430	1506	7755	1344
5	Olney	7526	6699	72	204	5855	3745	15675	1218
	This year's total	38672	27404	120	648	19902	13274	60448	6438
	Last year	48236	29807	1029	18526	15861	63748	7406
	Increase	1376
	Decrease	9564	2403	381	2587	3297	968

SOUTHERN ILLINOIS CONFERENCE FOR 1931

Benevolences—Cont.						Other Items						GRAND TOTAL	List No.	
Holden Hospital	Orphanage	Old Folks' Home	Monument Fund	Other Annual Conference Benevolences	Total Benevolences Ordered by the Annual Conference	Support of Dist. Supt. inc. House Rent and Admin. Expenses	Support of Bishops (Episcopal Fund)	Support of Conference Claimants	Annual Conference Investments for Conference Claimants	General Conference Expenses	Miscellaneous Expense Items			Total Other Items
950	2145	3941	44	236	8305	4583	962	5963	74	249	11931	30541	1
794	3022	4287	50	567	9757	4413	917	5741	121	11359	32076	2
364	2070	2406	65	579	7421	4807	1036	6422	9	227	12404	35687	3
618	2540	1219	55	66	5842	4091	609	3930	12	62	203	8902	22504	4
640	2546	11898	49	552	16904	4096	804	4830	23	269	10020	42513	5
3266	12223	23751	263	2001	48229	21990	4328	26886	44	753	452	54616	163321	
3593	24306	12230	333	2841	53316	23449	4871	29461	741	337	177573	
.....	11521	12	115	14252	
997	11983	70	840	5087	1459	543	2572	

SUNDAY SCHOOL STATISTICS—CENTRALIA DISTRICT

SUPPLEMENTAL REPORT

SUNDAY SCHOOLS

Last No.	No. of Schools	No. of Classes Under 18 Years	No. of Classes Closely Using	Officers and Teachers	Pupils of All Grades	Cradle Roll	Enrollment			Ch. Mem.	Finances				L'd'ship Tr. Classes	Methodist Interdenom. National	Methodist Interdenom. National	Wk. Day School, incl. V.S.	Wk. Day Church School	Total Exp. Ch. Sch.		
							Home	Department	Total		Average Attendance	Pupils, incl. Home Dept.: Ch. Mem.	Accessions to Ch. School	Rally Day							Pd. to W. S., not Off. Giving	Pd. to All Other
1	Alma	4	35	180	25	22	330	250	6	24	42	380	30	1	1	1	1	1	1	1		
2	Altamont	1	8	249	156	170	173	112	134	32	65	100	65	1	1	1	1	1	1	1		
3	Ashley and Dubois	2	22	132	19	4	345	388	90	3	46	27	27	1	1	1	1	1	1	1		
4	Beaucoup	5	32	250	10	3	307	135	7	18	48	46	50	250	1	1	1	1	1	1		
5	Beaver Creek	1	47	300	42	40	268	183	130	1	18	48	46	250	1	1	1	1	1	1		
6	Belleville—First	1	12	30	206	42	300	175	15	11	20	71	50	191	1	1	1	1	1	1		
7	Jackson St.	1	11	30	167	12	300	175	15	11	100	250	200	1	1	1	1	1	1	1		
8	Brownstown	2	6	20	215	16	178	85	50	5	3	10	146	120	1	1	1	1	1	1		
9	Carlyle	1	6	32	125	31	168	95	50	5	3	10	146	120	1	1	1	1	1	1		
10	Central City	1	16	46	604	40	690	332	300	14	62	390	500	1	1	1	1	1	1	1		
11	Centralia—First	1	11	28	308	67	443	443	258	7	47	330	200	400	20	1	1	1	1	1		
12	Second	1	43	32	268	32	238	179	36	2	25	221	261	221	1	1	1	1	1	1		
13	Cofteen	2	9	21	140	12	183	110	100	2	60	250	130	250	1	1	1	1	1	1		
14	Donnellson	2	8	20	160	20	180	100	100	2	25	250	130	250	1	1	1	1	1	1		
15	Farna	1	36	35	450	24	530	265	375	18	750	190	400	20	1	1	1	1	1	1		
16	Greenhill	1	12	20	150	20	175	100	6	6	3	50	100	20	1	1	1	1	1	1		
17	Hercule	3	8	48	149	11	197	150	285	4	27	27	120	20	1	1	1	1	1	1		
18	Hoylston and North Prairie	2	38	259	38	30	365	227	285	4	9	43	138	333	1	1	1	1	1	1		
19	Kinnurdy	1	7	4	28	255	14	10	305	136	60	60	136	136	1	1	1	1	1	1		
20	Kitchfield	2	24	9	406	25	12	478	260	30	120	550	120	550	1	1	1	1	1	1		
21	Marissa	1	16	158	12	186	100	100	100	4	40	50	128	128	1	1	1	1	1	1		
22	Masontah	1	6	20	119	10	181	85	81	2	5	250	210	250	1	1	1	1	1	1		
23	Mason	6	16	23	69	299	15	20	403	298	210	3	49	60	210	1	1	1	1	1		
24	Mt. Olive	1	14	45	276	10	226	154	5	5	25	50	250	250	1	1	1	1	1	1		
25	Mulberry Grove	3	8	28	231	7	321	178	183	15	15	18	46	185	185	1	1	1	1	1		
26	New Baden and Huey	1	4	50	221	7	278	160	100	4	10	10	125	125	1	1	1	1	1	1		
27	Nashville	1	15	3	14	84	119	70	40	1	61	21	131	131	1	1	1	1	1	1		
28	New Baden and Huey	1	3	14	84	14	119	70	40	1	61	21	131	131	1	1	1	1	1	1		
29	Okawville	1	6	24	185	14	233	130	95	11	54	60	190	190	1	1	1	1	1	1		
30	Pocahontas	2	6	28	150	12	190	115	90	1	54	60	190	190	1	1	1	1	1	1		
31	Ramsay	1	9	27	241	24	332	161	130	13	68	72	202	202	1	1	1	1	1	1		
32	St. Elmo	1	18	12	205	27	304	252	283	1	89	48	358	358	1	1	1	1	1	1		
33	Salem	1	7	75	175	24	250	143	125	4	16	46	200	200	1	1	1	1	1	1		
34	Sandval	2	15	9	240	25	300	180	150	4	16	46	200	200	1	1	1	1	1	1		
35	Shattuck	1	23	10	300	12	300	180	150	4	16	46	200	200	1	1	1	1	1	1		
36	Shobomer	3	46	240	116	18	172	116	118	1	26	151	151	151	1	1	1	1	1	1		
37	Sobomer	1	5	32	150	25	217	107	75	5	45	45	120	120	1	1	1	1	1	1		
38	Sorrento	3	8	5	32	150	25	217	107	75	5	45	45	120	120	1	1	1	1	1	1	
39	Tilden	1	7	5	20	125	14	173	91	14	10	144	100	340	1	1	1	1	1	1		
40	Vernon	1	12	4	38	545	18	28	591	250	2	10	144	100	340	1	1	1	1	1	1	
41	Vandata	1	4	5	21	370	36	10	6	6	6	437	250	88	10	8	120	120	1	1	1	
42	Vernon	4	10	4	21	370	36	10	6	6	6	437	250	88	10	8	120	120	1	1	1	
43	Wainut Hill	4	10	4	21	370	36	10	6	6	6	437	250	88	10	8	120	120	1	1	1	
Total		881	378	148	1268	8927	736	499	12115	6670	3801	345	138	2495	2353	9126	20	2	11	1	4	30

NAMES OF CHARGES OR CHURCHES

SUNDAY SCHOOL STATISTICS—EAST ST. LOUIS DISTRICT

List No.	NAMES OF CHARGES OR CHURCHES	SUNDAY SCHOOLS										SUPPLEMENTAL REPORT																	
		Enrollment					Ch. Mem.		Finances			L'd'ship Tr.		Vacation Schools			Wk. Day Church School												
		No. of Schools	No. of Classes Under 18 Years	No. of Classes Using Closer Graded Les.	Officers and Teachers	F pupils of All Grades	Cradle Roll	Home Department	Total Enrollment	Average Attendance	Pupils, incl. Home Dept., Ch. Mem.	Accessions to Ch. from Sun. School	Rally Day (Ordin.)	Pd. to W. S. Not incl. Rally Day Off.	Pd. to All Other Beneficences	Expenses for Lec. Tr. M's., Sup., Etc.	Methodist International	Methodist International	Methodist International	Methodist International	No. of Teachers & Helpers	No. of Pd. Teach- ers and Helpers	Methodist Pupil Enrollment	Average Attendance	Total Exp. Vaca. Ch. Sch.				
1	Alton—First	1	7	39	462	33	31	565	274	396	21	14	75	115	690	1	54	1	7	55	35			30					
2	Grace	1	5	18	132	23	33	155	85	27	15	64	33	132	182														
3	Main Street	1	14	8	29	420	42	15	503	241	231	24	131	93	483														
4	Belleville—Epworth	1	10	15	107	17	15	122	93	10	8	10	55	130	136										5				
5	Bethalto and Wanda	2	7	25	136	17	6	157	105	16	12	42	45	248	171										35				
6	Brighton	1	3	23	110	22	20	314	110	13	9	60	36	171	121										30				
7	Banker Hill—First and Bend	3	13	13	230	22	25	110	80	60	3	5	43	5	150														
8	Schmitz and Dorchester	2	5	25	140	20	35	210	110	15	11	120	5	301	277														
9	Caseyville	1	18	22	398	30	35	928	315	94	41	100	100	200	200														
10	Collinsville	1	12	26	200	50	12	288	200	100	15	10	100	100	200														
11	East Alton	1	11	21	161	15	15	540	318	275	15	24	155	40	744														
12	East St. Louis—Alta Site	1	9	27	489	30	30	641	313	313	6	4	100	40	65														
13	Rond Avenue	1	6	32	208	57	30	328	162	162	6	4	100	40	150														
14	St. Paul	1	23	30	553	30	30	928	315	94	41	100	100	200	200														
15	St. Paul	1	13	14	30	208	57	30	328	162	162	6	4	100	40	150													
16	Settlement House	1	1	3	26	280	12	12	409	346	6	17	102	39	277														
17	Signal Hill	1	14	34	302	61	61	286	171	150	9	17	102	39	277														
18	State Street	1	12	4	23	233	20	10	286	171	150	9	17	102	39	277													
19	Edwardsville—Immanuel	1	12	4	35	556	52	28	636	374	310	16	16	130	300										35				
20	St. John's	1	22	10	42	452	52	40	636	374	310	16	16	130	300														
21	Gillespie	2	7	28	164	35	164	192	74	77	3	9	72	58	130														
22	Godfrey	2	10	8	35	320	15	28	365	140	12	9	65	75	156														
23	Grafton	1	1	21	252	17	21	252	140	32	10	3	3	3	3														
24	Granite City—Dewey Avenue	1	18	19	33	521	70	21	645	246	171	28	106	306	360														
25	East Granite	1	4	20	68	602	37	36	743	418	402	32	15	114	195										21				
26	Niederinghaus	2	12	20	28	190	25	9	252	130	115	45	15	2	210										48				
27	Hamburg and Batchtown	2	24	28	100	25	9	252	130	115	45	15	2	210	210														
28	Hartford and South Roxana	2	6	13	121	11	12	132	80	25	2	7	85	212	219														
29	Jerseyville	1	11	6	18	248	11	18	245	140	195	7	1	55	150														
30	Kane	2	7	5	30	85	39	21	180	70	10	2	29	53	53														
31	Lebanon	1	14	12	39	175	25	20	259	145	145	10	57	122	188										5				
32	Madison	1	1	19	176	12	18	223	123	123	2	10	21	162	162														
33	McDona	1	6	4	22	90	6	6	112	70	100	2	4	25	76														
34	O'Fallon and Shiloh	2	10	8	20	155	5	12	175	116	100	1	14	40	135										10				
35	Piassa and Fidelity	2	2	6	32	140	5	12	187	90	58	5	59	76	221														
36	St. Jacobs	1	5	3	81	13	13	103	58	58	1	14	24	85	85														
37	Shipman and Plainview	2	11	8	35	155	17	20	207	130	130	5	16	83	175										30				
38	Stanton	1	10	16	176	28	25	245	117	125	3	16	83	3	280														
39	Troy and Glen Carbon	1	4	10	65	9	9	101	65	34	3	28	28	24	130														
40	Venice	1	1	9	17	175	9	9	201	125	34	3	28	24	130														
41	Waterloo	1	1	4	1	1	1	20	12	6	1	1	1	1	1														
42	Wood River	1	1	10	33	360	35	10	438	252	210	40	120	46	265														
Total		58	454	263	1008	9949	922	549	12856	6621	3332	374	164	2264	16550	10016	4	4	211	21	142	1545	1230	2	1	2	153	140	249

SUNDAY SCHOOL STATISTICS—MT. CARMEL DISTRICT

SUNDAY SCHOOLS

SUPPLEMENTAL REPORT

List No.	No. of Churches	Names of Churches	SUNDAY SCHOOLS										SUPPLEMENTAL REPORT														
			Enrollment					Ch. Mem.		Finances			L'd'ship Tr.		Vacation Schools			Wk. Day Church School									
			No. of Classes Under 18 Years	No. of Classes Closely Graded Usng. Officers and Teachers	Pupils of All Grades	Cradle Roll	Home Department	Total Enrollment	Average Attendance	Pupils, incl. Home Dept.: Ch. Mem.	Accessions to Ch. School	Rally Day Offering	Pd. to W.S., not incl. Rally Day Off.	Renewances	Expenses for Les. M'ns, Supp. Etc.	Methodist Interdenom. Train'g Classes	Methodist Interdenom. Both Types	No. of Vacation Schools	No. of Teachers and Helpers	Pupil Enrollment	Average Attendance	Methodist Interdenom. Wk. Day Sch., not incl. V. S.	No. of Pd. Teachers and Helpers	Methodist Pupil Enrollment	Average Attendance	Total Exp. Vaca. Wk. Day, Ch. Sch.	
1	Alton	3	16	43	389	13	14	445	222	235	8	16	98	63	300	6	20	1	8	140	90	1	1	1	1	1	1
2	Bellmont	3	9	27	200	24	12	265	145	145	20	20	36	30	370	20	20	1	1	1	1	1	1	1	1	1	1
3	Benton	1	15	36	440	20	20	516	240	350	2	2	35	30	370	20	20	1	1	1	1	1	1	1	1	1	1
4	Big Prairie	1	2	8	52	15	15	60	41	35	50	50	35	28	283	100	200	100	100	200	200	200	200	200	200	200	200
5	Browns	3	8	45	293	15	15	253	283	202	10	10	100	75	170	57	57	1	1	1	1	1	1	1	1	1	1
6	Carmi	1	4	20	210	20	10	382	180	100	10	10	100	75	170	57	57	1	1	1	1	1	1	1	1	1	1
7	Carrier Mills	1	2	22	330	20	10	280	124	75	23	3	6	190	190	190	190	190	190	190	190	190	190	190	190	190	190
8	Centerville	1	3	6	60	16	16	280	124	75	23	3	6	190	190	190	190	190	190	190	190	190	190	190	190	190	190
9	Christopher	4	8	29	309	16	16	309	309	90	5	5	68	56	198	95	95	1	1	1	1	1	1	1	1	1	1
10	Crossville	3	6	32	45	16	16	1048	391	300	30	9	200	114	508	508	508	508	508	508	508	508	508	508	508	508	508
11	Dahlgren	1	12	12	45	68	35	439	275	300	10	10	50	200	200	200	200	200	200	200	200	200	200	200	200	200	200
12	Eldorado	4	13	6	74	330	35	243	160	70	14	28	28	110	110	110	110	110	110	110	110	110	110	110	110	110	110
13	Enfield	3	10	2	38	190	15	200	65	112	14	5	68	16	431	431	431	431	431	431	431	431	431	431	431	431	431
14	Equality	2	8	20	200	16	16	301	207	112	14	5	68	16	431	431	431	431	431	431	431	431	431	431	431	431	431
15	Galata	2	6	10	35	305	40	367	300	102	1	8	150	102	102	102	102	102	102	102	102	102	102	102	102	102	102
16	Grayville	2	15	18	452	63	34	300	100	100	100	100	100	100	100	100	100	100	100	100	100	100	100	100	100	100	100
17	Harrisburg—Dorris Heights	1	22	15	18	452	63	300	100	100	100	100	100	100	100	100	100	100	100	100	100	100	100	100	100	100	100
18	First	1	8	23	189	10	10	218	139	58	23	38	23	38	145	145	145	145	145	145	145	145	145	145	145	145	145
19	Logan	3	12	6	45	246	4	300	180	175	12	12	60	30	300	300	300	300	300	300	300	300	300	300	300	300	300
20	Macedonia	4	12	11	45	246	4	300	180	175	12	12	60	30	300	300	300	300	300	300	300	300	300	300	300	300	300
21	Macoma	3	12	11	45	246	4	300	180	175	12	12	60	30	300	300	300	300	300	300	300	300	300	300	300	300	300
22	McLeansboro	3	12	11	45	246	4	300	180	175	12	12	60	30	300	300	300	300	300	300	300	300	300	300	300	300	300
23	McLeansboro	3	12	11	45	246	4	300	180	175	12	12	60	30	300	300	300	300	300	300	300	300	300	300	300	300	300
24	Mill Shoal	3	12	11	45	246	4	300	180	175	12	12	60	30	300	300	300	300	300	300	300	300	300	300	300	300	300
25	Mt. Carmel	1	28	13	45	717	70	30	822	445	600	15	27	200	200	200	200	200	200	200	200	200	200	200	200	200	200
26	Mt. Vernon—Circuit	5	6	12	9	28	257	16	285	150	50	6	27	200	200	200	200	200	200	200	200	200	200	200	200	200	200
27	Epworth	1	23	23	48	565	65	24	702	467	465	32	10	385	381	472	231	231	231	231	231	231	231	231	231	231	231
28	First	1	24	24	286	15	8	325	208	26	26	17	229	17	229	229	229	229	229	229	229	229	229	229	229	229	229
29	Wesley	1	7	36	300	26	8	371	200	240	2	5	90	50	200	200	200	200	200	200	200	200	200	200	200	200	200
30	Norris City	5	14	36	300	26	8	371	200	240	2	5	90	50	200	200	200	200	200	200	200	200	200	200	200	200	200
31	Omaha	3	10	35	200	40	15	250	200	100	15	15	90	50	200	200	200	200	200	200	200	200	200	200	200	200	200
32	Ridgway	3	12	31	211	38	12	290	175	137	15	15	90	50	200	200	200	200	200	200	200	200	200	200	200	200	200
33	Sesser	1	4	12	80	23	18	223	121	40	18	60	10	45	157	157	157	157	157	157	157	157	157	157	157	157	157
34	Shawncetown	3	3	34	223	121	40	206	130	51	60	6	145	145	145	145	145	145	145	145	145	145	145	145	145	145	145
35	Thompsonville	1	6	5	12	194	21	310	166	108	70	70	13	175	175	175	175	175	175	175	175	175	175	175	175	175	175
36	Watsonville	4	8	5	34	255	21	318	165	108	70	70	13	175	175	175	175	175	175	175	175	175	175	175	175	175	175
37	Wayne City	1	17	3	38	707	303	1018	325	307	73	2	13	388	388	388	388	388	388	388	388	388	388	388	388	388	388
38	West Frankfort—Central	1	12	7	24	275	25	10	334	334	1	1	280	280	280	280	280	280	280	280	280	280	280	280	280	280	280
39	First	1	12	7	24	275	25	10	334	334	1	1	280	280	280	280	280	280	280	280	280	280	280	280	280	280	280
40	Trinity	1	12	7	24	275	25	10	334	334	1	1	280	280	280	280	280	280	280	280	280	280	280	280	280	280	280
41	Zeigler	1	12	7	24	275	25	10	334	334	1	1	280	280	280	280	280	280	280	280	280	280	280	280	280	280	280
Total		97	385	190	1239	10906	1255	256	14180	7576	4050	333	51	1602	1301	8332	1	6	28	1	8	140	90	1	1	1	32

List No.

SUNDAY SCHOOL STATISTICS—OLNEY DISTRICT

List No.	SUNDAY SCHOOLS												SUPPLEMENTAL REPORT														
	Enrollment												Finances					L'd ship Tr. Vacation Schools					Wk. Day Church School				
	No. of Classes Under 18 Years	No. of Classes Under 18 Years Closely Graded Les.	Officers and Teachers	Pupils of All Grades	Cradle Roll	Home Department	Total Enrollment	Average Attendance	Pupils, incl. Home Dept., Ch. Mem.	Accessions to Ch. Mem.	Rally Day from Sun. School	Pd. to W. S. not incl. Rally Day Off.	Pd. to All Other Benevolences	Expns. for Les. M'als, Supp., Etc.	Methodist Interdenom. Train'g Classes	No. of Vacation Schools	No. of Teachers and Helpers	Pupil Enrollment	Average Attendance	Methodist Interdenom. incl. V. S.	Wk. Day Sch. not incl. V. S.	No. of Pd. Teachers and Helpers	Methodist Pupil Enrollment	Average Attendance	Total Exp. Ch. Sch.		
	No. of Schools	No. of Classes	No. of Teachers	All Grades	Roll	Dept.	Total	Average	Ch. Mem.	Ch. Mem.	Ch. Mem.	Ch. Mem.	Ch. Mem.	Ch. Mem.	Ch. Mem.	Ch. Mem.	Ch. Mem.	Ch. Mem.	Ch. Mem.	Ch. Mem.	Ch. Mem.	Ch. Mem.	Ch. Mem.	Ch. Mem.	Ch. Mem.	Ch. Mem.	Ch. Mem.
1	Allendale	3	13	8	33	236	31	300	175	1	31	210	210	1	1	1	1	1	1	1	1	1	1	1	1	1	
2	Bone Gap	1	18	18	34	137	73	125	137	1	304	31	304	1	1	1	1	1	1	1	1	1	1	1	1	1	
3	Bridgeport	2	9	34	625	625	25	625	375	24	304	48	211	1	1	1	1	1	1	1	1	1	1	1	1	1	
4	Calhoun	4	14	45	206	25	19	206	180	1	3	78	209	1	1	1	1	1	1	1	1	1	1	1	1	1	
5	Channey	6	15	56	235	8	6	249	204	115	3	109	195	1	1	1	1	1	1	1	1	1	1	1	1	1	
6	Cane	3	15	46	243	26	6	371	200	185	21	1	210	1	1	1	1	1	1	1	1	1	1	1	1	1	
7	Claremont	8	11	35	200	10	3	365	165	165	4	32	100	1	1	1	1	1	1	1	1	1	1	1	1	1	
8	Clay City	2	10	28	200	17	30	275	175	223	4	13	175	1	1	1	1	1	1	1	1	1	1	1	1	1	
9	Dietrich	4	12	30	370	420	22	478	223	420	17	232	48	125	2	2	2	2	2	2	2	2	2	2	2	2	
10	Effingham	2	6	27	420	320	14	338	228	3	82	46	9	125	1	1	1	1	1	1	1	1	1	1	1	1	
11	Fairfield—Circuit	1	12	6	34	320	30	350	215	5	16	100	180	1	1	1	1	1	1	1	1	1	1	1	1	1	
12	First	2	10	36	284	30	20	350	215	11	10	80	140	1	1	1	1	1	1	1	1	1	1	1	1	1	
13	Flat Rock	1	10	35	380	47	77	539	253	10	163	177	389	2	2	2	2	2	2	2	2	2	2	2	2	2	
14	Florida	4	9	37	163	7	10	200	112	18	48	85	97	1	1	1	1	1	1	1	1	1	1	1	1	1	
15	Friendsville	4	9	34	255	13	12	322	268	18	8	18	185	1	1	1	1	1	1	1	1	1	1	1	1	1	
16	Golden Gate	5	12	4	36	259	13	355	130	4	8	18	185	1	1	1	1	1	1	1	1	1	1	1	1	1	
17	Hutsonville	3	10	7	36	220	9	326	130	12	3	8	185	1	1	1	1	1	1	1	1	1	1	1	1	1	
18	Jackson	4	13	7	32	627	53	700	350	33	12	300	825	1	1	1	1	1	1	1	1	1	1	1	1	1	
19	Johnsontown	4	13	47	364	10	12	433	303	48	117	188	240	1	1	1	1	1	1	1	1	1	1	1	1	1	
20	Lawrenceville	5	14	55	246	7	342	358	192	8	48	188	240	1	1	1	1	1	1	1	1	1	1	1	1	1	
21	Louisville	1	14	36	355	26	38	489	260	210	30	75	225	1	1	1	1	1	1	1	1	1	1	1	1	1	
22	McC. Erre	5	14	36	355	26	38	489	260	210	30	75	225	1	1	1	1	1	1	1	1	1	1	1	1	1	
23	Madison	4	9	72	355	26	38	489	260	210	30	75	225	1	1	1	1	1	1	1	1	1	1	1	1	1	
24	Madison	6	9	96	355	26	38	489	260	210	30	75	225	1	1	1	1	1	1	1	1	1	1	1	1	1	
25	Oblong—Circuit	1	7	23	343	12	400	133	300	6	8	150	147	1	1	1	1	1	1	1	1	1	1	1	1	1	
26	Oblong	1	23	39	556	55	24	674	368	500	8	21	190	78	2	2	2	2	2	2	2	2	2	2	2	2	
27	Olney	5	12	32	263	263	24	263	263	263	30	30	286	1	1	1	1	1	1	1	1	1	1	1	1	1	
28	Palatine—Circuit	2	10	10	34	318	25	377	268	41	39	280	286	1	1	1	1	1	1	1	1	1	1	1	1	1	
29	Palatine	3	14	36	287	60	15	398	215	202	3	12	118	261	1	1	1	1	1	1	1	1	1	1	1	1	
30	Pinkstaf	1	26	31	53	541	43	7	644	220	290	33	36	55	118	1	1	1	1	1	1	1	1	1	1	1	
31	Pinkstaf	2	9	7	36	316	50	15	417	226	199	8	50	78	360	5	5	5	5	5	5	5	5	5	5	5	
32	Sailor Springs	4	10	12	30	241	14	255	164	241	18	18	18	1	1	1	1	1	1	1	1	1	1	1	1	1	
33	St. Francisville	2	9	7	36	316	50	15	417	226	199	8	50	78	360	5	5	5	5	5	5	5	5	5	5	5	
34	Summer	1	6	3	20	193	30	5	213	113	3	47	4	155	3	3	3	3	3	3	3	3	3	3	3	3	
35	Watson	5	25	64	320	30	5	419	174	174	4	155	3	30	60	284	2	2	2	2	2	2	2	2	2	2	
36	West S ^h	2	6	2	25	92	11	128	68	68	30	16	100	1	1	1	1	1	1	1	1	1	1	1	1	1	
37	West S ^h	2	6	2	25	92	11	128	68	68	30	16	100	1	1	1	1	1	1	1	1	1	1	1	1	1	
38	Willow	4	10	4	30	171	11	212	163	136	3	75	59	136	1	1	1	1	1	1	1	1	1	1	1	1	
39	Xenia?	2	6	4	23	162	29	8	222	125	100	53	125	1	1	1	1	1	1	1	1	1	1	1	1	1	
	T ^{total}	111	431	1731	1497	10784	749	370	14494	6754	3316	562	129	2361	1304	9265	10	17	250	10	65	563	472	5	5	71	

MEMORANDA

MEMORANDA

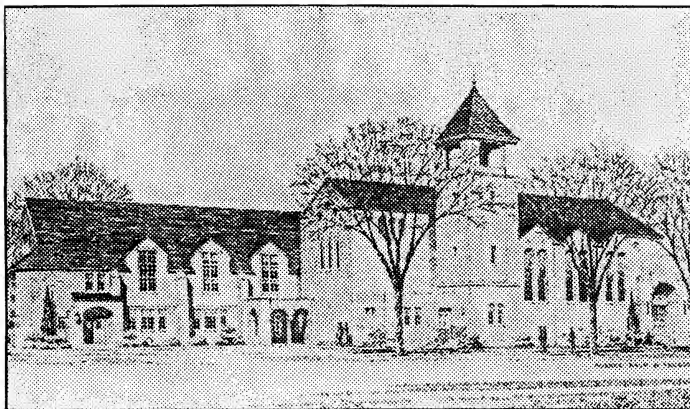

PROPOSED ADDITION AND ALTERATION
FIRST METHODIST EPISCOPAL CHURCH
HARRISBURG, ILLINOIS

*Consultation for preliminary surveys to
establish building programs
especially invited*

HOENER-BAUM & FROESE

Architects and Engineers

GRAND BOULEVARD AT LACLEDE AVENUE
ST. LOUIS, MO.



SUPERIOR ARCHITECTURAL SERVICE

ADVERTISE BY RADIO



Use "WEBQ"

First Trust and Savings Bank Station
HARRISBURG, ILLINOIS

Little Egypt's Only Broadcasting Station

WEBQ Time Schedule.

SUNDAY

6 A. M. to 9 A. M.

4 P. M. to 9:30 P. M.

MONDAY

6 A. M. to 9 A. M.

12 Noon to 4 P. M.

8:30 P. M. to 12 Midnight

TUESDAY

6 A. M. to 9 A. M.

12 Noon to 4 P. M.

7:30 P. M. to 9 P. M.

WEDNESDAY

6 A. M. to 9 A. M.

12 Noon to 4 P. M.

8:30 P. M. to 12 Midnight

THURSDAY

6 A. M. to 9 A. M.

12 Noon to 4 P. M.

7:30 P. M. to 9 P. M.

FRIDAY

6 A. M. to 9 A. M.

12 Noon to 4 P. M.

8:30 P. M. to 12 Midnight

SATURDAY

6 A. M. to 9 A. M.

12 Noon to 4 P. M.

7:30 P. M. to 9 P. M.

You will be surprised at the nominal cost and the excellent results obtained by the advertising over this station. Write for prices and available time.

1210 KILOCYCLES

100 WATTS

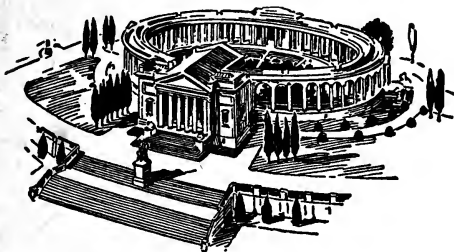

ARLINGTON MEMORIAL

Arlington Memorial Amphitheater at the tomb of the Unknown Soldier, Washington, D. C. One of the world's most beautiful soldier-shrines and largest cemetery monument in the world.



To Honor Honored Dust

A Nation's Duty That Is No Less the Duty of All

THOSE departed loved ones of yours—who dwell within the serene quiet of cemetery or churchyard—are no less deserving of an enduring symbol of respect and devotion than the heroes whose memories are revered by a nation.

If you have not already fulfilled the duty of erecting a worthy tribute to those who are gone, let us assist you in the choice of an appropriate memorial. Our many years of specialized experience in Memorial Art, plus our selected stock of dependable granites, insure everlasting satisfaction. At least let us offer you our suggestions—we make no charge for advisory service!

We have never had a Memorial refused for any reason

Lawrenceville Monumental Works

Member Memorial Craftsmen of America

1213 West State Street

Lawrenceville, Ill.

CRAWFORD COUNTY STATE BANK

ROBINSON, ILLINOIS

Twenty-nine Years
of Satisfactory
Service



JOHN S. ABBOTT	-	President
ORLIN G. HOLMES	- -	Cashier
JAMES T. ATHEY	-	Asst. Cashier
FRANK KOPTA	- -	Asst. Cashier
MRS. RUTH F. ALLEN	-	Asst. Cashier