

287.6
M569si
no. 96

JOURNAL
and
YEAR BOOK
of the
^{96th}
NINTH SESSION
of the
SOUTHERN ILLINOIS
CONFERENCE
of
The Methodist Church

GRANITE CITY, ILLINOIS
September 3-7
1947

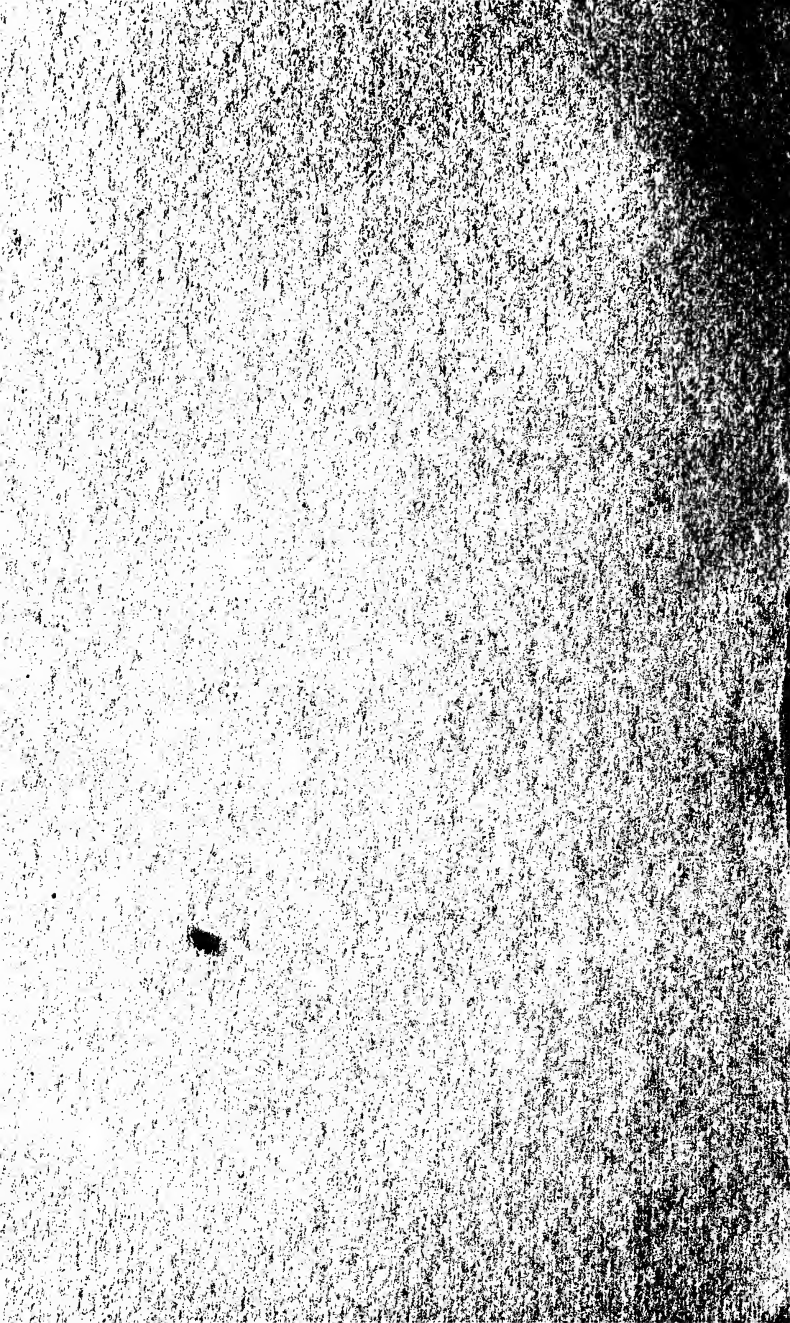

McKENDREE COLLEGE

LEBANON, ILLINOIS

Founded 1828

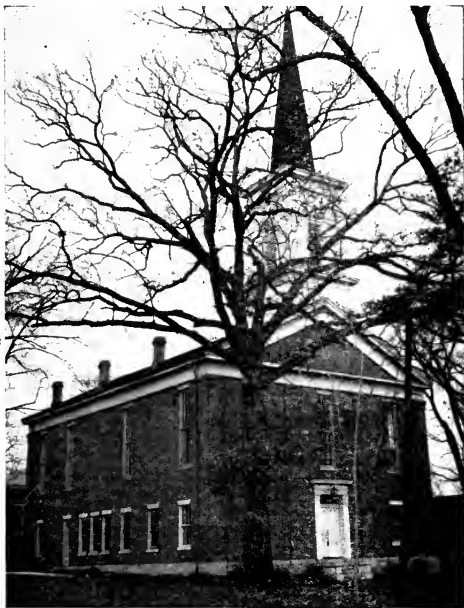

"A Liberal Arts College, Christian without apology and Methodist with Pride."

The College of The Southern Illinois Annual Conference

CARL C. BRACY, A. B., Th. M., President

Alton Memorial Hospital

ALTON, ILLINOIS

Owned by The Southern Illinois Conference of the Methodist
Church



EXECUTIVE COMMITTEE

Rev. F. M. Hedger	President
Jesse L. Simpson	First Vice-President
Eben Rodgers, Sr.	Second Vice-President
C. A. Caldwell	Treasurer Emeritus
John A. Ryrie	Treasurer
C. Heppner	Secretary
Harry F. Tubergen	Superintendent
Joseph C. Aldous	Chairman, Finance Comm.
Paul H. Buxton	Chairman, Staff Comm.
Rev. H. C. Brown	
Miss Eunice C. Smith	
Dr. H. G. Hurley	



Schanbacher

Church Design & Decoration



Our record is the result of fifty years of satisfactory work done by skilled craftsmen who have had years of study and practical experience in the special field of CHURCH DECORATION.

Distinctive church interiors are not produced by chance but are the result of a thorough study by one who knows the field. A beautiful church gives its full inspiration only when it is decorated in harmony with its style of architecture. Each church requires special consideration, but the results will more than surprise you.

Our representative is in your locality often. Drop us a card and get our estimates on your church. There is no obligation incurred.

G. H. SCHANBACHER & SON

101 West Monroe Street Springfield, Illinois

SUCCESS

IS YOURS IF YOU ATTEND
GEM-CITY-BUSINESS-COLLEGE
QUINCY-ILLINOIS.

HIGH
CIVIL

GRADE COURSES PREPARING FOR
SERVICE, SECRETARIAL WORK,
ACCOUNTING & TEACHING.

FOR FREE CATALOG
WRITE

D. L. MUSSELMAN,
QUINCY, ILL.

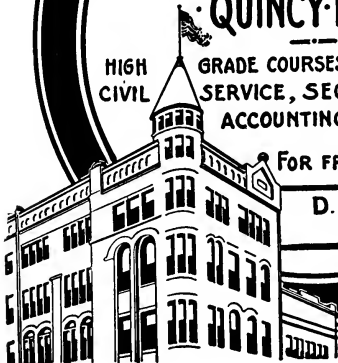

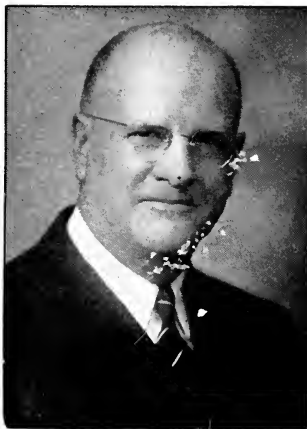

BISHOP J. RALPH MAGEE

ENTERTAINING CHURCH

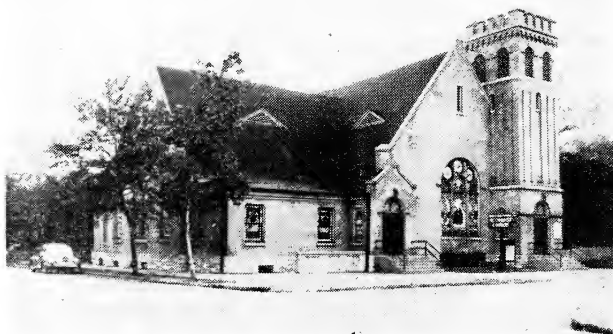

NIEDRINGHAUS MEMORIAL METHODIST CHURCH,

HOST-MINISTER



REV. HERBERT R. BENNETT

District Superintendent



DR. H. G. HURLEY

GRATEFUL APPRECIATION

The Southern Illinois Conference desires to express grateful appreciation for the valued assistance of the Venice, Madison, Dewey Avenue and East Granite churches, their pastors, committees, choirs and other personnel for their untiring efforts to make our visit to the Tri-Cities and Neidringhaus church so comfortable and profitable.

JOURNAL AND YEAR BOOK
NINETY-SIXTH SESSION
OF THE
SOUTHERN ILLINOIS CONFERENCE
OF
THE METHODIST CHURCH

GRANITE CITY, ILLINOIS
September 3-7, 1947

OFFICIAL RECORDS

Published by
The Commission on Publishing and Ministerial Training
of the
Southern Illinois Conference

O. E. CONNETT, CHAIRMAN

D. A. TAPPEYER, SECRETARY

W. L. HANBAUM

P. R. GLOTFELTY

A. R. RANSOM

CLAUDE C. DAWDY

Entrance of Methodism Into Illinois Through Benjamin Young 1803.
(For Complete Historical Statement see 1946 Journal)

TABLE OF CONTENTS

	Page
I. Officers of the Conference	11
II. Boards, Commissions, Committees, Roll of members	12
Boards	12
Commissions	18
Related organizations	23
Conference Directory	25
III. Journal of Daily Proceedings	36
IV. Disciplinary Questions	51
V. Appointments	59
VI. Reports	63
District Superintendents	64
Boards, Commissions, Committees	73
World Service and Finance	110
Financial	112
VII. Benefactors Memorials	132
VIII. Memoirs	136
IX. Roll of the Dead	143
X. Sessions of the Conference	150
XI. Miscellaneous	153
Constitutions, where found	154
Standing rules of the Conference	154
XII. Statistical Tables	158
Statistician's Report	158
Treasurer's Report	176
Recapitulation	194
XIII. Pastoral Record	199
XIV. Index	213

287.0
M5635
v. 96

I.
OFFICERS OF THE CONFERENCE

President

J. Ralph Magee, D. D., L. L. D.
Methodist Temple, Chicago, Illinois

Secretary

Eugene M. Leckrone
2540 E. 25th St., Granite City, Illinois

Treasurer

Earl W. Barrett, Albion, Illinois

Statistician

Carl S. Davis, Irvington, Illinois

Assistant Conference Secretaries

A. L. Jones, L. B. Walkington, Walter Smith,
Dale Harmon, Marvin Barnes.

Treasurer's Staff

W. L. Cummins, Mrs. W. L. Cummins, W. A. Robinson,
Mrs. W. A. Robinson, Commodore Grove, John Henderson,
L. E. Hard, Raymond Richardson.

Statistician's Staff

Gerald Gulley, William Henderson, Roland Lippman,
Sampson Platt, Harry Nease, John Curtis, Earl Meyer,
Paul D. Ott, O. O. Maerker.

Registered Agent

Southern Illinois Conference Corporation
Eugene M. Leckrone, Granite City, Illinois.

II.

BOARDS, COMMISSIONS, COMMITTEES, COUNCILS, CORPORATIONS, RELATED ORGANIZATIONS AND SOCIETIES

Note: All Boards, Commissions and Committees, Councils, published are for the current Conference Year and the next Annual Conference.

BOARDS

BOARDS OF CHURCH LOCATION

Carbondale District:

Ministers: J. T. Bryant, M. A. Souers, O. H. Sweitzer.

Laymen: J. H. Davis, Murphysboro—Dr. J. S. Johnson, Cairo—C. J. Hindman, Herrin.

East St. Louis District:

Minister: Paul B. Brown, J. E. Attey, Fred Mery.

Laymen: C. F. Reimers, Granite City—Geo. L. Deedle, East St. Louis—Grover Pierce, Jerseyville.

Harrisburg District:

Ministers: N. C. Henderson, O. O. Maerker, W. C. Bruce.

Laymen: J. R. Collins, Crossville—N. N. McKeel, Harrisburg—Omar Browning.

Olney District:

Ministers: Walter M. Brown, E. M. Dycus, H. E. Burge.

Laymen: Paul Wood, A. E. Miller, Salem.

BOARD OF CONFERENCE CLAIMANTS

Class of 1948—Ministers: M. A. Souers, H. M. Cady. Laymen: L. N. Davenport, Walter Atkins.

Class of 1949—Ministers: M. B. Van Leer, C. C. Dawdy. Laymen: Robert H. Molhenbrock, Roy V. Jordan.

Class of 1950—Ministers: D. A. Tappmeyer, Bayne Wilson. Laymen: L. C. Campbell, A. B. Gill.

Officers: President, D. A. Tappmeyer; Vice-President, M. B. Van Leer; Secretary, A. B. Gill; Treasurer, Bayne D. Wilson.

BOARD OF DEACONESS WORK

President: L. A. Magill; Vice-President: Mrs. L. N. Davenport

Secretary: Mrs. J. W. Webster

Other Members: D. A. Tappmeyer, O. F. Whitlock.

BOARD OF DISTRICT SUPERINTENDENTS

Carbondale District Clyde H. Todd
East St. Louis District H. G. Hurley
Harrisburg District Omar F. Whitlock
Olney District Earl C. Phillips

**BOARD OF EDUCATION: CONFERENCE OFFICERS
AND OTHER MEMBERS**

F. F. Otto, Chairman; H. M. Cady, Vice-Chairman; F. W. Schwarzlose, Secretary-Treasurer. F. E. Harris, Executive Secretary; Mrs. J. W. Webster, Director of the Children's Division; R. J. Weiss, Director of Youth Division; Walter Smith, Director of Adult Division; P. E. Stevens, Director of Young Adult Work; Mrs. E. J. Thompson, Director of Intermediates.

F. W. Pimlott	C. C. Bracy	Arthur Knapp
Mrs. Homer Herrin	Carl Hearn	John Curtis, Jr.
Paul B. Brown	Gladys Tetley	Ruth Halterman
G. E. Whitten	Clyde Todd	Wm. Leckrone
H. G. Hurley	Mrs. Ernie Edwards	Wendell Foster
Earl Phillips	Mrs. W. A. McCracken	Walter Smith
Herbert Bennett	Virgil Duncan	Mrs. J. W. Webster
O. F. Whitlock	Dr. S. E. Dudley	Mrs. E. J. Thompson
A. B. Clodfelder	Francis Watson	P. E. Stevens
Mrs. A. B. Clodfelder	Roy Jordan	

BOARD OF EVANGELISM OFFICERS

District Superintendents; Conference and District Lay Leaders; District Directors of Evangelism; Spiritual Life Secretary of Conference W. S. C. S.; Members at Large: Maurice Winn, J. E. Lamb, L. B. Walkington, Garrett Phillips, Farrell D. Jenkins, Chairman; O. E. Connett, Secretary-Treasurer.

BOARD OF HOSPITALS AND HOMES

Ministers—C. L. Peterson, L. S. McKown, D. A. Tappmeyer.

Lay Members—N. E. Prince, V. E. Richardson, Mrs. Alice Avery, Mrs. Florence Malone.

BOARD OF LAY ACTIVITIES

Conference Lay Leader: Mr. Arthur Knapp; Secretary-Treasurer: Mr. L. N. Davenport.

District Lay Leaders:

East St. Louis District, Francis Watson.

Olney District, Virgil Duncan.

Harrisburg District, Dr. S. E. Dudley.

Carbondale District, Roy V. Jordan.

Associate Lay Leaders:

Carbondale District: J. C. Hindman, J. H. Davis, Dr. J. S. Johnson.

Harrisburg District: Max Endicott, Aubrey Watson, Leo Knupp.

Olney District: E. F. Boyd, Charles Stout, Henry Buzzard.

East St. Louis District: Herbert Luman, Howard Smith,

Robert Ackerman.

**BOARD OF DIRECTORS AND OFFICERS OF THE OLD FOLKS HOME,
LAWRENCEVILLE**

President, The Superintendent of the Olney District.

Secretary, Walter A. Cochran;

Treasurer, G. C. Tipword.

Executive Committee:

The Pastor of the First Methodist Church, Lawrenceville;

Walter A. Cochran,

G. C. Tipword,

C. H. Parriott,

Superintendent of the Old Folks Home.

Directors of Old Folks Home Continued
DIRECTORS

Term Expires 1948

<p>Ministers:</p> <p>Peterson, C. L. Magill, L. A. Bush, W. E. Yates, Earl</p>	<p>Laymen:</p> <p>Stevenson, Mrs. N. G. Tipsword, G. C. Wells, Mrs. Harry Kirk, Willard</p>
---	--

Term Expires 1949

<p>Young, Homer Pimlott, F. W. Bennett, Herbert R. Shafer, T. A.</p>	<p>Bloom, Louie Clippinger, Roy Gosnell, Maurice Cochran, Walter A. Knapp, Arthur</p>
---	---

Term Expires 1950

<p>Pastor Methodist Church, Lawrenceville Motzer, N. D. Leckrone, E. M. District Superintendents</p>	<p>Brown, Mrs. Ira Mohlenbrock, Robert Parriott, C. H. Moorman, G. L.</p>
---	--

Board of Trustees

Maurice Gosnell, term expires 1948.
 Walter Cochran, term expires 1949.
 C. H. Parriott, term expires 1950.

Investment Committee

<p>Maurice Gosnell G. C. Tipsword</p>	<p>Louis Bloom Superintendent of Home Maurice Gosnell, Home Attorney. Dr. W. I. Green, Home Doctor.</p>
--	--

BOARD OF MANAGERS 1947-1948
CHILDREN'S AND ORPHANS' HOME

J. Ralph Magee, Bishop

EXECUTIVE MEMBERS

President: N. C. Henderson; N. E. Prince, Vice-President; G. E. Whitten, Secretary; Miss Dorothy Courtney, Treasurer; Alvin L. Williams, Attorney; Dr. W. G. Parker; Robert Hall, Sr., V. E. Richardson, Norris Jones, Marlin Rich.

Ministerial Members:

Bryant, James T.
 Dever, J. S.
 Hedger, F. M.
 Herrin, Homer
 Horsley, Otto
 Jenkins, Ferrel D.
 Johnston, C. B.
 Lamb, J. E.
 Matthews, S. A.
 Robling, R. W.
 Sanders, M. A.
 Souers, M. A.
 Tolley, C. V.
 Yates, E. U.
 Yost, C. R.
 District Superintendents

Lay Members:

Bunting, D. T.
 Corlew, Mrs. J. J.
 Davenport, L. N.
 Davis, Mrs. Elmer
 Dycus, Bryan
 Hall, Robert, Sr.
 Hill, Dean
 Hindman, Milo
 Jones, Norris
 Jones, Oliver
 Kohl, Harry
 Mathis, G. G.
 Mathis, Mrs. Louisa
 Potter, A. B.
 Richardson, Louis
 Richardson, V. E.
 Rich, Harry
 Vurcell, Charles
 Zeeb, Paul

BOARD OF MINISTERIAL TRAINING

H. R. Bennett, Chairman and Dean

F. W. Schwarzlose, Secretary and Registrar

Faculty and Assigned Subjects

Studies for Admission on Trial:

Lewis—"A Manual of Christian Beliefs"	D. C. Williams
Brown—"The New Order in the Church"	W. A. Smith
Hewett—"Highland Shepherds"	F. W. Schwarzlose
Brown—"The Art of Preaching"	E. M. Dycus
Luccock—"The Story of Methodism"	W. L. Hanbaum
Lankard—"The Bible Speaks to Our Generation"	F. D. Jenkins

Studies of the First Year:

"Abingdon Bible Commentary"	J. W. A. Kinison
Williams—"The Books of the Law"	D. S. Lacquement
Shroyer—"The Synoptic Gospels"	D. S. Lacquement
Branscomb—"The Teachings of Jesus"	E. M. Dycus
Nagler—"The Church in History"	D. C. Williams
"Doctrines and Discipline of the Methodist Church"	F. E. Harris

Studies of the Second Year:

"Abingdon Bible Commentary"	J. W. A. Kinison
Hicks—"The Books of History"	W. L. Hanbaum
Barnett—"The Letters of Paul"	W. A. Hanbaum
Pratt—"The Religious Consciousness"	W. A. Smith
Soper—"The Religions of Mankind"	H. C. Brown
Luccock—"In the Minister's Workshop"	F. D. Jenkins

Studies of the Third Year:

"Abingdon Bible Commentary"	J. W. A. Kinison
Chanter—"The Prophets"	O. O. Maerker
Blair—"Acts in Apocalyptic Literature"	O. O. Maerker
Rall—"Christianity"	C. S. Clark
Brightman—"An Introduction to Philosophy"	D. S. Lacquement
Harner—"The Educational Work of the Church"	F. E. Harris
Lindhorst—"The Minister Teaches Religion"	F. E. Harris

Studies in the Fourth Year:

Leslie—"Poetry and Wisdom"	F. D. Jenkins
Quimby—"The Fourth Gospel and Later Epistles"	F. D. Jenkins
Lewis—"God and Ourselves"	W. L. Hanbaum
Knudson—"The Principle of Christian Ethics"	O. O. Maerker
Fosdick—"A Guide to Understanding the Bible"	H. C. Brown
Rall—"According to Paul"	C. S. Clark

Collateral Studies and Examiners

First Year:

Kern—"Methodism Has A Message"	D. S. Lacquement
Fosdick—"On Being a Real Person"	H. C. Brown
McKown—"Achieving Results in Church Finance"	F. D. Jenkins
Smith—"The Church in our Town"	W. A. Smith
Anderson—"Pastor and Church"	E. M. Dycus

Second Year:

Anderson—"Protestantism—A Symposium"	J. W. A. Kinison
Sweet—"Methodism in American History"	D. C. Williams
Bonnell—"Pastoral Psychiatry"	W. A. Smith
Beaven—"The Local Church"	C. S. Clark
Anderson—"Pastor and Church"	E. M. Dycus

SOUTHERN ILLINOIS CONFERENCE

Third Year:

Craig—"The Beginning of Christianity"	O. O. Maerker
Oman—"Concerning the Ministry"	D. S. Lacquement
Welch—"Selections from the Writings of Wesley"	F. D. Jenkins
Palmer—"The Art of Conducting Public Worship"	D. C. Williams
"Religion in Life"	F. E. Harris

Fourth Year:

Bennett—"Social Salvation"	W. A. Smith
Latourette—"Anno Domini"	C. S. Clark
McConnell—"John Wesley"	W. L. Hanbaum
Hutchinson—"From Victory to Peace"	H. C. Brown
"Religion in Life"	F. E. Harris

BOARD OF HOME MISSIONS AND CHURCH EXTENSION

President	O. H. Schweitzer
Vice President	R. V. Jordan
Treasurer	Paul Brown
Secretary	A. B. Clodfelder

Other Members:

The District Superintendents, The Conference Missionary Secretary, The District Missionary Secretaries and the Conference President of the W. S. C. S.

Other Ministers:

L. S. McKown, Carl D. Mitchell, H. C. Brown, J. E. Lamb, W. L. Hanbaum.

Laymen:

Arthur Knapp, Mark Woodley, J. C. Hindman.

Youth:

Vernie Barnett, Dorothy Ambros, Dalphene Hindman, Dorris Ball.

BOARD OF TEMPERANCE

Ministers—Glen F. Sharp, Homer Young, T. E. Harper, Otto Horsley, M. C. Foltz, W. E. Bennett, C. B. Johnston.

Lay Members—Mrs. G. Smith, Ray Nausley, R. W. Wilson, Christina Bryant, C. I. Heflin, Fred G. Rauschkold, Lindell DeJarnett.

Other Members—William Searles, Jr., Zota Rich.

BOARD OF TRUSTEES: CONFERENCE

W. M. Brown, Chairman; M. A. Souers, Vice-Chairman; Clark R. Yost, Secretary; N. C. Henderson, Treasurer.

Class of 1948—W. M. Brown, H. M. Cady, Arthur Knapp.

Class of 1949—T. B. Sowers, C. H. Todd, M. A. Souers.

Class of 1950—Clark R. Yost, N. C. Henderson, H. E. Dickey.

JOINT BOARD OF TRUSTEES AND VISITORS

McKENDREE COLLEGE

Officers

W. M. Brown, D. D.	President of the Board
C. C. Hall, D. D.	President Emeritus of the Board
Arthur Knapp	Vice-President
Frank E. Harris, A. B., D. D.	Secretary of the Board
Charles P. Hamill, A. B.; LL. B.	Endowment Treasurer
W. C. Walton, Ph. D., D. D.	Treasurer of the College
Eliza J. Donaldson, B. S., A. M.	Comptroller
Carl C. Bracy, A. B., Th. M.	President of the College and ex-officio member of the Board of Trustees.

BOARDS, COMMISSIONS, COMMITTEES

Executive Committee and Endowment and Investment Committee
 President of College, Ex-officio, Arthur Knapp, Frank E. Harris, H. G. Schmidt, Charles P. Hamill, H. G. Hurley.

Term Expires 1948

- F. C. Stelzriede, A. B., D. D., 1939Fisher, Illinois
 Pastor, Methodist Church
- F. E. Harris, A. B., B. D., 1936Lebanon, Illinois
 Executive Secretary, Conference Board of Education
- C. L. Peterson, A. B., D. D., 1918Fairfield, Illinois
 Pastor, First Methodist Church
- John C. Martin, 1934Salem, Illinois
 President, Salem National Bank
- Paul B. Brown, D. D., 1945Alton, Illinois
 Pastor, First Methodist Church
- C. C. Hall, D. D., 1915Carbondale, Illinois
 Retired Minister
- William P. Gordley, 1945Lebanon, Illinois
 Business
- Earl C. Phillips, 1946Olney, Illinois
 District Superintendent, Olney District.
- St. Clair Harris, B. S., 19477235 Roland Blvd., St. Louis, Mo.
 Business
- C. P. Hamill, A. B., LL. D., 1921Belleville, Illinois
 Attorney
- D. M. Hardy, A. B., 1931St. Louis, Missouri
 President, St. Louis Bank for Cooperatives.
- F. A. Behymer, 1936Lebanon, Illinois
 Journalist, St. Louis Post-Dispatch.
- Mrs. N. G. Stevenson, 1942Sparta, Illinois

Term Expires 1949

- L. A. Magill, 1935Lawrenceville, Illinois
 Field Secretary of Conference Claimants Society
- J. Ralph Magee, D. D., LL. D., 1944, 77 West Washington St., Chicago, Ill.
 Bishop
- H. G. Hurley, A. B., B. D., 1946Lebanon, Illinois
 District Superintendent, East St. Louis District.
- H. F. Hecker, A. B., J. D., 19255926 Clemens Ave., St. Louis, Missouri
 Attorney
- L. S. McKown, A. B., D. D., 1940Nashville, Illinois
 Pastor, Wesley Methodist Church.
- E. U. Yates, 1937Centralia, Illinois
 Pastor, First Methodist Church
- W. M. Brown, D. D., 1928Robinson, Illinois
 Pastor, First Methodist Church.
- Paul Farthing, A. B., LL. B., J. D., LL. D., 1937East St. Louis, Illinois
 Attorney
- Farrell D. Jenkins, A. B., 1945East St. Louis, Illinois
 Pastor, St. Paul's Methodist Church.
- Roy Berry, M. D., 1936Livingston, Illinois
 Physician
- O. F. Whitlock, A. B., B. D., 1943Harrisburg, Illinois
 District Superintendent Harrisburg District.
- Miss Mayme Griffith, 1944Brownstown, Illinois

Term Expires in 1950

- W. L. Hanbaum, A. B., B. D., Th. M., Th., D., 1938Marion, Illinois
 Pastor, First Methodist Church
- W. C. Pfeffer, B. Mus., 1918Lebanon, Illinois
 Secretary and Treasurer, Pfeffer Milling Co.

SOUTHERN ILLINOIS CONFERENCE

Harold Barnes, A. B., 1926.....	Harrisburg, Illinois
Lumber and Building Material	
A. L. Weber, A. B., M. D., F. A. C. S., 1938.....	Upland, California
Physician	
C. H. Todd, A. B., 1933	Carbondale, Illinois
District Superintendent, Carbondale District	
Leonard Carson, A. B., 1923	3919 Juniata St., St. Louis, Missouri
Business	
Arthur Knapp, 1936,	29 Signal Hill Blvd., East St. Louis, Illinois
Business	
H. G. Schmidt, A. B., B. S., A. M. Litt. D., 1926.....	Belleville, Illinois
Retired Principal, Belleville Township High School.	
H. C. Brown, A. B., B. D., D. D., 1938.....	East St. Louis, Illinois
Pastor, Methodist Church, Signal Hill	
Herbert R. Bennett, A. B., 1947	Granite City, Illinois
Pastor, Niedringhaus Methodist Church	
Milburn P. Akers, A. B., 1947	405 N. Madison, Chicago, Illinois
The Chicago Sun	
Alumni Representative	
Phillip Postel, 1932	Mascoutah, Illinois
President, Postel Milling Company	

McKendree College Board of Visitors

Term Expires 1948	
Claude C. Dawdy	Litchfield, Illinois
N. C. Henderson	Harrisburg, Illinois
J. C. Hindman	Herrin, Illinois
Term Expires 1949	
O. E. Connett, D. D.	Mt. Vernon, Illinois
Homer Herrin, A. B.	Bridgeport, Illinois
L. N. Davenport	Harrisburg, Illinois
Term Expires 1950	
D. S. Lacquement, A. B., B. D., M. A.,	Centralia, Illinois
Eugene M. Leckrone, A. B.	Granite City, Illinois
George E. Whitten	Mt. Vernon, Illinois
Alternates	
H. Y. Slaten, A. B.	St. Elmo, Illinois
W. A. Robinson	Carmi, Illinois
O. H. Young.....	Lawrenceville, Illinois

Commissions

CHRISTIAN CITIZENSHIP

Field of Operation—Christian Citizenship, Christian Homes, Sabbath Observance, State of Church.

Chairman—Arthur Knapp (Layman), East St. Louis, Illinois.	
Allen, Fred	Staunton
Avery, Alice G.	Bethalto
Best, Mrs. Florence	Worden
Boatright, Fannie	Marion
Collins, J. R.	Crossville
Davis, O. S.	Johnsonville
Davis, Jos. H.	Murphysboro
Densmore, Mrs. C. E.	E. St. Louis
Dial, Mrs. Lola	Chester
Doerner, Frank	Norris City
Greenwood, Mrs. Dora	Coffeen
Laundenburg, Mrs. J. S., E. St. Louis	
Muchmore, Mrs. Bertie	Oblong
Peterson, Mrs. Frank	Alton
Phillips, Merritt	Noble
Pierce, H. B.	Clay City
Petty, Harry	Chauncey
Pritchford, Mrs. E. C., West Frankfort	
Sarks, Charles	Fairfield
Smith, Mrs. Geo.	E. St. Louis
Stone, Mrs. Leroy	Ullin
Talbert, Jos. C.	Wayne City
Troyer, Wilson	Mt. Erie
Wade, Mrs. Geraldine	Alton
Webber, Miss Lillian	Carlyle
Wilson, Sadie M.	McLeansboro
Wilson, R. H.	Greenville

BOARDS, COMMISSIONS, COMMITTEES

INTER-CONFERENCE STUDENT WORK

Executive Secretary, Board of Education ... Frank E. Harris, Lebanon, Illinois
Student Work Secretary, W. S. C. S., Mrs. Alfred L. Jones, Belleville, Illinois
Conference Director, Youth Work R. J. Weiss, Albion, Illinois
Conference President, M. Y. F. Paul Sims, Lebanon, Illinois
Chairman Conference, Board of Education ... F. F. Otto, Metropolis, Illinois
Chairman, Board of Lay Activities Arthur Knapp, East St. Louis, Illinois
29 Signal Hill Blvd.

Two Youth now in College:

Donald Lowe, McKendree College Lebanon, Illinois
Vernie Barnett, Student Center Carbondale, Illinois

COMMISSION ON PUBLISHING AND MINISTERIAL TRAINING

Officers: James A. Connett, Chairman; Claude C. Dawdy, Treasurer;
Wm. N. Henderson, Secretary.
Class of 1948—Claude C. Dawdy, Wm. N. Henderson.
Class of 1949—D. A. Tappmeyer, F. F. Otto.
Class of 1950—James A. Connett, Herbert R. Bennett.

COMMISSION ON TOWN AND COUNTRY WORK

Bishop: J. Ralph Magee. District Superintendents.
Conference Missionary Secretary L. A. Magill
Executive Secretary Board of Education F. E. Harris
President W. S. C. S. Mrs. O. E. Connett
One person elected by Board of Missions and
Church Extension Paul E. Stevens
One person elected by W. S. C. S.
One person elected by Board of Education F. W. Schwarzlose
One person elected by M. Y. F. Vernie Barnett
Ministers: H. E. Dickey, Dale Turner, E. W. Dickey, John R. Curtis; Lay-
men: Mr. Campbell, Olive Branch; Grover Pierce, Jerseyville, R. F. D.;
John Small, Harrisburg; Edwin Schrader, Bridgeport.

Committees

Committee on Committees

Carl Hearn, W. L. Hanbaum, W. E. Bush, District Superintendents.
Laymen: Charles Reimers (Granite City), Mrs. Elmer Davis (Harrisburg).

American Bible Society

Frank Otto, C. H. Carlton, Dale Harmon, Mrs. Mildred Broadway (East
Alton), George Moorman (Edwardsville).

Area Expense Committee

Paul Brown, Farrel Jenkins, H. G. Hurley.

General Conference Memorials

Farrel Jenkins, Chairman; C. S. Clark, Clark R. Yost, F. O. Wilson, J.
W. A. Kinison, Clyde Todd, O. F. Whitlock.

General Reference and Procedure

Conference Secretary (Convenor), District Superintendents,
Chairmen of all standing Committees and Commissions.

Committee of Investigation

Walter M. Brown, T. A. Shaffer, Delber Lacquement, Carl Hearn, O. C.
Smith. Reserves: V. W. Corrie, C. H. Carlton.

Committee on Minimum Salary

F. E. Harris, V. W. Corrie, F. W. Schwarzlose, E. L. Lawler.
Laymen: Francis Watson, Charles Reimers, Mrs. W. A. McCracken, Mrs. Joy Wells.

Conference Program

Pastor-host, District Superintendents, Conference Secretary.

Committee on Proration

W. E. Bush, Homer Herrin, M. A. Souers, L. B. Walkington, J. E. Lamb.

Committee to Study Reserve Pension Plan

F. F. Otto, W. A. Magill, N. C. Henderson, Farrel Jenkins, W. E. Bush.
Laymen: W. S. Pruett, Floyd Bracy, Dr. W. A. McCracken, Francis Watson.

Committee on Audit

J. W. A. Kinison, Bayne Wilson, C. H. Carlton.

Anti-Saloon League Committee From Conference

Paul Brown, E. C. Michaels, George Whitten.
Laymen: Hugh Ford (Alton); Clyde Hindman (Herrin); Herbert Luman (East Alton).

Resolutions

H. M. Cady, Ellis Davis, James Connett, Charles Reimers, Mrs. S. E. Dial, Mrs. Joy Wells.

World Peace

Delbert S. Lacquement, C. V. Tolley, Ross Smith, Joe Harris, Thomas Cromeenes, Ira D. Lakin, Hugh Ford, Mrs. Mildred Broadway.

Illinois Church Council

Executive Secretary Board of Education (Ex-officio), W. M. Brown, O. F. Whitlock, W. L. Hanbaum, Carl Hearn.

Committee on Accepted Supplies

W. L. Hanbaum, Paul Brown, F. E. Harris, J. E. Atley, Homer Young, O. H. Sweitzer, Carl Mitchell.

Conference Relations Committee

Class of 1947—F. F. Otto, H. E. Burge, N. C. Henderson.
Class of 1948—L. S. McKown, Mayo Bowles, E. U. Yates.
Class of 1949—Paul B. Brown, C. V. Tolley, R. J. Weiss.

Crusade for Christ Council

District Lay Leaders: Jos. H. Davis, Carbondale District; Francis Watson, East St. Louis District; Dr. S. E. Dudley, Harrisburg District; Virgil Duncan, Olney District.

District Missionary Secretary: J. T. Bryant, Carbondale District; Herbert Bennett, East St. Louis District; W. A. Robinson, Harrisburg District; E. M. Dycus, Olney District.

District W. S. C. S. President: Mrs. S. E. Dial, Carbondale District; Mrs. S. W. Mitchell, East St. Louis District; Mrs. C. R. Yost, Harrisburg District; Mrs. Harry Wells, Olney District.

District Youth Counsellor: Jas. Connett, Carbondale District; Dale Harmon, East St. Louis District; Homer Young, Harrisburg District; Heber Burge, Olney District.

Two Pastors: Mayo Bowles, T. A. Shafer, Carbondale District; F. D. Jenkins, Carl Hearn, East St. Louis District; J. W. A. Kinison, J. E. Lamb, Harrisburg District; E. U. Yates, Edwin Grant, Olney District.

Two Laymen: Harvey Nooner, Robert Mohlenbrock, Carbondale District; Arthur Knapp, C. F. Reimers, East St. Louis District; Dennis Hortin, L. N. Davenport, Harrisburg District; A. S. Pfaff, Chas. Stout, Olney District.

Ex-officio Members: F. E. Harris, F. F. Otto.

Illinois Church Council

O. F. Whitlock; F. W. Schwarzlose; J. W. A. Kinison; Executive Secretary, Frank E. Harris.

World Service Council

Mrs. Alice Avery, Clyde Hindman, Ned Cantrell, L. A. Magill, F. O. Wilson.

Note—This Council will hold office for the quadrennium.

Visitors to Theological Seminaries

Garrett—H. G. Hurley; Drew—D. S. Lacquement; Boston—Calvin Ryan; Iliiff—C. C. Bracy; Westminster—Earl Dickey.

Corporations

**ALTON MEMORIAL HOSPITAL
EXECUTIVE COMMITTEE AND BOARD OF DIRECTORS**

EXECUTIVE COMMITTEE

Rev. F. M. Hedger.....	President
Jesse L. Simpson.....	First Vice-President
Eben Rodgers, Sr.....	Second Vice-President
C. A. Caldwell.....	Treasurer Emeritus
John A. Ryrie.....	Treasurer
C. Heppner.....	Secretary
Joseph C. Aldous.....	Chairman, Finance Committee
Paul H. Buxton.....	Chairman, Staff Committee
Rev. H. C. Brown.....	Miss Eunice C. Smith Rev. W. M. Brown

Board of Directors

Clifford Abraham.....	Alton, Illinois
Joseph C. Aldous.....	Alton, Illinois
Rev. H. C. Brown.....	East St. Louis, Illinois
Dr. H. G. Hurley.....	Lebanon, Illinois
Paul H. Buxton.....	Alton, Illinois
C. A. Caldwell.....	Alton, Illinois
P. L. Ewing.....	Alton, Illinois
William F. Fiedler.....	Batchtown, Illinois
Rev. F. M. Hedger.....	Alton, Illinois
C. Heppner.....	Alton, Illinois
Rodger Holcomb.....	Wood River, Illinois
Hugh F. Horstman.....	Alton, Illinois
P. M. Johnson.....	Alton, Illinois
Miss Nellie Jones.....	Alton, Illinois
Nelson Levis.....	Alton, Illinois
R. H. Levis.....	Alton, Illinois
J. C. Martin.....	Salem, Illinois
J. T. McGaughy.....	Bethalto, Illinois
M. E. Newell.....	Alton, Illinois
Joe Nolan, Jr.....	East Alton, Illinois
Charles H. Parriott.....	Lawrenceville, Illinois
Rev. C. L. Peterson.....	Fairfield, Illinois
Walter S. Pruett.....	Kinmundy, Illinois
Franklin E. Rhine.....	Alton, Illinois
Eben Rodgers, Sr.....	Alton, Illinois
J. R. Young.....	Godfrey, Illinois
John A. Ryrie.....	Alton, Illinois
Jesse L. Simpson.....	Edwardsville, Illinois
Miss Eunice Smith.....	Alton, Illinois
Fred P. Watson.....	Mt. Vernon, Illinois
Fred Weber.....	Alton, Illinois

SOUTHERN ILLINOIS CONFERENCE

CONFERENCE CLAIMANTS SOCIETY CORPORATION

(Incorporated under the Laws of the State of Illinois)

Members of Corporation

Officers: C. L. Peterson, President; D. S. Lacquement, Vice President; W. S. Pruett, Treasurer.

Ministers: Harry C. Brown, F. E. Harris, L. A. Magill, C. L. Peterson, E. U. Yates, D. S. Lacquement.

Laymen: L. N. Davenport, Arthur Knapp, Harry Kohl, A. E. Miller, W. S. Pruett, Paul Riggle.

Investment Committee: Harry Kohl, W. S. Pruett, L. A. Magill.

BOARD OF DIRECTORS OF HOLDEN HOSPITAL CORPORATION

Class of 1948

Mr. J. D. Dill Carbondale, Illinois
 Dr. C. C. Hall Carbondale, Illinois
 Mr. Thomas W. Martin Carbondale, Illinois
 Mr. C. T. Houghton Carbondale, Illinois

Class of 1949

Pastor of First Methodist Church Carbondale, Illinois
 Pastor of First Methodist Church Marion, Illinois
 Dr. Paul Brown Alton, Illinois
 Mr. J. Everett Etherton Carbondale, Illinois

Class of 1950

Rev. E. U. Yates Lawrenceville, Illinois
 Dr. Clark R. Yost West Frankfort, Illinois
 Mr. F. M. Hewitt Carbondale, Illinois
 Pastor of Graoe Methodist Church Carbondale, Illinois

Woman's Society of Christian Service Representatives

Class of 1948

Mrs. Elmer Davis Harrisburg, Illinois
 Mrs. S. E. Dial Chester, Illinois
 Mrs. Joe F. Van Natta Carbondale, Illinois
 Miss Edna Wolfram, 1401 N. 44th St., East St. Louis, Illinois

Class of 1949

Mrs. Alice G. Avery Bethalto, Illinois
 Mrs. W. B. McGinnis Carbondale, Illinois
 Mrs. S. S. Ritchey Pinckneyville, Illinois
 Mrs. Mack Woodley 404 Thornplace, Marion, Illinois

Class of 1950

Mrs. O. E. Connett Mt. Vernon, Illinois
 Mrs. A. E. Crepin 203 S. Poplar St., Carbondale, Illinois
 Mrs. Fred Nave Carbondale, Illinois
 Mrs. Arthur Lee 119 Laurel Ave., DuQuoin, Illinois

WESLEY FOUNDATION AT THE UNIVERSITY OF ILLINOIS,

Corporation Members

Class of 1948

Frank E. Harris Lebanon, Illinois
 Arthur Knapp East St. Louis, Illinois
 S. B. Vaughn, Greenville, Illinois
 C. R. Yost West Frankfort, Illinois

Class of 1950

C. L. Peterson Fairfield, Illinois
 Roy Clippinger Carmi, Illinois
 D. S. Lacquement Centralia, Illinois

Related Organizations

CONFERENCE HISTORICAL SOCIETY

C. L. Peterson, President; J. W. A. Kinison, Vice President; W. C. Walton, Secretary and Historian; O. H. Young, Treasurer.

MINISTERS WIVES ASSOCIATION

Mrs. C. C. Benedict	Belleville, Illinois	President
Mrs. A. B. Clodfelder	Marion, Illinois	Vice-President
Mrs. Donald Harmon	St. Francisville, Illinois	Recording Secretary
Mrs. E. E. Stadge	Chester, Illinois	Corresponding Secretary
Mrs. F. F. Otto	Metropolis, Illinois	Treasurer
Mrs. W. L. Cummins	Vienna, Illinois	Pianist
Mrs. Carl Hearn	Greenville, Illinois	Song Leader

OFFICERS PREACHERS' MUTUAL BENEFIT ASSOCIATION

S. A. Matthews		President
E. M. Leckrone		Vice-President
J. W. Ditterline		Treasurer
P. E. Stevens		Secretary

METHODIST YOUTH FELLOWSHIP

CONFERENCE OFFICERS

President	Paul Sims, McKendree College, Lebanon, Illinois
Vice-President	James Weiss, McKendree College, Lebanon, Illinois
Secretary	Christina Bryant, 1514 Pine St., Murphysboro, Illinois
Treasurer	Buddy Davenport, 118 W. Homer St., Harrisburg, Illinois
Commission on Worship and Evangelism	Ruth Ann Davenport, Carlyle, Illinois
Commission on World Friendship	Janet Dean, Carterville, Illinois
Commission on Community Service	Gene Scruggs, McKendree College, Lebanon, Illinois
Commission on Recreation	Barbara Garrett, Olney, Illinois
Conference Counselor	Rev. R. J. Weiss, 129 E. Main St., Albion, Illinois

District Officers

Carbondale District:	
President	Ruth Haltermann, 417 Washington St., Carbondale, Illinois
District Counselor	Rev. James Connnett, Christopher, Illinois
East St. Louis District:	
President	William E. Leckrone, 2540 E. 25th, Granite City, Illinois
District Counselor	Rev. Dale Harmon, Jerseyville, Illinois
Harrisburg District:	
President	Wendell Foster, 907 Salem Rd., Mt. Vernon, Illinois
District Counselor	Rev. W. A. Robinson, Carmi, Illinois
Olney District:	
President	John Curtis, McKendree College, Lebanon, Illinois
District Counselor	Rev. Heber Burge, Olney, Illinois

**WOMAN'S SOCIETY OF CHRISTIAN SERVICE
CONFERENCE OFFICERS**

Year 1947

President	Mrs. O. E. Connett
	803 S. 12th St., Mt. Vernon, Illinois
Vice-President	Mrs. W. E. Daley
	622 N. 37th Street, East St. Louis, Illinois
Recording Secretary	Mrs. Ira Brown
	211 W. Central Street, Fairfield, Illinois
Treasurer	Miss Edna Wolfram
	1401 N. 44th Street, East St. Louis, Illinois

Secretaries

Organization and Promotion	Mrs. H. H. Ashby
	East St. Louis, Illinois
Missionary Education	Mrs. W. A. McCracken
	621 College Avenue, Greenville, Illinois
Christian Social Relations and Local Church Activities, Mrs. George Guard	
Equality, Illinois	
Young Women and Girls' Work	Mrs. A. B. Potter
	437 South Pine St., Centralia, Illinois
Missionary Personnel	Mrs. M. B. Van Leer
	Vandalia, Illinois
Children's Work	Mrs. Ernie Edwards
	1409 North 44th St., East St. Louis, Illinois
Supplies	Mrs. Fred Nave
	Carbondale, Illinois
Literature and Publications	Mrs. Chas. Brindley
	Percy, Illinois
Spiritual Life	Mrs. J. H. Laudenberg
	458 N. 26th Street, East St. Louis, Illinois
Student Work	Mrs. A. L. Jones
	211 S. Jackson St., Belleville, Illinois
Status of Women	Mrs. Bertha Mae Whitacre
	1003 N. Street, Mount Vernon, Illinois
Rural Missionary Work	Mrs. Jno. Small
	Galatia, Illinois, R. F. D.
Wesleyan Service Guild	Mrs. L. T. Clark
	1114 E. Butler, Olney, Illinois

CONFERENCE DIRECTORY

(The * indicates those who did not register at the Conference session).

(All addresses in Illinois unless given otherwise)

Name	Address	Appointment
Allen, E. O.	Marion	Conference Missionary Evangelist
Attey, John E.	420 4th St., Edwardsville	St. John's
Baker, William Norman	25 Elizabeth St., Harford, Conn.	School
Barrett, Earl W.	247 S. 5th St., Albion	Conference Treasurer
Beaty, E. B.	525 S. Locust St., Centralia	Demaree Memorial
Beck, Alvin S., Jr.		School
Bennett, H. R.	1311-20th St., Granite City	Niedringhaus Memorial
Bowles, Mayo	543 E. Main St., DuQuoin	DuQuoin
Brakemeyer, Orlando	Box 206, Kinmundy	Kinmundy
Bracy, Carl C.	Lebanon	President, McKendree College
Brown, Frank C.	129 W. Locust St., Sumner	Sumner
Brown, Harry C.	45 Signal Hill Place, E. St. Louis	Signal Hill
Brown, Paul B.	728 Langdon St., Alton	First Church
Brown, Walter M.	203 W. Walnut St., Robinson	Robinson
Bruce, W. Clyde	304 N. Washington St., McLeansboro	First Church
Bryant, James T.	1514 Pine St., Murphysboro	First Church
Burden, J. Hiram	106 Wilcox Ave., Zeigler	Zeigler
Burge, Heber E.	319 S. Fair St., Olney	Olney
Bush, William Ernest	Carbondale	Special Dir., McKendree College
Cady, H. M.	325 S. Fifth St., Effingham	Effingham
Carlton, Carson H.	809 E. Poplar St., West Frankfort	Central
Chadwell, Chas. W.	Elizabethtown	Elizabethtown
Chastain, E. C.	Herrin	Conference Evangelist
Clark, Clyde	216 W. Main St., Carbondale	First Church
Clodfelter, Austin B.	501 S. Mechanic St., Marion	Aldersgate
Clodfelter, Raymond	12 N. First St., Mascoutah	Mascoutah
Connett, James A.	504 N. Emma St., Christopher	Christopher
Connett, Ernest	Marissa	Marissa
Connett, Milton Q.	1314 Case St., Centralia	Second Church
Connett, Orville E.	803 S. 12th St., Mt. Vernon	Wesley
Corrie, Virgil W.	1310 Main St., Alton	Main Street
Cravens, B. H.	Brookport	Brookport
Cummins, W. L.	Vienna	Vienna
Davis, Carl	Box 106, Irvington	Irvington
Davis, Wm. Ellis	Xenia	Xenia
Dawdy, Claude C.	209 E. Union St., Litchfield	Litchfield
Dever, J. S.	Greenville	Supernumerary
Dickey, Earl	Shipman	Shipman
Dickev, H. E.	Box 127, Karnak	Karnak
Ditterline, J. W.	Noble	Noble
Dude, LeRoy	Bunker Hill	Bunker Hill
Dugger, Ellis H.	Ramsey	Ramsey
Dycus, F. M.	108 E. Schwartz St., Salem	Grace
Fagan, Walter	Omaha	Omaha
Felts, Shelby	107 Logan St., Bethalto	Bethalto
Fox, E. W.	Medora	Medora
Fritz, Carl	407 S. Lincoln Ave., O'Fallon	O'Fallon
Gillev, Gerald E.	Box 33, Ashley	Ashley
Grove, Commodore	Sesser	Sesser - Ina
Hanbaum, W. L.	201 W. Union Ave., Marion	First Church
Hard, L. Emmett	Dix	Dix - Kell
Harmon, Dale	Box 109, Jerseyville	Jerseyville
Harmon, Donald C.	St. Francisville	St. Francisville
Harper, T. E.	Mt. Vernon	Sabbatical Leave

SOUTHERN ILLINOIS CONFERENCE

Harris, Frank E.	Lebanon	Executive Sec'y, Board of Education
Harris, Joe	Golconda	Golconda
Heyden, Geo. Everett*		Chaplain U. S. Army
Hearn, Carl	216 S. 2nd St., Greenville	Greenville
Heeger, R. M.	714 Henry St., Alton	Grace
Henderson, John	513 W. Main St., Staunton	Staunton
Henderson, N. C.	122 W. Poplar St., Harrisburg	First Church
Henderson, Wm. N.	103 W. Monroe St., Anna	Anna
Hendrix, A. W.	107 W. Lebanon St., Nashville	First Church
Herrin, Homer	Bridgeport	Bridgeport
Hines, Gail W.	Hoyleton	Supernumerary
Hoops, E. O.	Westfield	Conference Evangelist
Hollis, Roscoe	2138 Dewey Ave., Granite City	Dewey Ave.
Horsley, Otto	2640 Market Ave., E. St. Louis	Alta Sita
Hurley, H. G.	Lebanon	Dist. Supt., E. St. Louis Dist.
Jenkins, Farrel D.	1523 N. 42nd St., E. St. Louis	St. Paul's
Jensen, Harold*		Chaplain, U. S. Army
Johnston, Chas. B.	507 S. Rotan St., Salem	Trinity
Jones, A. L.	211 S. Jackson St., Belleville	Jackson Street
Kennedy, George T.*		School
Kinison, J. W. A.	107 S. Maple St., Benton	Benton
Kinsey, O. B.	205 W. Church St., Collinsville	Collinsville
Lacquement, D. S.	415 E. Broadway, Centralia	Centralia
Lamo, J. E.	1460 Jackson St., Eldorado	First Church
Lawler, E. L.	140 W. 8th St., Altamont	Altamont
Leckrone, E. M.	2540 E. 25th St., Granite City	East Granite
Leslie, W. J.*	Olive Branch	Olive Branch
Linder, E. E.	Marion, Ind.	Sabbatical Leave
Lippman, Roland A.	526 E. Lorena Ave., Wood River	Wood River
Lowe, C. C.	574 N. 29th St., E. St. Louis	State Street
McKinney, F. M.	Hamburg	Batchtown - Hamburg
McKown, Louis Stevens	204 N. Mill St., Nashville	Wesley
Magill, L. A.	Lawrenceville	Sec'y, Conference Claimants Soc.
Matthews, Samuel A.	Elkville	Elkville
Marker, O. O.	405 E. Main St., Mt. Vernon	Epworth
Mery, Fred C.	Box 161, Trenton	Trenton
Metcalfe, H. L.	1661 Fifth St., Madison	Madison
Meyers, Earl E.	Clay City	Clay City
Michels, E. C.	510 Fairfax St., Carlyle	Carlyle
Miller, J. L.	31 W. Watkins St., Hartford	Hartford
Mitchell, Carl D.	305 S. 16th St., Herrin	Herrin
Montgomery, Charles F.		School
Motzer, Narvel D.	Box 323, Grayville	Grayville
Ott, Paul D.	1104 Kerr St., Eldorado	Beulah Heights
Owens, James W.	Bone Gap	Bone Gap
Otto, Frank F.	421 Metropolis St., Metropolis	Metropolis
Peterson, Charles L.	202 S. First St., Fairfield	Fairfield
Phillips, Angus	Box 157, Odin	Odin
Phillips, Earl C.	230 E. So. St., Olney	Dist. Supt., Olney District
Phillips, Garrett H.	Box 15, Cisne	Cisne
Phillips, Stephen*		Chaplain, U. S. Army
Pinkstaff, S. E.	401 W. Market St., Palestine	First Church
Platt, Sampson F.	Rosiclare	Rosiclare
Pratt, Ervin J.	Hutsonville	Hutsonville
Presley, John N.	W. Illinois St., Oblong	Central
Purdy, E. H.*	Joppa	Joppa
Ragsdale, Paul W.	306 N. Sunnyslope, West Frankfort	Trinity
Reid, J. Rue	126 W. Third St., Flora	First Church
Richardson, W. Raymond	Box 194, Flat Rock	Flat Rock
Robinson, W. A.	106 S. Church St., Carmi	Carmi
Robling, Ralph W.	Carrier Mills	Carrier Mills

CONFERENCE DIRECTORY

Ryan, Calvin C.	506 Garrison Ave., E. St. Louis	Maplewood
Sanders, Morris A.	Route 1, Centralia	Antioch
Schwarzlose, Fred W.	609 Forest Ave., Belleville	First Church
Seiser, Jesse J.	Coffeen	Coffeen
Shafer, T. A.	1520 Oak St., Murphysboro, Box 115	Murphysboro
Shafer, W. E.	Harrisburg	Dorris Heights
Sharp, Glenn F.	303 E. Hester St., Carbondale	Grace
Simmons, W. D.	411 Seventh St., Cairo	First Church
Sims, William	Asbury Seminary, Wilmore, Ky.	School
Slaten, Harold	215 N. Walnut St., St. Elmo	St. Elmo
Smith, Elmer	Box 146, Farina	Farina
Smith, Orva C.	205 W. Spruce St., Gillespie	Gillespie
Smith, Ross	3608 Elm St., Cairo	Tigert Memorial
Smith, W. A.	Equality	Equality
Souers, M. A.	315 W. So. St., Pinckneyville	Pinckneyville
Sowers, T. B.	Mt. Vernon Supt., Orphans' & Children's Home	
Stadge, E. E.	867 State St., Chester	Chester
Stevens, Paul E.	Box 84, Ridgeway	Ridgeway
Stockton, R. M.	Brownstown	Brownstown
Stokes, T. C.	310 E. Main St., Sparta	Sparta
Story, Z. W.	Sumner	Sumner
Sweckard, O. A.	Coulterville	Coulterville
Sweitzer, O. H.	525 N. Division St., Carterville	Carterville
Tappmeyer, Daniel A.	Steelville	Steelville
Theiford, Ira Louis		School
Todd, Clyde H.	310 W. Pecan St., Carbondale	
	Dist. Supt., Carbondale District	
Tolley, C. V.	666 N. 13th St., E. St. Louis	First Church
Tucker, J. Ellsworth		Supernumerary
Turner, Arthur Dale	Crossville	Crossville
Turnock, Joseph E.	Galatia	Galatia
Walkington, L. B.	601 Broadway, East Alton	East Alton
Wehking, E. E.		Chaplain, U. S. Army
Weiss, R. J.	129 E. Main St., Albion	Albion
Whitlock, O. F.	W. Locust St., Harrisburg,	
	Dist. Supt., Harrisburg District	
Whitten, George E.	North 12th St., Mt. Vernon	First Church
Wigham, W. G.	115 E. Hardin St., Centralia	Central City
Williams, D. C.	808 N. Main St., Edwardsville	Immanuel
Wilson, Bayne D.	208 S. Lafayette St., Newton	Grace
Winn, Morris E.	728 S. Blanch Ave., Mounds	Mounds
Wise, Charles R.	Dahlgren	Dahlgren
Yates, Earl U.	1205 Maple St., Lawrenceville	Lawrenceville
Yost, Clark R.	403 W. Main St., West Frankfort	First Church
Young, Homer	604 Pine St., Johnston City	Johnston City
Young, Orin H.	Lawrenceville	Supt., Old Folks' Home

PROBATIONERS

Name	Address	Appointment
Barter, Harry Ward	Egan, Tenn.	Dir. Rel. Edu., Henderson Settlement Frakes, Kentucky
Brown, Vernon A.*		School
Hedges, Louis C.	Craborchard, Ill.	Craborchard
Hill, Charles E.	Carrett, Seminary, Evanston, Ill.	School
McAllister, James	Valier, Ill.	Valier
Martin, Max Lee	Olmsted, Ill.	Olmsted
Powell, Mode, Jr.*	Asbury Seminary, Wilmore, Ky.	School
Purdy, Edgar B.*		School
Trougha, Robert	Urbana, Ill.	Assistant, Weslev Foundation
Vernon, Roy C.*	Westminster Seminary, Westminster, Md.	School
Watson, Francis Edward	Brooksbury, Indiana	School

SOUTHERN ILLINOIS CONFERENCE

MINISTERS IN RETIRED RELATION

Name	Address
*Adams, J. M.	Fairfield, Illinois
Bennett, W. E.	McLeansboro, Illinois
*Botner, C. M.	St. Bernice, Indiana
*Browning, W. E.	Buncombe, Illinois
Buess, O. R.	625 S. 12th St., Mt. Vernon, Illinois
*Burke, J. E.	Mason, Illinois
*Burris, A. N.	206 E. Louis St., Anna, Illinois
*Cissna, E. H.	318 N. Fourth St., Boonville, Indiana
Cralley, L. W.	Okawville, Illinois
*Culver, O. F.	410 W. Willen St., Carbondale, Illinois
Cummins, J. B.	Fairfield, Illinois
Cummins, J. W.	820 Metropolis St., Metropolis, Illinois
Foltz, M. C.	816 E. Second St., Centralia, Illinois
*Gammon, J. W.	Alma, Illinois
*Glotfelty, J. F.	Patagonia, Arizona
Glotfelty, P. R.	Lebanon, Illinois
Goodman, G. R.	Lawrenceville, Illinois
Gould, Virgil	211 East Maple St., Gillespie, Illinois
Hall, C. C.	511 S. University Ave., Carbondale, Illinois
*Hammons, G. S.	103 W. Williams St., Champaign, Illinois
*Harmon, Cameron	Community Homes, Penny Farms, Florida
Holly, T. O.	Jerseyville, Illinois
Kazee, D. B.	Williamsville, Missouri
*Kean, Roy N.	600 W. Beaver St., State College, Pennsylvania
*Lamp, W. E.	Flora, Illinois
*Lane, W. M.	Sumner, Illinois
Leyerle, L. M.	R. F. D. 5, Carmi, Illinois
McGammon, G. E.	1837 Lowell St., Springfield, Illinois
*McKenzie, Ed. H.	310 W. Minnehaha Parkway, Minneapolis, Minn.
Mathis, W. T.	524 North St., Murphysboro, Illinois
*Miller, C. M.	Bunkerhill, Illinois
*Morris, Robert	Lawrenceville, Illinois
*Phelps, G. A.	Chaplain S. Ill. Prison, Chester, Illinois
*Pimlott, F. W.	113 W. Cherry St., Carmi, Illinois
Prince, C. M.	Norris City, Illinois
*Reynolds, A. H.	R. 10 Pollack Ave., Evansville, Indiana
Rhein, W. L.	Allendale, Illinois
*Richardson, W. D.	Johnston City, Illinois
Robertson, Ressho	1201 W. Union St., Marion, Illinois
*Schleuter, W. F.	279 Park Drive, Orange, New Jersey
Shafer, A. L.	Greenville, Illinois
*Shoaff, H. B.	807 S. Market St., Marion, Illinois
*Slaten, J. R.	33 Remington Ave., Coatesville, Pennsylvania
Smith, J. T.	West Salem, Illinois
*Smoot, H. W.	Carmi, Illinois
*Story, J. T.	Wheeler, Illinois
*Tate, Mrs. Effie	Flora, Illinois
Tritt, C. S.	312 N. Walnut St., Litchfield, Illinois
Tucker, J. W.	West Liberty, Illinois
*Wahl, D. S.	220 W. Capitol St., Springfield, Illinois
Walton, W. C.	Lebanon, Illinois
*Watson, M. L.	Alma, Illinois
Webster, J. W.	Bohd, Illinois
*Whiteside, C. B.	St. Elmo, Illinois
*Wilcox, W. S.	Ashley, Illinois
Wills, H. N.	Ramsey, Illinois
*Williams, W. E.	Coolidge, Arizona
Wilson, F. O.	Brighton, Illinois
*Winger, E. G.	Olney, Illinois
*Young, H. H.	Pro. Quebec, Care-Isidore Michand, Bic, Canada

ACCEPTED SUPPLIES

Name	Address	Appointment
Arnold, Carl	117 W. Alton St., Nashville	Nashville Circuit
Artis, Wayne	Goreville	Goreville
Ashbrook, Mayo	Allendale	Allendale
Barton, Earl	Broughton	McLeansboro, Circuit
Beck, Raymond S.	Wayne City	Wayne City
Benedict, C. C.	102 N. 38th St., Belleville	Epworth
Berry, Robert J.	Sorento	Sorento
Black, Eugene	Freeburg	Freeburg-New Athens
Blessing, Donald	Jonesboro, R. F. D. 2	Ware-Wolflake
*Bollinger, L. R.	Mulberry Grove	Mulberry Grove
Brookman, L. O.	Godfrey	Godfrey
Burkey, Wayne	Vergennes	Vergennes
Barnett, Vernie, Jr.	Baptist Foundation, Carbondale	Fountain
Bowker, Kenneth		
Bethards, Gerald	Bellmont, Box 21	Bellmont
Cockrel, Edward Jr.	Pocahontas	Pocahontas
*Courtright, W. E.	Geff, R. 2	Boyleston
*Cramer, C. T.		
Cullison, Roger E.	Shobonier	Shobonier
Curtis, John R.	Alma	Alma
Crouch, Forrest		West Liberty
Clark, Clair		
Chastain, F. E.	Golden Gate	Golden Gate
Dawson, Bluford	Louisville	Louisville
Ditterline, J. W. Jr.	302 Broadway Venice, Box 253	Venice
Driggers, Ronald	Worden	Worden
Deaton, Alden	New Burnside	New Burnside
Dean, Willet	McKendree College, Lebanon	
*Ellis, Charles H.	Newton, R. 6	Falmouth
*Evers, Joseph	Metropolis	Mt. Moriah-Lone Oak
*Evitts, C. N.	Harrisburg, R. 3, Box 33	Thompsonville
Elmore, Virgil	Hagerstown	Altamont, Circuit
Farmer, Marion	McKendree College, Lebanon	Prospect Park
Ferrell, Harry	Mason	Mason Circuit
Fish, Harry N.	Kane	Kane
Freisner, M. W.	Patoka	Patoka
Funkhouser, Clyde	Caseyville	Caseyville
Fulbright, Arthur	St. Jacobs	St. Jacobs
Gill, A. B.	Albion	Mt. Zion
*Gulley, Ewell	Bonnie	Bonnie
Geisler, Francis		
Grant, Edwin Jr.	McKendree College, Lebanon	
Green, William D.	Reevesville	Reevesville
Harmon, Earl	238 North Locust, Centralia	
Harshman, S. J.	Willowhill	Willowhill
Hahs, Billy	Donnelson	Donnelson
Heflin, C. I.	Kell	Walnut Hill, Zion
Hudson, Leroy	Pinkstaff	Pinkstaff
Jenkins, George	S. McKinley St., Harrisburg	Buena Vista
Kahn, N. A.	Sandoval	Sandoval
Katayama, Maisachi	McKendree College, Lebanon	Neighborhood House
Lagow, Joe	Tuka	
Leckrone, William E.	2540 E. 25th St., Granite City	Glen Carbon
Lirely, W. H.	Grand Tower	Grand Tower
Mabry, Leo	Herrick	Herrick
Martin, Ruth	609 W. Delaware St., Fairfield	Ellen Moore
Mendenhall, H. C.	Enfield	Enfield
*Mitchell, Louis	Mill Shoals	Mill Shoals
Mitchell, George	Makanda	Makanda

SOUTHERN ILLINOIS CONFERENCE

Miner, Edward.....	Maunie	Maunie
Moore, Milo.....	Eddyville
McClain, Alma.....	Valier
Nease, Harry.....	Grafton	Grafton
Netleton, James.....	Jonesboro	Jonesboro
Norris, N. R.....	Cypress, Box 146	Cypress
Olin, Harry.....	Vernon	Vernon
*Pankey, Ellis.....
Payne, Mary Edna.....	Macedonia	Macedonia
Pribble, H. G.....	Ellis Grove	Ellis Grove
Proctor, Frank M.....	Energy	Energy
Purcell, Louis.....	Mt. Olive	Mt. Olive
Pittman, Leroy.....	Gorham	Gorham
*Peters, J. W.....	Dietrich, Box 123	Dietrich
*Runyon, D. N.....	Iuka, Box 493	Iuka
Roberts, George.....	Pulaski	Pulaski Circuit
Scruggs, Eugene.....	McKendree College, Lebanon	Troy
Simpkins, Charles.....	517 W. First St., St. Elmo	Avena
*Sims, Paul.....	McKendree College, Lebanon
Souders, Edward.....	Beaver Creek	Beaver Creek
Stone, Niles.....	Browns, Box 227	Browns
*Storer, Russell.....	Olney, R. 3	Calhoun
Sutton, John.....	Cartersville, R. 1	Blairsville
*Sullivan, Clifford.....	Royalton	Royalton
Slow, Floyd.....	Galatia, R. 3	Tate's Chapel
Sweet, James.....	Waltonville	Waltonville
Tingley, Ruben.....	Chauncey	Chauncey
Treadway, Frank.....	104 W. Main St., Oblong, Box 406	Oblong: Circuit
*Trowbridge, D.....
Watson, Guy.....	Shattuc, Box 93	Shattuc
*Webb, J. J.....	DeSoto, Box 54	DeSoto
*Weiss, James.....	McKendree College, Lebanon	Oraville
Weiss, Jerry.....	McKendree College, Lebanon	North Prairie
Williams, Perry.....	Shawneetown	Shawneetown
*Wartenbe, Paul.....	718 N. 10th St., Mt. Vernon	Mt. Vernon: Circuit
*Wimp, Frank.....

LAY MEMBERS

(* indicates presence at annual Conference)

CARBONDALE DISTRICT LAY DELEGATES

Charge	Lay-Delegate	Reserve-Delegate
Anna.....	*Ray Penrod	
Antioch.....	*Jess Friesner	Glen Johnson
Ashley.....	*Henry Symons	
Blairsville.....	Mrs. Fetcbe	
Cairo: First.....	J. F. Boyd	
Cairo: Tigert Memorial.....	Lewis Brumley	
Carbondale: First.....	H. H. Nooner	
Carbondale: Grace.....	*Dennis Perry	
Cartersville.....	*Mrs. Alma Bryant	
Colp.....	
Central City-Hoyleton.....	Mack Hankins	
Centralia: Demaree Mem.....	*Ontas Davies	
Centralia: First.....	*Roy Jordan	
Centralia: Second.....	*Mrs. Elma Harrell	
Chester.....	Mrs. S. E. Dial	
Christopher.....	*Mrs. Guy Trout	
Coulterville.....	

CONFERENCE DIRECTORY

Charge	Lay Delegate	Reserve Delegate
Cypress.....	Marion Mosley	
DeSoto.....	Mrs. Warren Crews	
DuQuoin.....	George Heape	
Elkville.....	Myrtle Leek	Minnie Castel
Ellis Grove.....	Ralph Thompson	
Energy.....	Edd Ridgeway	
Goreville.....	Murell McGowan	Mrs. Chancy Terry
Gorham.....	Walter Butler	
Grand Tower.....	N. G. Tiffney	J. W. Spradley
Herrin.....	*J. C. Hindman	
Irvington.....	Mrs. Dorothy Weisbecker	
Jonesboro.....	Mrs. Rolly Norton	
Joppa.....	Certis Comer	
Karnak.....	Fred Reed	*Mrs. Ethel Lee
Makanda.....	*Lloyd Brandon	
Marissa.....	Dewey Brasel	Mrs. E. Campbell
Mound City.....	*Mrs. Werner Wall	
Mounds.....	*Mrs. Ada Wood	
Murphysboro: Centenary.....	*J. H. Davis	
Murphysboro: First.....	*Bob Mohlenbrock	J. R. Vaughn
Nashville: Circuit.....	Ellis Sneed	Leo Sensel
Nashville: First.....	Mrs. Paul Carter	Luella Smith
Nashville: Wesley.....		
North Prairie.....	Julius Hake	*W. L. Dueker
Olive Branch.....	S. J. Cambell	Walter Leslie
Olmsted.....	*Mrs. Don Gore	
Oraville.....	Mrs. H. P. Souer	
Pinckneyville.....	Mrs. John Pursell	
Pulaski.....		
Royalton.....	Henry Rodenburg	
Sesser.....	Mrs. Clyde Cram	
Sparta.....	*Mrs. N. G. Stevenson	
Steelville.....	Mrs. J. W. Nicholson	*Mrs. Charles Brindley
Ullin.....	*Mrs. Maree Gamon	
Valier.....	Mrs. Anna Lambert	
Vergennes.....	F. J. Smith	
Walnut Hill.....	*I. E. Pate	
Waltonville.....	Mrs. Crete Wooden	
Ware.....	Stanley Kinder	Mrs. G. Hubbs
Zeigler.....	Mary Burnett	Gertrude Bury

EAST ST. LOUIS DISTRICT LAY DELEGATES

Alton: First.....	*Dr. D. D. Monroe	C. J. Jacoby
Alton: Grace.....	*Chas. Martin	Mrs. Emma Meisenheimer
Alton: Main Street.....	*Hugh Ford	Mrs. Walter Gubser
Batchtown-Hamburg.....	Floyd Freesmeyer	Mrs. Russell Surgeon
Beaver Creek.....	*Mrs. Albert Turley	Kermit Golder
Eckemeyer: Circuit.....	J. Fred Berry	Chas. Glenn
Belleville: Epworth.....	*Mrs. C. C. Benedict	
Belleville: First.....	*Mrs. L. R. McKinley	Mrs. E. C. Reed
Belleville: Jackson St.....	H. G. Schmidt	*George L. Gerken
Benld.....	Mrs. Angelo	Gerald Smith
Bethaldo-Wanda.....	*Mrs. Alice Avery	Miss Ruby Roseberry
Brighton.....	Mrs. Edwin Polster	Mrs. Lucille Montague
Bunkerhill-Dorchester.....	*Richard Noble	
Carlyle.....	Mrs. Mable Ducomb	Mrs. Edna Mount
Caseyville.....	*Albert Hiller	Mrs. Marie Seipp
Coffeen.....		
Collinsville.....	Mrs. Nellie Gunkel	Mrs. G. C. Bartells

SOUTHERN ILLINOIS CONFERENCE

Charge	Lay Delegate	Reserve Delegate
Donnelson.....	O. B. Pawnell	Clem Hayworth
East Alton.....	*Mrs. Mildred Broadway	Mrs. Mary Ann Nolan
E. St. Louis: Alta Sita.....	*George Smith	Mrs. C. D. McMullin
First.....	*Arthur Knapp	Mrs. M. E. Ruston
Maplewood.....	Mrs. Mae Spainard	Mrs. Henry Miller
Neighborhood House.....	Miss L. R. Sheffer	Mrs. James Shuhardt
Signal Hill.....	*Mrs. Geo. Niergarth	Harlan Tate
State Street.....	George L. Deedle	E. V. Yingst
St. Paul's.....	*Ralph Holmes	Robert Harding
Edwardsville: Immanuel.....	P. F. Weber	A. G. Kriege
Edwardsville: St. John's.....	*Mrs. Edna Kinzer	Geo. L. Moorman
Freeburg-New Athens.....	Miss Ellen Werner	M. J. Hillard
Gillespie.....	*Mrs. Wanda Isaacs	Earl Strong
Glen Carbon.....	Mrs. Myrtle Wilkison	Mrs. Angela Piazzi
Godfrey.....	Mrs. Troy Hicks	*Mrs. H. A. Gray
Grafton.....	*Mrs. John Bradfish	Mrs. Roscoe Baxter
Granite City: Dewey Ave.....	*Mrs. J. W. Settle	Orlando Hale
East Granite.....	*Harold Chilcutt	Arthur Beidt
Niedringhaus Memorial.....	*C. F. Reimers	D. G. Spaulding
Greenville.....	*Dr. W. A. McCracken	Mrs. Lillian Colcord
Hartford.....	*Mrs. Fannie Poag	Mrs. Joe Sanners
Jerseyville.....	*Mrs. C. T. Kibler	A. H. Schlotzhauer
Kane.....	*Francis Geisler	
Lebanon.....	Mrs. W. C. Pfeffer	Marvin Grupe
Litchfield.....	R. W. Guyan	L. J. Hill
Madison.....	*Roy Powell	James Walker
Mascoutah.....	R. F. Lischer	Russel Ord
Medora-Piasa.....	Grover Pearce	James Nimerick
Mt. Olive.....	Anton Scheller	Mrs. Christine Magelitsch
O'Fallon.....	E. H. Smiley	Elmo Brasel
Okawville.....	M. A. Kusler	Mrs. Edith Faber
Pocahontas.....	Artie Grob	Earl Karrarker
Prospect Park.....	Mrs. J. A. Minter	
Shattuc.....	*M. M. Jensen	Mrs. Fannie Mann Shiloh
Shiloh.....		
Shipman.....	*V. B. Baxter	W. H. Schoeneman
Sorento-Panama.....	Mrs. Minnie McReaken,	Mrs. Daisy Cunningham
Staunton.....	Fred Allen	Mrs. Wm. Nessl
St. Jacob.....	*George Dugger	Mrs. Otto Fruth
Trenton.....	*Mrs. Ida Lehmann	Edward Dagit
Troy.....	*Mrs. W. P. Ludwig	
Venice.....	Mrs. Mildred Kiker	Mrs. Virgil Grimes
Waterloo.....		
Wood River.....	*Oscar McKean	Mrs. Vera Hanson
Worden.....	Mrs. Florence Best	Harry Smith

HARRISBURG DISTRICT LAY DELEGATES

Albion.....	*Dennis Horton	Charles Rayhl
Benton.....	*Mrs. E. R. Hamilton	Mrs. F. B. McAfoos
Bethel.....	Lela Gunter	Hubert Gunter
Big Prairie.....	*Mrs. Florence Allen	Mrs. Lulu Reynolds
Bonnie.....	Beatraue Hale	Alwauda Williams
Boyleston.....	Wayne Fox	Mabel Brock
Brookport.....	Chelsa Williams	Bertha Kennedy
Browns.....	*Harry Wiseman	Vera Curtis
Buena Vista.....		
Carmi.....	*J. E. Stine	Elvis Renshaw
Carrier Mills.....	Freeman Motsinger	Ural Johnson
Crab Orchard.....	Wm. Stalhut	Elmer Stewart

CONFERENCE DIRECTORY

Charge	Lay Delegate	Reserve Delegate
Creal Springs.....		
Crossville.....	J. R. Collins	*Lee Stanley
Dahlgren.....	*Mrs. F. J. McNair	Gladys Esthes
Dix-Kell.....	Hannah Hamilton	Mrs. Nellie Cummins
Eddyville.....	Roymond Wise	Lola King
Eldorado: Beulah Heights...	Ruth Sanders	Alberta Ammon
Eldorado: First.....	Dr. W. T. Johnson	Silas Pemberton
Elizabethtown.....	Paul Winters	Nina Herrin
Enfield.....	*Claude Shaw	Harmon Stine
Equality.....	Edward Hines	L. A. Murphy
Fairfield, Ellen Moore.....	Cloyd Meeks	Roy Reeder
Fairfield: First.....	Mrs. D. T. Bunting	Dave Garrison
Galatia.....	Mrs. Clyde Weber	Mrs. Maude Tate
Golconda.....	Anna Bauer	Alice Schoettle
Golden Gate.....	*Frank Bunting	Leland Hooper
Grayville.....	*Mrs. Mary Doshier	Mrs. Lydia Tait
Harrisburg: First.....	Wm. Stain	R. W. Melvin
Harrisburg: Doris Heights...	Otto Barnett	Paul Baker
Johnson City.....	Mrs. Ruth Fleming	Mrs. George Foelkel
Macedonia.....	Render Fisher	Kenneth Miller
Marion: Alders Gate.....	*Mrs. Corum Reynolds	Wayne Elliott
Marion: First.....	Herman Sims	*Mrs. Leonard McCarthy
Maunie.....	W. D. Weirauch	Marger Roser
McLeansboro: Circuit.....	Mary Bennett	*Laura Johnson
McLeansboro: First.....	A. H. Sloan,	*Mrs. Nellie Beagh
Metropolis.....	David DeJarnett	Lloyd Armstrong
Mill Shoals.....	Ben Detroy	H. G. French
Mt. Moriah-Lone Oak.....	Noble Woolard	John Small
Mt. Vernon: Circuit.....	Nina Mae Morelan	Verne Melton
Mt. Vernon: Edworth.....	Mrs. Clarence McCauley	Mrs. J. L. Johnson
Mt. Vernon: First.....		
Mt. Vernon: Wesley.....	Mrs. Clara Groves	Mrs. Edna Bailey
New Burnside.....	Howard Taylor	Virginia Cove
Norris City.....	Frank Doerues	Ray Harper
Omaha.....	*H. J. Meyer	Lee Pearce
Orient.....		
Pittsburg.....	Wm. White	Roy Wilson
Reevesville.....	*Katherine Rhymer	Lacy Lewis
Shawneetown.....	Mrs. E. H. Thomas	George Naef
Ridgeway.....	Mrs. Lon Foreman	Mrs. Pearl Davis
Rosicclair.....	Earl Rich	Jack Rich
Tate's Chapel.....	Homer Gill	Byron Phillip
Thompsonville.....	Mrs. A. D. Plasters	Charles Haley
Vienna.....	Leo Knupp	Floyd Carr
Wayne City.....	*Joe Talbert	Mattie Shreve
West Frankfort: Central....	Eldo Taylor	Mrs. Eldo Taylor
West Frankfort: First.....	*Mrs. George Johnson	Mrs. Anna Blackard
West Frankfort: Trinity.....	*Mrs. Alma Lockman	Smith Williams

OLNEY DISTRICT LAY DELEGATES

Allendale.....	Edwin Schrader	Mrs. Edwin Schrader
Alma.....	*Ruth Meyers	Ola May Lynch
Altamont.....	C. G. Schnmacker	Raymond Devore
Altamont: Circuit.....	Claude Sprague	Mrs. Annabelle Shelton
Avena.....	Wm. Reed	Roy Smith
Beecher City.....	Chas. Saegessar	
Bellmont.....	Robert Hare, Jr.	Mrs. Bessie Newkirk
Bible Grove.....	Herman Lewis	Ralph Wattles
Bone Gap.....	Nelson Fawks	Lewis Nelson

SOUTHERN ILLINOIS CONFERENCE

Branch Circuit.....	James Cunningham	Myrtle Hair
Bridgeport.....	*Charles Stout	*Mrs. Mary Covington
Brownstown.....	F. E. Quade	W. W. Flowers
Calhoun.....	C. A. Koertge	Mrs. Minnie Anderson
Chauncey.....	Harry Petty	Mrs. Lillie Daniel
Cisne-Geff.....	Mrs. Clara Young	Percy Courtwright
Claremont.....	Joe Pennington	Otto Shafer
Clay City.....	Henry Pierce	Mrs. Myrtle Wiltsey
Dietrich.....	Ray Wood	Charles Smith
Effingham.....	*Mrs. Ruth Ricketts	Mrs. Wendell Harris
Falmouth.....	Orran Reach	Margaret Huddleston
Farina.....	*Dean Parrill	Ezra Feller
Flat Rock.....	Rena Allison	Mayo Adams
Flora.....	Quinn Smith	C. E. Hemphill
Herrick.....	*Jo Ann Moon	Nettie Hunt
Hutsonville.....	M. H. Musgrave	Eldon Fox
Iuka.....	Roy Hall	H. L. Middleton
Johnsonville.....	Luna Petticord	O. S. Davis
Kinmundy.....	L. J. Hammer	W. S. Pruett
Lawrenceville.....	Floyd Miller	W. W. Gould
Louisville.....	Ira Leathers	Zula Todd
Mason.....	Roy Lason	Evelyn Vandeventer
Mt. Carmel.....	A. L. Taylor	Blaine Price
Mt. Erie.....	Lyell Seneff	Chas. Moats
Mulberry Grove.....	*Mrs. Alvis Fink	Hazel Perkins
Newton: Circuit.....	Fred Whightsel	Ben Bollman
Newton: Grace.....	*M. A. Clark	Earl Reese
Noble.....	*Mrs. Avery Yockey	Mrs. Arthur Wakefield
Oblong: Central.....	R. P. Grogan	Mrs. Bertie Muchmore
Oblong: Circuit.....	Mrs. Ruth Wakefield	Noble Bailey
Odin.....	*Mrs. Millie Moore	Mrs. Loucile Kessel
Olney.....	L. C. Blackburn	Mary Ellen Robinson
Palestine: First.....	Mrs. Lois Prose	John Lockhart
Palestine: Second.....	Vurl York	Chester McDaniel
Patoka.....	Wes Martin	Roy Jones
Pinkstaff: First.....	Lee Critchfield	Leslie Miles
Pinkstaff: Corner.....	Ira Phillippe	Noble Smith
Ramsey.....	Sadie Beck	Ida Taylor
Robinson.....	*E. F. Boyd	
Sailor Springs.....		
Salem: Grace.....	*A. E. Miller	Virgil Duncan
Salem: Trinity.....	*Robert Booher	W. R. Wilkins
Sandoval.....	*Mrs. Margaret Redburn	Mrs. Myrtle Mason
Shobonier.....	Daniel Luster	Cale Davis
St. Elmo.....	*Mrs. Albert McLean	Ray Buzzard
St. Francisville.....	Mrs. C. T. Hill	Mrs. C. H. Leathers
Sumner.....	F. S. Westall	Harry Ulrich
Vandalia.....	Ira D. Lankin	Dorsey Gibbons
Vernon.....	Paul Ehrat	Mrs. Lulu Fish
West Liberty.....	Mrs. Vera Hill	Mrs. Edna Ashmore
West Salem.....	Chas. Edmiston	Emma Voight
Willow Hill.....	Mrs. Fred Wattleworth	
Xenia.....	Mable Cantrell	Stella Lawson
Xenia: Circuit.....	Wendall Vaughn	Nellie Woomer

WIDOWS OF DECEASED MINISTERS

Atkins, Mrs. W. F.	6354 Middleton, Hunting Park, Calif.
Ballarby, Mrs. T. H.	Worden, Ill.
Barnett, Mrs. C. S.	West Frankfort, Ill.
Batson, Mrs. T. H.	606 W. College, Carbondale, Ill.

CONFERENCE DIRECTORY

Bell, Mrs. J. A.	1121 S. 12th St., Mt. Vernon, Ill.
Calvert, Mrs. Greenlee	O. F. Home, Lawrenceville, Ill.
Carroll, Mrs. Addie B.	415 S. Elm St., Greenville, Ill.
Corzine, Mrs. C. F.	3608 Elm, Cairo, Ill.
Cross, Mrs. W. A.	7809 W. Main St., Belleville, Ill.
Crouse, Mrs. Mayme C.	Gen. Del., Casa Grande, Ariz.
Cullison, Mrs. C. C.	3 Norris Ave., Batavia, N. Y.
Dame, Mrs. G. W.	Earlington, Ky.
Davidson, Mrs. J. H.	Enfield, Ill.
Dewhirst, Mrs. Andrew	125 E. Brookdale, Fullerton, Calif.
Dunn, Mrs. G. A.	Metropolis, Ill.
Fahnstock, Mrs. W. J.	Bridgeport, Ill.
Ford, Mrs. J. H.	Lewisburg, Ky.
Free, Mrs. O. H.	Effingham, Ill.
Garrett, Mrs. J. E.	631 S. 20th St., Murphysboro, Ill.
Grupe, Mrs. W. F.	117 Center St., Lebanon, Ill.
Hall, Mrs. G. H.	St. Francisville, Ill.
Hall, Mrs. Laura R.	462 Tipton Ave., Wood River, Ill.
Hanks, Mrs. G. W.	817½ Songer St., Ottawa, Ill.
Henley, Mrs. Curwen	451 N. 15th St., Murphysboro, Ill.
Heyer, Mrs. Augusta	160 S. 15th St., Apt. 2-D, Richmond, Calif.
Hicks, Mrs. A. N.	Karnak, Ill.
Hopper, Mrs. W. J.	Norris City, Ill.
Howe, Mrs. R. R.	Greenville, Ill.
Idel, Mrs. Henry	R. F. D., Hoyleton, Ill.
Jackson, Mrs. Marion	Gen. Del., Mt. Vernon, Ill.
Kapp, Mrs. J. L.	913 20th St., Mt. Vernon, Ill.
Kemper, Mrs. W. W.	Tamms, Ill.
Lamp, Mrs. Carolyn	1301 N. 41st, East St. Louis, Ill.
Latham, Mrs. F. M.	1463A College, East St. Louis, Ill.
MacVey, Mrs. W. P.	P. O. Box 111, Baldwin, Kansas
McClain, Mrs. T. B.	Valier, Ill.
McCracken, Mrs. J. E.	Ramsey, Ill.
McNabb, Mrs. James	Golden Gate, Ill.
Markman, Mrs. O. L.	133 W. Webster St., Benton, Ill.
Martin, Mrs. Matilda	Brighton, Ill.
Martin, Mrs. Ruth	Fairfield, Ill.
Maxfield, Mrs. Jean Taylor	Fayetteville, Ark.
Merrick, Mrs. H. L.	Box 177, Boyle, Miss.
Morris, Mrs. Lillian Jones	715 Girard, Metropolis, Ill.
Murphy, Mrs. Hodge	Marietta, Ill.
Neumeyer, Mrs. C. S.	109 Sappington Rd., Kirkwood, Mo.
Phillips, Mrs. Minnie	Lebanon, Ill.
Porter, Mrs. L. W.	1511 Porter Pl., Lawrenceville, Ill.
Proctor, Mrs. A. G.	R. F. D. 1, Bourbonnais, Ill.
Purdue, Mrs. R. F.	Odin, Ill.
Shumard, Mrs. C. D.	1916 G. St. N. W., Apt. 417, Washington, D. C.
Smith, Mrs. J. W.	300 14th St., Mt. Vernon, Ill.
Stickney, Mrs. A. M.	Carbondale, Ill.
Tempel, Mrs. Mary L.	O. F. Home, Lawrenceville, Ill.
Tennyson, Mrs. J. W.	526 W. Cherry St., Olney, Ill.
Thrall, Mrs. Emily J.	Sunset Home, Quincy, Ill.
Vise, Mrs. Leonard F.	Louisville, Ill.
Waggoner, Mrs. E. E.	9541 E. Seeley St., Chicago, Ill.
Watson, Mrs. J. P.	Alma, Ill.
Wilson, Mrs. G. S.	R. F. D. 2, Mt. Vernon, Ill.
Wilson, Mrs. T. J.	R. F. D. 1, Box 72, Alton, Ill.
Woodley, Mrs. R. D.	279 Plasa Drive, St. Louis, Mo.
Woolverton, Mrs. J. L.	Anna, Ill.

III.

JOURNAL OF DAILY PROCEEDINGS

FIRST DAY, MORNING SESSION

Wednesday, September 3, 1947

The Southern Illinois Conference of The Methodist Church convened for its 96th Session and Ninth since Union in Niedringhaus Memorial Methodist Church, Granite City, Illinois at 10:30 A. M. September 3, 1947. Bishop J. Ralph Magee, resident Bishop of the Chicago Area, presiding.

Welcome—Hymn No. 162 "O For A Thousand Tongues To Sing." Prayer—E. M. Leckrone. Addresses of Welcome—H. G. Hurley, Superintendent of East St. Louis District; Charles F. Reimers, Lay Leader of Granite City Niedringhaus Memorial Methodist Church and Paul Grigsby, Granite City Community High School. Bishop J. Ralph Magee responded for the Conference.

Roll Call—See Conference Directory.

Memorial Service—All joined in Responsive Reading Page 633, Second Reading. O. C. Smith led in prayer. F. D. Jenkins sang a Solo. Number 527, "For All the Saints Who From Their Labors Rest."

The Conference stood as Secretary E. M. Leckrone read the names of the Ministers, ministers wives and widows who were deceased during Conference year 1946-1947. (See list.)

Glenn F. Sharpe preached the Memorial sermon using the text found in John 11:28 "The Master is Come and Calleth for Thee."

Prayer offered by V. W. Corrie who presided during the service.

Communion Service—The Conference sang hymn No. 1 after which Bishop Magee led in the ritualistic service, assisted by the District Superintendents and local pastors.

N. C. Henderson made the motion, seconded by Paul Brown to take the first ballot for both Minister and Lay Delegates to Annual Conference immediately after the approval of Journal on Thursday morning.

C. L. Peterson moved, seconded by C. C. Hall, that a Committee be appointed to bring in a report of regulations governing the election of General Conference delegates.

The assistants named by Secretary E. M. Leckrone were: A. L. Jones, L. B. Walkington, Dale Harmon, Walter Smith and Marvin Barnes.

The assistants named by the Treasurer, E. W. Barrett were: W. L. Cummins, Mrs. W. L. Cummins, W. A. Robinson, Mrs. W. A. Robinson, Commodore Grove, John Henderson, L. E. Hard, and Raymond Richardson.

The assistants named by the Statistician, Carl S. Davis, were: Gerald Gulley, William Henderson, Roland Lippman, Sampson Platt, Harry Nease, John Curtis, Earl Meyer, Paul Ott, and O. O. Maerker.

Motions En Bloc—E. M. Leckrone, Secretary of the Conference, presented the following motions en Bloc and on motion they were adopted.

(1) Bar of the Conference. The Bar of the Conference shall include the main floor of the Sanctuary.

(2) Official Program. The Printed program, subject to necessary changes, shall be the Official program of the Conference.

(3) Official Records. The Minutes kept by the Secretary of the Conference when approved by the Committee on Daily Journal, shall be the Official Record of the Conference.

(4) Assistants. The Assistants to the Secretary, the Statisticians, and the Treasurer of the Conference shall when named by such Officers, be considered elected.

(5) J. W. A. Kinison shall be reporter for the Christian Advocate. C. C. Benedict shall be reporter for the Daily Press.

(6) Members may be excused upon report of the same to their Superintendent and the Secretary.

(7) All matters not pertaining to the regular business of this Conference shall be referred to the Committee on General Reference and Procedure.

(8) Should any omissions in the Disciplinary Questions, or oversight of any necessary matter for the completion of the work of this Conference occur, the same shall be referred to the Conference Secretary and the District Superintendents for adjustment.

(9) Election. The following Committees and others shall be elected to serve this Conference as herein designated:

(a) Committee on Courtesies. C. H. Todd, A. B. Clodfelder, Calvin Ryan, Arthur Knapp, Virgil Duncan.

(b) Committee on Daily Journal. W. Clyde Bruce, C. V. Tolley, Paul Stevens, Earl Harmon, J. R. Collins.

(c) Committee on Agenda. W. L. Hanbaum, Carl Hearn, C. F. Reimers.

(d) Postmaster. N. D. Motzer.

(10) The roll call shall be taken by all present signing the slips prepared for that purpose and presenting them to the Secretaries.

(11) All members of the Conference desiring to have their vote recorded shall be within the bar of the Conference at the time the vote is received, providing that such members as may be working on the staffs of the Statistician or Treasurer may be privileged to file absentee vote with the Secretary of the Conference.

(12) All announcements must be in writing and given to the Conference Secretary for reading.

(13) Motions on the floor of the Conference must be given to the Secretary in writing for the purpose of accuracy.

(14) All material for the Journal shall be filed with the Secretary in duplicate, double-spaced, and type-written at the time of their presentation or immediately following the session in which they are presented. Materials that are not in the hands of the Secretary within five days following the adjournment of Conference may be excluded from the Journal.

Paul B. Brown made the motion that the Committee on Agenda examine the motion en Bloc and see which items belong in standing rules of the Conference. Motion passed.

Adjournment. Conference adjourned with prayer by T. B. Sowers.

FIRST DAY, AFTERNOON SESSION

Wednesday, September 3, 1947

Devotions—The Conference sang hymn No. 514, Second tune. Bishop J. Ralph Magee led in prayer.

SOUTHERN ILLINOIS CONFERENCE

Paul B. Brown reported the serious illness of A. R. Ransom and requested the prayers of the Conference in his behalf. C. C. Hall offered the prayer.

District Superintendent's Composite Report—H. G. Hurley, District Superintendent of the East St. Louis District, read the Composite Report of the District Superintendents. The report was adopted. (See report).

C. L. Peterson made the motion that the check of \$80.00 from the Chartered Fund be accepted and referred to the Conference Treasurer. Motion adopted.

Transfers Out—Bishop J. Ralph Magee announced the following have been transferred out: George T. Kennedy to St. Louis Conference, October 11, 1946; Marion S. Harvey to Missouri Conference, November 20, 1946; Herschel Martin to Wyoming State Conference, December 1, 1946; Cyril Mervin Jackson to the Peninsula Conference, May 1, 1947; Harold W. Jensen to Montana Conference June 1, 1947; L. Clarence Kelly to Wisconsin Conference June 1, 1947; Fred Stelzreide to Illinois Conference June 15, 1947; Paul B. Newhall to the New Mexico Conference August 15, 1947; and C. D. Smith to Illinois Conference September 1, 1947.

Transfers In—Bishop J. Ralph Magee announced the following have been received by transfer: George T. Kennedy from St. Louis Conference October 11, 1946; Clyde S. Clark from Missouri Conference November 20, 1946; Robert Trobaugh from the Kentucky Conference December 18, 1946; and Edwin H. Grant from New Mexico Conference September 1, 1947.

Greetings were read from Roy N. Kean.

Appointments to the Board of Ministerial Training—The following were appointed on the Board of Ministerial Training: Clyde S. Clark, W. L. Hanbaum, D. C. Williams.

Report of the Board of Directors of the Old Folks Home—Orin H. Young presented a report of the Directors of the Old Folks Home and on his motion it was adopted. (See report). Ballot was cast for the election of the Board of Directors and they were declared elected.

Report of the Orphans' and Children's Home Board—T. B. Sowers presented the report of the Orphans' and Children's Home and on his motion it was adopted. (See report). The ballot was cast by the Secretary for the Board of Directors and they were declared elected.

The Auditors report of the Area office was presented by Bishop J. Ralph Magee.

Report of the World Peace Committee—W. L. Hanbaum presented the report of the World Peace Committee and on his motion the report was accepted. (See report).

The report of the Nominating Committee of the Conference Claimants Society was read by Harry C. Brown. Report adopted. (See report).

Adjournment. Bishop J. Ralph Magee adjourned the Conference with prayer.

SECOND DAY, MORNING SESSION

Thursday, September 4, 1947.

Devotions—The Conference joined in ritualistic worship service led by Bishop J. Ralph Magee. The Bishop gave a devotional address on the subject "The Mount of Exaction."

Bishop Magee gave instructions as to voting for General Conference delegates. Walter M. Brown made the motion that these instructions be adopted. Motion carried.

J. H. Davis made the motion, seconded by J. E. Stine, that the Laymen proceed to vote on General Conference delegates. Motion carried.

The following were admitted into the Conference in full connection and recommended for Deacons' Orders: Milton Quayle Connett, Ellis Howard Dugger, Donald C. Harmon, James William Owens, Ervin J. Pratt, Ira Louis Thetford (Under Seminary Rule), Arthur Dale Turner, Joseph Edmund Turnock. Charles Francis Montgomery was admitted in full connection, having previously been ordained. Maurice Lee Winn was admitted in full connection and recommended for Elders' Orders (under the Seminary Rule).

Nominations—The following laymen were nominated as prospective candidates for delegates to the General Conference: Francis Watson, Mrs. O. E. Connett, Roy V. Jordan, C. F. Reimers, Rex Moon, Joseph H. Davis, J. Lester Buford.

The ballot was cast by the Laymen to elect three delegates to the General Conference.

The ballot was cast by the Ministers to elect three delegates to the General Conference.

Report of the Board of Evangelism—F. D. Jenkins presented the report of the Board of Evangelism and moved that all of the report be accepted, except the portion referring to the General Conference Memorials. Motion carried.

F. D. Jenkins made the motion that the part dealing with the General Conference Memorials be referred to the Committee on General Conference Memorials to be edited. Motion carried.

F. D. Jenkins read the following Memorial from the Secretaries of Evangelism, "That the Conference Secretary of Evangelism shall be a member of the Conference Board of Missions and Church Extension and that the Conference Secretary of Missions and Church Extension shall be a member of the Conference Board of Evangelism." E. U. Yates made the motion that the Conference go on record as approving this Memorial. Motion carried.

Also F. D. Jenkins presented the Memorial that would recognize supply pastors who have given ten years of acceptable service by making them eligible for membership in the Annual Conference. C. L. Peterson made a substitute motion, seconded by Clyde Bruce that the Conference approve the recommendation that proper procedure be taken in the General Conference to assure adequate pensions for Supply Pastors. Motion carried.

Motion made by C. S. Tritt that the Conference Cabinet appoint a Committee on General Conference Memorials. The Bishop instructed the Cabinet to meet during the morning recess to appoint this Committee.

Introduction—T. A. Stafford representing the Board of Pensions was introduced and addressed the Conference.

The Secretary read Greetings received from H. H. Young, and E. H. Cissna.

Announcement was made of the funeral service of A. R. Ransom to be held in Eldorado, Illinois, Friday morning, September 5, 1947, at 10:30.

E. U. Yates made a motion that the Cabinet and the Secretary prepare

SOUTHERN ILLINOIS CONFERENCE

a suitable message of sympathy to be sent to the family of A. R. Ransom. Motion carried. Clyde Bruce made the motion that the Cabinet name a Committee of Ministers to represent the Conference at the Funeral Service. Motion carried.

Recess—The Bishop declared a recess of ten minutes.

Conference Resumed—The Conference sang the hymn "I've Found A Friend."

The following Committee was named by the Cabinet to attend the funeral of A. R. Ransom: Clark R. Yost, N. C. Henderson, F. F. Otto, Paul D. Ott, F. W. Schwarzlose, and W. L. Hanbaum.

The following Committee on General Conference Memorials was appointed by the Cabinet: Clyde S. Clark, Clark R. Yost, F. O. Wilson, J. W. A. Kinison, F. D. Jenkins, Clyde Todd, O. F. Whitlock.

Report Of The First Ballot For Lay Delegate To General Conference—Mrs. O. E. Connett elected.

Report Of The First Ballot For Ministerial Delegates To General Conference—No election.

The second ballot was cast for two lay delegates to the General Conference. The second ballot was cast for three ministerial delegates to the General Conference.

Report Of The World Service And Finance Commission—H. E. Burge made the motion that the report of the Commission on World Service and Finance be adopted as read. (See report) W. M. Brown made the motion, seconded by H. E. Dickey, that paragraph 4 of the report be changed to give credit for Booth Festival supplies as we did last year. Motion carried. Carl Bracy made the motion, seconded by Roy Jordan, that the District Superintendents salary for Conference Year 1946-1947 be paid in full for fifty-two weeks. Motion carried. Carl Bracy moved, seconded by T. A. Shaffer, that the entire report be reported back to the Commission to be brought in later. Motion carried.

Second Ballot For Lay Delegates To General Conference—Rex Moon elected.

Second Ballot For Ministerial Delegates To General Conference—H. G. Hurley elected.

The third ballot was cast for one lay delegate to the General Conference. The third ballot was cast for two ministerial delegates to the General Conference.

Adjournment—Benediction was given by C. C. Hall.

SECOND DAY—AFTERNOON SESSION

Thursday, September 4, 1947

Devotions—The Conference sang "Saviour, Thy Dying Love." Prayer offered by the Bishop.

Third Ballot For Lay Delegates To General Conference—No election.

Third Ballot For Ministerial Delegates To General Conference—Carl C. Bracy, and Clyde H. Todd were elected.

E. M. Dycus presented again the report of the Commission of World Service and Finance. W. M. Brown made the motion to rescind the action

concerning Paragraph 4. This motion was seconded by H. E. Dickey. Motion carried.

The Conference voted to reconsider the entire report which was adopted as a whole.

Order Of The Day—H. G. Hurley made the motion that consideration of the changing of the date of the Annual Conference to June be done immediately after recess Friday morning. Motion carried.

Adjournment—The Conference adjourned to meet immediately after the Pentecostal Hour. Benediction given by the Bishop.

Following the Pentecostal Hour, Conference met in session. Bishop Magee asked the Conference to join him in the Lord's Prayer.

Dr. Paul Burt of Wesley Foundation addressed the Conference regarding the work at the Wesley Foundation at the University of Illinois.

The Fourth Ballot Returned And Layman Elected—J. Lester Buford.

Minsters Elected—Earl Phillips, Farrell Jenkins, H. R. Bennett and E. U. Yates.

It was moved by W. M. Brown and seconded by E. M. Dycus that the Committee appointed by the Cabinet to represent the Conference at the funeral of Rev. A. R. Ransom be allowed to register their vote with the Secretary of the Conference voicing their opinion on the time of holding the Annual Conference. Motion carried.

Ballot Cast For Four Ministerial Delegates.

Ballot Cast For Eight Lay Delegates.

Adjournment—Motion was made by C. L. Peterson to adjourn. It was so ordered. Benediction by N. C. Henderson.

THIRD DAY—FRIDAY MORNING

Friday, September 5, 1947

Devotions—Bishop J. Ralph Magee led the Conference in a ritualistic Worship service after which he gave a message on the Theme, "The Mount of Despair."

The Committee on Journal reported that they had read the minutes of the previous sessions and were found to be correct.

Fifth Ballot For Lay Delegates To Jurisdictional Conference—J. H. Davis, Roy Jordan, Francis Watson, C. F. Reimers, Arthur Knapp and Clyde Hindman elected. Arthur Knapp gave reasons why he could not accept and withdrew his name.

Fifth Ballot For Ministerial Delegates To Jurisdictional Conference—No election.

Ballot Cast For Four Ministerial Delegates.

Ballot Cast For Three Lay Delegates To Jurisdictional Conference.

Introduction—Roy L. Smith, Editor of the Christian Advocate, was introduced and addressed the Conference.

Bishop Magee made a statement that the check of the earnings from the Publishing House would not be received until after September 15, 1947.

Report Of The Board Of Education—H. M. Cady introduced F. E. Harris, Executive Secretary of the Board of Education, who made his report. (See report)

Recommendations—The Board of Education presented their program for the coming year. H. M. Cady moved the adoption of the report. Report adopted. Carl C. Bracy gave his report as President of McKendree College and moved the adoption of the report. The report adopted. (See report)

Excused—Commodore Grove and C. V. Tolley were excused to attend funerals Friday afternoon. C. V. Tolley was excused for funeral Saturday afternoon.

Sixth Ballot For Lay Delegates To Jurisdictional Conference—L. N. Davenport elected.

Sixth Ballot For Ministerial Delegates To Jurisdictional Conference—No election.

Ballot Cast For Four Ministerial Delegates To The Jurisdictional Conference.

Ballot Cast For Two Lay Delegates To The Jurisdictional Conference.

R. J. Weiss gave the report of the Methodist Youth Fellowship and moved the adoption of the report. Report adopted. (See report)

Introductions—Earl Cunningham of the General Board of Education, Nashville, Tennessee, was introduced and addressed the Conference.

Clyde Todd presented the report of the Board of Ministerial Training and moved the adoption of the report. Report adopted. (See report)

F. E. Harris presented the Area Program of the Crusade for Christ for Church School enrollment and attendance and moved the adoption of the report. H. R. Bennett proposed the amendment that the following line be inserted on line six "The Acceptance of Jesus Christ as Personal Saviour." The amendment was accepted and the entire report with this amendment was adopted. (See report)

Seventh Ballot For Lay Delegates To Jurisdictional Conference—Louise Wells elected.

Seventh Ballot For Ministerial Delegates To Jurisdictional Conference—E. M. Dycus, and O. F. Whitlock were elected.

Ballot Cast For One Lay Delegate To Jurisdictional Conference.

Ballot Cast For Two Ministerial Delegates To Jurisdictional Conference.

Introductions—Rev. Jual R. Ford and Paul M. Ceury, District Superintendents, Illinois Conference, H. S. Wiley, L. D. Hopper, I. W. Brown, Ray A. Dillinger, J. E. Tuschhoff all of Illinois Conference. Robert C. Adair, Joseph H. Jones, and R. F. LeGrand of the St. Louis Conference were introduced.

Recess—The Bishop declared a recess for ten minutes.

Conference Resumed—The Conference sang "Are Ye Able?"

Transfers In—The Bishop announced the transfer of Warren W. Peters from the St. Louis Conference.

Secretary read the following resolution:

RESOLUTION

WHEREAS: the majority of the Annual Conferences in Methodism have found it expedient to set the time of their annual meeting in the Spring of the year, or early Summer at the latest; And

WHEREAS: it seems very expedient for our Southern Illinois Conference to do likewise,

NOW THEREFORE, BE IT RESOLVED: that we do go on record as favoring a Spring Conference for Southern Illinois and that we request our Bishop to set the date of our Annual Conference accordingly, beginning in the year of 1948.

C. L. Peterson offered as a substitute motion, seconded by C. C. Hall "I move that we petition our College of Bishops to place the date of our Conference Session in the week preceding the last Sunday of September, making that Sunday the Conference Sunday." After debate, the vote was taken for the substitute motion. For 58, against 146. Carl Bracy made the motion that we accept the original motion. Motion carried.

Eighth Ballot For Ministerial Delegates To Jurisdictional Conference—No election.

Eighth Ballot for Lay Delegates to Jurisdictional Conference—No election.

Ballot Cast For One Lay Delegate To Jurisdictional Conference.

Ballot Cast For Two Ministerial Delegates To Jurisdictional Conference.

Introduction—Rev. Leslie B. Logan of the Anti-Saloon League was introduced and addressed the Conference.

Adjournment—Ressho Robertson closed the Session with prayer.

THIRD DAY—FRIDAY AFTERNOON

Friday, September 5, 1947

Devotions—The Conference joined in singing "Breathe On Me Breath Of God." O. H. Sweitzer led in prayer.

Greetings—The Bishop read greetings from Mrs. Greenlee Calvert, Old Folks Home, Lawrenceville.

Communications—The Bishop announced the death of Bishop E. G. Richardson.

Ninth Ballot For Lay Delegates To Jurisdictional Conference—Carroll Thomas elected.

Ninth Ballot For Ministerial Delegates To Jurisdictional Conference—Carl D. Mitchell elected.

Ballot Cast For One Ministerial Delegate To Jurisdictional Conference.

Resolution—C. C. Dawdy presented a resolution on omitting Auditor's Report from the printed journal and adding a list of those Institutions who have had their accounts audited. (See resolution) Resolution accepted.

Reports—Clyde Todd presented the report of the Publishing and Ministerial Training Board and moved its adoption. Report adopted. (See report)

Glenn F. Sharp presented the report of the Committee on Temperance and moved its adoption. Report adopted. (See report)

SOUTHERN ILLINOIS CONFERENCE

A. L. Jones presented his report as Secretary of Town and Country work and moved the adoption of the report. Report adopted. (See report)

E. O. Allen gave his report as Missionary Evangelist and moved the adoption of the report. Report adopted. (See report)

Tenth Ballot For Ministerial Delegate To Jurisdictional Conference—No election.

Ballot Cast For One Ministerial Delegate.

F. M. Hedger presented Harry F. Tubergen, Superintendent of Alton Memorial Hospital, who gave the report for The Alton Memorial Hospital and moved the adoption of the report. Report adopted. (See report)

Eleventh Ballot For Ministerial Delegate To Jurisdictional Conference—F. E. Harris elected.

Ballot Cast For Four Reserve Ministerial Delegates To Jurisdictional Conference.

Adjournment—Bishop Magee closed the Session with prayer.

FOURTH DAY—MORNING SESSION

Saturday, September 6, 1947

Devotions—The Bishop led the Conference in a ritualistic worship service after which he spoke on the theme "The Mount of Vision."

J. R. Collins reporting for the Committee on Journal reported the minutes of Friday's sessions had been examined and were found to be correct except in the election of Lay Delegates to the Jurisdictional Conference the name Louise Wells should be Mrs. Harry Wells. With this correction the minutes were approved.

Report Of Ballot For Reserve Lay Delegates To The Jurisdictional Conference—Mrs. Clark Yost, Mrs. Elmer Davis, Mrs. L. B. Walkington, and Mrs. George Niergarth were elected.

Report Of Ballot For Reserve Ministerial Delegates To The Jurisdictional Conference—H. E. Burge, G. E. Whitten, F. F. Otto, and Paul B. Brown were elected.

C. C. Hall gave the report of the Holden Hospital.

E. W. Barrett gave the Conference Treasurer's report. Paul B. Brown moved the adoption of the report. Motion carried. (See report) W. E. Bush made the motion that the Conference Treasurer be paid for 12 months instead of 11 months. Motion carried.

Carl Davis gave the Statistician's report and moved the adoption of the report. Report adopted. (See report)

Courtesies—E. U. Yates, for the men of the Carbondale District, presented a gift to the Retiring District Superintendent G. E. Whitten and wife, to show appreciation for his splendid work on the District the past 6 years.

Clark Yost gave the report of the Treasurer of the Conference Board of Trustees and moved the adoption of the report. Report adopted. (See report)

The following men were nominated for Conference Trustees for the Class of 1950: C. R. Yost, N. C. Henderson and H. E. Di-key. The Secretary cast the ballot for their election and they were elected.

Clark Yost presented the report of the Board of Trustees and moved the adoption of the report. Report adopted. (See report)

Recess—The Bishop declared a recess of 10 minutes.

Conference Resumed—The Conference joined in singing "My Jesus I Love Thee."

Clyde Bruce made the motion, seconded by C. L. Peterson, that the Bishop and the Cabinet appoint an auditing committee to receive and check the audits of all our Treasurers and file them with the Secretary of the Conference. Motion carried.

Courtesies—Homer Young, for the men of the Harrisburg District, presented gifts to the retiring District Superintendent, Paul B. Brown and wife, to show appreciation for his splendid work on the District the past 6 years.

Introductions—Robert Adair of the Goodwill Industries of St. Louis was introduced and addressed the Conference.

Rockwell Smith representing Garrett Biblical Institute was introduced and addressed the Conference.

Reports—Farrel Jenkins presented J. W. A. Kinison, who gave the report of the Committee on General Conference Memorials. The Conference concurred with the report. (See Memorials).

L. A. Magill made the report of the Conference Claimants Society and moved the adoption of the report. Report adopted. (See report) C. L. Peterson made a motion that the Bishop be requested to appoint L. A. Magill as Secretary of the Conference Claimants Society. Motion carried. L. A. Magill made the motion that the Committee to study the Reserve Pension Plan be continued for the coming year. Motion carried. L. A. Magill made the motion that the Conference Claimants Society rate of distribution to annuitants be \$2.25 with privilege of increase at end of the year if possible.

Paul B. Brown made the nominations for the Board of Lay Activities and moved their election. Nominees all elected. (See under "Boards")

Introduction—Chaplain E. E. Wehking was introduced and addressed the Conference.

C. C. Dawdy read the report of Chaplain George E. Hayden.

Paul B. Brown moved that the report of the Committee on Committees be printed in the Journal without reading. Motion carried.

G. H. Sweitzer made the motion that Paul B. Brown be elected on the Board of Home Missions in the place of A. R. Ransom and that W. L. Hanbaum be elected Conference Missionary Secretary.

W. L. Hanbaum presented the Conference Calendar for the coming year.

C. R. Yost made the motion that the Executive Committee of the Orphans' and Children's Home be granted permission for 1 year to buy and sell lands and securities and other properties, title and power to convey title to property remaining with the Conference Trustees and final authority in all matters being reserved to the Trustees of the Home. Motion carried.

Adjournment—The Conference adjourned with the benediction pronounced by C. L. Peterson.

FOURTH DAY—AFTERNOON SESSION

Saturday, September 6, 1947

Devotions—The Conference joined in singing "Rescue the Perishing." The Bishop led in prayer.

Report—Arthur Knapp reported as Conference Lay Leader and moved its adoption. Report adopted. (See report)

Motions—C. H. Carlton presented a motion, seconded by C. L. Peterson "I move you that the Chairman appoint a committee to study the entertainment situation of our Conference, and to report to the next session of the Annual Conference." Motion carried.

Paul B. Brown made a motion, seconded by C. L. Peterson that the School of Ministerial Training elect its own treasurer and that the Conference Treasurer send one-fourth of one per cent of the Pastor's cash salary to the Journal Fund and one-fourth of one per cent of the Pastor's cash salary to the Summer School Fund. Motion carried.

Paul B. Brown made a motion, seconded by C. L. Peterson that the balance left in the original Journal and Ministerial School Fund after this year's Journal expenses are paid be equally divided between the Journal Fund and the Ministerial School Fund. Motion carried.

G. E. Whitten made a motion, seconded by Earl Barrett that the short year caused by voting the Spring Conference be a 9 months year. Motion carried.

Introduction—Bob Trobaugh was introduced and addressed the Conference on the Wesley Foundation at Urbana.

PART II. PERTAINING TO MINISTERIAL RELATIONS

Disciplinary Questions:

Question 18. What accepted supply pastors now under full time appointment are taking the Conference Course of Study?

- (a) In the First Year?
Berry, Robert (1); Deaton, J. Alden (1) Ditterline, John W. Jr. (2); Ellis, Charles H. (4); Evitts, Chas. (1); Funkhouser, Clyde (4); Hahs, Billy (1); Harmon, O. Earl (1); Lagow, L. G. (2); Slow, Floyd (1); Souders, Edward E. (3); Sullivan, Clifford (2).
- (b) In the second year?
Blessing, Donald L. (2); Hudson, Leroy (2); Mabry, Leo (3); Payne, Mary Edna (2); Olin, Harry E. Jr. (6); Pribble, Gene (2).
- (c) In the third year?
Arnold, Carl A. (3); Cockrel, Edward J. (4); Cullison, Roger (3); Gill, Alan B. (3); Harshman, Silver J. (3); Lirely, William H. (3); Mitchell, Louis (4); Proctor, Frank M. (4).
- (d) In the fourth year?
Ashbrook, Mayo M. (4); Barton, Earl B. (4); Brookman, Luther (8); Friesner, Marvin W. (5); McAllister, James (4); Watson, Guy (4).

Question 19. Who are received on Trial?

- (a) In studies of the first year?
Hedges, Lewis Conrad Jr.; Hill, Charles Edwin.
- (b) In studies of the fourth year?
McAllister, James R.
- (c) Having completed the Conference Course of Study? Barter, Harry Ward. (To do missionary work in the mountains of the South only)

(d) In studies of the third year under seminary rule?

Watson, Francis Edward.

(e) Exempt from the course of study under seminary rule?

Brown, Vernon A. (3); Powell, Mode, Jr. (2); Purdy, Edgar B. (4);
Vernon, Roy C. (3).

Question 20. Who Remain On Trial?

(a) Continued in studies of the first year?

None.

(b) Advanced to studies of the second year?

Martin, Max L. (5); Trobaugh, Robert (2).

(c) Continued in studies of the second year?

None.

Question 21. Who on trial are discontinued?

Abendroth, Dean C.

Question 22. Who are admitted into full membership?

Baker, William Norman (9); Connett, Milton Quayle (4); Dugger,
Ellis Howard (3); Harmon, Donald C. (7); Montgomery, Charles
Francis (Graduate); Owens, James William (3); Pratt, Ervin J. (3);
Thetford, Ira Louis (Seminary); Turner, Arthur Dale (7); Turnock,
Joseph Edmund (3); Winn, Maurice Lee (Seminary).

Question 23. What full members are in studies?

(a) Of the third year?

Connett, Milton Q. (4); Dugger, Ellis H. (3); Harmon, Donald C. (7);
Owens, James W. (3); Pratt Ervin J. (3); Turner, A. Dale (7); Turn-
ock, Joseph E. (3).

(b) Of the fourth year?

Seiber, Jesse J. (4).

Question 24. What full members have failed to complete the studies

(a) Of the third year?

None.

(b) Of the fourth year?

None.

Question 25. What full members have completed the studies of the
fourth year?

Chadwell, Charles Wesley (5); Gully, Gerald Evan (5); Ragsdale,
Paul Wayne (5).

Question 26. Who have been elected deacons?

(a) As local preachers?

Abendroth, Dean Steele; Arnold, Carl Angus; Cullison, Roger Eshel-
man; Gill, Alan Baker; Harshman, Silver Johnson; Lirely, William
Herbert.

(b) As members on trial in the course of study?

Connett, Milton Quayle; Dugger, Ellis Howard; Harmon, Donald C.;
Owens, James William; Pratt, Ervin J.; Turner, Arthur Dale; Turn-
ock, Joseph Edmund.

(c) Under seminary rule?

Thetford, Ira Louis; Watson, Francis Edward.

(d) Under the Missionary rule?

None.

Question 27. Who have been ordained Deacon?

Abendroth, Dean Steele; Arnold, Carl Angus; Connett, Milton
Quayle; Cullison, Roger Eshelman; Dugger, Ellis Howard; Gill, Alan
Baker; Harmon, Donald C.; Harshman, Silver Johnson; Lirely, Wil-
liam Herbert; Owens, James William; Pratt, Ervin J.; Thetford, Ira
Louis; Turner, Arthur Dale; Turnock, Joseph Edmund; Watson,
Francis Edward.

Question 28. Who have been elected elders?

- (a) As local preachers?
Benedict, Claude Cicero.
- (b) As local deacons who have been received on trial?
None.
- (c) As conference members in the course of study?
Chadwell, Charles Wesley; Gulley, Gerald Evan; Ragsdale, Paul Wayne.
- (d) Under seminary rule?
Beck, Alvin Stanley Jr.; Lippman, Roland Addison; Winn, Maurice Lee.
- (e) Under Missionary Rule?
None.

Question 29. Who have been ordained elders?

Beck, Alvin Stanley, Jr.; Benedict, Claude Cicero; Lippman, Roland Addison; Chadwell, Charles Wesley; Gulley, Gerald Evan; Ragsdale, Paul Wayne; Winn, Maurice Lee.

FOURTH DAY—AFTERNOON SESSION

Saturday, September 6, 1947

Motions—Clyde Bruce made a motion, seconded by Paul B. Brown that the Conference reconsider the World Service and Finance Report. Motion carried.

Clyde Bruce moved that the Paragraph 13 on the World Service and Finance Report be omitted from the Report. Motion carried.

Paul B. Brown made a motion, seconded by C. L. Peterson that after the minutes of today are read and approved by the Committee on Daily Journal the minutes are to be placed in the Journal. Motion carried.

Election Of Conference Officers—Eugene M. Leckrone was elected Conference Secretary and Carl S. Davis was elected Statistician.

Adjournment—C. C. Dawdy made the motion that the Conference would stand adjourned to the call of the Bishop following the Ordination Service Sunday Afternoon. Motion carried. C. L. Peterson pronounced the Benediction.

FIFTH DAY

Sunday, September 7, 1947

Conference Love Feast—The Sunday Morning Service began with the Love Feast led by J. W. Webster. J. B. Cummins led the Song Service. C. S. Tritt led in Prayer. During the time of testimony and praise the offering for the Retired Ministers' Fund was taken.

Morning Worship—A great crowd of worshippers filled the Auditorium of the Granite City Community High School for the morning Worship Service. Special Music was furnished by the Combined Church Choirs. Bishop J. Ralph Magee delivered the Conference Sermon.

Devotions—After the Prayer by the Bishop the Conference joined in singing "O Young and Fearless Prophet." Paul B. Brown offered Prayer.

Recognition Of Retired Ministers—Certificates and badges were given by the Bishop to the men retiring at this session of Annual Conference. The Secretary read the list of retired men.

Presentation Of Diplomas—Clyde Todd, Dean of the Pastors' School, presented diplomas to the men graduating from the school this year.

Reception On Trial—E. M. Leckrone, Secretary of the Conference, read the names of those to be received on trial. (See list)

Reception Into Full Membership—E. M. Leckrone, Secretary of the Conference, read the names of those to be received into Full Membership. (See list)

Ordination—E. M. Leckrone, Secretary of the Conference, presented the class to be ordained as Deacons. (See list)

E. M. Leckrone, Secretary of the Conference, presented the class to be ordained Elders. (See list)

Committee—Bishop Magee appointed the following Committee to study methods of entertaining Annual Conference with the thought of putting it on a paying basis—the District Superintendents, J. H. Carleton, E. U. Yates, F. E. Harris, T. A. Shaffer, Virgil Duncan, Roy Jordan, and Harvey Noonan.

Resolutions—O. H. Sweitzer made the motion that the Conference give a standing vote of thanks to the Churches of Granite City for their splendid entertainment and that the Resolutions Committee prepare suitable resolutions to be printed in the Journal. Motion carried.

Appointments—Bishop Magee had mimeographed appointments circulated among the Conference and after a few changes, fixed the appointments.

Adjournment—Bishop J. Ralph Magee pronounced the benediction.

OFFICIAL CERTIFICATION

We do hereby certify that the foregoing, together with all reports, is a correct record of the ninety-sixth session of the Southern Illinois Conference, being the ninth session of the Southern Illinois Conference of The Methodist Church, held in the Niedringhaus Memorial Methodist Church, Granite City, Illinois, September 3-7, 1947, and do further certify that these records and reports were adopted as the Official Journal of the 1947 session of the Conference.

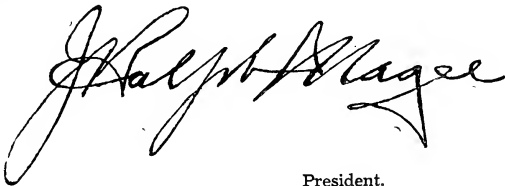

President.



Secretary.

CERTIFICATE OF ORDINATION

This is to certify that on the seventh day of September, nineteen hundred forty-seven under the election of the Southern Illinois Conference of The Methodist Church, I Ordained:

As Deacons:

Dean Steele Abendroth; Carl Angus Arnold; Milton Quayle Connett; Roger Eshelman Cullison; Ellis Howard Dugger; Alan Baker Gill; Donald C. Harmon; Silver Johnson Harshman; William Herbert Lirely; James William Owens; Ervin J. Pratt; Ira Louis Thetford; Arthur Dale Turner; Joseph Edmund Turnock; Francis Edward Watson.

As elders:

Alvin Stanley Beck, Jr.; Claude Cicero Benedict; Charles Wesley Chadwell; Gerald Evan Gulley; Roland Addison Lippman; Paul Wayne Ragsdale; Maurice Lee Winn.

J. RALPH MAGEE

Presiding Bishop

IV.
DISCIPLINARY QUESTIONS

THE BUSINESS OF THE ANNUAL CONFERENCE

THE METHODIST CHURCH

The Minutes of the Southern Illinois Annual Conference of The Methodist Church, held in Granite City, from September 3rd, 1947, to September 7th, 1947. Bishop J. Ralph Magee, presiding.

PART I. ORGANIZATION AND GENERAL BUSINESS

1. **Who are elected?**
Secretary? Eugene M. Leckrone, Granite City, Illinois.
Treasurer? Earl W. Barrett, Albion, Illinois.
Statistician? Carl S. Davis, Irvington, Illinois.
2. **Is the Annual Conference incorporated?** (§625).
Yes.
3. **(a) What Officers handling funds of the Conference have been bonded, and in what amounts?** (§639.)
There is a blanket Bond covering all.
(b) Have the books of said officers or persons been audited? (§639.)
Yes.
4. **Have the boards, commissions, or committees been appointed or elected?** (§630.) (answer Yes or No):
 - (a) Board of Ministerial Training?**
Yes.
 - (b) Committee on Conference Relations and Ministerial Qualifications?**
Yes.
 - (c) Committee on Accepted Supply Pastors?**
Yes.
 - (d) Committee of Investigation?**
Yes.
 - (e) District Boards of Location and Building?**
Yes.
 - (f) Board of Trustees of the Annual Conference?**
Yes.
 - (g) Annual Conference Commission on World Service and Finance?**
Yes.
 - (h) Town and Country Commission?**
Yes.
 - (i) Annual Conference Deaconess Board?**
Yes.
 - (j) Annual Conference Board of Missions and Church Extension?**
Yes.
 - (k) Annual Conference Board of Education?**
Yes.
 - (l) Annual Conference Board of Temperance?**
Yes.
 - (m) Annual Conference Board of Lay Activities?**
Yes.
 - (n) Annual Conference Board of Hospitals and Homes?**
Yes.
 - (o) Annual Conference Board of Evangelism?**
Yes.
 - (p) Distributing Committee?**
No.
 - (q) Annual Conference Board of Conference Claimants?**
Yes.
 - (r) Committee on Proportional Payment of Ministerial Support?**
Yes.

- (s) **Other Committees, Commissions, or Boards?**
See Lists.
5. **Have the secretaries, treasurers, and statisticians kept their respective records upon and according to the forms prescribed by The Methodist Church? (§640.)**
Yes.
6. **What are the reports of the district superintendents as to the status of the work within their districts?**
See Report.
7. **What is the schedule for minimum support for pastors? (§806.)**
No Report.
8. **What is the plan and what are the approved claims for the support of the district superintendents for the ensuing year? (§788-89.)**
See report of Commission on World Service and Finance.
9. **What amount has been apportioned to the pastoral charges within the conference to be raised for the support of conference claimants?**
14% of Pastor's Cash Salary.
10. **What are the apportionments transmitted by the General Commission on World Service and Finance to this conference**
(a) **For World Service?**
See report of the World Service and Finance.
(b) **For Episcopal Fund?**
1½% pastor's salary for current year.
(c) **For General Administration Fund?**
2½% of the pastor's cash salary.
11. **What amount is apportioned to this conference for the Jurisdictional Administration Fund?**
None.
12. **What are the reports, recommendations, and plans of the boards of conference:**
(a) **What is the report of the Board of Conference Claimants, and what appropriations for conference claimants are reported and approved? (§1623.)**
See report.
(b) **What is the report of the Conference Board of Missions and Church Extension of disbursements of missionary aid within the conference? (§1283-86.)**
See report.
(c) **What is the report of the Commission on World Service and Finance? (§778-96.)** See report.
(d) **What are the other reports?**
See reports.
13. **What date is determined for Golden Cross enrollment? (§1529.)**
None.
14. (a) **Who is elected conference lay leader? (§1492.)**
Arthur Knapp, East St. Louis, Illinois.
(b) **What is his report?**
See report.
(c) **Who are elected district lay leaders? (§1497-98.)**
See Report.

PART II. PERTAINING TO MINISTERIAL RELATIONS

- 15. Who constitute the Conference Committee of Investigation? (§931.)**
 Walter M. Brown, T. A. Shaffer, Delbert Lacquement, Carl Hearn, O. C. Smith. Reserves: V. W. Corrie, C. H. Carlton.
- 16. Are there formulated complaints against any ministerial member of the conference?**
 None.
- 17. Who are the accepted supply pastors? (§315.)**
- | | | |
|-----------------------|----------------------|--------------------|
| Arnold, Carl | Evitts, C. N. | Nettleton, James |
| Artis, Wayne | Farmer, Marion | Norris, N. R. |
| Ashbrook, Mayo | Ferrell, Harry E. | Olin, Harry |
| Barnett, Vernie Jr. | Fish, Harry N. | Pankey, Ellis |
| Barton, Earl | Friesner, Marvin W. | Payne, Mary Edna |
| Beck, Raymond S. | Fulbright, Arthur | Peters, J. W. |
| Benedict, Claude C. | Funkhouser, Clyde | Pittman, Leroy |
| Berry, Robert J. | Geisler, Francis | Pribble, H. G. |
| Bethards, Gerald | Gill, A. B. | Proctor, Frank M. |
| Black, Eugene | Grant, Edwin Jr. | Purcell, Louis |
| Blessing, Donald | Green, William D. | Roberts, George |
| Bollinger, Lloyd R. | Gulley, Ewell | Runyon, D. N. |
| Bowker, Kenneth | Hahs, Billy | Scruggs, Eugene |
| Brookman, L. O. | Harmon, Earl | Simpkins, Charles |
| Burkey, Wayne | Harshman, S. J. | Sims, Paul |
| Chastain, F. E. | Heflin, C. I. | Slow, Floyd |
| Clark, Clair | Hudson, LeRoy | Souders, Edward |
| Cockrel, Edward Jr. | Jenkins, George | Stone, Niles C. |
| Courtright, W. E. | Kahl, N. A. | Storer, Russell |
| Coventry, H. G. | Katayama, Maisachi | Sutton, John |
| Cramer, C. T. | Lagow, Joe | Sullivan, Clifford |
| Crouch, Forrest | Leckrone, William | Sweet, James |
| Cullison, Roger E. | Lirely, Wm. | Tingley, Ruben |
| Curtis, John R. | Mabry, Leo | Treadway, Frank |
| Dawson, Bluford G. | Martin, Mrs. Ruth | Trowbridge, Donald |
| Dean, Willet | Mendenhall, Hal C. | Wartenbe, Paul |
| Deaton, Alden | Minor, Edward | Watson, Guy |
| Ditterline, J. W. Jr. | Mitchell, Louis | Webb, Julius J. |
| Driggers, Ronald | Mitchell, George. | Weiss, James |
| Ellis, Charles H. | Moore, Milo | Weiss, Gerald W. |
| Elmore, Virgil | McClain, Alma (Mrs.) | Williams, Perry |
| Evers, Joseph | Neace, Harry | Wimp, Frank |
- 18. What accepted supply pastors now under full-time appointment are taking the conference course of study**
- (a) **In the first year?**
 Berry, Robert (1); Crouch, Louis (2); Deaton, J. Alden (1); Ditterline, John W. (2); Ellis, Charles H. (4); Evitts, Charles (1); Funkhouser, Clyde (4); Hahs, Billy (1); Harmon, Earl (1); Lagow, Joe (2); Slow, Floyd (1); Souders, Edward E. (3); Sullivan, Clifford (2).
- (b) **In the second year?**
 Blessing, Donald L. (2); Hudson, Leroy (2); Mabry, Leo (3); Payne, Mary Edna (2); Olin, Harry E. (6); Pribble, Gene (2).
- (c) **In the third year?**
 Arnold, Carl (3); Cockrel, Edward J. (4); Cullison, Roger (3); Gill, Alan B. (3); Harshman, Silver J. (3); Lirely, William H. (3); Mitchell, Louis (4); Proctor, Frank N. (4).
- (d) **In the fourth year?**
 Ashbrook, Mayo M. (4); Barton, Earl B. (4); Brookman, Luther (8); Friesner, Marvin W. (5); Watson, Guy (4).

19. **Who are received on trial**
 (a) **In studies of the first year?**
 Hedges, Lewis Conrad Jr.; Hill, Charles Edwin; Barter, Ward; Mc-Allister, James.
 (b) **In studies of the third year under the seminary rule?**
 Watson, Francis Edward.
 (c) **Exempt from course of study under the seminary rule?**
 Brown, Vernon A. (3); Powell, Mode Jr. (2); Purdy, Edgar B. (4); Vernon, Roy C. (3).
20. **Who remain on trial**
 (a) **Continued in studies of the first year?**
 None.
 (b) **Advanced to studies of the second year?**
 Martin, Max L. (5); Troubaugh, Robert (2).
 (c) **Continued in studies of the second year?**
 None.
21. **Who on trial are discontinued?**
 Abendroth, Dean C.
22. **Who are admitted into full connection?**
 Baker, William Norman; Connett, Milton Q.; Dugger, Ellis Howard; Harmon, Donald C.; Montgomery, Charles Francis; (Graduate). Owens, James William; Pratt, Ervin J.; Thetford, Ira Louis; (Seminary). Turner, Arthur Dale; Turnock, Joseph Edmund; Winn, Maurice Lee (Seminary).
23. **What full members are in studies**
 (a) **Of the third year?**
 Connett, Milton Q. (4); Dugger, Ellis H. (3); Harmon, Donald C. (7); Owens, James William (3); Pratt, Ervin J. (3); Turner, A. Dale (7); Turnock, Joseph E. (3).
 (b) **Of the fourth year?**
 Seiber, Jessie J. (4).
24. **What full members have failed to complete the studies (§346.)**
 (a) **Of the third year?**
 None.
 (b) **Of the fourth year?**
 None.
25. **What full members have completed the studies of the fourth year?**
 Chadwell, Charles Wesley (5); Gulley, Gerald Evan (5); Ragsdale, Paul Wayne (5).
26. **Who have been elected deacons**
 (a) **As local preachers?**
 Abendroth, Dean Steele; Arnold, Carl Angus; Cullison, Roger Eshelman; Gill, Alan Baker; Harshman, Silver Johnson; Lirely, William Herbert.
 (b) **As members on trial in the course of study?**
 Connett, Milton Quayle; Dugger, Ellis Howard; Harmon, Donald C.; Owens, James William; Pratt, Ervin J.; Turner, Arthur Dale; Turnock, Joseph Edmund.
 (c) **Under the seminary rule?**
 Thetford, Ira Louis; Watson, Francis Edward.
 (d) **Under the missionary rule?**
 None.
27. **Who have been ordained deacons?**
 Abendroth, Dean Steele; Arnold, Carl Angus; Connett, Milton Quayle; Cullison, Roger Eshelman; Dugger, Ellis Howard; Gill,

Alan Baker; Harmon, Donald C.; Harshman, Silver Johnson; Lirely, William Herbert; Owens, James William; Pratt, Ervin J.; Thetford, Ira Louis; Turner, Arthur Dale; Turnock, Joseph Edmund; Watson, Francis Edward.

28. **Who have been elected elders**
- (a) **As local preachers?**
Benedict, Claude Cicero.
 - (b) **As local deacons who have been received on trial?**
None.
 - (c) **As conference members in the course of study?**
Chadwell, Charles Wesley; Gulley, Gerald Evan; Ragsdale, Paul Wayne.
 - (d) **Under the seminary rule?**
Beck, Alvin Stanley Jr.; Lippman, Roland; Winn, Maurice Lee.
 - (e) **Under the missionary rule?**
None.
29. **Who have been ordained elders?**
Beck, Alvin Stanley, Jr.; Benedict, Claude Cicero; Lippman, Roland Addison; Chadwell, Charles Wesley; Gulley, Gerald Evan; Ragsdale, Paul Wayne; Winn, Maurice Lee.
30. **Relative to accommodation transfers for ordination and reception,**
- (a) **Who are transferred in, and from what conferences, for purposes of ordination only, such ordination to be voted by this conference:**
 - (1) **For ordination as deacons?**
None.
 - (2) **For ordination as elders?**
None.
 - (b) **Who have been transferred out, and to what conferences, after ordination:**
 - (1) **Deacons?**
None.
 - (2) **Elders?**
None.
 - (c) **Who have been received on trial at the request of another conference?**
None.
 - (d) **Who have been transferred, having been received on trial, and to what conference?**
None.
 - (e) **Who have been ordained here, such ordination having been voted by another conference:**
 - (1) **Deacons?**
None.
 - (2) **Elders?**
None.
31. **Who are readmitted:**
- (a) **Deacons?**
None.
 - (b) **Elders?**
Moorman, Clair W.
32. **What preachers, coming from other churches, have had their orders recognized (§411.)**
- (a) **As local deacons?**
None.
 - (b) **As local elders?**
Chastain, Floyd Elias.

33. Who have been received from other churches as traveling preachers:

- (a) **As ordained deacons?**
None.
- (b) **As ordained elders?**
None.
- (c) **As members on trial?**
None.
- (d) **As members in full connection?**
None.

34. Who have been received by transfer?

Kennedy, George T., St. Louis Conference (elected Elders' orders)
October 11, 1946;
Clark, Clyde S., Missouri Conference, November 20, 1946.
Trobaugh, Robert J., Kentucky Conference, December 18, 1946.
Grant, Edwin H., New Mexico Conference, September 1, 1947.
Peters, Warren W., St. Louis Conference, September 1, 1947.

35. Who have been transferred out?

Kennedy, George T., St. Louis Conference, October 11, 1946.
Harvey, Marion S., Missouri Conference, November 20, 1946.
Martin, Herschel, Wyoming State Conference, December 1, 1946.
Jackson, Cyril Mervin, Peninsula Conference, May 1, 1947.
Jenson, Harold W., Montana Conference, June 1, 1947.
Kelly, L. Clarence, Wisconsin Conference, June 1, 1947.
Stelzriede, Fred C., Illinois Conference, June 15, 1947.
Newhall, Paul B., New Mexico Conference, August 15, 1947.
Smith, C. D., Illinois Conference, September 1, 1947.
Powell, C. Kenneth, N. W. Indiana Conference, September 6, 1947.

36. Who have had their conference membership terminated.

- (a) **By voluntary location?**
None.
- (b) **By involuntary location?**
None.
- (c) **By withdrawal?**
Willis, Ralph Edward; Wright, S. C.; Moorman, Clair W.
- (d) **By judicial procedure (expelled)?**
None.

37. What ministerial members have died during the year?

Idel, Henry; Poole, William H.; Dunn, George A.; MacVey, William P.; Ransom, Albert R.

38. Who are the supernumerary ministers, and for what number of years consecutively has each held this relation? (§365.)

Dever, James S., 1 year; Hines, Gail W., 1 year; Linder, E. E., 2 years;
Story, Z. W., 2 years; Tucker, James E., 1 year.

39. Who are granted sabbatical leave? (§364.)

Harper, Thomas E.

40. What ministers have been retired (list alphabetically)

- (a) **This year?**
Bennett, W. E.; Buess, O. R.; Harmon, Cameron; Pimlott, F. W.
(because of health); Wilson, F. O.

(b) Previously?

Adams, J. M.	Kazee, D. B.	Slaten, John R.
Botner, C. M.	Kean, Roy N.	Shafer, A. L.
Browning, W. E.	Lamp, W. E.	Smoot, H. W.
Burke, J. E.	Lane, William N.	Smith, J. T.
Burris, A. N.	Leyere, L. M.	Story, J. T.
Cissna, E. H.	Mathis, W. T.	Tate, Mrs. Effie
Cralley, L. W.	Miller, C. M.	Tritt, C. S.
Culver, O. F.	McKenzie, E. H.	Tucker, J. W.
Cummins, J. B.	McCammon, G. E.	Wahl, David S.
Cummins, J. W.	Morris, Robert	Webster, J. W.
Foltz, M. C.	Phelps, G. A.	Walton, W. C.
Gammon, J. W.	Prince, C. M.	Watson, M. L.
Goodman, George R.	Reynolds, A. A.	Whiteside, C. B.
Glotfelty, Phillip R.	Rhein, W. L.	Wilcox, W. S.
Glotfelty, John	Richardson, W. D.	Wills, H. N.
Gould, Virgil	Robertson, Resso	Wininger, Edward G.
Hall, C. C.	Schleuter, F. W.	Williams, W. E.
Hammond, George W.	Shoaff, H. B.	Young, H. H.
Holley, T. O.		

41. Who are left without appointment to attend school?

Baker, W. Norman, Garrett, Iuka Quarterly Conference.
 Beck, Alvin Stanley, Jr., Garrett, Gorham Quarterly Conference.
 Brown, Vernon A., Asbury.
 Hill, Charles Edwin, Garrett.
 Kennedy, George T., Lebanon Quarterly Conference.
 Montgomery, Charles F., Temple, Ullin Quarterly Conference.
 Powell, Mode Jr., Asbury.
 Purdy, Edgar Blaine, Olmsted Quarterly Conference.
 Sims, George William, Asbury, Marion, First Quarterly Conference.
 Stine, Ovid A., Asbury.
 Thetford, Ira L., Westminster.
 Vernon, Roy C., Westminster.
 Watson, Francis Edward, Asbury.

42. What is the number of

(a) Pastoral Charges? 244; accepted supply pastors? 96; transfers in? 5; transfers out 10; received from other churches? None; deceased? 5.

(b) Ministers

(1) On trial	
(a) As pastors?	3
(b) Under special appointment?	2
(c) Left without appointment to attend school?	6
(2) In full connection	
(a) As pastors and district superintendents?	135
(b) Under special appointment?	14
(c) Left without appointment to attend school?	7
(d) On sabbatical leave?	1
(3) Retired?	60
(4) Supernumerary?	5

(c) Total of all ministers?233

43. What other personal notation should be made?

Virgil Mabry, admitted into full membership September 23, 1944, to be ordained elsewhere. Charles F. Montgomery was admitted on trial 1945. C. Kenneth Powell was retired in 1945, restored to effective relation 1947.

PART III. CONCLUDING BUSINESS

44. **What is the report of the conference treasurer?**
See report.
45. **What is the report of the conference statistician?**
See report.
46. **What are the detailed objectives of this conference for the coming year?**
No report.
47. **Where shall the next session of the conference be held?**
Not Fixed.
48. **Is there any other business?**
No.
49. **What changes have been made in appointments since last Annual Conference session?**
None.
50. **Where are the preachers stationed for the ensuing year?**
See list of appointments.

V.

APPOINTMENTS

SOUTHERN ILLINOIS CONFERENCE

CARBONDALE DISTRICT

Clyde H. Todd, 1, Superintendent, 310 W. Pecan St., Carbondale

Anna* William M. Henderson	1	Karnak	H. E. Dickey	5
Ashley	Gerald Gulley	2	Makanda*	(George Mitchell) 1
Blairsville*	(John Sutton)	1	Marissa*	Ernest Connett 1
Cairo: First	W. D. Simmons	2	Mound City	(To be supplied)
Tigert*	Ross Smith	1	Mounds	Maurice Winn 1
Carbondale: First	Clyde S. Clark	1	Murphysboro: First	J. T. Bryant 2
Grace	Glen E. Sharp	2	Centenary	T. A. Shafer 4
Carterville	O. H. Sweitzer	2	Nashville: First	A. W. Hendrix 4
Centralia: Antioch*	M. A. Sanders	1	Circuit	(Carl Arnold) 2
First*	D. S. Lacquement	1	Wesley	L. S. McKown 2
Second	Milton G. Connett	1	North Prairie*	(Jerry Weiss) 1
Central City	W. G. Wigham	2	Olive Branch	Walter J. Leslie 2
Demaree	E. B. Beaty	2	Olmsted*	Max Martin 1
Chester	Earl E. Stadge	2	Oraville	(James Weiss) 2
Christopher	Gas. A. Connett	2	Pinckneyville	M. A. Souers 2
Coulterville	O. A. Sweckard	1	Pulaski Circuit	(Geo. Roberts) 2
Cypress	(N. R. Norris)	2	Royalton	(Clifford Sullivan) 2
DeSoto	(Julius J. Webb)	2	Sesser-Ina*	Commodore Grove 1
DuQuoin	Mayo Bowles	2	Sparta*	T. C. Stokes 1
Elkville	S. A. Matthews	2	Steeleville	D. A. Tappmeyer 4
Ellis Grove	(H. G. Pribble)	2	Ullin Circuit*	To be supplied
Energy*	(Frank Proctor)	1	Valier-Greenwood*	
Goreville*	(Wayne Artis)	1		James McAllister 1
Gorham	(LeRoy Pittman)	1	Vergennes	(Wayne Burkey) 2
Grand Tower-Thebes			Walnut Grove*	To be supplied
	(William Lirely)	4	Walnut Hill-Zion	(C. I. Heflin) 3
Herrin	Carl D. Mitchell	3	Waltonville*	(James Sweet) 1
Irvington	Carl S. Davis	3	Ware-Wolf Lake	
Jonesboro-Saratoga				(Donald Blessing) 2
	(James Nettleton)	2	Ziegler	J. H. Burden 1
Joppa	E. H. Purdy	2		* (Means New Assignment).

EAST ST. LOUIS DISTRICT

H. G. Hurley, 2, Superintendent, Lebanon

Alton: First*	Paul B. Brown	1	East Alton	L. B. Walkington	1
Grace	F. M. Hedger	20	E. St. Louis: Alta Sita		
Main St.	V. W. Corrie	2		Otto Horsley	5
Batchtown-Hamburg*			First	C. V. Tolley	2
	F. M. McKinney	1	Maplewood*	Calvin C. Ryan	1
Beaver Creek	(Ed. E. Souders)	3	Neighborhood		
Beckmeyer Ct.*	To be supplied			(Malsachi Katayama)	2
Belleville: Epworth			Signal Hill	H. C. Brown	4
	(C. C. Benedict)	4	St. Paul's	Farrell D. Jenkins	3
First	F. W. Schwarzlose	2	State St.*	C. C. Lowe	1
Jackson St.*	A. L. Jones	1	Washington Pk.*	To be supplied	
Benld	(J. W. Webster)	5	Edwardsville: Immanuel		
Bethalto-Wanda	Shelby Felts	3		D. C. Williams	3
Brighton*	(F. O. Wilson)	1	St. John's*	J. E. Attey	1
Bunker Hill	LeRoy Dude	3	Freeburg-New Athens		
Carlyle	E. C. Michels	3		(Eugene Black)	2
Caseyville	(Clyde Funkhouser)	4	Gillespie*	O. C. Smith	1
Coffeen	Jesse Seiber	2	Glen Carbon (Wm. E. Leckrone)		1
Collinsville	O. B. Kinsey	16	Godfrey*	(L. O. Brookman)	1
Donnelson	(Billy Hahs)	2	Grafton	(Harry Nease)	5

APPOINTMENTS

Granite City: Dewey Ave.		Okawville*	To be supplied
Roscoe R. Hollis	3	Pocahontas	(Edward Cockrel) 2
E. Granite	E. M. Leckrone	3	*Prospect Park
Neidringhaus			(Marion Farmer) 2
Herbert R. Bennett	4	St. Jacobs	(Arthur Fulbright) 1
Greenville	Carl E. Hearn	1	Shattuc
Hartford-S. Roxana	J. L. Miller	2	Shiloh*
Jerseyville	Dale Harmon	2	Shipman-Plainview*
Kane*	(Harry M. Fish)	1	Earl W. Dickey
Lebanon*	Warren Peters	1	Sorento-Panama (Robt. J. Berry)
Litchfield*	C. C. Dawdy	1	Staunton
Madison	H. L. Metcalf	3	Trenton-New Baden
Mascoutah	Raymond Clodfelder	2	Troy-Mt. Zion* (Eugene Scruggs)
Medora-Piasa	E. W. Fox	2	Venice
Mt. Olive	(Louis Purcell)	1	Waterloo
O'Fallon	Carl Fritz	3	Wood River*
			Worden*

* (Means New Assignment).

HARRISBURG DISTRICT

Omar F. Whitlock, 1, Superintendent, West Locust St., Harrisburg

Albion	R. J. Weiss	2	Johnson City	Homer Young	9
Mt. Zion*	(A. B. Gill)	1	Macedonia	(Mary Edna Payne)	2
Benton*	J. W. A. Kinison	1	Marion: First*	W. L. Hanbaum	1
Bethel*	(Smith Williams)	1	Aldersgate	A. B. Clodfelder	4
Big Prairie	(L. M. Leyerle)	3	Maunie*	(Edward Minor)	1
Bonnie	(Ewell Gulley)	3	McLeansboro	W. C. Bruce	2
Boylston	(W. E. Courtright)	4	Circuit	(Earl Barton)	3
Brookport*	Benj. H. Craven	1	Metropolis	F. F. Otto	3
Browns	(Niles Stone)	5	Mill Shoals	(Louis Mitchell)	3
Buena Vista	(George Jenkins)	2	Mt. Moriah-Lone Oak*		
Carmi*	W. A. Robinson	1	(Joseph Evers)		1
Carrier Mills*	R. W. Robling	1	Mt. Vernon: First*		
Crab Orchard*	(Louis Hedges)	1	George E. Whitten		1
Creal Springs*	(Robert Dulleg)	1	Epworth*	O. O. Maerker	1
Crossville*	Dale Turner	1	Mt. Vernon: Wesley*	O. E. Connett	1
Dahlgren*	C. R. Wise	1	Circuit*	(Paul Wartenbe)	1
Dix-Kell Circuit*	L. E. Hard	1	New Burnside	(Alden Deaton)	1
Eddyville*	(Milo Moore)	1	Norris City*	To be supplied	
Eldorado: First*	J. E. Lamb	1	Omaha*	Walter Fagan	1
Beulah Heights	Paul D. Ott	3	Pittsburg	(Frank Pearce)	2
Elizabethtown	Chas. Chadwell	3	Reevesville*	(W. D. Green)	1
Enfield*	(Hal C. Mendenhall)	1	Ridgeway	Paul E. Stevens	2
Equality	Walter A. Smith	3	Rosiclair*	Sampson Platt	1
Fairfield: First	C. L. Peterson	5	Shawneetown	(Perry Williams)	4
Ellen Moore*			Tates Chapel	(Floyd Slow)	2
(Mrs. Ruth Martin)			Thompsonville Circuit		
Fountain*	(Vernie Barnett Jr.)	1	(C. M. Evitts)		2
Galatia*	J. E. Turnock	1	Vienna	W. L. Cummins	6
Golconda	J. C. Harris	2	Wayne City	(Raymond Beck)	2
Golden Gate*			West Frankfort: Central*		
(Floyd E. Chastain)			C. H. Carlton		1
Grayville	N. D. Motzer	4	First	Clark R. Yost	3
Harrisburg: First, N. C. Henderson		2	Trinity*	Paul W. Ragsdale	1
Dorris Heights*	W. E. Shaffer	1			

* (Means New Assignment).

SOUTHERN ILLINOIS CONFERENCE

OLNEY DISTRICT

Earl C. Phillips, 2, Superintendent, 230 E. South Ave., Olney

Allendale*(Mayo Ashbrook)	1	Mason Ct.*(Harry E. Ferrell)	1
Alma(John R. Curtis)	3	Mt. Carmel*Edwin H. Grant	1
AltamontE. L. Lawler	2	Mt. Erie*To be supplied	
Circuit*(Virgil Elmore)	1	Mulberry Grove*	
Annapolis-West York*		(Lloyd Bollinger)	1
Avena(Chas. Simpkins)	8	Newton*Bayne E. Wilson	1
Beecher City Ct.		CircuitTo be supplied	
(H. G. Coventry)	2	NobleJ. W. Ditterline	2
Bellmont*(Gerald Bethards)	1	Oblong: Central, John M. Presley	2
Bible Grove-Sailor Springs*		Circuit(Frank Treadway)	3
To be supplied		OdinAngus Phillips	4
Bone Gap*James Owens	1	OlneyHeber E. Burge	4
Branch Ct.(Z. W. Story)	1	Palestine: First ...S. E. Pinkstaff	2
BridgeportH. R. Herrin	2	Second*To be supplied	
Brownstown*R. M. Stockton	1	Patoka(Marvin W. Freisner)	3
Calhoun(R. E. Storer)	3	Pinkstaff*(Roy Hudson)	1
Chauncey(Rueben Tingley)	2	Pinkstaff Corner (W. A. Petty)	1
Cisne-GeffGarrett Phillips	1	Ramsey*Ellis Dugger	1
Claremont*To be supplied		RobinsonWalter M. Brown	2
Clay CityE. E. Meyers	4	St. Elmo*Harold Y. Slaten	1
Dieterich*(J. W. Peters)	1	St. Francisville ...Donald Harmon	2
EffinghamH. M. Cady	2	Salem: GraceE. M. Dycus	3
Falmouth*(Ivert Goodall)	1	TrinityC. B. Johnston	2
FarinaElmer Smith	3	Sandoval(N. A. Kahl)	6
Flat RockW. R. Richardson	2	Shobonier(Roger Cullison)	2
Flora*J. Rue Reid	1	SumnerFrank C. Brown	2
Herrick*(Leo Mabry)	1	VandaliaM. B. Van Leer	4
Hutsonville*Ervin Pratt	1	Vernon*(Harry Olin)	1
Kinmundy ...Orlando Brakemeyer	3	West Liberty* (Forrest Crouch)	1
Luka*(Delbert Runyon)	1	West Salem(J. T. Smith)	3
Johnsonville*To be supplied		Willow Hill*(S. J. Harshman)	1
Lawrenceville*E. U. Yates	1	Xenia*Wm. Ellis Davis	1
Louisville*(Bluford Dawson)	1	Circuit*To be supplied	
		* (Means New Assignment).	

SPECIAL APPOINTMENTS

Barter, H. W.—Director Religious Education, Henderson Settlement, Frakes, Kentucky.

Barrett, Earl W.—Treasurer of the Conference.

Bracy, Carl C.—President McKendree College, Lebanon Quarterly Conference.

Bush, W. E.—Special Director, McKendree College.

Harris, Frank E.—Executive Secretary Board of Education.

Magill, L. A.—Secretary Conference Claimants' Society Corporation, Lawrenceville Quarterly Conference.

Rice, Roland P.—Professor West Virginia Wesleyan University.

Sowers, T. B.—Superintendent Orphans' and Children's Home, First Mt. Vernon Quarterly Conference.

Trobaugh, Robert J.—Assistant, Wesley Foundation, University of Illinois, Salem: Grace Quarterly Conference.

Young, O. H.—Superintendent Old Folks' Home, Lawrenceville Quarterly Conference.

Chaplains Still In Service—

Hayden, George Everett, Lebanon Quarterly Conference.

Phillips, Stephen, Ashley Quarterly Conference.

Wehking, Elmer E., Mascoutah Quarterly Conference.

Left Without Appointment To Attend School—

Baker, W. Norman, Iuka Quarterly Conference.
 Beck, Alvin Stanley, Jr., Gorham Quarterly Conference.
 Brown, Vernon A.
 Hill, Charles Edwin.
 Kennedy, George T., Lebanon Quarterly Conference.
 Montgomery, Charles F., Ullin Quarterly Conference.
 Powell, Mode, Jr.
 Purdy, Edgar Blaine, Olmsted Quarterly Conference.
 Sims, George William, Marion First, Quarterly Conference.
 Stine, Ovid A.
 Thetford, Ira L.
 Vernon, Roy C.
 Watson, Francis Edward.

Conference Evangelists—

Allen, E. O.—(Conference Missionary Evangelist), Marion, First, Quarterly Conference.
 Chastain, Eugene C.—Herrin Quarterly Conference.
 Hobbs, E. O.—Palestine Quarterly Conference.

To Preach Memorial Sermon—

John E. Lamb; Alternate, D. C. Williams.

VI
 REPORTS

DISTRICT SUPERINTENDENTS' COMPOSITE REPORT

Bishop Magee, Members of the Conference, and Methodist Friends in Southern Illinois:

Greetings:

It is with a profound sense of gratitude to Almighty God for His guidance and blessing throughout the past year, and with a deep appreciation for the many courtesies and the splendid cooperation extended to us by the ministers and the laymen of the Conference that we, your District Superintendents, bring this our annual report.

We are grateful for the continued leadership and the fine brotherly spirit of our resident Bishop, and we extend to him our hearty welcome as he comes to preside over another session of our Annual Conference. We pledge him our loyal support in the future tasks of the Kingdom.

We are delighted with the privilege of meeting here in Granite City for this Conference, this being the first time an annual session has ever been held in this place. The pastors and the people of this Tri City area have cooperated beautifully in planning and preparing for our visit. We trust and pray that our meeting here may leave a mighty impact for righteousness upon the life of this great industrial area.

This composite report has to do primarily with the state and activities of the Church within the bounds of the Southern Illinois Conference. Time and space forbid indulgence in detailed statistical facts, interesting and profitable as that might be. We shall strive, therefore, to give you a general picture and let the Statistician and Treasurer fill in the details.

The Ministry

Our ministers of today live in a vastly different world to what the ministers did a half-century ago. In a single generation the world has moved from the horse and buggy stage to a streamlined era. And the influence of this change is to be noted in the Church and in the work of the Pastor. For instance it can be seen in the more modern trends of church architecture. It can be noted in the fact that the center pulpit in many places is giving way to the divided chancel. Many churches which gave little thought and consideration to more formal types of worship in the past, today have beautiful orders of worship with their processions, entraits, responses, etc. Translations of the Bible in modern speech are coming to be very much in evidence. Church Secretaries and mimeograph machines are to be found in an increasing number of church offices. Directors of Christian Education, Ministers of Music, Leaders of Youth and Children's Work are being employed in ever greater numbers.

It is not surprising that the modern minister is called upon for more things, that he attends more meetings, raises more money, plans and supervises a bigger program than the minister of 50 years ago ever dreamed of doing. If John Wesley and Francis Asbury could tour one of our Conferences today and see what we are doing, they probably would not recognize us; and yet, we believe they would approve what we are doing. The Church and the Ministry of this present day are gearing their program to the tempo and the needs of modern life.

For the most part, our ministers have served faithfully and well during the past year. The records will reveal many fine accomplishments. And we all know, of course, that every faithful Pastor renders many services and does a great amount of good that is never revealed in the statistical tables.

The general health of our ministers has been very good this year, although there have been a few instances of serious illness. We are happy to

report that most of these have now fully recovered and only one will be forced to retire for health reasons. Five men have reached the retirement age and will ask for that relationship during this Conference. We regret to see these men step aside from the active ranks but wish them many years for their well-earned rest.

Four ministers, two ministers' wives and one widow of a minister have passed to their eternal reward during the year. Appropriate Memorial Services were held for them in this morning's session of the Conference.

Chaplains

During the war, a number of our men went out from our Conference to serve the nation as Chaplains in its Armed Forces. Some have returned to the regular pastorate and are now serving within the Conference again. A few have transferred to other Conferences, while others remain in the Service, serving in hospitals or on special assignments overseas. We honor these men for their noble service. We rejoice in the return of those who have come back and will welcome the others at such time as they may be able to return. And for all of them we lift a prayer for God's guidance and continued blessing.

Enlistment and Training

There is an urgent need for new recruits within the ranks of the ministry. For a number of years, men have been retiring and dying at a much faster rate than young men have been entering the ministry. The cumulative effect is a desperate shortage of ministers today. This year there were 243 pastoral charges in the Southern Illinois Conference. Only 135 of these were served by regular members of the Conference; 6 were served by men on trial; and 108 were served by Supply Pastors. We honor these men who have stepped in to aid in this emergency; we recognize that there will always be a place and a need for some Accepted Supply Pastors; but we also know that this is not the way to build a strong Conference and a strong leadership for the Church.

The situation calls for a continued and vigorous program of ministerial enlistment. We commend the achievements along this line in our Summer Institutes and in the Stewardship Program this year. We recommend that this type of work be continued in whatever channels the opportunity comes and that the "follow-up program" for recruitment, recently inaugurated, be carried out faithfully and intelligently. We wish to commend to our Board of Ministerial Training for the excellent service they are rendering in the training of our young ministers, and for the help and inspiration they bring to our graduate preachers. We wish to express our high appreciation for the College of Christian Life held for the first time this year at Urbana. We urge our Pastors to take full advantage of all these opportunities for growth and enrichment.

We note with considerable satisfaction the increasing number of our young men who are going away for advanced training and preparation in our Seminaries. And yet, at the same time, we note with alarm the large number of these who do not return to serve in our own Conference. Several factors seem to contribute to this situation:

1. Until within recent years, young men have not been encouraged too much to return to their own Conference.
2. The salary level of our Conference has been below that of many other Conferences where trained men have been sought after.
3. Higher pension ratings in other Conferences have proved to be an added incentive to young men to go elsewhere, giving them a greater sense of security for the future.

4. And, in recent years, Conferences that meet in the Spring have had a decided advantage over those meeting in the Fall in securing Seminary graduates.

It is our belief that our Conference should do several things to help remedy this situation:

1. We should encourage our young men, who plan to enter the ministry, to get all the training they possibly can. God needs our best and the responsibilities of this age demand it more and more. But we should also encourage these young men to return and give the Church within the bounds of their own Conference the benefit of their training and their ability.

2. The Conference needs to do something about the establishment of a minimum salary level. While salaries generally have increased and some very substantially, yet the fact remains that the ministers in some charges still receive pitifully low salaries at a time when the cost of living is tremendously high. This ought not to be the case.

3. The Conference should begin to strengthen its pension system very substantially. This is already over-due.

4. Finally, it is our conviction that a Spring Conference would be of great advantage in meeting this problem of a shortage of ministers.

Our Parsonage Homes

The Parsonage Home is of special importance in the modern church program. Around it centers many church activities and interests, especially in the smaller communities where parish houses and social rooms are not available. The modern pastor and wife not only keep the home-fires burning for their own children but also for the children of God who come for business meetings, social gatherings, counsel and guidance. These parsonage homes are not only castles where queens and their children dwell safely but where others seek solace and security in their spiritual life. Into some of our parsonage homes, as in other homes, babies have been born this year; other children have been growing up; sickness has come, sometimes severe, and even death. But still these homes have functioned for the furtherance of the Kingdom of God. We sometimes wonder what the Church and the people would do if this influence was removed from their communities.

We are greatly concerned for the comfort and physical well-being of our parsonage families. We believe that every church should make its parsonages modern and as convenient as possible, that it should be kept in a good state of repair, decorated and made as attractive and comfortable as any of the better homes in the community. We are glad to report that the majority of our churches do this, although some parsonages are desperately in need of attention. A lot of churches are now providing kitchen ranges of one type or another for the parsonage. Most of them provide coverings for the kitchen floor, window shades, and the heating system. This should by all means become a standard practice. We call this to the attention of our laymen and particularly Parsonage Committees.

Three churches have purchased new parsonages this year, two have built new ones, and at least one more is preparing to build a new parsonage. Many have reported parsonage improvements during the year.

The Lay Program

Methodism has always been vibrant with spiritual strength and has moved with dynamic power and irresistible force in her passion for extending the Kingdom of Christ. This probably was never more true than it is today and one vitally interested, assuming an ever greater responsibility, and participating more and more in its work. This is as it should be.

The Laymen's Program in our Conference moves forward from year to year with increased importance. Our Lay Leader and his Associates in the Districts and Sub-district Groups have given splendid leadership.

Laymen's Day was observed in most of the churches, with the laymen taking charge of the services on that Sunday. Many of our men's groups are conducting the Sunday evening service once a month. Most of the organized men's groups have regular meetings once a month for fellowship and study or a special program of one kind or another. A number of local groups have reported special projects for the year, either in the interest of the local church or some Conference enterprise; frequently both. Quite a few of our Sub-district Groups have regular Men's meetings once in a quarter. The annual Men's Rally was held in each District again this year and the laymen have taken an active part in the Stewardship Program.

The leadership and inspiration at the Conference and District levels must continue until it reaches into every local church. There are still many churches where the men have not been sufficiently stirred and challenged to produce any special activity on their part. And as long as this is true, the Church can not do its best work and reach as many people in those communities as it should.

Woman's Society of Christian Service

Since the day when the three Marys stood by the cross on which the Son of God was crucified, women, for the most part, have been faithful and devoted to the Cause of Christ. It is not surprising, therefore, that the women of Southern Illinois carry on their work with such devotion and loyalty.

The Conference and District Officers have promoted their work in a vigorous manner and we think the reports of the local societies will reveal some very fine achievements. The women have also taken a very active part in the Stewardship Program. In many of the smaller churches, the women's organizations supplement the pastor's salary and take care of most of the improvements. We are glad to note the number of societies that are giving missionary training and guidance to the children and youth. We call upon others to remember that this is also a part of your responsibility. And, while the majority of our churches do have organized Women's Societies, we must not forget that there are still quite a few that do not have and there are many others which might well bring their business and professional women together in Wesleyan Service Guilds. There is still work to be done.

Youth Work

The Methodist Movement has always been a youth movement. From its beginning at Oxford, where a small group of young men so conducted themselves that they were dubbed the "Holy Club" and later the "Methodists," through the famous Christmas Conference in Baltimore, when 2/3 of the preachers who came to meet Thomas Coke were under 30 years of age, through the early years of the missionary movement, to the present day, Methodism has been youth-minded. A movement that has had the long, long thoughts of youths so close to its heart could not help being forward-looking, vigorous, and prophetic.

We are proud of our young people in Southern Illinois, and the work they are doing. The Conference-wide Rallies have been productive of much inspiration and a fine sense of unity and fellowship among the youth of the Conference. The District Conventions have brought about some challenging plans and goals for the coming year. Regular youth meetings are held in most of the sub-district groups with splendid interest and attendance. A large enrollment was reported in the Mid-winter Institutes. Our Summer Institutes were well attended and did an excellent piece of work. We are all conscious of the problems that center in such large In-

stitutes and we look forward to additional Institutes in other parts of the Conference.

The youth work in many of our local churches has been of an exceptionally fine nature. Many of these groups carry on extensive programs with good interest and good results. And yet, we fear, that in too many instances the local church is not challenging and not reaching the youth of the community and even of our own Methodist homes as well as they should. We believe the greatest need and the place for greatest emphasis in our youth program is in the local church.

Conference Institutions

The Southern Illinois Conference has five institutions of which we are justly proud and through which we are rendering a most valuable Christian service. Since detailed reports will be made by each of these, we simply mention them here in general terms.

The Orphans' and Children's Home at Mt. Vernon continues to serve unfortunate children in a splendid way, giving them a home and Christian care. The home is in the best condition it has been in for many years, and Rev. Sowers and his staff are doing a marvelous piece of work.

The Old Folks' Home at Lawrenceville continues its ministry in a very fine way, providing a home and a wonderful Christian environment for a large family of people in the evening time of life. Brother Young is untiring in his labors for the home and faithful in his management of its affairs. He has a good staff.

Holden Hospital at Carbondale is rendering a great healing ministry under the supervision of Miss Pangburn. Dr. Hall has done a splendid piece of work in eliminating the debt on that institution. After ten years of service, Miss Graves resigned as Superintendent of Alton Memorial Hospital and Mr. Harry F. Tubergen came as the new Superintendent in April. He has made an outstanding beginning as the administrator of this magnificent hospital.

All these institutions represent the Church and Methodism in particular. The way they represent us depends largely on the interest we take in them and the support we give them. Let us stand by them in a loyal way.

Then, we should like to speak a little more at length of McKendree College. The Methodist concern for education is traditional. "Give Youth a Chance!" is a favorite Methodist idea, if not a slogan. John Wesley himself established Kingswood School. Before the Conference adjourned at Lovely Lane Chapel in 1784, it had voted to found a Christian college, and the young preachers who were getting only \$64 a year had taken up a collection to start the first building. Cokesbury College later burned to the ground, as did its successor, but Asbury and those other early leaders were not defeated.

Many Methodist academies and colleges were founded during the first part of the 19th century and today Methodism has 139 colleges and universities, 10 graduate schools of theology, 3 training schools, and a number of junior colleges and secondary schools. Our own McKendree was one of those schools founded back there more than a century ago and through all these years she has made a rich contribution to the Church, the nation, and the world. But today she faces perhaps the greatest challenge of her entire history.

Dr. Bracy's report will show a large increase in enrollment the past year and the prospects are favorable for an even larger enrollment next year. The financial situation is steadily improving. The Faculty is gradually being strengthened. Many needed repairs and improvements are under

way. However, to really meet the challenge of this new day, we need to become fully accredited; we need at least two new buildings; we need to enlarge our Faculty and strengthen the work in several places. Consequently, the Campaign for Accreditation, Buildings and Endowment has been launched. The Conference has endorsed this program and voted to give its full cooperation. This will be one of our major tasks in this coming year. In order to succeed in this, we feel that we as ministers and laymen of Southern Illinois need to recapture something of the spirit of Wesley, and of Asbury, and others who raised up such institutions in the beginning. We must convince ourselves, first of all, of the great need for Christian Higher Education, and then go out to convince others. We need to remind ourselves that the hope of the Church and of Democracy and of civilization rests largely in these Christian schools. We must depend upon them to train our ministers, our missionaries, and other workers in the church. From them must go a great host of teachers into our public school systems, imbued with Christian ideals. From these centers must go young men of Christian integrity, young men dominated by Christian ideals and principles who will become civic leaders in local communities, officials in the nation, and statesmen in world affairs. From these schools must go Christian young people who will set up Christian homes throughout the nation. It was no idle statement when Bishop Lewis one time said, "We may as well give up our churches as to give up our Christian colleges."

We call upon our people to pray for this institution and this campaign, to inform themselves of the needs and the possibilities of McKendree, and then get behind the President, and the Board, and the Faculty, and help make this great effort a glorious success. The day of idle talk is over; the time of criticism is past; the hour for consecrated action is upon us. Let us move forward, under God, with courage and with confidence.

Other Phases of the Work

The general program of Christian Education, under the leadership of our Executive Secretary, has made notable progress this year. Dr. Harris, with the cooperation of the Board of Education, is strengthening the total work of Christian training and looking to the future with vision and courage. In our judgment, one of the greatest needs of the educational program in the local church is the right kind of officers and teachers, men and women of unquestioned Christian character and at the same time, capable and prepared for their responsibility in the church. We also need a greater spirit of cooperation on the part of parents.

Our Conference Board of Evangelism and its Chairman continue to give splendid leadership in the field of evangelism. Reports indicate that 2444 people were received into the church this year on confession of faith, and 2031 were received by transfer. Quite a bit of needed survey work has been done in certain communities and one new field has been opened up through the assistance of our Missionary-evangelist. We have great need for funds within the Conference to aid in the development of these new projects.

Giving to World Service and Conference Benevolences has increased \$14,011 this year over last year, although the division is a little different this year. Our churches were asked at the beginning of the year to accept a 10% increase in their goal and most of them did. There is still need for a great deal of cultivation and work to be done at this point, as we shall point out a bit later.

Pastors' salaries have been increased for next year in a half to two-thirds of the Charges. Many of our churches are doing remarkably well in their ministerial support now but there are others which are still pitifully low, and the sad feature is that some of these are not the least bit concerned about the matter.

SOUTHERN ILLINOIS CONFERENCE

Extensive property improvements have been made during the year. Three new churches have either been completed or are in the process of being constructed. Additional units have been added to several and at least six new organs have been installed during the year. Notable progress has been made by a few of our churches that still were carrying large debts, in fact two of these are now entirely out of debt. We rejoice in all this progress and improvement.

The East St. Louis District is in the process of erecting a lovely new District Parsonage in Lebanon. It is well planned and ideally situated and we think every church will be very proud of this residence when completed. We dare to hope that other Districts in the Conference will follow our example.

The Third Year of the Crusade

The response to the challenge of The Crusade for Christ leads us to believe that Methodism is still taking her Kingdom responsibilities seriously. Following unification, fear was expressed in some quarters lest we as Methodists settle back, content to boast of our great numbers and our glorious history, and lose the passion and the power to achieve new triumphs according to our ability. But in the first year of the Crusade our people poured over \$27,000,000 into the treasury of the Church to help rebuild and rehabilitate the war-torn world and to carry on the work of the Church's planning; this in addition to our regular giving. Last year, through the Program of Evangelism, over a million persons were won to Christ and the Church, and over 600 new preaching places were opened. This year the Program of Christian Stewardship has been carried forward with equal vigor and interest on the part of ministers and laymen alike.

We are glad to know that our Conference has had its part in this Crusade for Christ and made its contribution to the total effort. The results may not be all that many of us would have liked but we have done well and God only knows the total good that has come from this great effort.

The final results on this year's Stewardship Program will not be known until the end of the calendar year but preliminary reports reveal real progress. Just after Easter, we had 4,218 people recorded as tithers, 5,113 recorded as proportionate givers in other amounts, 5,522 people had dedicated a definite portion of their time and talent to Christian service, and 345 youth had given themselves for full-time Christian service.

During this year a rather comprehensive study has been made of the giving to the current expenses budgets and to the missionary and benevolent budgets of all the churches in every District. Some rather startling facts have been discovered. On an average, not more than 2/3 of the membership of our churches support the local budget regularly and a lot of these give no ways near their ability to give. Less than 50% of our membership give to World Service and Conference Benevolences regularly and the majority of these do not give in proportion to their ability. That is startling when you stop to think about it.

That 30 to 35% of the members of our churches who are not supporting the local budget regularly and that 50% or more who are not contributing to the missionary program of the church is too great a challenge for us to ignore. We must do something about it and we are glad to report something is being done about it.

In the first place, we think the Church itself is partly to blame for this situation. Too many churches have no definite, business-like, financial program. They set up no budget; they never inform their membership and constituency of the financial needs and program of the church; they never make an every-member canvass to lay these plans before the people individually and to challenge them with their own personal responsibility.

We have business men in some of our churches who would never tolerate such poor practices in their own business but who seem little concerned about the financial program of their church. We have some Finance Committees who seem to think their efficiency is to be determined by the way they hold down the budget rather than by their vision of what the Church might do for the salvation and enrichment of the world and their ability to find the ways and means for getting it done. We need men and women on our Official Boards and on our Finance Committees who have a deep, earnest interest in the Kingdom of Christ, who have vision and faith and a sense of moral daring.

These facts need to be called to the attention of our people and are being asked to set up budgets, if they have not been doing that; establish sound business-like procedures; inform their people of their program; make an every-member canvass; and get the church on a good sound financial basis. We need "Religion in our Business" and we also need "Business In Our Religion." This has been accepted as a part of the Stewardship Program and reports are beginning to come in which indicate fine progress is being made. We call upon our Pastors and our Official Members to persist in their efforts until success comes. And let none of us lose sight of the fact that this whole effort must be undergirded with a high sense of Christian Stewardship if we are to succeed in the fullest sense of the word.

The Crusade Must Continue

Stewardship cultivation must continue. It is essential to Christian living and to the extension of the Kingdom of Christ. As one committee reported to the District Conference, "Christian Stewardship is the way to world redemption from war, racial animosities, the liquor evil, gambling, labor and industrial strife, the menace of atheistic totalitarianism, crime, broken homes, immorality, poverty, ignorance, fear and hunger, etc." We must be deeply in earnest about it.

Evangelism must continue to be a passion within the heart-life of the Church. As we look out upon the sin and waywardness of humanity, we should pray for mankind as though everything depended upon God. Then, we should arise from our knees and go out and work, week after week and month after month, as though everything depended upon us. Evangelism is a "MUST" in the program of every real church.

Finally, we must increase our Church School enrollment and attendance during this coming year. This will be the culminating phase of the Crusade for Christ. The fact that over 28,000,000 people under 25 years of age in the United States are not enrolled in any church school gives startling evidence that we need to do something about this matter. Goals have been set and plans will be inaugurated in the near future and we believe the people of Southern Illinois will give themselves to this program in the same spirit they have the other phases of the Crusade. We call upon Pastors, local Boards of Education, Church School officers and teachers, sponsors and leaders of children's and youth work, parents and others, to rally to this great cause and let us really Crusade for Christ in this new conference year. The Crusade Must Continue!

Miscellaneous

We wish to just mention two or three other matters, not lightly but only briefly. We are glad to know that the Christian Advocate is going into so many Methodist homes. We feel every Methodist ought to subscribe for his official church paper and then read it. This is needful if we are to be informed churchmen and good servants of the Lord Jesus Christ. We commend Dr. Roy L. Smith for the excellent paper he continues to produce for us.

We rejoice in the wide use of The Upper Room among our people.

Never was there a time when we as individuals and as families needed to take time for prayer and meditation and the devotional reading of God's Word more than we do today. We earnestly urge our people to maintain family altars and to participate in the mid-week services at the church for prayer and the study of the Scriptures.

We are grateful for the use that is being made of the Radio by the Church within our Conference. We feel, however, that the Radio offers us a far greater challenge than we are meeting and we recommend some earnest thought and study on this matter.

We are glad to know that new interest and attention is being centered upon the church in the rural areas. We recognize the need and the problem that exists there. We are also aware that the solution is not an easy one, particularly in view of some of the things we mentioned in our discussion on the Ministry. But we pledge our best effort in helping the Church and the Conference to serve mankind most effectively whether it be in the country, the small town or the larger city. We must adjust our programs and direct our ministry in every community to the needs of the people in that particular place.

Change In Superintendents

Two members of the Cabinet will retire from their office at this Conference because their term has expired. Therefore, the other two Superintendents wish to express their appreciation for the privilege of working with these men this year. They have shown a fine brotherly spirit, and a most cooperative and helpful attitude in our common problems and responsibilities. We also wish to express our appreciation for the two men who have been named as their successors and to welcome them to their new places of leadership in our Conference. May the Lord bless all of us and help us to be a blessing.

In Conclusion

In conclusion, may we say that this is a great day for the Church of Jesus Christ. She occupies a peculiar position and an almost unparalleled opportunity. Think of what significance it is that when the scientists released atomic energy, they almost immediately became frightened at what they had done; and they have turned to the leaders of the Church for salvation. They know that only when men are redeemed are they safe with this amazing power.

It is our mission to proclaim the message of salvation, not only for the individual person, but for society. It is our business to help Christ make his Kingdom real in all of life. This will not be easy for secularism is arrayed against the Christian effort. People and nations depend upon the power of force rather than the power of the Spirit. Class prejudice, racial hatred, and international fear and misunderstanding are abroad. The influence of the liquor traffic and its attendant evils are widespread. We face a disintegration of American home-life, such as was never known, because of hasty marriages, gross infidelity, adult and child delinquency, and easy divorce laws. We can not ignore the fact that in our academic life, religion is all too often tolerated as an "extra." Gambling has reached such staggering proportions, we are told, that one hundred times as much money is spent on gambling in America as we Christians spend in evangelizing the world. It is not an easy day but it is a most challenging day.

We of the Methodist Church have a vast organization and mighty potential forces to lay at the feet of our Lord. Perhaps the youngest of the major denominations, Methodism has outstripped most of the others and stands today as the largest Protestant group in America. Her missionary program embraces the whole world and her activities in this field exceed that of any other church. No church excels her in the realm of education. Her colleges and universities outnumber those of other denominations and

stand among the highest in accreditation and endowment. Her Publishing House is the largest in the world. There are more than 41,000 Methodist churches scattered over the nation and some of these will compare with the most beautiful in the land. God grant that we may keep the vision, that we may be true to the ideals and the principles that have helped to make our Church what it is today. God help us never to settle down to running an institution but keep us a living, growing fellowship.

Let it be said that we rejoice in the ecumenical fellowship that is growing today. We are glad to know that various churches are learning, more and more, to work together in a spirit that transcends our differences. In this fact lies a greater hope for all mankind.

We believe in the Church. We know that it is not a man-made institution but that it is a living fellowship in Christ and can only be a creative power and redemptive agency in and through His followers. If the Church is to meet the challenge of this day, we, her ministers and her laity must walk close to God and must give priority to the things of the Spirit.

Let us face the new year with great faith, high hope, and a deep sense of consecration.

(Signed)

H. G. HURLEY.

REPORT OF THE BOARD OF MINISTERIAL TRAINING

The 27th Annual Session of the Pastors' School was held on the Campus of McKendree College June 16-26, 1947, with 40 undergraduate pastors, 68 ordained pastors and 12 faculty members present.

The spirit of fellowship experienced, the type of class work carried on was of exceptional high order.

The new intensive class work of the first week permitting the undergraduates to attend all special lectures of the Graduate classes was appreciated and very profitable.

Dr. Rockwell C. Smith, professor Rural Sociology and the Rural Ministry from Garrett Biblical Institute led the school into new appreciation of the work of the ministry and presented practical helpful facts concerning our task.

Dr. Henry M. Johnson of Chandler School of Theology, Emory University presented the work of Religious Education and The problems of Pastoral psychology to appreciative audiences.

Dr. Dawson C. Bryan from Houston, Texas, brought to the school by the Board of Evangelism, led in the work of this great field in a profitable way and preached each evening of the second week to appreciative audiences.

The College, led by its genial and efficient President, Dr. Carl Bracy, contributed in no small way to this most successful school.

The work of the faculty in conducting open forum on the great subject of Methodism at the evening services of the first week, and the devotional addresses were most interesting.

The support of the Commission on World Service in making possible the week of graduate lecturers was greatly appreciated.

Statement To Undergraduates And Accepted Supplies

1. It is imperative that you secure "The Student's Handbook" from the Methodist Publishing House. You cannot prepare your written work without this.

2. Traveling Preachers, Local Preachers, seeking ordination, and Accepted Supplies, will all pursue the regular Course of Study. Pay no attention to the Alternative Course.

3. All Undergraduates and all Accepted Supplies, not in College or Seminary, are required to attend Summer School.

4. Written work in the Course for Examination must be in the hands of the instructor, by the time Summer School opens, except for the Admission Year. Written work in the Admission Year and in all Collateral subjects must be in by time specified by the Board.

5. Credits received in a college, seminary, or correspondence school, approved by the University Senate of The Methodist Church, may be substituted for subjects in the Course of Study, providing the same course, or its equivalent has been covered. An official transcript of such credits must be filed with the Registrar. In any case, the student will be required to attend those classes as an auditor, at the Summer School.

6. Any man transferring into this Conference, while in the Course of Study, must bring an official statement of standing and grades from the Registrar of his former Conference and file same with the Registrar of this Conference.

7. Each man coming up for Admission on Trial must file with the Registrar, a statement signed by the Registrar of the College from which he graduated, stating the date of graduation and the degree received, as proof of his graduation.

8. Candidates for Ordination must consult with the Dean and the Registrar relative to same.

Area Pastors' School

We heartily approve of the Area School held at Urbana in the month of July and urge our Pastors to plan to attend this school, which is to be continued in 1948.

C. H. TODD, Chairman,
F. W. SCHWARZLOSE, Registrar.

THE ANNUAL REPORT BOARD OF EDUCATION Methodist Church, Southern Illinois Conference

Report Of Executive Secretary, October 1, 1946-August 1, 1947

We began our work as Executive Secretary of the Southern Illinois Conference on October 1, 1946. Although we had majored in this field of the ministry, the appointment to the office came with considerable surprise. We have tried to analyse the greatest need of the conference. We have been cautious in promoting the program in order that we make no serious mistakes that might jeopardize the work in the future. Our survey of the field has convinced us that the most imperative need is in the area of Leadership Education. We suffer from a dearth of both lay and clerical leadership in the field of Christian Education. Our major emphasis in the future will be to develop this leadership. We cannot make much progress in Christian Education unless we develop a greater number of trained leaders.

The response to our efforts have been exceedingly fine. The pastors have opened their pulpits and cooperated splendidly in promoting the work of Christian Education. We have not been able to get to all the churches that have asked us to come. We have tried to group our meetings and workers conferences so as to avoid as much duplication in travel as possible. We hope to reach a greater number of churches next year.

McKendree College has been very generous to provide space for our office, into which we have just moved. We have been adding equipment to the office so that we can be of greater service to the Conference.

I wish to express my appreciation to the Board of Education and the District Superintendents for their splendid spirit of cooperation in this field of work. The success or failure of the work of Christian Education in the conference rests first with the pastor, then the District Superintendents, we try to furnish the technique for the promotion of the work and do all that we can of the actual work.

The following is a record of most of the activities of your Executive during the last nine months:

40 Leadership Training Enterprises.	
Eldorado Institute	1250
McKendree Institute	525
Joint Leadership School	100
15 Leadership Schools	1100
10 Mid-Year Institutes	1000
8 D. V. B. S. Coaching Conferences	275
4 District Institutes	850

- 8 newly accredited deans
- 10 newly accredited instructors
- Worked in 10 Crusade for Christ Meetings.
- Held 56 Worker's Conferences in Local Churches.
- Spoke at 10 Youth Meetings.
- Served as secretary at 9 Executive Committee meetings for McKendree.
- Served as dean for two enterprises.
- Attended four Institute planning Conferences.
- Attended three Regional Meetings.
- Attended five Area Meetings.
- Attended two National Meetings.
- Four state meetings of the Illinois Council.
- One Seminar of Summer Agencies.
- Taught in three Institutes.
- Taught in Pastor's School, graded written work in three courses.
- Helped set up 12 Leadership Schools.
- Preached 48 times.
- Attended four District Conferences and spoke at each.
- Attended four District Councils with Bishop Magee.
- Held one Young Adult Institute.
- 100 Daily Vacation Bible School Reports already in.
- Mimeographed 12000 letters; wrote 1500 personal letters.
- Mailed out 48000 pieces of literature, distributed 52000 in meetings.
- In nine months traveled 21272 miles doing this work..

We are more than ever convinced of the need for a full time Executive for the Board of Education. Our time is fully occupied at this work, often fourteen and sixteen hours a day and seven days a week. We have not taken the time for a vacation this year. When we see how white the fields are for harvest we are challenged to every ounce of energy we have. We love God, we love the work, and we love people. Our greatest desire is to see more and better results in this very important field of the min-

SOUTHERN ILLINOIS CONFERENCE

istry. We are prayerful for your continued cooperation and your prayers in our behalf.

FRANK E. HARRIS, Executive Sec.

Budget For 1947-48

Travel, Meals, Hotel	\$ 1600
Office Equipment and Supplies	600
Office Help	300
Telephone and telegraph	35
Postage	200
Promotion, Conventions, Training Conferences	
Conference Youth Division	1200
Conference Adult Division	400
Conference Children's Division	400
Methodist National Conference	350
Church School Officers Conferences	150
Handcraft and Recreation Work Shop	100
Daily Vacation Bible School Coaching Conferences	200
Broadcast	60
Salary	4000
House Rent	600
	<hr/>
	\$ 10,195.00

The Rally Day Offering is one of our main sources of income. Last year nearly every church in the Conference contributed to the Rally Day Fund. The Discipline requires that an offering for Rally Day be taken in each church. Last year the Annual Conference voted to set as a minimum goal a sum equal to ten cents per enrolled member in each church school. This is the recommendation of the Board of Education to the Annual Conference again this year.

We do not wish to impose on the pastors and their wives for our entertainment when we come to the churches of the Conference. We feel that the Board should pay its way and that we be of the greatest service to the Conference we can. Let every church do its utmost in the matter of financing the program of Christian Education and perhaps in the near future we can employ a full time Youth Worker.

VISITORS TO THEOLOGICAL SCHOOLS

Garrett

Dr. Hubert Hurley, a graduate of Garrett has visited the school during the last year and reported a good year at the Seminary. He reported more young men there in preparation for the ministry than ever before. This is good news when we are facing such a shortage of trained men for the ministry. The Board of Education and School of Ministerial Training urges visits to all our men in seminary and to encourage them to return to Southern Illinois Conference upon their completion of their work.

Iliff

Dr. C. C. Bracy, President of McKendree College, visited Iliff this past year and gave a splendid report of what is going on there. We encourage the attendance of our young men who are graduating from college to attend one of our Theological Schools.

Wesley Fundation At Urbana

It is encouraging to see the splendid work that is being done by this institution on the campus at the University of Illinois. We have a very fine plant there and Dr. Paul Burt is furnishing splendid leadership for our Methodist Young People who attend the University. This is truly "A home away from home," for multitudes of young people who are away from home

for the first time. Through the counselling of Dr. Burt and his associates, they have been able to help young people who were homesick and discouraged to remain in school. Gospel teams and Friendship groups go out from the Wesley Foundation to nearby churches to hold religious services in needy places. Credit Bible courses are given to large numbers of students. Fellowship is one of the majors of Wesley Foundation. Of the 18,000 students enrolled in the University 3000 have expressed a Methodist preference. This challenges us to greater effort to help develop these potential leaders into efficient churchmen. The erection of a new sanctuary seems to be imperative to providing adequate worship facilities for the students, faculty members and membership of Trinity Church.

Student Christian Foundation At Carbondale

The Student Christian Foundation at Carbondale is an Interdenominational organization whose purpose is: "The Student Christian Foundation of Southern Illinois Normal University consists of groups of students and faculty of various races and creeds united by a common loyalty to Jesus Christ. In the fellowship of the Christian Church they seek to understand the will of God through worship, study, and action, and strive to realize it both in personal living and in working together toward a new society." The Foundation cooperates with the constituent denominations in their missionary and student programs. It sends out deputation teams to nearby churches to assist in religious and youth programs. It helps to minister to the lives of all on the campus who avail themselves of its services. One of the richest contributions to the total student life of the campus was Religious Emphasis Week. Outstanding religious leaders of several denominations assisted in this program. Credit courses are also taught in the Foundation. It also has furnished wholesome social and recreational opportunities for the students of the campus. We deplore the lack of attendance by a larger number of students.

Leadership Education

One of the imperative needs of the Conference is more and better lay leaders. The Board of Education is attempting to solve this need by the development of more trained leaders. This past year we have gained eight newly accredited deans, ten newly accredited instructors in addition to seventeen others who have been previously accredited. Our ambition is to increase our accredited instructors to the point where we can set up an Accredited Leadership School in every Sub-District of the Conference and staff it with our own accredited teachers. There have been several hundred Credit or Course Cards issued to those who have attended classes and schools where accredited teachers have taught.

Our most successful enterprise this year was our Conference Leadership School sponsored jointly by the Woman's Society of Christian Service and the Board of Education. We had 120 enrolled in classes, and 114 course cards were issued, that means that some took more than one credit course. There were eighty individual students and faculty members enrolled in the school.

There were a number of Epworth Training Enterprises, some of them were accredited and some were not. There were well over 1000 in these enterprises. Then some of the Local Churches carried out non-credit enterprises that will enrich the leadership work in the local church.

Daily Vacation Bible Schools

During the month of May there were eight Daily Vacation Bible School Coaching Conferences held. 275 were enrolled in these conferences. These meetings were not supported as they should have been, but those who attended testified to the splendid help they received. Next year we are planning a similar series of meetings. To the present time 110 schools have reported an enrollment of 7100 pupils. More complete reports will

be had at conference time. This is becoming a very valuable phase of our Christian Education Program, hundreds of children and youth make decisions for Christ and are converted in these schools.

Methodist Youth Fellowship Institutes

The Eldorado Institute was held July 7-12. There was a total of 1250 enrolled including faculty and sponsors. There were 71 conversions, and 79 full time life service decisions. H. M. Cady was elected as Dean for next year.

The McKendree Institute was held August 11-16. There was a total of 625 enrolled including faculty and sponsors. There were 102 conversions, 28 reclamations, and 23 full time life work decisions. Dale Harmon was elected dean of McKendree for next year.

The Youth Division Council is working toward a closer coordination of the work of our Institutes. We are planning for an Intermediate Camp for next year, this will help to reduce the number of intermediates in our Institutes. There is the possibility of the organization of another Institute within the bounds of the Olney District to save travel distance and the overcrowding of the present institutes.

Young Adult Institute

On June 27-28-29 a Young Adult Institute was held at McKendree College. Although the attendance was not large we accomplished some real progress in our Conference Young Adult Work. Dr. Leo Rippey of the Adult Division at Nashville was present and rendered valuable assistance. Paul Stevens has been elected as Director of Young Adult Work within the Adult Division and Miss Gladys Tedley of Carbondale was elected Young Adult President of the Conference. Plans are going forward for the complete organization of this work in the conference. It is a very fruitful and potent field.

College Of Christian Life

One of the most significant meetings of the year was the College of Christian Life held at Urbana, July 21-25. Fifty-five of our ministers attended this enterprise. It was a period of fellowship, inspiration and instruction. Bishop J. Ralph Magee was present throughout and his splendid leadership and fellowship was an inspiration to all. More was accomplished to bring together in the spirit of unity of the three conferences that compose the Chicago Area in one week than has been accomplished in the past quarter of a century. The School was both refreshing and a refresher to those who attended. Next year we expect many more from this conference to attend.

Pastors' School

Under the genial leadership of Dean Todd and Registrar Schwarzlose we had one of the best Pastors' Schools this year that we have had for several years. The first week was devoted intensively to class work with the undergraduates in the course of study, the second week was devoted to lectures by outstanding leaders and forum and discussion periods to formally review what was done in the lecture hours. This program proved very successful.

Crusade For Christ

This, the last year of this quadrennium, and the Crusade for Christ is to be devoted to an emphasis upon Church School Enrollment and Attendance. Our goal is two million new members in our Church Schools and the enlistment of 220,000 new workers and leaders in the Church School. This means an approximate gain of one-third over our present enrollment. We are already making plans for reaching our goal in Southern Illinois. We have sent out survey cards to get the goal for our conference by districts. We have set the week of September 22-28 as Christian Education Week, and September 28 as Rally Day. This is to be followed up by a month of in-

tensive visitation in the homes of the Church School members and constituents to enroll every available person in our Church School. Each Division of the Church School is to put forth a strenuous effort to realize their goal. If you want to know what your responsibility is in realizing this goal, take your present enrollment and add thirty-three and one-third per cent gain to that figure. Materials are already going out from the Crusade office to assist in this campaign. Avail yourself of all this material. You will find it very helpful. District and sub-district meetings will be held to promote this work. Get as many of your workers to attend these meetings as you can. We will succeed here in Southern Illinois.

Youth Division Report

The Youth Work under the leadership of R. J. Weiss and Paul Sims has gone forward this past year. The Annual Conference meeting was a success. The Mid-Year Rally at Centralia was also very successful. H. R. Bennett was the speaker, and constructive business was taken care of by the conference. The District Conventions were well attended although the representation was not as good as it should have been. The Institutes have been reported elsewhere in this report. The Leadership School at Clear Lake, Iowa, was attended by 13 youth and adult leaders. The budget of this division has been increased to provide for better development and promotion of the Youth work.

Children's Division

The work of the Children's Division of the Conference seems to be showing increasing interest. The past three years has been a course given in Children's work in the Conference Leadership School at McKendree College. Last November the director of Children's work attended the meeting of the National Methodist Christian Education Conference at Grand Rapids, Mich. This was a very fine and helpful meeting. In January the Executive Secretary had a four day itinerary in the Conference, one day in each district, with Miss Emma Jane Kramer of the General Board of Education of Nashville, Tenn., as a special Children's Worker. She was very helpful and the meetings were well attended. Many expressed a desire to have similar meetings next year. The last of April and the first of May we held eight district meetings in the interest of the Daily Vacation Bible School work. Mrs. Lacquement and Mrs. Webster of our own Conference assisted in the Children's work in these conferences. As a result, over 110 D. V. B. S. have been reported and 7100 pupils reported in those schools.

MRS. HOMER HERRIN.

Adult Division

The most significant enterprise within the Adult Division this year was the launching of the Young Adult Conference meeting and organization. This is a very fruitful and potent group within the church and needs to be cultivated and encouraged for the church of the next generation is within this group. Plans are going forward for the complete organization of this group throughout the conference. It is the hope of this division that there be more adults enlisted in the Church School program. It is a fruitful field for the securing of an increase in enrollment.

McKendree College

This has been one of the most successful years for McKendree College during the past decade. The summary of attendance reveals we had 353 unreported in our enrollment in all departments and classes of the college. The spirit on the campus has been very good. There is a fine Christian atmosphere about the college. Many of our students have been G. I.s and are a very fine class of fellows. We have been taxed to the limit to take care of the men who have come. We have been somewhat handicapped for a lack of instructors, but this problem is clearing up. The prospects for this coming year are brighter than ever. We are limited by facilities to

house men at the present time. More women are also applying this year. Many new improvements are being made about the campus and in the buildings. New furnishings are being placed in both of the resident halls. The dining room and library and chapel are being decorated and lighting fixtures modernized. New courses and instructors are being added. This year we will extend our one million dollar campaign for new buildings and improvements. We are making rapid progress toward full accreditation. We solicit the full support in making McKendree College what it should become and by your help will speedily become. Dr. Bracy has proved himself to be a very capable and competent president and leader in the conference. He is building goodwill for McKendree wherever he goes. Let us pray for him and the college that they may be a tremendous factor in Southern Illinois.

**REPORT OF THE PRESIDENT OF MCKENDREE COLLEGE
TO
THE SOUTHERN ILLINOIS CONFERENCE
In Session At
Granite City, Illinois**

Bishop Magee and Members of the Southern Conference:

It is not possible in this brief report to give you in detail all the things that have been happening at McKendree. I shall endeavor to lift out those highlights of the past year for your serious consideration as I report on the progress of your College, and our plans for the days ahead.

Enrollment

The year 1946-47 saw a remarkable increase in college enrollments across the nation. McKendree shared in that increase. The enrollment for the year 1945-46 was 184 full-time students. The 1946-47 enrollment as summarized in our current catalog is as follows:

Seniors	18
Juniors	20
Sophomores	30
Freshmen	172
Special	74
Summer School	86

Total400 less 47 repeated names

leaves the actual statistical enrollment for the school year 1946-47 as 353. Fifty-two percent of this number were veterans, and slightly in excess of one-half of these students were Methodists. Approximately one-tenth of our student body were engaged in or looking toward full-time Christian Service.

The prospects for the enrollment for the coming year point to an even larger number of students. The people of Lebanon are responding in a fine way to our appeal for housing for students. I expect our enrollment to increase by at least fifty over last year. This will depend upon the housing facilities that are made available in Lebanon and the number of persons planning to commute.

Faculty

The following new faculty members have been added to the staff during the summer months and will assume their new responsibilities with the opening of school.

Lewis B. Van Winkle, Dean-Registrar, is to succeed Dr. C. J. Stowell, who is being retained on the faculty as head of the Mathematics Department

and Veterans' Counsellor. Dean Van Winkle is a member of the Illinois Conference, has his A. B. from Illinois Wesleyan University, a B. D. from Garrett Biblical Institute, and an M. A. from Northwestern University in Counselling and Guidance. He served pastorates in the Illinois Conference, and was Chaplain in World War II. He was Dean of Martin Junior College in Pulaski, Tennessee. He has done further graduate study at Vanderbilt University. Dean Van Winkle will fill a most important administrative position on the Campus and will have much to do with the direction of McKendree's curriculum and guidance program in the days that are ahead.

Chester Bagg of Webster Groves, Missouri, is to head the Voice Department for the coming year. Mr. Bagg has his Bachelor of Music from DePaux and his Master of Music Degree from Northwestern University. He has outstanding success in his voice and choral work, having recently directed the combined choirs of fifty-two churches for the Southern Baptist Association which recently met in St. Louis.

Miss Margaret Sapp of Centralia, Illinois, has been employed as Public School Music Supervisor. Miss Sapp has a lovely voice, comes from a Methodist family, and has a Bachelor of Music from MacMurray College, and at the end of next summer will have completed her work for the Master's degree from Chicago Musical College. She has had practical experiences in the public and high schools of Salem, Illinois.

Meredith F. Eller has been secured to replace R. P. Rice, the Head of the Department of Philosophy and Religion, who resigned to accept a position at West Virginia Wesleyan University. Mr. Eller has his A. B., S. T. B., and his Ph. D. with a major in Church History from Boston University. We are most fortunate in having a man of his scholastic background for our professor of Philosophy and Religion.

Mr. Ewing Baskette has accepted the position as Librarian. Mr. Baskette is well-trained and experienced as a Librarian. He holds the A. B. degree from Vanderbilt University, the LL. B. from Vanderbilt University, and the Bachelor's Degree in Library Science from Columbia University. Additional work was taken at George Peabody College.

Miss Elizabeth White Parks has been transferred from the field of English to teach speech and direct the public relations program of the College. She is to replace the Rev. F. C. Stelzriede as instructor in speech.

Mr. Fred Fleming of Belleville, Illinois, is to teach Biology. Mr. Fleming has both the B. S. and M. S. degrees and is well-qualified in the field of Biology. He will do much to strengthen the Science Department at the College.

Additional faculty members are needed before College opens this next week. Negotiations are under way and should be completed by September 9th.

It must be said that faculty members that are well-trained and fine Christian personalities cannot be had for the salaries that have been paid in McKendree in the days gone by. Our only hope is in raising our salary scale so as to be able to attract men and women of the caliber we want. We have made a good beginning this year.

The College purchased a large eight room house and has made it into two apartments for Faculty members. We feel quite happy that we have been able to provide these accommodations for two members of our staff and their families.

Financial Situation

McKendree's fiscal year closes May 15th. The figures given below are based on the auditor's report of that date for the past fiscal year.

SOUTHERN ILLINOIS CONFERENCE

INCOME

	1946	1947	Budget 1948
General Income	\$ 20,094.68	\$ 48,661.95	\$ 60,361.25
Appropriations and Gifts	20,211.82	32,118.60	29,500.00
Auxiliary Enterprise	25,016.53	59,277.60	60,880.00
Total Income	\$ 65,323.03	\$140,058.15	\$150,741.25

EXPENSES

	1945-46	1946-47	1947-48
General Expenses	\$ 46,379.49	\$ 63,691.79	\$ 93,001.00
Auxiliary Enterprises	18,883.10	42,076.46	50,850.00
Non-Auxiliary	2,032.82	5,369.23	8,625.00
Total Expenses	\$ 67,295.41	\$111,137.48	\$152,476.00

SUMMARY

	1945-46	1946-47	1947-48
Income	\$ 65,323.03	\$140,058.15	\$150,741.25
Expenses	67,298.41	111,137.48	152,476.00
	(\$1,972.38)	\$ 28,920.67	\$-1,734.75

CRUSADE FUND

Crusade Fund, 1947	\$ 47,119.38*
Expenditures from same, 1947	6,798.20
Balance	\$ 40,321.18

(*Crusade Fund total as of September 1, 1947—\$48,349.58.)

This can be expended only for educational purposes as per agreement with the General Board of Education at Nashville, Tennessee, who will add \$10,000 to this fund.

McKENDREE BONDS

Bonds Payable	\$ 16,700.00
Paid out 1946-47	7,700.00
Bonds outstanding—held in McKendree Endowment	9,000.00

ENDOWMENT SUMMARY

Cash	\$ 3,430.88
U. S. Government Bonds	40,008.80
Industrial Bonds	35,220.00
Real Estate	31,809.88
Stocks	9,594.39
Total Endowment	\$120,063.95

Improvements

The reception rooms in the two dormitories are being renovated this week. These rooms will be completely redecorated and refurnished with attractive furniture. The Contract has been let for library repair, but is being held up at the present time because of a shortage of material. Eighty-four new library chairs have been purchased and are in the library for the opening of the fall semester.

During the past year we have purchased new equipment for our kitchen—electric dishwasher, large size potato peeler, and fifty quart electric mixer.

Before McKendree can achieve her rightful place and be all that she should, every building on the campus must be redecorated so as to make

them attractive and cheerful. The Dining Hall and Chapel are next on our list. New lights for the Dining Hall, Library and additional indirect lighting for the Chapel have been ordered.

Religious Emphasis

McKendree cannot compete with the State Universities or the tax supported institutions. Our offerings must be so unique as to lift us out of this competition. The one thing above all other is that McKendree must be definitely religious—Christian in philosophy, ideals and in ethical practices.

Our speaker for the week of Religious Emphasis this year is to be Dr. James Chubb from the Board of Evangelism at Nashville, Tennessee. He is to be on our campus from October 12 to 16. We are praying that this week will set a fine spiritual tone for our school year.

New By-Laws

This last Board of Trustees meeting saw a revision of McKendree's By-Laws. Notable among the revisions was this paragraph. I quote from Article II, Section I. "These Trustees shall be elected by ballot and approved by the Southern Illinois Conference." This is a most significant step. This serves to emphasize the fact that McKendree is not only a church-related college, but that most definitely it is a Methodist College under the auspices of a Board of Trustees approved by the Southern Illinois Conference of the Methodist Church.

In accordance with the above provision, I submit the following to be approved as Trustees of McKendree College:

Class of 1948

F. C. Stelzriede	Paul B. Brown	St. Clair Harris
F. E. Harris	C. C. Hall	D. M. Hardy
C. L. Peterson	Earl C. Phillips	F. A. Behymer
John C. Martin	C. P. Hamill	Mrs. N. G. Stevenson

Class of 1949

L. A. Magill	L. S. McKown	Farrell D. Jenkins
J. Ralph Magee	E. U. Yates	Roy Berry
H. G. Hurley	W. M. Brown	O. F. Whitlock
H. F. Hecker	Paul Farthing	Miss Mayme Griffith

Class of 1950

W. L. Hanbaum	C. H. Todd	H. C. Brown
W. C. Pfeffer	Leonard Carson	Herbert R. Bennett
Harold Barnes	Arthur Knapp	Milburn P. Akers
A. L. Weber	H. G. Schmidt	Phillip Postel

Radio Broadcast

In addition to the monthly broadcast over the W E B Q Methodist Hour, McKendree is to present a series of weekly programs over W J B V, Belleville, beginning this month. Mr. Paul Wnrowski, Station Manager, has agreed to secure a line from Lebanon to Belleville so that with the completion of the College studio within the year, three regular weekly broadcasts and eventually daily broadcasts can be made from the campus.

Our Goal

Our Goal is Accreditation by the North Central Association of Colleges and Secondary Schools. We cannot call for this examination until we have our house in order. Certain conditions must be met.

Our Scholarship Needs

Local churches, Methodist Men's Groups, W. S. C. S., and W. S. G. organizations can aid McKendree by offering scholarship aid. One church

this year is paying the ministerial tuition for two young men—\$180.00. However, this only pays one-half tuition cost, since these young men receive a ministerial scholarship of an equal amount. A layman in Southern Illinois has agreed to pay the tuition of a worthy student for the coming year. These are noble gestures on the part of such individuals.

Million Dollar Campaign

There are 80,000 Methodists in Southern Illinois. If those Methodists would become so concerned about McKendree as to give it \$10.00, our Million Dollar Campaign would be well along the way to success. We need at least \$300,000, preferably \$500,000, for a permanent endowment fund at McKendree. We need two new buildings—a Science Hall and a Gymnasium. At the present inflationary stage, it will take at least \$500,000, for these and the completion of renovation work.

Will the Methodists of Southern Illinois, who have for so long watched McKendree struggle—and who now have the opportunity of seeing McKendree really arrive—will these Methodists rally to the cause in this crucial hour in the history of the school? The answer depends on you who are here—the lay leaders and ministers of the Southern Illinois Annual Conference. You are the liaison group between McKendree's possibilities and the great host of Southern Illinois Methodists. I covet your prayers for the success of this campaign. I covet your loyalty and your willingness to labor in behalf of McKendree—that all of us working together may be able to see our slogan, "A Million For McKendree," become an actuality.

In order that I may have much needed assistance in this campaign, I am, with approval of the Executive Committee, asking the Bishop to appoint the Rev. W. E. Bush as a Special Representative of McKendree College in its Million Dollar Campaign.

I propose that the months of September 9th to February 15th be used for cultivation period in the campaign, that sub-district group meetings be held in each of the four districts dealing with various phases of the campaign; that each minister preach on some phase of Higher Christian Education and the McKendree Million Dollar Campaign on a Sunday designated by the calendar committee; that the McKendree Campaign and Canvass be made in each local church. The dates suggested for campaign are February 15th to Easter Sunday.

Conclusion

I submit this report knowing that it is a most ambitious program, but it is with **one thought** in mind, that we may see the day when McKendree College is a recognized Member of the North Central Association, is accepted by the University Senate of the Methodist Church,—and that it is an endowed Liberal Arts College, a college distinctly related to the Southern Illinois Conference—"Christian without apology and Methodist with pride."

Respectfully submitted,

CARL C. BRACY,
President.

September 2, 1947.

AREA PROGRAM CRUSADE FOR CHRIST CHURCH SCHOOL ENROLLMENT AND ATTENDANCE

THE CHALLENGE

- To provide an effective program of Christian Education in every Church.
- To increase the total enrollment in all Church Schools.
- To lift the level of attendance at all sessions of the Church School.

- To establish new Church Schools where needed.
- To guide persons of all ages in their Christian growth so as to result
 - in full commitment to Jesus Christ and His way of life.
 - in the achievement of a Christian philosophy of life.
 - in active membership in and devotion to His Church.
 - in creative participation in building a Christian Society.

TWELVE POINT PROGRAM FOR INCREASING CHURCH SCHOOL
ENROLLMENT AND ATTENDANCE

1. Appoint a Membership Chairman and a Committee. Center responsibility with them. Have them work with age group Superintendents. Report results to local church Board of Education and congregation.

2. Follow up absentees. Form a Membership Committee or have a Secretary for Absentees to follow them systematically before the next Sunday after the absence.

3. Visit Unchurched Families and Church Members not attending Church School. The week of October 5 is suggested. Urge all to attend. Probably your WSCS would gladly help in this.

4. In this visitation urge attendance at the Sunday morning Worship Service as an educational fundamental. Urge all year for adults and youth.

5. Provide adult leaders for youth. A youth counselor, and organize an active youth Council.

6. Provide new educational groups for young adults and adults when present groups do not meet the need.

7. Improve the Adult Home Department. Appoint a Superintendent for this, also choose visitors to develop the list and carry the materials to them.

8. Nursery children. Let no child in the community be forgotten if their parents are not adherents of another church.

9. Secure new leaders. Have a definite plan for discovering and enlisting these. Offer a thorough course of training for officers, teachers, other leaders.

10. Arrange other than Sunday Sessions. Such as vacation church school, parents groups, groups for children, youth, and adults. All of these should be counted as members of the Church School. Establish outpost classes in the community.

11. Hold Worker's Meetings. Pastor and Superintendent of the School meet with the local Church Board of Education and other workers at least quarterly. Let this group set goals, make plans, note progress and give recognition to departments, and classes.

12. Where the local Board of Education or Crusade Council is not organized it should be done.

Church School enrollment and attendance should be made the chief concern of the pastor and the Church School Superintendent in the last year of the Crusade. Every effort should be made to arouse the interest of the congregation, to enroll all new church members in the Church School, to maintain a good teaching and worship program for every session; to make good use of available space and equipment and plan to improve it.

SOUTHERN ILLINOIS CONFERENCE

REPORT OF THE MYF OF THE SOUTHERN ILLINOIS CONFERENCE

R. J. Weiss, Conference Youth Counselor

The Methodist Youth Fellowship's of our Conference have enjoyed a wonderful year in their Christian quests, and have given an unusually fine expression of Christian Stewardship.

In the Booth Festivals this year the Youth of our Conference gathered together 19,495.60 dollars worth of supplies for our Conference Institutions. The cash contributed by our youth in the Booth Festivals was \$11,825.41. This is a very substantial increase over last year. We hope for even a greater contribution this year.

The New Year's Watch night program of the Methodist Youth Fellowship was celebrated in a large number of the churches. With the youth this program is growing in importance.

The Mid-Year Institutes were both inspirational and well attended. With a very few exceptions every sub-district conducted a Mid-Year Institute. The Mid-Year Youth Rally held at Centralia First Church was attended by more than 800 young people of our Conference. It was the most successful attempt of a Mid-Year Meeting for our youth. Rev. H. R. Bennett, Pastor of the Niedringhaus Memorial Methodist Church, gave two very inspirational addresses. Each Conference Youth Officer shared effectively in the rally.

Our District Rallies were well attended. The programs were both challenging and inspirational. There were a number of young people who dedicated their lives to full time Christian Service.

The Institutes were well attended, programs were well planned and the results were very encouraging.

The Conference was honored by having its President, Paul Sims, chosen as one of the sixteen Youth Delegates to the Oslo Conference. The response for financial aid for the expense of sending the delegate to this Conference was so well subscribed to that Paul was privileged to be included in the caravans which traveled through Poland, and other war torn countries of Europe.

The National Conference of the Methodist Youth Fellowship this year was held in Stockton, California. James Weiss, Vice-President of the MYF of our Conference, was the official delegate in the absence of Paul Sims. He was accompanied by Tom Davenport and Lewis Young, both visiting delegates.

The Regional Conference, held at Clear Lake, Iowa, was attended by ten of our Conference Youth leaders and three adults.

The Area Planning Conference is to be held at East Bay Camp, Bloomington, Illinois, September 11 through 13. We are hoping to have fifty (50) of our Conference, District, and Sub-District officers to attend this Conference. Those attending the Conference last year enjoyed the fellowship and planning, and recommend that Southern Illinois Conference be better represented this year.

The Cleveland Conference, which will be an outstanding Youth Convocation, will be held December 30 through January 2. Our Conference quota is one hundred-one (101) Youth and eleven (11) adults. We are hoping to fill our quota.

The Methodist Youth Fund shows a fine increase over last year. The following amount was given by each District.

REPORTS

Carbondale District	\$ 663.25
East St. Louis District	783.07
Harrisburg District	1,073.01
Olney District	1,062.75
Total	\$ 3,582.08

The goal for the Youth Fund is \$10,000 for the Conference. This will provide \$1500 return for the promotion of the Youth Work in the Conference.

The budget for the coming year for Conference District, and Sub-District work amounts to \$1650.

May we all look forward to a great Youth Program next year.

**REPORT OF THE SUPERINTENDENT OF THE OLD FOLKS HOME,
LAWRENCEVILLE**

From August 31, 1946, to July 31, 1947

Mr. President and members of the Board of Directors of the Old Folks Home of the Southern Illinois Conference of the Methodist Church, I bring to you my third annual report as superintendent. I also bring greetings from our Large Family, including workers and members of the Home.

We are truly thankful to God for His constant watch-care and guidance through another year.

We wish to express gratitude for the service rendered by our staff, the Executive Committee, the Board of Trustees, the Board of Directors, and all the pastors, churches and friends of the Southern Illinois Conference. We make special mention of the fine support given by the Youth Fellowship through the Booth Festival. The members of the Home deserve honorable mention for their fine spirit of cooperation, in making the Home the fine place that it is.

We have held regular chapel services and have been honored by having such special visitors as Miss Ida Klingeberger, of India; Bishop C. D. Rockey, of India; Miss Sue Craig, Evanston, Ill.; Bishop J. C. Broomfield, St. Louis, Mo.; Mrs. Alice Binstead, Cardiff, Wales, and Miss Ella L. Perry, Dehli, India. We are always glad to have visitors.

We have visited many of the churches of the Conference during the year and greatly appreciate the fine fellowship of both pastors and people, this has been the source of much inspiration because of the kindness shown to me and the interest manifested in our Home.

The population of the Home as of September 1, 1946, was fifty-six. During the year four have passed to their eternal Home and four new members have been received making a total membership of fifty-six at this date. The oldest one will be one hundred years old next March 8.

The health of our members has been unusually good this year, we have had a large population, yet the deaths have been fewer.

Some rooms in the Home have been redecorated among which were the kitchen, dining room and dish room.

We have purchased two lots that are situated across Cedar Street North of the Old Folks Home.

We have had an excellent year, but we are looking forward with great anticipation when we can render more and better service to more aged

people. We realize the need of new and better methods for our Institution. Dr. Karl P. Meister expresses our needs along this line in his report to the National Convention of the Board of Hospitals and Homes, when he says: "New methods of care are being adopted but too many Homes are still operated on policies and principles introduced many years ago. One obsolete method is the so-called 'minimum fee basis for admission.' Homes cannot operate on the idea that a person can be given life care for a minimum of anything less than the law of averages will require on the basis of the cost. Life expectancy must be taken into consideration as in the annuity field, and each applicant should be considered for admission on the merits of the case. The church cannot look longer with favor upon worn-out methods in the care of the aged but must develop a plan which is Christian and socially, economically and scientifically correct." In a leaflet Dr. Meister says: "The Church must assume its share of the responsibility in the problem of care for the aged. It must be kept in mind that Government plans meet the physical needs only. Church plans add the 'plus' of Christian service. Without heart, there is no home."

With God's help may we do all we can as a church and as individuals to meet this need.

ORIN H. YOUNG.

AMENDMENT TO THE BY-LAWS OF THE OLD FOLKS HOME

Section 12. The superintendent of the Home shall be and he is hereby authorized to nominate an assistant superintendent of the Home when he deems such services are needed, the same to be elected by the Board of Directors; he is also authorized to engage the services of a secretary when he deems such services are needed. Both such employees shall be under the direction of the superintendent; both shall be members of the Methodist church and both shall be covered by the surety bond upon those officials of the Home handling funds thereof, and both shall be considered employees of the Home and shall be covered by any and all liability and compensation insurance covering employees of the Home.

The above Amendment was adopted by the Board of Directors of The Old Folks Home of the Southern Illinois Conference of the Methodist Church, in a called session at the seat of the Annual Conference, Granite City, Illinois, September 4, 1947.

MY EIGHTH ANNUAL REPORT AS SUPERINTENDENT OF THE ORPHANS' AND CHILDREN'S HOME

August 19, 1947

Mr. President, Members of The Board of Managers of The Orphans' and Children's Home, The Southern Illinois Conference, and Friends: I bring you greetings from our large family (children and workers).

Words fail me when I would try to express our gratitude to God for blessings which have come to us in the Children's Home during the year. We do rejoice in the fact that God has led and blessed so richly all the efforts to which this Home is dedicated by the Southern Illinois Conference, in this particular phase of service in the Kingdom of our God.

In the success of the work here too much cannot be said in commendation for the loyalty and cooperation upon the part of the staff of workers in the Home, the Board of Managers, every church of the Southern Illinois Conference, contributing friends, and all who have shared by prayer or in any other way in the work of caring for dependent children who need care and help so much.

The shortage of the proper type of help with the Home carrying the maximum number of children at all times has meant added burdens upon all workers, and in most every instance, this added service has been sacrificially and graciously given, and I am persuaded that all have heard the Christ of God afresh, saying again and again, "Inasmuch as ye have done it unto one of the least of these, ye have done it unto me."

We have been deeply grieved through the year because we were compelled to turn away so many needy and deserving children through the lack of means and workers to care for them. When the new building, which is now in process of construction, is completed, this will slightly relieve this situation.

Health: God has blessed in a remarkable way, the Home has maintained the excellent health record of the seven previous years. There has not been a single case of food poisoning, pneumonia, serious accident nor death from any cause among the children or workers. We have an average population, including those of the administration building, of eighty-two (82) people, and it has not been necessary for our Staff Physician, (Dr. W. G. Parker) to make a single call during the year, and only eight such calls during the past eight years. We have, however, made a number of visits to his office that Dr. Parker might examine, give vaccinations, tonsillectomies, and all such medical care as needed.

The Kiwanis again volunteered to care for the expenses of all surgical and dental needs of our children. The Lions Club, in like manner, has cared for the expenses pertaining to the care of the children's eyes, as paying for their glasses, etc. Mrs. Maurice E. Smith has without any charge taken care of all X-Ray services needed for the children of the Home. All of this, we consider a most excellent gesture on the part of these good people.

At the time this report is being written, the health conditions of the children as a whole are such as would be difficult to surpass by any group of equal age and number.

Finance: The Children's Home, through the Unified Financial Plan for the Conference institutions, has received from our Conference Treasurer from September 1, 1946 to July 31, 1947 (eleven months) \$12,511.72. There was received from this same source last year (twelve months) \$11,432.62, an increase of \$1,079.10. Designated gifts from September 1, 1946 to July 31, 1947 (eleven months) amounted to \$7,071.54. From this same source for the fiscal year of twelve months of the preceding year, there was received \$6,200.53, showing an increase from this source of \$871.01. From all other miscellaneous receipts for the eleven months covering the period from September 1, 1946 to July 31, 1947, we received \$26,989.03, compared to \$19,196.45 during the preceding fiscal year of twelve months, showing an increase from this source of \$7,792.58. Total receipts, from all sources for the eleven months of this fiscal year, were \$46,572.29, compared with the receipts of the preceding fiscal year of twelve months, which were \$36,830.60 giving us an increase of \$9,741.69. We do rejoice in our thanksgiving to God that the good people of the Southern Illinois Conference have made such a fine increase in the support of their Children's Home.

The Auditor's Report shows a balance in the hands of the Treasurer at the end of the fiscal year of \$17,311.89, compared to \$11,568.85 the previous year, a gain of \$5,743.04.

The Board of Managers met May 2, 1947 and voted unanimously to proceed at once in the building of an additional unit to our Children's Home, said building to be 30 feet by 34 feet, two stories, fireproof of brick, steel and concrete, the first or ground floor to house the new bus and a

SOUTHERN ILLINOIS CONFERENCE

modern one-hundred bed size laundry. The second floor of this new building will be divided into four rather large rooms, to be used as three bedrooms or living rooms, and one of these rooms to be used as a lounging room by the workers on their "days off," with three clothes closets, and a bathroom. The building, when completed and equipped, is estimated to cost between \$25,000.00 and \$30,000.00.

This makes the sixth consecutive year that we have been able to meet all bills every thirty days without borrowing money or drawing on our cash reserve. However, we may have to sell some of our securities before the new building is completed, but we are not going in debt.

We sincerely appreciate the fact that some of our very finest Christian stewards, out of their abundance, make very excellent and necessary contributions to this work, and that many in a heart-touching and most sacrificial spirit gladly share their meager incomes for the relief of homeless and dependent children. We feel most keenly that every contribution (large or small) coming to us for this work belongs to God and its use accounted for to Him as well as to the Southern Illinois Conference.

I have no words nor means by which to adequately express my sincere appreciation to all who have shared in maintaining and forwarding the work here in the Children's Home. I am truly thankful to God for having supplied us with such a fine cooperative staff of Christian workers; were we to use great space and time in naming all and each of them, trying to tell their fine Christian virtues, quality of work, etc., the half could not be told. Too much praise cannot be given to those of our workers who have given many years of the most faithful, sacrificial type of service to our Children's Home. The records show that the tenure of service continues to grow longer, and while the wage scale is far below that which I would like to see, it too, has improved for the scale is now treble what it was eight years ago.

We are grateful to Dr. Clark R. Yost, President of the Board of Managers for the gracious and brotherly cooperation given, to Rev. Clyde Todd, our Pastor and Secretary of the Board of Managers, to V. E. Richardson and N. T. Jones, members of the Building and Grounds Committee, to Dr. W. G. Parker, our Staff Physician, who has proven himself efficient, willing and liberal in his professional services for the children of the Home over a span of many years.

I would like to recommend that V. E. Richardson and N. T. Jones, adding Oliver Jones, be re-elected as members of the Building and Grounds Committee, and that Dr. W. G. Parker be re-elected to the position of Staff Physician. At a call meeting of our Board of Managers May 7, 1947, Alvin Lacey Williams was elected to serve out the unexpired term of John Lannin as the official attorney for our Home. I recommend his re-election for the ensuing year, and that he be made a member of the Executive Committee and Board of Managers.

Without a single exception, we have had a most kindly reception from all the pastors and church leaders of the Southern Illinois Conference as we have represented the Children's Home. The many county courts and court officials of various counties with which we have had dealings, have in every instance treated us personally, and the Children's Home and its work with the utmost respect and consideration.

I could go on and on, trying to express my sincere appreciation and deepest gratitude to churches, organizations, individuals, etc. and still there would be a multitude of people and things of which I would like to write or speak, so may I close my thanksgiving by stating, "I include all in all that I have tried to say."

As Superintendent of the Orphans' and Children's Home for the past eight years, Mrs. Sowers having served the same length of time as Secretary, Bookkeeper and Matron, not only have we given our best, we have given our all to the task assigned to us during the eight years. We have spoken to churches, Bible schools, youth fellowship groups and other church organizations 1,474 times, traveled approximately 150,000 miles, not taken a single public collection, offering or subscription from the pulpit during that time for the Home, I have, with God's help, tried to give them a word picture of what the Southern Illinois Conference is trying to do for the homeless and helpless children, and left it up to them to either hand their contributions to me after the service or send it direct to the Home by mail, asking them to remember the Home in their prayers, their contributions and wills or life insurance. Whatever has been accomplished through my efforts for the Children's Home is due to the marvelous help received from God in meeting the many and complex duties with which I have been confronted. Too much credit cannot be given to the fine loyalty and cooperation upon the part of the Board of Managers, the fine staff of Christian workers, both in and out of the Home, and to the children themselves who live in the Home, and for whom the Home is operated.

In closing, let me say I have reasons to know "That they that wait upon the Lord shall renew their strength"; God's promises are true, "He is able to do exceedingly, abundantly, above all that we can ask or think"; and that He will supply our needs according to His riches and glory in Christ Jesus, as we love Him and keep His commandments.

Movement Of Population

1946-47 (11 months)

1. Children under supervision at beginning of the year	74
2. Received during the year	18
From Courts	13
Voluntary arrangements	5
3. Total under supervision	92
4. Discharged during the year	26
5. Total at the end of the year	66
Discharged during the year:	
Of age	2
To own responsibility	3
Returned to relative	10
Adopted	6
To County	1
Placed in foster homes	4

This, my eighth annual report, is most humbly submitted.

THOS. B. SOWERS, Superintendent

ALTON MEMORIAL HOSPITAL

Superintendent Report for year 1946-1947

In common with all other institutions, Alton Memorial Hospital can report a very active but difficult year. However, I believe the year 1946-1947 has been eventful as definite progress has been made.

As we read the reports and figures contained in our Annual report, I believe our board will find a feeling of pride that our Hospital is carrying out its philanthropic responsibility.

We want our friends of Alton Memorial Hospital to know that while of necessity, much emphasis has been placed during the year upon improv-

SOUTHERN ILLINOIS CONFERENCE

ing the business and professional efficiency of the Hospital and it will be the sole aim to make our Hospital a better instrument of service in the healing of the sick.

The Medical Staff of the Hospital has been most gracious in their relations with the Hospital management. Their suggestions have been timely and very helpful. The officers elected for the ensuing year are: Dr. E. R. Quinn, President, Dr. C. D. Ehlert, Vice-president and Dr. D. D. Monroe, Secretary-Treasurer. The Staff membership now consists of about 77 Doctors which are divided as follows: Honorary Staff 8, Consulting Staff 19, Active Staff 17, and Associate Staff 33.

The Hospital has again received the unqualified approval of the various accrediting medical and surgical organizations.

Our Nurses Training School has also received the approval of the State Department of Registration and Education. Because of the concentrated efforts of the chairman of our Board of Directors, Rev. F. M. Hedger, and the lowering of tuition requirements to a minimum we are taking in a class of 25 students for Nurses Training September 8, 1947. The offering of scholarships and loan fund agreement will enable all girls to enter training who otherwise would lack the necessary requirements. Recruitment plans are now in the process of formation to show a movie to all interested youth groups in our congregations to stimulate further student enrollment. This movie has been used successfully by one of our Methodist Hospitals in the Central West. The title of it is "For You to Decide." It will be shown in conjunction with technicolor pictures of our hospital and its activities.

During the past year many meetings have been held by the various committees of our Board of Directors because of many complex problems confronting our institution. These meetings have been a source of much counsel to me and have served as a media for the betterment of the Hospital, its Staff, Personnel and Community.

The Executive Committee of the Board suggested the passage of a resolution which, I'm sure, will be ratified at our annual meeting, Monday, September 8, 1947, to the effect that the fiscal year of the Hospital be from January 1 to December 31 and further that the Annual Meeting be held the fourth Wednesday in the month of March.

In view of the passage of this Amendment it was proposed that the present Board of Directors and its officers remain as such until its proposed Annual Meeting and suggest that this resolution be confirmed by Conference.

On June 14, 1947, we had the honor of a visit and an inspection by Dr. Karl Meister, Executive Secretary of Methodist Hospitals and Homes. His advice was timely and many of his suggestions and recommendations for improvement have already been carried out leaving only minor recommendations for the ensuing year.

Our White Cross Auxiliary comprising of about 450 members has been most active during the past year giving much of their time as well as financial assistance wherever needed.

Our Pediatrics Department has been transferred to the new first floor Annex which was formerly occupied by Business Offices. This change gives the Hospital about 20 more Adult Beds.

Because of the various changes and improvements effected, we believe our financial position will continue to improve. The results from operations of the hospital during the past year indicate a small loss which has been offset by our generous other income donations.

Our relations with the Ministers and Laymen of the Southern Illinois Conference have been most cordial and their renewed interest in our Hospital has been deeply appreciated.

This report is somewhat brief as I have given less than five months of supervision to our Hospital and I am looking forward to another year of still greater achievement and closer contact with the charges of the conference.

With the foregoing in mind, I wish to read the following statistics for the year ended August 31, 1947, which will conclude my report.

Respectfully submitted,

HARRY F. TUBERGEN
Administrator.

HOLDEN HOSPITAL ANNUAL MEETING

August 14, 1947

The annual meeting of the Board of Directors of Holden Hospital Corporation was held August 14, 1947, in the parlor at the hospital at 10:00 A. M. with Rev. G. E. Whitten, president of the Board presiding.

The meeting was opened with a prayer by Dr. C. C. Hall, Chaplain of Holden Hospital.

Those present were Mr. J. D. Dill, Mr. C. T. Houghten, Mr. C. E. Dill, Rev. G. E. Whitten, Rev. F. O. Wilson, Rev. E. U. Yates, Rev. Paul Brown, Dr. Glenn Sharp, Dr. C. C. Hall, Dr. C. R. Yost, Mrs. Mark Woodley, Mrs. Arthur Lee, Mrs. S. S. Ritchey, Mrs. John F. Daniels, Mrs. Fred Nave, Mrs. J. D. Dill, Miss Mattie B. Pangburn and Mrs. Joe F. Van Natta.

Dr. Whitten spoke briefly on the scripture "Believe thou on the Lord and He will direct thy path." He stated that God has wonderfully blessed Holden Hospital as an institution of healing. He said that as president of the Board of Directors of Holden Hospital he hadn't watched the work in the hospital for the past six years without appreciating the fine work of Dr. C. C. Hall, the Chaplain, and the splendid work of our Superintendent, Miss Mattie B. Pangburn. He stated that behind all of this fine work is the hand of God. He said that the hot weather brought him back in thought to 1938 when he was in Bethlehem and went up into the tower and saw the shepherds watching their sheep. The sheep seemed to know the voice of the shepherd and followed him. Even the lambs knew the shepherd and trusted him. He said, "Is it any wonder then that Jesus uses shepherd throughout His teachings?" He has certainly led us in our work in Holden Hospital. Rev. Whitten read the 23rd Psalm and commented on it. He said, "Think of the care, love and protection of God." "The Lord has been the Shepherd of this institution." It is providence that we have a Chaplain, fine Superintendent and Board. In our work God is our shepherd and we have nothing to fear.

Rev. Whitten stated that this was the last time he would preside at the Board meeting as he was going back into preaching after the Southern Illinois Conference meets in Granite City.

The minutes of the Annual board meeting of September 5, 1946, were read and approved.

Miss Mattie B. Pangburn, Superintendent of Holden Hospital, gave a splendid report covering her work for the past eleven months. Her report contained a most interesting comparison between the year 1940 and

SOUTHERN ILLINOIS CONFERENCE

1947 showing the growth and development of the various departments of the hospital.

A motion was made by Rev. Yates and seconded by Mr. J. D. Dill that the report be accepted and the superintendent be congratulated on her fine work and splendid report. Motion carried.

The treasurers report for the past eleven months ending July 31, 1947, was read and discussed by Mr. C. E. Dill, treasurer of Holden Hospital Corporation. His comparative statistics for the past 20 years were very interesting and enlightening.

A motion was made by Mr. Houghten and seconded by Rev. Brown that the report be accepted and placed on file. Motion carried.

Mr. J. D. Dill stated that Dr. John B. Benson when he was here for the bond burning ceremony July 17, 1947, suggested that we have a picture of Christ in the Hospital as this is a Christian institution. He stated that a picture of Christ had been sent to Holden Hospital from the Board of Hospitals and Homes and it has been framed and is ready to hang in the lobby. Mrs. O. E. Connett made the first donation toward framing.

A motion was made by Rev. Yates and seconded by Mrs. Lee that Miss Pangburn, Dr. Hall and Mr. Dill be commended for having the picture framed and that a letter of thanks be sent to the Board of Hospitals and Homes for the picture. Motion carried.

Dr. C. C. Hall spoke on his work as Chaplain of Holden Hospital and splendid work that is being done by the superintendent and her corps of fine workers. He stated that the work is really worth while and a hospital that maintains the services of a chaplain has a higher standing in its community.

Mr. J. D. Dill stated that the services rendered by Dr. Hall and Miss Pangburn cannot be measured. He made a motion which was seconded by Dr. Yost that we render a vote of thanks to the Superintendent and Chaplain for their splendid work. Motion carried.

A vote of thanks was extended to Mr. J. D. Dill and the members of the executive committee for their splendid work during the past year, by the board.

Dr. Yost spoke of Mr. F. M. Hewitt, Vice-president of our board who passed away since our last meeting. He said that Mr. Hewitt's sacrificial services, his deepening and abiding interest in Holden Hospital would be long remembered.

Mr. J. D. Dill, Chairman of the Executive Committee of Holden Hospital Corporation said that the executive committee is in complete agreement with the arrangements of our Chaplain.

A motion was made by Mr. Dill and seconded by Rev. Brown that Dr. C. C. Hall be employed for another year as Chaplain of Holden Hospital as per agreement with the executive committee. Motion carried.

A motion was made by Rev. Yates and seconded by Rev. Wilson that the minutes of the Executive Committee meeting be accepted and approved without reading. Motion carried.

Mr. J. D. Dill was appointed to write an article for the local papers concerning the annual meeting and work at Holden Hospital.

The following Committees were appointed by Rev. Whitten:

Nominating—Rev. Paul Brown, Rev. E. U. Yates, Mrs. S. S. Ritchey.

Finance—Mr. J. D. Dill, Mr. C. T. Houghten, Dr. Glenn Sharp, Dr. C. R. Yost, Rev. F. O. Wilson.

Building—Mrs. Fred Nave, Mrs. Mark Woodley, Mrs. Arthur Lee, Mrs. John Daniels, Mrs. J. D. Dill.

The meeting was adjourned at 11:45 for lunch and the committee meetings.

A most delicious luncheon was served to the board members by Miss Pangburn and her fine corps of workers.

The afternoon session of the annual meeting of the Board of Directors of Holden Hospital Corporation was called together promptly at 2:00 P. M.

A vote of thanks was extended to the hospital staff for the lovely luncheon and its gracious hospitality.

The report of the building committee was made by Mrs. Nave, the Chairman.

The Committee reported that the floors in the operating room and the delivery room had been recovered and the walls painted to reflect the light.

They recommend:

1. Air conditioning be placed in the operating room and the delivery room as soon as possible.
2. Water coolers be placed in the fountains on each floor of the hospital.
3. Furnace in Chaplain's home be repaired at once.
4. That action be taken by the W. S. C. S. and the Southern Illinois Conference to meet the proposition of the Federal Government and the State of Illinois for a new addition to Holden Hospital and that the same be announced in the Annual Conference of 1947 and also be presented at the Executive Board meeting and the Annual meeting of the W. S. C. S. to be held in Carbondale in October, 1947, with the expectation that the W. S. C. S. at its annual meeting will endorse the proposition for real beginning.

A motion was made by Mrs. Nave and seconded by Mr. Dill that the recommendations of the Building be adopted. Motion carried.

The report of the finance committee was made by Dr. Yost, the secretary. He stated that the committee is grateful that all debts on Holden Hospital are paid.

They recommended:

1. That without a campaign, we encourage the building of an endowment, and that the Executive Committee prepare the leaflets and distribute, setting forth to prospective donors the fine investment, opportunities offered through a Hospital endowment.
2. We favor the replacement of the old building with a new wing and the acceptance of the government offer of two dollars for every one raised by the friends of the hospital when conditions are favorable for starting the building program.

They asked the Executive Committee to inquire how long the government offer will be open.

A motion was made by Dr. Yost and seconded by Mr. J. D. Dill that the report of the finance committee be accepted and placed on file. Motion carried.

SOUTHERN ILLINOIS CONFERENCE

The report of the nominating committee was made by Rev. Brown, the chairman. The committee submitted the names of Rev. E. U. Yates, Dr. C. R. Yost, Mr. F. M. Hewitt, Jr., and the Pastor of the Grace Methodist Church of Carbondale, Illinois, for the class of 1950.

The committee submitted the names of J. D. Dill, as chairman, Mrs. W. B. McGinnis as Vice-chairman, Mrs. J. F. Van Netta as Secretary, the District Superintendent of the Carbondale District, Mr. F. M. Hewitt, Jr., the Pastor of the First Methodist Church, and the Pastor of the Grace Methodist Church to serve on the Executive Committee of Holden Hospital for the ensuing year.

A motion was made by Rev. Brown and seconded by Mr. J. D. Dill that the report be accepted and the class of 1950 be presented to the Annual Conference for their confirmation.

Rev. Brown stated that the Class of 1950 for the W. S. C. S. consisting of Mrs. O. E. Connett of Flora, Illinois, Mrs. A. E. Crepin and Mrs. Fred Nave of Carbondale, Illinois, and Mrs. Edna Wolfram of E. St. Louis, Ill., had been elected at their May meeting.

A motion was made by Dr. Hall and seconded by Mr. Dill that the names as presented by the W. S. C. S. be confirmed by the Board of Directors. Motion carried.

A motion was made by Rev. Brown and seconded by Mr. Dill that the report of the nominating committee be accepted and placed on file. Motion carried.

A motion was made by Mr. Dill and seconded by Rev. Brown that Dr. Hall make a report at the Annual Conference on the past, present and future of Holden Hospital. Motion carried.

No further business appearing, a motion was made by Rev. Brown and seconded by Mr. Dill that we adjourn. Motion carried.

The meeting was closed with a prayer by Dr. Yost.

ALINE VAN NETTA, Secretary.

REPORT OF THE BOARD OF EVANGELISM—SOUTHERN ILLINOIS CONFERENCE—YEAR OF 1947-1948

I. A REVIEW OF THE YEAR OF EVANGELISM.

1. Membership.

Our Church has experienced a remarkable growth during the Year of Evangelism (1,021,210 new members). A fine spirit and method of procedure has developed. Twice as many new members were received than is usual.

2. New Churches.

A total of 806 new churches were either organized or re-opened during the Year of Evangelism. We rejoice in this good record and ask that in our own Conference a careful study by the cabinet be made for the location and establishment of new churches during this year.

3. Daily Devotions in Every Home.

This major goal of the Year of Evangelism cannot be reported in actual figures. Much emphasis has been placed upon family altars throughout the whole of the year.

4. Fewer charges with no additions.

One of the encouraging aspects of the Year of Evangelism is that the number of charges which did not win a single person to Christ on confession of faith was reduced from 3,360 in 1945 to 936 in 1946.

II. RECOMMENDATIONS FOR OUR CONFERENCE EVANGELISTIC PROGRAM THIS YEAR.

1. Visitation and Public Evangelism.

We recommend a week of visitation evangelism in every charge (1) preceded by a careful survey of the community (2) and followed by a week of cultivation and spiritual guidance calls (3) which week is to be followed by a series of evangelistic services. By combining these two methods our evangelistic efforts will be more fruitful.

2. Evangelistic training conferences.

To assist pastors and laymen to become more effective in winning persons to Christ, our Board of Evangelism is projecting (1) our Fourth Annual Evangelistic Convention which will be held at Herrin, Illinois, on November 17 and 18, (2) a Workshop on Evangelism for all men in the ministry for less than ten years, (3) a School of Evangelism in the spring and (4) a district-wide simultaneous visitation and public evangelism effort in the East St. Louis district.

3. Assimilation of new members.

It is nothing short of tragic for a person to be won to Christ and then not be trained for Christian churchmanship. We, therefore, recommend that training classes in church membership for children, youth and adults be held in every Church where new members are received. Children's classes should be conducted during Lent. Adult classes should be formed as soon as five new members are to be received.

The new members should also be enrolled in Church School and Learning for Life School.

4. Cooperation with the Church School Advance.

The Board of Evangelism pledges its cooperation to the Board of Education in emphasizing the Church School during this last year of the Crusade for Christ quadrennium. We will assume particularly the responsibility of winning the parents to Christ and to enroll them in the Church School. We are asking each Church to form a Parents Cooperation League in which the parents of church school pupils will promise to attend Church School and Church regularly, read the Upper Room to the family each morning, and enroll in Parent Training courses.

5. Church Loyalty Crusade.

October 5th is the first Sunday of the six weeks Church Loyalty Campaign suggested by the Board of Evangelism. Many have absented themselves during the summer. This campaign when properly organized will reclaim their attendance.

6. Approved Evangelists.

We recommend the appointment of E. O. Allen as Conference Missionary Evangelist.

We recommend as approved evangelists, E. C. Chastain and E. O. Hobbs.

FARRELL D. JENKINS, Chairman.
O. E. CONNETT, Secretary.

REPORT OF MISSIONARY-EVANGELIST

This is our fourth report as Missionary-Evangelist of the Southern Illinois Conference. We are finding a great need throughout the Conference relative to helping the weaker churches and also many fields where new churches should be organized.

Much of our work this year has been surveying. These new and neglected fields should be given a complete survey to find the many possibilities. Six months of this year has been given to Washington Park, in East St. Louis. December, January and February we surveyed that section which has a population of about 5000. We called at every home, making contact with about 60% of the people. Over 300 persons gave their preference as Methodist. A new church was organized. The Cress auto Parts Building is now being used for regular church services. A location at a cost of \$1500 has been bought, (\$800 has been paid on same), 46 members have been received, many of whom transferred from churches elsewhere. Eleven of them were converted and baptized. This new class is very anxious to move forward. They are now in a building program for the first floor of the new building at an estimated cost of \$7000. They have also set the budget for the coming year based on a pastor's salary of \$1000.

We believe that there are many fields in the Southern Illinois Conference where this may be done. One of our great needs is a Home Missionary Fund from which to draw in order to establish new churches.

The following is a summary of our year's work:

Conducted 9 revivals; planned and carried out 11 weeks of survey work; preached 159 messages; We have seen many turn to the Lord; Taught in 50 Bible Classes; Visited 10 public schools; Drove 9048 miles in connection with the work; Made 1895 house calls, (which is better than an average of 5 per day throughout the year.) Received salary, \$3000; Expenses, \$642.28; Raised for the Board of Evangelism, \$635.15.

We covet the prayers of the Conference in behalf of our work.

E. O. ALLEN.

CONFERENCE EVANGELIST REPORT

"Evangelize or Fossilize" has been our motto for this past year of work. We feel that "the hour is come" when Christians must evangelize or humanity is doomed to perish by its own hands from the earth.

We have conducted 17 Evangelistic Crusades, preaching 325 times and ministering to the needs of over ten thousand people. There were 1009 definite commitments at the altar. 1560 children attended special services conducted for them. We have found the most fertile field to be among the Children and Youth.

On the basis of Free-Will Offerings, we received \$4495.00 for our services.

REV. EUGENE C. CHASTAIN.

This has been a rather strange year. I have preached only 315 times and have held only 11 revivals, yet all with good results. I have made 1200 calls. Due to sickness, we have spent part of the year supplying at Cisne and Geff. We love the work better every day and ask for your continued prayers.

GARRETT H. PHILLIPS
Approved Evangelist.

REPORT OF EVANGELIST E. O. HOBBS

I have had a good year in evangelism. I have conducted 13 revivals for a total of 28 weeks; have preached 300 times, and have made many personal calls. All these revivals were in Methodist churches. I have had a total of 225 professions of conversion and sanctification, and great numbers have been quickened and revived. A number have united with the church as a result of the revivals.

REPORT OF THE SECRETARY OF TOWN AND COUNTRY WORK

As Secretary of Town and Country Work, I bring you my first Annual Report. I have given considerable time and study this year to the problems of the Rural Church, its ministers and laymen. The work of your Secretary has been of a promotional nature. We feel that this is the most vital program our church has ever launched. If we help the Rural Church solve its problems, we will solve a lot of the problems of Our Conference and of even the world.

I have attended all District Conferences and Set-up meetings of our Conference, speaking in the interest of my department and distributing the available printed material of our Commission in New York. I have represented your Conference in a number of meetings of the Illinois Church Council for Rural Life and Rural Youth. Through the cooperation of the Dean of the School of Ministerial Training we were fortunate in having the services of Rockwell C. Smith as a Special Lecturer this summer. His messages were a help and an inspiration to the men of our Town and Country Churches.

One of the finest meetings of the year was the National Rural Life Conference held in Lincoln, Nebraska, July 29, 30, 31. Under the auspices of the Council of Bishops and the Department of Town and Country Work of the Board of Missions, eight Commissions prepared special advance studies to present to the Conference. The Conference was the first such ever held by the Methodist Church, and it indicated something of the growing importance of the Rural Church in our denomination's thinking and program. Through the cooperation of the churches of our Conference a sum of \$785 78 was raised which sent a delegation of twelve (12) to the National Rural Life Conference in Lincoln; the district superintendents, one urban pastor, one rural pastor and one rural layman from each district. In addition to this group, the W. S. C. S. sent a delegate, and the Board of Education sent its Secretary, and assisted the Youth Group in sending a Rural Youth Delegate. Your Secretary acted as Chairman of the delegation, and paid expenses out of the money allowed by the Committee on World Service and Finance. There were sixteen delegates in all.

We make the following recommendations:

1. That Rural Life Sunday, the Sunday nearest Rogation Day, be held in all our churches. On that day the major emphasis should be on the seed, the soil, God's gifts, and man's labor. Service programs may be found in our new Book of Worship, or ordered direct from Dr. Elliott Fisher, 150 Fifth Ave., New York 11, N. Y.

2. That each Rural Pastor join the Rural Fellowship. For \$1.00 per year you will receive your bulletin and the Christian Fellowship Bulletin, both of which will give helpful ideas and articles on rural problems and opportunities. Send your money to the Editor, John B. Howes, Westminster, Md.

3. That we take as our major objective this year the problem of ministerial support for the Rural Pastor. Our greatest need at present is a minimum salary level. The city churches are strong enough to speak for themselves and they need no champions. These churches in the small towns, in the villages and along the country roads have been weakened through the years, and they need a voice to be heard all across Southern Illinois, which shall recall men to the strength and influence of these little country churches. A complaint that is heard on every hand is to the effect that Methodist ministers move too often. Actually, we are tending toward longer and more settled pastorates in the better paying charges and toward more frequent moves in the rural areas. When there is a shortage of preachers the rural areas suffer first. Assignment, tenure, and support

SOUTHERN ILLINOIS CONFERENCE

are bound up closely together. No amount of pious talk alone by Church leaders will solve these problems. It is our responsibility. We have talked about it for years. It is the feeling of some that responsible agencies of our Conference need to keep certain funds within the bounds of our Conference for stabilizing ministerial support. I plead with you for the sake of the men of your Conference who are living on a starvation salary, that you mobilize and organize for action.

ALFRED L. JONES,
Secretary of Town and Country Work.

RECOMMENDATIONS FROM BOARD OF EDUCATION

TENTATIVE PROGRAM FOR THE YEAR

1. That we make it our definite policy to work in the direction of Intermediate Institutes, beginning with one or more this year, if possible. And that we start a sinking fund for a Conference Camp Site and that a definite amount of reserve to be retained in the treasury, to be determined by the Executive Committee of the Board of Education, before any is taken out for a sinking fund.
2. That a printed News Sheet, instead of a mimeographed sheet, be sent out from the office of the Executive Secretary to Pastors, Superintendents, and other church leaders.
3. That a committee from the Board of Education investigate our interests in the Student Christian Foundation at Carbondale, the following to serve as the committee: C. H. Todd, F. E. Harris, and Clyde Clark.
4. We recommend the following up of Christian Commitments on the part of youth and that a list of these names be kept in the files of the Executive Secretary's office.
5. We urge that our pastors and church school officers and teachers use our Methodist literature and especially recommend our new literature.
6. We recommend that the askings for Rally Day fund be a minimum of a sum equal to 10 cents per enrolled members in the Sunday Church School.
7. The Board of Education recommends the establishment of an Intermediate Camp next year.
8. We also recommend the holding of a series of four District, Church School Superintendents and Officers Conferences, one in each of the Districts.
9. The Board of Education recommends the holding of a Handcraft and Recreation Work Shop in Centralia, First Church, December 5-6.
10. We urge the very close cooperation of all pastors, Church School Superintendents and Officers as well as all other organizations in the church in reaching the goals for Increased enrollment and Attendance in the Church Schools.
11. We also urge the complete organization of the Young Adult Work of the Conference in local churches, Sub-Districts especially. We feel that this is one of the most potent groups in our church today and it needs to be organized and put to work.
12. We recommend the establishment of a Uniform Church School Standard for the entire Conference, that this standard be used in each church.
13. We also recommend that the Conference, District and Sub-district

Officers of the M. Y. F. be urged to attend the Area Planning Conference at Bloomington, September 11, 12, 13.

14. That the week of September 22-28 be observed as Christian Education Week if at all possible and that Sunday, September 28, be observed as Rally Day or some day as near that date as possible.

15. We recommend Monday, November 10, for the date of the Booth Festival.

16. We urge that the month of November be used as Home Visitation month as a part of the Crusade for Christ Program.

17. The Board of Education urges the cooperation of the pastors of each of the districts to select suitable young people as delegates to the National Youth Conference to be held in Cleveland, Ohio, December 30, to January 2.

18. The Discipline provides that the Annual Conference shall elect an equal number of laymen and ministers to the Board of Education, quadrennially the number and manner to be determined by the Annual Conference, etc., P. 1443.

We would like to recommend to the conference for its approval a plan that will determine the manner and number to be elected at the next Annual Conference:

	Ministers	Laymen
District Superintendents	4
Deans of Institutes	2
Dean of Pastor's School	1
Two Representatives from W. S. C. S.	2
Youth Leaders	1	Con. Pres. 3
College President	1
Student Organization (Carbondale)	1
District Lay Leaders	4
Director of Adult Work	1
Director of Youth Work	1
Director of Children's Work	1
Director of Intermediate Work	1
Conference Leader of Y. A.	1
Ministers at Large from Conference	2
Laymen at Large from Conference	2
	14	14

REPORT OF THE CONFERENCE TRUSTEES

We recommend that Clark R. Yost, N. C. Henderson, and H. E. Dickey serve as Trustees in the Class of 1950.

The list of Trustees appearing on page 18 of the 1946 Conference Journal is incorrect. We request the Secretary to correct the list to read: W. M. Brown, Chairman; M. A. Souers, Vice-Chairman; Clark R. Yost, Secretary; and N. C. Henderson, Treasurer.

- Class of 1948: W. M. Brown, H. M. Cady, Arthur Knapp.
- Class of 1949: T. B. Sowers, C. H. Todd, M. A. Souers.
- Class of 1950: Clark R. Yost, N. C. Henderson, H. E. Dickey.

We recommend N. C. Henderson to represent the Trustee as a member and chairman of the Orphans' and Children's Home Board.

We recommend:

That the Conference Trustees be authorized to make a quit claim deed

SOUTHERN ILLINOIS CONFERENCE

of the Sulphur Springs Church on the Eddyville-Golconda Road in Pope County to the Baptist Trustees of the Sulphur Springs Church, consideration \$1.00 and the cost of Transfer.

That the Conference Trustees be authorized to sell the Pleasant Grove Church in Washington County, Carbondale District, and that the proceeds be given to the Beaucoup Church.

That the Conference Trustees be authorized to sell the Sailor Springs parsonage and that the proceeds be used to build a new parsonage at Bible Grove on the same charge.

The District Committee on Church Location met at Sailor Springs, Illinois, August 14, 1947, and passed the following resolution: "That the Committee declare the Methodist Parsonage of Sailor Springs abandoned and recommended to the Southern Illinois Annual Conference for disposal."

We recommend these gifts from the funds held by the Conference Trustees:

\$300 for the Stonefort Church, Harrisburg District.

\$300 for the Eddyville Church, Harrisburg District.

\$500 to the new Grace Methodist Church of Washington Park, Illinois, when the officers of the Church have \$3000.00 cash in hand to begin the erection of the building.

Resolved that at the time of the settlement of the Machin Estate of Albion, Illinois, C. C. Hall was appointed special trustee to receive bequests for the Old Folks' Home at Lawrenceville, Illinois, and the Orphans' and Children's Home at Mt. Vernon, Illinois, from the Executor of the Estate, Earl S. Bunting, and to act as custodian of such funds. That at the time of the appointment of C. C. Hall, as such special Trustee, he was authorized by the Board of Trustees of the Southern Illinois Annual Conference of the Methodist Church to execute transfers and assignments for and in behalf of the Old Folks' Home of Lawrenceville, Illinois, and the Orphans' and Children's Home at Mt. Vernon, Illinois, of the Methodist Church, and that this authority has continued and is in force and effect as of this date.

REPORT OF SECRETARY OF THE METHODIST PREACHERS' BENEFIT ASSOCIATION

Members in good standing September 2, 1947	205
Deaths during the Conference Year	2
New members received during the year	6
Members withdrawn	2
Delinquent Members	2
Amount due	\$2.00
Assessments during the year	1
Balance on hand September 23, 1946	\$36.87
Received on Assessment	\$219.12
Sent to M. P. B. A. Treasurer, June 28, 1947	\$200.00
Balance on hand September 2, 1947	\$56.99

J. W. DITTERLINE, Secretary.

GENERAL REPORT OF CONFERENCE LAY ACTIVITIES

Annual Conference—September, 1947

Throughout the past year Methodist men have placed emphasis on the third phase of the Crusade for Christ—"Stewardship." We have tried to

show the importance of stewardship in the many other phases than that of material wealth alone.

The basic principle of stewardship is:

"All that we have and all that we are belong to God; our time, our talents, our resources and our opportunities are all a trust from God to be used according to a divine plan."

Lay Activities throughout the Conference have included:

1. Regular monthly meetings of Methodist Men's clubs in many churches. Much time and program has been given on the various phases of Stewardship.

2. Men have been urged to give of their time, money and talents to the Church.

Men's groups have aided in increasing the number of Christian Advocate Subscriptions in the home.

4. Some groups have made an annual affair of a banquet to their ladies. Fellowship suppers for the men have been held.

5. Some groups have held open forums discussing the various phases of stewardship.

6. Sunday evening testimonies have been led by some groups.

7. Group Meetings and Banquets have been held with representation from each church in the area.

8. Laymen's Day Observances—throughout the Conference with laymen in complete charge of the Sunday Service in most churches.

9. Annual Spring Rally:

In May each District participated in a Spring Rally. With similar programs and the same speaker for each occasion a unity of thought and purpose was brought about. Approximately 2500 men attended these occasions.

10. Another special activity of the year included the presentation of three minute talks prepared by outstanding laymen of the country and presented by laymen of the local churches on Sunday mornings for a three months period.

Annual Conference Meeting and Banquet:

At this time Methodist men throughout the Conference have the opportunity of coming together for Christian fellowship. In our Conference meetings we share our program thoughts and ideas of the past year. We pick up new ideas for the coming year. With representation from throughout the Conference we close a year's active program.

Methodist men have participated in all phases of the Crusade for Christ and will meet the challenge of the new year.

ARTHUR KNAPP, Conf. Lay Leader.

REPORT OF THE WORLD PEACE COMMITTEE

The Christian people of the world are exceedingly inactive in one of the world's major problems—World Peace. We believe it is not so much indifference or lack of concern as it is the feeling of inability. But World Peace will have to come through Christian principles and policies and the Christian people must lead the way. And all the Christians of the world working together, under God, can bring about the reality of a World Peace.

During this week, September 2-8, there is a Conference of International Peace Organizations at St. Cygere, Nyon, near Geneva, Switzerland. The

Executive Secretary of the Commission on World Peace of the Methodist Church, Dr. Charles F. Boss, Jr., is the elected delegate to represent the National Peace Conference of the United States. Let us give this Conference our interest and prayers, and we should follow up and do whatever we can to cooperate in the plans they make at this Conference.

We urge the ministers and laymen of the Southern Illinois Conference to be aroused to our responsibility as individuals, World Peace Committees, churches and groups to more peace education by sermons, addresses, study classes, forums, discussion groups, dramas and visual education. Any possible action by individuals and groups to help in World Peace should be taken.

We suggest especially the attention of all our Methodists to the work of the United Nations. All people concerned recognize its weakness. But it is the only International Instrument we have, and until we have a better one, we should try to make the United Nations better, and give it our support.

We have asked the Commission on World Service and Finance for fifty dollars for the Conference Committee to use next year in promotion activity. The Commission on World Peace of the Methodist Church gives many suggestions for action during the year to the Chairman of the Conference Committee. Many of these are calls for immediate wires and letters to governmental representatives.

REPORT OF THE WORLD PEACE COMMITTEE

There have been many evidences of "listening" to these communications on the part of our governmental leaders during this last year.

The pamphlet "Register Christian Opinion" gives the names of the members of the United States Senate and House of Representatives arranged by States and Congressional Districts and the Standing Committees of the Senate and House of Representatives of the United States. It may be secured free from the Commission on World Peace of The Methodist Church, Rev. Charles F. Boss, Jr., Executive Secretary, 740 Rush St., Chicago 11, Illinois.

We believe the Methodist position as to conscientious objectors is sound and Christian (See Discipline paragraphs 2010, 2017-18), and that the Methodist who is a sincere conscientious objector ought not to have any feeling of suspicion or ill will be held against him.

We believe we ought to go on record as a Conference and urge individuals and churches to speak out against compulsory military training. Experience has proven that voluntary enlistment will provide the men we need for military service. In this atomic age the solution is certainly not that each male citizen of America will be trained in a military way. It would take only a few years for all the skills of the physical training of each man to be erased. We do not believe the militaristic viewpoint and philosophy of life at the very impressionable age of youth is the best thing or the thing needed, and the conditions in which our youth will be placed in compulsory military training will not be the most morally and spiritually wholesome.

We urge our Conference to become alert to every means of World Peace.

(Signed)

COMMITTEE ON WORLD PEACE.

W. L. Hanbaum J. C. Harris
C. V. Tolley Ross Smith

Thomas Cormeenes H. H. Nooner
Ira D. Lakin Hugh Ford

REPORT OF BOARD OF DEACONESS WORK

The Board of Deaconess Work report with regret and a sense of great loss the death of Miss Martha Sproule, serving Alton Memorial Hospital, February 27, 1947. Miss Sproule gave several years of splendid service to the hospital and its many patients.

L. A. MAGILL, President
MRS. J. W. WEBSTER, Secretary.

HOLDEN HOSPITAL CORPORATION

Service Report For Year Ending July 31, 1947

Admitted	Discharged
Adults: Male 526	Improved 1592
Female 1624	
Children: Male 125	Unimproved 10
Female 130	
2415	Cured 704
Newborn: Male 309	Dead: Before 48 hours 19
Female 300	After 48 hours 40
609	
Outpatients 938	
3962	X-Ray Plates 1180
Total Cared For 3962	Laboratory Tests 8679
Daily Average 46.38	Meals Served 77,517
Patient Days 15,873	Cost Per Plate \$24.57
Average Stay (Days) 5.3	
Mortality Rate 1.65	
Per Cent of Occupancy 63.1	

ALTON MEMORIAL HOSPITAL STATISTICAL REPORT

	1946-47
Number of patients at end of year	96
Number of patients admitted during year	5,923
Number of babies born	1,074
Number of out-patients	4,210
Number of days treatments (Adult)	38,274
Number of baby days	9,193
Total days treatment	47,467
Number of days—private room	5,267
Number of days—wards	33,007
Daily average (including new-born)	130.
Daily average	104.9
Deaths—Institutional	61
Non-Institutional	38
Operations—Major	644
Minor	2,235
Number of meals served	168,777
Pathological Laboratory examinations	46,450
X-Ray examinations	4,205
Physiotherapy	1,831
Number of Employees	215
Number of Graduate Nurses	36

SOUTHERN ILLINOIS CONFERENCE

Number of Students in Training	37
Number of Students Graduated During Year	19
Number of Students to enter training 9/8/47	25
Number Students anticipated February 1948	20
White Cross Auxiliary Members	450

RESOLUTION ON TEMPERANCE

Whereas, the liquor traffic is one of the greatest sins in the world today. It is more ruthless than ever before, and our conditions are much worse than under the old saloon regime. The liquor crowd is spending vast sums of money to educate the rising generation to the drink habit, and to popularize it among the women and youth of the land, and

WHEREAS, the liquor traffic opposes everything for which the orthodox church stands, and is for everything that the church is against. It winks at crime and lawlessness, and defies righteousness and holiness, and

WHEREAS, the Anti-Saloon League of Illinois is now actively carrying on an aggressive war against the liquor traffic, comprehending agitation, education and legislation under the capable leadership of Dr. Dexheimer and his assistants.

Therefore, be it resolved that this Southern Illinois Annual Conference in its 1947 session go on record as being unitedly opposed to the whole liquor traffic. That we stand for temperance in things that are wholesome and for total abstinence as against moderation in the use of alcoholic beverages, narcotics and nicotines. That we continue on with untiring efforts toward the complete extermination of beverage alcohol. That we cooperate with the Anti-Saloon League of Illinois; the W. C. T. U., and our own Methodist Temperance board in this fight against the liquor traffic.

We urge local options wherever and whenever possible, and the election of officers in every official position who are dry.

We further urge a complete Temperance educational program in our church schools at least once a quarter, and that our ministers in both large and small churches preach temperance sermons occasionally; and that every Methodist member do all in his power to set a right example from the standpoint of temperance before sinner.

Respectfully submitted,

GLENN F. SHARP, Chairman.

RESOLUTION

Whereas through the years it has been the practice of this Conference to print the Auditors' Reports of Organizations and Institutions, Treasurers, etc., in the Conference Journal, and; Whereas, the publication of such reports costs the Conference the sum of \$50.00 or more annually, Therefore be it resolved that these reports of the Auditors shall be filed with the Conference Secretary for his permanent files, and that the names of such Organizations, Institutions, Treasurers, etc., shall be published in the Conference Journal for the current year accompanied with the notation that the full Audit report of such organizations, institutions, treasurers, etc., shall be available for the proper use of such person or persons as may require them for the use of the Conference or the Cabinet.

Signed:

CLAUDE C. DAWDY.

REPORT OF BOARD OF MISSIONS AND CHURCH EXTENSION

The Board of Missions and Church Extension recommends:

1. That each pastor preach frequently on the cause of World Service and distribute the literature published by the Home Board and call attention to the great need of the world today.

2. That World Service Sunday be properly observed in each Church School the Fourth Sunday of each month and that an offering be taken at that time.

3. That W. L. Hanbaum be appointed Conference Missionary Secretary.

O. H. SWEITZER, President

A. B. CLODFELDER, Secretary.

REPORT OF THE COMMITTEE ON RESOLUTIONS

Under the blessing of Almighty God, many factors have contributed to the excellence of this session of the Annual Conference.

1. In view of the housing situation, the entertainment of the Conference has been little short of wonderful.

2. The setting of the services has been made beautiful by reason of the floral offerings from the Tri-City Ministerial Association and the Blossom Shoppe.

3. The ministry of music by the organists, pianists and choirs of the Tri-Cities has been truly inspiring.

4. The early morning Upper Room Prayer Service, under the auspices of the Board of Evangelism, has no doubt helped to set the high spiritual tone of the various services.

5. The thoughtful care of the pastors and people of the cooperating churches has made our stay in the Tri-Cities wholly delightful.

A special word of praise is due the ladies and men of the church for their labor of love in preparing delicious food and refreshments for the many visitors.

The Conference is especially indebted to the City Library as headquarters for the Financial and Statistical forces of the Conference and the Y. M. C. A. for a counsel room for Bishop Magee and the Cabinet.

We have been helped by the sermons and the administration of our resident Bishop, J. Ralph Magee, and by the earnest addresses and sermons by all who appeared on the program.

We are grateful for the many advances in Kingdom work as shown by the financial and statistical reports, and we dare to believe that the gains will be even greater as we bring the Year of Stewardship to a close, and enter the Year of the Crusade For Christ in the Church School.

JAMES CONNETT.

CHAPLAINS REPORTS

To Southern Illinois, Annual Conference
Granite City, Illinois:

On November 20, 1946, I reported to Newton D. Baker, Veterans' Ad-

SOUTHERN ILLINOIS CONFERENCE

ministration Center, Martinsburg, West Virginia, to be assigned as Chaplain.

Our service here is a very pleasant experience and most rewarding. I am fortunate to have in Dr. E. L. Cook, the Manager of this hospital, a very faithful Methodist. He is most cooperative, and likewise faithful in his attendance at Chapel Services. The men are most grateful and most responsive to the call of the gospel. The Chapel attendance would thrill the soul of any servant of God.

This is a General Hospital, and our patient, members, and personnel load was on August 31, 1947, as follows:

Total Patient Census	524
Total Domiciliary Members	252
Total Personnel Census	806

Yours brotherly,

GEORGE E. HAYDEN.

HEADQUARTERS, EASTERN PACIFIC WING PACIFIC DIVISION, AIR TRANSPORT COMMAND Fairfield-Suisun Army Air Base, California

August 22, 1947.

Annual report to the Southern Illinois Conference of the Methodist Church.

Herewith is submitted a summary report of my activities for the past Conference year. Three months of this year were spent in Chaplain's School, hence the activities reported cover only a nine months period.

No. Times		Attendance
40	Sunday Preaching Services	2654
36	Weekday Services	703
21	Sunday Services, Special Groups	348
30	Sunday Schools	941
7	Communion Services	236
11	Religious Services (civilian)	773
131	Pastoral Calls in homes	260
327	Private interviews, Personal problems	327
90	Hospital, and Guardhouse visits	678
14	Weddings	
18	Baptisms	
4	Funerals	

A two week Daily Vacation Bible School was conducted with total enrollment of 57, average attendance 49.

Above includes only those activities of a strictly religious or pastoral nature. I participated in many other meetings, and activities of a more official nature, including casual pastoral contacts, conferences, welfare cases, choir-rehearsals, morality lectures and general visitations not listed.

ELMER E. WEHKING, Chaplain.

GENERAL CONFERENCE MEMORIALS

We Memorialize the General Conference of the Methodist Church that in a day in which spiritual ignorance is appalling we call upon the editors of our Church School literature to make all of our Church School material Bible-centered and evangelistic.

SOUTHERN ILLINOIS ANNUAL CONFERENCE
METHODIST CHURCH.

We Memorialize the General Conference of the Methodist Church that due to the enlarged program of the General Board of Evangelism we request that the World Service percentage which they receive be increased to 2 percent.

SOUTHERN ILLINOIS ANNUAL CONFERENCE
METHODIST CHURCH.

We Memorialize the General Conference of the Methodist Church that in order that our younger ministers be more adequately prepared we urge the General Conference to require chairs of evangelism in our seminaries and appoint a committee of ministers and laymen to restudy the whole curriculum of our seminaries in order to add courses which will help in this appreciation as well as offer practical assistance in pastoral work.

SOUTHERN ILLINOIS ANNUAL CONFERENCE
METHODIST CHURCH.

We Memorialize the General Conference of the Methodist Church that the Conference Course of Study be properly balanced. We request that courses on various phases of evangelism be included in the curriculum.

SOUTHERN ILLINOIS ANNUAL CONFERENCE
METHODIST CHURCH.

We Memorialize the General Conference of the Methodist Church that because of the increased propagandizing of the Roman Catholic faith in rural areas through missions and dissemination of tracts we urge the General Conference to call for 500 men who will spend their full time in evangelistic missions in needy areas, such as rural towns and urban communities where Protestantism needs to be propagated. These men shall be under the direction of the General Board of Evangelism. A church wide campaign shall be started to provide the money for their salaries.

SOUTHERN ILLINOIS ANNUAL CONFERENCE
METHODIST CHURCH.

We memorialize the General Conference of the Methodist Church to insert in paragraph 1326 the following sentence, "In addition, each Annual Conference shall be entitled to elect either one minister or one layman to membership in the Board of Education," to take the place of this sentence, "In addition, upon nomination of its committee on education the Jurisdictional Conference shall elect one minister and one layman for each 300,000 members of major fraction thereof within the jurisdiction."

Further that the sentence, "Not more than three members of the board shall come from any one Annual Conference," shall be deleted.

SOUTHERN ILLINOIS CONFERENCE
METHODIST CHURCH.

We memorialize the General Conference as follows:

In the Methodist Discipline of 1944, paragraph 1914, "The order of receiving persons into the church" . . . the minister shall say: "You are come hither seeking union with The Methodist Church." Same paragraph the minister says: "We this day recognize you as members of The Methodist Church." The people shall say: "We rejoice to recognize you as members of The Methodist Church." Then the minister shall say: "We rejoice to recognize you as members of The Methodist Church."

In paragraph 1915, the minister shall say: "I receive you into The Methodist Church."

SOUTHERN ILLINOIS CONFERENCE
METHODIST CHURCH.

We memorialize the General Conference:

At the last session of the New Jersey Conference the following memorial

SOUTHERN ILLINOIS CONFERENCE

to the 1948 General Conference was unanimously adopted, of which we now sincerely request your Conference approval and support.

WHEREAS, Children's Day was one of Methodism's numerous gifts to the world, and

WHEREAS, It was within the bounds of the New Jersey Conference, at Trinity Church, Merchantville, that the day was first observed on June 10, 1866, and

WHEREAS, Other religious groups have seen fit to appropriate the name of this day with all its original significance, therefore be it

RESOLVED, That the New Jersey Conference memorialize the 1948 session of the General Conference to reestablish "Children's Day" with its beautiful traditions and rich historical significance in place of the present title, "Methodist Student Day," in anticipation of which each Annual Conference shall be circularized for its approval of this resolution.

REPORT OF THE COMMISSION ON WORLD SERVICE AND FINANCE

The World Service and Finance Commission, composed of the following members: (Pastors) E. M. Dycus, Chairman; Heber E. Burge, Secretary; M. B. Van Leer, Virgil W. Corrie, W. Clyde Bruce. (Laymen) J. R. Collins, Virgil Duncan, Floyd Bracy, Floyd Miller, Harvey Noonan, and C. L. Edwards, wish to present to the Ninth Session of the Southern Illinois Conference of The Methodist Church the following recommendations for its consideration:

1. We recommend that instead of the Institutional Fund, the askings for Conference Institutions be included as a part of Annual Conference Benevolences, in accordance with the provisions of The Methodist Discipline.

2. The apportionment for World Service and Conference Benevolences shall be \$160,000, to be divided 50% or \$80,000 for World Service, and 50% or \$80,000 for Annual Conference Benevolences.

3. The Claims to be paid from Annual Conference Benevolences shall be as follows:

- a. 22.5% to McKendree College.
- b. 22.5% to the Orphanage and Children's Home.
- c. 22.5% to the Old Folks' Home.
- d. 8.75% to the Hospital Service Fund.
- e. 3.25% to the Conference Board of Evangelism.
- f. 3 % for Conference Missions, to be administered as approved by the Conference Board of Missions and Church Extension.
- g. 1.5% to the Conference Board of Education, designated for Youth work under the direction of the Conference Youth Director.
- h. 16% for fixed sum distribution as ordered by the Commission on World Service and Finance.

Items included in the fixed sum distribution by order of the Commission are as follows:

1. \$2,100 for Conference Treasurer's salary.
2. \$ 300 for Conference Treasurer's office rent.
3. \$ 500 (not to exceed) for expense and promotion by the Conference Missionary Secretary.
4. \$ 500 (not to exceed) for the Pastor's Summer School at Lebanon.
5. \$ 400 to supplement salary of Pastor of Methodist Church at Lebanon.
6. \$ 400 for Christian Student Foundation at Carbondale.

7. \$ 400 for Wesley Foundation at Urbana.
8. \$ 200 for Town and Country Work.
9. \$ 120 for Staff Members at Conference (\$5.00 each).
10. \$ 100 for Conference Secretary's expense. (1947-1948).
11. \$ 100 for Illinois Church Council.
12. \$ 50 (not to exceed) for expense of Chairman of Conference Commission on World Peace.
13. \$ 700 (not to exceed) Board of Lay Activities.
14. The remainder of the 16% of Annual Conference Benevolences may be used for expense and equipment for offices of the Treasurer and Secretary of the Conference, and for miscellaneous and emergency expense, as approved by the Commission on World Service and Finance.

4. The Booth Festival Cash and Supplies are free will offerings and do not apply on the apportionment for World Service and Conference Benevolences. The amount received for Booth Festival Cash shall be divided equally to the following institutions: McKendree College, Orphans' and Children's Home and Old Folks' Home. The past year the amount of Booth Festival Cash received was about \$12,000. The Thanksgiving Offering, Christmas Offering, February McKendree Offering and Mothers' Day Offering formerly taken for the Conference Institutions, shall be placed in the offering for World Service and Annual Conference Benevolences.

5. The salary of each District Superintendent shall be set at \$4200.00. Each Superintendent shall be allowed \$50.00 per month for house rent; also not to exceed \$1600 for travel and office expense, for which they are to present a monthly itemized voucher to the Conference Treasurer. A new District Superintendent's first moving expense from his charge to the district will be paid not to exceed \$75.00. This is not a part of his expense account.

6. For special opportunity, November will be for the Old Folks' Home, December for the Orphanage and Children's Home, February for McKendree College, and May for Hospital Service Fund, but the offerings shall be a part of World Service and Conference Benevolences.

7. On the basis of the pastor's cash salary, the Commission recommends the following apportionments:

a. District Superintendent	6 %
b. Episcopal Fund (for Bishops)	1½%
c. Conference Claimants	14 %
d. Administration Fund	2½%

The Administration Fund to be allocated as follows:

1. Area expense ½ of 1%.
2. Journal and School Fund ½ of 1%.
3. General Conference expense ½ of 1%.
4. To Board of Education of the Conference 1%.

8. 1% of the Pastor's cash salary to be paid by the Pastor to the Conference Claimants Society.

9. That Robert Davis, C. P. A. Robinson, Illinois, be employed to audit books of all institutions, boards, commissions, and treasurers of the Southern Illinois Conference, except those institutions, boards or agencies who have a C. P. A. audit, and the findings of such audit be published in the Journal. (See Paragraph 722 of 1944 Discipline). Each institution, board, commission or treasurer to be responsible for the expense of its own audit.

10. That each District Superintendent apportion to the churches for World Service and Annual Conference Benevolences.

11. That the following banks be authorized for Conference money:

St. Clair National Bank at Belleville
First National at Mt. Vernon
Old National at Centralia
First National and Trust Co. at Alton
Carbondale National at Carbondale
First National at Kinmundy
Bank of Marion at Marion
Harrisburg National at Harrisburg
People's National Bank at Lawrenceville
Lawrenceville National Bank & Trust Co., at Lawrenceville
First National Bank at Bridgeport
Salem National at Salem
First National at Lebanon
Citizen's National at Albion
First National Bank at Flora
C. P. Burnett & Sons Bank at Eldorado

12. We recommend that an offering be taken in each church on Veterans' Day to be sent to the Conference Claimants Society to be used for the benefit of the retired ministers of the Southern Illinois Conference, their widows and dependent children.

E. M. DYCUS, Chairman
H. E. BURGE, Secretary.

**THE METHODIST CHURCH—CHICAGO AREA, CHICAGO, ILLINOIS.
AUDIT OF CASH RECEIPTS AND DISBURSEMENTS FOR THE
TWELVE MONTHS ENDED MAY 31, 1947**

Raymond G. Kimball, Treasurer
The Methodist Church—Chicago Area
Chicago, Illinois

Dear Sir:

We have examined the accompanying statement of cash receipts and disbursements of The Methodist Church—Chicago Area, for the twelve months ended May 31, 1947. Our examination was made in accordance with generally accepted auditing standards applicable in the circumstances and included the following procedures:

All recorded cash receipts were traced to the bank statements.

The cancelled checks were compared with the disbursements records.

The cash receipts and disbursements records were added.

The cash balance per the books were reconciled to the bank statement as of May 31, 1947.

The cash on deposit was confirmed by direct correspondence with the depository.

Paid bills on file were examined and checked to the disbursements record.

Respectfully submitted,
WOLF AND COMPANY,
Certified Public Accountants,

Dated at Chicago, Illinois
June 4, 1947.

**THE METHODIST CHURCH—CHICAGO AREA—CHICAGO, ILLINOIS
STATEMENT OF CASH RECEIPTS AND DISBURSEMENTS
FOR THE TWELVE MONTHS ENDED MAY 31, 1947**

Cash Balance, June 1, 1946\$ 12,821.08

Receipts:

Episcopal Fund—			
Office expense	\$	1,800.00	
House rent		1,800.00	
Conferences—			
Illinois		4,162.00	
Rock River		3,499.00	
Southern Illinois		2,160.65	\$ 13,421.65
			<hr/>
			\$ 26,242.73

Disbursements:

Office rent and light	\$	743.23	
Office secretaries—Secretary		2,165.40	
Office secretaries—Stenographic assistant		1,857.80	
Extra help		82.21	
Office supplies and other expenses		1,317.91	
Office equipment		506.63	
Printing and publicity		3,158.28	
Postage		516.12	
Telephone		292.43	
Telegraph		437.41	
Area meetings		758.38	
Bishops—Area expense		265.31	
Bishops—House rent		1,650.00	
Secretary's expense—Annual conference		201.66	
Secretary's expense—Pension		45.00	13,997.77
			<hr/>
Cash Balance—May 31, 1947			\$ 12,244.96

The cash balance at May 31, 1947, includes \$90.00 employee's withholding taxes which will be paid to the Collector of Internal Revenue in July, 1947.

This statement is subject to the comments contained in our accompanying letter dated June 4, 1947.

Rev. O. E. Connett, Treasurer,
Commission on Evangelism of the
Southern Illinois Conference,
Flora, Illinois
Dear Sir:

Pursuant to engagement we have audited the cash book, cancelled checks and deposits of the Treasurer of the Commission on Evangelism for the fiscal year ended August 11, 1947.

Receipts of \$4,335.40 from E. W. Barrett, Conference Treasurer, were verified with the Conference Secretary's statement and were traced to the depository. Receipts from the different Evangelistic centers were deposited intact this year.

The Treasurer's Depository, The First National Bank of Flora, Illinois, showed a balance on their statement of \$2,136.51, which balance is reconciled on my Report, and the outstanding checks listed.

The Treasurer's Record of Receipt from the East St. Louis offering was \$42.00, the corresponding deposit was \$47.00, and Check No. 237, for \$5.00, was returned to Rev. Connett.

SOUTHERN ILLINOIS CONFERENCE

It is believed that, based upon this examination, the accompanying statement fairly presents an outline of the cash receipts and disbursements of the Treasurer of the Commission on Evangelism of the Southern Illinois Conference.

Respectfully submitted,

ROBERT DAVIS
Certified Public Accountant.

TREASURER'S REPORT

Balance September 10, 1946 \$ 2,514.31

Receipts:

E. W. Barrett, Conference Treasurer:			
World Service and Conference Benevolence	\$	2,300.00	
From Charges		2,035.40	
L. Davenport to apply on Trailer		1,521.00	
Olney Offering		249.15	
Effingham Offering		33.50	
Carmi Offering		27.75	
East St. Louis Offering		*47.00	
Magill, Institute Offering		60.53	6,274.33
			<hr/>
			\$ 8,788.64

* Overdeposit of \$5.00. See Disbursements.

Disbursements:

E. O. Allen, Evangelist, salary 11 months	\$	2,750.00	
E. O. Allen, Expenses		632.30	
Cost of Trailer	\$	2,200.00	
Insurance on same		90.20	
Other Trailer Expense		54.79	
			<hr/>
			\$ 2,344.99
Alexander Shaw, Evangelist		106.00	
Leon Moore, Evangelist		109.00	
James DeWerd, Evangelist		75.00	
William Weston, Evangelist		50.00	
Rev. Cocram, Evangelist		154.00	
Haskel London, Evangelistic Singer		60.00	
			<hr/>
			\$ 554.00
Evangelists' Expenses:		73.83	
C. J. Kimode, Treasurer, Area Pastors' School		25.00	
Rev. Dawson Bryan, McKendree School of Theol.		159.00	
Radio Broadcasts and Expenses		38.96	
Office Expenses, Printing, Postage		38.03	
F. D. Jenkin, Travel, Postage		27.40	
H. E. Burge, Postage		3.75	
Marion Evening Blade, Advertising		16.25	
E. W. Barrett, Conference Audit		18.00	
Office Supplies for E. O. Allen		21.55	
Rex Cunningham, Ledger and Case		5.87	
Cash—E. St. Louis Deposit overstated		5.00	
			<hr/>
			\$ 6,713.93
TOTAL DISBURSEMENTS			<hr/>
			\$ 2,074.71
Balance on Hand, August 11, 1947			<hr/>
			\$ 8,788.64

BANK RECONCILIATION

Our Balance August 11, 1947 \$ 2,074.71

OUTSTANDING CHECKS

No. 235	\$ 56.80	
No. 237	5.00	61.80
		<hr/>
Bank Balance August 11, 1947	\$ 2,136.51	

ACCOUNTANT'S REPORT

Mount Vernon, Illinois, August 7, 1947.

Board of Managers,
Orphans' and Children's Home,
Mount Vernon, Illinois
Gentlemen:

I present herewith in the following comments and schedules the report of my examination of the cash receipts and disbursements records of the Orphans' and Children's Home of the Southern Illinois Conference of The Methodist Church, located at Mount Vernon, Illinois, for the eleven months ending July 31, 1947.

Bank reconciliations with the treasurer's records were made and the balance in the bank in the amount of \$17,311.89 as shown by the treasurer's records are correct.

The following bonds and stocks owned by the Home were inspected in the superintendent's safety box at the First National Bank, Mount Vernon, Illinois.

Mount Vernon Loan and Building Stock	\$ 2,500.00
King City Federal Savings and Loan Stock	2,600 00
U. S. Government Bonds (Cost)	31,448.00
	<hr/>
	\$ 36,548.00
Add: Treasurer's cash balance	17,311.89
	<hr/>
Total	\$ 53,859.89

I believe the attached schedule of receipts and disbursements is clear and easily understood, and to the best of my knowledge and belief correctly reflects the cash transactions of the Orphans' and Children's Home, Mount Vernon, Illinois, for the eleven months period, September 1, 1946, to July 31, 1947.

Respectfully yours,

(Signed) EVERETT C. WOOD,
Certified Public Accountant.

Orphans' and Children's Home, Mt. Vernon, Illinois

**Statement of Receipts and Disbursements, September 1, 1946, to July 31, 1947
(Eleven Months)**

Receipts:

Balance, per audit report, August 31, 1946\$ 11,568.85

Receipts:

Designated Gifts	\$ 7,071.54
Sponsors—Maintenance children, board and exp.	11,452.00
Farm Receipts	2,406.12
Conference Treasurer	12,511.72

Miscellaneous Receipts:

Interest on Investments	\$ 959.25
Lucy J. Culli, Estate	500.00

SOUTHERN ILLINOIS CONFERENCE

Stella C. Barton, Estate	1,841.59	
Maude Prater, Estate	1,000.00	
Sadie O. Merkle, Estate	3,245.00	
Myrtle Hobbs, Estate	2,863.44	
Other Miscellaneous Receipts	2,721.58	13,130.91
Total Receipts		\$ 46,572.29
Total Receipts and Balance		\$ 58,141.14

Disbursements:

Salaries and wages, including Superintendent	\$ 10,125.41	
Superintendents' expense—Auto depreciation allowance	200.00	
Interest on Annuities	749.20	
Food and Ice	7,173.43	
Clothing, shoes, furnishings, shoe repair	1,591.07	
Power, light, gas, water and coal	1,638.34	
Drugs, medicines, doctors and dentists	334.34	
Gas, oil, auto and truck expense	2,042.37	
Soaps, washing powders, janitor supplies	299.66	
Postage, telephone and office supplies	510.27	
School supplies, books and rentals	178.60	
Insurance, fire, compensation, etc.	128.88	
County taxes	126.70	
Audit expense and board meetings	80.10	
Ordinary repairs, labor and materials	2,115.17	
Farm supplies, food, seed, repairs	1,429.67	
Farm Stock Purchased	126.00	
Power mower	90.00	
Miscellaneous and incidental expense	390.70	
Radio Broadcasting and booth festival expense	172.50	
New building and construction	7,119.14	
New bus	4,207.70	
TOTAL DISBURSEMENTS		\$ 40,829.25
Balance in hands of Treasurer—July 31, 1947		\$ 17,311.89
Total Disbursements and Balance		\$ 58,141.14

Robinson, Illinois, August 11, 1947.

The Old Folks' Home of the
Southern Illinois Conference
of the Methodist Church,
Rev. Orin H. Young, Superintendent.

Gentlemen:

Pursuant to engagement, we have audited the books and records of the Old Folks' Home of the Southern Illinois Conference of the Methodist Church, hereinafter referred to as "Home," for the year ending July 31, 1947.

In connection therewith, we have examined or tested accounting records and other supporting data and have obtained information and explanations from the Superintendent, Rev. Orin H. Young.

We have made a general review of the accounting methods and operations for the fiscal year, but did not make a detailed examination of each transaction.

It is believed that, based upon this examination, and subject to the qualifications and other explanations in this report, the accompanying statements and text fairly present an outline of the cash receipts and disbursements of the Home for the fiscal year ending July 31, 1947.

Respectfully submitted,
ROBERT DAVIS,
Certified Public Accountant.

**THE OLD FOLKS' HOME OF THE SOUTHERN ILLINOIS CONFERENCE
OF THE METHODIST CHURCH**

Statement of Cash Receipts and Disbursements Sept. 1, 1946, to July 31, 1947

Cash Balance per Books September 1, 1946\$ 33,609.77

Receipts

E. W. Barrett, Conference Treasurer	\$ 12,511.73	
Membership Fees	18,026.65	
Legacies Received	4,433.91	
Annuities Received	10,710.20	
Joint Accounts	300.00	
Rent	797.22	
Interest Received	3,268.16	
W. L. Smith, Oil Fund	196.00	
Special Gifts	4,049.33	
Rodney Leitzell on Hoke Contract	146.48	
Sale of Personal Property	510.00	
Sale of Smith Property, Trenton, Illinois	3,811.70	
Sale of Securities	4,050.00	
Miscellaneous	98.98	\$ 62,910.36
Total Receipts and Balance	—————	\$ 96,520.13

Disbursements

Salaries and Wages	8,068.29	
Withholding Taxes	633.60	
Food	5,232.96	
Fuel	1,433.66	
Lights, Power and Water	1,109.68	
Medical	767.71	
Repairs to Building and Equipment (Home)	1,068.04	
Travel Expense	697.01	
Funerals	1,552.25	
Old Folks' Home Car	217.80	
Telephone	105.85	
Superintendent—Home Rent	495.00	
Annuities Paid	2,287.05	
Insurance	305.31	
Taxes	171.23	
Postage, Printing and Stationery	50.92	
Household	392.73	
Broadcast	55.00	
Repairs to Building and Equipment (other than Home)	538.83	
Miscellaneous	108.54	
—————	—————	\$ 25,291.46

Non-Operating Disbursements:

Joint Account	300.00
Refund of Down Payment on Smith Property	500.00
Purchase of Lots 19 and 20, Lawrenceville, Illinois	1,350.00
Capital Investment—U. S. Bonds	30,537.55
Capital Investment—A. T. & T. Debentures	900.00
Accrued Interest and Service Charges on Bonds	133.78
Bank Balances July 31, 1947	37,507.34

Total Disbursements and Balance\$ 96,520.13

SOUTHERN ILLINOIS CONFERENCE

THE OLD FOLKS' HOME OF THE SOUTHERN ILLINOIS CONFERENCE
OF THE METHODIST CHURCH

Bank Reconciliation with the Lawrenceville National Bank and Trust Company, The People's National Bank, Lawrenceville, Illinois, and the Bridgeport National Bank, Bridgeport, Illinois.

Ledger Balance	\$ 37,507.34
Checks Outstanding	292.22
Total	\$ 37,799.56

Bank Balances:

Lawrenceville National Bank and Trust Co.	23,137.34
The People's National Bank	8,855.91
Bridgeport National Bank	5,806.31
Total	\$ 37,799.56

Securities

Bond or Stock:

All securities listed in the Securities Record book are deposited in a safety deposit box at the Lawrenceville National Bank and Trust Company. These securities were found to be intact and were examined as to amounts and description by the auditor.

The value of securities July 31, 1947, amounted to \$142,736.05, an increase over the previous report of \$27,415.05. This increase is reconciled below:

Bonds purchased	\$ 31,437.55
Increased value of Series F Bonds	27.50
Total	\$ 31,465.05
Securities called and sold	4,050.00
Total	\$ 27,415.05

McKENDREE COLLEGE, LEBANON, ILLINOIS
(as of audit on May 15, 1947)

INCOME

General Income:

	1947
Tuition and Fees	\$ 46,601.70
General Income Items	712.10
Endowment Income	1,348.15

Appropriations and Gifts:

Conference Institutional Offerings	13,859.95
Conference Benevolences	7,986.62
General Board of Education	1,500.00
Individual Gifts	5,685.71
Gifts from Churches (W. S. C. S.)	2,593.00
Scholarship — Special	300.00
Living Memorial Library	193.32

Auxiliary Enterprises:

Dormitories	\$ 12,405.10
Commissary	34,719.93
Book Store	10,555.04
Other Income	1,597.53

Total Income

\$140,058.15

EXPENSES

1946-1947

General Expenses:

Administration and General	\$ 9,969.95
General Expense Items	3,528.92
Endowment	
Promotion and Publicity	1,629.67
Aid, Grants, Scholarships	2,853.00
Instruction	31,866.12
Library	3,477.69
Plant	10,366.44

Auxiliary Enterprises:

Dormitories	\$ 6,871.66
Commissary	25,381.71
Book Store	9,823.02

Non-Auxiliary:

Athletic	\$ 2,175.79
Other Expenses	3,193.44
Total Expenses	\$111,137.48

SUMMARY

Income	\$140,058.15
Expenses	111,137.48
	<u>\$ 28,920.67</u>

CRUSADE FUND

Crusade Fund, 1947	\$ 47,119.38
Expenditures from same, 1947	6,798.20
	<u>\$ 40,321.18</u>

This can be expended only for educational purposes as per agreement with the General Board of Education at Nashville, Tennessee, who will add \$10,000 to this Fund.

McKENDREE BONDS

Bonds Payable	\$ 16,700.00
Paid out 1946-47	7,700.00
Bonds outstanding—held in McKendree Endowment	9,000.00

ENDOWMENT SUMMARY

Cash	\$ 3,430.88
U. S. Government Bonds	40,008.80
Industrial Bonds	35,220.00
Real Estate	31,809.88
Stocks	9,594.39
	<u>\$120,063.95</u>

A. J. LYNN, Auditor
Louisville, Kentucky .

TREASURER'S REPORT

METHODIST PREACHERS' BENEFIT ASSOCIATION

Balance on Hand September 28, 1946—Saving Deposit	\$ 513.87
Balance on Hand September 28, 1946—Checking Account	207.00
	<u>\$ 720.87</u>

SOUTHERN ILLINOIS CONFERENCE

Received during year	227.46
Total	\$ 948.33
Paid out this year	201.00
Total on hand September 4, 1947	\$ 747.33
Saving Deposit	\$ 513.87
Checking Account	233.46
	\$ 747.33

THOMAS E. HARPER, Treasurer.

CONFERENCE TRUSTEES AND TREASURER'S REPORT

Cash and securities on hand at the beginning of the year\$ 9,544.17

Receipts

Hal Smith option returned	25.00
Interest on time deposit	29.27
Interest on Parsonage bonds	40.00
From the Machin Estate—Albion	115.00
From W. L. Smith Oil Fund	589.92
From sale of Eldorado youth ground	700.00
Sale of McKendree bonds and interest on same	333.75
Interest on Minton Trust	12.50
Interest on Huey Trust	10.00
From G. E. Whitten, on sale of church	125.00
Total on hand and receipts to September 1, 1947	\$ 11,524.61

Disbursements

To auditor for services	\$ 18.00
To Chauncey for parsonage from their funds	906.35
To White's Chapel—Beecher City, their funds	375.00
To R. J. Weiss, Eldorado Youth Fund	700.00
From Smith Oil fund to institutions as ordered	590.00
Taxes on the Smith Oil property	8.51
From Machin Estate—Albion, to Home and Orphanage	115.00
To Patoka church as ordered by conference	500.00
For Investigation Committee expense	57.40
For N. C. Henderson's bond	5.00
To bank for lock box	4.80
Total paid out	\$ 3,280.06

CONFERENCE TRUSTEES AND TREASURER'S REPORT

List of Securities

October 1, 1938	Purchase Price	\$ 18.75	Value at Maturity	\$ 25.00
October 1938	Purchase Price	75.00	Value at Maturity	100.00
October 1938	Purchase Price	375.00	Value at Maturity	500.00
November 1938	Purchase Price	37.50	Value at Maturity	50.00
December 1938	Purchase Price	37.50	Value at Maturity	50.00
February 1939	Purchase Price	18.75	Value at Maturity	25.00
July 1939	Purchase Price	75.00	Value at Maturity	100.00
July 1939	Purchase Price	18.75	Value at Maturity	25.00
July 1939	Purchase Price	18.75	Value at Maturity	25.00
October 1945	Purchase Price	1,000.00	Value at Maturity	1,000.00

REPORTS

October 1945	Purchase Price	500.00	Value at Maturity	500.00
October 1945	Purchase Price	100.00	Value at Maturity	100.00
Total in U. S. Bonds		\$ 2,350.00		\$ 2,600.00

Other Trust Funds

Minton Church Trust	\$ 500.00	
Interest on same	64.48	
Huey Church Trust	400.00	
Interest on Same	10.00	
Total Trusts and Interest		\$ 974.48
Leaving a balance on hand September 1, 1947		\$ 7,991.30

N. C. HENDERSON, Treasurer.

**FINANCIAL REPORT OF THE WOMAN'S SOCIETY OF
CHRISTIAN SERVICE—SOUTHERN ILLINOIS CONFERENCE**

From September 1, 1946, to June 30, 1947

Districts	Carbondale	E. St. Louis	Harrisburg	Olney	Totals
Woman's Society					
Pledges to Missions	\$ 4,616.54	\$ 7,253.34	\$ 5,856.22	\$ 5,242.08	\$ 22,968.18
Missionary Projects	215.00	630.00	250.00	1,236.44	2,331.44
Special Memberships and Memorials	100.00	375.00	540.00	50.00	1,065.00
Wesleyan Service Guild					
Pledges to Missions	258.00	344.25	527.45	749.50	1,879.20
Missionary Projects	100		148.00	158.50	406.50
Methodist youth fund	295.62	404.53	511.57	401.06	1,612.78
Children	83.30	155.16	107.46	99.08	445.00
Wk. of Prayer Off'ring	690.17	561.21	647.10	749.50	2,647.98
Supplies					
Foreign	428.00	433.40	351.38	734.11	1,946.89
Home	504.60	271.85	207.50	503.18	1,487.13
Conference	95.75	58.71	104.80	211.69	470.95
Holden Hosp. Debt	1,113.50	330.00	695.00	538.00	2,676.50
Church Institutions	230.00	199.75	94.00	135.00	658.75
Transient Gifts	198.00	385.00	200.00	75.00	858.00
TOTALS	\$ 8,928.48	\$ 11,402.20	\$ 10,240.48	\$ 10,883.14	\$ 41,454.30
Retained by districts for cultivation work					\$ 960.38
TOTAL RECEIPTS					\$ 42,414.68

EDNA A. WOLFRAM, Treasurer.

**FUNDS HELD FOR BOARD OF CONFERENCE CLAIMANTS
SOUTHERN ILLINOIS CONFERENCE**

DISTRIBUTION ACCOUNT—YEAR 1946-1947

1946	Sept. 20	Balance on hand	\$ 63,014.30
Receipts			
1946	Oct. 7	From Earl W. Barrett, Treasurer	6,117.01 \$ 69,131.31
Disbursements			
1946	Oct. 1	Transfer to Stabilization Fund	\$ 18,607.75
	Oct. 3	To Clearing House	4,418.00

SOUTHERN ILLINOIS CONFERENCE

	Oct. 4	Distributed to Claimants—1st Quarter	11,081.00	
	Dec. 2	Add. Pay. to Claimants other Confs.	1,139.94	
1947	Jan. 2	Distribution to Claimants, 2nd Quar.	11,002.00	
	Feb. 26	To Mrs. E. E. Mehl, Add'l Payment	2.29	
	Feb. 26	To Mrs. S. H. Hoar, Add'l Payment	7.69	
	Apr. 1	Distrib. to Claimants, 3rd Quar.	10,741.00	
	June 4	Purchased 46 Retired Ministers Buttons	19.60	
	July 1	Distrib. to Claimants, 4th Quar.	10,671.00	\$ 67,690.27

Balance on Hand after 1946-47 Distribution ...\$ 1,441.04

FUNDS ON HAND AVAILABLE FOR 1947-1948 DISTRIBUTION

Balance after 1946-1947 Distribution (See Above)	\$ 1,441.04
Appropriation from Board of Pensions, Illinois Corporation	800.00
Received during year from Earl W. Barrett, Treasurer	44,465.06
Distribution Funds on Hand August 25, 1947	46,706.10

The Board of Pension of the
Methodist Church Inc. in Illinois, by
CHARLES L. BALKINS.

August 25, 1947.

DISTRIBUTIONS TO CONFERENCE CLAIMANTS

MINISTERS

Years of Service	Name	Regular Annuity	Society Fund	Total
40	Adams, John M.	\$ 640.00	\$ 100.00	\$ 740.00
11	Botner, C. M.	176.00	27.50	203.50
27	Browning, W. E.	432.00	67.50	499.50
11	Burke, J. E.	176.00	27.50	203.50
18	Burris, A. N.	288.00	45.00	333.00
23	Cissna, Elmer H.	368.00	57.50	425.50
25	Cralley, L. W.	400.00	62.50	462.50
37	Culver, O. F.	592.00	92.50	684.50
43	Cummins, J. B.	688.00	107.50	795.50
48	Cummins, J. W.	768.00	120.00	888.00
24	Dunn, G. A.	192.00	30.00	222.00
42	Foltz, M. C.	672.00	105.00	777.00
25½	Gammon, J. W.	408.00	63.75	471.75
36	Glotfelty, J. F.	630.00	90.00	720.00
41	Glotfelty, P. R.	656.00	102.50	758.50
39	Goodman, G. R.	624.00	97.50	721.50
30	Gould, Virgil	480.00	75.00	555.00
49	Hall, C. C.	784.00	122.50	906.50
14	Hammons, G. S.	224.00	35.00	259.00
30	Holley, T. O.	474.00	75.00	549.00
35	Idel, Henry	140.00	43.75	183.75
38	Kazee, D. B.	608.00	95.00	703.00
27	Kean, Roy N.	432.00	67.50	499.50
33	Lamp, W. E.	528.00	82.50	610.50
18	Lane, W. M.	288.00	45.00	333.00
37	Leyerle, L. M.	592.00	92.50	684.50
36	McCammmon, G. E.	576.00	90.00	666.00
29	McKenzie, E. H.	464.00	72.50	536.50
50	MacVey, W. P.	409.00	62.50	471.50
45	Mathis, W. T.	720.00	112.50	832.50
14	Miller, C. M.	224.00	35.00	259.00

Years of Service	Name	Regular Annuity	Society Fund	Total
42	Morris, Robert	672.00	105.00	777.00
27	Phelps, G. A.	432.00	67.50	499.50
40	Poole, W. H.	320.00	50.00	370.00
6	Powell, Kenneth	96.00	15.00	111.00
28	Prince, C. M.	448.00	70.00	518.00
13	Reynolds, A. H.	208.00	32.50	240.50
35	Rhein, William L.	560.00	87.50	647.50
33	Richardson, W. D.	528.00	82.50	610.50
41	Robertson, Ressho	656.00	102.50	758.50
27	Schlueter, F. W.	432.00	67.50	499.50
35	Shafer, A. L.	545.00	87.50	632.50
32	Shoaf, H. B.	512.00	80.00	592.00
24	Slaten, J. R.	384.00	60.00	444.00
31	Smith, J. T.	496.00	77.50	573.50
33	Smoot, H. W.	528.00	82.50	610.50
10	Tate, Effie	160.00	25.00	185.00
37	Tritt, C. S.	592.00	92.50	684.50
26	Tucker, J. W.	416.00	65.00	481.00
39	Wahl, D. S.	624.00	97.50	721.50
45	Walton, W. C.	720.00	112.50	832.50
29	Watson, M. L.	464.00	72.50	536.50
49	Webster, J. W.	784.00	122.50	906.50
40	Whiteside, C. B.	640.00	100.00	740.00
17	Wilcox, W. S.	272.00	42.50	314.50
20	Williams, W. E.	307.00	50.00	357.00
28	Wills, H. N.	448.00	70.00	518.00
33	Winninger, E. G.	528.00	82.50	610.50
25	Young, H. H.	395.00	60.50	455.50

WIDOWS

8¼	Atkins, Alice	92.00	14.43	106.43
26½	Ballarby, Sophronia	297.00	46.37	343.37
27	Barnett, Helen T.	302.00	47.25	349.25
29	Batson, Ruth	325.00	50.75	375.75
14	Bell, Dora	157.00	24.50	181.50
33½	Calvert, Virginia	375.00	58.62	433.62
30¼	Carroll, Addie B.	350.00	54.68	404.68
20	Corzine, Emma E.	227.00	35.64	262.64
35½	Cross, Jennie G.	398.00	62.12	460.12
19	Crouse, Mayme	213.00	33.25	246.25
27	Cullison, Mabel L.	302.00	47.25	349.25
21	Dame, Ada	235.00	36.75	271.75
24½	Davidson, Mettie	272.00	42.43	314.43
18	Dewhirst, Maranda J.	202.00	31.50	233.50
24	Dunn, Elizabeth	134.50	21.00	155.50
33¼	Fahnestock, Sophia A.	372.00	58.18	430.18
34¾	Ford, Minda E.	389.00	60.81	449.81
4½	Free, Nola V.	50.00	7.88	57.88
43¾	Garrett, Lila	490.00	76.56	566.56
4	Grupe, Mary B.	93.00	7.00	100.00
21½	Hall, Laura R.	241.00	37.62	278.62
8¾	Hall, Cora	98.00	15.32	113.32
37	Hanks, Minnie	414.00	64.75	478.75
33¼	Henley, Nina	372.00	58.18	430.18
24	Heyer, Augusta M.	269.00	42.00	311.00
19¾	Hicks, Minnie	221.00	33.86	254.86
26½	Hopper, Rosella J.	297.00	46.37	343.37
25	Howe, Cleo	280.00	43.75	323.75

SOUTHERN ILLINOIS CONFERENCE

Years of Service	Name	Regular Annuity	Society Fund	Total
30¾	Idel, Amelia	258.00	30.63	288.63
37½	Jackson, Viva S.	420.00	65.62	485.62
8	Kapp, J. L.	150.00	14.00	164.00
18¾	Kemper, Laura F.	210.00	31.81	241.81
15¾	Lamp, Caroline	176.00	27.56	203.56
26½	Latham, Maud B.	281.00	46.37	327.37
47	MacVey, Gertrude	265.00	43.75	308.75
15	McClain, Alma	168.00	26.25	194.25
28	McCracken, Addie	314.00	49.00	363.00
5	McNabb, Dora	86.00	8.75	94.75
20½	McNeill, Lena H.	210.00	26.91	236.91
31	Markman, Hulda K.	347.00	54.25	401.25
8½	Martin, Matilda	92.00	14.43	106.43
17½	Martin, Ruth	196.00	30.62	226.62
10	Maxfield, Jeane T.	112.00	17.50	129.50
6	Merrick, Lillie M.	67.00	10.50	77.50
26	Morris, Lillian Jones	291.00	45.50	336.50
27	Murphy, Ida L.	302.00	47.25	349.25
27	Neumeyer, Mary	302.00	47.25	349.25
18	Phillips, Minnie M.	202.00	31.50	233.50
36	Porter, Martha C.	403.00	63.00	466.00
17	Proctor, Emma M.	190.00	29.75	219.75
10¾	Purdue, Myrtle	120.00	18.81	138.81
44	Sherward, Emma E.	493.00	77.00	570.00
14½	Smith, Susan C.	162.00	25.38	187.38
19½	Stickney, Myrtle	218.00	34.32	252.32
36	Tempel, Mary L.	403.00	63.00	466.00
11	Tennyson, Minnie	123.00	19.25	142.25
17½	Thrall, Emily J.	196.00	30.62	226.62
20¾	Vise, Viola	227.00	35.64	262.64
2½	Waggoner, Belle	28.00	4.40	32.40
4	Watson, Lillie	45.00	7.00	52.00
3¼	Wilson, Lida	36.00	6.15	42.15
29¾	Wilson, Alice	333.00	51.36	384.36
29	Woodley, Mary	325.00	50.75	375.75
16½	Woolverton, Nettie C.	185.00	28.87	213.87

CHILDREN

Howe, Richard	25.00	3.91	28.91
Howe, Marshall	107.00	15.64	115.64
Lamp, Robert	65.00	10.17	75.17
Vise, Leonard	81.00	12.66	93.66

ANNUAL REPORT OF THE TREASURER OF
THE CONFERENCE CLAIMANTS SOCIETY

As of August 20, 1947

W. S. PRUETT, Treasurer, Kinmundy, Illinois

Total Endowment\$255,107.36

Old Fund Assets

U. S. Government Gs	62,700.00
U. S. Government 2½ 67	10,000.00
U. S. Government 2½ 72	4,300.00
Real Estate Loan	1,000.00
Cash in earnings account	879.86

REPORTS

Stocks	8.00	
Real Estate Owned	680.46	
Endowment Cash	5,116.03	\$ 84,684.35

Milnor Assets

U. S. Government Gs	143,500.00	
U. S. Government 2½ 67	10,000.00	
Foreign Bonds	4,395.00	
Litchfield City Bonds	2,000.00	
School District No. 83	2,000.00	
Railroad Terminal	2,350.00	
Stocks	4,300.00	
Cash in earnings account	1,792.11	
Cash in Endowment Account	85.90	\$170,423.01

\$255,107.36

Earnings Account

September 1, 1946, Old Trust Balance	825.52	
Receipts	2,942.10	
Milnor Balance	2,076.96	
Receipts	4,686.90	\$ 10,531.48

Old Trust Disbursements

Auditing	15.00	
Distributive Fund	2,400.00	
Safety Box	2.50	
Secretary of State	1.00	
Annuity	262.00	
Securities Bond	93.75	
Taxes	87.78	
Incidentals	25.73	
Cash Balance	879.86	3,767.62

Milnor Disbursements

Auditing (Barrett)	35.00	
Distributive Fund	4,600.00	
Safety Box	2.50	
Securities Bond	281.25	
Taxes Jefferson Co.	3.14	
Incidentals	49.86	
Cash in Earnings	1,792.11	6,763.86

\$ 10,531.48

Field Secretary Account

RECEIPTS

September 1, 1946, Balance	813.76	
Receipts	3,796.14	4,609.90

DISBURSEMENTS

Salary	2,700.00	
Expenses	882.95	
Cash Balance	1,026.95	4,609.90

Distributive Fund

RECEIPTS

September 1, 1946, Cash Balance	79.47	
Receipts	7,000.00	7,079.47

DISBURSEMENTS

Paid Beneficiaries	6,777.93	
August 20, 1947, Cash Balance	301.54	7,079.47

SOUTHERN ILLINOIS CONFERENCE

FUNDS HELD FOR BOARD OF CONFERENCE CLAIMANTS
SOUTHERN ILLINOIS CONFERENCE

Stabilization Fund

Statement as of September 1, 1947

1946	Sept. 1	Balance on Hand	\$ 16,917.60
Receipts			
1946	Oct. 1	Transfer from Distribution Account ..	18,607.75
			\$ 35,525.35
1947	Sept. 1	Annual Interest Credit to date at 3%	1,019.23
		Balance on Hand September 1, 1947	36,544.58

THE BOARD OF PENSIONS OF THE METHODIST CHURCH
INCORPORATED IN ILLINOIS
by CHARLES L. BALKINS

Supply Ministers Fund

Balance September 28, 1946	\$ 1,060.26
Received	385.84
Total	\$ 1,446.10
Disbursed to T. J. Isaac	320.00
Balance September 1, 1947	\$ 1,126.10

F. O. WILSON, Treasurer
Board Conference Claimants.

FOR CONFERENCE JOURNAL AND SCHOOL OF
MINISTERIAL TRAINING—1946-1947

Balance, September 12, 1946	\$ 1,504.77
(Received from former Treasurer, H. G. Hurley)	
Receipts:	
E. W. Barrett, Conference Treasurer	2,317.30
H. G. Hurley, from Earl W. Barrett, Treasurer	116.29
O. E. Connett, Advertising in Conference Minutes	40.00
Total	\$ 2,473.59
Disbursements:	
Conference Journal for 1946	\$ 1,075.99
Robert Davis Audit	10.00
C. H. Todd, Dean, Expenses, Summer School	125.00
Harry M. Johnson, Lecturer, Summer School	138.10
R. C. Smith, Lecturer, Summer School	134.78
McKendree College, Pastors' School	905.00
	\$ 2,388.87
Balance August 16, 1947	\$ 1,589.49

Audited by Robert Davis, August 20, 1947.

Robinson, Illinois, September 27, 1947.

Rev. Earl W. Barrett, Treasurer
Southern Illinois Conference
of The Methodist Church
Albion, Illinois

Dear Brother Barrett:

Pursuant to engagement, we have audited the books and records of the Treasurer of the Southern Illinois Conference of the Methodist Church for the Fiscal year ending September 13, 1947.

Balance October 1, 1946		\$ 9,069.80
Receipts for the year		277,158.95
Total to account for		\$286,228.75
Disbursements:		\$275,485.78
Balance September 13, 1947		
Annual Conference Benevolence Fund	\$ 2,721.01	
District Superintendents Fund	8,021.96	
		<u>\$ 10,742.97</u>
		\$286,228.75

It is believed that, based upon this examination, and subject to the qualifications and other explanations in this report, the accompanying statements and text fairly present an outline of the cash receipts and disbursements of the Treasurer for the fiscal year ending September 13, 1947.

Respectfully submitted,
 ROBERT DAVIS,
 Certified Public Accountant.

**BOARD OF HOME MISSIONS
 OF THE SOUTHERN ILLINOIS CONFERENCE
 REV. A. R. RANSOM, Treasurer**

Statement of Receipts and Disbursements Sept. 1, 1946, to July 31, 1947

Receipts	
Board of Home Missions 3 @ \$1,500.00	\$ 4,500.00
Herschel Martin on Picture Outfit	191.86
Hopewell Church, R. R. Carlyle, Ill., Ck. No. B-3654	200.00
Shiloh Church, E. St. Louis, Ill., Ck. No. A-15237	25.00
Raleigh, Illinois Church Ck. No. B-3510	2,000.00
Total	\$ 6,916.86
Disbursements	
Rev. Whitten, Carbondale District	\$ 1,125.00
Rev. Hurley, E. St. Louis District	1,500.00
Rev. Brown, Harrisburg District	975.00
Rev. Phillips, Olney District	900.00
Herschel Martin Picture Outfit Pro-rated to District Superintendents	191.00
Transferred Ck. No. 2-15237 to Rev. Hurley	25.00
Rev. Hurley, Funds for Hopewell Church	200.00
Rev. Brown, Funds for Raleigh Church	2,000.00
Other Disbursements86
Total	\$ 6,916.86

Audited by Robert Davis, August 25, 1947.

SOUTHERN ILLINOIS CONFERENCE

Robinson, Illinois, August 25, 1947.

Rev. F. W. Schwarzlose, Treasurer
Southern Illinois Conference
Board of Education
Staunton, Illinois

Dear Sir:

Pursuant to engagement we have audited the books of the Board of Education of the Southern Illinois Conference for the fiscal year ended August 7, 1947.

In connection therewith we have examined and tested the receipts from E. W. Barrett, Treasurer of the Southern Illinois Conference and have traced them to the depository. All disbursements originate with the Executive Secretary, who issues an order to the Treasurer, who in turn draws the check for the disbursement. All orders and cancelled checks were compared and found to be in order.

The accompanying statement was reconciled to the bank's balance of August 1, 1947.

Outstanding Checks:			
No. 74\$115.00	Total Outstanding\$ 783.13
No. 77 75.00	Our Balance 5,827.64
No. 78 150.00		
No. 79 94.80		\$ 6,610.77
No. 80 120.63		
No. 81 25.00		
No. 82 37.73	Bank Balance 8-1\$ 6,270.40
No. 83 35.00	Deposit 8-7 340.37
No. 84 25.00		
No. 85 104.97		\$ 6,610.77
	\$783.13		

The Bank Account is correctly in the name of "Southern Illinois Conference Board of Education, F. W. Schwarzlose." It is in the St. Clair National Bank, Belleville, Illinois, and the bank's statements were audited personally by me.

The Treasurer's Report given at the Annual Board Meeting of the Board of Education has been thoroughly examined by me and found to be correct. It is therefore being used verbatim as my report.

Excellent cooperation was shown by the Treasurer in submitting his books and all of his records, and he is again to be commended upon his efficient and accurate work.

Respectfully submitted,
(Signed) ROBERT DAVIS,
Certified Public Accountant.

TREASURER'S REPORT
SOUTHERN ILLINOIS CONFERENCE BOARD OF EDUCATION
September 1, 1946—August 7, 1947

Receipts:	
Balance on hand September 1, 1946\$ 5,247.98
Rally Day Offering, Aug. 1, 1946, Aug. 1, 1947 3,527.39
Administration Fund, Aug. 1, 1946, Aug. 1, 1947 1,591.33
Refund—National Youth Convocation 110.00

REPORTS

Total Receipts		\$ 13,476.70
Expenditures:		
Executive Secretary:		
Roy N. Kean—Expenses for September, 1946	\$ 12.71	
Frank E. Harris—Salary, Oct. 1, 1946, Oct. 15, '47	3,150.00	
Frank E. Harris—Expenses, Oct. 1, 1946, July 31, '47	1,389.18	
Travel, Hotel, Meals		
Office Expense, supplies, postage, etc.	489.99	
House Rent	600.00	
Moving Expense	43.26	
		\$ 5,685.14
For Equipment:		
Projector	\$ 92.43	
Projector Lamp	2.96	
Repair on Mimeograph Machine	28.92	
To Harry Nease—17 film strip	38.00	
New Mimeograph Machine	120.63	
Repair on Office Typewriter	17.42	
Lumber and labor on office, McKendree	35.00	
		\$ 335.36
For Promotional Work:		
Radio Broadcast Programs, over W E B Q	60.00	
World Service Oratorical Contest	8.00	
Expenses of District Meetings held in January	100.00	
Expenses of D. V. B. S. Coaching Conferences	209.50	
Mrs. Homer Herrin, Training School Refund	10.00	
Mrs. Homer Herrin, Expense National Conf.	55.00	
H. M. Cady, Olney Dist. Planning Conference	14.42	
William Leckrone, Salary for 8 months	200.00	
William Leckrone, expenses at Washington Park	25.30	
O. F. Whitlock, travel to Ill. Church Council	16.00	
Roland Rice, Expenses Student Council Normal	25.00	
Douglas McNaughton Exp. Student Council Normal	25.00	
R. J. Weiss, Clear Lake, Regional Planning Conf.	115.00	
Travel Pool, Young Adult Institute Expense	15.00	
McKendree College, Young Adult Inst. Exp.	37.73	
Annual Dues, Nat'l Conf. of Christian Education	10.00	
		\$ 925.95
Miscellaneous:		
Auditing Treasurer's Books	\$ 15.00	
Gift to College of Christian Life	25.00	
Orlando Brakemeyer, Loan to McKendree Inst.	500.00	
Travel Expense, Board meeting Mt. Vernon	75.00	
		\$ 615.00
Total Expenditures	\$ 7,649.00	
Balance on hand August 7, 1947	\$ 5,827.64	

F. W. Schwarzlose, Treasurer.

September 15, 1947, Box 158, Robinson, Illinois.

Rev. N. C. Henderson, Treasurer
 Conference Trustees
 Southern Illinois Methodist Conference
 Harrisburg, Illinois

Dear Rev. Henderson:

Pursuant to engagement we have audited the cash receipts and disbursements for the fiscal year ending August 1, 1947. The account in the Lawrenceville National Bank and Trust Co. was not submitted for my ex-

SOUTHERN ILLINOIS CONFERENCE

amination of the brief period from October 1, 1946, to the transfer to Harrisburg on October 15. One check during this period covering my last year's audit was examined. All receipts were deposited in the bank as entered on your books with the exception of two deposits of \$11.25 each. The Harrisburg National Bank statements were audited and the reconciliation of your balance with the bank balance is as follows:

Your Balance	\$ 2,467.64
Outstanding Checks Nos. 73, 75, 76	80.00
Balance in Harrisburg National Bank	\$ 2,547.64

A certificate showing the balance in the savings account was submitted and agrees with the book record. Securities were not examined this year, but a copy of the bonds taken from last year's audit is included in this report. The McKendree bonds were sold, and the receipts shown in the report. Lawrenceville Federal Savings and Loan Stock is carried at \$900.00.

A six column cash book is suggested for your records showing receipts in first column and extended over to the appropriate fund on the left hand sheet, and disbursements in the first column and the amount similarly extended on the right hand sheet.

Respectfully submitted,

(Signed) ROBERT DAVIS,
Certified Public Accountant.

**TREASURER'S REPORT OF THE CONFERENCE TRUSTEES
REV. N. C. HENDERSON, TREASURER**

October 1, 1946, to August 31, 1947

Checking Account

Balance October 1, 1946 \$ 2,334.62

Receipts: Fund Receipts, less checks to October 15, 1946:

Eldorado Youth Fund	\$ 700.00	
Hospital Fund	673.36	
From Smith Option	25.00	
Smith Oil Fund	47.33	
		\$ 1,445.69

Deposits October 16, 1946, to August 31, 1947:

W. L. Smith Oil Fund	542.59	
C. C. Hall, Machin Estate	115.00	
Hospital Fund	3,998.42	
Savings Account Transfer	500.00	
Savings Account Transfer	80.40	
Other Receipts	22.50	
Total Receipts		\$ 5,258.91
		\$ 9,039.32

Disbursements:

Smith Oil Fund:		
The Old Folks' Home	\$ 236.00	
The Methodist Orphanage	118.00	
McKendree College	118.00	
World Service	118.00	
Ad Volorum Taxes	8.51	
		\$ 598.51

Machin Estate, Albion:

Old Folks' Home	57.50
-----------------------	-------

REPORTS

The Orphanage	57.50		\$	115.00
White Chapel Church				375.00
Chauncey Parsonage				906.35
Eldorado Youth Fellowship				700.00
Hospital Fund				3,309.52
Investigation Committee				57.40
Treasurer's Bond				5.00
Bank Lock Box				4.80
Patoka Church (From Savings Account)				500.00
Total Disbursements			\$	6,571.58
Balance in Bank August 1, 1947				\$ 2,467.64

TREASURER'S REPORT OF THE CONFERENCE TRUSTEES
REV. N. C. HENDERSON, TREASURER

October 1, 1946, to August 31, 1947

SAVINGS ACCOUNT

Balance October 1, 1946	\$ 3,409.55
-------------------------------	-------------

Receipts:

Sale of Church by G. E. Whitten	\$ 125.00		\$	528.02
Sale of McKendree Bonds	300.00			
Interest on Same	33.75			
Interest on Bishop's Residence Bonds	40.00			
Interest on Time Deposit	29.27			
Total Receipts			\$	3,937.57

Disbursements:

Transfer to Checking Account for Patoka	500.00		\$	580.40
Other Transfers to Checking Account	80.40			
Total Disbursements			\$	580.40
Balance in Bank August 1, 1947				\$ 3,357.17

Inventory of Securities Audited September 30, 1946

Date	Security	Number	Purchase Price	Maturity Value
Oct. 1938	U. S. Bond	Q1274752C	\$ 18.75	\$ 25.00
Oct. 1938	U. S. Bond	C1642992C	75.00	100.00
Oct. 1938	U. S. Bond	D318961C	375.00	500.00
Nov. 1938	U. S. Bond	L919731C	37.50	50.00
Dec. 1938	U. S. Bond	L919735C	37.50	50.00
Feb. 1939	U. S. Bond	Q356353D	18.75	25.00
Feb. 1939	U. S. Bond	C371554D	75.00	100.00
July 1939	U. S. Bond	C773099D	75.00	100.00
July 1939	U. S. Bond	Q482989D	18.75	25.00
July 1939	U. S. Bond	Q482986D	18.75	25.00
Oct. 1945	U. S. Bond	M4054422G	1,000.00	1,000.00
Oct. 1945	U. S. Bond	D2070610G	500.00	500.00
Oct. 1945	U. S. Bond	C3864076G	100.00	100.00
TOTAL			\$ 2,350.00	\$ 2,600.00

VII

BENEFACTOR'S MEMORIALS

BENEFACTOR'S MEMORIAL

BISHOP WILLIAM A. QUAYLE, D. D., LL.D.

In Grateful Tribute to His

Devoted and Beloved Life's Companion

MRS. ALLIE H. QUAYLE

Gives \$1,525 to Bring Permanent Blessings to the
Retired Ministers

In recognition of the benefits accruing from Gifts and De-
vices made in behalf of its Beneficiaries, the Retired Min-
isters, Widows, and Orphans, the Conference Claimants'
Society of the Southern Illinois Conference of The Methodist
Church publishes the names of those making Memorial Gifts.

In grateful memory of her father and mother

IRUS ALBRO

and

MRS. THANKFUL ALBRO

Their Daughter,

MRS. SUSAN E. BUTLER

Brighton, Illinois

Gives Five Thousand Dollars

ELISHA BRUBAKER

Robinson, Illinois

Gives as a Memorial to His Wife

HANNAH BRUBAKER

One Thousand Dollars

MRS. MARY E. WOODWORTH

Palestine

Gives One Thousand Dollars as a

Memorial to Her Husband

MARTIN B. WOODWORTH

One Thousand Dollars Given in Memory of

BENSON WOOD

By His Wife

JENNIE JEWETT WOOD

of Effingham, Illinois

BENEFACTOR'S MEMORIAL

In Recognition of the

MARA M. MILNOR TRUST FUND

MARA M. MILNOR

Born January 27, 1858

Died August 15, 1939

Mara M. Milnor provided in his will for Mrs. Adah Morrison Milnor and his niece Miss Harriet McManus during their lifetime after which the Conference Claimants Society of the Southern Illinois Conference would come into possession of his large estate.

Mrs. Adah Morrison Milnor went to her eternal home July 25, 1940, and one-half of the estate is now being used to serve the retired ministers, their widows and dependent children.

In Grateful Appreciation

**THE CONFERENCE CLAIMANTS SOCIETY
SOUTHERN ILLINOIS CONFERENCE**

BENEFACTOR'S MEMORIAL

*In Loving Memory
of
Her Companions in the Ministry*

JOHN HENRY JONES
Born May 26th, 1860
Died October 19th, 1919

WILLIAM THOMAS MORRIS
Born July 24th, 1853
Died August 12th, 1936

**MRS. LILLIAN JONES MORRIS
Gives**

One Thousand Dollars to the Permanent
Endowment Funds of the Conference
Claimants Society

THE SOUTHERN ILLINOIS CONFERENCE
through its
CONFERENCE CLAIMANT'S SOCIETY
Gratefully Acknowledges
the receipt of

Certain Equities in the Estate of
MISS ANNA JERNIGIN
Enfield, Illinois

In Grateful Appreciation
THE CONFERENCE CLAIMANTS SOCIETY
SOUTHERN ILLINOIS CONFERENCE

MEMORIALS

Contributions listed on this page are made to the Conference Claimants Society of the Southern Illinois Conference of The Methodist Church Permanent Fund in memory of loved ones.

Mrs. Helen T. Barnett, in memory of her husband, Rev. C. S. Barnett	\$610.00
Mrs. Alma McClain, in memory of her husband, Rev. T. B. McClain	\$100.00
Mrs. Mary J. Crabbs, in memory of her parents, and her husband, Joseph P. Crabbs	\$100.00
Mrs. Martha C. Porter, in memory of her husband Rev. L. W. Porter	\$100.00
Mrs. N. G. Stevenson, in memory of her husband, Dr. N. G. Stevenson	\$100.00
Mrs. Mary L. Tempel, in memory of her husband, Rev. Henry A. Tempel	\$100.00
Mrs. Alice Wilson, in memory of her husband, Rev. T. J. Wilson	\$100.00

Contributions are solicited for this page in memory of loved ones and friends. A beautiful and lasting memorial.

VII

MEMOIRS

HENRY IDEL

Rev. Henry Idel was born January 3, 1874, at Owensville, Mo., and departed this life December 18, 1946, at Huegely, Ill., thus reaching the age of 72 years, 11 months and 16 days. He was converted in an old fashioned revival meeting in early life and united with the German Methodist Church.



As a young man he felt the call of God to preach the gospel. In answer to this call he entered Central Wesleyan College at Warrenton, Mo., where he worked his way through college. In June, 1901, he was graduated from the Theological Department. In September of the same year he entered the St. Louis German Methodist Conference and his first appointment was a home mission field at Huntsdale, Mo. On December 20, 1905, he was united in marriage with Amelia Leonard, of Beardstown, Ill., and they were privileged to labor together in the active pastorate for 35 years, and 11 years in the retired relation. Thus their happy wedded life and active work of the ministry extended for 41 years.

Mr. Idel served various churches in the German Methodist work with much success and witnessed some gracious revivals, seeing many souls saved and the work of the kingdom built up. At one

time he served as pastor at North Prairie and Hoyleton for 4 years.

In 1925 the German work merged with the English Methodist Church and Rev. Idel continued in active service for 11 years more. He spent 35 years in the active ministry. In 1936 he took the retired relation and located permanently at Huegely, Ill., where they have lived until his translation to our Heavenly Home on Wednesday, December 18, 1946, at 5 o'clock.

During his retired relation he was always very active in church and Sunday School and seldom missed a service, even going beyond his physical strength up until the second Sunday before his home-going.

Besides his bereaved wife and true companion, he leaves to mourn his loss, one brother, three sisters and other relatives and many friends.

Funeral service was held on Saturday, December 21, 1946, at 2:00 p. m., in the North Prairie church, conducted by the pastor, Rev. Ray Brown, assisted by Dr. L. S. McKown, Rev. A. W. Hendrix, Rev. Carl Arnold and Rev. Gail Hines. Burial was in the North Prairie cemetery.

WILLIAM H. POOLE

Rev. W. H. Poole was born in Friendsville, Illinois, in 1863. After attending the Friendsville Academy, he taught school for several years there in Wabash County.

In 1890 he entered the Annual Conference at Mt. Carmel, and was assigned to the West Liberty Church. The following forty years of service were spent at various assignments. Among these were Noble, Albion, Effingham, Belleville, Carmi, Granite City, District Superintendent of Olney District, Edwardsville and Collinsville.

He retired in 1930, and with his wife made his home in Collinsville for a number of years. In May of 1931 he suffered a severe stroke which caused him to be an invalid until his death on February 10, 1947.

Services were held at Edwardsville on February 12, under the direction of the Rev. O. B. Kinsey and the Rev. D. P. Williams. Burial was made at Valley View Cemetery at Edwardsville, where his wife had been buried on March 23, 1942.

The Rev. Poole is survived by two children, Foster M. Poole, of Dallas, Texas, and Mrs. Helen George of Edwardsville. There are also three grandchildren and one great grandchild, born on February 10, 1947.

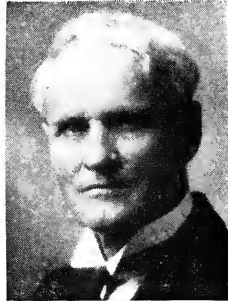
**GEORGE A. DUNN**

Rev. George A. Dunn, son of John R. and Amanda Dunn, was born September 4, 1876. Death came at two in the afternoon of February 26, 1947, in his home at Metropolis, Ill. His birthplace was Mt. Pisgah, Johnston County, Ill. He attended Southern Illinois Normal and graduated from Teachers State Normal at Warrensburg, Mo. He was converted at the age of 14, a Christian all his continued life.



He was united in marriage to Miss Elizabeth Marberry, May 25, 1902, in the Benton Church on the Reevesville Charge. Nearly forty-five years this companionship endured. Two children were born to them. In 1907 he entered the Methodist Ministry, ordained by Bishop Quayle when admitted into full connection in the Southern Illinois Conference. He served the following appointments: Macedonia, Maunie, Crossville, Flat Rock, Mounds, Oblong, Jerseyville, Johnston City, Carrier Mills and Reevesville. Due to ill health he retired from the active ministry in 1931. In 1943 and 1944 he lived in Elgin, Illinois, where he was connected with the Elgin State Hospital. The last two years he lived in Metropolis, Illinois.

He also belonged to the Masonic Order, New Columbia Lodge, A. F. and A. M. No. 336; was initiated into the Mississippi Valley Consistory of the Ancient

and Accepted Scottish Rite in 1912 and also belonged to the Eastern Star.

There mourn his earthly departure the bereaved widow, Mrs. Elizabeth Dunn; one son, James W. Dunn, of O'Fallon, Ill.; one daughter, Evelyn, the wife of Rev. W. L. Cummins of Vienna, Ill.; one sister, Mrs. Elizabeth Stokes of Sikeston, Mo.; four half brothers, Willis and Rev. Ely, Hobert and Calvin of Johnston County, Ill.; one half isster, Mrs. George Turner of Johnson County, Illinois three grandchildren, James Irwin Dunn of O'Fallon, Ill., Shirley and Norma Cummins of Vienna, Illinois. A large number of relatives and friends are sorrowing with these loved ones.

Funeral services were held in the Metropolis Methodist Church, February 28, 1947, with Dr. Paul Brown in charge. Revs. Otto, Brookman, E. W. Dickey and Hedges present. Burial was in Reevesville Cemetery.

WILLIAM P. MACVEY

Rev. William P. MacVey was born in Toledo, Ohio, March 25, 1873. He entered the ministry when 18 years of age and had 50 years of active service on his retirement in 1944. Rev. and Mrs. MacVey made their home in



Baldwin, Kansas, after he retired until his last illness. He was ill for seven weeks and then moved to Holden Hospital, Carbondale, where he passed away on March 7, 1947, at the age of 73 years.

Rev. MacVey began his ministry serving one of the churches in Cincinnati, Ohio, from 1892 to the time he transferred to the Central Illinois Conference to serve the Methodist church at Pekin, in 1903. He became pastor of the Spencer Memorial Church, Rock Island, in 1906, and became President of Hedding College in 1907. He served churches at Grand Ridge, Streator and Watseka from which charge he transferred to First Church, Carbondale, in 1921, where he led in the building of the present church building. He was also active in the expansion program of Holden Hospital. He became Superintendent of the Centralia District in 1929, and on completion of the term became pastor at St. Paul Methodist Church, East St. Louis, and later at Cairo and Olney. Rev. MacVey was elected President of the Conference Claimants Society at the time of the unification of the churches and was very efficient in the organization and promotion of the society.

Surviving are Mrs. MacVey and one sister, Mrs. John G. Parks, Lexington, Ky., and three brothers, Dr. Frank L. MacVey of Lexington, Ky., Dr. E. H. MacVey of Kansas City, Mo., and Rev. Charles MacVey of Forest Park, New York.

Funeral services were held at Carbondale Sunday afternoon, March 9, with Rev. Claude S. Clark in charge. Music was by the church choir and a duet by Mrs. Mary Ellen Robertson, Olney, and H. H. Nooner of Carbondale. Rev. C. L. Peterson and Rev. M. C. Foltz assisted in the service which was attended by friends from many communities in the conference which included about twenty ministerial friends.

The body was taken to St. Louis for cremation, with burial at Carbondale, Illinois.

ALBERT RICHARDSON RANSOM

Albert Richardson Ransom, son of Rev. Albert and Sarah Richardson Ransom, was born in the Methodist parsonage, at Trenton, Ill., on September 29, 1885. His father, a pioneer preacher, was a charter member of the Southern Illinois Conference. After the father's retirement, they moved to Newton, where Albert spent his boyhood days, until he entered the ministry. After preparing for the ministry in several schools, he made a trip to the Holy Land in 1907. This trip proved of great educational value to him. He was an extensive reader throughout his ministry, taking great pride in his library.

He joined the Southern Illinois Conference in 1907. He was ordained Deacon in 1909 and Elder in 1911. McKendree College honored him with a Doctor of Divinity degree. He completed forty years in the ministry, having served the following charges: Wheeler, Hutsonville, Bone Gap, Altamont, Effingham, Murphysboro, Belleville First, Harrisburg, Cairo, Olney, Fairfield First, Edwardsville St. John and Eldorado First. He was a member of General Conference in 1936. He was elected to Jurisdictional Conference in 1940, and in 1944. For five years, up to 1943, he was the dean of the School of Ministerial Training of the conference.



Dr. Ransom's contribution to the Kingdom of God, through the many avenues of service in the Church, has been great. He took an interest in all community affairs that were for the betterment of humanity. He had a special interest in the work of the American Bible Society. He took sick nine months before his death, but, as his doctor said, "the Lord touched his body, so that he was able to carry on his work to finish out the conference year." He preached his last sermon on the last Sunday before conference. He took quite ill after preaching this sermon. The end came on the first day of the 1947 conference. His going was announced at the close of the night service, at which Bishop Magee spoke. Dr. Ransom's name was on the program to pronounce the benediction, and when his death was announced instead, a wave of real sorrow passed over the vast crowd. The community of Eldorado thought so highly of Dr. Ransom that all the business houses were closed for two hours during the funeral.

In 1907 he was married to Miss Catherine Clark, of Newton, who survives. For forty years they enjoyed life together, with Mrs. Ransom proving a charming mistress of the parsonage and a help-meet in the work of the ministry in every sense of the word. The sons have a challenging example of a good father to remember. They are: Fletcher C. Ransom, a lawyer of Decatur; Dr. Gilbert T. Ransom, a physician of Fairfield; and Albert R. Ransom Jr., a chemist of Nashville, Tenn. He leaves three daughters-in-law whom he adored.

The funeral was held at First Church, in Eldorado, at 10:30 A. M., September 5, 1947. A second service was held at the Newton Church, at 3:00 P. M. Rev. M. C. Foltz, a very close friend, preached the sermon at both places. Others assisting were: Rev. C. R. Yost, Rev. F. F. Otto, Rev. W. L. Hanbaum, Rev. N. C. Henderson, and Rev. Paul Ott. Interment in Grace-land cemetery at Newton.

O love that wilt not let me go,
I rest my weary soul in Thee;
I give Thee back the life I owe,
That in Thine ocean depths its flow
May richer, fuller be.

MRS. EVELYN ELLIS HARMON

Mrs. Evelyn Ellis Harmon, wife of Rev. Dale Harmon, departed this life at the Methodist Parsonage at Jerseyville, Illinois, on June 4, 1947, at the age of 30 years. She was the daughter of Mr. and Mrs. E. W. Ellis, and was born at St. Jacobs, Illinois, on June 27, 1916. After attending McKendree College and Eastern Illinois State Teachers College at Charleston, Illinois, she taught in the rural schools of Madison County for four years.



On May 19, 1940, she was married to Dale Harmon, and they made their first parsonage home at Grafton, Illinois, where her husband was then serving as pastor. Here their first child, Robert Dale, was born. After a three year pastorate there they moved to Mascoutah, Illinois, where they served the church together for four years. Here their second child, Dorothy Jean, was born.

In September, 1946, they were appointed to the Methodist Church at Jerseyville, Illinois. Mrs. Harmon became ill soon afterward and remained in poor health until the time of her death.

Funeral services were held in the First Methodist Church, Jerseyville, Illinois, in charge of Dr. Cameron Harmon, of Lawrenceville, Illinois, and Dr. H. G. Hurley, District Superintendent of the

East St. Louis District. Interment was made in the Keystone Cemetery, St. Jacobs, Illinois.

MRS. J. W. McNEILL

Mrs. Lena Hart McNeill was born February 6, 1864, near Tallahoma, Tennessee, the daughter of Mr. and Mrs. William Hart, a saddle and shoe maker for the armies of the Civil War. She received her education in the public schools and attended an Academy at Tallahoma. Later she studied in Chattanooga, Tennessee, and Roanoke, Virginia. She taught in the public schools while she was securing her higher education. While in school in Roanoke she studied typing and shorthand and on completing the course taught these subjects until her marriage to Rev. James W. McNeill in April, 1898. She became a real mother to the three sons of Rev. McNeill by a former marriage, Cyrus, William and George, and made her home with Mr. and Mrs. William McNeill of Carbondale at the time of her death.

Surviving are the stepsons, William F. of Carbondale, George W. of Madison, Ill., and several grandchildren and other relatives. Two sisters also are living. Mrs. Kate Tipps, Tallahoma, Tenn., and Mrs. Emma Payne of Rock Springs, Georgia.

She and Rev. McNeill were located at Effingham, Centralia, Robinson.

Edwardsville, Benton, and Kinnundy. Rev. McNeill retired in 1918, but was again made effective and served Elkville, Tamaroa, Shawneetown and Chester, retiring in 1922. Rev. McNeill was District Superintendent from 1903 to 1909. He died in 1935.

SARAH ANN LEYERLE

Sarah Ann Dennison was born June 10, 1869, departed this life June 25, 1947, age 78 years and 15 days.

At the age of 16 years, she was united in marriage with Dr. A. C. Ragsdale, and to this union five children were born, three of them have preceded her in death. At the age of twelve years she accepted the Lord Jesus Christ as her Saviour and united with the Presbyterian Church. Following her first marriage, she transferred her membership to the Methodist Church in which she remained a loyal, devoted member until her transfer to the Church Triumphant became permanent.

A lovely, congenial home was established at Metropolis, Illinois, where Dr. Ragsdale was highly esteemed and enjoyed a large practice.

Following the death of Dr. Ragsdale she was married to the Rev. L. M. Leyerle. She immediately entered into the duties as Mistress of the Parsonage and in the leadership of her Church. Truly can it be said that she was recognized as Queen in both homes that she graced so beautifully. Now she has received the crown of Eternal Life in that home, which has been in course of preparation for many years. Her Christian life portrayed in a most beautiful manner as she submitted herself to the most intense suffering without murmur or complaint, always in a spirit of prayer. Truly can we say, she is at rest where there shall be neither pain nor suffering. Write it in letters of gold. Write it upon the face of the sun and spell it with stars across the darkest night of thy sorrows, so that all may read it. Write it in unfading letters of faith upon thy memory, O suffering child of God, thou shut-in ne, languishing on thine bed of pain, truly art thou now an inhabitant of the City where all former things have passed away and pain forever banished.

There is left to mourn her departure, her devoted husband, the Rev. L. M. Leyerle; two sons, namely, the Rev. John L. Ragsdale, Pastor of the Evangelical United Brethren Church of New London, Ill., and Wm. Edward Ragsdale, of California; three step-children, namely, Mrs. Mabel Davis, Norris City, Ill., Mrs. Beatrice Bandermen of St. Louis, Mo., and Harvey Leyerle, of Steritz, Ill., together with 15 grandchildren and several great grandchildren. Two sisters remain, Mrs. Will Newlin, of West Frankfort, Ill., and Mrs. Rosa Booth, of Marion, Ill., together with a great host of friends.

Funeral services were held at Big Prairie Methodist Church with interment at Metropolis, Illinois.

MARTHA SPROULE

House Mother at Memorial Nurses' Home

Miss Martha Sproule, house mother at Alton Memorial Hospital School of Nursing since the nurses' home was opened in October of 1937, died February 27, 1947. She had been in failing health for two years and bedfast since last December.

Born September 16, 1887, in Leipsic, Ohio, Miss Sproule spent her early life in that city. She was graduated from Leipsic High School and attended

Berea College, at Berea, Kentucky, then attended Cincinnati Missionary Training School and became a deaconess in the Methodist Church.

Before coming to Alton, she has been dean and teacher at Jennings Aurora, for 22 years. As house mother of the nurses' home at Memorial she had served as councilor to young women who had received nurses' training there.

Her position as dean of the Aurora seminary had given her experience that had been valuable in her work as house mother at Memorial. She had been a valuable employee, hospital officials states.

After coming to Alton Miss Sproule affiliated with First Methodist Church and had been active there as long as her health permitted. She was a member of the Business and Professional Woman's Club, and had served as chairman of its health committee. The February program of the club had been arranged under her direction and she had consulted with club members at her bedside.

Her only immediate survivors are a sister, Mrs. J. W. Flannery of Sanatorium, N. C., and a brother, J. H. Dickey, Seattle, Wash.

Funeral services were conducted in Alton, by the Rev. Harry Brown of East St. Louis. Burial was at Leipsic, Ohio.

VIII

ROLL OF THE DEAD

VIII. ROLL OF THE DEAD

SOUTHERN ILLINOIS CONFERENCE OF THE
METHODIST EPISCOPAL CHURCH

“He being dead, yet speaketh”

NOTE: Any information that will help to perfect this Record will be appreciated by the Secretary.

NAME	NATIVITY		ENTERED TRAVELING CON.		DECEASED		PLACE OF BURIAL
	Where	When	Conference	When	Where	When	
Haley, James W.	Illinois	1814	Illinois	1848	Alton	1855	
Allyn, Henry	Connecticut	1813	Illinois	1851	Nashville	1855	Nashville, Ill.
Kendall, John D.			Sou. Illinois	1853	Fairview	1857	Newton, Ill.
Massey, James M.	Tennessee	1809	Illinois	1850	Marion Co.	1859	
Vest, James	Tennessee	1801	Sou. Illinois	1852	Mascoutah	1858	
Maxey, William H.	Illinois	1823	Sou. Illinois	1856	Xenia	1859	
Chandler, Thos. W.	Kentucky	1799	Kentucky	1827	Alton	1860	
Shepherd, John	Pennsylvania	1789	Illinois	1836	Williamson Co.	1860	Corinth, Ill.
McCord, Chas. A.	Kentucky	1813	Sou. Illinois	1853	Tamaroa	1861	
Calnan, John	Ireland	1834	Sou. Illinois	1858	Alton	1861	
Avers, R. G.	Ohio	1837	Sou. Illinois	1858	Equality	1862	Equality, Ill.
Walls, F. H.			Illinois	1848	Ashley	1862	
Shepherd, Moses			Illinois	1851	DuQuoin	1862	Corinth, Ill.
Glaze, John	Ohio	1811	Sou. Illinois	1852	Albion	1863	Albion, Ill.
Allyn, Norman	Connecticut	1810	Illinois	1855	Bunker Hill	1874	Bunker Hill, Ill.
Babbitt, Carlisle	Vermont	1808	Kentucky	1831	Olney	1864	Olney, Ill.
Nail, Richard	North Carolina	1818	Illinois	1839	Lawrenceville	1864	Lawrenceville, Ill.
Huggins, W. C.	Ohio	1825	Sou. Illinois	1854	Equality	1865	
Holt, John			Sou. Illinois	1853	Herrin	1866	
Cliffe, William	England		Illinois	1843	Olney	1866	Olney, Ill.
Speneer, Travis O.			Sou. Illinois		DuQuoin	1866	
Mitchell, Wm. W.	Virginia	1815	Illinois	1834	Richview	1869	Richview, Ill.
Thatcher, John	Connecticut	1806	Pittsburg	1835	Mount Erie	1869	Mt. Erie, Ill.
Hamilton, Presley I.	Illinois	1824	Sou. Illinois	1863	Litchfield	1869	DuQuoin, Ill.
Frazier, John	Ireland	1803	New York	1831	Lebanon	1871	
Morrison, Jonas S.	New York	1836	Sou. Illinois	1857	Shipman	1871	Alton, Ill.
Corrington, Wm. H.	Kentucky	1826	Sou. Illinois	1861	Belleville	1872	Belleville, Ill.
Richardson, Jas. I.	Tennessee	1808	Illinois	1837	Marion County	1872	
Lambert, Cavey	England	1809	Illinois	1851	Grayville	1873	
Clifford, Zelotes S.	N. Hampshire	1815	Indiana	1843	New Haven	1872	New Haven, Ill.
Copeland, James	Missouri	1836	Sou. Illinois	1867	Lebanon	1872	
Walker, Wm. S. C.	Tennessee	1830	Sou. Illinois	1865	McLeansboro	1873	
Powell, Joseph H.	Virginia	1824	Alabama		Clay City	1873	Clay City, Ill.
Taylor, Wm. R.	Illinois	1836	Sou. Illinois	1851	Spring Garden	1873	
Greenlaw, Lowell M.	New York	1850	Sou. Illinois	1872	Flora	1873	Flora, Ill.
Armstrong, I. S.	Ohio	1824	Sou. Illinois	1869	Noble	1874	
Risley, Asahel L.	Kentucky	1804	Illinois	1827	Lebanon	1874	
Randle, Thomas			Missouri	1822	Upper Alton	1874	Edwardsville, Ill.
Van Cleve, John	New Jersey	1804	Illinois	1828	New York, N. Y.	1875	
Hawley, Nelson	New England	1807	Sou. Illinois	1852	Middletown, O.	1875	
Dickson, Wm. C.	Kentucky	1838	Sou. Illinois	1867	Olney	1877	Lebanon, Ill.
Jay, Charles S.	Pennsylvania	1820	Illinois	1849	Steeleville	1878	Steeleville, Ill.
Van Winkle, D. B.	Illinois	1822	Sou. Illinois	1858	DuQuoin	1878	DuQuoin, Ill.
Williamson, D.	Virginia	1815	S. E. Indiana	1846	Watson	1878	Watson, Ill.
Campbell, A.	Pennsylvania	1811	Illinois	1851	Freiburg	1879	Belleville, Ill.
Denen, W. L.	Pennsylvania	1798	Illinois	1828	Lebanon	1879	Lebanon, Ill.
Walker, Simeon, Sr.	Georgia	1802	Illinois	1830	Carbondale	1880	Carbondale, Ill.
Harrington, S. J.	Pennsylvania	1845	Sou. Illinois	1873	Elsah	1880	Elsah, Ill.
Robbins, G. W.	Georgia	1800	Kentucky	1821	Richview	1880	
Corrington, J. B.	Kentucky	1801	Illinois	1838	St. Louis, Mo.	1880	St. Louis, Mo.
Holiday, C. M.	Kentucky	1807	Illinois	1825	O'Fallon	1881	
Houts, C. J.	Kentucky	1812	Illinois	1836	Metropolis	1881	Metropolis, Ill.
Johnson, James	Kentucky	1809	Illinois	1848	Patoka	1881	Patoka, Ill.
Lopas, T. C.	England	1808	Illinois	1837	Greenville	1881	
Delicate, Henry	England	1842	Sou. Illinois	1870	Wanda	1882	Wanda, Ill.
Whittaker, W. F.	Indiana	1842	Sou. Illinois	1868	Belleville	1882	Kinmundy, Ill.
Nesbit, A. B.	Kentucky	1812	Indiana	1841	Olney	1883	Olney, Ill.
Johnson, J. T.	Tennessee	1805	Illinois	1826	Mount Vernon	1884	Mt. Vernon, Ill.
Farmer, G. W.	North Carolina	1838	Sou. Illinois	1866	Anna	1884	
Reynolds, J. B.	Illinois	1824	Illinois	1856	Salem	1885	
Adams, J. D.					Lebanon	1885	

ROLL OF THE DEAD (Continued)

Southern Illinois Conference—Methodist Episcopal Church

NAME	NATIVITY		ENTERED TRAVELING CON.		DECEASED		PLACE OF BURIAL
	Where	When	Conference	When	Where	When	
Jones, Oliver V.	Kentucky	1824	Sou. Illinois	1862	Lebanon	1885	Lebanon, Ill.
Lathrop, Erastus	Vermont	1813	Indiana	1843	Moravia, Iowa	1886	Moravia, Iowa
Etchish, L. C.	New Jersey	1828	Illinois	1851	Robinson	1886	Robinson, Ill.
Woolard, James B.	North Carolina	1804	Illinois	1836	Mulberry Grove	1887	
Gibson, Josiah	Virginia	1817	Pittsburg	1843	Creston, Iowa	1888	Creston, Iowa
Hill, John H.	Ohio	1816	Illinois	1847	Lebanon	1889	Lebanon, Ill.
Caldwell, John W.	Kentucky	1825	Illinois	1849	Kane	1890	Kane, Ill.
Cauglin, David	Virginia	1824	Sou. Illinois	1869	O'Fallon	1890	Cartlyle, Ill.
Tolle, C. J. T.	Kentucky	1815	Illinois	1847	Patoka	1890	
Low, J. W.	Kentucky		Sou. Illinois	1852	Preston, Kan.	1890	Preston, Kans.
Downey, A. L.	Indiana	1810	Illinois	1837	Marlow	1892	
Gillham, John	Illinois	1810	Illinois	1834	Sacramento	1892	
Johnson, T. N.	Illinois	1816	Sou. Illinois	1837	Verzenes	1891	
Casey, Lafayette	Illinois	1825	Sou. Illinois	1854	Centralia	1893	
Braunm, W. T.	Illinois	1832	Sou. Illinois	1885	Kinmundy	1892	Kinmundy, Ill.
Root, Edmund	Virginia	1832	Sou. Illinois	1873	Lebanon	1895	Lebanon, Ill.
Allyn, Robert	Connecticut	1817	New England	1842	Carbondale	1894	Carbondale, Ill.
Randle, Richard	Georgia	1798	Sou. Illinois	1853	Christian County	1895	
Miller, D. R.	Ohio	1861	So. Illinois	1892	Enfield	1895	
Earp, Joseph	England	1820	Sou. Illinois	1854	Lebanon	1894	Lebanon, Ill.
Hawk, J. L.	Kentucky	1820	Kentucky	1878	Jonesboro	1893	Jonesboro, Ill.
Waggoner, Elmer E	Illinois	1862	Sou. Illinois	1891	Stanton	1894	Godfrey, Ill.
Loeche, J. W.	Kentucky	1822	Ohio	1842	Kansas City, Kan.	1895	Fairfield, Ill.
Douthitt, Chas. T.	Indiana	1847	Sou. Illinois	1891	Patoka	1896	Patoka, Ill.
Thompson, J. B.	Maryland	1842	Sou. Illinois	1873	Salem	1896	Salem, Ill.
Blair, F. C.	Massachusetts	1822	Wisconsin	1857	Trinidad, Col.	1896	Trinidad, Colo.
Crenshaw, J. D.	Kentucky	1846	Kentucky	1874	Makanda	1896	Carbondale, Ill.
Cullom, G. W.	Illinois	1816	Sou. Illinois	1853	Avena	1897	St. Elmo, Ill.
Walker, Samuel	Illinois	1823	Sou. Illinois	1866	Cartlyle	1897	Cartlyle, Ill.
Field, D. W.	Illinois	1839	Sou. Illinois	1872	Indianapolis	1897	
Bliss, Alfred	Vermont	1811	Sou. Illinois	1854	Edingham	1899	Edingham, Ill.
Mapes, Charles	Ohio	1817	Indiana	1841	Henderson, Ky.	1898	Henderson, Ky.
Snell, Asa	Illinois	1827	Sou. Illinois	1857	Edwardsville	1898	Edwardsville, Ill.
Burkitt, W. L.	Illinois	1811	Sou. Illinois	1888	Becher City	1899	
McIntosh, J. W.	Indiana	1841	Sou. Illinois	1882	Grayville	1898	Grayville, Ill.
Van Cleve, Wm.	New Jersey	1834	Sou. Illinois	1861	Olney	1899	Olney, Ill.
Keith, Harry H.	Indiana	1826	Indiana	1855	Walshville	1900	
Joy, Ephraim	Illinois	1819	Illinois	1843	Centralia	1900	Mt. Carmel, Ill.
Manifold, Henry	Pennsylvania	1822	Sou. Illinois	1855	St. Louis, Mo.	1900	
Robinson, J. A.	Illinois	1815	Illinois	1849	Centralia	1900	Centralia, Ill.
Thurapp, J. A.	Ohio	1822	Sou. Illinois	1856	Vandalia	1901	Vandalia, Ill.
Franklin, J. W.	Kentucky	1837	Kentucky	1869	Pinekevyle	1901	Pinekevyle, Ill.
Bruer, W. B.	Indiana	1826	E. Indiana	1851	Tamara	1901	Tamara, Ill.
Gillham, J. D.	Illinois	1834	Sou. Illinois	1856	Centralia	1901	Centralia, Ill.
Waller, J. J.	Vermont	1819	Sou. Illinois	1866	Centralia	1900	Centralia, Ill.
Wallis, William	Ireland	1836	Sou. Illinois	1865	Lebanon	1901	Lebanon, Ill.
Harrer, L. A.	Illinois	1827	Sou. Illinois	1858	Mount Erie	1902	Mt. Erie, Ill.
Green, Silas	Ohio	1827	Kansas	1860	Steeleville	1901	Anna, Ill.
Ransom, Albert	New York	1826	Illinois	1850	Newton	1902	Newton, Ill.
Hale, Wm. G.	Illinois	1858	Sou. Illinois	1883	New Burnside	1902	Robinson, Ill.
Hormel, W. H.	Illinois	1863	St. Louis	1891	Coffeen	1902	Anaconda, Mo.
House, Michael	Illinois	1825	Sou. Illinois	1857	Greenville	1902	Greenville, Ill.
Owen, Wm. M.	Kentucky	1827	Sou. Illinois	1853	Fairfield	1902	Fairfield, Ill.
Kepley, S. O.	Indiana	1872	So. Illinois	1898	Sorinzer, N. M.	1903	Ingraham, Ill.
Ravenscroft, Wm.	England	1824	Indiana	1857	Owensboro, Ky.	1903	Olney, Ill.
Weeden, John	Illinois	1834	Sou. Illinois	1866	Bartley, Neb.	1904	
Davis, W. F.	Kentucky	1824	Sou. Illinois	1858	Bathany	1904	Sullivan, Ill.
Waggoner, G. W.	Tennessee	1820	Illinois	1851	Upper Alton	1905	Alton, Ill.
Pierce, B. R.	Kentucky	1828	Sou. Illinois	1855	Centralia	1905	Centralia, Ill.
Rutherford, J. P.	Illinois	1818	Sou. Illinois	1857	Hazerstown	1905	
Littell, S. A. J.	Indiana	1849	Sou. Illinois	1888	Mound City	1906	Mounds, Ill.
Leener, John	Ohio	1827	Sou. Illinois	1856	Nashville	1906	Nashville, Ill.
Reef, J. R.	Illinois	1838	Sou. Illinois	1868	Carbondale	1905	Carbondale, Ill.
Nall, J. W.	North Carolina	1819	Sou. Illinois	1855	St. Elmo	1906	St. Elmo, Ill.
Stauffer, Nelson	Illinois	1845	Sou. Illinois	1875	Ralston, Okla.	1906	Casey, Ill.
Morris, C. O.	Iowa	1866	Sou. Illinois	1897	Catlin	1906	
Wright, J. W.	Indiana	1848	Sou. Illinois	1872	St. Louis, Mo.	1906	Columbus, Ohio
Scawthon, G. W.	England	1833	Sou. Illinois	1867	Kinmundy	1907	Kinmundy, Ill.
Hampton, J. A.	Illinois	1835	Sou. Illinois	1874	Donnellson	1907	Donnellson, Ill.
King, M. L.	Kentucky	1820	Kentucky	1841	Albion	1906	Walnut Hill, Ill.
Eaton, T. A.	Kentucky	1825	Illinois	1850	Kansas City, Mo.	1907	Kansas City, Ks.
Bonner, C. W.	Indiana	1838	Sou. Illinois	1865	Long Beach, Cal.	1908	Long Beach, Cal.
Baker, C. E.	Ohio	1836	Sou. Illinois	1890	Mulberry Grove	1908	Mulberry Gr., Ill.

ROLL OF THE DEAD

ROLL OF THE DEAD (Continued)
Southern Illinois Conference—Methodist Episcopal Church

NAME	NATIVITY		ENTERED TRAVELING CON.		DECEASED		PLACE OF BURIAL
	Where	When	Conference	When	Where	When	
McGriff, J. R.	Pennsylvania	1832	Illinois	1867	Olney	1908	Olney, Ill.
Utley, B. F.	Illinois	1872	Sou. Illinois	1897	Mound City	1908	Beknap, Ill.
Grupe, F. W.	Illinois	1882	Sou. Illinois	1904	Marissa	1908	Marissa, Ill.
Jewel, S. K.	Illinois	1873	Michigan	1903	Mason	1910	Evanston, Ill.
Lingenfelter, C. D.	Illinois	1824	Sou. Illinois	1854	Clay City	1910	Clay City, Ill.
Lingenfelter, V. D.	Illinois	1829	Sou. Illinois	1854	Gonzales, Tex.	1911	Mt. Carmel, Ill.
Van Houton, A. W.	Indiana	1838	Sou. Illinois	1882	Salem	1911	Salem, Ill.
Sears, Hiram	Ohio	1823	Ill. Conf.	1851	Vandalia	1911	Vandalia, Ill.
Oglesby, D.	Illinois	1825	Sou. Illinois	1854	Richview	1911	Richview, Ill.
Nash, Calloway	Tennessee	1840	Sou. Illinois	1865	Los Angeles, Cal.	1910	Jerseyville, Ill.
Schaeffer, G. L.	Illinois	1852	Sou. Illinois	1887	Chester	1911	Chester, Ill.
Thomson, F. L.	Tennessee	1841	Sou. Illinois	1866	Pineknayville	1911	Metropolis, Ill.
Crow, Nathaniel	Illinois	1851	Sou. Illinois	1879	Fairfield	1912	McLeansboro, Ill.
Margrave, W. D.	Illinois	1852	Sou. Illinois	1894	Herrii	1912	Vienna, Ill.
Bennett, J. H.	Tennessee	1844	Sou. Illinois	1881	Eldorado	1911	Eldorado, Ill.
Tilroe, William	Holland	1836	Sou. Illinois	1867	Robinson	1911	Bone Gap, Ill.
Steves, H. L.	New York	1858	East Ohio	1882	Benton	1912	LaGrange, Ohio
Tennyson, J. W.	Illinois	1860	Sou. Illinois	1890	Olney	1912	Olney, Ill.
McMorrow, Wm.	Virginia	1823	Sou. Illinois	1867	Mulberry Grove	1911	Mulberry Grove, Ill.
Cunningham, J. L.	Tennessee	1842	Sou. Illinois	1876	St. Louis, Mo.	1911	Edwardsville, Ill.
Davis, T. D.	Virginia	1842	Sou. Illinois	1867	Mt. Vernon	1914	Mt. Vernon, Ill.
Proctor, A. G.	Illinois	1856	Sou. Illinois	1897	Chicago	1915	Equality, Ill.
Beckett, C. A.	Indiana	1860	Sou. Illinois	1883	Chicago	1915	Richmond, Ind.
Dewhurst, A.	Illinois	1860	Sou. Illinois	1887	Selma, Cal.	1915	
Scarritt, J. A.	Illinois	1827	Illinois	1851	Alton	1916	Alton, Ill.
Barnes, E.	Kentucky	1848	Kentucky	1874	Chautaugus, Ill.	1916	Medora, Ill.
Hudman, T. H.	Pennsylvania	1829	Cincinnati	1864	Lebanon	1916	Lebanon, Ill.
Mulvaney, J. M.	Indiana	1861	Sou. Illinois	1886	Anna	1915	Fairfield, Ill.
Laughlin, R. W.	Kentucky	1831	Sou. Illinois	1855	Tunnel Hill	1917	Vienna, Ill.
Cross, W. A.	Illinois	1850	M. E. South	1872	Collinsville	1917	Bellevue, Ill.
Carsou, William	Ireland	1848	Sou. Illinois	1889	Lawrenceville	1916	Sumner, Ill.
Ewers, M. H.	Ohio	1850	Illinois	1882	Chicago	1917	Ramsey, Ill.
McKnight, H. E.	Illinois	1875	Sou. Illinois	1909	Mt. Vernon	1917	Noble, Ill.
Yungling, J. P.	Virginia	1840	Sou. Illinois	1874	Gardena, Cal.	1918	
Thrall, L. W.	Illinois	1850	Sou. Illinois	1872	DuQuoin	1918	Lebanon, Ill.
Harris, Albert	Indiana	1852	Sou. Illinois	1885	Sparta	1919	Sparta, Ill.
Jones, J. H.	England	1860	Sou. Illinois	1882	Eldorado	1919	Metropolis, Ill.
Wilson, G. S.	Illinois	1882	Sou. Illinois	1915	Mt. Vernon	1919	Mt. Vernon, Ill.
Coppage, R. T.	Indiana	1890	Sou. Illinois	1913	Sullivan, Ind.	1919	Sullivan, Ind.
Seehrest, Sylvester	Illinois	1886	Sou. Illinois	1915	Dahlgren	1920	Mt. Vernon, Ill.
Peake, T. D. W.	Ohio	1841	Cincinnati	1869	LaGrange	1920	Pt Atkinson, Wis.
Sabine, C. W.	Ohio	1837	Sou. Illinois	1869	Murphysboro	1920	Murphysboro, Ill.
Ilopper, W. J.	Ohio	1863	Sou. Illinois	1887	Mt. Vernon	1920	Mt. Vernon, Ill.
Ravenscroft, J. B.	England	1836	Sou. Illinois	1867	Albion	1920	Albion, Ill.
Dew, J. P.	Virginia	1836	Indiana	1859	Kansas City, Mo.	1920	Kansas City, Mo.
Phillips, C. R.	Illinois	1861	Sou. Illinois	1902	Herrin	1920	Mt. Vernon, Ill.
Boyer, J. J.	Pennsylvania	1839	Sou. Illinois	1868	Xenia	1921	Xenia, Ill.
Walker, L. S.	Illinois	1829	Sou. Illinois	1857	Richview	1921	Richview, Ill.
Ford, J. H.	Kentucky	1850	Kentucky	1879	Lewisburg, Ky.	1921	Lewisburg, Ky.
Cole, L. E.	Massachusetts	1847	Sou. Illinois	1881	Lacombe, Can.	1922	
Huntberry, Wm.	Ohio	1861	Sou. Illinois	1907	Mt. Erie	1922	Mt. Erie, Ill.
Wondley, R. D.	North Carolina	1848	White River	1881	St. Louis, Mo.	1922	Lebanon, Ill.
Gannaway, W. H.	Illinois	1844	Sou. Illinois	1871	St. Joseph, Mo.	1922	Rogers, Ark.
Hearn, P. H.	Illinois	1861	Sou. Illinois	1907	Salem	1922	Salem, Ill.
Reid, J. Y.	Kentucky	1851	Sou. Illinois	1885	Marion	1922	Enfield, Ill.
Orr, J. C.	Kentucky	1845	Kentucky	1872	Graves Co., Ky.	1922	Mayfield, Ky.
Kemper, S. W.	Indiana	1868	Sou. Illinois	1904	Ullin	1922	Jonesboro, Ill.
Groves, S. P.	Ohio	1836	Sou. Illinois	1859	Nashville	1922	Nashville, Ill.
Harris, D. T.	Illinois	1851	Sou. Illinois	1889	Bunker Hill	1922	Bunker Hill, Ill.
Campbell, C. W.	Indiana	1851	Austin	1886	Lake Charles, La.	1922	L. Charles, La.
Wharton, V. L.	Illinois	1896	Sou. Illinois	1920	Oonnellson	1922	Mason, Ill.
Wilkin, L. C.	Illinois	1856	Sou. Illinois	1891	Robinson	1922	Robinson, Ill.
Powis, William	England	1847	Kentucky	1880	Olney	1922	Olney, Ill.
McCurdy, Wm.	Pennsylvania	1859	Detroit	1889	Emporia, Kan.	1924	Emporia, Kans.
Cisna, W. C.	Indiana	1854	Sou. Illinois	1904	West Liberty	1924	Boonville, Ind.
McKown, M. C.	Indiana	1847	Indiana	1882	Vincennes, Ind.	1925	Greenville, Ind.
Britton, J. W.	Ohio	1855	Sou. Illinois	1883	Mattoon	1925	Bone Gap, Ill.
Perrin, D. A.	Canada	1839	Kansas	1870	Normal	1925	Bloomington, Ill.
Baker, D. W.	Illinois	1854	Sou. Illinois	1891	McLeansboro	1925	Equality, Ill.
Flint, J. W.	Illinois	1849	Sou. Illinois	1875	Madison, Wis.	1926	Lebanon, Ill.
Vandaveer, Albert	Illinois	1850	Sou. Illinois	1875	Chandler, Tex.	1926	Chandler, Tex.
Clark, O. H.	England	1838	Sou. Illinois	1859	East St. Louis	1926	Lebanon, Ill.

SOUTHERN ILLINOIS CONFERENCE

ROLL OF THE DEAD (Continued)

Southern Illinois Conference—Methodist Episcopal Church

NAME	NATIVITY		ENTERED TRAVELING CON.		DECEASED		PLACE OF BURIAL
	Where	When	Conference	When	Where	When	
Jackson, J. W.	Indiana	1813	Sou. Illinois	1882	Oblong	1927	Worthington, Ind.
Cooksey, N. B.	Illinois	1816	Sou. Illinois	1875	Olney	1927	Olney, Ill.
Thero, Samuel	Iowa	1871	Iowa	1892	East St. Louis	1927	Stamton, Ill.
Bradley, W. R.	Illinois	1850	Sou. Illinois	1882	Detroit, Mich.	1927	Kimmundy, Ill.
Van Treese, F. M.	Indiana	1844	Sou. Illinois	1867	San Jose, Cal.	1927	Lebanon, Ill.
Dame, G. W.	Kentucky	1871	Kentucky	1907	Clay, Ky.	1928	Clay, Ky.
McCracken, J. E.	Illinois	1861	Sou. Illinois	1894	Kane	1928	Ramsey, Ill.
McClain, T. B.	Illinois	1887	Sou. Illinois	1913	Lawrenceville	1928	Lawrenceville, Ill.
Hoar, B. A.	Ohio	1850	Sou. Illinois	1883	Anna	1928	Anna, Ill.
Berst, S. D.	Illinois	1874	Sou. Illinois	1906	Bone Gap	1929	Fairfield, Ill.
Shepherd, Ernest	England	1876	Sou. Illinois	1922	Central City	1929	Bloomington, Ind.
Huffman, J. T.	Illinois	1847	Sou. Illinois	1884	Lawrenceville	1929	St. Louis, Mo.
Neumeyer, C. A.	Missouri	1873	St. L. German	1900	St. Louis, Mo.	1929	Gordonville, Mo.
Yingst, Adam	Pennsylvania	1845	Sou. Illinois	1887	St. Petersburg, Fla.	1929	
Seed, G. A.	Illinois	1850	Sou. Illinois	1877	Lawrenceville	1929	Bridgeport, Ill.
Hall, Chas. W.	Illinois	1881	Sou. Illinois	1907	Brighton	1929	Alton, Ill.
Cates, Theodore	Illinois	1859	Sou. Illinois	1893	Alton	1929	Dahlgren, Ill.
Smith, Laurence	Illinois	1857	Sou. Illinois	1890	Pittsburgh, Pa.	1930	Carbondale, Ill.
Besse, Chas. B.	Maine	1841	East Maine	1869	Goshen, N. Y.	1930	Orrington, Me.
Edwards, W. W.	Illinois	1853	Sou. Illinois	1883	Springfield, Ill.	1930	
Bovard, C. E.	Illinois	1863	Sou. Illinois	1889	Grandview	1931	Mason, Ill.
Smith, S. S.	Illinois	1870	Sou. Illinois	1892	Eldorado	1931	Big Prairie, Ill.
McNabb, Jas. H.	Ohio	1875	Arkansas	1911	Friendsville	1931	Vergennes, Ill.
Deweese, J. W.	Kentucky	1850	Kentucky	1892	Karnak	1931	Olive Br'ch, Ill.
Mank, Lovell Rouse	Kentucky	1869	St. Louis	1898	St. Louis	1931	St. Louis, Mo.
Montgomery, E. E.	Indiana	1872	Sou. Illinois	1910	Carbondale, Ill.	1931	Oakland Co., Ind
Crouse, Eli	Illinois	1887	Sou. Illinois	1911	Albion, N. M.	1932	Roswell, N. M.
Cramp, Lemuel	Illinois	1838	Sou. Illinois	1875	Brighton, Ill.	1932	Lebanon, Ill.
Hicks, A. N.	Illinois	1878	Sou. Illinois	1924	Makanda	1932	Karnak, Ill.
Struebing, Carl J.	Missouri	1885	Missouri	1915	Alma, Ill.	1932	Pacific, Mo.
Davis, John H.	Illinois	1860	Sou. Illinois	1897	Johnson City	1933	Benton, Ill.
Morgan, S. A.	Kentucky	1875	Sou. Illinois	1911	Steelyville	1933	Jonesboro, Ill.
Cummins, J. S.	Illinois	1863	Arkansas	1893	Centralia	1933	Metropolis, Ill.
Dee, J. G.	Illinois	1851	Sou. Illinois	1879	St. Louis	1933	Lebanon, Ill.
Carroll, Ewin T.	Indiana	1871	Sou. Illinois	1903	St. Louis, Mo.	1933	Greenville, Ill.
Murkin, John T.	North Carolina	1851	Sou. Illinois	1887	Mt. Vernon, Ill.	1933	Mt. Vernon, Ill.
Hussong, Daniel W.	Illinois	1872	Sou. Illinois	1924	Carbondale, Ill.	1933	Edwardsville, Ill.
Schutz, William	Germany	1847	S. W. German	1871	Springfield, Ill.	1934	St. Louis, Mo.
Shaddrick, John D.	Illinois	1870	Sou. Illinois	1899	Anna, Ill.	1934	Anna, Ill.
Hall, James	Illinois	1865	Sou. Illinois	1897	Troy, Ill.	1934	Troy, Ill.
Hiser, Henry Orrin	Illinois	1848	Sou. Illinois	1888	Lawrenceville	1934	Fairfield, Ill.
Cudlipp, John H.	England	1864	Detroit	1887	Portland, Ore.	1935	Portland, Ore.
Atchison, Charles	Tennessee	1816	Tennessee	1874	Carbondale, Ill.	1935	Eldorado, Ill.
Smith, J. W.	Minnesota	1857	Kentucky	1889	Mt. Vernon, Ill.	1935	Mt. Vernon, Ill.
Farmer, Zelah J.	Illinois	1860	Sou. Illinois	1895	Mt. Vernon, Ill.	1936	Mt. Vernon, Ill.
Markman, O. L.	Illinois	1876	Sou. Illinois	1888	Upland, Calif.	1936	Upland, Calif.
Morris, W. T.	Illinois	1876	Sou. Illinois	1904	Benton, Ill.	1936	Benton, Ill.
Maxfield, O. O.	Tennessee	1853	Sou. Illinois	1880	Metropolis, Ill.	1936	Metropolis, Ill.
Albrecht, Samuel	Illinois		Sou. Illinois	1908	Robinson, Ill.	1936	Lawrenceville, Ill.
Sprag, C. H.	Illinois	1861	Illinois	1890	Hoylton, Ill.	1936	Mt. Vernon, Ill.
Kinison, J. C.	Illinois	1862	Sou. Illinois	1895	Wood River, Ill.	1937	Lawrenceville, Ill.
Davidson, J. H.	Kansas	1858	Sou. Illinois	1889	Mt. Vernon, Ill.	1937	Mt. Vernon, Ill.
Martin, T. A.	Illinois	1876	Sou. Illinois	1913	Carbondale, Ill.	1938	Eddyville, Ill.
Cullison, C. C.	Alabama	1890	Sou. Illinois	1911	Farina, Ill.	1938	Elkville, Ill.
Whitzel, G. M.	Illinois	1874	Sou. Illinois	1908	Litchfield, Ill.	1938	Bridgeport, Ill.
	Ohio	1846	Sou. Illinois	1872	Hutchinson, Kans.	1938	

ROLL OF THE DEAD (Continued)

Illinois Conference of the Methodist Episcopal Church, South

Name	Entered Trav. Con.	De- ceased	Name	Entered Trav. Con.	De- ceased
Sanford, David	1867	1868	Westcott, J. W.	1867	1907
Nance, F. P.	1868	1871	Craig, J. N.	1889	1908
Halcomb, H. G.	1872	1874	Pressley, C. J.	1895	1910
Hawkins, T. C.	1871	1875	Clauson, G. T.	1881	1910
Deeds, T. D.	1867	1875	Jones, G. W.	1880	1910
Thurman, W. L.	1871	1878	Brown, J. D. R.	1883	1911
Cohagan, M. R.	1867	1878	Nelson, W. H.	1882	1911
McGrew, J. M.	1877	1880	Spenny, W. M.	1892	1913
Tucker, J. R.	1878	1881	Spicer, F. W.	1901	1916
Davis, A. J.	1867	1882	Lane, Joseph	1910	1916
Blundell, W. C.	1870	1882	Baker, L. S.	1915	1918
Ragsdale, T. M.	1869	1882	Hocker, A. D.	1870	1919
Henson, C. A.	1880	1882	Haug, E. J.	1919	1921
Meyers, Samuel	1867	1883	Crooks, J. D.	1880	1921
Henrick, R. A.	1883	1884	Williams, A. T.	1920	1921
Bell, J. R.	1882	1886	Ashbey, D. W.	1898	1923
Ward, T. R.	1880	1888	Smith, C. S.	1888	1923
Sullivan, C. B.	1886	1888	Blaylock, W. D.	1882	1924
Hester, B. R.	1867	1888	Watts, R. J.	1894	1924
Murchinson, Colin	1868	1889	Williams, J. W.	1892	1925
Wamsley, T. E.	1860	1890	Cox, M. A.	1908	1926
Hensley, J. F.	1873	1894	Charlton, H. J.	1889	1926
Dycus, S. L.	1895	1896	Brown, J. L.	1925	1927
Mayhew, C. C.	1874	1896	Green, G. W.	1910	1927
Toole, W. M.	1895	1897	Stickney, A. M.	1911	1931
Holt, R. P.	1877	1899	Garrett, J. E.	1888	1935
Allen, J. N.	1851	1900	Ballarby, T. H.	1903	1936
Reed, Herbert	1882	1900	Henley, Curwen	1901	1937
Rogers, Theodore	1877	1904	Atkins, W. F.	1910	1938
Rogers, A. F.	1870	1905	Murphy, Hodge	1909	1938
Lewis, I. H.	1878	1905	Purdue, R. F.	1922	1939

SOUTHERN ILLINOIS CONFERENCE

ROLL OF THE DEAD (Continued)

Illinois Annual Conference of the Methodist Protestant Church

Name	Deceased	Name	Deceased
Bennett, Thomas	1840	Kezereta, S. P.	1893
Bloom, John	1840	Brook, John	1893
Simms, James	1844	Wood, Isaac	1893
Harmes, O.	1844	Gray, Cornelius	1894
Underwood, James	1846	Robertson, W. H.	1896
Payton, James	1848	Turner, Sterling	1896
Johnson, Moses T.	1848	Williams, W. W.	1896
Williamson, John	1852	Nickens, E. G. C.	1896
Witherspoon, Frederick	1854	Atkinson, A.	1897
Parker, Chas.	1855	Strong, P. J.	1897
Ray, James	1855	Ross, Wm.	1897
Dickerson, Aaron	1857	Widney, A. H.	1900
England, W.	1858	Page, J. A. J.	1901
Stafford, A. D.	1859	Browning, Z. C.	1902
Bailey, Peyton	1859	Reichard, John A.	1902
Edmonson, James	1861	Farroth, W. H.	1903
Tavis, H.	1864	Burdett, Miller	1904
Sanford, Daniel	1864	Wilson, J. A.	1904
Ford, J. M.	1864	Bolton, W. B.	1904
Yarnell, Peter	1865	Briden, George	1905
Paulk, John K.	1865	Bayles, G. W.	1907
Miller, Jonathan	1865	Weems, J. A.	1908
Mack, W. B.	1866	Howard, H. A.	1911
Williams, Jeremiah S.	1869	Kidd, J. W.	1912
Tunnelson, F. S.	1869	Swenk, J. A.	1912
Benner, B. J.	1869	Reed, M.	1914
Compton, William	1870	Mayall, Jas. Madison	1915
Martin, William E.	1870	Kittle, Silas	1916
Lytle, William	1873	Roderick, Samuel	1916
Boston, Joshua L.	1874	Wright, Owen	1916
Wallace, James	1874	Langley, J. M.	1917
Ast, William	1875	Hall, D. T.	1917
Crawford, H.	1876	Palmer, G. O.	1917
Quinn, W. H. T.	1876	Reed, J. G.	1917
Redman, John	1876	McClain, Neal	1917
Shaw, James	1877	Mendelhall, A. G.	1918
Tavis, William	1878	Anthony, Joseph	1919
Cox, Isaac	1878	Cox, Oliver	1919
Handy, Madison	1878	Ward, William	1920
Jared, Moses	1879	Kelly, Thomas J.	1923
Farris, Wm. H.	1879	Pacey, Richard	1923
Hall, Jerry	1879	Thompson, T. H.	1923
Feathers, Jacob O.	1883	Green, J. D.	1923
Smith, R. T.	1884	Christy, A. J.	1924
Burns, Robert	1884	Rees, E. J.	1924
Collins, James	1885	Sims, S. S.	1925
Ipton, W. W.	1885	Turney, D. B.	1926
Fradenberg, Isaac	1886	Haverfield, I. T.	1926
Gregory, T. J.	1886	Olmsted, A. J.	1927
Howland, James	1886	Fox, R. E.	1929
Middleton, W. M.	1887	Harris, D. M.	1930
Widney, H. S.	1887	Darnell, A.	1931
Johnston, J. P.	1887	Bunton, N.	1931
McCormick, Daniel	1887	Worrell, John Knox	1933
Wright, Richard	1889	Larson, Bertha M.	1934
Bolton, J. C.	1889	Sheets, W. T.	1936
Fowler, Jacob	1889	Starr, Lee Ann, D. D.	1937
Dowd, Fayette	1891	Kidd, L. S.	1937
Waite, Daniel	1892	Benham, R. K.	1938
McLaughlin, John	1892	Rogier, F. L.	1939
Snyder, D. H.	1892	Day, J. I.	1939
Manning, Hiram	1893		

ROLL OF THE DEAD (Continued)

SOUTHERN ILLINOIS CONFERENCE OF THE METHODIST CHURCH

MEMBERS OF THE CONFERENCE

"He being dead, yet speaketh"

NOTE: Any information that will help to perfect this Record will be appreciated by the Secretary.

NAME	NATIVITY		ENTERED TRAVELING CON.		DECEASED		PLACE OF BURIAL
	Where	When	Conference	When	Where	When	
Merrick, Henry L.....	Illinois	1864	Sou. Illinois	1874	Boyle, Miss.	1909	Boyle, Miss.
Froeschle, David.....	Ohio	1864	St. L. German	1886	Santa Ana, Calif.	1939	Santa Ana, Cal.
Latham, F. M.....	Illinois	1880	Sou. Illinois	1905	Ocallala, Neb.	1939	McLeansboro, Ill.
Porter, L. W.....	Illinois	1869	Sou. Illinois	1893	Palestine, Ill.	1939	Lawrenceville, Ill.
Taylor, J. A.....	Kentucky	1852	Sou. Illinois	1890	Benton, Ill.	1939	Benton, Ill.
Loar, M. H.....	Illinois	1809	Sou. Illinois	1894	St. Louis, Mo.	1939	Carbondale, Ill.
Keisling, Willard.....	Illinois	1855	Sou. Illinois	1888	Jacksonville, Fla.	1939	Jacksonville, Fla.
Batson, B. H.....	Illinois	1888	Sou. Illinois	1910	Oblong, Ill.	1940	Carbondale, Ill.
Humphrey, Geo. W.....	Illinois	1875	St. L. German	1902	Alton, Ill.	1940	Alton, Ill.
Meek, N. J.....	Illinois	1866	Meth. P. C.	1917	Urbana, Ill.	1941	Iola, Ill.
Hanks, G. W.....	Illinois	1872	Sou. Illinois	1900	Eldorado, Ill.	1941	Burnt Prairie, Ill.
Free, O. H.....	Illinois	1885	M. E. C. So. Ill.	1918	DuQuoin, Ill.	1941	Centralia, Ill.
Barnett, C. S.....	Illinois	1880	Sou. Illinois	1919	Cook Co., Ill.	1941	West Frankfort, Ill.
Bell, J. A.....	Indiana	1859	Sou. Illinois	1907	Mt. Vernon, Ill.	1942	Mt. Vernon, Ill.
Calvert, Greentee.....	New York	1856	Sou. Illinois	1886	Lawrenceville, Ill.	1942	Lawrenceville, Ill.
Nickerson, J. E.....	Ohio	1852	Sou. Illinois	1885	San Diego, Cal.	1942	San Diego, Cal.
Watson, J. P.....	Indiana	1850	Sou. Illinois	1891	Alma, Ill.	1942	Alma, Ill.
Tucker, J. G.....	Indiana	1868	Sou. Illinois	1890	Robinson, Ill.	1942	Fairfield, Ill.
Jackson, Marion.....	Illinois	1870	Sou. Illinois	1904	Mt. Vernon, Ill.	1942	Mt. Vernon, Ill.
Wilson, T. J.....	Illinois	1865	Sou. Illinois	1920	Alton, Ill.	1942	Alton, Ill.
Fahnestock, W. J.....	Illinois	1879	Sou. Illinois	1909	Bridgeport, Ill.	1945	Bridgeport, Ill.
Shumard, Charles D.....	Illinois	1858	Sou. Illinois	1885	Mt. Carmel, Ill.	1945	Mt. Carmel, Ill.
Sipfle, William F.....	Illinois	1857	St. L. German	1882	Edwardsville, Ill.	1943	Edwardsville, Ill.
Heyer, Henry.....	Illinois	1882	Sou. Illinois	1919	Brown, Ill.	1943	Brighton, Ill.
Corzine, C. F.....			Sou. Illinois	1919	Madison, Illinois	1943	Illinois
Shafer, J. E.....	Ohio	1867	Sou. Illinois	1901	Marengo, Indiana	1943	Allendale, Ind.
Woolverton, J. L.....	Tennessee	1873	St. Louis	1911	Carbondale, Illinois	1944	Missouri
Johnston, J. B.....	Indiana	1863	Indiana	1896	Gradena, California	1944	Los Angeles, Calif.
Ferrell, A. A.....		1878	Sou. Illinois	1921		1944	ardin Co., Illinois
Lamp, Cletus L.....	Illinois	1904	Sou. Illinois	1928	E. St. Louis, Ill.	1945	Flora, Illinois
Tempel, Henry A.....	Missouri	1866	St. L. German	1895	St. Louis, Mo.	1945	St. Louis, Mo.
Terhune, Willard Ira.....	Indiana	1874	Sou. Illinois	1903	Fairfield, Illinois	1945	Oblong, Illinois
Hall, Geo. H.....	Illinois	1875	Sou. Illinois	1906	St. Francisville, Ill.	1946	St. Francisville, Ill.
Kapp, Jacob.....	Penn	1866	Sou. Illinois	1923	Mt. Vernon, Ill.	1946	Mulberry Grove, Ill.
Miller, Henry Fred.....	Germany	1860	St. Louis Ger.	1884	Nashville, Ill.	1946	Nashville, Ill.
Howe, Robert R.....	Illinois	1883	Sou. Illinois	1920	Greenville, Ill.	1946	Greenville, Ill.
Vise, Leonard F.....	Illinois	1892	Sou. Illinois	1924	St. Louis, Mo.	1946	Louisville, Ill.
Harmon, Josiah G.....	Illinois	1856	Sou. Illinois	1884	Lawrenceville, Ill.	1946	Louisville, Ill.
Idel, Henry.....	Missouri	1874	St. L. German	1901	Huegley, Ill.	1946	North Prairie, Ill.
Poole, William H.....	Illinois	1863	Sou. Illinois	1890	Edwardsville, Ill.	1947	Edwardsville, Ill.
Dunn, George A.....	Illinois	1876	Sou. Illinois	1907	Metropolis, Ill.	1947	Reevesville, Ill.
MacVey, William P.....	Ohio	1873	Ohio	1892	Carbondale, Ill.	1947	Carbondale, Ill.
Ransom, Albert R.....	Illinois	1885	Sou. Illinois	1907	Eldorado, Ill.	1947	Newton, Ill.

IX

SESSIONS OF CONFERENCES

A. SOUTHERN ILLINOIS CONFERENCE OF THE METHODIST EPISCOPAL CHURCH

For the first seven years of the Conference the Secretary or the assistant did the work
of the Statistician

No.	Date	Place	Bishop	Secretary	Statistician
1	Oct. 17, 1852.	Belleville.....	E. R. Ames.....	J. Leaton.....
2	Oct. 20, 1853.	Mount Carmel.....	L. Scott.....	J. Leaton.....
3	Sept. 27, 1854.	Mount Vernon.....	E. R. Ames.....	J. Leaton.....
4	Sept. 26, 1855.	Alton.....	E. S. Janes.....	J. Leaton.....
5	Oct. 1, 1856.	Salem.....	M. Simpson.....	J. Leaton.....
6	Sept. 23, 1857.	Lebanon.....	L. Scott.....	M. Shepherd.....
7	Oct. 6, 1858.	Olney.....	T. A. Morris.....	M. Shepherd.....
8	Sept. 29, 1859.	Ricaview.....	E. R. Ames.....	M. Shepherd.....	J. Leeper
9	Oct. 17, 1860.	Bunker Hill.....	M. Simpson.....	M. Shepherd.....	J. Leeper
10	Oct. 3, 1861.	Salem.....	E. S. Janes.....	J. Leeper.....	J. D. Gillham
11	Oct. 1, 1862.	Alton.....	E. R. Ames.....	J. W. Caldwell.....	J. W. Nall
12	Sept. 23, 1863.	Mount Carmel.....	O. C. Baker.....	J. W. Caldwell.....	J. W. Nall
13	Sept. 23, 1864.	Belleville.....	E. S. Janes.....	J. W. Caldwell.....	J. W. Nall
14	Sept. 27, 1865.	Olney.....	L. Scott.....	J. W. Caldwell.....	J. W. Nall
15	Sept. 19, 1866.	Centralia.....	E. Thompson.....	R. Allyn.....	J. W. Lane
16	Sept. 25, 1867.	Litchfield.....	E. R. Ames.....	J. W. Caldwell.....	J. W. Lane
17	Sept. 10, 1868.	DuQuoin.....	E. S. Janes.....	J. W. Caldwell.....	J. W. Lane
18	Sept. 15, 1869.	Vandalia.....	E. Thompson.....	R. Allyn.....	J. W. Lane
19	Sept. 14, 1870.	Lebanon.....	M. Simpson.....	R. Allyn.....	J. W. Lane
20	Sept. 27, 1871.	Cairo.....	L. Scott.....	R. Allyn.....	J. W. Lane
21	Oct. 2, 1872.	Mount Vernon.....	T. Bowman.....	R. Allyn.....	J. P. Dew
22	Oct. 1, 1873.	Jerseyville.....	I. M. Wiley.....	R. Allyn.....	T. H. Herdman
23	Sept. 23, 1874.	Mount Carmel.....	L. Scott.....	R. Allyn.....	J. Harris
24	Sept. 8, 1875.	Centralia.....	R. S. Foster.....	T. H. Herdman.....	J. Harris
25	Sept. 13, 1876.	Olney.....	M. Simpson.....	T. H. Herdman.....	J. Harris
26	Sept. 27, 1877.	Mount Vernon.....	J. T. Peck.....	T. H. Herdman.....	W. Wallis
27	Sept. 25, 1878.	Alton.....	S. M. Merrell.....	T. H. Herdman.....	W. Wallis
28	Sept. 10, 1879.	Salem.....	E. G. Andrews.....	T. H. Herdman.....	W. Wallis
29	Sept. 1, 1880.	Fairfield.....	C. D. Foss.....	T. H. Herdman.....	W. Wallis
30	Aug. 31, 1881.	Greenville.....	J. F. Hurst.....	T. H. Herdman.....	E. A. Hoyt
31	Sept. 20, 1882.	Mount Vernon.....	M. Simpson.....	F. M. Van Treese.....	E. A. Hoyt
32	Sept. 19, 1883.	Belleville.....	T. Bowman.....	F. M. Van Treese.....	E. A. Hoyt
33	Sept. 24, 1884.	Fairfield.....	R. S. Foster.....	F. M. Van Treese.....	E. A. Hoyt
34	Sept. 24, 1885.	Edwardsville.....	W. X. Ninde.....	F. M. Van Treese.....	E. A. Hoyt
35	Sept. 23, 1886.	Vandalia.....	J. M. Walden.....	O. H. Clark.....	E. A. Hoyt
36	Sept. 13, 1887.	Olney.....	C. D. Foss.....	O. H. Clark.....	J. W. Van Cleave
37	Sept. 26, 1888.	East St. Louis.....	J. P. Newman.....	O. H. Clark.....	J. W. Van Cleave
38	Oct. 9, 1889.	Carbondale.....	S. M. Merrell.....	O. H. Clark.....	J. W. Van Cleave
39	Oct. 1, 1890.	Mount Carmel.....	T. Bowman.....	O. H. Clark.....	J. W. Van Cleave
40	Sept. 23, 1891.	Mount Vernon.....	H. W. Warren.....	O. H. Clark.....	J. G. Dee
41	Sept. 28, 1892.	Belleville.....	R. S. Foster.....	J. W. Van Cleave.....	J. G. Dee
42	Sept. 26, 1893.	Flora.....	C. H. Fowler.....	J. W. Van Cleave.....	J. Y. Reid
43	Sept. 26, 1894.	McLeansboro.....	W. F. Mallieu.....	J. W. Van Cleave.....	J. Y. Reid
44	Sept. 19, 1895.	Metropolis.....	L. W. Joyce.....	J. W. Van Cleave.....	J. Y. Reid
45	Sept. 16, 1896.	Jerseyville.....	J. N. Fitzgerald.....	J. W. Van Cleave.....	J. Y. Reid
46	Sept. 22, 1897.	Mount Vernon.....	S. M. Merrell.....	J. W. Van Cleave.....	J. Y. Reid
47	Oct. 5, 1898.	DuQuoin.....	D. A. Goodsell.....	J. W. Van Cleave.....	J. Y. Reid
48	Sept. 27, 1899.	Mount Carmel.....	E. G. Andrews.....	J. W. Van Cleave.....	J. Y. Reid
49	Sept. 26, 1900.	Edwardsville.....	W. X. Ninde.....	F. L. West.....	J. C. Kinison
50	Sept. 18, 1901.	Alton.....	J. N. Fitzgerald.....	C. D. Shumard.....	J. C. Kinison
51	Sept. 24, 1902.	Fairfield.....	J. H. Vincent.....	C. D. Shumard.....	J. C. Kinison
52	Sept. 23, 1903.	Mount Vernon.....	J. M. Walden.....	J. W. Cummins.....	J. C. Kinison
53	Sept. 28, 1904.	E. St. Louis.....	C. C. McCabe.....	J. W. Cummins.....	J. C. Kinison
54	Sept. 27, 1905.	Vandalia.....	D. H. Moore.....	J. W. Cummins.....	J. C. Kinison
55	Sept. 19, 1906.	Mount Carmel.....	D. A. Goodsell.....	J. C. Kinison.....	L. W. Porter
56	Sept. 18, 1907.	McLeansboro.....	E. Cranston.....	J. C. Kinison.....	L. W. Porter
57	Sept. 16, 1908.	McLeansboro.....	F. M. Bristol.....	J. C. Kinison.....	L. W. Porter
58	Sept. 22, 1909.	Centralia.....	H. Spellmeyer.....	J. C. Kinison.....	L. W. Porter
59	Sept. 28, 1910.	Olney.....	W. F. McDowell.....	J. C. Kinison.....	G. R. Goodman
60	Sept. 20, 1911.	E. St. Louis.....	W. F. McDowell.....	J. C. Kinison.....	G. R. Goodman
61	Sept. 25, 1912.	Cairo.....	C. W. Smith.....	J. C. Kinison.....	G. R. Goodman
62	Sept. 24, 1913.	Murphysboro.....	C. W. Smith.....	J. C. Kinison.....	A. R. Ransom

SESSIONS OF CONFERENCES

(a) Southern Illinois Conference of the Methodist Episcopal Church

No.	Date	Place	Bishop	Secretary	Statistician
63	Sept. 22, 1914.....	Lawrenceville.....	W. P. Thirkield..	J. C. Kinison.....	A. R. Ransom
64	Sept. 22, 1915.....	Mount Vernon....	W. P. Thirkield..	Z. J. Farmer.....	A. R. Ransom
65	Oct. 4, 1916.....	Robinson.....	Wm. A. Quayle..	Z. J. Farmer.....	A. R. Ransom
66	Oct. 3, 1917.....	Marion.....	Wm. A. Quayle..	Z. J. Farmer.....	H. B. Shoaff
67	Oct. 2, 1918.....	Greenville.....	R. J. Cook.....	C. D. Shumard..	H. B. Shoaff
68	Oct. 1, 1919.....	Mt. Carmel.....	Wm. A. Quayle..	C. D. Shumard..	H. B. Shoaff
69	Sept. 29, 1920.....	Metropolis.....	Wm. A. Quayle..	C. D. Shumard..	H. B. Shoaff
70	Sept. 21, 1921.....	Mount Vernon....	J. F. Berry.....	C. D. Shumard..	L. A. Magill
71	Sept. 27, 1922.....	Alton.....	F. J. McConnell..	C. D. Shumard..	L. A. Magill
72	Sept. 26, 1923.....	Benton.....	C. B. Mitchell..	C. D. Shumard..	Claude C. Dawdy
73	Sept. 24, 1924.....	Carbondale.....	F. D. Leete.....	L. S. McKown..	Claude C. Dawdy
74	Sept. 23, 1925.....	Centralia.....	A. W. Leonard..	W. H. Whitlock..	Claude C. Dawdy
75	Sept. 22, 1926.....	Olney.....	Berry & Leete..	W. H. Whitlock..	B. H. Batson
76	Sept. 14, 1927.....	Lebanon.....	F. D. Leete.....	G. R. Goodman..	B. H. Batson
77	Sept. 26, 1928.....	Fairfield.....	Edgar Blake.....	G. R. Goodman..	L. A. Magill
78	Sept. 25, 1929.....	Harrisburg.....	E. G. Richardson..	G. R. Goodman..	L. A. Magill
79	Sept. 24, 1930.....	Lawrenceville....	E. H. Hughes.....	G. R. Goodman..	L. A. Magill
80	Sept. 30, 1931.....	Alton.....	E. H. Hughes.....	Roy N. Keam....	O. F. Whitlock
81	Sept. 20, 1932.....	Flora.....	E. L. Waldorf....	Roy N. Keam....	O. F. Whitlock
82	Sept. 26, 1933.....	Mt. Vernon.....	E. L. Waldorf....	Roy N. Keam....	O. F. Whitlock
83	Sept. 25, 1934.....	Vandalia.....	W. E. Brown.....	Roy N. Keam....	O. F. Whitlock
84	Sept. 24, 1935.....	Marion.....	E. L. Waldorf....	Roy N. Keam....	F. W. Schwarzlose
85	Sept. 22, 1936.....	Mt. Carmel.....	E. L. Waldorf....	Roy N. Keam....	F. W. Schwarzlose
86	Sept. 21, 1937.....	Benton.....	E. L. Waldorf....	Roy N. Keam....	F. W. Schwarzlose
87	Sept. 21, 1938.....	Lawrenceville....	J. C. Baker.....	Roy N. Keam....	F. W. Schwarzlose
88	Sept. 19, 1939.....	Edwardsville.....	E. L. Waldorf....	Roy N. Keam....	L. B. Walkington

**B. SOUTHERN ILLINOIS CONFERENCE OF THE
METHODIST EPISCOPAL CHURCH, SOUTH**

No.	Date	Place	Bishop	Secretary
1	1867	Nashville.....	Doggett	T. D. Deeds
2	1868	Canton.....	Pierce	R. Smithson
3	1869	Bloomington.....	McTyeire	T. D. Deeds
4	1870	Kinmundy.....	McTyeire	T. D. Deeds
5	1871	Ashley.....	Kavanaugh	C. Murchison
6	1872	Rushville.....	Marvin	C. Murchison
7	1873	Pana.....	Marvin	C. Murchison
8	1874	Murphysboro.....	Wightman	C. Murchison
9	1875	Litchfield.....	Doggett	C. Murchison
10	1876	Jacksonville.....	Paine	C. Murchison
11	1877	Nashville.....	Kavanaugh	C. Murchison
12	1878	Pana.....	Kavanaugh	C. Murchison
13	1879	Kinmundy.....	Wightman	C. Murchison
14	1880	Marion.....	Kavanaugh	C. Murchison
15	1881	Ashley.....	Keener	C. Murchison
16	1882	Rushville.....	McTyeire	C. Murchison
17	1883	Salem.....	Keener	C. Murchison
18	1884	Nashville.....	McTyeire	C. T. McNally
19	1885	Pana.....	Keener	C. T. McNally
20	1886	Kinmundy.....	Duncan	C. T. McNally
21	1887	Marion.....	Granberry	C. T. McNally
22	1888	Rushville.....	McTyeire	H. Reed
23	1889	Casey.....	Wilson	H. Reed
24	1890	Murphysboro.....	Duncan	W. M. Durard
25	1891	Waverly.....	Hargrove	O. T. Rogers
26	1892	Pana.....	Keener	O. T. Rogers
27	1893	Nashville.....	Hargrove	O. T. Rogers

SOUTHERN ILLINOIS CONFERENCE

B. Southern Illinois Conference of The Methodist Episcopal Church, South—(Continued)

No. Date	Place	Bishop	Secretary
28 1894	Marion.....	Hendrix	A. J. Ewing
29 1895	Clay City.....	Fitzgerald	A. J. Ewing
30 1896	Pana.....	Fitzgerald	A. J. Ewing
31 1897	Murphysboro.....	Key	O. T. Rogers
32 1898	Waverly.....	Granberry	O. T. Rogers
33 1899	Clay City.....	Fitzgerald	O. T. Rogers
34 1900	Marion.....	Morrison	R. P. Howell
35 1901	Murphysboro.....	Morrison	R. P. Howell
36 1902	Waverly.....	Morrison	C. L. Fry
37 1903	Odin.....	Hendrix	C. L. Fry
38 1904	Patoka.....	Smith	C. L. Fry
39 1905	Marion.....	Candler	W. T. Mathis
40 1906	Worden.....	Tigert	W. T. Mathis
41 1907	Odin.....	Galloway	W. T. Mathis
42 1908	Murphysboro.....	Galloway	W. T. Mathis
43 1909	Waverly.....	Candler	W. T. Mathis
44 1910	Patoka.....	Morrison	W. T. Mathis
45 1911	Worden.....	Morrison	W. T. Mathis
46 1912	Waverly.....	McCoy	W. T. Mathis
47 1913	Murphysboro.....	Hendrix	W. T. Mathis
48 1914	Odin.....	Kilgo	W. T. Mathis
49 1915	Patoka.....	Kilgo	W. T. Mathis
50 1916	Cairo.....	Atkins	W. T. Mathis
51 1917	Odin.....	McCoy	W. T. Mathis
52 1918	Murphysboro.....	Denny	W. T. Mathis
53 1919	Cairo.....	Denny	W. T. Mathis
54 1920	Odin.....	Denny	W. T. Mathis
55 1921	Patoka.....	Denny	W. T. Mathis
56 1922	Salem.....	Darlington	W. T. Mathis
57 1923	Odin.....	Darlington	W. T. Mathis
58 1924	Murphysboro.....	Darlington	W. T. Mathis
59 1925	Centralia.....	Darlington	W. T. Mathis
60 1926	Cambria.....	Dickey	W. T. Mathis
61 1927	Patoka.....	Dickey	W. T. Mathis
62 1928	Nashville.....	Darlington	W. T. Mathis
63 1929	Odin.....	Darlington	W. T. Mathis
64 1930	Cairo.....	McMurry	W. T. Mathis
65 1931	Murphysboro.....	McMurry	W. T. Mathis
66 1932	Centralia.....	Smith	W. T. Mathis
67 1933	Nashville.....	Smith	W. T. Mathis
68 1934	Patoka.....	Darlington	W. T. Mathis
69 1935	Gorham.....	Darlington	W. T. Mathis
70 1936	Cairo.....	Darlington	W. T. Mathis
71 1937	Odin.....	Darlington	W. T. Mathis
72 1938	Murphysboro.....	Darlington	W. T. Mathis
73 1939	Edwardsville.....	Darlington	W. T. Mathis

C. SOUTHERN ILLINOIS CONFERENCE OF THE METHODIST CHURCH

No.	Date	Place	Bishop	Secretary	Statistician
1	Sept. 19, 1939.	Edwardsville.....	E. L. Waldorf.....	Roy N. Kean.....	L. B. Walkington.
2	Sept. 24, 1940.	Harrisburg.....	E. L. Waldorf.....	Claude C. Dawdy.....	L. B. Walkington.
3	Sept. 23, 1941.	Murphysboro.....	E. L. Waldorf.....	Claude C. Dawdy.....	L. B. Walkington
4	Sept. 23, 1942.	Alton.....	E. L. Waldorf.....	Claude C. Dawdy.....	E. M. Dycus
5	Sept. 22, 1943.	Carbondale.....	R. J. Wade.....	Claude C. Dawdy.....	E. M. Dycus
6	Sept. 20, 1944.	East St. Louis.....	J. Ralph Magee.....	Claude C. Dawdy.....	E. M. Dycus
7	Sept. 26, 1945.	Centralia.....	J. Ralph Magee.....	Claude C. Dawdy.....	Eugene M. Leckrone
8	Sept. 25, 1946.	Mt. Vernon.....	J. Ralph Magee.....	Claude C. Dawdy.....	Eugene M. Leckrone
9	Sept. 3, 1947.	Granite City.....	J. Ralph Magee.....	Eugene M. Leckrone.....	Carl Davis

X

MISCELLANEOUS

CONSTITUTION, WHERE FOUND

For the convenience of those interested, the Constitutions of the following Institutions and Organizations may be found as indicated below:

1. Conference Claimants' Society—minutes of 1937, page 83.
2. Old Folks' Home—minutes of 1939, page 52; 1945 Journal, Pages 107-108-109-110. Amendment to By-Laws Page 88 1947 Journal.
3. Orphans' and Children's Home—minutes of 1927, page 45. Amendment in 1939 Journal. New Constitution, 1943 Journal Pg. 119-120-121.
4. Preachers' Benefit Association, pamphlet form now in possession of the President.

Note—Information as to where other important documents may be found will be appreciated by the Secretary.

STANDING RULES OF CONFERENCE

1. When any member of the Conference intends to object to the passage of the character of any member, he shall hand the name of such member to the President, who shall pass the name by and direct the case to be investigated.

2. When any one of our members is called from earth, it shall be the duty of the nearest pastor or district superintendent of the district to notify all the preachers in the district of such death and of the time set for the funeral service.

3. At each Annual Session of the Conference a publisher shall be elected to publish the Minutes of the next Annual Session of the Conference in the Journal and Year Book of the Conference, who shall be authorized to make arrangements and enter into contract for the publication in advance of the session.

4. The district superintendent of the district and the preacher in charge of the station where the Conference is to be held, together with the presidents of the several Conference societies, are instructed to arrange the program of religious exercises and, if practicable, secure their publication in the Christian Advocate.

5. The Board of Conference Claimants shall consist of six ministerial members of the Conference, each of whom shall serve three years, two being elected at each annual session of the Conference. The Conference shall add two lay members of the Conference to this Board, which members shall be elected annually. The Board shall organize each year by electing a president, secretary, and treasurer, whose names shall be published in the Conference Journal and Year Book.

6. When the names of candidates for admission on trial or for orders are called, they shall, if present, be called forward and introduced to the Conference.

7. All candidates for recognition of orders shall, unless excused by vote of the Conference, be examined in the same manner as candidates for ordination, and the Committee on Conference Relation shall inquire into the character and fitness for the traveling connection of each candidate for admission on trial, for admission into full connection, or for readmission into the Conference, and all persons desiring a change of relation or any

STANDING RULES OF CONFERENCE (Continued)

special appointment, except those taking the retired relation on reaching the age of voluntary retirement.

8. The Statistical Secretary and Conference Treasurer shall complete their work and compare their reports, and be ready to report to the Conference not later than the opening of the session of Friday morning.

9. No person in the second year's course of study shall be placed on the Statistician's or Treasurer's force.

10. The Stewards are authorized to take annually from the pro-rata due the claimants from The Book Concern a sum according to their discretion, not to exceed 10 per cent of their indebtedness to The Book Concern, until it shall be paid in full.

11. All reports of committees and resolutions shall be handed to the Secretary in duplicate.

12. No person shall have his orders recognized who comes from a church that requires a lower standard of literary qualifications than The Methodist Church, without passing an examination with us.

13. To admit on trial any candidate who is over thirty-five years of age, it shall require a two-thirds vote of all members present and voting, provided the two-thirds equal a majority of all members of the Conference.

14. We will recommend for admission into the Conference only those who are qualified and who propose to undertake regular pastoral work.

15. The plan for entertaining Annual Conference Session shall be as follows:

Sec. 1. The entertaining church shall provide lodging and breakfast for all ministerial members of the Conference, and their wives but not for any child or children; provided request for such entertainment is filed with the entertaining Church Committee on Entertainment at least seven days preceding the opening day of the Conference; except in the case of the Statistician and the Treasurer of the Conference and their respective Staffs of Assistants, whose entertainment on the same basis as above indicated shall begin as of Monday evening of Conference Week, rather than as of Wednesday evening as provided for in the case of all other Ministerial Members of the Conference and their wives; provided that the Statistician and the Treasurer of the Conference shall file with such Entertainment Committee, their names and the names of their Assistants at least seven days prior to the opening day of the Conference. If such notification shall not have been made according to the foregoing such Officers of the Conference and their Staffs of Assistants shall bear their own expenses and entertainment for Monday and Tuesday of Conference week, following which their entertainment shall be as provided for on the same basis as that affecting other Ministerial Members of the Conference.

Sec. 2. Conference Claimants and their wives, and widows of deceased ministers, shall be given full entertainment: provided that this provision shall not obtain for superannuates serving a charge. All such ministers shall come under the same provisions as those affecting ministers provided for in Sec. 1.

Sec. 3. Lay members of the Conference shall bear their own expense. We recommend that the church or churches represented by such lay members of the Conference shall provide for such member's expenses.

Sec. 4. The entertaining Church will be expected to secure room and

STANDING RULES OF CONFERENCE (Continued)

breakfast at a reasonable rate for those who bear their own expenses, and to see that noon and evening meals may be obtained at usual prices.

Sec. 5. If and when it shall appear that no invitation is forthcoming from the charges for the holding of the succeeding Annual Session of the Conference, the responsibility of arranging for and fixing the place of holding of such Annual Session of the Conference shall revert to the resident Bishop of the Area, and the District Superintendents of the Conference.

16. All members of the Conference under appointment as Conference Evangelists shall file with the Secretary of the Conference an annual report of their work of the past year, stating the number of revival meetings held, together with the name of the place of holding of such meetings, indicating the number of professed conversions, reclamations, and accessions to the membership of the churches. Such reports to be filed in typewritten form, double-spaced, and in duplicate, for inclusion in the printed Journal and Year Book of the Conference.

17. The reports of all pastors to the Annual Conference shall be mailed or sent to the Conference Treasurer on or before Wednesday next prior to the Monday of Conference Week, addressed to the Conference Treasurer at his home address. In the absence of the receipt of such reports by the time indicated, the Conference Statistician and the Conference Treasurer shall be authorized to use the reports of the previous year from the charges so affected in compiling their reports to the Conference, and the names of all such delinquent charges and their pastors shall be published in the Conference Journal and Year Book for the year of such delinquency.

18. On the first day of the Conference, at the hour following the Communion Service, a memorial shall be held for the ministers and ministers' wives who have died during the year. The Bishop shall appoint someone to deliver the address, and also an alternate.

19. Any minister of the Conference desiring to be absent from any session or sessions of the Conference, shall report his desire to his District Superintendent who, if such excuse is granted, shall, in turn, report the names of such ministers so excused to the Secretary of the Conference, indicating the session or sessions of the Conference for which such excuse is granted. The Secretary of the Conference shall record the action in the Journal of Daily Proceedings.

20. Beginning October 1, 1938, Institutions employing a Conference member shall be required to pay annually into the Conference Claimants' Fund an amount equal to the disciplinary rate as stated in Paragraph 952, section 5.

21. The gold headed cane bequeathed to the Southern Illinois Conference by Dr. J. A. Scaritt shall be loaned to the man, residing within the bounds of the Conference, who has been a member of the Conference for the longest term of years. It shall be returned to the Conference on his death or earlier at his election. If the member to whom the cane shall have been loaned shall remove from the territory of the Conference the cane shall be returned and loaned to the next one in line.

In case two or more members shall have the same number of years of membership, then the cane shall be loaned to the older or oldest of this number.

22. The Conference Secretary and the publisher of the Journal and Year Book of the Conference shall edit the Minutes of each session of the Conference before the same are printed. The printed Minutes of the Conference shall be the official record of the Conference.

The publishers of the Journal and Year Book of the Conference shall furnish one copy of the Journal and Year Book, without cost, to each retired minister of the Conference, and to each widow of deceased members of the Conference.

23. All members of the Conference, together with all Accepted Supply Pastors of the Conference shall, immediately following the close of the Annual Session of the Conference, notify the Secretary of the Conference, in writing, of his or her correct mailing address, and shall, in the event of ad interim changes of such address, notify the Secretary of the Conference, in writing of such change and of their new mailing address. The addresses so provided shall be published annually in the Conference Journal and Year Book, and the Secretary shall, at all times maintain a corrected list of all such ministers in his files for reference.

24. It shall require the vote of two-thirds of those present and voting to change or suspend any of these rules, except the rule determining the admission on trial in the Conference of any Candidate who has passed his thirty-fifth birthday, which rule has its own provisions.

25. Official Program. The Printed program, subject to necessary changes, shall be the official program of the Conference.

26. Official Records. The Minutes kept by the Secretary of the Conference when approved by the Committee on Daily Journal, shall be the Official Record of the Conference.

27. Assistants. The Assistants to the Secretary, the Statisticians, and the Treasurer of the Conference shall when named by such Officers, be considered elected.

28. All matters not pertaining to the regular business of this Conference shall be referred to the Committee on General Reference and Procedure.

29. Should any omissions in the Disciplinary Questions, or oversight of any necessary matter for the completion of the Work of this Conference occur, the same shall be referred to the Conference Secretary and the District Superintendents for adjustment.

30. The roll call shall be taken by all present signing the slips prepared for that purpose and presenting them to the Secretaries.

31. All members of the Conference desiring to have their vote recorded shall be within the bar of the Conference at the time the vote is received, providing that such members as may be working on the staffs of the Statistician or Treasurer may be privileged to file absentee vote with the Secretary of the Conference.

32. All announcements must be in writing and given to the Conference Secretary for reading.

33. Motions on the floor of the conference must be given to the Secretary in writing for the purpose of accuracy.

34. All material for the Journal shall be filed with the Secretary in duplicate, double-spaced, and type-written at the time of their presentation or immediately following the session in which they are presented. Materials that are not in the hands of the Secretary within five days following the adjournment of Conference may be excluded from the Journal.

XI.

STATISTICAL TABLES

CARL S. DAVIS, Statistician

EARL W. BARRETT, Treasurer

SOUTHERN ILLINOIS CONFERENCE

STATISTICAL TABLE No. 1 — CARBONDALE DISTRICT

Last No.	Charge and Church	MEMBERSHIP														CHURCH SCHOOL STATISTICS						
		Baptisms			Total Full Membership Reported Last Year	Rec. from Prep. Mem. and Profession Faith	Received by Transfer and Reinstated	Removed by Death	Removed by Transfer and Otherwise	Total Active Full Members	Total Full Members—Inactive	Total Full Members Active and Inactive	Local Preachers	ENROLLMENT								
		Infants Presented by Par. or Guar.	All Others: Children, Yth. Ad'ls	Baptized Children now on Prep. Roll										Number of Church Schools on Charge	Officers and Teachers	Nursery Dept. (Birth to 3 Years)	Children's Div. 4-11 Years	Youth Div. 12-23 Years	Adult Div. Excl. of Home Dept.	Home Department		
1	Anna	6	4	15	384	31	20	2	385	48	433	1	17	15	65	45	125	15				
2	Antioch	4	4	4	85	7	5	1	90	6	96	1	1	9	12	45	32	44	10			
3	Ashley	1	7	14	251	6	1	3	82	130	40	173	1	15	7	39	27	47	12			
4	Sunfield	4	1	14	102	1			10	60	33	93		9	10	15	8	25				
5	Blairsville	3	13	19	104	14	1		37	82	119		1	5	5	9	10	8				
6	Cambria	2	3	3	128	3	2		54	77	131		1	16	3	15	4	15	4			
7	Bush				6	108			1	3	44		1	6		8	7	12				
8	Cairo: First	7	5	7	414	7	9	3	13	264	150	414	1	17	25	20	24	68	12			
9	Cairo: Tigert Mem.	8	8	24	311	8	27	1	3	252	90	342	2	1	16	14	131	48	113			
10	Carbondale, First	20	22		1404	40	40	14	24	1017	429	1446	1	30	25	103	79	300	20			
11	Carbondale, Grace	7	5	14	302	18	3	3	258	60	318		1	19	14	78	45	125	14			
12	Carterville	2	3	18	418	5	7	3	5	297	125	422	1	1	19	26	48	60	140	17		
13	Central City	2	7	3	170	10	5	3	2	150	30	180	1	1	17	5	58	20	33			
14	Hoyleton	4		11	116		5	1	1	113	6	119	1	1	18	11	9	15	53			
15	Centralia, Dem. Mem.	5	19	5	407	20	12	4	34	244	157	401	1	1	20	40	74	60	65	10		
16	Centralia, First	18	34	35	1613	52	54	6	23	1484	206	1690	2	1	45	57	112	125	155	16		
17	Centralia, Second	7	2	62	298	5	6	5	1	249	54	303	1	1	21	75	109	80	106	16		
18	Chester	14	24	37	282	53	42	3	13	325	36	361	1	1	26	12	114	53	108	6		
19	Christopher	6	3		165	6	4	5	4	138	28	166	2	1	16	10	60	25	100	5		
20	Colp.						27			7	20	27		1	6	10	9	7	6			
21	Coulterville	6	8	2	201	9	6	4	7	131	74	205	1	1	17	24	36	31	47			
22	Tilden	5			107				2	79	28	107	1	1	14	12	12	22	32			
23	Cypress	1	1		74		4	1	1	62	14	76	1	1	5	12	10	17	18			
24	West Eden				81					50	31	81	1	1	6	8	12	18	23			
25	Luther Chapel				80					58	22	80	1	1	5	10	24	15				
26	West Vienna				23			1	1	12	10	22	1	1	5		5	13	11			
27	DeSoto	3	1	4	86	1	1	1	5	53	34	87	1	7	12	26	30	36				
28	Mt. Pleasant	5	5	6	93	14			5	54	48	102	1	6	8	19	18	25				
29	New Bethel				98				1	45	48	93	1	4	4	10	12	22	32			
30	DuQuoin	6	13	29	587	16	8	7	7	382	215	597	1	28	23	82	63	226	30			
31	Elkville	5		10	197	2	4	2	20	140	41	181	3	1	15	14	51	46	100	12		
32	Ellis Grove	3	5	10	148	4	2	1	1	142	10	152	1	8		10	15	38				
33	New Palestine	1	5	10	107	2	1		1	93	16	109	1	8		15	30	30				
34	Preston				39			1		29	9	38	1	6		18	7	15				
35	Energy				1	142	2	4	1	138	8	146	1	1	13	8	44	38	55	6		
36	Goreville				1	41			1	36	4	40	1	9		12	15	25				
37	Buncombe				34	4			1	30	7	37	1	7		13	18	13				
38	Gorham	4	1	15	210	2	1		8	130	75	205	1	10	15	25	20	66				
39	Grand Tower		3	3	80	7			1	66	20	86	1	8	3	25	30	27	5			
40	Thebes				2	58			2	23	33	56	1	8		15	14	10				
41	Herrin	10	16	27	762	36	10	2	3	550	253	803	2	1	44	21	88	108	216	35		
42	Irvington				6	145			3	120	24	144	1	11	12	39	21	71	7			
43	Gilead	1			3	107		1	3	97	6	103	1	8	3	11	7	24				
44	Maple Grove	4			9	53				41	12	53	1	6	3	14	2	11				
45	Richview		1	4	188	1	6	3	2	150	40	190	1	10	15	5	40	40				
46	Jonesboro	1	10	2	138	15	7	1	3	130	26	156	1	13	10	40	15	62	8			
47	Saratoga		20		67	20	2		1	68	20	88	1	14	8	18	30	22	10			
48	Joppa	1	2	6	132	2			26	80	28	108	1	12	5	25	12	48				
49	Oak Grove	3	8	10	112	8			30	63	27	90	1	10	4	10	8	47				
50	Upper Salem	3	4	5	100	4			34	45	25	70	1	1	8	5	16	12	37			

STATISTICAL TABLES

STATISTICAL TABLE NO. 1 — CARBONDALE DISTRICT

List No.	CHURCH SCHOOL STATISTICS														W. S. C. S.					CHURCH PROPERTY				
	Total Enrollment	Av. Attendance at Sunday School	Average Attendance Add'l Mtgs.			Methodist Pupils in Vacation Ch. Schools	Methodist Pupils in Week-day Schools	Pupils Joining Church out Prof. of Faith	Are Lesson Materials Approved by the Meth. Church?		No. Enrolled in Acc'd Leadership Classes	Ch. School Offering W. S. Conf. Benev.	Total Amt. Raised by Ch. Sch. for All Purp.	Number of Units of Organization	Membership, W. S. C. S.	Paid for Local Work	Memb. W. S. C.	No. Preaching Places	Estimated Value of Church Buildings, Equipment, and Land	Estimated Value of Parsonages, Furniture, and Land	Estimated Value of Other Property	Incltd. on Blggs, Equip., Parsonages, and Current Expenses		
			Children	Youth	fellowship				Adults	Yes													No	
1	282	159	10	15	20	60	25	30	yes	12	352	1191	1	100	140		1	24000	6000					
2	152	89		22		42	42	4	yes		108	345	1	19	48		1	6500	7000	475.30				
3	147	77		14	45	43		4	yes		96	408	1	64	158		1	16000	3200	265				
4	67	40				19		1	yes		149	295	1	18	12		1	10000						
5	37	30			15		18	3	yes		37	68					1	2200	1700					
6	57	35			20		18	1	yes		81	272	1	18	44		1	3000						
7	33	26			10	3	12	1	yes		100	1180					1	2700						
8	166	91		16				4	yes				1	50	900	21	1	60000	6000	3000	2000			
9	522	209	14	18		131		6	yes		229	743	1	35	157		1	35000	3000	6000				
10	357	293	20	37		157		33	yes		182	962	2	200	705	16	1	185000	10000	6000	9024			
11	295	155	15	30		68		14	yes		315	675	1	40	50		1	20000	6000					
12	310	150	15	17	35	46		3	no		360	768	1	76	203		1	21000	6000					
13	133	64	8	17	25	6			yes		151	516	1	32	30		1	20000	7000					
14	106	54			20	3			yes		74	354	1	32	25		1	10000						
15	269	191	42	21		91		18	yes	3	354	1255	2	40	236	15	1	25000	6000					
16	510	289	15	25		104		21	yes	5	120	1200	7	104	1500	55	1	85000	16000					
17	407	180	10	16	30	75	30	4	yes	2	191	944	3	55	275		1	18000	5000					
18	319	172		18		47		53	yes		202	751	1	70	522		1	50000	8000					
19	216	131		15		63			no		450	1102	1	26	102		1	17000	4000					
20	38	30							yes								1	1500						
21	155	103		10		45		5	no		182	566	1	32	25		1	30000	3000					
22	52	67		8					no		166	511	1	20	35	20	1	13000	3000					
23	62	40		14					yes								1	3000	2500					
24	67	45							yes								1	1800						
25	54	36							yes								1	1800						
26	24	24		16					yes								1	1200						
27	111	49		8				1	yes		30	391	1	12			1	4000	3500					
28	76	40						8	yes		36	158	1	21			1	4000						
29	62	34							yes		54	144	1	16	83		1	4300						
30	452	208		10		80		16	yes		143	610	1	58	281		1	30000	7500					
31	238	120	5	10		31		2	yes								1	20000	3000					
32	71	48		15					yes		71	475	1	8	77		1	7500	6000					
33	83	45		15					yes		79	258	1	22	72		1	6000						
34	46	38		10					yes		22	103					1	2400						
35	164	128	12	24		60			yes		168	600					1	5000	1600					
36	61	49							yes		36	163	1	13			1	4000	1800					
37	51	38		18				4	yes		36	36	1	12			1	4000						
38	136	75		10				1	no		150	450	1	26			1	6000	2500					
39	98	60		10	2			6	yes		55	187					1	2000	4500	5500	400			
40	47	35							no		30	250					1	5000	1000					
41	512	331	30			101			yes		305	710	2	81	13	20	1	50000	17000					
42	161	98		23				2	no		114	744	1	26	316		1	12000	4000	175				
43	53	30							no		38	108	1	19	220		1	6000		200				
44	36	28				22			yes		37	104					1	1200						
45	110	55						1	no		103	465	1	38	500		1	16000		200				
46	148	86		8		61		14	no		71	1105	1	35	30		1	11000	3000		8455			
47	102	78		35				20	no		25	431					1	2000						
48	102	65	10	8	12			2	no		130		1	17			1	9000	3500					
49	79	55	15	6	24			8	no		159		1	15			1	3000						
50	78	45	5	9		6		4	yes		30						1	2500	2500	250				

SOUTHERN ILLINOIS CONFERENCE

Statistical Table No. 1 — Carbondale District — Section 2

List No.	Church and Charge	MEMBERSHIP												CHURCH SCHOOL STATISTICS							
		Baptisms		Total Full Membership Reported Last Year	Rec. from Prep. Mem. and Profession Faith	Received by Transfer and Reinstated	Removed by Death	Removed by Transfer and Otherwise	Total Active Full Members—	Total Full Members—Inactive	Total Full Members Active and Inactive	Local Preachers	Number of Church Schools on Charge	ENROLLMENT							
		Infants Presented by Par. or Guar.	All Others: Children, Y'rs. AD's											Officers and Teachers	Nursery Dept. Birth to 3 Years	Children's Div. 4-11 Years	Youth Div.—1-2-23 Years	Adult Div. Excl. of Home Dept.	Home Department		
51	Karnak	1	20	113	1	1	2	1	100	12	112	1	14	7	37	46	40	10			
52	Belknap		10	65	1			1	60	4	64	1	1	6	25	14	24	6			
53	Lower Salem		5	44	9			1	32	20	52	1	1	5	6	12	12	4			
54	Ohio Chapel			8	61			1	40	20	60	1	1	5	5	5	10	3			
55	Makanda	2	3	103	1		1		58	45	103	1	1	7	16	14	31	28			
56	Oak Grove			6	91	2		1	2	45	45	90	1	1	9	9	18	23	31		
57	Zion			7	64	2			45	22	67	1	1	6	8	17	18	24			
58	Marissa		5	24	169	11	6	1	6	169	10	179	1	35	18	64	34	65	6		
59	Mound City	6	6	17	133	6	4	1	1	57	84	141	1	1	10	12	50	40			
60	Mounds		11	20	354	9	2		1	260	104	364	1	1	24	23	60	15	109	6	
61	Murphysboro, Cen.	8	12	34	509	14	12	3	20	385	127	512	2	1	23	26	35	43	178		
62	Murphysboro, First	10	22	14	449	47	22	4	15	388	111	499	1	1	22	32	25	43	157	10	
63	Nashville, For. Mem.	2	5	14	99	6				80	24	104	1	9	5	15	18	26			
64	Beaucamp	4		19	66			1		52	13	65	1	8	8	10	23	11			
65	Du Bois	3	4	5	43	6		1	1	36	11	47	1	1	5		12	8	16		
66	Nashville, First	2		9	124	2	15	2	6	108	25	133	1	1	17	3	17	21	45	10	
67	Nashville, Wesley	3			355	2	14		5	232	134	366	1	1	20	17	40	15	95	9	
68	North Prairie	1		5	86			1	8	76	1	77	1	13	2	3	3	30			
69	Olive Branch	2			126					45	81	126	1	1	14	2	28	12	31	2	
70	Olmstead	4		30	164		3		16	110	41	151	2	1	13	9	35	30	24	8	
71	Oraville				68					40	28	68	1	1	5	2	4	6	29		
72	Epworth		2		103	8	2			55	58	113	1	1	8	7	14	25	35		
73	Poplar Ridge				77					15	62	77	1	1	6		3	4	22		
74	Pinckneyville	7		27	445		12	3	4	380	70	450	1	1	33	15	38	39	144	8	
75	Pulaski Cache				98					52	46	98	1	1	6		15	15	20		
76	Center	3	1	6	103	3		2	58	46	104	1	1	7	6	7	23	22			
77	Royalton			8	172	1	2	1	2	158	14	172	1	1	9		35	25			
78	Sesser	2		3	201	3		1	3	170	30	200	1	1	13	19	15	53			
79	Ina	1			71	2		1		60	12	72	1	1	7		6	25	17		
80	Sparta	11	13	11	562	15		2	3	440	132	572	2	1	27	25	60	55	95	30	
81	Steelville	4	2	13	164	2	2			147	21	168	1	1	8	3	30	18	25	3	
82	Pery	6		14	105					80	25	105	1	1	12	8	35	25	20		
83	Ullin	2			174		2	1	1	90	84	174	1	1	8	4	15	30	25		
84	Elco		2		87	2	2	1		58	32	90	2	1	7	10	15	15	30		
85	New Concord				48					28	20	48	1	1	8	4	4	14	14		
86	Beech Grove				80					68	12	80	1	1	8	2	6	12	20		
87	Valier	3		7	180	1	1		1	140	41	181	2	1	11	7	17	22	30		
88	Greenwood				186					166	20	186	1	1	9	7	12	30	35		
89	Vergennes	2	11	6	125	7	5	1	3	88	45	133	1	1	10		30	22	41	9	
90	Walnut Hill	1	1		48	1	1			41	9	50	1	1	9	10	35	50	20		
91	Zion				74					40	34	74	1	1	8	5	12	12	18		
92	Waltonville				110					77	33	110	1	1	6		16	10	11		
93	Woodlawn				83					33	50	83	1	1	5		8	3	10		
94	New Shiloh				32	1	3	1		22	13	35	1	1	5		6	10	10		
95	Ware			4	114	1	1	1	1	34	81	115	1	1	8		18	15	20		
96	Wolf Lake				131		1	1	1	28	102	130	1	8	13	33	27	51			
97	Zeigler	4	3	4	343	6	10			225	134	359	1	1	20	15	63	46	76	10	
TOTALS		276	376	813	18554	609	453	123	491	13869	5133	19002	34	97	1208	964	2905	2595	4984	404	

STATISTICAL TABLES

Statistical Table No. 1 — Carbondale District — Section 2

List No.	CHURCH SCHOOL STATISTICS												W. S. C. S.				CHURCH PROPERTY					List No.				
	Total Enrollment	Av. Attendance at Sunday School		Average Attendance Add'l Mtgs.			Methodist Pupils in Vacation Ch. Schools		Methodist Pupils in Weekday Schools		Pupils Joining Church on Prof. of Faith		Are Lesson Materials Approved by the Meth. Church?		No. Enrolled in Acc'd Leadership Classes	Ch. School Offering W. S. Conf. Benev.	Total Amt. Raised by Ch. Sch. for All Purp.	Number of Units of Organization	Membership, W. S. C. S.	Paid for Local Work	Memb. W. S. C.		No. Preaching Places	Estimated Value of Church Buildings, Equipment, and Land		Estimated Value of Parsonages, Furniture, and Land
51	154	88										no		159	293	1	30	225		1	5000	3500			51	
52	75	50										no		42	125	1	23	150		1	3000	2500			52	
53	39	30										no		20	76					1	1500				53	
54	28	15										no		16	40					1	1000				54	
55	96	62			26							no		120	826					1	8000	4000			55	
56	90	64			16					1	no			80	145					1	5000				56	
57	73	43								1	yes			40	386					1	5000				57	
58	222	95			12		20			8	no		8	337	650	1	50	87		1	17000	1500	14062		58	
59	152	90					25				yes			210	162	1	52	505		1	35000	2500		4700	59	
60	237	137	8	15	40	85				4	no			96	837	1	50	175		1	8000	4000			60	
61	305	166	6	12	28	44				15	yes		2	114	519	1	57	75	26	1	75000	8000			61	
62	289	153	14	15	60	42				33	yes			161	741	1	66	226	35	1	75000	6000			62	
63	73	38	14		18	8					yes			50	200	1	25			1	6000	2500			63	
64	60	39	14		26	14					no			34	223	1	11			1	2000	2000			64	
65	41	24			6						yes			8	44					1	3000				65	
66	113	65			18		14			1	yes			117	447	1	32	570		1	18000	4000	2500		66	
67	196	100			30		23			2	yes			150	550	1	50		28	1	30000	7000			67	
68	51	40	2		28						no			66	135	1	24	44		1	5000	2000			68	
69	89	56			12		43				no			69	604	1	15	45		1	10000				69	
70	119	83			13	15	43				yes			90	413	1	34	655		1	5000	3000			70	
71	46	20			6						yes				70					1	3000	500			71	
72	89	56			18					2	yes			62	164					1	2500				72	
73	35	14			4						yes			14	76					1	3500				73	
74	277	151	21	16			50				yes			180	600	1	58	105	14	1	25000	12000			74	
75	56	32			12						yes			41	81					1	4000	2500			75	
76	65	45			16						yes			45	85					1	2000				76	
77	94	76			10						yes			55	345	1	25	180		1	15000	4000			77	
78	153	93	10	10						2	no			365	498	1	30	269	8	1	5000	2000			78	
79	55	33			30					1	yes			85	240	1	5			1	4000	800			79	
80	292	165			20		65			9	yes			150	435	1	62	116		1	25000	3000			80	
81	87	50			13		40			2	yes				261	1	18	499		1	12200	7500			81	
82	100	65			8		47				yes				1409	1	29	267		1	13200				82	
83	82	53									no			5			30			1	18000	3000			83	
84	77	50			20						yes			5	390	1	13			1	2500				84	
85	44	40			17						no			136	1	12	7			1	1000				85	
86	48	20									yes				94					1	2000				86	
87	87	76					35				yes			75	331	1	15	50		1	4000	1500			87	
88	93	67			20	10	24				yes			72	203	1	20	32		1	2500				88	
89	112	66			15		11			7	yes			64	234	1	38	302		1	6000	3000			89	
90	124	65								1	no			53	339					1	3000	2000			90	
91	55	35									no			86	246	1	20	24		1	2500				91	
92	43	30									yes						20			1	5000	3000			92	
93	26	21					21				yes						10			1	1700				93	
94	31	20			12						yes									1	1600				94	
95	61	55			10					1	yes		1	120	524					1	3000	1300			95	
96	132	50				20					yes			65	549	1	8	32		1	5000				96	
97	230	127	16	14			65			6	yes			163	566			37	135		1	20000	4500			97
13060		7701	331	980	534	1939	264	389	68	28	49	9459	36851	77	2419	11534	258	97	1389	300	267900	88706	15555			

SOUTHERN ILLINOIS CONFERENCE

STATISTICAL TABLE No. 1 — EAST ST. LOUIS DISTRICT

Last No.	Charge and Church	MEMBERSHIP														CHURCH SCHOOL STATISTICS									
		Baptisms		Total Full Membership Reported Last Year	Rec. from Prep. Mem. and Profession Faith	Received by Transfer and Reinstated	Removed by Death	Removed by Transfer and Otherwise	Total Active Full Members—	Total Full Members—Inactive	Total Full Members Active and Inactive	Local Preachers	ENROLLMENT												
		by Par. or Guar.	All Others: Children, Y' th, Ad'ts										Infants Presented	Baptized Children now on Prep. Roll	Number of Church Schools on Charge	Officers and Teachers	Nursery Dept.	Birth to 3 Years	Children's Div. 4-11 Years	Youth Div—12-23 Years	Adult Div. Excl. of Home Dept.	Home Department			
1	Alton, First	19	8	95	893	33	26	6	21	786	139	925	2	1	35	22	84	110	163	28					
2	Alton, Grace	12	8	10	459	9	23	5	9	420	60	480	1	1	18	50	32	30	70	10					
3	Alton, Main Street	8	14	27	1004	18	30	5	5	782	207	989	1	1	43	29	154	79	260	18					
4	Beaver creek	2			55					45	10	55	1	1	8		8	7	30						
5	Mt. Carmel			8	118		3			81	40	121	1	1	8	8	25	10	35						
6	Hopewell				38		1			30	9	39	1	1	8	3	12	12	15						
7	Beckemeyer				43			1	1	24	17	41	1	1	7		20	19	6	3					
8	Posey				48		1			25	24	49	1	1	7	1	12	7	18						
9	Huey	4		1	32					16	16	32	1	1	8		14	5	11	2					
10	Boulder	2			55			1		34	20	54	1	1	11	8	30	7	19	3					
11	Bethel																								
12	Belleville, Epworth	5	7		221	21	4	1	24	157	64	221	1	1	11		28	16	15	2					
13	Belleville, First	7	1		348	11	29	4	30	251	93	354	1	1	18	17	30	27	60	21					
14	Belleville, Jackson St.	9	5	33	346	10	15	8	13	296	54	350	1	1	16	33	45	35	45						
15	Benld	2	3	16	72	3	1			76		76	1	1	9	6	28	17	13						
16	Bethalto	3	8	4	248	6	15	2	14	213	40	253	1	1	16	15	75	78	65	7					
17	Wanda	4	5	4	88				1	60	27	87	1	1	13	12	30	15	30						
18	Brighton	2	2	10	221	5		6		170	50	220	1	1	16	20	32	13	17	6					
19	Bunker Hill	8	6	20	196	12	7	3	4	198	10	208	1	1	18	25	65	22	115						
20	Dorchester	5	6	10	69	11	1		2	72	7	79	1	1	13		22	16	16						
21	Carlyle	3	12	19	284	16	3	2	2	235	64	299	1	1	20	23	97	37	53						
22	Caseyville	19	8	58	195	16	5		7	185	24	209	1	1	24	51	55	57	42						
23	Coffeen	2			73			1	10	54	8	62	1	1	17	3	12	28	26						
24	Fillmore		6	4	87	6	5	3	5	67	23	90	1	1	12	13	5	28	22	3					
25	Vandenburg			3	90		2	2	13	58	19	77	1	1	8	7	13	9	19						
26	Collinsville	11	8	14	431	3	18	1	95	321	35	356	1	1	20	19	44	48	73						
27	Donnelson	1			110			4	4	57	45	102	1	1	9	6	10	12	25	1					
28	Centenary				35			1		18	16	34	1	1	4	1	2	2	6	2					
29	Dudleville				43					33	10	43	1	1	3	2	4	10	6						
30	East Alton	14	5	37	593	13	18		11	488	125	613	1	1	41	35	119	100	175	15					
31	E. St. Louis, Alta Sita	6	1		386	12	5	1	6	345	51	396	3	1	24	35	69	55	161	15					
32	" First	29	32	64	1543	54	69	4	7	1580	75	1655	1	1	27	51	134	92	251	14					
33	" Maplewood	2	1		109	2	4	1	11	80	23	103	1	1	11	14	15	17	36	4					
34	" Neigh. House	2	5	4	117		1	1	7	70	30	110	1	1	11	9	50	42	36	16					
35	" Signal Hill	6	13	53	391	32	11	2	20	366	46	412	1	1	29	21	165	54	58						
36	" State St.	10	5	35	319	21	4	2	1	276	65	341	1	1	21	27	72	68	79	26					
37	" St. Paul's	24	47	89	868	78	22	2	39	867	60	927	1	1	45	42	213	103	151	14					
38	Edwardsville, In.	7	4	31	326	7	6	2	3	282	52	334	1	1	21	17	20	20	105	25					
39	" St. John's	17	5	10	847	10	16	8	7	750	108	858	1	1	29	30	72	36	58	23					
40	Freeburg				36	1			1	22	14	36	1	1	9	4	19	5	10						
41	New Athens	4			54		1	1	1	47	6	53	1	1	9		22	17	13	12					
42	Gillespie	28	39	103	704	69	18	7	11	716	57	773	1	1	41	57	150	118	163	60					
43	Glen Carbon	5			47					40	7	47	1	1	8	14	25	21	7						
44	Godfrey	5	4		114	4	11	2	6	91	30	121	1	1	9	3	31	16	31	2					
45	Bethel	4			101	4			1	72	32	104	2	1	6	5	28	37	36						
46	Elsah	2			73	2			1	42	32	74	1	1	5	1	12	17	23						

STATISTICAL TABLES

STATISTICAL TABLE No. 1 — EAST ST. LOUIS DISTRICT

List No.	CHURCH SCHOOL STATISTICS													W. S. C. S.				CHURCH PROPERTY				List No.
	Total Enrollment	Av. Attendance at Sunday School	Children	Youth Fellowship	Adults	Methodist Pupils in Vacation Ch. Schools	Methodist Pupils in Week-day Schools	Pupils Joining Church on Prof. of Faith	Are Lesson Materials Approved by the Meth. Church?	No. Enrolled in Acc'd Leadership Classes	Ch. School Offering W. S., Conf. Benev.	Total Amt. Raised by Ch. Sch. for All Purp.	Number of Units of Organization	Memberships, W. S. C. S.	Paid for Local Work	Membr. W. S. G.	No. Preaching Places	Estimated Value of Church Buildings, Equipment, and Land	Estimated Value of Parsonages, Furniture, and Land	Estimated Value of Other Property	Inclt. on Bldgs., Pupils, Parsonages, and Current Expenses	
1	442	225	27	24	20	30	yes	8	230	763	1	162	1410	13	1	90000	15000	7500	2884	1		
2	210	98	15	20	35	6	no	8	60	60	3	78	561	1	1	40000	10000			2		
3	583	271	5	19	105	11	no	8	300	1640	4	109	240	9	1	85000	12000			3		
4	55	20					no	8	24	92	1	26			1	3000	2500			4		
5	86	55					no	8	70	243	1	31	1000		1	15000				5		
6	50	25					no	8	18	95					1	3000				6		
7	55	30			12		yes	8	50	206					1	4000				7		
8	45	32	10	7	24		yes	8	20	202	1	17	50		1	6000				8		
9	40	25	5	4	20		yes	8	49	84					1	4000				9		
10	78	56	10	8	20		yes	8	40	137	1	17	115		1	8000				10		
11																					11	
12	72	56		11			2	yes	36		1	42	399		1	21500	5000			12		
13	173	88		15			6	yes	1	121	409	1	78	575	1	37500	9550		1350	13		
14	174	90		15	50	12	7	yes	350	650	6	95	600	8	1	45000	6000	2000		14		
15	73	32			34	13	2	yes	4	265	2	15	300		1	5000	3000			15		
16	256	170	8	12	75	7	yes	8	293	1156	4	38	112	18	1	12000	8000			16		
17	100	58			25		no	8	68	389	3	27	833		1	10000				17		
18	104	65		14	50	5	no	19	59	163	1	30	300		1	18000	6000	2000	1000	18		
19	245	126		15	35	50	12	yes	151	589	1	47	162		1	16000	3000	1000		19		
20	67	40			24	11	yes	8	31	142	1	42	277		1	5000				20		
21	230	150		12		6	no	1	238	811	2	85	1201		1	50000	5000			21		
22	229	135	18	35	119	7	no	7	194		1	37	167		1	6000	5500		945	22		
23	86	71		15			no	8	84	364	1	18	14		1	6000	3500			23		
24	83	54		12			no	8	33	244	1	28	84		1	5000	2000			24		
25	56	35					yes	8	19	90	1	18	56		1	2500				25		
26	204	132	14	12	73		yes	5	105	479	4	82	637	22	1	40000	4500	3500		26		
27	63	40			11		yes	8	100	219					1	8800	1200	3581		27		
28	17	12			2		yes	8	5	27					1	1100				28		
29	25	20			9		no	8	12	78					1	1500				29		
30	485	193	12	16	96	7	yes	15	189	790	3	120	44		1	45000	6500			30		
31	319	172	20	26	98	10	yes	8	194	234	1	23			1	40000	10000			31		
32	569	231	25	26	23	80	21	yes	4	152	1138	1	150	2030	17	1	150000	20000	253		32	
33	97	66		12			no	8	37	371	1	20	102		1	5000	3500			33		
34	164	110		3	2	173		yes	90	139	1	18	62		1					34		
35	327	134		12		18	yes	8	110	757	4	117	2086		1	60000	6000		3500	35		
36	293	115		5	27	17	yes	8	90	1179	5	90	745		1	31000	3000	2100	3200	36		
37	568	304	10	23	34	176	26	48	289	1559	8	135	755		1	80000	10000			37		
38	203	95	11	20	13	6	no	8	112	380	1	95	800		1	36000	6000	800		38		
39	248	190	57	23	17	48	5	yes	119	694	1	105	1811		1	110000	7500	2500		39		
40	47	27					yes	8	37	197	1	10	160		1	8000	8000			40		
41	73	40			25		no	8		375	1	23			1	9000				41		
42	589	245	23	35	249	105	45	yes	12	340	1265	1	80	487		1	50000	10000			42	
43	75	47		5			yes	8	30	150					1	1500				43		
44	92	61		8	25		yes	8	3	91	225	1	20	301		1	10000	3000			44	
45	112	65					3	yes	15	142	375				1	5000				45		
46	58	36					2	yes	3	50		95			1	5000	2500			46		

SOUTHERN ILLINOIS CONFERENCE

Statistical Table No. 1—East St. Louis District — Section 2

List No.	Charge and Church	MEMBERSHIP													CHURCH SCHOOL STATISTICS							
		Baptisms		Total Full Membership Reported Last Year	Rec. from Prep. Mem. and Profession Faith	Received by Transfer and Reinstated	Removed by Death	Removed by Transfer and Otherwise	Total Active Full Members	Total Full Members—Inactive	Total Full Members Active and Inactive	Local Preachers	ENROLLMENT									
		Infants Presented by Par. or Guar.	All Others: Children, Yth. Ad'ls Baptized Children now on Prep. Roll										Number of Church Schools on Charge	Officers and Teachers	Nursery Dept.	Birth to 3 Years	Children's Div. 4-11 Years	Youth Div.—12-23 Years	Adult Div. Excl. of Home Dept.	Home Department		
47	Grafton.....	8	10	12	189	10	2	6	14	130	51	181	1	14	10	30	26	34	5			
48	Hartford.....	1	1	9	1	1	2	2	1	5	2	7	1	1	1	1	1	1	2			
49	Rosedale.....	2	5	4	51	3	1	2	25	25	3	28	1	14	2	10	10	8	2			
50	Salem.....	3	4	4	100	2	1	4	28	50	20	70	1	12	3	4	18	42	6			
51	Granite Cy., Dewey Av.....	11	5	4	260	8	2	1	1	183	85	268	1	18	33	119	45	79	10			
52	" East Granite.....	15	9	32	354	21	8	6	25	253	99	352	1	1	29	30	118	92	75			
53	" Niedringhaus.....	16	16	123	1177	31	43	6	20	1071	154	1225	1	1	73	64	143	202	303			
54	Greenville.....	18	9	17	627	14	36	10	16	608	43	651	2	1	27	36	60	40	125			
55	Hamburg.....	7	133	4	5	1	3	102	36	138	1	11	4	15	15	20			
56	Batchtown.....	1	117	1	4	85	27	112	1	7	8	6	20			
57	Bellevue.....	2	83	3	1	1	3	50	33	83	1	8	7	6	11			
58	Hardin.....	1	1	14	10	35	18	19	2			
59	Hartford.....	2	6	4	92	10	3	12	69	24	93	1	14	7	35	18	19	2			
60	South Roxana.....	2	59	34	25	59	1	10	7	26	23	14			
61	Jerseyville.....	3	6	38	481	8	14	5	7	366	125	491	1	24	23	81	65	88			
62	Kane.....	1	10	140	1	6	2	85	60	145	1	1	20	12	15	24	5			
63	Lebanon.....	5	347	2	12	14	270	77	347	1	1	23	15	53	44	4			
64	Litchfield.....	13	13	35	620	18	27	8	28	576	53	629	1	33	68	85	123	145	15			
65	Madison.....	4	1	14	211	6	5	2	2	181	37	218	1	21	34	50	57	58			
66	Mascoutah.....	9	169	2	4	3	1	136	35	171	1	11	8	29	33	56			
67	Medora.....	2	15	202	2	7	1	2	196	12	208	1	9	15	35	17	63	12			
68	Piasa.....	121	111	10	121	1	14	5	39	13	40	3			
69	Mt. Olive.....	5	14	256	3	7	1	32	166	67	233	1	17	9	51	76	55	4			
70	O'Fallon.....	12	12	261	10	4	2	6	246	21	267	1	15	23	37	58	28	10			
71	Okawville.....	1	126	14	90	22	112	1	13	8	22	14	28	10			
72	Pocahontas.....	9	11	6	152	5	4	5	115	33	148	1	23	13	59	60	70			
73	Keyesport.....	24	1	1	1	17	6	23	1	10	20	12	24	45			
74	Prospect Park.....	1	9	41	10	1	50	50	1	13	10	20	40	30			
75	Shattuck.....	3	3	133	3	2	94	34	128	1	18	11	37	28	60	4			
76	Shiloh.....	2	34	11	25	20	45	1	7	13	20			
77	Shipman.....	2	2	36	209	5	2	2	140	70	210	1	20	7	27	36	65	7			
78	Plainview.....	4	2	74	4	2	1	58	21	79	1	8	9	23	15			
79	Sorento.....	112	10	67	35	102	1	10	22	19	20	44	6			
80	Panama.....	42	14	28	42	1	8	17	5	12			
81	Staunton.....	4	5	30	223	12	1	2	4	200	36	236	1	13	11	35	28	50	25			
82	St. Jacob.....	1	109	1	12	4	97	21	118	1	13	11	21	31	28	21			
83	Trenton.....	2	8	7	164	11	6	1	1	154	25	179	1	20	7	22	33	38	15			
84	New Baden.....	9	87	2	80	5	85	1	7	28	16	23			
85	Troy.....	4	8	20	112	7	3	1	4	84	33	117	1	12	15	28	20	30			
86	Mt. Zion.....	5	28	20	7	27			
87	Venice.....	9	4	79	94	4	9	1	3	60	43	103	1	10	31	26	39	25	16			
88	Wood River.....	10	4	92	368	10	23	1	16	369	15	384	1	28	45	98	72	82	10			
89	Worden.....	2	139	3	72	59	131	1	12	15	29	21	32	6			
TOTALS		454	424	1414	20866	707	640	169	766	17712	3566	21278	20	85	1415	1378	3781	3106	4726	615		

STATISTICAL TABLES

Statistical Table No. 1—East St. Louis District — Section 2

List No.	CHURCH SCHOOL STATISTICS											W. S. C. S.				CHURCH PROPERTY				List No.				
	Total Enrollment	Av. Attendance at Sunday School	Children	Youth Fellowship	Adults	Average Attendance Add'l Mtgs.	Methodist Pupils in Vacation Ch. Schools	Methodist Pupils in Weekday Schools	Pupils Joining Church on Prof. of Faith	Are Lesson Materials Approved by the Meth. Church?	Yes	No	No. Enrolled in Acc'd Leadership Classes	Ch. School Offering W. S., Conf. Benev.	Total Amt. Raised by Ch. Sch. for All Purp.	Number of Units of Organization	Memberships, W. S. C. S.	Paid for Local Work	Membr. W. S. G.		No. Preaching Places	Estimated Value of Church Buildings, Equipment, and Land	Estimated Value of Parsonages, Furniture, and Land	Estimated Value of Other Property
47	119	95		20	12	61		8	yes				145	633	1	40	85		1	7000	5000	1800		47
48	46	25							yes				36	162					1	3000				48
49	46	42							yes				68	162					1	4000				49
50	85	45							yes				36	210					1	3500		3500		50
51	304	143	10	10		96	41	7	no		3	133	903	1	16	60		1	10000	6000			51	
52	356	228	10	35		115		16	no			172	2204	1	34	89		1	15000	6000	13368		52	
53	810	366		62		119	146	13	yes		23	553	2346	1	167	481		1	100000	16700	1500	6000	53	
54	298	200				35		16	yes			144	698	2	80	400		1	60000	9000		200	54	
55	65	46	15						no			54	172	1	28	80		1	3000	1500			55	
56	41	31							yes			30	533	1	19			1	3000	1200			56	
57	32	19							no				182	1	6			1	2700				57	
58																								58
59	58	85		10	35	35		10	yes			200	650	1	17	75		1	8000	6000		300	59	
60	80	50							no			51	175	1	20	69		1	6000				60	
61	281	165	8	18		40		3	yes		18	155	355	1	75	253		1	75000	6000	1000		61	
62	96	71	8	3	18	31			yes			75	323	1	23	70	16	1	4000	1500			62	
63	251	122		20		53			yes		10	91	468	3	25	902	33	1	50000	10000	5000		63	
64	469	178		12		38		14	yes			272	1235	1	80	462	19	1	52500	6000			64	
65	220	100	8	10	30	63	188	2	yes		15	160	345	1	30	408	15	1	15331	7260			65	
66	137	75			20	41			yes		2	55	606	1	55	487		1	38000	10000			66	
67	151	67	5	5		39			yes			81	228	1	36	264		1	12000	5000			67	
68	114	57	5	5	8	42			yes		15	108	233	1	30	183		1	6000				68	
69	212	118	10	12	15	69	50	3	no		12	89	479	1	60	496		1	9000	3000	3100		69	
70	171	100		8				6	no			65	235	1	50			1	6000	5000			70	
71	95	51							yes			100	416	1	30	200		1	25000		1500		71	
72	225	106	6	8				6	no			87	299	1	31	80		1	25000	3000			72	
73	111	50							no				302					1	5000				73	
74	113	75	10	12	16	40			yes				652					1	1200				74	
75	158	85	45	6	40				yes			197	812	1	20	585	12	1	15000	4000	500		75	
76	40	25		6					yes			12	12	1				1	6000	1500	300		76	
77	162	90	5		12				no			166	624	1	41	281		1	20000	5000			77	
78	55	29	6	12		4		4	yes			28	91	1	19	170		1	3500				78	
79	121	57		16					yes			84	370	1	17	20		1	6000	1200	1000		79	
80	42	31		8					yes			68	384					1	1500				80	
81	162	87		8	44		12		yes		16	123	567	1	59	212		1	17000	3000			81	
82	125	64		15				1	no		6	127	535	1	29	194		1	5200	4500			82	
83	135	55	3	10				4	yes		14	41	272	1	40	97		1	20000	6000	6100		83	
84	74	45		6					no			26	130					1	12000				84	
85	105	75	6	13		12		5	no			103	394					1	6000				85	
86																			1	3000				86
87	147	66	10	12	20	60			no		7	125	467	1	35	242		1	8500	7000		2851	87	
88	335	169		14		166		8	yes			600	700	1	64	267		1	40000	6000	500		88	
89	115	61							no			100	325	1	27	27		1	10000	2000			89	
[15021]	7858	440	825	781	2731	464	436	55	30	258	9556	41819	106	3412	25687	182	87	1917331	346210	64402	22230			

STATISTICAL TABLE No. 1 — HARRISBURG DISTRICT

List No.	Church and Charge	MEMBERSHIP															CHURCH SCHOOL STATISTICS											
		BAPTISMS															E N R O L L M E N T											
		Infants Presented by Par. or Char.	All Others: Chil- dren, Y'hd, Ad'ls		Baptized Children now on Prep. Roll		Total Full Membership Reported Last Year	Rec. from Prep. Mem. and Profession Faith		Received by Transfer and Reinstated	Removed by Death	Removed by Transfer and Otherwise		Total Active Full Members—		Total Full Members—Inactive		Total Full Members Active and Inactive		Local Preachers		Number of Church Schools on Charge						
		Officers and Teachers	Nursery Dept. Birth to 3 Years		Children's Div. 4-11 Years		Youth Div.— 12-23 Years		Adult Div. Excl. of Home Dept.		Home Department																	
1	Albion.....	1	18	16	273	18	3	2	3	267	22	289	1	1	17	21	62	114	127	6								
2	Mt. Zion.....		9		167	9			3	162	13	175	1	1	10	7	37	12	66									
3	Benton.....	9	5	44	677	9	16	1	16	580	105	685	1	1	20	40	60	50	175	10								
4	Bethel.....		8	4	83	10				72	20	92			7	9	10	19	25									
5	Big Prairie.....				65				1	50	13	63			6		8	20	12									
6	Bonnie.....				51			1	10	17	23	40			6		25	20	25									
7	Boyleston.....		2		59					39	20	59			6	5	24	12	21									
8	Bethel.....	3	2	1	27	1				28		28	1	1	6	6	20	14	12									
9	Woodland.....		1		11	1				12		12			6		2	3	3									
10	Brookport.....	1			112					2	75	35	110			7	9	10	11	55	4							
11	Powers.....				93					65	28	93	1	1	7	4	12	17	21	2								
12	Zion.....				66					10	56	66			5	2	3	3	6									
13	Browns.....	5	5	18	133	2	2	2	2	79	54	133			21	19	46	11	75	6								
14	Fortney.....	1	1	4	73	1	11	1	2	65	17	82	1	1	14	3	29	4	37									
15	Simpson.....	2	1	5	64		10	1		53	20	73			14		8	10	21									
16	Buena Vista.....		3		26	3					29		29		7		12	18	32									
17	Liberty.....																											
18	Carmi.....	5	5		394	11	17	2	18	340	62	402			18	17	64	76	83	21								
19	McHenry.....	6	3	5	68	3	2	2		61	10	71			6		24	15	136									
20	Carrier Mills.....	5	9		339	9	1		2	250	97	347	1	1	23	19	43	68	133	8								
21	Crab Orchard.....	1	1		99		1	1	1	60	38	98			8	11	11	15	55									
22	Pleasant Grove.....	1	1		111		1	1		70	40	110			7	10	35	40	40									
23	Spring Grove.....		4		75	3	1	1	1	53	24	77			7	8	5	30	40									
24	Corinth.....	1	1		28	1				16	13	29			3			20	20									
25	Creat Springs.....		2		90	4	5	2	6	58	33	91	1	1	8	12	15	19	30									
26	Stonfort.....				107	1	2	1	6	53	50	103			10		18	17	29									
27	Crossville.....	5	3	4	208	4	4	2	2	180	30	210			17	15	37	42	72	10								
28	Phillipstown.....	1	1	1	123	2				113	12	125	1	1	15	7	41	34	55	10								
29	Stokes Chapel.....	1			106		1		2	79	25	105			7	3	14	18	32									
30	Bethel.....				98		1	1	46	10	56			5	2	12	7	16	2									
31	Dahlgren.....				95		3	1	75	16	91			13		16	6	37	8									
32	Udyske.....				77				7	55	15	70			8		12	10	15	6								
33	Belle Rive.....				44					35	9	44			5		2	10	10									
34	Dix.....				125		2	1	1	42	83	125			8		10	12	20									
35	Kell.....	2			114	2	1		2	57	58	115			8		12	19	26									
36	Union Chapel.....	4	7		163	7	3		10	109	54	163			11	4	23	10	40									
37	Eddyville.....				69			4		24	41	65	1	1	10		12	11	10									
38	Glen Dale.....		5		174	3			5	40	78	168			8	20	18	27	28									
39	Dixon Springs.....						15			8	7	15																
40	Pleasant Ridge.....				41		2			8	31	39																
41	Eldorado, Beulah Hts.....		6	7	109	8			1	69	47	116			11	16	63	21	40	10								
42	Wesley Chapel.....	1	1	2	71		5			36	40	76			11	8	10	5	20									
43	Cain.....	1	6	3	27	4				23	7	30			7	2	18	29	26									
44	Eldorado, First.....	12	7		872	13	11	8	17	734	137	871	1	1	45	125	128	91	289	32								
45	Elizabethtown.....			5	44		2	3	3	30	10	40			8	10	17	16	28									
46	Cave-in-Rock.....			6	97		2	2	3	57	37	94			12	12	12	39	50	9								
47	Enfield.....	1	5	10	278	8	9	4	3	200	88	288			25	20	36	38	98									
48	Wesley.....	1	3	2	111	2	1		4	78	32	110			8	7	7	15	29									
49	Bethel.....	3	8	4	81	4				41	46	87			8	10	12	22	21									
50	Equality.....	2	7	7	148	10	2	2	1	113	44	157			17	31	30	31	77	10								
51	Cottage Grove.....	1	4	1	60	4	2		1	51	14	65			8		20	25	27									
52	Fairfield, Elen Moore.....		4		243	4		1	1	175	70	245	1	1	21	17	44	32	68	20								
53	Fairfield, First.....	9	11	42	614	21	28	7	14	581	61	642	2	2	26	20	72	48	83	20								
54	Fountain.....	1	3		53	17	2		2	60	10	70			6	7	10	15	25	7								
55	Galatia.....			13	160	15	7	2	44	125	11	136	1	1	7	15	10	10	68	10								
56	Balliegh.....	4		10	32	16	6	1	12	39	2	41			7	10	10	2	25	5								
57	Golconda.....	1		2	147		8	2	2	106	45	151	1	1	15	10	27	17	60									
58	Waltersburg.....				80					55	23	78			5		6	10	25									
59	Golden Gate.....				155			2	1	92	60	152			20		20	22	36	2								
60	Bethel.....		10		70	8			3	59	16	75			9	1	16	9	15									
61	Conway.....		5		79	6			1	67	17	84			9	7	18	17	24									
62	Ebenezer.....		7		54	5	2		1	46	14	60	1	1	6		10	15	14									
63	Merriam.....		1						1	33	8	41			5	3	8	10	14									
64	Grayville.....	6	1	20	266	3	5	3	8	217	46	263			25	15	75	34	106	6								
65	Browns Chapel.....	2	1	5	110	3		2	3	82	26	108			13	11	22	25	50	5								
66	Harrisburg, Dorris Hts.....	2	15		139	14	7	2	2	125	31	156	1	1	11		50	32	57									
67	Harrisburg, First.....	12	15	69	1123	22	22	12	17	903	235	1138	4	4	39	31	103	115	187	20								
68	Johnston City.....	17	13		698	27	19	6	146	463	129	592			32	43	78	68	58	13								
69	Stiritz.....		3		56	3			12	37	10	47			9		16	19	17									
70	Macedonia.....		1		93		1	2		68	24	92			9		10	25	20									
71	Ewing.....	2	1	2	39		2	1		40		40			7	5	12	14	20									
72	Corinth.....	2	2		84					75	9	84			7	4	12	20	25									
73	Pleasant Grove.....	1	1	1	64					48	20	68			5		14	16	15									

STATISTICAL TABLE No. 1 — HARRISBURG DISTRICT

List No.	C H U R C H S C H O O L S T A T I S T I C S															W. S. C. S.				C H U R C H P R O P E R T Y					
	Total Enrollment	Av. Attendance at Sunday School	Children	Youth	Average Attendance Add'l Mtgs.	Methodist Pupils in Vacation Ch. Schools	Methodist Pupils in Weekday Schools	Pupils Joining Church on Prof. of Faith	Are Lesson Mater. Issued by the Meth. Church	Yes	No	No. Enrolled in Acc'd Leadership Classes	Ch. School Offering	W. S. Conf. Benev.	Total Amt. Raised by Ch. Sch. for All Purp.	Number of Units of Organization	Membership, W. S. C. S.	Paid for Local Work	Membr. W. S. C.	No. Preaching Places	Estimated Value of Church Buildings, Foundation, and Land	Estimated Value of Parsonages, Furniture, and Land	Estimated Value of Other Property	Inclnt. on Bridges, Equipm., Parsonages, and Current Expenses	
1	347	192		68				14	yes			503	695	2	84	983		1	50000	8000				1	
2	132	67	7	5					yes			383	176	1	15	163		1	12000					2	
3	355	170				64		7	yes		1			1	138	792	19	1	150000	4000	1000			3	
4	70	52		10	12			10	yes			104	300	1	15			1	4000					4	
5	46	38							yes			75	155					1	20000	1800				5	
6	76	60							no			74	155					1	4000					6	
7	68	43							yes			46	173					1	1500					7	
8	58	38					15		yes			76	355					1	3000					8	
9	14	10							yes			14	50					1	2000					9	
10	96	60		18	20				no			125	768	1	20	50		1	6000	1500				10	
11	63	49		17					no			89	117	1	40	100		1	4000					11	
12	19	10							yes			60	10		10			1	2000					12	
13	178	96		39	11	4	43	16	no			104	563	1	32	241		1	8000	3500	1800			13	
14	87	63	6	14	4	31		2	no			54	164	1	13	39		1	1500		1300			14	
15	62	44	5	10	3	6			no			193	322	1	15	105		1	3500					15	
16	69	54		8					yes			107	225					1	5000					16	
17																								17	
18	279	163	18	14		37			yes			350	1665			105	580	1	57000	6000				18	
19	61	32							yes									1	5000			2500		19	
20	294	180	20	20		109			yes					2	40	175		1	42500	4000				20	
21	200	67				30			yes			140	180					1	8000	3000				21	
22	132	69		10					yes			86	150					1	7000					22	
23	90	47							yes			90	120					1	5000					23	
24	23	11							yes			35	50					1	6000					24	
25	84	56		10	15				yes			25	108	1	17	12		1	3000	2000				25	
26	80	69	12	10	16				no									1	1000					26	
27	193	113		15		84		4	yes			234	1054	3	90	2756		1	14000	2500				27	
28	162	99		10		49		2	yes			672	861	1	23	10		1	7500					28	
29	74	35							no			50	80					1	2700					29	
30	44	21							no			56	144					1	2000					30	
31	50	45							yes			167	72		1	15	35	1	7000	3000	600			31	
32	51	25							yes			72			5			1	3500					32	
33	17	10							yes			17						1	3500			500		33	
34	50	26		11					yes			50	146	1	18	150		1	5000	5000				34	
35	65	30		10				1	yes			50	170	1	12	45		1	6500					35	
36	88	57		22		16		4	yes			173	400	1	32	45		1	5000					36	
37	43	21							yes				21					1	2000	5000				37	
38	101	63		19				2	no				38					1	2000					38	
39																		1	1600					39	
40																		1	1200					40	
41	161	108	10	10		80		4	no			119	218	1	12	10		1	9000	4000				41	
42	54	31				14			no			140	234					1	5000					42	
43	82	37		15				4	no			66	76					1	4000					43	
44	710	310		27	38	67		9	yes			306	1204	4	159	857	29	1	41500	6000				44	
45	79	45		10					no			211	238					1	3000	4000				45	
46	134	101	9	8	20				no			112	662	1	14			1	10000					46	
47	217	137		44	70	64	6		yes			245	600	1	72	207		1	12000	4000				47	
48	66	50		20		42		2	yes			75	214					1	1500					48	
49	73	28		22	20				yes			22	94					1	2500					49	
50	96	91		8	16	30		9	yes			260	832	1	20	236		1	7000	3500				50	
51	80	37			11	11		1	yes			100	208					1	2000					51	
52	202	110		9	20	44		3	no			110	714	1	45			1	17000	3000				52	
53	269	155	17	20		99		18	yes			150	458	4	140	1823	25	1	90000	7000	3000	2062		53	
54	70	50							yes									1	2000					54	
55	120	85				40	30		yes			144	600	1	15	150		1	30000	2000				55	
56	59	45				35			yes			75	150					1	30000				3600	56	
57	129	70		10		60			yes		16	38	121	1	20	170		1	9500	2000				57	
58	46	20							yes			23	60	1	15	100		1	3000					58	
59	100	71		4								274	599	1	20			1	6000	2500				59	
60	50	47		10								160	246	1	10	50		1	3000					60	
61	75	47			14							120	195	1	1			1	3000					61	
62	45	33		8								110	222	1	5			1	2000					62	
63	40	28		9								70	100	1	10	50		1	2000					63	
64	261	132				44		2	yes			284	863	1	21	35		1	49000	6000	9600			64	
65	126	68			20			2	yes			112	231	1	20	65		1	7000					65	
66	150	96	14	12	10	60			no			219	629	1	25	25		1	10000	2000		1000		66	
67	495	302		39		152		18	yes			229	1133	1	235	810	30	1	60000	6000	24000			67	
68	292	176	5	18		122		27				240	540	1	60	98	26	1	26000	5000	2500			68	
69	61	33		9		26		3				25	175					1	1200					69	
70	64			10		12			no						1	5		1	5000	3500				70	
71	58					17			no						1	19		1	3000					71	
72	68			12		10			no						1	5		1	3500					72	
73	50			10		38			no									1	2000					73	

Statistical Table No. 1 — Harrisburg District — Section 2

List No.	Charge and Church	MEMBERSHIP																	CHURCH SCHOOL STATISTICS									
		Baptisms		Total Full Membership Reported Last Year	Res. from Prep. Mem. and Profession Faith	Received by Transfer and Reinstated	Removed by Death	Removed by Transfer and Otherwise	Total Active Full Members	Total Full Members—Inactive	Total Full Members Active and Inactive	Local Preachers	ENROLLMENT															
		Infants Presented by Par. or Guar.	All Others: Children, Y'gh, Ad'ls										Baptized Children non on Prep. Roll	Number of Church Schools on Charge	Officers and Teachers	Nursery Dept. Birth to 3 Years	Children's Div. 4-11 Years	Youth Div. 12-23 Years	Adult Div. Excl. of Home Dept.	Home Department								
74	Marion, Aldersgate	6	4	19	269	9	3	4	8	215	54	269	2	1	14	18	29	46	100									
75	Marion, First	21	17	29	871	34	14	6	21	825	67	892	1	1	40	59	129	115	247									
76	Maunie				43					33	8	41			6	8	8	16	16									
77	Concord				50					35	15	50			6	10	10	12	12									
78	Bruce Chapel				81	4				53	32	85			6		9	25	16									
79	Brownsville				68	8		2	1	66	9	75			1	8	8	10	17									
80	McLeansboro, Ct. Bro.		6		62	6	2	2	3	55	10	65			1	9	4	24	18									
81	Webbs Chapel	2	5	5	85	2		1		73	13	86			1	11	7	48	30									
82	Dale	1	10	3	96	7	2	2	1	60	42	102			1	9	5	38	28									
83	Thackery				29					18	11	29			1	5	2	10	5									
84	McLeansboro, First	14	6	39	425	17	17	4	69	334	52	386			1	18	18	50	30									
85	Metropolis	16	6	45	689	8	13	13	41	677	49	656			1	28	52	120	92									
86	Mill Shoals		11		75	15	11	2	4	75	20	95			1	8	20	12	19									
87	Springerton	1	11		55	5	3	1		60	2	62			1	8	12	12	18									
88	Asbury				77					60	15	75			1	6	3	10	12									
89	Mt. Moriah				69	1	1	1	3	37	30	67			1	6	3	8	12									
90	Lone Oak		6		45	6				35	16	51			1	5		4	25									
91	Mt. Vernon, Ct. W. Sa.	3	4	2	127	12	1	2		118	20	138			1	11	6	36	41									
92	Hopewell	1			64	1		1		45	19	64			1	8	1	7	8									
93	Pleasant Grove	4			86	3	1	1		77	12	89			1	8	3	15	14									
94	Mt. Vernon, Epworth	4	11	20	390	20	2	3	3	341	65	406	4	1	24	14	86	66	48									
95	Liberty				34					17	14	31			1	5	4	5	8									
96	Mt. Vernon, First	20	25	140	1053	16	58	15	20	960	102	1092	2	1	37	75	163	125	350									
97	Mt. Vernon, Wesley	5	7	8	550	12	8	1	11	400	158	558	1	1	25	25	32	55	193									
98	New Burnside				68	5				48	25	73			1	5	2	10	15									
99	Mt. Pleasant			5	86	2				48	40	88			1	5	2	12	15									
100	Tunnel Hill				62	4				36	20	56			1	5	5	15	10									
101	Reynoldsburg				51			2	3	31	50	61			1	5	3	12	15									
102	Zion				33					14	19	33	1		1	3	1	5	8									
103	Finley Chapel				24					14	10	24			1	3		4	6									
104	Norris City		4	5	203	2	4		1	178	30	208			1	13	28	51	29									
105	Shiloh		1		105	1		4	4	78	20	98			1	6	3	25	31									
106	Ebenezer				55					40	15	55			1	4	2	6	26									
107	Old Shiloh				58				3	30	25	55			1	5		12	10									
108	Marlow				48				10	29	9	38			1	3		4	5									
109	Omaha Ct., Omaha				142		1	43	80	18	98	1	1	8	2	12	3	35	35									
110	Asbury				60		1	17	19	23	42			1	5		5	17	17									
111	Bethlehem				80			1	7	37	35	72			1	5		12	8									
112	Cottonwood				41			6	20	15	35	1		1	6		2	8	12									
113	New Haven				61			1	5	40	15	55			1	6		10	8									
114	Sa'em				75	1		1	5	40	30	70	1		1	5		8	10									
115	Orient		1	5	51	1				52		52			1	12	10	30	25									
116	Pittsburg				89				1	56	32	88			1	7	12	18	8									
117	Cedar Grove		1	8	118	9	1			90	38	128			1	11	25	32	35									
118	Union Grove				59					31	28	59	1		1	10		12	15									
119	Reevesville				35	3		1	3	24	10	34			1	5	6	6	6									
120	Brownfield		1		36	1				22	15	37			1	5	2	5	5									
121	Temple Hill		5		40	5		2	18	25	43			1	5	3	9	9	14									
122	Independence				27	3		1		27	2	29			1	5	2	5	6									
123	Ridgeway		2	2	9	198	2	5	61	81	63	144			1	12		29	24									
124	Rosiclare		3	6	169	6	9	2	2	156	24	180			1	15	18	50	40									
125	Shawneetown, Imm.		2		58	1		1	2	56		56			1	8		20	20									
126	Shawneetown, First				46				3	16	27	43			1	6		20	20									
127	Gates Chapel		2	2	120	3	4	4	23	53	47	100			1	6	3	17	16									
128	Somers				27		3			25	5	30			1	4	1	6	11									
129	Thompsonville				87	16		1	2	55	45	100			1	8		18	35									
130	Liberty				68	1			2	65	2	67			1	5		12	8									
131	Logan				32			2		14	16	30			1	5		5	12									
132	Mt. Etna				66	4		1		38	31	69			1	7		20	15									
133	Vienna		5	1	338	14	4	8	2	278	68	346			1	15	49	42	25									
134	Wayne City		8		71	8	8	2	1	70	14	84			1	19	33	28	16									
135	Hopewell				45				1	34	10	44			1	9		10	21									
136	Garrison Temple				44					44		44			1	7	6	15	16									
137	Bell Prairie			2	34	2		1		30	5	35			1	8		12	8									
138	Mt. Zion				29			1		19	9	28							24									
139	W. Frankfort, Cen.		1	12	18	276	17	7	4	254	38	292	1	1	20	12	33	50	75									
140	W. Frankfort, First		6	8	28	472	10	6	3	450	35	485			1	24	52	96	72									
141	W. Frankfort, Trinity		6	6	6	302	6	4	2	278	30	308	1	1	21	12	44	34	164									
142	Antioch				98	2	3		1	86	16	102	1	1	9	3	26	30	26									
	TOTALS	259	434	726	20670	625	452	210	810	16216	4511	20727	38	138	1488	1362	3483	3298	6164	509								

Statistical Table No. 1 — Harrisburg District — Section 2

List No.	C H U R C H S C H O O L S T A T I S T I C S											W. S. C. S.				C H U R C H P R O P E R T Y				List No.		
	Total Enrollment	Av. Attendance at Sunday School	Average Attendance Add'l Mtgs.		Methodist Pupils in Vacation Ch. Schools	Methodist Pupils in Weekday Schools	Pupils Joining Church on Prof. of Faith	Are Lesson Materials Approved by the Meth. Church?		No. Enrolled in Acc'd Leadership Classes	Ch. School Offering W. S., Conf. Benev.	Total Amt. Raised by Ch. Sch. for All Purp.	Number of Units of Organization	Membership, W. S. C. S.	Paid for Local Work	Mem. W. S. G.	No. Preaching Places	Estimated Value of Church Buildings, Equipment, and Land	Estimated Value of Parsonages, Furniture, and Land		Estimated Value of Other Property	In debt, on Bldgs., Equip., Parsonages, and Current Expenses
			Children	Youth Fellowship				Adults	Yes													
74	207	140	15	55			7	no		2	500	1497	2	53	98	8	1	15000	4000			74
75	625	369	35	55	67		25	yes	7	7	370	2049	1	183	868	41	1	100000	10000	4000		75
76	74	35						yes									1	3000				76
77	50	30						yes						1	14		1	2500				77
78	56	40						no			66	179					1	1500				78
79	60	35						no					1	15	200		1	20000				79
80	103	76		30	20			no			198	860					1	4000	3000			80
81	143	105		20				no			244	650					1	7000				81
82	117	75		20	18			no			176	600					1	3000				82
83	34	20						no			37	90					1	1000				83
84	332	145	46	20	25	45		yes			199	828	1	42	102	20	1	20000	10000	1000		84
85	519	308	12	43	35	112		yes			308	1420	1	110	1130		1	65000	12000	4000		85
86	93	90		12				no			369		1	15			1	6000	1800			86
87	75	66		15				no			140		1				1	6000				87
88	46	37		10				no			120						1	2500				88
89	54	25						yes			50	73	1	15	215		1	3000				89
90	52	30					6	yes			72	99					1	3000				90
91	137	89	10	16	30	25	40	2	yes				1	50			1	4000				91
92	44	34			8				yes				1	25			1	2000				92
93	55	45	10	12	15		20	1	yes				1	31			1	10000				93
94	263	154		45					yes		152	412	1	45	182		1	17000	6000			94
95	37	20						yes			13	30					1	1500				95
96	750	406	125	35	385	105	15	yes			1550	2500	8	235	725	35	1	75000	23000	13446		96
97	342	221	21	60	141	103	6	yes			89	1000	1	35	100	20	1	30000	3500			97
98	47	35		8				no									1	2500	4800			98
99	52	40		30	5			no									1	1500				99
100	45	30		10	10			yes									1	1800				100
101	47	35						yes									1	1800				101
102	24	15						no									1	1500				102
103	16	10		10	10			yes									1	1200				103
104	205	107	20	15		72		yes			125	356	1	37	80		1	6000	2500			104
105	90	40						yes			234						1	3600				105
106	40	20	2	3	15			yes			28	35					1	2500				106
107	35	30		20													1	2800				107
108	29	10															1	1600				108
109	60	38						yes					1	30	225		1	8000	2500			109
110	27	14						yes									1	4000				110
111	40	26						no					1	10			1	10000		500		111
112	28	20						yes					1	15			1	2000				112
113	31	21						yes									1	3000				113
114	36	18						no									1	2000				114
115	94	70		30				no			97	325					1	2300				115
116	67	40						no			29	194					1	2500	1500			116
117	187	90		18				yes			78	245	1	25			1	2000				117
118	65	28						yes			33	150					1	2500				118
119	35	30				17		yes			49	357					1	1800	1200			119
120	24	14			18			yes			37	144					1	2200				120
121	40	25									14	110					1	1700				121
122	30	16									28	310					1	2000				122
123	126	81				27		yes			192	57	1	20			1	15000	7000			123
124	218	120		14		130		yes			117	502	1	30	50		1	7000	8000	200		124
125	73	45						yes					1	10			1	2000	4000			125
126	56	40						yes									1	3000	1000			126
127	66	46				24		yes			73						1	1500	2000			127
128	30	22						no			15						1	1000	1000			128
129	93	40		20				yes									1	2500	2000			129
130	39	24						yes					1	17			1	2000				130
131	28	23						yes									1	2000				131
132	54	47		20													1	2000				132
133	187	85	14	15			2	yes			410	826	3	30	217	18	1	32000	6000			133
134	122	74		15				yes					1	10			1	2500	1000			134
135	40	28						no									1	1800				135
136	68	50						no									1	1500				136
137	40	20		6			2	no									1	1500				137
138																	1	1500				138
139	190	112	22			58	15	yes			140	639	1	56	840		1	20000	2500			139
140	431	218	9	14	38	56	6	yes			24	315	1	82	50		1	45000	3000	1500		140
141	153	120	12	25	5	70	6	yes			182	400	1	37	135		1	20000	4000		1000	141
142	94	60	8	20	15	40	2	no			55	105	1	10	15		1	4500				142
16304	9510	502	1391	1068	2585		122	312	85	42	50	15157	39552	90	2978	16199	271	141	1583300	237300	71446	7662

SOUTHERN ILLINOIS CONFERENCE

STATISTICAL TABLE No. 1 — OLNEY DISTRICT

List No.	Charge and Church	MEMBERSHIP												CHURCH SCHOOL STATISTICS							
		Baptisms		Total Full Membership Reported Last Year	Rec. from Prep. Mem. and Profession Faith	Received by Transfer and Reinstated	Removed by Death	Removed by Transfer and Otherwise	Total Active Full Members—	Total Full Members— Inactive	Total Full Members Active and Inactive	Local Preachers	Number of Church Schools on Charge	ENROLLMENT							
		Infants Presented by Par. or Chur.	All Others: Children, Y'rb, Ad'rs											Baptized Children now on Prep. Roll	Officers and Teachers	Nursery Dept. Birth to 3 Years	Children's Div. 4-11 Years	Youth Div.— 12-23 Years	Adult Div. Excl. of Home Dept.	Home Department	
1	Allendale		7	7	123	6	3	1	11	86	34	120	1	10	20	26	19	57			
2	Bethel	1			63			1	1	41	20	61	1	5	3	4	3	12			
3	Simpson	1	2	1	60	2	1	1	4	40	18	58	1	5	2	4	11	18			
4	Alma		4	5	205	10				156	56	212	1	17	8	32	46	86			
5	Cubbage				141	2				102	38	140	1	7		14	19	21			
6	Pleasant Grove			4	85					76	9	85	1	1	8	11	10	11	31		
7	Zion			2	81		2			68	14	82	1	1	8	4	7	12	33		
8	Altamont	1	2		398	4	7	3	4	346	56	402	1	17	12	17	41	50	15		
9	Altamont Ct., Moc.				31					8	23	31	1	4	1	4	2	12			
10	Dexter	2			44	1				42	3	45	1	7	2	12	15	27			
11	Funkhouser				51	3				48	6	54	1	9	2	12	11	12			
12	Salem	2			107	1		1	1	48	58	106	1	8		23	21	15			
13	Asbury				63		2			47	17	64	1	6	2	7	12	12			
14	Arena	1	2	11	44	2	1			42	3	45	1	8	2	23	18	16			
15	Fairview		2	4	57	3		1	2	47	10	57	1	5	3	13	17	28			
16	Prairieview	1	1	4	44				2	24	18	42	1	6	3	4	5	14			
17	West Point	1		9	35			3		31	1	32	1	8	4	18	19	36			
18	Beecher City				42	1		1		34	8	42	1	5		5	4	26			
19	Van Treese				62				1	43	18	61	1	10		17	17	27			
20	Ebenezer				39					28	11	39	1	8	2	2	2	12			
21	White's Chapel				26					15	11	26	1	6		2	6	11			
22	Shumway				42			1	1	31	9	40	1	10		21	12	19			
23	Bellmont			3	128			1	6	95	26	121	1	19	9	16	26	24			
24	Keensburg		2	1	89	2		1		54	36	90	1	6		12	19	16			
25	Nesbit				50					42	8	50	1	5	3	7	7	14	4		
26	Asbury			3	39					29	10	39	1	5		7	14	18			
27	Bone Gap	2			185		4	1	7	152	29	181	1	13	5	33	19	71	8		
28	Branch Ct., W. Lib.				40				1	28	11	39	1	5		3	7	14			
29	Hopewell				57					23	34	57	1	5		4	10	13			
30	Olive Branch				36			1	23	12	35		1	3		4	12	9			
31	Bridgeport	5	1		319	2	8	3	14	293	19	312	1	25	22	47	75	165	25		
32	Zion				199			1	1	152	45	197	1	14	8	8	12	59			
33	Brownstown	5	3	5	246	4	5	2	4	225	24	249	1	17	23	48	27	47	5		
34	Immanuel				50	2	1			44	9	53	1	9	5	15	25	32	4		
35	Calhoun			3	123	1	3	5	2	82	38	120	1	15	11	15	20	35	7		
36	Ebenezer	1	9	14	106	2	1		2	77	30	107	1	12	9	12	18	33	6		
37	Bethel	1	5	1	44	5				38	11	49	1	6	5	5	7	11			
38	Olive Branch				53		2			32	23	55	1	10	3	15	15	16			
39	Chauncey	4	8	5	149	8	8	2	2	111	50	161	1	12	10	25	30	55			
40	Landes	1	15	1	65	11	5	1	2	67	11	78	1								
41	Asbury				54			1	6	41	6	47	1	7			2	8			
42	Cranston		9		13	8				21	21	42	1	6	2	9	15	26			
43	Mt. Zion		3	3	14	3				17	17	34	1								
44	Oak Ridge		8	52	10					10	10	20									
45	Cisne-Geff	2	11	12	125	13	1	4		112	23	135	1	12	21	36	37	55	10		
46	Geff		15		133	18	12	5	5	130	23	153	2	1	18	12	27	42	10		
47	Mt. Olive				18			1		14	3	17	1	5	2	5	3	7	4		
48	Claremont		9		67	11	2		1	65	14	79	1	10	5	15	19	28			
49	Prairieton	4	8	4	69	8	1			61	17	78	1	17	4	12	5	18			
50	Mt. Pleasant			2	63			1		61	17	78	1	9		1	7	13			
51	Mt. Olive				59			2		27	30	57	1	5		3	8	8			
52	Clay City	1	9	19	299	11	4	4	11	180	119	299	2	14	30	48	37	72	8		
53	Lathrop		5		36	5		2	2	24	15	39	1	4	2	4	5	20			
54	Dietrich	1		5	55			2	2	51		51	1	4	3	5	10	21			
55	Mt. Zion	3	2	3	102	4	3			95	14	109	1	7	5	10	10	30			
56	Wheeler	1	1	5	108	4	1	1		78	34	112	1	7	1	10	8	30			
57	Montrose	2	4	7	73	4	2	1		58	20	78	1	5	5	12	17	25			

STATISTICAL TABLES

STATISTICAL TABLE No. 1 — OLNEY DISTRICT

List No.	CHURCH SCHOOL STATISTICS												W. S. C. S.				CHURCH PROPERTY				List No.		
	Total Enrollment	Av. Attendance at Sunday School	Average Attendance Add'l Mtgs.			Methodist Pupils in Vacation Ch. Schools	Methodist Pupils in Weekday Schools	Pupils Joining Church and Prof. of Faith	Are Lesson Mater-ials Approved by the Meth. Church?	Yes	No	No. Enrolled in Acc'd Leadership Classes	Ch. School Offering W. S. Conf. Benev.	Total Amt. Raised by Ch. Sch. for All Purp.	Number of Units of Organization	Membership, W. S. C. S.	Paid for Local Work	Membr. W. S. G.	No. Preaching Places	Estimated Value of Church Buildings, Equipment, and Land		Estimated Value of Parsonages, Furniture, and Land	Estimated Value of Other Property
1	132	71	10		26		5	yes				195	826	1	22	16		1	8000	2000			1
2	27	20			6			yes				70	83	1	12	13		1	5000				2
3	40	23			4		2	yes				55	125	1	24	9		1	2000		166		3
4	189	86	23				10	no				102	416	1	24	171		1	12000	1300			4
5	61	52		19				no				54	231	1	8	48		1	1300				5
6	71	46						yes				42	186	1	21	62		1	1650				6
7	64	48						yes				33	141	1	17	516		1	3200				7
8	152	119	12		39		4	yes				64	391	2	45	190		1	30000	10000			8
9	23	10						yes						1	1			1	1200	1400			9
10	63	35	12	14	14			no				30	60	1	1	10		1	1500				10
11	46	35	10		10			no						1	15			1	2000				11
12	67	35	12	15	15			yes				35	69	1	12			1	1200				12
13	39	35	6	12	14			yes				35	80	1	25			1	1300				13
14	67	45	12					no				58	231					1	6000				14
15	66	47	15					no				85	362					1	9000				15
16	32	22		4				yes				48	229					1	1500				16
17	85	36		14				yes				34	280					1	2300				17
18	40	30	7		9			no										1	2700	1200			18
19	71	25						no										1	1500				19
20	26	13						no										1	1000				20
21	25	9						yes										1	1000				21
22	62	45	5					no										1	2300				22
23	94	75						no				50	275	1	16	37		1	25000	2500			23
24	53	35						yes				35	107					1	2200				24
25	47	32						yes				48	113	1	20	84		1	2200				25
26	44	29						no				50	122					1	1000				26
27	149	72		9	17	35		yes				94	326	1	20	108		1	10000	2500			27
28	29	18																1	1500				28
29	32	30																1					29
30	28	10																1					30
31	359	235	20	22	44			no	yes		1	245	1335	1	40	191	27	1	30000	4000	2000		31
32	101	64			36			yes				196	321	1	27			1	20000				32
33	167	107	10				3	yes				109	462		37	100		1	30000	3000			33
34	90	50	15				2	yes				12	398					1	3000				34
35	103	73	15				1	yes				235	391					1	3500	2000	250		35
36	90	67	16				2	yes				104	292					1	3000		200		36
37	34	20					5	yes				27	87					1	3000				37
38	59	28					2	yes				84	130	1	12	6		1	3000				38
39	132	85	15	8	20	35		yes				188						1	4000	4300			39
40								yes										1	1900				40
41	17	10																1	1200				41
42	58	40			5		12	yes				54	423					1	1400				42
43								yes										1	2000				43
44							10	yes										1	2000				44
45	171	120	46	15	63		7	yes			10	76	772	2	20	316		1	25000	3000			45
46	121	75	47	30	60		18	yes				97	422	2	39			1	4000	2000			46
47	26	21			5		5	yes					50					1	2000				47
48	77	57	8	9	7	40		yes				34	208	1	16	38		1	6000	4000			48
49	50	38	7	5			7	no				30	180					1	5000				49
50	30	23						no				38	160					1	3000				50
51	24	15						yes					40					1	3000				51
52	209	171	8	12	86		10	yes			1	323	1252	1	33	468		1	21600	3500			52
53	35	20					5	yes				42	68					1	3000				53
54	43	19						yes				26	30	1	15	20		1	3000	3000			54
55	62	40						yes				60	90	1	30			1	4500				55
56	56	35						yes				36	91	1	20	70		1	3000				56
57	64	32						yes				65	50	1	30	980		1	1800				57

SOUTHERN ILLINOIS CONFERENCE

Statistical Table No. 1 — Olney District — Section 2

List No.	Charge and Church	MEMBERSHIP											CHURCH SCHOOL STATISTICS								
		Baptisms			Total Full Membership Reported Last Year	Rec. from Prep. Mem. and Profession Faith	Received by Transfer and Reinstated	Removed by Death	Removed by Transfer and Otherwise	Total Active Full Members—	Total Full Members—Inactive	Total Full Members Active and Inactive	Local Preachers	ENROLLMENT							
		Infants Presented by Par. or Guar.	All Others: Children, Y'rb, Ad'ls	Baptized Children now on Prep. Roll										Number of Church Schools on Charge	Officers and Teachers	Nursery Dept. Birth to 3 Years	Children's Div. 4-11 Years	Youth Div.—12-23 Years	Adult Div. Excl. of Home Dept.	Home Department	
58	Effingham	17	20	24	707	25	20	5	6	561	180	741	1	34	171	96	62	165	16		
59	Falmouth				97					64	32	96	1	7	9	16	11	48			
60	Rose Hill				94					64	28	92	1	10	5	15	20	20			
61	Harmon				47					19	27	46	1	5		9	20	12			
62	Hays		1		73	1				41	33	74	1	7		12	7	25			
63	Farina	3		20	166	4	2	2	1	150	19	169	1	20	15	25	32	28	13		
64	Laelede		1		15	3				14	4	18	1	8		4	12	20			
65	Flat Rock	4	2	14	234	6	5	1	27	139	78	217	1	16	8	32	21	81	18		
66	Green Hill	1		3	96		4		5	65	50	95	1	8	9	11	16	17			
67	Swearingen		3	3	56	3	6	2	4	48	11	59	1	12	4	14	7	17			
68	Flora	8	12		759	20	20	5	19	535	240	775	1	30	20	55	160	225			
69	Herrick		1	3	112	1		3	2	90	18	108	1	11	2	20	25	35			
70	Reeds	1	4	8	67	3	1		1	63	7	70	1	8	2	7	6	32			
71	Hutsonville	2	2	8	127	3			1	100	29	129	1	14	9	25	26	49	3		
72	Annapolis			2	122	2	1			105	20	125	1	13	4	17	29	57			
73	Gordon				51			1		40	10	50	1	13	2	8	6	30			
74	West York		1		92	10			61	30	11	41	1	8	10	11	11	23			
75	Iuka	4	2	4	105		3	1	1	80	26	106	1	14	26	37	12	25	6		
76	Bee Branch				57					50	7	57	1	8		4	4	16			
77	Johnsonville		6	6	86	6	5	2		55	40	95	1	10	6	22	24	35			
78	Mt. Olive		4		79	2		2	2	50	27	77	1	10	9	16	24	39			
79	Itinari		2		43			1	3	23	16	39	1	9	4	10	10	12			
80	New Salem				22					14	7	21	1	6	3	11	7	10			
81	Wesley				16					3	13	16									
82	Kiamundy	5	6	13	239	12	2	8	4	219	22	241	1	28	10	56	34	65	12		
83	Lawrenceville	10	8	74	729	5	23	12	50	641	54	695	1	38	77	160	91	245	37		
84	Louisville		4	33	200	11	31	3		178	61	239	1	17	17	47	32	93	6		
85	Bible Grove				110	4	21	3		90	42	132	1	8	3	22	38	40	5		
85	Golden				91	1	16	1		73	34	107	1	8	2	18	16	40	10		
87	Iola				47			1		30	16	46	1	7	1	8	11	15			
88	Mason	2			72	4		2	4	44	26	70	1	7	10	12	20	30	5		
89	Edgewood				63					35	28	63	1	16	5	18	34	45			
90	Watson				41				1	20	20	40	1	5	2	8	2	17			
91	Loy				57					20	37	57	1	7		7	5	10			
92	Salt Creek				81					50	31	81	2	12		20	10	21			
93	Mt. Carmel	11	17	41	943	17	13	7	41	833	92	925	1	38	58	28	64	264	18		
94	Mt. Erie	3		3	66	3	6	3	3	35	34	69	1	15	18	14	20	20	7		
95	McKendree				43	1	1	1		34	10	44	1	6	8	10	10	20			
96	Shiloh				43		1	2	1	6	35	41	1	3	2	3	4	4			
97	Trinity				75	13				28	20	48	1	6	10	10	9	9			
98	West				19		20	1		23	15	38	1	7	13	16	20	26			
99	Mulberry Grove		11		88	12	3	1		84	18	102	1	10	7	8	22	68			
100	Haganstown				51	1				25	27	52	1	7	5	5	15	18			
101	Pleasant Mount		1		101	1	6	1		42	65	107	1	10		20	11	38			
102	Newton Ct., Asbury				26					20	6	25	1	7		4	8	20			
103	Blair			1	89		1	1	1	49	39	88	1	6		10	9	25			
104	Kebon	1		6	55				3	42	10	52	1	7		18	20	30			
105	Oak Hill	2	6	8	28					18	10	28	1	5		8	6	8			
105	Newton	7	16	27	313	16	6	3	7	280	45	325	1	15	15	45	58	90	24		
107	Noble	5	3	7	339			4	3	210	122	332	1	21	25	44	35	85	10		
108	Passport				121			1	1	84	35	119	1	16	14	10	20	30			
109	Ohlong Central	7	3	42	387	5	8	4	7	226	163	389	1	17	16	62	40	190	10		
110	Ohlong Ct., Joywood				74	2				63	13	76	1	11	2	22	13	21	1		
111	Kirk				56				2	53	1	54	1	7	11	9	7	40			
112	Lecker				55			1	1	41	12	53	1	8		11	18	12			
113	Prairie		2		94	3		1	1	73	22	95	1	10	7	14	10	24			
114	Seed				79		3		1	65	16	81	1	9	5	18	8	40			
115	Stoy	2	1		35	4			1	33	5	38	1	6	6	8	13	26			

STATISTICAL TABLES

Statistical Table No. 1 — Olney District — Section 2

List No.	CHURCH SCHOOL STATISTICS															W. S. C. S.				CHURCH PROPERTY					List No.
	Total Enrollment	Av. Attendance at Sunday School	Average Attendance Add'l Mtgs.			Methodist Pupils in Vacation Ch. Schools	Methodist Pupils in Weekday Schools	Pupils Joining Church on Prof. of Faith	Are Lesson Materials Approved by the Meth. Church?		No. Enrolled in Acc'd Leadership Classes	Ch. School Offering W. S., Conf. Benev.	Total Amt. Raised by Ch. Sch. for All Purp.	Number of Units of Organization	Membership, W. S. C. S.	Paid for Local Work	Acmh. W. S. G.	No. Preaching Places	Estimated Value of Church Buildings, Furniture, and Land	Estimated Value of Parsonages, Furniture, and Land	Estimated Value of Other Property	Totals on Bldgs., Furn., Parsonages, and Current Expenses			
			Children	Youth Fellowship	Adults				Yes	No															
58	290	214	12	16	100	10	yes	30	216	932	6	160	400	50	1	30000	5000			58					
59	91	51		23	30		yes			228	1	30			1	2500	1500			59					
60	70	43		18			yes			244	1	19			1	4200				60					
61	46	13					yes			34	1				1	1600				61					
62	51	23					yes			100	1				1	1600	200			62					
63	133	55		15			no			68	186	1	22	344	1	20000	5000			63					
64	44	20					no			34	1	10	45		1	1000				64					
65	176	80	12	8	30		yes			86	475	1	40	126	1	20000	2000			65					
66	61	33			15		no			48	177	1	18	55	1	4500	800	500		66					
67	54	39			19		yes			90	487	1			1	1200	400			67					
68	490	286	10	30	40	98	20	20	10	371	1348	3	55	914	20	41000	5000	3000		68					
69	93	61		12	18		yes			117	292	1	20	144	1	15000	3000	300		69					
70	55	22		13			yes			28	22	1	30	63	1	4500				70					
71	126	70	8		26	3	yes			118	25	1	22	1525	1	25000	4000			71					
72	120	69		15	25	2	yes			125	230	1	20	160	1	18000				72					
73	59	28					yes			49	110	1	17	80	1	4000				73					
74	63	36				9	yes			38	105				1	3500				74					
75	120	60	8	10	4		yes	2	105	105	1	16	61	1	10000	1500			75						
76	32	20					no			26	77	1	9	27	1	2500				76					
77	97	50	6	12	8	6	yes			57	266				1	5000	1000			77					
78	98	70				2	no			288					1	1500				78					
79	45	24					yes			28	117				1	2250				79					
80	37	28					no			12	92				1	4000				80					
81															1	1000				81					
82	205	134		25	56	5	yes			60		2	72	325	1	20000	5000			82					
83	648	310	15	35	109	5	yes			400	1871	4	167	727	30	80000	8000			83					
84	212	150		25	65					250	806		35	205	23	35000	3500			84					
85	116	53		15						86	235				1	4000				85					
86	94	46		20						71	191				1	3000				86					
87	42	20		3						25	85				1	2500				87					
88	97	50					no								1	3000	1200			88					
89	118	84			95		yes					1	18	100	1	2000				89					
90	34	21					no					1	8		1	1200	1000			90					
91	29	20					no					1	26	34	1	1200		300		91					
92	63	50					yes					1	16		1	1000				92					
93	470	226			184		yes			248	1050	1	164	31	1	5000	8000			93					
94	115	57		15		1	yes			105	405	1	21	90	1	5000	1500	500		94					
95	54	30					yes			29	145	1	19	73	1	2500				95					
96	16	8									25				1	2000				96					
97	44	30									50				1	2000				97					
98	82	35									150	1	20	75	1	1800				98					
99	115	72								154	642	1	27	93	1	5000	2000	1400		99					
100	75	22					no			83	256				1	1400	900			100					
101	79	48					no			73	273				1	2000				101					
102	39	24					yes				39				1	1250				102					
103	50	27					no				22				1	1250				103					
104	75	50					no				156				1	1500				104					
105	27	17					yes				18				1	1000				105					
106	247	104		8	29	15	yes	3	104	422	1	100	276	14	1	40000	10000	1000		106					
107	220	112	15	18	79	4	yes			327	1023	1	35	114	1	10500	4000			107					
108	50	54		25	24		yes			139	378	1	10	35	1	3500				108					
109	335	182	5	7	54	5	yes				917	1	55	646	1	40000	5000			109					
110	70	55				2	yes			32	212				1	3500	4000			110					
111	74	33					yes			33	221				1	3500				111					
112	49	28					yes			32	91				1	5000				112					
113	65	48		10	8	3	yes			32	191				1	6000				113					
114	80	66					yes			32	229				1	6000		500		114					
115	59	29				4	yes			32	102				1	4000				115					

SOUTHERN ILLINOIS CONFERENCE

Statistical Table No. 1 — Olney District — Section 3

List No.	Charge and Church	MEMBERSHIP											CHURCH SCHOOL STATISTICS								
		Baptisms				Total Full Membership Reported Last Year	Rec. from Prep. Mem. and Profession Faith	Received by Transfer and Reinstated	Removed by Death	Removed by Transfer and Otherwise	Total Active Full Members—	Total Full Members—Inactive	Total Full Members Active and Inactive	Local Preachers	ENROLLMENT						
		Infants Presented by Par. or Quar.	All Others: Children, Y'rs. Ad'rs	Baptized Children now on Prep. Roll											Number of Church Schools on Charge	Officers and Teachers	Nursery Dept. Birth to 3 Years	Children's Div. 4-11 Years	Youth Div.—12-23 Years	Adult Div. Excl. of Home Dept.	Home Department
116	Odin				279	7				243	43	286	1	1	15	15	45	46	66		
117	Fairview				41	16			7	39	11	50	1	1	7	5	12	25	16	3	
118	Olney	23	39	51	838	42	21	8	12	816	65	881	1	1	39	67	181	133	322	42	
119	Palestine First				415	1	2	4	7	299	108	407		1	24	20	40	42	70	15	
120	Wesley Chapel				72					52	20	42		1	11		20	22	30		
121	Palestine Second	1	4	1	51	17	3			61	10	71	1	1	12	15	10	6	17		
122	Patoka	4	3	6	186	3	3	3	2	100	87	187	1	1	11	11	42	25	120	6	
123	Island Chapel				23					13	10	23	1	1	2				13		
124	Pinkstaff				35		5		1	34	5	39	1	1	7	5	12	15	29	10	
125	May Chapel			2	68	5	1			52	22	74	1	1	7	1	5	7	10		
126	Petrolia	1			129	1		1	10	85	33	119	1	1	10	1	8	20	47	8	
127	Pinkstaff Corners	3		3	44					32	12	44	1	1	8	14	19	33	26		
128	Russellville		4		71	4				28	46	74	1	1	6		12	8	10		
129	St. Paul			1	42				1	18	23	41	1	1	8	4	23	14	30		
130	Ramsey				162		7	4	5	133	27	160	1	1	12	15	23	18	46	12	
131	Vera				38					17	21	38	1	1	3	6	5	10	10	4	
132	Robinson	9	26	49	742	26	26	6	21	591	176	767	3	1	41	34	97	74	179	25	
133	Sailor Springs				21			1		20	20	20									
134	Conley				28	1			5	18	6	24	1	1	4		3	4	12		
135	Shouse			7	147	7	1	1	2	92	60	152	1	1	8	5	17	28	49		
136	Coles				40					32	8	40	1	1	4	1	6	7	20		
137	Sharon				50					48	2	50	1	1	6	4	16	24	35		
138	Salem, Grace	15	15	55	830	18	35	5	190	561	117	678	1	1	35	40	110	100	225	16	
139	Salem, Trinity	1	6	9	131	8	5		6	125	14	139	1	1	15	8	23	30	45		
140	Sandoval			8	99	1	2	1		70	31	101	1	1	10		54	44	35		
141	Carrigan	1		8	56			1	1	22	34	56	1	1	7	4	15	7	19		
142	Shobonier	1	5	3	58	3		3	4	54		54	1	1	6	3	9	14	8		
143	Luster				42					39		39	1	1	9	5	8	10	18		
144	Kaskaska				65			1	2	62		62	1	1	8		1	5	18		
145	Haley	2	1		66	10			1	75		75	1	1	7	3	10	16	24		
146	St. Elma	2	2	25	406	3	15		3	320	101	421	1	1	23	27	53	60	126	12	
147	St. Francisville	3	7	16	220	3	5	1	5	168	54	222	1	1	14	13	28	20	61	16	
148	Billett	2	1	5	97	1			1	63	35	98	1	1	8	10	10	13	26		
149	Summer	1	2		200	2	13	3	1	170	41	211	1	1	21	12	45	30	127		
150	Beulah	2			138		2	1		130	9	139	1	1	9	5	15	30	50		
151	Vandalia	6	13	40	627	34	12	7	3	649	14	663	1	1	30	18	120	70	165	22	
152	Vernon	1	6	2	74	10	7	2	2	78	9	87	1	1	9	10	8	19	50	8	
153	Arnold Chapel				5	65	2		1	52	14	66	1	1	10	2	10	20	19		
154	Zion	1	2	7	113	2		7	2	72	34	105	1	1	10	6	24	17	24		
155	West Liberty	6	3	10	69	3	2	2		61	11	72	1	1	12	21	20	25	50	11	
156	Mc's Burg	2		6	69					55	14	69	1	1	9	4	8	12	20		
157	Dundas	3	1	10	74	1				72	3	75	1	1	9	20	16	20	40	7	
158	Pleasant Ridge				56		2			44	14	58	1	1	4	3	12	8	8		
159	West Salem				4	86		3	2	70	14	84	1	1	10	5	14	12	30		
160	Willow Hill			4	84	4				48	40	88	1	1	12	1	5	22	21		
161	Yate				54					45	9	54	1	1	13	13	8	21	30		
162	Mound				44					26	18	44	1	1	8	2	6	10	8		
163	Xenia			6	144	6	4	3	7	144		144	1	1	20	12	25	36	48	11	
164	Young's Chapel			5	94				42	42	10	52	1	1	14		5	11	25		
165	Xenia Ct., New Haven				50			1	21	15	13	28	1	1	9		6		8		
166	Willow Branch			2	40			1	2	10	27	37									
167	Shiloh				49			1		30	20	50	1	1	9	10	12	10	40		
168	Wesley				30			1	2	10	17	27	1	1	9		4		6		
169	Beulah				30					20	10	30	1	1	9	6	8	6	30		
170	Oak Grove				35					25	10	35	1	1	9	10	10	10	45		
TOTALS		228	471	857	21119	606	486	214	744	16399	845	21253	35	167	1804	1290	3287	3413	6956	535	

STATISTICAL TABLES

Statistical Table No. 1 — Olney District — Section 3

List No.	BENEVOLENCES																	Administration Fund	Total Paid Part II	Grand Total Parts I and II	List No.		
	World Service and Conference Benevolences			Special Gifts to World Service	Special Gifts to Conf. Institutions	Methodist Student Day	Church School Rally Day	Methodist Youth Fund	Race Relations Sunday	W.S.C.S. Cash Sent to Dist. and Conf. Treas.	Other Conf. Benevolences						Other Benevolences						
	Apportioned	Accepted	Paid								Conference	Wesley Foundation	Institutions	Cash	Booth Festival	Cash						Supplies	Rural Conference
116	187	118	10					no					1	20			1	10000	2500			116	
117	68	50	23					no										1	2500				117
118	784	358	35	48	45	215	25	yes		392	1272	400	1	25	250	29		1	125000	15000			118
119	211	100		9				yes										1	40000	8000			119
120	83	45						no										1	10000	3000			120
121	60	38		20	17			yes			42	230						1	1000				121
122	215	92		6				no			151	737	1	30	85			1	13000	3500			122
123	15	8						no			5	15						1	1800				123
124	78	42						no			40	182	1	34	142			1	4000	2000			124
125	30	22						no			26	175	1	25	22			1	3000				125
126	94	71		8				no			191	773	1	27	79			1	3000				126
127	100	55						no					1	38	79			1	2500	500			127
128	36	25						yes			31	105						1	2000				128
129	76	65						no			63	266						1	1500				129
130	126			15				yes			50	286	1	57	400			1	5500	2500			130
131	38							yes				50		1	25	100		1	1500				131
132	450	229		33	125		26	yes			300	1025	3	163	621	32		1	60000	12000			132
133								yes										1	2300	1000			133
134	23	16						yes			21	21						1	1600		700		134
135	107	54		16			5	yes			65	65						1	8000				135
136	38	29						no			25	25						1	1700				136
137	85	55		22				yes			30	30						1	2200				137
138	526	241	30	25				no		20	394	822	1	80	386	35		1	85000	10000	1000		138
139	121	81	22	12	10	49	22	yes		5	247	939	1	21	125			1	10000	7500		1982	139
140	143	94		12		25		no			147	546	1	15	75			1	6000	2500			140
141	45	33						yes			14	42						1	1000				141
142	40	22		10				yes			26	150						1	3000	2000			142
143	30	34	4	12	6	17		yes			27	139	1					1	3500				143
144	32	18		5				yes			39	65						1	1000				144
145	60	55		15	8	15		no			19	212						1	3000				145
146	301	160		12		68		2	yes		203	1185	1	50	134			1	35000	5000	1000		146
147	152	91		6		25		yes		1		500	2	47	191			1	40000	2500	500		147
148	67	50				30		yes				145						1	4000				148
149	235	122		15		20		2	yes		90		1	35				1	10000	3000			149
150	109	50		15		13		no			67			1	15			1	2200				150
151	425	250	15	16		70		20	yes		91	725		161	983	35		1	50000	6000	4700		151
152	104	65		11	40			3	yes		68	223	1	38	408			1	3500	2500			152
153	61	30		19	19			2	yes		27	81	1	8	20			1	2000		1000		153
154	81	40		12	25			2	yes		31	148	1	10	10			1	2000				154
155	139	65			25			yes			24	90	1	40	215			1	3600	2500	2000		155
156	53	20			25			yes			25	100	1	16	185			1	2200		1400		156
157	112	65			35			yes			24	75	1	44	231			1	2400		1800		157
158	35	20			20			yes			12	30						1	1700				158
159	71	50						no			30	119	1	22	10			1	6000	5000			159
160	61	40			18			yes					1	13				1	5500	2500			160
161	85	60						yes					1	12				1	2000				161
162	34	25						yes										1	1800				162
163	152	90	18	12	20			3	yes		112	455	1	37	80	34		1	4000	3000			163
164	55	25		10	10			yes			42	150	1	25	57			1	2500				164
165	23	13						yes					1	6	16			1	1500				165
166																		1	1500				166
167	81	30						yes			20	134	1	10	9			1	1500				167
168	19	12						yes										1	2000				168
169	59	25						yes										1	2000				169
170	84	35						yes										1	1500				170
17295	9776	403	1088	555	2164	226	341	111	45	83	10438	41171	108	3276	15736	131	1701	1467600	238200	25216	1982		

SOUTHERN ILLINOIS CONFERENCE

STATISTICAL TABLE No. 2 — CARBONDALE DISTRICT

List No.	Charge and Church	Name of Pastor	PART I Expenditures for Local Church							PART II Other Ministerial Support					
			Operative Expense					Pastor and As. Pastors		District Supt. Fund		Episc. Fund		Conf. Cl. Fund	
			Paid on Principal of Indebtedness	Paid on Buildings and Improvements	Prl. Other Current Exp. - Incidentals	Prl. Ch. School Adm., Sup., Etc.	Pastor's Salary Estimated	Paid	Total Cash Paid, Part I	Apportioned	Paid	Apportioned	Paid	Apportioned	Paid
1	Anna	Alfred L. Jones	429	1235	393	2200	2200	4267	124	124	36	36	249	249	
2	Antioch	R. W. Robling	380	420	360	2400	2400	3560	144	144	42	42	288	288	
3	Ashley	Gerald Gulley	1004	578	170	1700	1603	3355	96	96	28	28	192	192	
4	Sunfield		725	169	46	600	600	1540	34	34	10	10	68	68	
5	Blairsville	Max L. Martin	115	100	67	400	400	682	24	24	6	6	48	48	
6	Cambria		300	200	223	550	550	1273	33	33	10	10	67	67	
7	Bush		75	500	932	550	550	2057	33	33	10	10	67	67	
8	Cairo: First	W. D. Simmons	700	8200	1540	330	2356	13126	142	142	41	41	283	283	
9	Cairo: Tigert Mem.	W. A. Robinson	2676	1893	542	2500	2500	7611	150	150	43	43	300	300	
10	Carbondale, First	Clyde S. Clark	1835	9600	780	4715	4715	16930	283	283	83	83	566	566	
11	Carbondale, Grace	Glem F. Sharp	1850	1447	360	2500	2357	6014	150	141	43	32	300	283	
12	Cartersville	O. H. Sweitzer	775	764	478	2355	2355	4372	141	141	41	41	283	283	
13	Central City	W. G. Wigham	962	305	112	875	875	2254	52	52	16	16	105	105	
14	Hoyleton		30	152	80	825	825	1087	50	50	14	14	98	98	
15	Centralia, Dem. Mem.	E. B. Beaty	2536	1743	645	2500	2500	7424		142		42		283	
16	Centralia, First	E. W. Yates	600	7172	500	3800	3800	12072	228	228	66	66	456	456	
17	Centralia, Second	Milton Q. Connett	172	1154	454	2400	2400	4180	144	144	42	42	288	288	
18	Chester	Earl E. Stadge	1311	2236	343	2075	2075	5955	124	124	36	36	249	249	
19	Christopher	James A. Connett	3800	1747	628	2063	2063	8238	127	127	37	37	251	251	
20	Colp	W. R. Dean		25		229	229	254		16		4		31	
21	Coutersville	O. A. Sweckard	393	895	424	1600	1600	3312	96	96	28	28	192	192	
22	Tilden		157	270	172	734	734	1333	44	44	13	13	88	88	
23	Cypress	N. R. Norris	6	271	46	599	599	922	36	36	10	10	72	72	
24	West Eden		74	131	43	325	325	573	17	17	6	6	39	39	
25	Luther Chapel		5	60	35	400	400	500	24	24	7	7	48	48	
26	West Vienna			20	25	141	141	186	10	10	2	2	17	17	
27	DoSoto	Julius Webb	65	380	219	500	464	1129		25		8		61	
28	Mt. Pleasant		122	204	101	500	470	897		30		9		60	
29	New Bethel		147	94	168	500	464	873		32		9		54	
30	DuQuoin	Mayo Bowles	1200	90	1500	500	2411	5701	145	146	42	42	289	291	
31	Elkville	S. A. Matthews	2010	400		2205	2205	4615		130		38		261	
32	Ellis Grove	Gene H. Pribble	237	418	51		850	1556		48		14		96	
33	New Palestine		86	90	60		450	686		25		7		51	
34	Preston		58	20	40		300	418		18		5		36	
35	Energy	John Sutton			100		1415	1515		84		18		167	
36	Goreville	H. B. Shoaff		75	73	1000	1000	1148	60	60	17	17	120	119	
37	Buncombe			25	43	300	300	368	17	17	5	5	34	35	
38	Gorham	James Owens	300	450	144	1650	1586	2480	93	93	27	27	187	187	
39	Grand Tower	Wm. H. Lirely	600	160	273	111	1132	2276	68	68	20	20	136	136	
40	Thebes			30	50	400	400	480	24	24	7	7	48	48	
41	Herrin	Carl D. Mitchell	8962	4060	746	2829	2829	16597	170	170	50	50	339	339	
42	Irvington	Carl S. Davis	200	280	198	736	694	1372	44	42	13	12	89	84	
43	Gilead		198	52	44	295	295	589	17	17	5	5	35	35	
44	Maple Grove		22	42	46	233	233	343	14	14	4	4	28	28	
45	Riehview		1238	215	160	736	694	2297	45	42	13	12	88	84	
46	Jonesboro	James Nettleton	1734	500	330	1050	1050	3614		66		17		119	
47	Saratoga		50	298	264	650	1125	1737		30		11		74	
48	Joppa	E. H. Purdy	420			690	690	1110		41		12		82	
49	Oak Grove					540	540	540		32		9		63	
50	Upper Salem					590	590	590		37		11		74	

STATISTICAL TABLE No. 2 — CARBONDALE DISTRICT

List No.	B E N E V O L E N C E S																				Administration Fund	Total Paid Part II	Grand Total Parts I and II	List No.
	World Service and Conference Benevolences			Other Conf. Benevolences																				
	Apportioned	Accepted	Paid	Special Gifts to World Service	Special Gifts to Conf. Institutions	Methodist Student Day	Church School	Ecclesiastical Youth	Race Relations	W.S.C.S. Cash Sent to Dist. and Conf. Treas.	Conference Evangelism	Wesley Foundation	Institutions	Cash	Booth Festival	Supplies	Rural Conference	Veteran's Day	Crusade for Christ	Other Benevolences				
1	600	671	40	48	11	30	28	10	206	10	25	197	78	9	4	15				62	1853	6120	1	
2	400	480	60	8	5	10	7	10	5	7	5	48	200	152	4	18				72	1622	5182	2	
3	75	75	125	8	50	10	20	8	35	5		75	48	126					45	54	929	4284	3	
4	125	125	149	4																17	287	1827	4	
5	72	72	77	10				5	3	3		3	12	23	1	4				12	231	913	5	
6	119	119	106	2	7	11	8	3	2	44	3	7	4	50	1	3				17	381	1654	6	
7	135	135	100	10	5	3	5	3	5			18	6	10	2	5				19	300	2357	7	
8		415	415	19								415	63	16	4					71	1877	15003	8	
9	540	600	616	490	25	5	12	25	5	176	10	80	30	79	5	13				75	2139	9750	9	
10	1500	1500	1600	453	187	113	25	50	1286	25		100	100	352	6	50				141	5420	22350	10	
11		315	32	6	7	14	35	10	10	10	5	33	114	91	4					71	1306	7320	11	
12		800	800	185	40	5	10	25	5	341	10	60	64	50	4	36				71	2171	6543	12	
13		262	24	49	10	10				25	5	64	72	45	2	15			78	26	860	3114	13	
14		154	141	102	8					140	5	93			2	20				25	852	1939	14	
15		615	202	11	15	25	16		245	6		80	100	103	4	25			65	71	2050	9474	15	
16	2000	2000	2535	6	872	10	10	40	10	1034	50	818	232	108	5	104				15	114	6763	18835	16
17	600	600	610	109	50	15	38	50	19	73	18	10	196	75	4	45				65	72	1923	6103	17
18			500	86	25	27	25	20	38	303	15	15	256	20	19	4	45			49	62	1918	7873	18
19	350	350	350	253	5		22			102	10		195	45	53	4				30	64	1548	9786	19
20			3										11	12						8	85	339	20	
21	274		274	36	15	5	11	20		63	5		177	20	67		29			48	1086	4398	21	
22	267		267	10	14	12				20			115	16	37		24			22	682	2015	22	
23			62		5								12	3	16	1	4			8	229	1151	23	
24			105	13									5	2	14	1	11			8	221	794	24	
25			40		5								5		6	2				11	148	648	25	
26																				8	37	223	26	
27			20							5						2	104			15	146	1275	27	
28			36							51						2				15	208	1105	28	
29			54							47						2				13	215	1088	29	
30			566	30	25		10		15	429	10		366	114	25	4	32			36	73	2214	7915	30
31			222		25	11	10						38	53	35	4	29			4	66	926	5541	31
32			535	14	15		11			77			70	35	3	12	3			24	954	2510	32	
33			229	25						72			80	65	63	1	22			13	653	1339	33	
34			55	3			2						10							9	138	556	34	
35						10	30						28	72	4					42	455	1970	35	
36		50	50		13								33							18	314	1462	36	
37		16	16																		73	441	37	
38			270	120	33		10	5	7	35			100	8	93	4				47	1039	3519	38	
39	50	50	50	9	18		5			13			17		160	4	5			34	539	2815	39	
40			20		50															12	171	651	40	
41		600	63	8	30	16	17			267	10		527	39	62	4	32		8	85	2327	18924	41	
42	139	139	20	60	5	10	5	5		81	8		49	7	107	1	16			21	672	2044	42	
43	38	38	6	4									34		75	1				9	224	813	43	
44	57	37	37	10	7								33		10	1	12			7	163	506	44	
45	123	123	123	17	24	5	10	5	5	40	7		99	6	49	1				21	562	2859	45	
46		55	10			5		5	21				16	4	64	4				30	416	4030	46	
47		10											20	5	32					18	200	1937	47	
48		130	67		6	5	47						27	70	157		120			21	775	1885	48	
49			40										17							15	298	838	49	
50		79				4														24	234	824	50	

SOUTHERN ILLINOIS CONFERENCE

Statistical Table No. 2 — Carbondale District — Section 2

List No.	Church and Charge	Name of Pastor	PART I Expenditures for Local Church							PART II Other Ministerial Support						
			Operative Expense				Pastor and As. Pastors			District Supt. Fund		Episc. Fund		Conf. Fund		
			Paid on Principal of Indebtedness	Paid on Buildings and Improvements	Pd. Other Current Exp. - Incidentals	Pd. Ch. School Adm., Sup., Etc.	Pastor's Salary Estimated	Paid	Total Cash Paid, Part I	Appropriated	Paid	Appropriated	Paid	Appropriated	Paid	
51	Karnak	H. E. Dickey	400	500	300	1508	1428	2628	84	84	25	25	169	170		
52	Belknap		390	200	125	390	368	993	22	24	6	6	44	44		
53	Lower Salem		100	75	250	250	425	15	15	4	4	30	30			
54	Ohio Chapel			100	50	240	240	390	14	14	4	4	29	29		
55	Makanda	Walter Fagan	500			690	1190		41		12		82			
56	Oak Grove		200			460	660		27		8		55			
57	Zion		200			410	610		25		7		50			
58	Marissa	W. M. Henderson	140	1049	273	1886	1886	3348	113	113	33	33	226	226		
59	Mound City	Frank Proctor	2466	392	350	77	1664	1568	4853	100	100	29	29	200	200	
60	Mounds	W. L. Winn		34	572	271	2000	1931	2808	120	120	35	35	240	240	
61	Murphysboro, Cen.	T. A. Shater	1898	175	1676	519	2600	2452	6720	156	147	45	43	312	294	
62	Murphysboro, First	J. T. Bryant		437	1699	443	2600	2452	5031	156	147	45	43	312	294	
63	Nashville, For. Mem.	Carl A. Arnold		340	496	44	700	700	1580	42	42	12	12	84	84	
64	Beaucoup			40	391	60	500	500	991	30	30	9	9	60	60	
65	Du Bois			30	80	28	300	300	438	18	18	5	5	36	36	
66	Nashville, First	A. W. Hendrix		627	287	350	1600	1600	2944	91	91	26	26	181	181	
67	Nashville, Wesley	L. S. McKown		3000	914	550	2000	2000	6464	120	120	35	36	240	240	
68	North Prairie	Ray M. Brown			90	70	734	734	894	44	44	13	13	88	88	
69	Olive Branch	Walter J. Leslie					2000	2000	120	120	35	35	240	240		
70	Olmstead	C. C. Lowe		2428	224	108	1600	1600	4360	91	91	26	26	181	181	
71	Oraville	James Weiss		1000	37	50	325	306	1393	18	18	6		39	37	
72	Epworth				18	25	500	500	543	30	29	8	8	60	57	
73	Poplar Ridge				11	36	325	325	372	18	19	6	6	39	39	
74	Pinckneyville	M. A. Souers		3600	1600	267	2600	2600	8067	156	156	45	45	312	312	
75	Pulaski Cache	G. or 'e Roberts		152	69	40	500	500	761	30	30	9	9	60	60	
76	Center			97	40	500	500	637	30	30	9	9	60	60		
77	Royallon	C. W. Sullivan		300	117	110	1320	1320	1847	76	76	20	20	156	156	
78	Sesser	R. A. Lipman		222	432	123	1800	1725	2501	102	102	30	30	204	204	
79	Ina			50	350	78	700	660	1138	40	40	11	11	79	79	
80	Sparta	Ross Smith		11532	1175	393	2300	2300	15400	138	138	40	40	277	276	
81	Steelville	D. A. Tappmeyer		139	384	186	1100	1100	1809		66	20	20	132	132	
82	Percy			98	318	113	733	733	1262		48	13	13	100	100	
83	Ullin	James McAllister		103	373	31	833	786	1293		47		14	94		
84	Eleo				59	583	554	613		32		9		64		
85	Concord				141	43	250	250	434		14		4	28		
86	Beech Grove			7	37	30	333	314	388		19		5	38		
87	Valier	W. E. Shaffer		1100		70	900	2070	58	58	16	16	108	108		
88	Greenwood			1000		65	900	1965	58	58	16	16	108	108		
89	Vergennes	Wayne L. Barkey		190	102	238	1320	1320	1850	79	79	23	23	158	158	
90	Walnut Hill	T. J. Heflin		600	50	78	450	450	1178	27	27	7	8	54	54	
91	Zion			500	40	50	250	250	840	15	15	4	4	30	30	
92	Wiltonville	J. A. Durham					450	326	326		18		5	35		
93	Woodlawn						350	324	324		17		5	33		
94	New Shiloh						250	324	324		17		5	33		
95	Ware	D. L. Blessing		47	162	94	750	750	1053	45	45	13	14	90	90	
96	Wolf Lake				305	118	750	750	1173	45	45	13	13	90	90	
97	Zeigler	J. Hiram Burden		75	3261	815	276	2075	2075	6502	124	124	36	36	249	249
98	Tamora Com. Ch.															
99	Villa Ridge U. Ch.	Charles Hartman														
TOTALS			6939	77654	59484	17571	102258	109750	271398	5428	6526	1605	1873	11084	13042	

STATISTICAL TABLES

Statistical Table No. 2 — Carbondale District — Section 2

List No.	BENEVOLENCES																				Total Paid Part II	Grand Total Parts I and II	List No.	
	World Service and Conference Benevolences			Special Gifts to World Service	Special Gifts to Conf. Institutions	Methodist Student Day	Church School Rally Day	Methodist Youth Fund	Race Relations Sunday	W.S.C. Cash Sent to Dist. and Conf. Treas.	Other Conf. Benevolences								Administration Fund					
	Apportioned	Accepted	Paid								Conf. Evangelism	Wesley Foundation	Institutions	Cash	Booth Festival Cash	Supplies	Rural Conference	Veteran's Day		Crusade for Christ				Other Benevolences
51	125	125	229		70	5	7			60	12										40	873	3501	
52	75	75	88		23					18	10										11	319	1312	
53	14	14	37		10																7	116	541	
54	12	12	19																		10	490	54	
55			142		44																20	606	1796	
56			111		23																13	363	1023	
57			81																		12	259	869	
58	188	188	337		148	25	8			78	5										56	1240	4588	
59	200	200	210		11					73											50	828	5681	
60			432		51	60				230	10										60	1885	4694	
61	700	700	708		53	15	21			257	10										74	1961	8681	
62	811	811	836		385	110	20			368	6										74	3023	8054	
63	40	40	50							71											15	369	1949	
64	40	40	159		21	112					10										15	462	1453	
65	20	20	11																		10	115	553	
66	125	125	132		35		13			7	5										45	1004	3948	
67	400	400	487				10			20	10										60	1524	7988	
68	150	150	152		63		4			15	2										22	611	1505	
69		69	62				5			5											30	628	2628	
70			98		16		5			10	20										45	840	5200	
71			15				2				3										2	83	1476	
72			203				6			40	19										14	445	988	
73			39				5				16										10	190	562	
74		720	720		15																78	2345	10412	
75	54	41	41		40	5	3			383											15	238	999	
76	54	45	45		8	22	2				6										15	233	870	
77		87	87		15						10										35	566	2413	
78			765		70	34				42											51	1641	4142	
79			85		164					50											20	565	1703	
80	500	500	500		12	10	10			216	10										69	2247	17647	
81			117		84	21	3			83											34	688	2497	
82			232		67	21	3			91											23	685	1948	
83			145			21				29											25	455	1748	
84			108			21				8											16	376	989	
85			12							6											8	121	555	
86			25																		9	176	564	
87		75	75		5	5	2			60											24	565	2635	
88		72	72		9																27	384	2349	
89	288	288	380		38		15			60	5										40	1013	2863	
90	67	67	53		16	10	2			53	5										14	279	1457	
91	67	67	86		15		7			13											7	266	1106	
92			40			10				13											10	140	466	
93			40							6											8	109	433	
94			40																		8	103	427	
95	120	120	120																		22	741	1394	
96	65	65	65			5	5			33											28	416	1589	
97	409	409	409		30	7	15			140	10										62	1371	7873	
98			25																			25	25	98
99			60		20					5												137	137	99
	11968	13249	23271		4068	2449	488	615	710	268	8770	333	133	7644	3163	4809	228	1292		1278	205	84165	355563	

SOUTHERN ILLINOIS CONFERENCE

STATISTICAL TABLE No. 2 — EAST ST. LOUIS DISTRICT

List No.	Church and Charge	Name of Pastor	PART I Expenditures for Local Church						PART II Other Ministerial Support							
			Operative Expense			Pastor and As. Pastors			Total Cash Paid, Part I	District Supt. Fund		Episc. Fund		Conf. Cl. Fund		
			Paid on Principal of Indebtedness	Paid on Buildings and Improvements	Rel. Other Current Exp.—Incidentals	Rel. Ch. School Adm., Sup., Etc.	Pastor's Salary Estimated	Paid		Appropriated	Paid	Appropriated	Paid	Appropriated	Paid	
1	Alton, First	O. F. Whitlock	487	3404	3595	943	3375	3375	11804	204	204	59	59	407	407	
2	Alton, Grace	F. M. Hedger		2930	1427	281	2300	2169	6807	130	130	38	38	260	260	
3	Alton, Main Street	Virgil W. Corrie		1050	2800	585	3000	3000	7435	180	180	53	53	360	360	
4	Beaver Creek	E. E. Souder		23	45	58	400	400	526	24	24	7	7	48	48	
5	Mt. Carmel			10500	60	60	480	480	11100	28	29	8	8	58	58	
6	Hopewell			1500	35	56	250	250	1841	18	18	4	4	30	16	
7	Beckemeyer	J. W. Peters			30	37	255	229	296	15	15	4	4	30	30	
8	Posey				20	18	200	200	238	13	13	3	3	22	22	
9	Huey				35	41	165	165	241	9	9	3	3	19	19	
10	Boulder			300	50	71	280	280	701	17	17	5	5	33	33	
11	Bethel	J. Fred Berry					150	150	150	9	9	3	3	18	18	
12	Belleville, Epworth	C. C. Benedict		840	777	50	943	943	2610	57	57	17	17	113	113	
13	Belleville, First	F. W. Schwarzlose	1000	265	1700	250	2600	2600	5815	156	156	45	45	312	312	
14	Belleville, Jackson St.	John E. Attey		658	1674	325	2400	2400	5057	144	144	42	42	288	288	
15	Benld	J. W. Webster		750	128	34	515	515	1427	31	31	9	9	62	62	
16	Bethalto	S. C. Felts		2800	1501	612	1550	1550	6463	93	93	27	27	186	186	
17	Wanda			1400	230	370	650	650	2650	39	39	11	11	78	78	
18	Brighton	C. S. Boyd		5000	300	73	1200	1200	6573	72	72	21	21	144	144	
19	Bunker Hill	L. E. Dude		250	398	174	1320	1320	2142	79	79	23	23	158	158	
20	Dorchester			45	75	97	566	566	783	34	34	10	10	68	68	
21	Carlyle	E. C. Michels		1873	560	366	2075	2075	4874	124	124	36	36	249	249	
22	Caseyville	Clyde Funkhouser	1338	667	852	654	1800	1800	5311	108	108	32	32	216	216	
23	Coffeen	Jesse Seiber		8	230	170	613	613	1021	37	37	11	11	73	73	
24	Fillmore			81	216	106	566	566	969	34	34	10	10	68	68	
25	Vanburensburg				91	57	424	424	572	25	25	7	7	51	51	
26	Collinsville	O. B. Kinsey		327	1238	327	1925	1925	3817	119	119	35	35	238	238	
27	Donnelson	Billy G. Habs		100	246	90	754	754	1190	45	45	13	13	19	19	
28	Centenary			110	6	18	212	212	346	13	13	4	4	25	25	
29	Dudleville			3	30	38	275	290	361	18	19	5	5	30	32	
30	East Alton	L. B. Walkington		1538	2267	370	2827	2827	7002	180	180	52	52	360	360	
31	E. St. Louis, Alta Sita	Otto Horsley		480	1516	214	3000	3000	5210	180	180	53	53	360	360	
32	" First	C. V. Tolley		15000	6364	1138	3600	4800	27302	216	216	63	63	432	432	
33	" Maplewood	George Mitchell		2800	210	54	1100	1100	4164	66	49	19	14	132	110	
34	" Neigh. House	Maisachi Katayama			101	94	500	500	695	28	28	8	8	56	56	
35	" Signal Hill	Harry C. Brown		500	653	1320	296	3400	5975	204	192	60	56	408	385	
36	E. St. Louis, State St	C. H. Carlton		2075	275	717	595	2075	5737	124	124	36	36	249	249	
37	" St. Paul's	Farrel D. Jenkins	1750	1543	5153	1143	4200	4200	13789	252	252	73	73	504	504	
38	Edwardsville, Im	D. C. Williams			2775	2172	253		2400	7600	132	132	38	38	264	264
39	" St. John's	W. E. Bush		543	2450	522	3000	3000	6515	180	180	52	52	360	360	
40	Freeburg	Eugene F. Black			8	45	42	550	525	670	36	36	10	10	68	68
41	New Athens				17	70	550	550	637	36	36	10	10	72	72	
42	Gillespie	D. S. Lacquement		2371	1461	953	3000	2829	7614	170	170	50	50	339	339	
43	Glen Carbon	Wm. E. Leckrone		200	60	44	450	450	854	25	25	7	7	51	51	
44	Godfrey	S. F. Platt		100	220	75	1084	1084	1479	65	65	19	19	130	130	
45	Bethel			110	120	41	542	542	813	32	32	9	9	65	65	
46	Elsah			25	75	60	259	259	419	16	16	5	5	31	31	

STATISTICAL TABLE No. 2 — EAST ST. LOUIS DISTRICT

List No.	BENEVOLENCES																								Administration Fund	Total Paid Part II	Grand Total Parts I and II	List No.
	World Service and Conference Benevolences			Special Gifts to World Service	Special Gifts to Conf. Institutions	Methodist Student Day	Church School Rally Day	Methodist Youth Fund	Race Relations Sunday	W.S.C.S. Cash Sent to Dist. and Conf. Treas.	Other Conf. Benevolences										Other Benevolences							
	Appropriated	Accepted	Paid								Conference Evangelism	Wesley Foundation	Institutions	Cash	Booth Festival	Supplies	Rural Conference	Veteran's Day	Crusade for Christ	Other Benevolences								
																						15	25	400				
1	950	950	1100	91	376	13	18	30	25	677	15	25	400	160	3	8	25	37	35	102	102	3810	15614					
2			380	62	10	12	10	10		113	10		214	42	5	5	13			65	65	1379	8186					
3	1364	1364	1541	93		42	25	100	63	365	5	5	491	63	66	5				90	90	3547	10982					
4			23			2	12			20			38	3	16					12	12	205	731					
5			70	17		6	7			21			34		31					14	14	295	11395					
6			18											5	13					7	7	81	1922					
7	40	40	50	5		4	6	4	4		2		30		50					5	5	215	482					
8	20	20	9								1		26							6	6	106	322					
9	30	30	43	7		2	3				8	2	27							5	5	151	439					
10	40	40	40	6		3					5		28							8	8	148	845					
11			18																	4	4	52	202					
12	100	100	149	15	55	25	10	10	5	100	10	5	100	10	115	5	18			28	28	837	3447					
13			660	45	1647	19	20	15	19	318	10	10	163	64	31	6	25			78	78	3643	9458					
14			400	60	45	10	10	10	10	459	10	10	125	57	28	6	50			72	72	1836	6893					
15	33	33	33	28		10	5	3	1		2	2	5	45						16	16	252	1679					
16	231	254	292	17	35		17	27	17	105	5	5	141	4	66	5	33			47	47	1122	7585					
17	125	137	152	12	12	4	5	25	8	77			45			15				19	19	539	3189					
18	311	311	439	58	55		11	5		144			30	46		2				36	36	1063	7636					
19			334	46	10	12	28	15	9	28	5		153	27	28	3	12			39	39	1009	3151					
20			68	51	10	19	5		6	21	5		63	8	5	1	12			17	17	403	1186					
21			204	36	14	14	17	15	19	188	10	10	120	34	64	5				62	62	1344	6218					
22	450	450	500	92	15	10	10	20	10	40	10	5	122	28	74	3	16			54	54	1439	6740					
23			116	6						48			51		18	3				18	18	381	1402					
24			75	12			9			48			48	3	19	2				17	17	365	1334					
25			51	6			2			10			16		21	2				13	13	204	776					
26		365	375	15	70	14	10		40	277			174	34	20	4	24			59	59	1508	5325					
27			100	5		2	5	3					5	58	64	2	5			23	23	351	1541					
28			5	4										1	17					6	6	75	421					
29			12											37						7	7	92	453					
30			550	25	116		10	25	6	237			164	50	37	7	50			90	90	1959	8961					
31			1176	378	40	14	25	34		198			512	155	10	7	42			90	90	2974	8184					
32		1265	1265	180	155	15	24			1271	20		374		90	10	9			108	108	4238	31540					
33			79			4				44										25	25	325	4489					
34	274	274	274	32		5	5	2	24	48			63	10	2					2	2	559	1254					
35			795	16	10	16	25			210			235	7	26	8				96	96	2077	8052					
36	200	200	168	14		10	10	4		89			70		3					62	62	839	6576					
37			1755	1200	85		32	75		764			595	77	65	10				126	126	5638	19427					
38			600	222		102	13	29	51	263	20	10	406	31	23	5	40			66	66	2700	10300					
39	1320	1320	1320		68	20	25	12	10	337	10	25	300	26	103	7				385	385	3750	9835					
40		67	113	17		4	4		3	27			43	5	8	1				17	17	372	1042					
41		109	113	18		5				6	17			37	5	8				18	18	353	990					
42	242		320	20	15	10	20	13	10	282	15		191	52	79	7	32			85	85	1899	9513					
43	60	60	60		30								9							13	13	225	1079					
44	192	192	212			5	10			64			38		18	2	11			32	32	606	2085					
45	146	146	146	18			14						79		21	3	10			16	16	413	1226					
46	60	60	50	6									20		9	2				8	8	154	575					

SOUTHERN ILLINOIS CONFERENCE

Statistical Table No. 2 — East St. Louis District — Section 2

List No.	Charge and Church	Name of Pastor	PART I Expenditures for Local Church							PART II Other Ministerial Support						
			Operative Expense				Pastor and As. Pastors			District Supt. Fund		Episc. Fund		Conf. Cl. Fund		
			Paid on Principal of Indebtedness	Paid on Buildings and Improvements	Pd. Other Current Exp. - Incidentals	Pd. Ch. School Adm., Sup., Etc.	Pastor's Salary Estimated	Paid	Total Cash Paid, Part I	Appropriated	Paid	Appropriated	Paid	Appropriated	Paid	
																Appropriated
47	Grafton	Harry E. Nease	200	100	300	1000	1000	1600	60	60	17	17	120	120		
48	Hartford		50	10		130	130	190	8	8	2	2	16	16		
49	Rosedale		350	50	135	200	189	724	11	11	3	3	23	23		
50	Salem		300	50	200	315	315	865	19	19	5	5	39	39		
51	Granite Cy., Dewey Av	Roscoe R. Hollis	600	752	374	2200	2200	3926	132	132	39	39	264	264		
52	" East Granite	E. M. Leckrone	4561	2519	376	2500	2500	9956	150	150	44	44	300	300		
53	" Niedringhaus	Herbert R. Beannett	569	16568	10276	2261	3750	33424	225	225	66	66	450	450		
54	Greenville	Carl E. Hearn	700	263	5773	416	3300	3025	10177	180	180	52	52	360	360	
55	Hamburg	Dale Turner		88		172	650	910	39	39	11	11	78	78		
56	Batchtown		244	324	137	519	519	1224	31	31	9	9	62	62		
57	Bellevue		87		95	200	200	382	12	12	3	3	24	24		
58	Hardin							708	708	42	42	12	12	86	86	
59	Hartford	J. L. Miller	200	685	216	160	1450	1450	2711	87	87	25	25	184	174	
60	South Roxana			61	98	500	500	659	30	30	9	9	60	60		
61	Jerseyville	Dale Harmon	562	1373	271	2500	2500	4706	152	152	44	44	300	300		
62	Kane	R. D. Driggers	88	471	91	1300	1200	1850	72	72	21	21	144	144		
63	Lebanon	F. C. Stelzriede	1000	895	464	1800	1800	4159	108	108	32	32	236	236		
64	Litchfield	J. W. A. Kinison	255	1620	357	2500	2500	4732	150	150	44	44	300	300		
65	Madison	H. L. Metcalf	723	600	489	2200	2200	4012	132	132	38	38	264	264		
66	Mascoutah	Raymond Clodfelder	1215	1095	148	2075	2075	4533	124	124	36	36	249	249		
67	Medora	E. W. Fox	700		228	1000	1000	1928	60	60	17	17	120	120		
68	Piasa			100	90	1200	1200	1390	72	72	21	21	144	144		
69	Mt. Olive	Louis Purcell	457	509	149	1700	1440	2555	101	101	29	29	204	204		
70	O'Fallon	Carl Fritz	470	683	163	2000	2000	3316	120	120	35	35	240	240		
71	Okawville	Eugene Scruggs	22	290	184	1132	1132	1628	68	68	20	20	136	136		
72	Pocahontas	Edw. J. Cockrel	563	1446	204	1200	1200	3413	72	72	21	21	144	144		
73	Keyesport		435	234	118	300	300	1087	18	18	5	5	36	36		
74	Prospect Park	Marion R. Farmer	22	776	197	860	860	1855	62	62	18	18	125	125		
75	Sbattuck	Guy Watson	10725	405	200	1415	1415	12745	85	85	25	25	170	170		
76	Shiloh	Gleason Lagow				300	300	300	14	14	4	4	27	27		
77	Shipman	Commodore Grove	1300	240	425	1800	1697	3662	101	101	29	29	203	203		
78	Plainview				55	500	500	555	30	30	8	8	52	52		
79	Sorento			255	276	900	845	1376	54	54	16	16	108	108		
80	Panama	Robert J. Berry	230	173	45	300	300	748	18	18	5	5	36	36		
81	Stauton	John Henderson	175	604	290	2200	2200	3269	132	132	38	38	264	264		
82	St. Jacob	A. C. Fulbright	500	791	837	100	1500	1386	3614	91	91	26	26	181	181	
83	Trenton	Fred C. Mery	584	286	284	1509	1509	2663	91	91	26	26	181	181		
84	New Baden		125	120	66	566	566	877	34	34	10	10	68	68		
85	Troy	Don Trowbridge	300	304	183	600	600	1387	36	36	10	10	72	72		
86	Mt. Zion					200	200	200	12	12	4	4	24	24		
87	Venice	J. W. Ditterline	324	516	479	331	1226	1226	2876	74	74	21	21	147	147	
88	Wood River	Orva C. Smith	1270	1500	460	3000	2750	5980	165	165	48	48	330	330		
89	Worden	Harry E. Olin, Jr.	315	157	296	1226	1226	1994	73	73	21	21	147	147		
TOTALS			9443	110244	78250	22813	117038	119711	340461	7156	7137	2061	2069	14248	14195	

STATISTICAL TABLES

Statistical Table No. 2 — East St. Louis District — Section 2

List No.	BENEVOLENCES																					Administration Fund	Total Paid Part II	Grand Total Parts I and II	List No.	
	World Service and Conference Benevolences			Special Gifts to World Service	Special Gifts to Conf. Institutions	Methodist Student Day	Church School Rally Day	Methodist Youth Fund	Race Relations Sunday	W.S.C.S. Cash Sent to Dist. and Conf. Treas.	Other Conf. Benevolences															
	Apportioned	Accepted	Paid								Evangelism	Wesley Foundation	Institutions	Cash	Booth Festival Cash	Supplies	Rural Conference	Veteran's Day	Crusade for Christ	Other Benevolences						
																					Conf. Conference					Evangelism
47	155	173	173	10		12	12			65											30	684	2284	47		
48																						4	30	220	48	
49	38	41	36				6															5	94	818	49	
50	51	51	68				5	5														9	192	1057	50	
51	140	140	175	34			12	10		46												66	1124	5050	51	
52	660	660	700	475			15	23	25	5	102	17	5	55	68	120	4	11				48	7271	12227	52	
53	1600	1600	2575	1838			64	28	60	82	970	25	7	847	113	47	9	89	5	36		13	112	7620	41044	53
54	1000	1000	900	65	448		25	25	28	10	10	808	25	129	39	35	7	10				362	90	3580	13757	54
55	54	54	54				3					65	73		26								18	375	1285	55
56	30	30	30	3																			16	166	1390	56
57				5																			6	119	501	57
58																							21	161	869	58
59		200	200	27	14		15	15			47			55	10	100	3	10				43	825	3536	59	
60		50	51	9			5				31			18		24		15				15	267	926	60	
61	350	350	425	119					25		315			179	59	69						143	76	1905	6612	61
62	200	200	200	15			9	10	15		16			140	16	29						54	36	737	2587	62
63	600		515	122	546		13	13		20	258			230	63	48						91	56	2365	6524	63
64			668	93			20	18	5		487	7		165	34	42	5	13					75	2126	6888	64
65	205	305	348	123	10	10	5	15	7		83	10		187	15	74						36	66	1428	5440	65
66	275	275	275	37	230	8	6		10		101			85	26	54		30				151	62	1484	6017	66
67			181	21	56	10	10	2	99			2		33		20	3	24				30	688	2616	67	
68			130		40	20	7		100					90	3	27	2	13				38	710	2100	68	
69	200	300	303	15		17	5				55			46	97	279						100	50	1301	3856	69
70	200	200	200	30	60	5	10	15	10		53	10	5	200	52	15	5	10				60	1135	4451	70	
71	100	100	100	10	10	11	5		5					100	16	47	1					36	565	2193	71	
72	78	78	87	20			14	10			24			70	17	107	2					56	36	680	4093	72
73	98	98	83	12										57	3	31						5	9	259	1346	73
74	50	50	50	14			3							19	8	63	1	3				16	384	2239	74	
75	200	200	197	23			15	15	10	9	153	18	5	185	27	83	3	18				46	1087	13832	75	
76			12	1										2	15	45						7	127	427	76	
77			238	23					3		165			203	7	20	3					55	1050	4712	77	
78			28								53			9	7	19	2					10	220	775	78	
79			51	6	50	8	7	8	5		28			5	40	14	26					27	453	1829	79	
80			68			4		4						28		41						9	213	961	80	
81	460	460	410	58	399	7	15	6		69	8			164	20	33	4	27				127	66	1847	5116	81
82	155	155	155	9	15	8	14	15	15	30	20			128			2	4				20	45	778	4392	82
83	190	190	164	34	60	3	5	5		115	3			106	12	32						174	45	1056	3719	83
84	30	30	26				4	3			2			48	7	12						24	17	255	1132	84
85	150	150	127	23			9	8		4				65	10							18	382	1769	85	
86	50	50	50											54	18	28	2	5				6	96	206	86	
87	125	125	125	15	25		15	15	14		25			54	18	28	2	5				106	35	690	3566	87
88	500		500	14	55	15	14	15	21		99	5		101	29	11	6	17				129	83	1657	7637	88
89	100	100	100	11			6				35			31	2	18						37	486	2480	89	
	14432	15202	27030	6249	4891	748	804	760	779	11190	488	152	9526	2037	3152	226	788	50	2910	3533		98714	439175			

STATISTICAL TABLE No. 2 — HARRISBURG DISTRICT

List No.	Church and Charge	Name of Pastor	PART I Expenditures for Local Church							Total Cash Paid, PART I	PART II Other Ministerial Support					
			Operative Expense				Pastor and As. Pastors				District Supt. Fund		Episc. Fund		Conf. Cl. Fund	
			Paid on Principal of Indebtedness	Paid on Buildings and Improvements	Pd. Other Current Exp. - Incidentals	Pd. Ch. School Adm., Sup., Etc.	Pastor's Salary Estimated	Paid	Apportioned		Paid	Apportioned	Paid	Apportioned	Paid	
																Apportioned
1	Abion	R. J. Weiss	4002	1744	336	2000	2000	8082	120	120	35	35	240	240		
2	Mt. Zion			425	128	1000	1000	1553	60	60	17	17	120	120		
3	Benton	W. L. Hanbaum	456	3050	270	3250	3000	6776	180	180	53	53	360	360		
4	Bethel	H. W. Barter	250	300	80	750	750	1380	42	42	12	12	85	85		
5	Big Prairie	L. M. Leyerle			80	600	600	680	39	39	10	10	72	72		
6	Bonnie	Ewell L. Gullett				475	475	475	30	30	8	8	57	57		
7	Boyleston	Wm. E. Courtwright	30	118	22	304	304	474	18	18	5	5	30	30		
8	Bethel		20	230	60	253	253	563	12	12	3	3	24	24		
9	Woodland		100	207	12	53	53	372	3	3	1	1	6	6		
10	Brookport	L. O. Brookman	600	160	52	800	800	1612	48	48	14	14	96	96		
11	Powers		200	60	117	600	600	977	36	36	10	10	72	72		
12	Zion				20	225	225	245	15	15	4	4	24	24		
13	Browns	Niles Stone	645	263	370	750	750	2028	44	44	13	13	38	38		
14	Fortney			115	108	650	650	873	40	40	12	12	78	78		
15	Simpson		75	311	218	300	300	904	18	18	5	5	38	38		
16	Buena Vista	George Jenkins		125	47	750	750	922		45		13		91	91	
17	Liberty					375	375	375		23		7		46	46	
18	Carmi	Frank Pimlott	5130	2196	483	3000	3000	10809	180	180	62	62	360	360		
19	McHenry	H. W. Smoot	500	167		300	350	1017	18	21	5	6	36	42		
20	Carrier Mills	O. O. Maerker	3061	1436	203	2200	2273	6973	124	136	36	40	248	273		
21	Crab Orchard	Vernie Barnett	200	200	30	535	535	965	31	31	9	10	64	62		
22	Pleasant Grove		200	400	30	550	550	1180	33	33	10	10	66	64		
23	Spring Grove		2	100	20	335	335	705	20	20	6	6	40	38		
24	Corinth		200	30	10	250	250	490	15	15	4	4	30	29		
25	Creal Springs	*Milo Moore		244	72	600	600	916	34	34	10	10	68	68		
26	Stonefort		3184	485	47	700	700	4416	42	42	12	12	84	84		
27	Crossville	M. A. Sanders	7250	1674	250	800	800	9974	48	48	14	14	96	96		
28	Phillipstown			581	236	830	830	1647	50	50	15	15	99	99		
29	Stokes Chapel			35	50	290	290	375	17	17	5	5	35	35		
30	Bethel			35	98	230	230	363	14	14	4	4	28	28		
31	Dahlgren	Otto Buess	50	115	100	600	600	865	36	36	11	11	72	72		
32	Opdyke			65	40	400	400	505	24	24	7	7	48	48		
33	Belle River		50	30	10	200	200	290	12	12	3	3	24	24		
34	Dix	Earle Harmon	250	87	32	344	344	713	21	22	6	6	41	42		
35	Kell		315	86	56	344	344	801	21	21	6	6	41	44		
36	Union Chapel		841	180	96	687	687	1804	41	45	12	14	82	90		
37	Eddyville	Joseph Evers	458	15	41	400	400	914	23	23	7	7	45	45		
38	Glen Dale		65		96	400	400	561	24	24	7	7	48	48		
39	Dixon Springs		370			200	200	570	12	12	3	3	24	24		
40	Pleasant Ridge					100	100	100	6	6	2	2	12	12		
41	Beulah Hts.	Paul D. Ott	80	637	218	943	943	1878	67	67	16	16	113	113		
42	Wesley Chapel		169	341	234	660	660	1395	40	40	11	11	79	79		
43	Cain		25	40	76	283	283	424	17	17	5	5	34	34		
44	Eldorado, First	Albert R. Ransom	253	2349	421	2829	2829	5852	170	170	50	50	339	339		
45	Elizabethtown	Chas. W. Chadwell	100	300	90	849	849	1339	51	51	15	15	102	102		
46	Cave-in-Rock		25	375	150	849	849	1399	51	51	15	15	102	102		
47	Enfield	Earl W. Dickey	500	90	436	94	1200	1132	2252	68	68	19	19	136	136	
48	Wesley			79	119	400	377	593	23	23	6	6	45	45		
49	Bethel			280	33	141	150	141	595	8	8	3	3	17	17	
50	Equality	Walter A. Smith	578	660	225	1440	1440	2903	86	86	25	25	173	173		
51	Cottage Grove		127	331	81	560	560	1099	34	34	10	10	67	67		
52	Fairfield, Ellen Moore	C. R. Wise	155	450	236	1225	1225	2066	74	74	21	21	147	147		
53	Fairfield, First	N. C. Peterson	2698	2016	308	3300	3025	8047	198	198	58	58	396	396		
54	Fountain	Smith Williams	369	26	17	700	700	1112	47	47	31	31	94	94		
55	Galatia	Bluford Dawson	2000		150	1700	1700	3850	112	112	31	31	210	210		
56	Raleigh		18000		80	600	600	18680	38	38	10	10	73	73		
57	Goleonda	Joseph C. Harris	200	250	30	1200	1200	1680	82	82	20	20	146	146		
58	Waltersburg		200	100		500	480	780	15	15	8	8	50	50		
59	Golden Gate	A. B. Gill	334	498	325	750	713	1870	45	45	13	13	90	90		
60	Bethel		296	100	86	380	360	842	23	23	7	7	46	46		
61	Conway		183	100	75	250	238	596	15	15	4	4	30	30		
62	Ebenezer		82	122	112	150	142	458	9	9	3	3	18	18		
63	Merriam		182	50	30	170	162	424	10	10	3	3	20	20		
64	Grayville	N. D. Motzer	1500	1232	253	1603	1603	4588	96	96	28	28	192	192		
65	Browns Chapel		900	371	109	566	566	1946	34	34	10	10	68	68		
66	Harrisburg, Dorris Hts	Bernie Smith	1840	893	176	2000	2000	4909	120	120	36	36	240	240		
67	Harrisburg, First	N. C. Henderson	12052	4144	769	3395	3395	20360	204	204	59	59	407	407		
68	Johnston City	Homer Young	4359	1623	300	2300	2300	8582	138	138	40	40	276	276		
69	Stiritz		37	137	22	100	100	296	6	6	2	2	12	12		
70	Macedonia	Mary Edna Payne	104	72	28	400	400	604	23	23	7	7	45	45		
71	Ewing		25	12	48	350	350	435	18	18	5	5	35	35		
72	Corinth		25	14	28	400	400	467	23	23	7	7	45	45		
73	Pleasant Grove		25	12	28	350	350	415	18	18	5	5	35	35		

STATISTICAL TABLE No. 2 — HARRISBURG DISTRICT

List No.	BENEVOLENCES																						Total Paid Part II	Grand Total Parts I and II	List No.
	World Service and Conference Benevolences			Special Gifts to World Service	Special Gifts to Conf. Institutions	Methodist Student Day	Church School Rally Day	Unit-List Youth Fund	Race Relations Sunday	W.S.C.S. Cash Sent to Dist. and Conf. Treas.	Other Conf. Benevolences										Administration Fund				
	Apportioned	Accepted	Paid								Evangelism	Wesley Foundation	Instructions	Cash	Booth Festival	Cash	Supplies	Rural Conference	Veteran's Day	Crusade for Christ		Other Benevolences			
1			817	54	139	43	25	43	10	238	5	5	131	38	103	5		1	60	2112	10194	1			
2			433	282	73	10	21	10	16	158	10	10	250	35	75				30	1639	3192	2			
3	750	750	904		61	10	15	5		308			127	62	158	4	29		90	2452	9228	3			
4	90	90	104				5						21	2	143				21	435	1815	4			
5	125	125	75	57		12	15			93			57					34	18	500	1180	5			
6			74	25		15		5					53	30		2			17	316	791	6			
7			46	15	10								12	4	28	4			9	181	655	7			
8			76	6	10	6	9						20	15	27				6	214	777	8			
9			14												30				1	55	427	9			
10			128	70			14							25					24	419	2031	10			
11			85	27						25					175				18	448	1425	11			
12																			43		288	12			
13	74	74	105	65		17	13	37	10	20	4		75	10	78	2	53		24	698	2636	13			
14	67	67	74	26	156	14	10	10	26				77	7	55	1	60		20	666	1539	14			
15	29	29	193	70		9		10	13	22	6		52	3	91	1	53		9	593	1497	15			
16			110				7							2	60	3			23	354	1276	16			
17																			11	87	462	17			
18	360	360	400	50		10	25	10		180	5	15	400			4	40		90	1831	12640	18			
19	153		176		30		17			12							16		10	330	1347	19			
20	300	300	400		85	10	5	106		584	10		130	120	238				68	2210	9183	20			
21			165	150										10	42				16	486	1451	21			
22			111											3	50				16	287	1467	22			
23			153		50									25	30				16	332	1037	23			
24			60											2	5				7	122	612	24			
25			50		5		7			17			14	13	30	2	7		17	274	1190	25			
25			50		5								15	65	2	2			21	296	4712	26			
27			239	34	14	17	20		8	190	21	5	85	9	64	1	11		24	902	10876	27			
28			672	40		24	40		25	58	17	15	170	80	95	1	25		25	1453	3100	28			
29			50	28	10	4	5		4				3	30	12	36	1		2	251	626	29			
30			56	24		3			3				2	18	1	18	1		2	181	544	30			
31			220	13	37	9	12	10	3	45	2	3	53	1	48	2	10	20	18	615	1480	31			
32			77	8		9	5						28	15			12		12	245	750	32			
33			19	4	1								5						6	74	364	33			
34	50	50	50	70		11	6		7	20			6	5	9	1	10		9	276	989	34			
35	50	50	50	30		11	8		10	55			18	10	27	1	10		9	308	1109	35			
36	100	100	174	89		21	18	5	20	94			16	27		2	27		18	660	2464	36			
37			14		84												10		11	194	1108	37			
38			15																12	133	694	38			
39																			6	45	615	39			
40																			3	23	123	40			
41	100	100	119	38	25		6						10	72	88	2			28	594	2472	41			
42	125	125	140	9			8	2					10	62	82	1			15	20	484	1879	42		
43	25	25	66	50									24	47		1			8	252	676	43			
44	1670	1670	1670	395	85	10	20	45	5	325	3	25	176	167	238		30	179	85	4014	9866	44			
45	112	112	112	11	10	7	10	8	3		3	1	55	61		2	6		26	483	1822	45			
46	236	236	236	20	15	10	15	8	3		3	1	60	29		1	29		25	623	2022	46			
47	305	305	305	60	110	21	15	26	129	18			07	23	60		36		34	1167	3419	47			
48	165	166	166	78	250	18	25	5					15	38	36	4			11	752	1345	48			
49	29	29	29	5					5					3	22				4	104	699	49			
50		250	260	13	8	6	7		5	200	5		94	98	5	13			43	1041	3944	50			
51			100	100	7	7	4	3						36	25				17	322	1421	51			
52	140	140	110	25	25	5	5			46			85	10	60	4	16		3	38	681	2747	52		
53	1000	1000	1000	11	785	5	12	5		593			25	200	68	150		5	99	3638	11685	53			
54			35							4				9	27				23	252	1364	54			
55	144	144	144	11									20	48	138	4			52	770	4620	55			
56	75	75	75										30	138					19	383	19063	56			
57			92	13		8	10	3	54	3	3	50		13	80	4			40	621	2301	57			
58			26	11										12	40				14	184	964	58			
59	300	300	274	39			4	5	30	10			120	80	1	15			22	748	2618	59			
60	120	120	160	67		36	5	4	9	10	8		50	118	1	5			8	557	1399	60			
61	120	120	120	72	15	10	26	4	11	20	7		45	67	1	5			11	463	1059	61			
62	120	120	110	33		9	4	5	10	5			40	50		5			5	306	764	62			
63	60	60	70	33		5	4		10	5			40	59	1	5			5	270	694	63			
64			373	217	27	25	25	15		95	8		110	100	70	2	35	4	61	1531	6119	64			
65			197	244	16	12	9	15	8	80	10		173	1	50	2	25	4	17	1043	2989	65			
66			219	159	10		15	60	10	65	10		100	68	3				60	1175	6084	66			
67	2300	2300	2300	208	610	29	31	75		1362			10	582	283	102	6	146	97	102	2673	26973	67		
68	1475	1475	1475	117	15	10	30	60		210	20		15	100	300	55	4		38	69	6612	11554	68		
69	25	25	25											7	38				3	93	389	69			
70	225	225	210	550	151					84									40	1110	1714	70			
71							6			148										213	648	71			
72							5													81	548	72			
73							5													67	482	73			

Statistical Table No. 2 — Harrisburg District — Section 2

List No.	Church and Charge	Name of Pastor	PART I Expenditures for Local Church								Total Cash Paid, Part I	PART II Other Ministerial Support					
			Operative Expense				Pastor and As. Pastors					District Supt. Fund		Episc. Fund		Conf. Cl. Fund	
			Paid on Principal of Indebtedness	Paid on Buildings and Improvements	Pd. Other Current Exp.-Incidentals	Pd. Ch. School Adm., Sup., Etc.	Pastor's Salary Estimated	Paid	Apportioned	Paid		Apportioned	Paid	Apportioned	Paid		
																Apportioned	Paid
74	Marion, Aldersgate	A. B. Clodfelder	782	3538	486	2450	2450	7256	147	156	43	45	294	312			
75	Marion, First	F. O. Wilson	208	3649	714	3000	3000	7571	180	180	53	53	360	360			
76	Maurie	Louis Youngs				260	260	22	23	4	5	28	29				
77	Concord					300	300	300	18	18	5	5	36	36			
78	Bruce Chapel					120	120	120	7	7	2	2	14	14			
79	Brownville								15	15	4	4	30	30			
80	McLeansboro, Ct. Bro.	Earl Barton	300	100	110	600	600	1110	39	39	13	13	72	72			
81	Webbs Chapel		5000	75	100	600	600	5775	39	39	13	13	72	72			
82	Dale		100	125	120	600	600	945	39	39	13	13	72	72			
83	Thackery	W. C. Bruce	30	10	12	200	200	252	26	26	8	8	48	48			
84	McLeansboro, First		2,200	160	164	2548	2548	6518	153	153	44	44	306	306			
85	Metropolis	F. F. Otto	3000	920	3320	670	2000	3000	10910	180	180	53	53	360	360		
86	Mill Shoals	Louis C. Mitchell	6000	200	150	800	800	7150	48	48	14	14	96	96			
87	Springerton		400	175	125	800	800	1500	48	48	14	14	96	96			
88	Asbury		100	100	75	400	400	675	24	24	7	7	96	96			
89	Mt. Moriah	Sidney M. Stine		83	23	566	566	672	36	36	10	10	72	72			
90	Lone Oak			217	27	566	566	810	36	34	10	10	72	68			
91	Mt. Vernon, Ct. W. Sa	Chas. Calvin Ryan				690	690	690	45	45	12	12	84	84			
92	Hopewell					220	220	220	13	13	5	5	29	29			
93	Peasant Grove					590	590	590	38	38	11	11	78	78			
94	Mt. Vernon, Epworth	J. Rue Reid	940		200	2500	2500	3640	150	150	44	44	300	300			
95	Liberty			24	20	200	200	244	12	12	3	3	24	24			
96	Mt. Vernon, First	C. H. Todd	1000	2800	800	3800	3800	8400	228	228	66	66	456	456			
97	Mt. Vernon, Wesley	J. E. Lamb	200	1200	300	2450	2450	4150	147	147	43	43	294	294			
98	New Burnside	Alden Deaton	30	22	57	200	200	307	18	18	6	6	36	36			
99	Mt. Pleasant			38	24	110	110	172	6	6	2	2	13	13			
100	Tunnel Hill		259	17	24	110	110	410	6	6	2	2	13	13			
101	Reynoldsburg			40	22	100	100	162	6	6	2	2	12	12			
102	Zion			5	13	80	80	98	5	5	1	1	10	10			
103	Finley Chapel		150	10	5	80	80	245	5	5	1	1	10	10			
104	Norris City	J. E. Turnock	231	266	371	1366	1366	2234	82	82	24	24	164	164			
105	Shiloh		154	116	96	309	309	675	18	18	5	5	36	36			
106	Ebenezer			18	35	150	150	203	8	8	2	2	16	16			
107	Old Shiloh	Louis Crouch	75		30	321	321	426	21	21	6	6	42	42			
108	Marlow					165	165	165	10	10	6	6	32	32			
109	Omaha Ct., Omaha	Dean Abendroth	428	245	53	632	632	1358	41	41	12	12	83	83			
110	Asbury		353	26	14	275	275	668	18	18	5	5	36	36			
111	Bethlehem		65	83	20	192	192	360	6	6	4	4	19	19			
112	Cottonwood		12	35	43	220	220	310	14	14	4	4	28	28			
113	New Haven			60	35	220	220	315	14	12	4	4	28	14			
114	Salem		240	36	16	220	220	512	14	14	4	4	28	28			
115	Orient	Thomas Davenport	190	135	75	275	275	675	17	17	5	5	34	34			
116	Pittsburg	Frank C. Pierce	1435	129	55	250	250	1869	15	15	4	4	30	30			
117	Cedar Grove		30	74	142	550	550	796	36	36	10	10	66	66			
118	Union Grove		150	18	37	350	350	555	21	21	7	7	37	37			
119	Reevesville	Lewis Hedges	149	79	80	400	400	708	24	24	7	7	48	48			
120	Brownfield		34	53	20	400	400	507	24	24	7	7	48	48			
121	Temple Hill		34	48	14	400	400	496	24	20	7	6	48	39			
122	Independence		94	136	52	331	331	613	18	18	5	5	36	36			
123	Ridgeway	Paul E. Stevens	255	580	65	2100	2100	3000	126	126	37	37	252	252			
124	Rosiclare	Paul W. Ragsdale	6200	1200	160	2150	2150	9710	129	129	38	38	258	258			
125	Shawneetown, Imm.	Perry Williams	400		80	962	962	1442	57	57	16	16	144	144			
126	Shawneetown, First				50	220	220	270									
127	Tates Chapel	Floyd Snow	2465	122	33	860	860	3480	55	55			110	110			
128	Somers			16	25	86	86	127	9	9			3	18			
129	Thompsonville	Charles M. Eivitts	83	68	65	330	330	546	21	21	10	10	39	39			
130	Liberty		200	35	38	248	248	521	15	15	4	4	30	30			
131	Logan		135	35	20	200	200	390	12	11	3	3	24	23			
132	Mt. Etna		350	50	65	285	285	750	17	17	5	5	34	34			
133	Vienna	W. L. Cummins	600	722	583	2500	2500	4405	150	150	44	44	300	300			
134	Wayne City	Raymond S. Beck	50		100	550	550	700	38	15	10	19	72	72			
135	Garrison Temple		15		40	300	300	355	18	15	4	4	36	27			
136	Hopewell		180		35	137	137	352	8	8	2	2	16	16			
137	Mt. Zion		125		20	126	126	251	6	6	2	2	12	12			
138	Bell		12		20	92	92	124	6	3	2	2	12	1			
139	W. Frankfort, Cen.	Thomas C. Stokes	619	847	179	2200	2200	3845	132	132	38	38	264	264			
140	W. Frankfort, First	Clark R. Yost	252	2257	506	3000	3000	6015	180	180	52	52	360	360			
141	W. Frankfort, Trinity	Thos. E. Harper	200	1000	300	225	1800	1800	3525	108	108	31	31	216	216		
142	Antioch		400	250	70	700	700	1420	42	42	12	12	84	84			
	TOTALS		3760	111749	58404	16767	112594	113187	303807	6558	6866	1898	2008	12439	13532		

Statistical Table No. 2 — Harrisburg District — Section 2

List No.	BENEVOLENCES																	Administration Fund	Total Paid Part II	Grand Total Parts I and II	List No.	
	World Service and Conference Benevolences			Special Gifts to World Service	Special Gifts to Conf. Institutions	Methodist Student Day	Church School Rally Day	Methodist Youth Fund	Race Relations	W. S. C. S. Cash Sent to Dist. and Conf. Treas.	Conference	Other Conf. Benevolences										Other Benevolences
	Appropriated	Accepted	Paid									Evangelism	Wesley Foundation	Institutions	Cash	Booth Festival	Cash					
74	500	500	578	328	246	20	25	30	7	271	55	300	105	54	4	29	40	78	2684	9940	74	
75	1500	1500	1600	107	268	33	36	81	20	1142	20	480	120	8	6	59	90	4655	12226	75		
76	8	8	9									8						74	334	334	76	
77	30	30	80									53			2		8	215	515	77		
78	66	66	56									19					4	102	222	78		
79			20				9											81	81	79		
80	198	198	198	110		5	6	2	5		5	5	158	65	25		17	725	1835	80		
81	244	244	244	10		5	7	2	5		5	5	75	21	43		17	563	6338	81		
82	176	176	176	33		5	7	2	5		5	5	85	27	77		17	568	1513	82		
83	37	37	37			2	4	1	2		2	2		42			12	186	438	83		
84			199		55	10	37	30		262		186	30	94	4		76	1584	8102	84		
85			881	189	125	25	30	70	25	425	15	40	234	52	180	4	15	3152	14062	85		
86	269	369	369									49		35			24	635	7785	86		
87	140	140	140											35			24	357	1857	87		
88	120	120	120											26			12	237	912	88		
89			50				5	15		80				50	45	2	9	374	1046	89		
90			72	7					5			38	23	45	2		8	312	1122	90		
91			131	45		5	5	16	25	142		93	8	50		17	83	787	1477	91		
92			66						8	46		44	7	63		11	35	337	557	92		
93			174						9	40	2	26	7	50	4	6	70	530	1120	93		
94	565	565	565	50	25		15	31	12	116	15	10	190	170	73	4	25	1870	5510	94		
95			13						4								6	58	302	95		
96	1948	1948	1948	635	1455		20		20	1048		60	64				114	6655	15055	96		
97			575	47	25			5		194	15	67	160			4	74	1939	6089	97		
98			60					5				7				2	9	143	452	98		
99			30					2				5					3	74	246	99		
100			77					3		8							3	108	518	100		
101			8					3		2		5	1				3	42	204	101		
102			5					2					2				2	27	125	102		
103			7					2				18					2	45	290	103		
104	230	230	230	70	168	23	18			80		18	11	51	1	19	41	999	3233	104		
105	234	234	234	24		10	3					8	18	18	1		10	343	1018	105		
106	28	28	28									4		6	1		4	69	272	106		
107			100														10	179	605	107		
108																	5	78	203	108		
109			100	15		10	10			43		52	26	252	1	11	15	691	2049	109		
110			6									3	21	21	1	5	3	107	775	110		
111			124			2	14	2				11	30	96	1		17	326	686	111		
112			45	5		2	2	1	3	5	2	1	5	16	1	5	7	146	456	112		
113			40	6		2	2	2			2	3	6	17	1		7	169	484	113		
114			40	8		2	2	1	2		2	1	6	2	42	1	8	170	682	114		
115			97		20							8		8			7	189	864	115		
116			44		11							5					7	116	1985	116		
117			70				10			5		7				4	18	161	957	117		
118			34		1							5					10	115	670	118		
119			49				4					4	15	14			12	183	891	119		
120			77		7		3		4			3		15	15		12	156	663	120		
121			14		7							4		16			9	116	612	121		
122			29	7	7							3		14			10	128	741	122		
123	192	192	192	28		12	16	14	13			138	18	67	4	16	63	996	3996	123		
124	117	117	117	170	25		12	10	10	58	10	74	52	91	4		64	1082	10792	124		
125			74	60						35		107	191				28	682	2124	125		
126				150														150	420	126		
127			63	38			5	5				12			4		292	372	127			
128			15									10					4	59	186	128		
129			166				7	2		20		35	37	20	4		15	377	923	129		
130			9	4						22		21		7			8	120	641	130		
131			1									2					6	46	436	131		
132			1									15	30	3			8	118	868	132		
133			485	42	120	11	10	5	25	18	131	8	100	43	97	4	75	1713	6118	133		
134			60	4	16		3						20	86		19	10	324	1024	134		
135			24		5									18		5	5	103	458	135		
136			16														4	46	398	136		
137															3		3	26	277	137		
138							5							14			2	32	156	138		
139	461	461	461	62		15	17	15	15	183		10	142	43	61	4	66	1518	5363	139		
140			1200	107	1600		25	25		468		15	212	33	80	4	48	90	4762	10777	140	
141	175	175	175	82	70	5	10	30	10	266			60	50	48	3	23	75	1262	4787	141	
142	55	55	55	50								16	15		1		45	320	1740	142		
	18413	18610	29569	5982	7387	652	1017	1072	517	10660	455	237	7212	3903	6326	170	1397	71486	3350	103805	407612	

SOUTHERN ILLINOIS CONFERENCE

STATISTICAL TABLE No. 2 — OLNEY DISTRICT

List No.	Church and Charge	Name of Pastor	PART I Expenditures for Local Church						PART II Other Ministerial Support						
			Operative Expense			Pastor and As. Pastors			District Supt. Fund		Episc. Fund		Conf. Cl. Fund		
			Paid on Principal of Indebtedness	Paid on Buildings and Improvements	Prl. Other Current Exp.—Incidentals	Prl. Ch. School Adm., Sup., Etc.	Pastor's Salary Estimated	Paid	Total Cash Paid, Part I	Appointed	Paid	Appointed	Paid	Appointed	Paid
1	Allendale	Ellis H. Dugger	35	530	158	750	750	1473	45	45	13	13	90	90	
2	Bethel		15	45	31	400	400	491	24	24	7	7	48	48	
3	Simpson		215	37	48	350	350	650	21	21	6	6	42	42	
4	Alma	John R. Curtis	4400	320	143	1000	1000	5863	56	61	15	15	110	115	
5	Cabbage		167	56	78	334	334	635	18	18	5	4	36	40	
6	Pleasant Grove			59	56	333	333	448	18	18	5	4	36	40	
7	Zion		48	81	43	333	333	505	18	18	5	4	36	30	
8	Altamont	E. L. Lawler	194	773	391	2000	2000	3358	120	120	35	35	240	240	
9	Altamont Ct., Mo.	Virgil Elmore		25	75	80	105	5	5	1	1	8	8		
10	Dexter			30	175	192	222	10	10	3	3	21	21		
11	Funkhouser			39	21	200	200	260	12	12	3	3	24	24	
12	Salem			20	200	230	250	250	12	12	4	4	24	24	
13	Asbury			45	175	175	220	10	10	3	3	21	22		
14	Arena	Chas. Simpkins	40	10	43	475	475	558	29	29	9	9	57	57	
15	Fairview		109	10	57	475	475	642	29	29	9	9	57	51	
16	Prairieview		25	5	20	375	375	425	22	22	6	6	45	39	
17	West Point		200	30	41	375	375	646	22	22	6	6	45	40	
18	Beecher City	H. G. Coventry	243	92	35	280	280	650	17	16	5	5	33	33	
19	Van Treese		7	32	13	250	250	302	15	15	4	4	30	30	
20	Ebenezer			82	18	215	215	315	13	12	4	4	26	27	
21	White's Chapel		105	27	14	110	110	257	7	7	2	2	13	13	
22	Shumway		100	50	26	100	100	176	6	6	2	2	13	13	
23	Bellmont	B. H. Cravens	25	22	775	775	1100	46	46	13	13	93	93		
24	Keensburg		50		220	300	397	18	18	5	5	36	36		
25	Nesbit			65	225	225	340	13	13	4	4	27	27		
26	Asbury				72	200	200	272	12	12	3	3	24	24	
27	Bon-Gay	Bayne D. Wilson	248	464	295	2000	2000	2007	120	120	35	35	240	240	
28	Branch Ct., Olive Br.	Z. W. Story				100	66	66							
29	Hopewell					100	142	142		5					
30	W. Liberty				81	125	133	214		3		2		16	
31	Briggspoint	Homer R. Herrin	512	916	1334	1000	1000	3792	60	60	18	18	120	120	
32	Zion		345	604	125	1000	1000	2074	60	60	17	17	120	120	
33	Browstown	W. Ernest Connett	493	623	270	2000	2000	3346	120	120	35	35	240	240	
34	Immanuel		119	185	81	400	400	785	24	24	7	7	48	48	
35	Calhoun	R. E. Storer		638	130	400	400	1160		24		7		48	
36	Ebenezer			160	100	345	345	605		21		6		42	
37	Bethel			40	36	135	135	211		8		2		16	
38	Olive Branch		200	85	45	135	135	465		8		3		16	
39	Chauncey	Reuben Tingley	100	100	150	600	600	950	36	36	10	10	72	72	
40	Land's		185	12	78	400	400	675	24	24	7	7	48	45	
41	Asbury			25	25	200	200	250	12	12	3	3		24	
42	Cranston		280	25	35	150	150	490	9	9	3	3		18	
43	Mt. Zion		5		32	100	100	137	6	6	2	2	12	12	
44	Oak Ridge		25	20	35	150	150	230	9	9	3	3	18	18	
45	Cisne	Garrett H. Phillips	81	622	147	1150	1150	2731	69	69	20	20	138	138	
46	Gef		256	282	79	600	738	1355	36	36	10	10	72	72	
47	Mt. Olive		87	17	12	150	150	266	9	9	3	3	18	18	
48	Claremont	S. J. Harshman		279	89	500	500	868	30	30	9	9	60	60	
49	Prairie-ton			173	65	300	300	538	18	18	5	5	36	36	
50	Mt. Pleasant			100	75	250	250	425	15	15	4	4	30	30	
51	Mt. Olive			75	40	150	150	265	9	9	3	3	18	18	
52	Clay City	Earl E. Myers	505	1279	1020	1800	1800	4605	108	108	31	31	216	216	
53	Lathrop			62	16	260	260	338	16	16	5	5	31	31	
54	Dietrich	Ruth Martin	20	82	18	320	320	440	19	19	6	6	39	39	
55	Mt. Zion		2500	82	50	320	320	2952	19	19	6	6	38	38	
56	Wheeler		500	80	55	340	340	975	21	21	7	7	41	41	
57	Montrose		40	72	39	320	320	471	19	19	6	6	38	38	

STATISTICAL TABLES

STATISTICAL TABLE No. 2 — OLNEY DISTRICT

Last No.	BENEVOLENCES																						Administration Fund	Total Paid Part II	Grand Total Parts I and II	List No.
	World Service and Conference Benevolences			Special Gifts to World Service	Special Gifts to Conf. Institutions	Methodist Student Day	Church School Rally Day	Methodist Youth Fund	Race Relations Sunday	W. S. C. S. Cash Sent to Dist. and Conf. Treas.	Other Conf. Benevolences															
	Apportioned	Accepted	Paid								Conference Evangelism	Wesley Foundation	Institutions Cash	Booth Festival Cash	Supplies	Rural Conference	Veteran's Day	Crusade for Christ	Other Benevolences							
1	194	205	4					15		52			87	5	42	2	16			22	598	2071	1			
2	18	17	55							48			10		24		7			12	252	743	2			
3	54	55	6							70			53	7	84		13			10	367	1017	3			
4	103	102	189	50				10		86			71	120	3					23	855	6718	4			
5	56	54	8							22				12	59					8	235	860	5			
6	40	42	29							9				13	36					8	199	647	6			
7	35	33	12							12				10						8	171	676	7			
8	230	220	67	15	23	10				87	10		45	22	36	3	32			60	1025	4383	8			
9	14	14	24																	2	40	145	9			
10	30	30	2									1								5	75	297	10			
11	35	35	40					4		11										6	102	362	11			
12	35	35	83				2	2	1		2	2		5						6	145	395	12			
13	35	35	33										22	5	6					6	109	329	13			
14	56	56	58	13	6	5				12			36	24	23	1				14	292	860	14			
15	85	85	15	20	16	10	5			5			43	16	24	1	5			15	359	1001	15			
16	47	47	8	20	4	3				10			33	17		1	8			11	229	654	16			
17	40	40	34	13	30	4	3			5			14	3	24		5			11	214	860	17			
18			103	12	597										24		1			13	813	1463	18			
19			31	7		8									12		3			7	144	446	19			
20			15	16						1			5	25	3					6	90	405	20			
21			12	18									11		13					4	83	340	21			
22			25	5		4	3			2			25							3	88	264	22			
23			50	1						13			45	4	40					23	328	1428	23			
24	35	35	25	4		2	2	2	2		2		25							9	142	539	24			
25	48	48	10							46			8		100	2	5			7	310	650	25			
26	50	50	32	5	4								50							6	186	458	26			
27			100	35	10	10				13	96			109	104	4	72			60	1008	4015	27			
28																						66	28			
29																						5	147	29		
30			16			2														4	47	257	30			
31	215	245	215	10	80	22	25	33	17	460	19	10	170	40	15	2	42			30	1428	5220	31			
32	187	187	193	28	60	20	6		14	176	10		150	7	17	2	28			30	941	3015	32			
33			165	15	32	32			13	255			353		58	4	50			59	1431	4777	33			
34			12	8	6				20				11		4					12	152	937	34			
35			169	26	10	20	12	20	6		10		56	10	68	1	31			12	530	1690	35			
36			72	38	22	18	6		5		5		12	1	81	1	7			10	347	952	36			
37			27	11	7	2							2		66		4			4	149	360	37			
38			46	19	7				3	6			27	4	45		6			4	194	659	38			
39			58	8	41	3	7			28			5		5	2				14	289	1239	39			
40			34	6	4				11				6	7	5					11	155	830	40			
41	24		15		2	5							6		2					10	79	329	41			
42	18		26		8	2	2						3							10	81	571	42			
43			11										3									34	171	43		
44			54		1								4	3						5	97	527	44			
45	150	150	182	27	18	11	10	6	16	5	5	5	185	13	49	2	23			35	814	3545	45			
46	90	90	108	28	22	12	9	5	5	8	5	3	80		65	2	10			18	499	1854	46			
47	5	5	7	2		1	2	1	1		1	1	8	4	5	1	12			4	80	346	47			
48			34	50	10		9			13			15	20	37	1				14	302	1170	48			
49			30			7							12	20	26	1				9	164	702	49			
50			38		2								28	13	13					7	150	575	50			
51					2								3	6	6					4	51	316	51			
52	270	270	51	83	55	25	35	95		303			138	52	149	5	26			54	1645	6250	52			
53	25		51				3						5		10					8	129	467	53			
54			26	8	10								13		36					10	183	623	54			
55			60										21		43	1	16			10	235	3187	55			
56			36	7									43	6	40					10	232	1207	56			
57			65	9									32		41	1	13			10	247	718	57			

SOUTHERN ILLINOIS CONFERENCE

Statistical Table No. 2 — Olney District — Section 2

List No.	Church and Charge	Name of Pastor	PART I Expenditures for Local Church						Total Cash Paid, Part I	PART II Other Ministerial Support							
			Operative Expense				Pastor and As. Pastors			District Supt. Fund			Episc. Fund			Conf. Fund	
			Paid on Principal of Indebtedness	Paid on Buildings and Improvements	Pd. Other Current Exp.—Incidentals	Pd. Ch. School Adm., Sup., Etc.	Pastor's Salary Estimated	Paid		Appropriated	Paid	Appropriated	Paid	Appropriated	Paid	Appropriated	Paid
58	Effingham	H. M. Cady	1770	1658	816	3000	3000	7244	180	180	53	53	360	360			
59	Falmouth	Chas. H. Ellis	430		141	430	430	1001	26	26	7	7	52	52			
60	Rose Hill				210	517	517	727	24	24	7	7	48	48			
61	Harmon				30	350	350	380	21	21	6	6	42	42			
62	Hays				59	250	250	309	15	15	4	4	30	30			
63	Farina	Elmer Smith	505	389	94	1900	1900	2888	114	114	33	33	228	228			
64	Laclede		70	27	34	125	125	256	8	8	2	2	15	15			
65	Flat Rock	W. R. Richardson	26	477	170	1200	1200	1873	72	72	21	21	144	144			
66	Green Hill			30	40	400	400	470	24	24	7	7	48	48			
67	Swearingen		59	103	42	250	250	454	15	15	4	4	30	30			
68	Flora: First	O. E. Connett	1400	3345	977	3000	3000	8722	180	180	52	52	360	360			
69	Herrick	Erwin J. Pratt	89	86	155	900	900	1230	57	57	17	17	114	114			
70	Reed's Chapel		63	126	62	600	600	851	33	33	9	9	66	66			
71	Hutsonville	L. E. Hard	1500	496	153	820	820	2969	49	49	14	14	98	98			
72	Annapolis		333		88	525	525	946	31	31	9	9	63	63			
73	Gordon		150	50	37	258	258	495	15	15	4	4	30	30			
74	West York			62	34	250	250	346	15	15	4	4	31	31			
75	Iuka	Gene M. Gehres	148	169		1000	940	1257	60	30	17	6	120	60			
76	Bee Branch		52		42	250	231	325	15	10	4	4	30	28			
77	Johnsonville	Mayo M. Ashbrook	319	230	93	450	533	1175	27	32	8	9	54	64			
78	Mt. Olive		50	45	19	300	350	464	18	21	5	6	36	42			
79	Rihard			64	40	200	188	292	12	11	3	4	24	22			
80	New Salem		65	37	42	175	178	322	10	11	3	3	21	21			
81	Wesley					75	17	17	4	1	1		9	2			
82	Kimunity	Orlando Brakmeyer	545	190	224	1700	1700	2659		102		30		204			
83	Lawrenceville	Cameron Harmon	3307	3957	725	3000	3000	10989	170	170	52	52	360	360			
84	Louisville	R. M. Stockton	345	115	294	1350	1350	2104	81	81	24	24	162	162			
85	Bible Grove		600	162	29	300	270	1061	18	16	5	4	36	32			
86	Golden		35	65	75	200	200	375	12	12	3	4	24	24			
87	Iola		30	33	16	150	150	229	9	9	3	3	18	18			
88	Mason	Paul B. Newball	156	75	88	435	435	754	26	26	8	8	52	52			
89	Edgewood		224	58	56	413	413	751	25	26	7	8	49	62			
90	Watson			50	40	287	288	378	17	18	5	5	34	36			
91	Loy				56	165	165	221	10	10	3	3	20	20			
92	Salt Creek			1	20	200	200	221	12	12	3	3	24	24			
93	Mt. Carmel	W. E. Bennett			450	300	3000	3750	180	180	52	52	360	360			
94	Mt. Erie	Roy Hudson	1250	300	300	600	600	2450	36	36	10	10	72	72			
95	McKendree			150		300	300	450	18	20	5	5	34	32			
96	Shiloh					115	60	60	7		2		13				
97	Trinity			80	20	90	90	190	5	5	2	2	11	11			
98	West					250	250	450	15	15	4	4	30	30			
99	Mulberry Grove	Leo A. Mabry	529	338	100	700	700	1667	42	42	12	12	84	84			
100	Hagarstown		100	81	61	350	350	592	21	21	6	6	42	42			
101	Pleasant Mound		79	117	38	350	350	584	21	21	6	6	42	42			
102	Newton Ct., Asbury	C. T. Cramer		10	30	125	125	165	8	8	2	2	15	15			
103	Blair			10	30	175	175	215	10	10	3	3	21	21			
104	Kedron			25	75	250	255	355	15	15	4	4	30	30			
105	Oak Hill			5	15	100	111	131	6	6	2	2	12	12			
106	Newton Grace	Clifford D. Smith	409	657	318	2000	2000	3384	120	120	36	36	240	240			
107	Noble	J. W. Ditterline	173	1319	572	1600	1600	4834	96	96	28	28	192	192			
108	Passport		27	252	239	430	470	1168	26	26	7	7	52	52			
109	Oblong Central	J. N. Presley	1225	800	332	1800	1800	4257	108	108	32	32	216	216			
110	Oblong Ct., Dogwood	Frank Tredway		138	95	300	300	534	18	18	5	5	36	36			
111	Kirk				107	300	300	407	18	18	5	5	36	36			
112	Leeper				57	250	250	307	15	15	4	6	30	30			
113	Prairie		77	100	86	300	300	563	18	18	5	5	36	36			
114	Seed				80	300	300	380	18	18	5	5	36	36			
115	Stoy			50	44	300	300	394	18	18	5	5	36	36			

Statistical Table No. 2 — Olney District — Section 2

List No.	BENEVOLENCES																						Administration Fund	Total Paid Part II	Grand Total Parts I and II	List No.
	World Service and Conference Benevolences			Other Conf. Benevolences																						
				Special Gifts to World Service	Special Gifts to Conf. Instructions	Methodist Student Day	Church School Rally Day	Methodist Youth Fund	Race Relations Sunday	W.S.C.S. Cash Sent to Dist. and Conf. Treas.	Conference Evangelism	Wesley Foundation	Institutions Cash	Booth Festival Cash	Supplies	Rural Conference	Veteran's Day	Crusade for Christ	Other Benevolences							
	Apportioned	Accepted	Paid																							
58	600	600	761	60	214		45	25	28	565	15	204	125	65	10	54			60	2824	10068	58				
59			51			5	5												13	216	1217	59				
60			72			6	5	5	7	26									14	222	949	60				
61			27																10	106	486	61				
62													15	10					7	81	390	62				
63	193	193	193	50	25	5	5	20	2	92	4	3	35	115	70	4	15		57	1070	3958	63				
64	5	5	5																4	34	290	64				
65	323	323	323	26	5		12	5		173	10		131	10	76	4	5		36	1053	2926	65				
66	48	48	48	6						19			28	5	2				12	199	669	66				
67	90	90	90										35	3	9				7	218	672	67				
68	885	885	885	358	87	29	20	57		698	15		446	16	69	10	30	187	85	3584	12306	68				
69	118		182	21	35	15	8	6	7	21			62	12	36	2			29	624	1854	69				
70	78		86	15	45	13			1	71			68	19	4			16	376	1227	70					
71			118	17		12	14	5	13	7			35		17		7		25	495	3464	71				
72			125	70	80					76			20		20				16	510	1456	72				
73			49	5	10	6				25			15		10				8	172	667	73				
74			41										20		25				7	148	494	74				
75			2							3			4	7	66	1			5	201	1458	75				
76								11	5				2						60	385	76					
77	51	51	57	12		1	4			10	1		10	6	17	1	4		14	246	1421	77				
78	34	34	40	64	25	1	2			2			10		13				9	238	702	78				
79	23	23	30	8		1	2			2			20	12	8	1	2		6	129	421	79				
80	20	20	21	6		1	2			2			1	5	10		2		5	90	412	80				
81	9	9		2		1									2				2	10	27	81				
82			120	76	31	5	10	20	10	89	5	10	167	5	102	3	12		51	1052	3711	82				
83	1320	1320	1320	160	10		17	60		785			450	38	71	10	307		45	3855	14844	83				
84	385		482	81	82	23	10			342			116		58				40	1567	3671	84				
85	88		86	5									10				10		163	1224	85					
85	55		71	5									1							117	492	86				
87	38		25										19						74	303	87					
88	70	70	72		10	6	7			5			31	9	39	2		13	285	1039	88					
89	66	66	196	15	12	8				7			22	30	11			12	411	1162	89					
90	48	48	50		10	3							25		8			9	171	549	90					
91	26	26	20		8	4				7				11	36			5	117	338	91					
92	30	30		2	8	6							2		6			6	137	358	92					
93			516	440	20		50	4	50	580	50	2	400				35	90	2823	6573	93					
94			80	7		7	2	3	15	6	4		39		42			18	341	2791	94					
95			10	7		3	6		4	15			23		57			8	190	640	95					
96						3							7		8				18	78	96					
97			20	2		1									5			3	49	239	97					
98			9	8					3	16			7		86			6	184	634	98					
99	76		72		51	21	12			85	52		78	2	52	2	24	46	21	656	2323	99				
100	38		40								53		45		5			10	222	814	100					
101	38		50			4							35	1	9			11	179	763	101					
102	30	30	30	6		4	4	2	2				6	6				4	96	261	102					
103	22	22	22	6		2	4	2	1				8	1	13			6	184	320	103					
104	34	34	34	10	5	8	13	1	1				10	1	16	14		9	105	320	104					
105	9	9	9	3		4	3		1				2	7	2	1		4	58	189	105					
106			104			10	15	6	211				44	57	53	4		20	60	980	4364	106				
107			660	607	40	10	17	15	17	66	15	5	138	49	182	5	46	88	48	2324	7158	107				
108			139	23	20	3	9	10	11	16	5	2	8		120			13	593	1761	108					
109	154	154	154	10		22	14		5	105	5	5	229	21	76	4		54	1060	5317	109					
110	32	32	32	7		5	7						44		103	3		9	269	803	110					
111	33	33	33	20		7	3						45	4	8		7	9	195	602	111					
112	32	32	32	6									2		26			7	124	431	112					
113	32	32	32	11		5	7	3					59		37			9	222	785	113					
114	32	32	32	30	10								60	17	8		18	8	240	620	114					
115	32	32	32	10		7							18		16			9	159	553	115					

SOUTHERN ILLINOIS CONFERENCE

Statistical Table No. 2 — Olney District — Section 3

Last No.	Charge and Church	Name of Pastor	PART I Expenditures for Local Church						PART II Other Ministerial Support							
			Operative Expense				Pastor and As. Pastors		Total Cash Paid, Part I	District Supt. Fund		Episc. Fund		Conf. Cl. Fund		
			Paid on Principal of Indebtedness	Paid on Buildings and Improvements	Pd. Other Current Exp. - Incidentals	Pd. Ch. School Adm., Sup., Etc.	Pastor's Salary Estimated	Paid		Appropriated	Paid	Appropriated	Paid	Appropriated	Paid	
116	Odin	Angus Phillips	482	229	220	1400	1400	2431	84	84	28	28	195	195		
117	Fairview			15	80	300	300	395	18	18						
118	Olney	Heber E. Burge	2337	4379	780	3000	3000	10496	180	180	53	53	360	360		
119	Palestine First	S. E. Pinkstaff	2000	650		1461	1461	4111	88	89	25	25	175	175		
120	Wesley Chapel			150		424	424	574	25	27	7	9	51	56		
121	Palestine Second	Chester Peterson	14	227	51		440	732	26	26	8	8	53	53		
122	Patoka	M. W. Friesner	312	4000	229	80	1450	6071	26	87		25		174		
123	Island Chapel			36	10		200	246	12	12		4		24		
124	Pinkstaff	Wm. Ellis Davis		778	394	71	533	533	1776	32	32	9	9	64	64	
125	May Chapel			234	257	72	533	533	1096	32	32	9	9	64	64	
126	Petrofia				503	103	734	734	1340	44	44	13	13	88	88	
127	Pinkstaff Corner	W. A. Patty		200	146	350	387	733	21	22	6	7	42	44		
128	Russellville			175	145	32	225	229	581	13	12	5	4	26	24	
129	St. Paul				403	87	250	250	740	15	15	4	4	30	30	
130	Ramsey	F. M. McKinney		400	175	286	1400	1400	2261	84	84	25	25	168	168	
131	Vera			100	35	30	200	200	365	15	15	4	4	22	22	
132	Robinson	W. M. Brown		10050	2000	400	3400	3400	15850	204	204	60	60	408	408	
133	Sailor Springs	D. H. Runyon					65									
134	Conley				30	15	200	200	245	12	12	3	3	22	22	
135	Shouse			715	135	50	500	513	1413	30	30	8	8	50	55	
136	Coles			75	35	17	200	200	327	12	12	3	3	22	22	
137	Sharon			37	65	35	200	200	337	12	12	3	3	22	22	
138	Salem, Grace	E. M. Dycus		1174	96.27	600	3800	4740	16141	228	228	66	67	456	456	
139	Salem, Trinity	C. B. Johnston		308	613	1377	56	2050	2050	440	123	36	36	246	246	
140	Sandoval	N. A. Kahl		1000	125	155	1100	1100	2380	66	66	19	19	132	132	
141	Carrigan			50	25	19	300	325	419	18	18	6	6	36	36	
142	Shobonier	Roger E. Cullison			150	60	330	330	540		22		6		39	
143	Luster Chapel				139	50	276	276	465		17		4		33	
144	Kaskaskia				65	35	222	222	322		15		3		22	
145	Haley Chapel				212	75	372	372	659		24		6		46	
146	St. Elma	Claude C. Dawdy		1014	1248	252	2600	2600	5114	156	156	45	45	312	312	
147	St. Francisville	Donald C. Harmon		1910	438	204	1400	1400	3952	84	91	24	24	168	168	
148	Billett			22	48	117	400	400	587	24	24	7	7	48	48	
149	Sunmer	Frank C. Brown		655	250	80	1350	1350	2335	81	103	24	23	162	187	
150	Beulah			600	150	60	450	470	1260	27	28	7	8	54	57	
151	Vandalia	M. B. Van Leer		783	1674	435	3000	3000	5892	180	180	52	52	360	360	
152	Vernon	Harry Mason Fish		313	988	126		850	2277	51	51	14	14	102	102	
153	Arnold Chapel			62	226	31		250	569	15	15	4	4	30	30	
154	Zion				225	89		350	664	21	21	6	6	42	42	
155	West Liberty	Hal C. Mendenhall			150	100	420	420	670	25	25	7	7	41	41	
156	Mc's Burg				35	45	525	535	615	32	34	10	10	62	65	
157	Dundas			150	75	55	273	273	553	17	17	5	5	39	40	
158	Pleasant Ridge				25	20	182	172	217	10	8	2	2	22	22	
159	West Salem	J. T. Smith			225	75	800	800	1100	48	48	14	14	96	96	
160	Willow Hill	Lloyd Bollinger			40	400	400	440	26	26	7	7	44	44		
161	Yale					55	400	400	455	26	26	7	7	44	44	
162	Mounds					25	150	150	175	9	9	2	2	16	16	
163	Xenia	C. M. Botner		60	1010	124	850	850	2044	57	57	15	15	93	93	
164	Young's Chapel			100	34	82	350	350	566	21	21	6	6	42	42	
165	Xenia Ct., New Haven	E. L. Boxell		10	15	150	175	175	350	7	7	3	3	16	16	
166	Willow Branch					120	120	120	240	7	7	2	2	14	14	
167	Shiloh			99	35	175	309	309	618	10	10	3	3	20	20	
168	Flora Wesley			10	133	5	150	298	596	5	5					
169	Beulah				32	30	200	262	262	524	9	9	2	2	24	24
170	Oak Grove				25	30	120	175	175	350	5	5	1	1	3	3
	TOTALS			630	60692	55955	20753	104424	109023	247053	6072	6410	1750	1840	11888	12709

STATISTICAL TABLES

Statistical Table No. 2 -- Olney District -- Section 3

List No.	B E N E V O L E N C E S																								Administration Fund	Total Paid Part II	Grand Total Parts I and II	List No.			
	World Service and Conference Benevolences			Special Gifts to World Service	Special Gifts to Conf. Institutions	Methodist Student Day	Church School Early Day	Methodist Youth Fund	Race Relations Symphony	W.S.C.S. Cash Sent to Dist. and Conf. Treas.	Other Conf. Benevolences										Other Benevolences										
	Appportioned	Accepted	Paid								Conference Evangelism	Wesley Foundation	Institutions Cash	Booth Festival Cash	Supplies	Rural Conference	Veteran's Day	Crusade for Christ	Conf. Evangelism	Wesley Foundation		Institutions Cash	Booth Festival Cash	Supplies					Rural Conference	Veteran's Day	Crusade for Christ
116			155	150	8	12				68	3			150	8	35									49	945	3376	116			
117																										14	409	117	117		
118	1200	1200	1429	227	70	33	185	30	1160	30	10		550	553	66	10	50								90	5086	15582	118			
119	81	81	105	84	15	20	12	15	73				82	3	60	4									44	806	4917	119			
120	30	30	50	11									38												14	205	779	120			
121			42	5	4	4							22	4	18	2									15	203	935	121			
122			151	6	15	11							45	9	51	3									43	693	6764	122			
103			5	4									6												6	60	306	123			
124			4	5									31		24										16	266	2042	124			
125			36	13									39		31										16	266	2042	125			
126			191	21	14	17							59		16										22	507	1847	126			
127			30										29			2									11	205	938	127			
128			31										4												6	81	662	128			
129			63			7							3												7	129	869	129			
130			210	19	50	13	16						26	32	15	3									36	788	3049	130			
131													16												6	63	428	131			
132		1650	1650	272	500	32	30	110	830	25			395	37	204	10	42								102	4911	20761	132			
133																													133		
134	17	21	21				1																		3	71	316	134			
136	50	69	69		4	1	5	2	1				3	1	30		4								9	244	1657	135			
136	17	30	30		1		1							10											4	83	410	136			
137	17	40	40				4							21		12									4	118	455	137			
138	2593	2593	2700	2616	842	25	50	100	539	25	10		670	63	137	10	101								58	8864	25005	138			
139		247	247	128	33	8	9	12	2	56	5		77	19	19	5	17								62	1104	5508	139			
140	133	133	164	11	16	9	13	10	8	29	6		4	62	92	68	3	15							33	810	3190	140			
141	14	14	30	12										26											9	149	568	141			
142			26					3					1	6	4	42	1	6							9	165	705	142			
143			27			2	3		4					5	3	5									8	111	576	143			
144			41				4	8					2	5	8	21									9	140	462	144			
145			19	104			4							20	12	15	1								15	266	925	145			
146		650	650	167	305	33	25	15	340					14	130	6	128								78	2690	7804	146			
147	165	165	165	40	7	7	10		178	7			118	17	44	2	10								6	38	932	4884	147		
148	14	14		25	8	2	3	2					35	34	1	11									12	216	803	148			
149			141	51		12	7		89	107			92	4	17	4											837	3172	149		
150			72	6		12			45				54	5	35										13	334	1594	150			
151	968	968	968	290	427	15	15	30	702	15			300	103	26											326	90	3899	9791	151	
152		44	58	30	20		18		34				120		85	2									7	541	2818	152			
153		28	28				1						22	4	40										7	151	720	153			
154			29				1						23	8	48										10	189	853	154			
155	24	24	24	4			5	2	40	63			11		7										10	240	910	155			
156	102	102	1111	20	20	5	5		94				82		20	1	11								15	493	1108	156			
157	24	24	24	2	20	5			25				25	40		3									12	218	771	157			
158	12	12	12											5	1										3	57	274	158			
159	30	30	30	11	20	6	15						4	18	29	1	11								24	364	1464	159			
160			33	37					36				4	6	35										12	240	680	160			
161			46										8	6	61										12	210	665	161			
162			6										6												4	43	218	162			
103			112	30	7								114	6	40	2	13								25	630	2674	163			
164			42	18	8	7	6	7	6	97			42		26										2	261	827	164			
165							5		10																4	40	390	165			
166																										4	27	267	166		
167			39	9		2	2		2	26	2		23	5											5	148	766	167			
168																										5	60	168	168		
169			22	8			1				1				36										2	106	630	169			
170									1					3	1										1	15	365	170			
12962 14704 21748 7342 4487 856 923 1057 469 10724 688 869 188 2213 5098 219 1536 931 2914 91488 338541																															

SOUTHERN ILLINOIS CONFERENCE

RECAPITULATION STATISTICAL TABLE No. 1

List No.	DISTRICT	MEMBERSHIP											CHURCH SCHOOL STATISTICS							
		Baptisms					MEMBERSHIP						ENROLLMENT							
		Infants Presented by Par. or Chnr.	All Others: Children, Y'hs, Ad'ls	Baptized Children now on Prep. Roll	Total Full Membership Reported Last Year	Rec. from Prep. Mem. and Profession Faith	Received by Transfer and Reinstated	Removed by Death	Removed by Transfer and Otherwise	Total Active Full Members—	Total Full Members—Inactive	Total Full Members Active and Inactive	Local Preachers	Number of Church Schools on Charge	Officers and Teachers	Nursery Dept. Birth to 3 Years	Children's Div. 4-11 Years	Youth Div.—12-23 Years	Adult Div. Excl. of Home Dept.	Home Department
1	Carbondale.....	276	376	813	18554	699	453	123	491	13869	5133	19002	34	97	1208	964	2905	2595	4984	404
2	East St. Louis.....	454	424	1414	20866	707	640	169	766	17712	3566	21278	20	85	1415	1378	3781	3106	4726	615
3	Harrisburg.....	259	434	726	20670	625	452	210	810	16216	4511	20727	38	138	1488	1362	3483	3298	6164	509
4	Olney.....	228	471	857	21119	606	486	214	744	16399	4854	21253	35	167	1804	1290	3287	3413	6966	535
	Total.....	1217	1705	3810	81209	2547	2031	716	2811	64196	18064	82260	127	487	5915	4994	13456	12412	22840	2063
	Total Last Year.....	1171	2428	4059	78777	3440	2502	777	2439	63801	17702	81503	120	488	5889	4573	13457	12620	22604	1940
	Increase.....	46			2432					372	395	362	757	7	26	421			236	123
	Decrease.....		723	249		893	471	61						1			1	208		

RECAPITULATION STATISTICAL TABLE No. 2

List No.	DISTRICT	Superintendent	PART I Expenditures for Local Church						Total Cash Paid, Part I	PART II Other Ministerial Support					
			Operative Expense			Pastor and As. Pastors				District Supt. Fund		Episc. Fund		Conf. Cl. Fund	
			Paid on Principal of Indebtedness	Paid on Buildings and Improvements	Pd. Other Current Exp. - Incidentals	Pd. Ch. School Adm., Sup., Etc.	Pastor's Salary Estimated	Paid		Apportioned	Paid	Apportioned	Paid	Apportioned	Paid
1	Carbondale.....	G. E. Whitten	6939	77654	59484	17571	102258	109750	271398	5428	6526	1605	1873	11084	13042
2	East St. Louis.....	H. G. Hurley	9443	110244	78250	22813	117038	119711	340461	7156	7137	2061	2069	14248	14195
3	Harrisburg.....	Paul B. Brown	3700	111749	58404	16767	112594	113187	303807	6558	6866	1898	2008	12439	13532
4	Olney.....	Earl C. Phillips	630	60692	55955	20753	104424	109023	247053	6072	6410	1750	1840	11888	12709
	W.S.C. Conf. at Large														
	Total.....		20712	360339	252093	77904	436314	451671	1162719	25214	26939	7314	7790	49659	53478
	Total Last Year.....		36985	221495	211436	64966	415293	415167	950049	26884	27073	7232	7317	45613	45950
	Increase.....			138844	40657	12938	21021	36504	1077670			82	473	4046	7528
	Decrease.....		6273							1670	134				

RECAPITULATION STATISTICAL TABLE No. 1

List No.	CHURCH SCHOOL STATISTICS														W. S. C. S.			CHURCH PROPERTY				List No.		
	Total Enrollment	Av. Attendance at Sunday School		Average Attendance Add'l Mtgs.		Methodist Pupils in Vacation Ch. Schools		Methodist Pupils in Weekday Schools		Pupils Joining Church on Prof. of Faith		Are Lesson Materials Approved by the Meth. Church? Leadership Classes		Ch. School offering W. S., Conf. Benev.	Total Amt. Raised by Ch. Sch. for All Purp.	Number of Units of Organization	Memberships, W. S. C. S.	Paid for Local Work	Membr. W. S. G.	No. Preaching Places	Estimated Value of Church Buildings, Foundation, and Land		Estimated Value of Furnitures, and Land	Estimated Value of Other Property
1	13060	7701	331	980	534	1939	264	389	68	28	49	9459	36851	771	2419	11534	258	97	1389300	267900	88706	15555	1	
2	15021	7858	440	825	781	2731	464	436	55	20	258	9556	41819	1051	3412	25687	182	87	1917331	346210	64402	22230	2	
3	16304	9510	502	1391	1068	2585	122	312	85	42	50	15157	39552	90	3978	16199	271	141	1583300	237300	71446	7662	3	
4	17295	9776	403	1088	555	2164	226	341	111	45	83	10438	41171	108	3276	15736	131	170	1467600	238200	25216	1982	4	
	61680	34845	1676	4284	2938	9419	1076	1478	319	145	440	44610	159393	3811	12085	69156	842	495	6357531	1089610	249770	47429		
	61083	34304	1547	3988	2342	7803	1557	2093	330	122	139	41911	147061	3911	11626	9239	970	500	5886387	904052	250432	46270		
	597	541	129	296	596	1616	481	615	11	23	301	2699	12332	10	459	9917	128	5	471144	185558	662	1159		

RECAPITULATION STATISTICAL TABLE No. 2

List No.	BENEVOLENCES																			List No.			
	World Service and Conference Benevolences			Other Conf. Benevolences													Administration Fund						
Apportioned	Accepted	Paid	Special Gifts to World Service	Special Gifts to Conf. Institutions	Methodist Student Day	Church School Rally Day	Methodist Youth Fund	Race Relations Sunday	W.S.C.S. Cash Sent to Dist. and Conf. Treas.	Conference Evangelism	Wesley Foundation Cash	Institutions	Birth Festival Cash	Supplies	Rural Conference	Veteran's Day	Crusade for Christ	Other Benevolences	Total Paid Part I	Grand Total Parts I and II			
1	11968	13249	23271	4068	2449	488	615	710	268	8770	333	133	7644	3163	4809	228	1292	1278	3205	84165	355563	1	
2	14432	15202	27030	6249	4891	748	804	760	779	11190	488	152	9526	2037	3152	226	788	50	2910	3533	98714	439175	2
3	18413	18610	29569	5982	7387	652	1017	1072	517	10660	455	237	7212	3903	6326	170	1397	7	1486	3350	103605	407612	3
4	12962	14704	21748	7342	4487	856	973	1057	469	10724	688	86	9188	2213	5098	219	1536	931	2914	91488	338541	4	
	57775	61765	101618	23946	19214	2744	3409	3599	2033	41344	1964	608	33570	11316	19385	843	5013	57	6605	13002	378477	1541196	
	47826	54161	88110	19465	54840	2495	2601	2847	1333	43318	2327	740	37359	19075	5107	40298	4757	11135	416147	1366196			
	9879	7604	13508	4481	35626	249	808	752	700	1974	363	132	3789	11316	310	843	94	40241	1848	1867	37670	175000	

STATISTICIAN'S CONDENSED REPORT

I. Statistical Report (Table I)

I. MEMBERSHIP

1. Infants Presented for Baptism by Parents or Guardians	1,217
2. All Others Baptized: Children, Youth, Adults	1,705
3. Baptized Children Now on Preparatory Roll	3,810
4. Total membership reported last year—active and inactive ..	81,209
5. Received from preparatory membership and on profession of faith	2,547
6. Received by transfer and reinstated	2,031
7. Removed by death	716
8. Removed by transfer and otherwise	2,811
9. Total full members—active	64,196
10. Total full members—inactive	18,064
11. Total full members—active and inactive	82,260
12. Total local preachers included in active members	127

II. CHURCH SCHOOLS

13. Number of church schools	487
14. Enrollment of Officers and Teachers	5,915
15. Enrollment in nursery department—birth to 3 years	4,994
16. Enrollment in children's division—4-11 years	13,456
17. Enrollment in youth division—12-23 years	12,412
18. Enrollment in adult division (exclusive of home depart- ment)	22,840
19. Enrollment in home department	2,063
20. Total enrollment (add 14-19 inclusive)	61,680
21. Average attendance at Sunday school	34,845
22. Average attendance, additional meetings—children	1,676
23. Average attendance, additional meetings—Youth Fellowship ..	4,284
24. Average attendance, additional meetings—adults	2,938
25. Methodist pupils in vacation church schools	9,419
26. Methodist pupils in weekday schools	1,076
27. Pupils joining the church on profession of faith	1,478
28. Are all lesson materials used approved by the Methodist Church? Charges answering yes	319
Charges answering no	145
29. Number enrolled in accredited leadership schools and classes ..	440
30. Amount church school offering for world service and Con- ference benevolences	44,610
31. Total amount raised by church school for all purposes	159,393

III. WOMAN'S SOCIETY OF CHRISTIAN SERVICE

32. Number of units of organization	381
33. Total membership, W. S. C. S.	12,085
34. Total amount paid for local work	69,156
35. Total membership, Wesleyan Service Guild	842

IV. PROPERTY

36. Number of preaching places	495
37. Estimated value of church buildings, equipment and land	6,357,531
38. Estimated value of parsonages, furniture, and land	1,089,610
39. Estimated value of other property owned by local churches or charges	249,770
40. Total indebtedness on buildings, equipment, parsonages, and current expenses	47,429

II. Treasurer's Report (Table II)

Part I

V. EXPENDITURES FOR LOCAL CHURCH

41. Total amount paid on principal of indebtedness	20,712
42. Total amount paid on buildings and improvements	360,339

STATISTICAL TABLES

43. Total amount paid other current expenses and incidentals	251,968
44. Total amt. paid for church school administration, supplies, etc.	77,857
45. Pastors' salaries estimated	435,039
46. Total salaries paid	
a) Pastors	450,396
c) Total paid pastors and associate pastors	450,396
47. Total cash paid, Part 1—expenditures for local church	1,161,272

Part II

VI. OTHER MINISTERIAL SUPPORT

48. District superintendent's fund—apportioned	25,214	
49. District superintendent's fund—paid		26,871
50. Episcopal Fund—apportioned	7,314	
51. Episcopal Fund—paid		7,768
52. Conference Claimants' Fund—apportioned	49,659	
53. Conference Claimants' Fund—paid		53,341

VII. BENEVOLENCES

54. World service and conference benevolences—apportioned	53,134
55. World service and conference benevolences—accepted	57,131
56. World service and conference benevolences—paid	101,598
57. Special gifts to world service	23,945
58. Special gifts to annual conference benevolences, included in conference budget (institutions)	19,214
59. Total Methodist student day offering	2,744
60. Total church school rally day offering	3,402
61. Total Methodist youth fund offering	3,589
62. Total race relations Sunday offering	2,033
63. Total W. S. C. S. cash sent to their district and conference treasurers	41,339
65. Conference Evangelism	1,964
66. Wesley Foundation	608
67. Cash for conference institutions, from churches	33,570
68. Booth festival cash for conference institutions	11,314
69. Value of supplies for conference institutions	19,253
70. Rural conference	840
71. Veterans' day offering	5,013
72. Crusade for Christ	57
73. Other benevolences	6,605

VIII. ADMINISTRATION FUND

74. General 1/6 of total)	
75. Jurisdictional 1/6 of total)	
76. Annual conference 2/3 of total)	
Combined Administration Fund	12,968
77. Total paid, Part II—other ministerial support, benevolences, and administration fund	377,947
78. Grand total, parts I and II (add 47 and 77)	1,539,219

III. Other Facts

79. Number of districts	4
80. Number of pastoral charges	242
81. Number of societies (preaching places)	495
82. Number licensed to preach this year	
83. Educational statistics:	
a) Number of schools	487
b) Teachers and officers	5,915
c) Total students for year	55,765
d) Value of property	63,575.31
e) Endowment other property not specified	249,770
f) Indebtedness	47,429

SOUTHERN ILLINOIS CONFERENCE

84. Orphanage Statistics:			
a) Number of orphanages			1
85. Hospital Statistics:			
a) Number of hospitals (Alton Memorial; Holden-Carbondale)			2
b) Officers and nurses			73
d) In-patients for year	5,923	3024	8,947
e) Out-patients for year	4,210	938	5,148
87. Conference claimants:			
a) Retired ministers			60
b) Widows			63
c) Dependent children			3
d) Total claimants			126
88. Other homes (specify type):			
a) Number old folks home			1
89. District parsonages:			
a) Number			1
b) Value (Not completed. Estimated cost)			12,000
90. Other district or annual conference property not listed elsewhere—McKendree College			1
a) Value			260,828
b) Indebtedness			9,000

XII.

PASTORAL RECORD

PASTORAL RECORD

NOTE: If any errors appear in the biographical record, please notify the Secretary.

1. This is a record of Conference appointments only.
2. The first date is the time of being received on trial and the first Conference appointment.
3. Unless otherwise specified, the Conference is Southern Illinois and the address is within the State of Illinois.
4. The present postoffice address is given in brackets except where it is the same as the last appointment.
5. Abbreviations: S., left without appointment to attend school; M., Missionary; Tr., Transferred; Sy., Supernumerary; R., Retired; Ef., Made effective.

ADAMS, JOHN M.—'93, Freeburg; '95, Ashley; '98, East St. Louis, Bond Ave.; '00, Albion; '06, Metropolis; '10, Palestine; '14, St. Elmo; '17, Newton; '20, West Frankfort; '22, Cairo; '24, Bridgeport; '26, Fairfield, First; '29, Greenville; '32, O'Fallon; '33, R. (Fairfield, Ill.)

ALLEN, E. O.—'16, Fortney; '18, Browns; '19, Tr. Kan., Oketo, Kan.; '20, Woodbine, Kan.; '21, S.; '22, Tr. So. Ill., Belleville, Epworth; '23, Conf. Evangelist; '31, Villa Ridge; '33 Johnson City; '36, Wood River; '37, East Alton; '38, Conference Evangelist, (Marion, Ill.)

ATTEY, JOHN E.—'29, Eddyville; '31, Joppa; '36, Jonesboro; '38, West Frankfort, Central; '43, Belleville, Jackson St.; '47, Edwardsville, St. John's.

BAKER, WILLIAM NORMAN—'44, S.

BARRETT, EARL W.—'09, Shobonier; '10, Avena; '12, Moccasin; '14, Bible Grove; '16, Hamburg; '20, Kane; '21, Grafton; '22, Browns; '24, Norris City; '25, Enfield; '27, Sesser; '29, Hamburg; '33, Claremont; '35, Clay City; '38, R.; '46 Ef.; Conference Treasurer (Albion).

BEATY, E. B.—'33, Dennison; '37, DeSoto; '38, Olmsted; '42, Zeigler; '46, Centralia, Demaree Memorial.

BECK, A. STANLEY, Jr.—'43, Gorham; 46, S.

BENNETT, WILLIAM E.—'12, Belmont; '15, Enfield; '18, McLeansboro; '22, Olney; '29, D. S. Mt. Carmel Dist.; '32, D. S. East St. Louis Dist.; '35, E. St. Louis, St. Paul; '41, Mt. Carmel; '47, R. McLeansboro.

BENNETT, HERBERT R.—'32, Ashley; '37, Salem; '39, Trans. Illinois Conf. Bloomington, Park Church; '43, Watseka; '44, Trans. Southern Illinois Conf. Granite City, Niedringhaus Memorial.

BOTNER, C. M.—'31, Sugar Grove Circuit; '35, Harrisburg Circuit; '38, Pinkstaff Circuit; '39, Maunie; '41, Wayne City; '42, Moccasin; '43, Beecher City; '45, R.

BOWLES, MAYO—'21, Sesser; '22, Omaha; '24, Eldorado, Beulah Heights; '25, Browns; '27, Crossville; '30, Mt. Vernon, Epworth; '33, Brownstown; '35, Coulterville; '38, Nashville Methodist; '41, Chester; '46, DuQuoin.

BRACY, C. C.—'34, Donnelson; '37, S.; '38, Trans. Colorado Conf. Greely-Wesley Foundation; '39, Trans. Dakota Conf. Faulkner-Orient; '41, Madison; '45, Trans. Southern Illinois Conf., President of McKendree College.

BRAKEMEYER, O. W.—'40, Freeburg; '42, Mt. Vernon, Ct.; '45, Kinnmundy.

BROWN, FRANK C.—'07, Mason; '09, St. Jacob; '10, Alma; '11, Tr. N. W. Kan., Glade, Kan.; '12, Tr. So. Ill., Iuka; '13, S.; '16, Irvington; '18, Sorento and Panama; '19, Central City; '22, Odin and Sandoval; '23, Trenton; '26, New Baden; '28, Allendale; '30, Waltonville; '32, Kane; '34, Bone Gap; '39, Jonesboro; '40, Vergenes; '44, Ramsey; '46, Sumner.

BROWN, PAUL BYRON—'19, West Salem; '20, Louisville; '23, St. Francisville; '26, Medora; '27, Royalton; '30, Belleville, Jackson St.; '38, Vandalia; '39, Marion; '41, Dist. Supt. Harrisburg Dist; '47 Alton, First.

- BROWN, WALTER M.**—'08, Bloomfield; '10, Omaha; '13, Carrier Mills; '16, S.; '19, Eldorado; '23, Centralia, First; '27, Dist. Supt., Carb Dist.; '33, Lawrenceville; '40, E. St. Louis Dist.; '46, Robinson.
- BROWN, HARRY C.**—'06, Breese & Beckemeyer; '07, Pocahontas; '08, O'Fallon; '10, Shawneetown; '12, Dewey Ave., Granite City; '13, S.; '14, Tr. Rock River Conf., Byron; '17, Tampico; '21, First Church Sterling; '23, Polo; '26, Belvidere; '30, Grace Church, Rockford; '32, Wesley Church, Chicago; '34, Tr. S. Ill. First Church, Mt. Vernon; '38, Alton, First; '40, Granite City, Niedringhaus; '44, Signal Hill, E. St. Louis.
- BROWNING, WM. E.**—'19, Browns; '20, Mt. Olive; '21, Jonesboro; '23, Creal Springs; '24, Pittsburg; '25, Coulterville; '26, Calhoun; '27, Steeleville; '29, Ullin; '31, Ramsey; '33, Karnak; '36, Dahlgren; '37, Thebes; '38, Saratoga and W. Grove (Buncombe); '39, Blairsville; '40, Waltonville; '41, Claremont; '43, New Burnside; '46, R.
- BRUCE, W. CLYDE**—'13, Reevesville; '14, New Burnside; '15, Metropolis Ct.; '17, Bellmont; '19, S.; '21, Pocahontas; '24, New Baden and Okawville; '26, Galatia; '27, Mt. Vernon, Wesley; '28, Mound City; '30, Chester; '33, Effingham; '36, Eldorado; '40, E. St. Louis, Alta Sita; '41, Greenville; '43, Supt. Old Folks Home; '44, Belleville, First; '46, McLeansboro.
- BRYANT, JAMES T.**—'28, Waltonville; '30, Browns; '32, Creal Springs; '34, Golconda; '38, Carbondale (Grace); '40, Mt. Vernon, Epworth; '41, Pinckneyville; '46, Murphysboro, First.
- BURDEN, J. HIRAM**—'22, Ky. Conf., Tolesboro; '24, Germantown; '26, Ashland, Second; '30, Coroin; '31, Tr. So. Ill., East St. Louis, State St.; '33, Mt. Vernon, Epworth; '36, Johnson City; '38, East Alton; '40, Altamont; '43, Demaree, Centralia; '46, Zeigler.
- BUESS, OTTO R.**—'07, St. Louis Ger., Big Springs, Mo.; '10, Hoberg, Mo.; '12, Wrayville; '15, Ballwin, Mo.; '18, Berger, Mo.; '21, Alton; '23, Tr. So. Ill., Tilden; '25, Ullin; '26, Ridgeway; '28, Schultz Mem'l Bunker Hill; '31, Dieterich; '34, Kane; '36, North Prairie, Holeyton; '40, Herrick; '43, Dahlgren; '47, R., Mt. Vernon, Ill.
- BURGE, HEBER E.**—'22, On trial Ill. Conf. M. E. Church So., Nashville; '24, Odin; '29, Tr. So. Ill., Irvington; '34, Alta Sita, E. St. Louis; '40, Eldorado, First; '44, Oiney.
- BURKE, JAMES E.**—'89, Iuka; '90, Staunton; '93, Elsah; '95, Medora; '98, Pocahontas; '00, Sy.; R. (Mason.)
- BURRIS, A. N.**—'26, Warden; '29, Buckhorn; '31, Xenia; '32, Salem; '34, Blairsville; '37, Oraville; '38, Pulaski; '43, R.
- BUSH, WILLIAM ERNEST**—'09, Ullin; '10, Elkville; '12, L.; '20, Ef., Dahlgren; '22, Galatia; '26, Christopher; '29, West Frankfort, Central; '31, Bridgeport; '34, Carmi; '37, Murphysboro; '39, Vandalia; '44, Edwardsville, St. John's; '47, Special Director, McKendree College.
- CADY, H. M.**—'27, Buckhorn; '28, Girard; '29, Rushville; '34, Patoka; '35, Cairo, Tigert Memorial; '40, Carbondale, Grace; '46, Effingham.
- CARLTON, CARSON H.**—'23, Vernon; '25, Ramsey; '29, Godfrey; '33, McLeansboro; '35, Brownstown; '38, East St. Louis, State St.; '47, West Frankfort, Central.
- CHADWELL, CHARLES WESLEY**—'43, Venice; '44, School; '45, Elizabethtown.
- CHASTAIN, EUGENE C.**—'42, Conference Evangelist.
- CISSNA, ELMER H.**—'17, Johnsonville; '18, Claremont; '20, Fairfield Ct.; '22, M., American S. S. Union; '23, West Salem; '24, Noble; '25, Allendale; '27, Pinkstaff; '29, Hutsonville; '32, Browns; '35, Centralia 2nd Church; '41, R., (318 N. 4th, Boonville, Ind.)
- CLARK, CLYDE S.**—'35, Missouri Conference, New Florence; '37, Carrollton; '39, Excelsior Springs; '47, Trans. Southern Illinois Conference, Carbondale, First.
- CLODFELDER, AUSTIN B.**—'31, Friendsville; '34, Macedonia; '39, Mt. Vernon Ct.; '41, Ramsey; '42, Salem, Trinity; '44, Marion, Aldersgate.

SOUTHERN ILLINOIS CONFERENCE

- CLODFELDER, RAYMOND**—'32, Nat. Trail Circuit; '33, Rose Hill; '34, Johnsonville; '35, Caseyville; '36, Wayne City, McLeansboro Ct.; '38, Golden Gate; '40, Granite City, Dewey Ave.; '45, Nashville, Wesley; '46, Mascoutah.
- CONNETT, W. ERNEST**—'12, Waltonville; '13, Creal Springs; '15, Corinth; '17, Ridgeway; '19, Crossville; '20, Enfield; '21, Kimmunity; '23, Chester; '26, Vienna; '27, Elizabethtown; '28, Wesley, Mt. Vernon; '33, West Frankfort, Central; '35, E. St. Louis, State St.; '38, Irving-Richview; '39, West Frankfort, Trinity; '42, Crossville; '43, Sesser; '44, Salem, Trinity; '46, Brownstown; '47, Marissa.
- CONNETT, MILTON Q.**—'45, Mt. Olive; '47, Centralia, Second.
- CONNETT, JAMES A.**—'35, Shiloh; '36, Troy; '37, Granite City, East Granite; '39, Brighton; '41, Marrassa; '43, Chaplain, U. S. A.; '46, Christopher.
- CONNETT, ORVILLE EMERSON**—'08, New Burnside; '09, Eddyville; '11, Cypress; '14, Ridgeway; '17, Christopher; '20, Metropolis; '24, Cairo; '27, Harrisburg; '33, Olney; '36, Effingham; '41, Robinson; '43, Flora; '47, Mt. Vernon, Wesley.
- CORRIE, VIRGIL W.**—'29, Clay City; '32, Thebes and Olive Branch; '35, St. Francisville; '38, Anna; '41, Edwardsville, Emmanuel; '43, Herrin; '46, Alton, Main Street.
- CRALLEY, LAWRENCE W.**—'19, Shiloh; '21, Troy and Mt. Olive; '25, Madison; '27, Carlyle; '30, Brownstown; '33 E. St. Louis, State St.; '35, Fairfield, Ellen Moore; '36, Pochontas; '41, Royalton; '43, Nashville, Foreman Memorial; '46, R.
- CRAVENS, BENJ. H.**—'25, Friendsville; '27, Golden Gate; '29, Claremont; '31, Alledale; '33, Crossville; '34, Noble; '37, Oblong Ct.; '40, Farina; '41, Pinkstaff; '42, Mason; '45, Belmont; '47, Brookport.
- CULVER, O. F.**—'92, Norris City; '93 S.; '94 Ridgeway; '95, S.; '98, Ridgeway; '99 Golconda; '00, Chester; '02, Richview; '04 Nashville; '07 Sumner; '11, Albion; '15, Carmi; '17, Oblong; '19, Mounds; '23, Mt. Vernon, Wesley; '24, Christopher; '26, Palestine; '28, Galatia; '30, R. 410 Willow St. Carbondale.
- CUMMINS, J. B.**—'91, Shawneetown; '92, New Burnside; '93, Golconda; '95, Ridgeway; '96, College; '97, O'Fallon; '99, Galatia; '05, Staunton; '07, Kimmunity; '11, Effingham; '13, Greenville; '16, McLeansboro; '17, Tr. N. W. Kan. Conf.; '18, Tr. So. Ill. Conf., Carlyle; '21, Mound City; '24, E. St. Louis, Signal Hill; '27, Jerseyville; '29, Marissa; '34, R. (Fairfield, Ill.)
- CUMMINS, JOHN WESLEY**—'93, McLeansboro; '99, Olney; '05, Mt. Carmel; '09, East St. Louis; '14, Cairo; '17, Tr. St. Louis, Webb City, Mo.; '19, Tr. So. Ill., Marion; '31, Edwardsville, St. John's; '39, Metropolis; '41, R. Metropolis.
- CUMMINS, W. L.**—'33, Eddyville; '35, Cypress; '36, Brookport; '40, Karnak; '42, Vienna.
- DAVIS, CARL S.**—'33, McLeansboro Ct.; '35, Hartford; '42, E. St. Louis, Bond Ave.; '44, Irvington.
- DAVIS, WM. ELLIS**—'35, Eddyville; '36, Dexter; '37, Madison; '40, Conference Evangelist; '44, Pinkstaff; '47, Xenia.
- DAWDY CLAUDE C.**—'19, Elsay; '21, Brownstown; '24, Herrick; '25, Nashville, First; '27, Mt. Olive; '29, Jerseyville; '33, Anna; '34, Gillespie; '38, Belleville, Jackson St.; '41, Metropolis; '43, St. Elmo; '47, Litchfield.
- DEVER, JAMES S.**—'12, Okawville; '13, Odin; '14, East St. Louis, Alta Sita; '18, Bone Gap; '19, East St. Louis, Alta Sita; '23, Mounds; '27, Pinckneyville; '32, Gillespie; '34, Anna; '35, Elkhaville; '37, Christopher; '41, Patoka; '42, Centralia, Central City; '46, Sabbatical Leave; '47, Sy.
- DICKEY, H. E.**—'25, Canton Circuit; '26, Gibson City; '30, Evangelist; '31, Montrose; '33, Wayne City; '34, Falmouth; '36, Chauncey; '40, Bone Gap; '41, Pochontas; '43, Karnak.
- DICKEY, EARL**—'41, S.; '44, Enfield; '47, Shipman-Plainview.
- DITTERLINE, J. W.**—'25, Grand Tower; '27, Olmstead; '28, Oraville; '29, De Soto; '33, Nashville; '37, Gorham; '39, Equality; '45, Noble.

- DUDE, LEROY**—'30, S.; '32, Prospect Park; '33, Dewey Ave., Granite City; '36, Brighton; '39, Bond Ave., E. St. Louis; '42, Bethalto; '45, Bunker Hill.
- DUGGER, ELLIS H.**—'45, Falmouth; '46, Allendale; '47, Ramsey.
- DYCUS, ERNEST M.**—'31, Macedonia; '33, Alma; '36, Royalton; '40, Carrier Mills; '43, Metropolis; '45, Salem, Grace.
- FAGAN, WALTER**—'27, Wheeler; '28, Watson; '30, Beaver Creek; '32, Mt. Erie; '33, Calhoun; '35, Thompsonville; '36, Joppa; '38, Jonesboro; '39, Mason; '42, Pinkstaff; '44, Coffeen; '46, Makanda; '47, Omaha.
- FELTS, SHELBY**—'37, Eldorado, Beulah Heights; '45, Bethalto-Wanda.
- FOLTZ, MICHAEL C.**—'04, Jonesboro; '06, Johnston City; '09, Oblong; '15, Flora; '19, Mt. Vernon; '22, Edwardsville; '25, Mt. Carmel; '29, Centralia; '38, Jerseyville; '46, R. Centralia.
- FOX, W. EUGENE**—'23, Shobonier; '26, Centralia, Second; '30, Oblong Ct.; '35, Hutsonville; '42, Sumner; '44, Ridgeway; '46, Medora-Piasa.
- FRITZ, CARL**—'10, St. Louis Ger. Asst. Editor "Haus & Herd" and S. S. Publications in Cincinnati, O.; '19, Emden; '21, Victor, Ia.; '25, Tr. So. Ill., Mascoutah; '39, Bunker Hill-Dorchester; '45, O'Fallon.
- GAMMON, J. W.**—Adm. on credentials, '16, Mo., Sumner, Mo.; '19, Blythedale, Mo.; '20, Quitman, Mo.; '21, Kan., New Lancaster, Kan.; '21, Tr. So. Ill., Claremont; '22, Sailor Springs; '23, Mt. Erie; '24, Irvington; '26, Mason; '27, Donnellson; '29, Shobonier; '30, Mulberry Grove; '31, Watson; '33, R. (Alma.)
- GLOTFELTY, JOHN F.**—'08, Pocahontas; '09, Ewing; '11, S.; '15, Tr. Rock River, Van Brocklin; '17, Tr. Wis., Menominee Falls, Wis.; '18, War Work in France; '19, Sun Prairie, Wis.; '20, Palmyra Ct., Wis.; '21, Weyauwega, Wis.; '22, Footville, Wis.; '24, Tr. So. Ill.; Grafton; '25, Livingston; '26, Sorento; '28, Kane; '30, Shipman and Plainview; '31, Dahlgren; '33, Pocahontas; '36, Central City-Hoyleton; '39, O'Fallon; '43, Medora-Piasa; '45, R.
- GLOTFELTY, PHILIP R.**—'01, McClure; '03, Okawville; '04, Breese; '05, East St. Louis, Winstanley Park; '06, Staunton; '09, Farina; '10, S.; '13, Brownstown; '16, Salem; '19, Litchfield; '21, Herrin; '27, Granite City, Ned. Mem.; '29, Alton First; '30, Robinson; '31, Eldorado; '33, Sparta; '34, First Ch. West Frankfort; '35, Mounds; '38, Golconda; '39, Anti-Saloon League Work, Lebanon, Ill.; '40, Conference Evangelist, Lebanon, Illinois. '42, R.
- GOODMAN, GEO. R.**—'96, Rosehill; '97, Wheeler; '98, M. in Arizona; '99, Central City; '00, Noble; '01, Clay City; '03, Ashley; '04, Tr. Mo., Hannibal, Mo., Hope St.; '05, Laredo, Mo.; '06, Tr. So. Ill., Flat Rock; '08, Bone Gap; '12, Bridgeport; '14, Palestine; '17, Eldorado; '19, Benton; '21, East St. Louis District; '26, Mt. Vernon, First; '31, Mt. Carmel; '33, Herrin; '35, Salem; '37, R. (Lawrenceville.)
- GOULD, VIRGIL**—'07, Geff; '08, Sumner Ct.; '10, Wheeler; '11, Noble; '13, Steeleville; '14, Jonesboro; '16, Elkville; '18, Trenton; '21, Cisne; '22, Waltonville; '24, Freeburg; '29, Orient, Ziegler; '34, Settlement House, E. St. Louis; '36, Dewey Ave., Granite City; '37, R., 211 E. Maple, Gillespie, Ill.
- GRANT, EDWIN H.**—'36, Oklahoma Conference; '45, Trans. New Mexico Conf.; '47, Southern Illinois, Mt. Carmel.
- GROVE, COMMODORE**—'37, Settlement House; '39, Batchtown-Hamourg; '42, Shipman; '47, Sesser-Ina.
- GULLEY, GERALD E.**—'43, Caseyville; '44, Makanda.
- HALL, CLAUDE C.**—'94, Ky., Hopkinsville Ct., Ky.; '96, Earlington, Ky.; '98, Hickory Grove, Ky.; '99, Tr. So. Ill., Crab Orchard; '00, Makanda; '03, Shawneetown; '04, Upper Alton; '07, Granite City, Niederinghaus Memorial; '09, Vandalia; '13, Mt. Vernon, First; '15, East St. Louis District; '21, Mt. Carmel District; '24, Supt. Orphanage; '28, Lawrenceville; '33, Centralia District, (Mt. Vernon); '40, Harrisburg, First; '43, R. (Carbondale.)

SOUTHERN ILLINOIS CONFERENCE

- HAMMONS, GEORGE S.**—'23, Ashley; '26, Brownstown; '30, Elkville; '32, Vienna; '35, Sy.; '37, Ef., Energy; '38, R. (Herrin.)
- HANBAUM, WINFIELD LYLE**—'19, Shattuc and Boulder; '22, S., Buttzville, N. J.; '25, Columbia, N. J.; '28, Golconda; '30, Mound City; '31, Anna; '33, Jerseyville; '38, Alton Main St.; '43, Benton; '47, Marion, First.
- HARD, L. EMMETT**—'24, Golconda Ct.; '25, Elco; '26, McClure; '28, Asst., Reevesville; '29, Venice; '31, Piasa and Fidelity; '32, Caseyville; '35, Herrick; '38, Ellis Grove; '42, Alma; '45, Hutsonville; '47, Dix-Kell.
- HARMON, DONALD**—'44, S; '46, St. Francisville.
- HARMON, CAMERON**—'03, Grayville; '06, McLeansboro; '10, Murphysboro; '14, East St. Louis, First; '17, Tr. Mo., Pres. Mo. Wesleyan College; '22, St. Joseph, Mo., Hoffman Memorial; '23, Tr. So. Ill., Pres. McKendree College (Lebanon); '35, Carbondale, First; '39, Fairfield; '43, Lawrenceville; '47 R.
- HARMON, DALE**—'34, St. Jacob; '39, Grafton; '42, Mascoutah; '46, Jerseyville.
- HARPER, THOS. E.**—'11, S.; '12, McCabe Chapel; '13, McCabe and Boulder; '14, Boulder; '15, Breese and Beckemeyer; '17, Richview; '18, Pocahontas; '21, Ziegler; '24, Farina; '26, St. Francisville; '29, E. St. Louis, Alta Sita; '34, Irvington; '38, Mt. Vernon, Wesley; '43, Cairo, Tiggert Memorial; '44, Granite City, East Granite; '45, West Frankfort, Trinity; '47, Sabbatical Leave.
- HARRIS, FRANK E.**—'21, Bunker Hill and Dorchester; '22, Dorchester; '23, O'Fallon; '26, Ashley; '29, Murphysboro; '35, Olney Dist., Olney; '41, E. St. Louis, First; '46, Ex. Secy. Board of Education.
- HARRIS, JOS. C.**—'40, Fairfield, Ellen Moore; '42, Dix-Kell; '46, Golconda.
- HAYDEN, GEORGE EVERETTE**—'33, Dubois; '34, Mound City; '36, Madison; '37, Troy; '40, S. (Lebanon); '43, Chaplain, U. S. A.
- HEARN, CARL E.**—'30, Illinois Conf., Lerna; '32, Mackinaw; '35, Loda; '37, Tr. Sou. Illinois Conf., St. Elmo; '39, Staunton; '42, East Alton; '47, Greenville.
- HEDGER, F. M.**—'18, Batchtown; '23, Godfrey; '28, Alton, Grace.
- HENDERSON, NEWTON C.**—'19, Enfield; '21, Carrier Mills; '25, Mt. Vernon, Epworth; '27, Alton, Main St.; '31, Vandalia; '34, Marion; '39, Mt. Carmel; '41, Olney Dist.; '46, Harrisburg First.
- HENDERSON, JOHN**—'40, Belleville, Epworth; '42, Batchtown-Hamburg; '44, Godfrey; '46, Staunton.
- HENDERSON, WILLIAM MONROE**—'42, Omaha; '44, Marrassa; '47, Anna.
- HENDRIX, A. W.**—'16, St. Jacobs; '20, S.; '24, Mulberry Grove; '27, Tr. Ill., Toledo; '30, Westfield; '31, Humboldt; '32, Tr., So. Ill., Elizabethtown; '34, Bethalto & Wanda; '40, Flat Rock; '44, Nashville, First.
- HERRIN, HOMER R.**—'29, Friendsville; '30, West Liberty; '34, Dieterich; '36, Flat Rock; '38, St. Francisville; '41, Cisne-Geff; '46, Bridgeport.
- HINES, GAIL W.**—'27, Huey; '30, Walnut Hill; '31, Shipman and Plainview; '33, O'Fallon; '36, Bunker Hill-Dorchester; '37, Ashley; '41, Mt. Vernon, Epworth; '43, Chaplain, U. S. A.; '46, Sabbatical Leave, Hoyleton; '47, Sy.
- HOBBS, E. O. Sr.**—'22, General Evangelist; '26, Cambria; '27, General Evangelist; '30, Henton; '32, Mattoon; '34, Clay City; '36, Casey; '39, Palestine, Second; '40, -Conference Evangelist, (Westfield, Ill.).
- HOLLEY, THOMAS C.**—'92, Metropolis Ct.; '93, Belknap; '95, Elco; '96, Corinth; '99, Benton; '02, Enfield; '03, Herrin; '04, Tr. Ill., Grandview; '05, Easton; '07, Palmyra; '08, Mt. Zion; '09, Mahomet; '10, Sy.; '15, L.; '18, Ef., So. Ill., Tr. Mo., Breckenridge, Mo.; '19, Carrollton, Mo.; '20, Tr. So. Ill., Bethalto Ct.; '21, Golconda; '22, Steeleville; '24, Elkville; '27, Medora; '29, R. (Jerseyville.)
- HOLLIS, ROSCOE R.**—'37, Mt. Olive; '41, Sesser; '43, Carlyle; '45, Granite City Dewey Ave.

- HORSLEY, OTTO**—'15, Frankfort Heights; '19, Nashville; '21, Herrick; '22, Conf. Evangelist; '26, Sy.; '27, Bunker Hill; '31, Alton, Main St.; '36, Metropolis; '39, Herrin; '43, E. St. Louis Alta Sita.
- HURLEY, H. G.**—'28, Caseyville; '29, Bellmont; '31, S.; '34, Carterville; '36, Vienna; '39, Benton; '43, Robinson; '46, Dist. Supt. E. St. Louis District, Lebanon.
- JENKINS, FARREL D.**—'31, St. Jacobs; '32, Settlement House, E. St. Louis; '33, Shipman; '37, Trenton; '39, Salem, Grace; '45, St. Paul's, E. St. Louis.
- JOHNSTON, CHARLES B.**—'27, Claremont; '29, Calhoun; '33, Allendale; '36, Xenia; '38 Flat Rock; '40, Noble; '45, Medora-Piasa; '46, Salem, Trinity.
- JONES, ALFRED L.**—'32, Shiloh; '33, Troy; '34, West Liberty; '36, Mound City; '38, Farina; '40, Shipman; '41, Zeigler; '42, Staunton; '44, Anna; '47, Bellville, Jackson Street.
- KAZEE, D. B.**—'05, Western Va. Conf. M. E. Church, South, Laynesville; '09, Blaine; '11, Beaver; '13, Tr. Southwest Mo. Conf., Montrose; '14, Spruce; '15, Archie; '17, Appleton City; '18, Tr. St. Louis Conf., Eureka; '19, Washington; '21, Van Buren; '23, Ellington; '25, St. Clair; '26, Williamsville; '29, Bourbon; '30, Naylor; '32, Lutesville; '35, Tr. Ill. Conf., M. E. Church, South, Olmstead; '38, De Soto; '40, Golden Gate; '42, Johnsonville; '43 R. (Williamsville, Mo.)
- KEAN, ROY N.**—'19, Troy; '20, Glen Carbon; '22, Signal Hill; '23, Mound City; '26, Altamont; '27, Staunton; '29, Fairfield; '32, Greenville; '33, Granite City, Niedringhaus; '38, Harrisburg, First; '40, Centralia Dist., Mt. Vernon; '45, Sec. Rel. Edu.; '46, R., 600 W. Beaver, State College, Pa.
- KENNEDY, GEO. T.**—'43, S.
- KINISON, J. W. A.**—'11, Beaucoup; '13, Shiloh and Caseyville; '14, Belleville Epworth; '15, Instructor in McKendree Academy; '16, S.; '18, DuQuoin; '20, Madison and Venice; '22, Professor in McKendree College; '29, Tr. Ill., Bement; '31, Casey; '32, Tr. So. Ill., Nashville; '34, Mt. Carmel; '39, Belleville, First; '44, Litchfield; '47, Benton.
- KINSEY, O. B.**—'10, Ridgeway; '12, Shawneetown; '13, Golconda; '15, Granite City, Dewey Ave.; '16, Bone Gap; '18, Brownstown; '21, Marissa; '24, Jerseyville; '27, Altamont; '32, Collinsville.
- LACQUEMENT, DELBERT S.**—Adm. on trial '30, N. Y. E. Conf., Southold, N. Y.; Tr. So. Ill.; '31, Brighton; '32, Hutsonville; '35, Anna; '38, Grayville; '40, East Alton; '42, Chaplain U. S. Army; '45, Gillespie; '47, Centralia, First.
- LAMB, JOHN ERNEST**—'20, Ina; '22, S.; '24, Waltonville; '26, Mill Shoals; '28, Ridgeway; '31, Royalton; '34, Marissa; '38, Brownstown; '42, Tiggert Memorial, Cairo; '43, Wesley, Mt. Vernon; '47, Eldorado, First.
- LAMP, W. E.**—'13, M. E. Church, South Ill., Hinton; '16, Worden; '18, Girard; '19, Odin; '20, Tr. So. Ill., Mt. Vernon Epworth; '22, Equality; '23, Energy; '24, S.; '25, Conf. Evangelist; '28, Mill Shoals; '29, Sesser; '31, Ridgeway; '33, Cisne; '35, Medora; '36, Godfrey; '39, Norris City; '40, Nashville, Foreman Memorial; '43, Royalton; '46, R.
- LANE, WILLIAM M.**—'24, Karnak; '25, Creal Springs; '27, Sumner; '30, Bethalto and Wanda; '33, Clay City; '35, Bellmont; '36, Elizabethtown; '42 R. (Sumner.)
- LAWLER, EVERETT LUTHER**—'20, Johnsonville; '21, Geff; '22, Calhoun; '25, Pinkstaff; '27, Oblong Ct.; '30, Golconda and Rosiclaire; '32, Elkhville; '35, Palestine, First; '37, Newton; '44, Bridgeport; '46, Altamont.
- LECKRONE, EUGENE M.**—'41, Centralia Second; '45 Granite City, E. Granite.
- LESLIE, WALTER J.**—'16, Dorrisville and Beulah Heights; '18, Ina; '19, Waltonville; '20, Maunie; '23, Ridgeway; '24, Orient; '27, Mt. Vernon Ct.; '30, Thompsonville; '31, Norris City; '34, Royalton; '36, Allendale; '38, Cisne-Geff; '41, Shipman; '42 Hartford; '46, Olive Branch.
- LEYERLE, L. M.**—'07, Ava; '08, Thebes; '10, Sesser; '11, Reevesville; '13, Bloomfield; '14, Dahlgren; '16, Norris City; '17, Carbondale, Grace; '20, Carterville; '24, Energy; '26, Thebes; '27, Coulterville; '29, Elkhville; '30, Farina; '32, Mason; '35, Shattuc; '40, Mill Shoals; '45, R.

SOUTHERN ILLINOIS CONFERENCE

- LINDER, EDWIN E.**—'26, Iuka; '27, West Salem; '29, Pinkstaff; '31, Panama and Coffee; '33, Hamburg; '35, Sesser; '37, Mulberry Grove; '39, Crossville; '41, Omaha; '42, Sabbatical Year; '41, Government Service; '45, S.; '46, Sy.
- LIPPMAN, ROLLAND**—'43, Ullin; '44, Sesser; '47, Wood River.
- LOWE, C. C.**—'42, Oblong Ct.; '43, Chaplain, U. S. Army; '46, Olmsted; '47, E. St. Louis, State Street.
- MAGILL, LAURENCE A.**—'13, Yale; '15, Willow Hill; '18, Sumner; '20, Altamont; '23, Newton; '25, Greenville; '29, Flora; '33, D. S. Carbondale Dist.; '35, Harrisburg; '38, Flora; '41, Field Sec'y Conf. Claim. Society Corp., Lawrenceville.
- MATHIS, W. T.**—'94, Dennison; '96, Tower Hill; '98, Casey; '01, Marion; '05, Baldwin; '07, P. E. Waverly Dist., M. E. Church, South; '11, Murphysboro; '15, P. E. Waverly Dist., M. E. Church, South; '16, Waverly; '17, Murphysboro; '22, Salem; '23, P. E. Odin Dist., M. E. Church, South; '25, P. E. Murphysboro Dist., M. E. Church, South; '29, P. E. Waverly Dist., M. E. Church, South; '31, P. E. Murphysboro Dist., M. E. Church, South; '35, Salem; '39, R. (Murphysboro).
- MATTHEWS, SAMUEL A.**—'06, Olive Branch; '07, Waltonville; '08, Creal Springs; '09, New Douglas; '10, Pinkstaff; '11, Frankfort Heights; '12, Browns; '14, Grafton; '15, Tilden; '18, Mound City; '20, Medora; '21, Trenton and New Baden; '23, Mt. Vernon, Epworth; '25, McLeansboro; '27, Grayville; '29, Newton; '30, Kinmundy; '31, Staunton; '34, Pinckneyville; '36, Chester; '40, Demaree Memorial, Centralia; '42, Brownstown; '46, Elkville.
- MAERKER, O. O.**—'37, Mason; '38, Nashville First; '39, Salem, Trinity; '40, Golconda; '43, Carrier Mills; '47, Mt. Vernon, Epworth.
- MERY, FRED C.**—'26, Shattuc; '29, Pocahontas; '34, Kinmundy; '35, Altamont; '40, Elkville; '44, Mt. Vernon, Epworth; '45, Trenton, New Baden.
- METCALF, H. L.**—'24, Livingston; '25, Belleville, Epworth; '27, Caseyville; '28, Hamburg; '29, East Alton; '30, Creal Springs; '32, Centralia, Second Church; '34, Carbondale, Grace; '36, Karnak; '38, Ridgeway; '40, Medora-Piasa; '43, Farina; '45, Madison.
- MEYERS, EARL E.**—'42, Odin; '44, Clay City.
- MICHELS, E. C.**—'33, Fairfield Ct.; '34, Friendsville; '35, Shobonier; '38, Makanda; '39, Steeleville; '41, Farina; '43, Trenton; '45, Carlyle.
- MILLER, CHARLES M.**—'26, Shobonier; '29, Grafton; '31, Bunker Hill and Dorchester; '36, O'Fallon; '39, Patoka; '41 R. (Bunker Hill).
- MILLER, JAMES L.**—'13, Friendsville; '14, Willow Hill; '15, Chauncey; '16, Sesser; '17, New Burnside; '18, Buncombe; '19, Macedonia; '20, Mt. Erie; '23, Dieterich; '26, Fairfield Ct.; '27, Louisville; '28, Palestine Ct.; '30, Allendale; '31, Pinkstaff; '34, Mt. Vernon Circuit; '38, Batchtown-Hamburg; '39, Mulberry Grove; '41, Shattuc-Huey; '43, Pocahontas; '46, Hartford-Roxana.
- MITCHELL, CARL D.**—'32, Dorris Heights (Harrisburg); '41, Coulterville; '43, Cairo; '46, Herrin.
- MONTGOMERY, CHARLES F.**—'45, Ullin Ct.; '46, S.
- MORRIS, ROBERT**—'00, McLeansboro Ct.; '02, Norris City; '04, O'Fallon; '07, Olney; '11, Mt. Carmel District; '15, Edwardsville; '17, Carbondale, First; '18, Alton, First; '20, Herrin; '21, Granite City, Niedringhaus Memorial; '25, East St. Louis, St. Paul's; '26, Murphysboro; '29, Oblong; '30, Supt. Old Folks' Home, Lawrenceville; '42, R. (Lawrenceville).
- MOTZER, NARVEL D.**—'29, Beecher City; '30, Sorrento; '33, Dahlgren; '36, Alma; '38, Coffeen; '42, Enfield; '43, Grayville.
- McCAMMON, GEORGE E.**—'91, S.; '94, Mound City; '99, S.; '00, DuQuoin; '03, Carbondale, First; '08, East St. Louis, First; '09, Mt. Vernon, First; '13, Executive Sec'y Wesley Foundation at the University of Ill.; '19, Pres. McKendree College; '23, Adviser Abraham Lincoln University, Springfield, Ill.; '26, Leave of Absence; '27, Sy.; '32, R., (Springfield, Ill.)

- McKENZIE, EDWARD H.**—'80, W. Wis., Kendall, Wis.; '81, Galesville, Wis.; '82, Tomah, Wis.; '84, Wonewoc, Wis.; '85, West Salem, Wis.; '87, Broadhead, Wis.; '89, Spring Green, Wis.; '90, Neillsville, Wis.; '92, Durand, Wis.; '93, Mondoir, Wis.; '94, River Falls, Wis.; '95, Merillan, Wis.; '97, Cumberland, Wis.; '98, Cadotte, Wis.; '00, Sy.; '05, R.; '11, Tr. So. Ill. Ef., Plainview; '12, Mt. Olive; '14, Epworth; '16, Bellmont; '17, Vergennes; '19, Elkville; '20, R., (310 W. Minnehaha Parkway, Minneapolis, Minn.)
- McKINNEY, F. M.**—'27, Casey; '28, Dix; '29, Worden; '31, Dix; '32, Olmsted; '35, Patoka; '37, Rushville; '38, Sab. Lev.; '39, Valier; '41, Sandoval-Walnut Hill; '42, Ellis Grove, New Palestine; '46, Ramsey; '47, Batchtown-Hamburg.
- McKOWN, LOUIS STEVENS**—'03, Golconda; '06, Shawneetown; '09, Vienna; '13, Grayville; '14, Benton; '19, Robinson; '23, Murphysboro; '26, East St. Louis, St. Paul's; '29, Vandalia; '31, Sparta; '33, Eldorado; '36, Olney; '40, Cairo; '41, Effingham; '46, Nashville, Wesley.
- OTT, PAUL D.**—'36, Beaucoup; '37, Valier; '39, Dix-Kell; '42, Palestine First; '45, Eldorado, Beulah Heights.
- OTTO, FRANK F.**—'20, St. Louis Ger., Belleville; '25, Tr. So. Ill., Edwardsville, Immanuel; '29, Gillespie; '32, Pinckneyville; '34, Oblong, Central; '39, West Frankfort, First; '45, Metropolis.
- OWENS, JAMES W.**—'45, Gorham.
- PETERS, WARREN W.**—'41, Pacific-Northwest Conference; '46, Trans. St. Louis Conference; '47, Trans. Southern Illinois, Lebanon.
- PETERSON, CHARLES LOGAN**—'02, Alton, Washington St.; '05, Coulterville; '09, Marissa; '12, Salem; '15, Murphysboro; '19, Mt. Carmel; '22, Mt. Vernon, First; '24, Mt. Carmel District; '29, Carbondale, First; '35, E. St. Louis District; '40, Lawrenceville; '43, Fairfield, First.
- PHELPS, GEO. A.**—'06, Palestine; '07, Greenwood; '08, Ewing; '09, Waltonville; '11, Macedonia; '13, Omaha; '15, Browns; '16, Waltonville; '19, Jonesboro; '21, Chester; '23, Equality; '26, Carrier Mills; '27, Galatia; '28, R.; '30, Ef., Crossville; '31, Equality; '35, R. (Chester.)
- PHILLIPS, ANGUS**—'25, Mt. Vernon Ct.; '27, Browns; '30, Louisville; '34, Thebes and Olive Branch; '35, Norris City; '36, Shawneetown; '37, Steeleville; '39, Gorham; '42, Marrison; '44, Odin.
- PHILLIPS, GARRETT H.**—'42, Mt. Erie; '44, Evangelist, Golden Gate; '47, Cissne-Geff.
- PHILLIPS, EARL C.**—'15, M. E. Church South, Illinois Conf., Dennison; '17, Xenia; '19, Marion; '20, Tr. Sou. Ill. Conf., Farina; '24, Mt. Vernon, Wesley; '27, Irvington; '29, Coulterville; '33, Mounds and Mound City; '35, Herrin; '39, Murphysboro; '43, Harrisburg, First; '46, Dist. Supt. Olney Dist., Olney.
- PHILLIPS, STEPHEN**—'40, Cypress; '41, Jonesboro; '43, Ashley; '44, Chaplain, U. S. A.
- PIMLOTT, FRANK W.**—'10, Colo., Rockvale and Coal Creek, Colo.; '11, Limon, Colo.; '13, School (Parker) Colo.; '14, Alamosa, Colo.; '15, Ordway, Colo.; '21, Delta, Colo.; '24, Lamar, Colo.; '25, Tr. So. Ill., Granite City, Niedringhaus Memorial; '27, Herrin; '30, West Frankfort, First; '32, Wood River; '35, Murphysboro; '37, Carmi; '47, R.
- PINKSTAFF, S. E.**—'38, Falmouth; '39, Johnsonville; '40, Calhoun; '43, Oblong Ct.; '45, Palestine, First.
- PLATT, SAMPSON F.**—'36, Pittsburg; '37, Epworth, Belleville; '39, St. Jacob; '41, Bone Gap; '43, Flat Rock; '46, Godfrey; '47, Rosclair.
- PRATT, ERVIN J.**—'45, Herrick; '47, Hutsonville.
- PRESLEY, JOHN N.**—'13, New Burnside; '14, Boaz; '15, Wayne City; '17, Geff; '18, Bible Grove; '19, Xenia; '20, Calhoun; '22, Cisne; '24, Clay City; '27, Bone Gap; '28, Palestine; '30, Sumner; '31, Centralia, Second; '32, Carlyle; '34, Trenton; '37, Bunker Hill-Dorchester; '39, Godfrey; '43, Altamont; '46, Oblong.

SOUTHERN ILLINOIS CONFERENCE

- PRINCE, C. M.**—'17, Macedonia; '18, McLeansboro Ct.; '20, Norris City; '24, Crossville; '27, Norris City; '29, McLeansboro; '33, Trenton; '34, Carlyle; '36, Mt. Vernon Epworth; '40, Norris City; '46, R.
- PURDY, EDGAR H.**—'27, Crab Orchard; '28, Brookport; '31, Karnak; '33, Noble; '34, Creal Springs; '36, Dieterich; '38, Allendale; '41, Sumner; '42, Hutsonville; '45, Joppa.
- RAGSDALE, PAUL W.**—'43, Golconda; '45, Rosiclair; '47, West Frankfort, Trinity.
- REID, J. RUE**—Credentials Social Brethren '26, Eddyville; '29, Thebes and Olive Branch; '32, Carrier Mills; '36, Ridgeway; '38, Mounds; '41, Sparta; '45, Mount Vernon, Epworth; '47, Flora.
- REYNOLDS, A. H.**—'22, Mason; '24, Buncombe; '25, Brookport; '29, R. (Marion, Ky.)
- RHEIN, W. L.**—'98, Montrose; '99, Avena; '00, Patoka; '02, Irvington; '05, Cornith; '08, Mt. Vernon, Epworth; '10, Mt. Olive; '11, Coffeen; '12, St. Francisville; '13, Noble; '15, Oblong; '17, Grafton; '19, Tilden; '20, Ashley; '23, Ramsey; '25, Donnellson and Panama; '27, Pocahontas; '29, West Salem; '31, Shawneetown; '33, R. (St. Francisville).
- RICE, ROLLAND P.**—Tr. Minn., '45, Glen Carbon; '47, West Virginia, Wesleyan University.
- RICHARDSON, W. RAYMOND**—'24, S.; '27, Ina; '30, Equality; '31, Thompsonville; '34, Golden Gate; '37, Pinkstaff; '38, Calhoun; '39, Omaha; '41, Allendale; '46, Flat Rock.
- RICHARDSON, WILLIAM D.**—'07, Central City; '08, Dieterich; '11, Brownstown; '13, Kimmundy; '15, Grayville; '19, Johnston City; '22, McLeansboro; '25, Newton; '27, DuQuoin; '31, Mounds and Mound City; '33, Carbondale, Grace; '34, Norris City; '35, Vergennes; '40, North Prairie; '41, R. (Johnson City.)
- ROBERTS, F. M.**—'28, El Dara; '36, Clay City; '39, R.
- ROBERTSON, RESSHO**—'92, Carterville; '94, Vergennes; '97, Chester; '00, Grayville; '03, DuQuoin; '09, Harrisburg; '12, Edwardsville, St. John's; '15, Olney; '17, Centralia District; '23, Lawrenceville; '28, Belleville, First; '32, Altamont; '33, R. (Marion.)
- ROBINSON, W. A.**—'37, Worden; '40, Madison; '44, Cairo, Tiggert Memorial; '47 Carmi.
- ROBLING, RALPH W.**—'28, Xenia; '30, Fairfield, Ellen Moore and Boyleston; '33, Ridgeway; '36, Carterville; '39, Irvington-Richview; '44, Centralia, Antioch; '47, Carrier Mills.
- RYAN, CALVIN**—'43, S.; '46, Mt. Vernon Ct.; '47, E. St. Louis, Maplewood.
- SANDERS, MORRIS A.**—'28, Noble; '33, Xenia; '36, Belmont; '37, Browns; '39, Enfield; '42, Karnak; '43, Crossville; '47, Centralia, Antioch.
- SCHLUETER, FREDERICK W.**—'86, St. Louis Ger., Jacksonville; '89, Beardstown; '90, Petersburg; '92, Emden; '97, Boody; '00, Belleville; '09, Quincy; '13, Sy.; '24, R.; '25, Tr. So. Ill. (Oak Ridge, N. J.)
- SCHWARZLOSE, F. W.**—'25, Palestine Ct.; '26, School; '27, Iuka; '28, Shipman; '30, Cypress; '31, Vergennes; '35, Vienna; '36, Albion; '39, Bridgeport; '41, Anna; '44 Staunton; '46, Belleville, First.
- SEIBER, JESSE**—'44, Kane; '46, Coffeen.
- SHARP, GLENN F.**—'28, Beaver Creek; '29, Mulberry Grove; '30, Mason; '32, Makanda; '33, Steeleville; '37, Carrier Mills; '40, Kimmundy; '43, Elkville; '46, Carbondale, Grace.
- SHAFER, AVERY L.**—'07, Rec. on trial Mo. Conf., Vandalia; '08, Ill. Conf., West Point and Basco; '09, S.; '10, Pleasant Hill; '11-'12, Prairie; '13, Camargo; '14-'17, Allerton; '18, Garrett; '19, Garrett and Cartwright; '20, Findlay, St. Mary's; '21, Arthur; '22-'23, Bethany; '24-'25, Okla. Conf., Ochelata; So. Ill. Conf., Anti-Saloon League; '32, Belmont; '34, Elizabethtown; '36, Ellis Grove; '38, Herrick; '40, Shobonier; '41, Waltonville; '42, R. (Greenville.)

- SHAFER, TORRENCE A.**—'23, Villa Ridge; '26, Olive Branch; '27, Creal Springs; '30, E. Alton; '33, Golconda; '34, Crossville; '37, Sumner; '41, Albion; '44, Murphysboro. Centenary.
- SHAFFER, W. E.**—'18, New Burnsidcs; '20, Mason; '22, Central City; '24, Pocahontas; '27, Fairfield Ct.; '30, Mill Shoals; '32, Galatia; '34, Wayne City; '36, R.; '37, Ef. Patoka; '38, Mt. Vernon Ct.; '39, Dahlgren; '41, Mulberry Grove; '43, Joppa; '46, Valier-Greenwood; '47, Harrisburg, Dorris Heights.
- SHOAFF, HERMAN B.**—'09, Yale; '11, Mt. Olive; '12, Pinkstaff; '15, Calhoun; '18, Hutsonville; '25, Pinckneyville; '27, Mounds; '31, DuQuoin; '34, Sparta; '38, Zeigler; '40, Vienna; '41, R. (Jonesboro.)
- SIMMONS, WILLIAM DAVID**—'16, M. E. Church, South, Ill., Patoka; '18, Odin; '19, Xenia; '21, Tr. So. Ill., Steepleville; '23, Kinmundy; '25, Carlyle; '27, East St. Louis, Bond Ave.; '28, Carbondale, Grace; '30, Bridgeport; '31, Oblong, First; '34, Staunton; '36, East Alton; '37, Wood River; '41, St. Elmo; '43, McLeansboro; '46, Cairo, First.
- SIMS, WILLIAM**—'40, Mound City; '42, Olmsted; '44, Chaplain, U. S. A.; '46, S.
- SLATEN, HAROLD Y.**—'25, East Granite; '28, Batchtown; '29, Medora; '32, Medora and Piasa; '35, Newton; '37, McLeansboro; '39, Trenton-New Baden; '42, Staunton; '42, Chaplain, U. S. Army; '47, St. Elmo.
- SLATEN, J. R.**—'11, Dahlgren; '14, Cypress; '17, Golconda; '19, Anna; '23, Vandalia; '27, Eldorado, First; '31, Robinson; '33, Flora; '35, R. (Moderna, Pa.)
- SMITH, ELMER**—'25, Vergennes; '28, Karnak; '31, East Granite; '32, Ullin and Elco; '36, Equality; '39, Golconda; '40, Royalton; '41, St. Francisville; '45, Farina.
- SMITH, ORVA C.**—'29, Jonesboro; '36, Carbondale, Grace; '38, Coulterville; '39, Oblong, Central; '41, Wood River; '47, Gillespie.
- SMITH, J. T.**—'14, Stonefort; '16, Tioga; '17, Clarksdale; '19, Buckhorn; '20, Giffard; '22, Kinmundy; '24, Casey; '25, Moccasin; '29, Cambria; '31, Grand Tower; '33, Pulaski; '36, Dix; '38, Rushville; '39, Shobonier; '40, Shattuc-Huey; '41, Mt. Vernon, Ct.; '42, Worden; '45, R.
- SMITH, WALTER A.**—'38, Oraville; '39, Makanda; '41, Vienna; '42, S.; '45, Equality.
- SMITH, ROSS**—'27, Blairsville; '29, Kell; '30, Baldwin; '31, Nashville; '33, DeSoto; '37, Patoka; '38, Waverly; '39, Central City-Hoyleton; '41, Centralia, Central City; '42, West Frankfort, Trinity; '45, Sparta; '47, Cairo, Tigert Memorial.
- SMOOT, H. W.**—'03, East St. Louis, Denver Side and Winstanley Park; '04, Pinkstaff; '05, Noble; '07, Oblong Ct.; '09, S.; '12, Pinckneyville; '14, Newton; '17, Carmi; '20, R.; '23, Ef., Grayville; '27, McLeansboro; '29, St. Francisville; '31, Carrier Mills; '32, Clay City; '33, Ellen Moore, Fairfield; '35, Sumner; '39, R. (Carmi.)
- SOUERS, MERRITT ALDEN**—'11, Bellmont; '13, McLeansboro; '14, Tr. New Mex. Spanish, El Paso, Tex.; '17, Tr. So. Ill., Godfrey; '19, Signal Hill; '20, Staunton; '23, Palestine; '26, Alton, First; '29, Mt. Carmel; '31, Cairo; '35, Flora; '38, Mt. Vernon, First; '43, Murphysboro, First; '46, Pinckneyville.
- SOWERS, THOMAS BENJAMIN**—'06, Sessor Circuit; '07, Bethalto; '10, Herrick; '15, Gillespie; '19, Collinsville; '22, West Frankfort, First; '23, West Frankfort, Central; '25, Eldorado, First; '27, Effingham; '30, Herrin; '33, Chester; '35, Greenville; '37, Nashville, Wesley; '38, Benton; '39, Supt. Orphans' and Childrens' Home, Mt. Vernon.
- STADGE, EARL E.**—'31, Golden Gate; '34, Pinkstaff; '37, Noble; '40, Bethalto-Wanda; '42, Antioch; '44, Albion; '46, Chester.
- STEVENS, PAUL E.**—'31, McLeansboro Ct.; '33, Hartford and So. Roxana; '35, Mill Shoals; '36, West Liberty; '38, Crossville; '39, Albion; '41, Clay City; '44, Oblong, Central; '46, Ridgeway.
- STINE, OVID A.**—'40, Mt. Erie; '42, Elizabethtown; '46, Harrisburg, Dorris Hts.; '47, S.

SOUTHERN ILLINOIS CONFERENCE

- STOCKTON, RODNEY M.**—'22, Royalton; '24, Carterville; '27, E. St. Louis, Alta Sita; '29, Grayville; '31, West Frankfort, Central; '33, Mt. Vernon, Wesley; '38, Johnston City; '39, Vienna; '40, Salem, Trinity; '42, Patoka; '43, Louisville; '47, Brownstown.
- STOKES, THOMAS C.**—'14, Buncombe; '15, New Burnside; '17, Sesser; '18, Omaha; '19, Sesser; '20, Galatia; '22, East St. Louis, State St.; '26, Chester; '30, Metropolis; '33, Mt. Carmel; '34, Bridgeport; '38, Gillespie; '43, West Frankfort, Central; '47, Sparta.
- STORY, J. T.**—'15, Falmouth; '17, Latona Circuit; '19, Long Point Circuit; '20, Evangelist; '24, Castleton Circuit; '28, Mill Creek Circuit; '29, Sy.; '39, Tr. S. Ill. Con. Sy.; '46, R.
- STORY, Z. W.**—'24, Mt. Vernon Ct.; '25, Mill Shoals; '26, Maunie; '27, Belmont; '29, Dahlgren; '31, Christopher; '33, Mulberry Grove; '35, Godfrey; '36, Medora; '40 Sesser; '41, Steelville; '44, Sumner; '46, Sy.
- SWECKARD, O. A.**—'21, Bush; '23, Blairsville; '24, Gorham; '26, Dennison; '27, Gorham; '34, Marion, Aldersgate; '41, Christopher; '44, Madison; '45, Mounds; '47, Coulterville.
- SWEITZER, O. H.**—'14, Terre Haute; '16, Centralia; '20, Odin-Keyesport; '24, Centralia; '26, Marion; '34, Murphysboro, Centenary; '40, Chester; '41, DuQuoin; '46, Carterville.
- TAPMEYER, DANIEL A.**—'14, St. Louis Ger., Jamestown, Mo.; '17, Appleton, Mo.; '19, Ellis Grove; '23, Nashville; '25, Tr. So. Ill., Nashville, Wesley and Oakdale; '29, Edwardsville, Emmanuel; '35, Lebanon; '38, Sparta; '41, Oblong, Central; '44, Steelville.
- TATE, EFFIE**—'14, Montrose Circuit; '15, West Liberty; '16, Latona Circuit; '17, Mill Creek Circuit; '18, Orchardville Circuit; '19, Union Circuit; '21, Evangelist; '22, Dillingham Circuit; '23, Wayne City; '24, Evangelist; '26, Without Appointment; '28, Evangelist; '34, R. (Flora.)
- THETFORD, IRA L.**—'45, Olmsted; '46, S.
- TODD, CLYDE H.**—'18, Enfield; '19, S.; '22, Cypress; '25, Flat Rock; '31, Lebanon; '35, Nashville; '37, Greenville; '41, Flora, First; '43, Mt. Vernon, First; '47, Dist. Supt., Carbondale District, Carbondale.
- TOLLEY, CLARENCE V.**—'31, Mt. Erie; '32, Mill Shoals; '34, Ziegler; '38, DuQuoin. '41, E. St. Louis, Alta Sita; '43, Main Street, Alton; '46, E. St. Louis, First.
- TRITT, CLAUDE S.**—'97, Wheeler; '00, Alma; '02, Sy.; '07, Ef., Willow Hill; '08, Clay City; '09, Flat Rock; '11, Oblong Ct.; '13, Carterville; '16, Vienna; '19, Sparta; '25, West Frankfort, Central; '29, Ashley; '30, Litchfield; '39, R., (Litchfield).
- TUCKER, J. ELLSWORTH**—'41, Ashley; '44, Chaplain, U. S. A.; '47, Sy.
- TUCKER, JOHN W.**—'15, Mulberry Grove; '19, Noble; '23, Louisville; '26, Belmont; '27, Maunie; '31, Sesser; '34, Thompsonville; '35, Mt. Erie; '38, West Liberty; '41, R.
- TURNER, ARTHUR DALE**—'44, Batchtown-Hamburg; '47, Crossville.
- TURNOCK, JOSEPH**—'46, Tr. Kentucky, Norris City; '47, Galatia.
- VAN LEER, M. B.**—Received on Credentials M. E. Church, South, S. Illinois Conf. 1905-06 Pochontas; 1907-08 Okawville; 1909-12 Belleville, Epworth; N. W. Kansas Conf. 1913-15 Glasco; Central Illinois Conf. 1915-16 Coal City; 1917 Silvis; 1918-20 Henry; 1921-25 Toulon; 1925-28 El Paso; 1929-35 Fairbury; 1935 Tr. S. Ill. Conf., Benton; '38, Lebanon; '42, Litchfield; '44, Vandalia.
- WAHL, DAVID S.**—'93, St. Louis Ger., Beardstown; '96, Springfield; '00, St. Louis, Mo.; '08, Mt. Olive; '13, Edwardsville; '17, Quincy; '19, Alton; '20, Belleville District; '23, St. Louis District; '25, Tr. So. Ill. Field Sec'y McKendree College; '26, Leave of Absence; '27, Sec'y McKendree College (Edwardsville); '28, Settlement East St. Louis; '32, R. (Springfield, Ill.) 1132 East South Grand Ave.

- WALKINGTON, L. BURDETTE**—'30, Tilden; '32, Beaver Creek; '33, Christopher; '37, West Frankfort (Trinity); '39, Carterville; '41, Mounds; '45, Centralia Second; '47, East Alton.
- WALTON, WILLIAM CLARENCE**—'92, Huey Ct.; '94, Prof. in McKendree College; '32, Waterloo; '37, R. (Lebanon.)
- WATSON, M. L.**—'13, Thebes; '14, East St. Louis, Bond Ave.; '16, Walnut Hill; '17, Vernon; '19, Irvington; '21, Mulberry Grove; '23, Beaver Creek; '24, Centralia, Central City; '27, Clay City; '28, Granite City, Dewey Ave.; '31, Grafton; '32, Ina; '33, Shobonier; '34, Iuka; '35, Claremont; '39, Browns; '42, Dieterich; '43, R. (Alma.)
- WEBSTER, J. W.**—'94, Mt. Vernon, Union St.; '96, Carterville; '97, Mason; '01, Fillimore; '02, Ramsey; '04, Bethalto; '05, Shipman; '09, Sparta; '15, Herrin; '17, Effingham; '19, Gillespie; '21, Litchfield; '25, Carmi; '26, East St. Louis, State St.; '29, Christopher; '30, Centralia, Second; '31, Hoyleton and Beaucoup; '33, Altamont; '35, West Frankfort, Central; '38, Marissa; '39, Carlyle; '43, R. (Benld.)
- WEHking, ELMER E.**—'35, S.; '36, East St. Louis, Bond Avenue; '39, Mascoutah; '42, Chaplain, U. S. Army.
- WEISS, R. J.**—'35, Waltonville; '38, Ullin; '41, Carterville; '46, Albion.
- WHITESIDE, CHARLES B.**—'95, New Burnside; '97, Shawneetown; '03, Enfield; '06, St. Elmo; '11, Eldorado; '16, Harrisburg; '19, Lawrenceville; '23, Centralia District; '29, St. Elmo; '35, R. (St. Elmo.)
- WHITLOCK, OMER FLOYD**—'20, O'Fallon; '22, East St. Louis, Settlement; '24, S.; '26, Thompsonville; '27, Wood River; '32, West Frankfort, First; '34, Vandalia; '38, Granite City, Niedringhaus; '40, Alton, First; '47, Dist. Supt. Harrisburg District, Harrisburg.
- WHITEN, GEORGE E.**—'11, N. Indiana Conf.; '14, Pearson; '18, Tr. Columbia River Conf., Calville, Wash.; '24, Tr. Northwest Kansas Conf., St. Francis, Kans.; '26, Tr. St. Louis Conf., Epworth Church; '31, Tr. Ill. Conf., Kumler Church; '33, Tr. So. Ill., First Church, Alton; '38, Centralia, First; '41, Carbondale Dist. (Carbondale); '47, Mt. Vernon, First.
- WIGHAM, WILLIAM G.**—'10, Broughton; '11, Fortney; '12, Boaz; '14, Elizabethtown; '16, Thebes; '17, Central City; '18, Sy.; '24, Ef., Hagerstown; '25, Beaucoup; '29, Shattuc; '32, Farina; '37, Cisne; '38, Alma; '42, Coffeen; '44, Ashley; '46, Centralia, Central City.
- WILCOX, W. S.**—'21, Tamaroa; '22, Reevesville; '23, Xenia; '24, Sumner; '25, Wheeler; '26, R. (Ashley.)
- WILLIAMS, DEWARD C.**—'30, Macedonia; '31, Crossville; '33, Coffeen; '36, Norris City; '39, Marissa; '41, Nashville, Wesley; '46, Edwardsville, Emmanuel.
- WILLIAMS, W. E.**—'23, Received on Trial, Illinois Conference, Covel; '24, Deer Creek; '28, Gridley; '30, Atlanta; '32, Minonk; '34, Morrisonville; '38, Tr. to Southern Illinois Conference, Kinmundy; '40, Murphysboro, Centenary; '42, Lebanon; '43, Edwardsville, Emmanuel; '45, R.
- WILS, H. N.**—'11, Friendsville; '12, Willow Hill; '14, Ina; '16, Opdyke; '18, Coffeen; '20, Nashville; '22, R.; '23, Ef., Herrick; '24, Brownstown; '26, Trenton; '31, Sumner; '33, Ramsey; '40, R.
- WILSON, FRANK OSCAR**—'02, Glen Carbon; '03, Plainview; '07, Bunker Hill; '09, Staunton; '12, Altamont; '15, Salem; '16, Jerseyville; '20, Carbondale District; '21, Cairo; '22, Mt. Carmel; '25, Olney District; '31, E. St. Louis, First; '41, Marion, First.
- WILSON, BAYNE D.**—'43, Bone Gap; '47, Newton.
- WININGER, EDWARD GREY**—'09, Willow Hill; '11, Claremont; '12, Hutsonville; '14, Allendale; '16, Cisne and Rinard; '17, Palestine Ct.; '19, Shipman; '22, Creal Springs; '23, Carlyle; '25, Kinmundy; '29, Nashville, Wesley; '30, Newton; '33, Sumner; '35, Chaplain State Pen. (Joliet); '41, Sabbatical Leave; '42, R. (Olney.)
- WINN, MAURICE L.**—'45, S.; '47, Mounds.

SOUTHERN ILLINOIS CONFERENCE

- WISE, C. RUDOLPH**—'19, Mt. Erie; '20, Crossville; '21, Iuka; '22, Claremont; '25, Noble; '27, Enfield; '28, Sy.; '29, Ef. Alma; '31, Trenton; '33, Bethalto, Wanda; '34, Centralia, Second Ch.; '35, Browns; '37 Shipman; '38, Leave of Absence; '39, Friendsville; '40, Sandoval-Walnut Hill; '41, West Liberty; '43, Bellmont; '45, Fairfield, Ellen Moore; '47, Dahlgren.
- YATES, EARL U.**—'19, Iuka; '20, Allendale; '22, Pinkstaff; '25, Alton, Grace; '26, Gillespie; '29, East St. Louis, St. Paul; '33, Harrisburg; '35, Carbondale District, '41, Centralia, First; '47, Lawrenceville.
- YOST, CLARK R.**—'11, Alton, Washington St.; '12, Waterloo and Renault; '13, Troy and Zion; '14, Vergennes; '16, Farina; '20, Carlyle; '21, St. Elmo; '24, Lebanon; '28, Benton; '31, Olney District; '35, Pres. McKendree College; '45, W. Frankfort First.
- YOUNG, HIRAM H.**—'91, Okawville; '93, Beaucoup; '95, Sparta; '98, Farina; '99, Bunker Hill; '03, Altamont; '06, Tr. Ill., Mechanicsburg; '07, Riverton; '09, Sharpsburg; '10, Sy.; '15, Ef., Mt. Auburn; '16, Tr. So. Ill., Vernon; '17, Alma; '18, Irvington; '19, Huey; '20, Coffeen and Fillmore; '21, R.
- YOUNG, ORIN H.**—'20, Palestine Ct.; '22, Allendale; '25, Hutsonville; '26, Herrick; '29, Kinmundy; '30, Carbondale, Grace; '33, Coulterville, Tilden; '35, West Frankfort, First; '39, Litchfield; '42, Murphysboro, Centenary; '44, Supt. Old Folks Home, Lawrenceville.
- YOUNG, HOMER**—'31, Omaha; '39, Johnston City.

PROBATIONERS

- BARTER, H. W.**—'47, Director Religious Education Henderson Settlement, Frakes Kentucky.
- BROWN, VERNON A.**—'45, S.
- HEDGES, LOUIS C.**—'47, Crab Orchard.
- HILL, CHARLES E.**—'47, S.
- McALLISTER, JAMES**—'47, Valier.
- MARTIN, MAX LEE**—'46, Blairsville; '47, Olmsted.
- POWELL, MODE, JR.**—'46, S.
- PURDY, EDGAR B.**—'44, Olmsted; '46, S.
- TROBAUGH, ROBERT**—'46, Kentucky Conf. S.; '47, Trans. Southern Illinois, Assistant, Wesley Foundation, Urbana, Illinois.
- WATSON, FRANCIS EDWARD**—'47, S.

XIV INDEX

	Page
Accepted Supply Pastors	29, 54
Adoption of Journal	41, 44, 48
Address of Welcome	36
Appointments	40, 45, 49, 60
Appointments (Special)	62
Benefactors Memorials	132
Boards, Personnel:	
Church Location	12
Conference Claimants	12
Conference Trustees	16
Deaconess Work	12
Directors, Alton Memorial Hospital	21
Directors, Holden Hospital	22
Directors, Old Folks Home	13
District Superintendents	12
Education, Conference Officers	13
Evangelism	13
Hospitals and Homes	13
Lay Activities	13
Managers, Orphans' and Children's Home	14
Ministerial Training	15
Missions and Church Extension	16
Temperance	16
Trustees and Visitors, McKendree College	16
Certificate of Ordination	50
Certification, Official	49
Change in Meeting Time of Conference	43
Change in Standing Rules	37, 157
Check from Chartered Fund	33
Christian Advocate	41
Commissions, Personnel:	
Christian Citizenship	18
Inter-Conference Work	19
Publishing and Ministerial Training	19
Town and Country Work	19
World Service and Finance	110

INDEX (Continued)

	Page
Committees, Personnel:	
American Bible Society	19
Anti-Saloon League Representatives	20
Area Expense	19
Approved Supply Pastors	20
Committee on Committees	19
Committee of Investigation	19
Committee of Program	20
Committee to Study Reserve Pension Plan	20
Committee to Study Plan for Conference Entertainment	49
Committee, Conference Relation	20
Committee General Conference Memorials	19
Committee General Reference and Procedure	19
Committee Minimum Salary	20
Committee Prorations	20
Committee Resolutions	20
Committee World Peace	20
Communion Service	36
Conference Claimants Disbursements	122
Conference Directory:	
Accepted Supplies	29
Effective Ministers	25
Lay Members	30
Ministers in Retired Relation	28
Probationers	27
Widows of Deceased Ministers	34
Conference Institutions	38, 42, 44
Constitutions, Where Found	154
Councils, Personnel:	
Crusade for Christ	20
Illinois Church	21
World Service	21
Courtesies	44, 45
Corporations, Personnel:	
Alton Memorial Hospital	21
Conference Claimants Society	22
Holden Hospital	22
Wesley Foundation at U. of I.	22

INDEX (Continued)

	Page
Daily Proceedings	36
Delegates Elected	40, 41, 42, 43
Devotions	37, 41, 44, 46, 48
Disciplinary Questions	51
District Superintendents' Composite Report	38
Election; Conference Officers	55
Election; To Deacons Orders	55
Expense Area Office	113
Excused	42
Greetings	39, 43
Historical Statement	9
Introductions	39, 41, 42, 43, 45
Love Feast	48
Memoirs	136
Memorial Service	36
Morning Worship	48
Motions:	
In Bloc	37
Others	37, 38, 39, 40, 41, 45, 46
Officers, Conference	11
Order of the Day	41
Organization of the Conference	36
Ordination	50
Passing of Character	54
Pastoral Record	201
Presentation of Diplomas	48
Probationers	27, 214
Recapitulation Tables	196-197
Reception into Full Connections	55
Reception on Trial	55
Recognition of Retired Ministers	48
Related Organizations, Officers:	
Conference Historical Society	23
Conference Officers, Ministers' Wives Association	23
Conference Officers, Woman's Society of Christian Service	24
Preachers' Mutual Benefit	23
Methodist Youth Fellowship	23

INDEX (Continued)

	Page
REPORTS:	
Auditors	112
Boards:	
Conference Claimants Society Disbursements	122
Conference Trustees	101
Deaconess Work	105
Education	100
Executive Secretary of Education	74
Evangelism	96
Home Missions and Church Extension	107
Lay Activities	102
Ministerial Training	73
Temperance	106
Town and Country Work	99
Chaplains	107
Commissions:	
Publishing and Ministerial Training	73
World Service and Finance	110
Committees:	
Resolutions	107
Temperance	106
World Peace	102
Conference Officers:	
Statistician	52
Treasurer	52
Evangelists	98
Miscellaneous:	
Alton Memorial Hospital	93, 105
Area Crusade Program	84
Holden Hospital Corporation	93, 105
Methodist Youth Fellowship	86
McKendree College	80
Old Folks Home	87
Preachers' Mutual Benefit Association	23, 102
Superintendent Orphans' and Children's Home	88

INDEX (Continued)

	Page
Treasurers:	
Board of Education	128
Commission on Evangelism	113
Conference Claimants Society	121
Conference Trustees	120
Home Missions and Church Extension	127
McKendree College	118
Old Folks Home	117
Orphans' and Children's Home	115
Preachers Mutual Benefit Association	119
School of Ministerial Training	126
Woman's Society of Christian Service	121
Resolutions	43, 49, 106
Roll Call	36
Roll of The Dead	143
Salaries	46
Sessions of Conference	150
Special Appointments	62
Table of Contents	10
Transfers:	
Out	38, 57
In	38, 42, 57
Visitors, McKendree College	18
Visitors, Theological Seminaries	21
Wesley Foundation	41

N O T E S

NOTES

Wicks Build Fine
Direct Electric Action
PIPE ORGANS

Wicks Organ Company
HIGHLAND, ILLINOIS

CHURCH MEMBERS RELIEF ASSOCIATION

12th Floor Consolidated Bldg.
INDIANAPOLIS, INDIANA



A non-profit Life, Accident, Health,
and Burial Insurance for Church Mem-
bers, and Clergymen.

- WE ARE NOW IN OUR 36TH YEAR—
NONE MORE SOLVENT

EXCERPT FROM DUNNE'S REPORT:

Assets—Highest Grade Claims—Prompt and Liberal
Management—Most Able

Accidents Benefits \$5.25 to \$41.25.

Sick Benefits \$5.00 to \$31.00 per week.

Burial Benefits \$100 to \$500.

You may apply for our Single, Double or Triple Policy.
The membership fee of \$3.00 for the Single Accident and Health
Policy with the Burial Benefits included, \$5.00 for the Double
Policy, or \$7.00 for the Triple Policy pays the initial cost for first
two months—plus

WRITE FOR APPLICATION TODAY!

Policies issued on five day approval.

THE ILIFF SCHOOL OF THEOLOGY

At the Foot of the Rockies

A GRADUATE SCHOOL FOR MINISTERS AND TEACHERS OF RELIGION

- Serving the Church for more than a half-century.
- Offering city and rural church laboratory supervision.
- Relating pulpit and pastoral ministry to present day needs.
- Maintaining academic standards with vital Christian emphasis.
- Leading to degrees: Master of Theology. Doctor of Theology.

APPROVED FOR VETERANS' EDUCATION

For catalogue and information write:

EDWARD R. BARTLETT, President

2201 S. University Boulevard Denver 10, Colorado

Holden Hospital

CARBONDALE, ILLINOIS

Owned Jointly By

THE SOUTHERN ILLINOIS CONFERENCE OF THE
METHODIST CHURCH

AND

THE WOMAN'S SOCIETY OF CHRISTIAN SERVICE
OF THE SOUTHERN ILLINOIS CONFERENCE



OFFICERS OF INCORPORATION

REV. C. H. TODD, District Superintendent President
PASTOR FIRST CHURCH, CARBONDALE
MR. F. M. HEWITT, SR. Vice-President
MRS. JOE F. VAN NATTA Secretary
MR. CHARLES E. DILL Treasurer

EXECUTIVE COMMITTEE

J. D. Dill, F. M. Hewitt, Sr., Thomas W. Martin, Mrs. W. B. McGinnis, Dr. G. E. Whitten, and Mrs. Joe F. VanNatta

MATTIE BOYD PANGBORN, R. N., Superintendent

DR. C. C. HALL, Chaplain and Executive Secretary

For Nearly Half a Century

We have been insuring churches at a substantial savings in premium expense.

DOES YOUR CHURCH carry sufficient insurance to provide the necessary funds to rebuild?

We have been assisting churches to carry adequate insurance at a low cost.



Write us for information—

**NATIONAL MUTUAL CHURCH
INSURANCE COMPANY**

11 South LaSalle Street Chicago 3, Illinois





**PRINTED
IN U.S.A.**

WALTERICK PTD. OD., FT. DODGE, IA.