Bemerkung über die Pflanze

215 Nummer — über 12, zwei mal —

3 und auf Sieben zusammen (1 in Europa)

2 und 2 und 1 auf Yale & Y. M.

10 – 12 auf u. Lindheimer u. Texas

gesammelt —

6 bis 8 von Fremont zwei aber Arkansas

151
86
65

215
151
64

86 bis Paso

65 bis Chihuahua

64 nach gelesen u. Chihuahua

0 1 2 3 4 5 6 7 8 9 10
cm
copyright reserved
MISSOURI BOTANICAL GARDEN

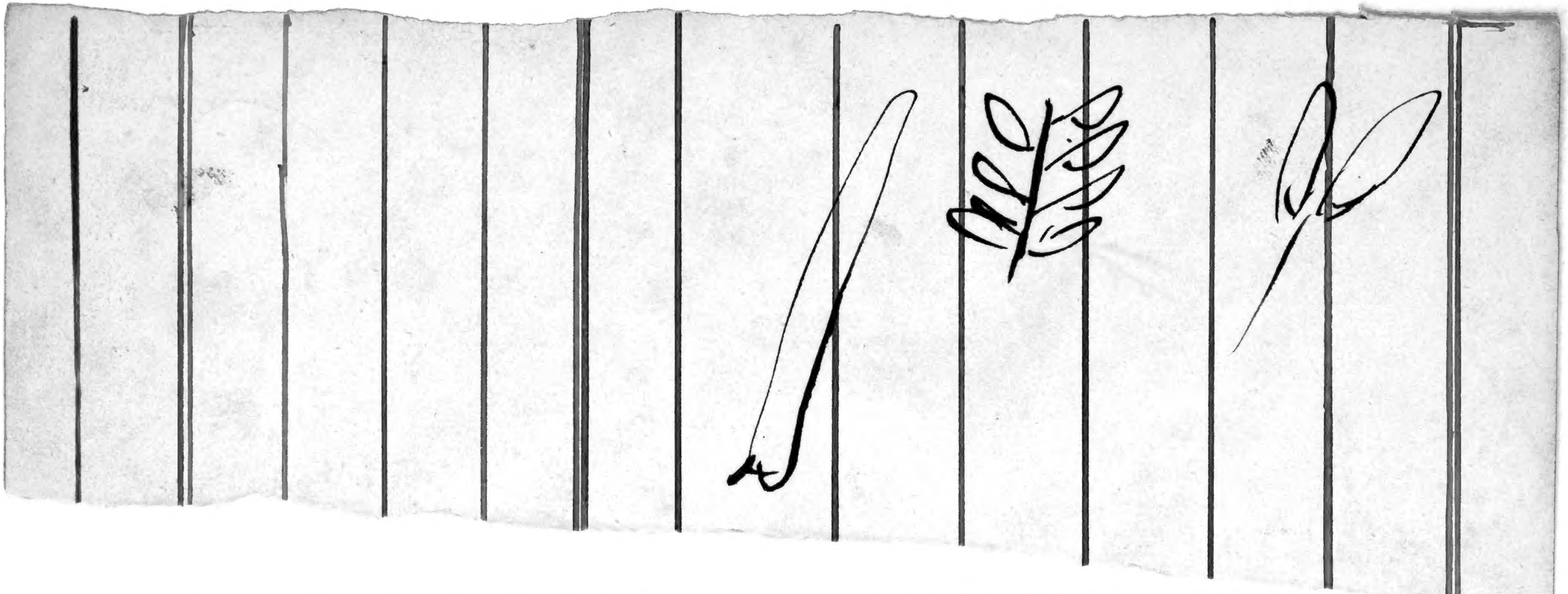

0 1 2 3 4 5 6 7 8 9 10
cm
copyright reserved
MISSOURI BOTANICAL GARDEN

6. 4 ? 14 (16). 19. 26.
7. 8.

---

29. 28. 27. 36. 22. 11

? ? 9 10. 13. 12.
20. 17. —

---

21. 35. 34. 33. 39. 37.
40. 38. 23. 18.

---

32. 3. 31. 2. 25. 1. 24

Lindheimers sets
no fid 5. 15 & 30.

5. 15. 30.

0 1 2 3 4 5 6 7 8 9 10
cm
copyright reserved
MISSOURI BOTANICAL GARDEN

0 1 2 3 4 5 6 7 8 9 10
cm
copyright reserved
MISSOURI BOTANICAL GARDEN

Pl. Lindheimeriana.

319 Clematis Drummondii
320. Ranun. repens. var. macranthus.
with remarks of R. canus. Bentl. etc –

+ Delphinium vuscens. Nutt. fl. albis.
321 D. vuscens. Nutt. fl. subcaulis.
322 (+575) Berb. trifoliolata –
323 Streptanthus petiolaris
+ S. – bracteatus. Gr. Ill.
324 Erys. Arkans.
325 Vesicaria Engelmannii.
(576) V. " var. – (V. pulchella, Kuntze of Bache)
326. V. [illegible] Nutt.
327 V. Lindheimeri. n. sp. –
328 V. Jaciflora. n. sp. –
(577) " " in fruit.
+ V. grandiflora. B. pinnatifida.
329 V. argyraea (V. arctica? Gray. Pl. Fendl.)
330 V. secunata. Engelm. (V. gracilis. Schuch).
331 V. gracilis. Hook.
appended note Vesicaria Bot. Amer. Synoptica disjuncta = 19 species.

(216 *) Draba platycarpa. Torr. Gr. – not 216. D. cuneifolia!
332 Odanisea tractyo.
333 Polygala Lindheimeri. n. sp.
(13) Krameria lanceolata.
(578) Lepidium lineare Torr (also L. stipulaceum is same)
334 (L. stipulaceum)
335. Paronychia Lindheimeri. Engelm.
(222) P. – dichotoma –
336. Stellaria pubiota –

Portulaceae – wait for you.
+ Linum Berlerii. Planchon – lost leaves
337 " " var. superior
338 " multicaule (But all the specim from N. Braunfels – in fruit. fruit pedunculate, belongs to L. ludovicioides – (the species too close, probably)
339 Linum ludovicioides – in flower. –
(581) " Balandieri. – with remarks – the gland often found in this also – & remarks on L. Berlerii.
340. Erodium Texanum. (B 40 in 1847 & the apetalous state)
341 Oxalis corniculata.
342. Kallstr. max.
(582) Geraiacum angustif.
343 Portoria ax
344 Rhus Copall. var lancaeolata. DC
345 " " " lanceolata
346 " Toxic. var pubens.
+ " trilobata –
347. " virens. Lindh. mss.
348 " "
+ Callirhoe involucrata
584 " digitata –
349 " pedata –
350 Malvastr. Mightii.
351 " carpinifolium
foot note Malvastr. pedatifidum. n. sp. e sem. Tex. Might.
352. Pavonia Mightii (last spec.)
353 Abutilon Texense –
A. Mightii. in foot note.
354 " hidosicum.
+ Sphaeralcea Lindheimeri.
355. Sida filicaulis. p. heterocarpa Engelm. foot note
S. trifoliata. Nutt. Might.
S. filipes " "
S. cuneifolia " "
(583) Sida physocalyx.

356. Melochia pyramid.

0 1 2 3 4 5 6 7 8 9 10 cm
copyright reserved
MISSOURI BOTANICAL GARDEN

S. filipes " "
S. cuneifolia " "
(583) Sida physocalyx.

356. Melochia pyramid.
357 Hermannia Tex.
358 Vitis rupestris Scheele (V. probabilifolia Lid.)
359 " æstivalis
(V. candicans. Engel. = V. Californica. Benth)
+ V. incisa.
+ V. vulpina
360 Negundo aceroides var.
361 Galphimia linifolia
foot note, a new aspicarpa.
Rio Grande. Wright)
362. Acalypha Virginica Scheele.
363 Ungnadia speciosa
364 Zizyphus obtusifolia (Zizyphus lycioides n. sp. in note. St. Engl.)
(588) " Texanus.
365 Colubrina
366. Condalia obovata (589) Ditto.
+ Acanthus ovalis.
590 Vicia Leavenworthii.
367 Phaseolus retusus, Benth
368 Galactia Texana (Lallad. Scheele!!)
369 Rhynchosia Texana.
370 Galactia canescens.
(591) G. heterophylla. n. sp.
371 Sesbania macrocarpa.
(592) Tephrosia Lindheimeri
372 Psoralea cuspidata
(593) P. cyphocalyx. n. sp.
(594) P. hypogæa. Nutt
373 P. floribunda.
374 Amorpha amorphoides (E. Wim. on. E. in foot note.)
+ Amorpha fruticosa var. glabrata
(595) " " var. (A. Lewisii, Lodd.)
375 Dalea laxiflora.
+ " pygmæa.
+ " aurea.
+ " nana. Torr. in Pl. Fendl.
376 " fruticosa. n. sp.
(596) Astragalus carnocarpus.
(598) " Mexicanus DC. (A. tridocalyx)
(597) A. Wrightii, n. sp. in note.
599 Jonis Engl. Desmodium Wrightii. n. sp. "
unifoliolate!
377. Cercis occidentalis. Torr. incl. mutiand in Benth. Pl. Hartweg. C. Siliquastrum Benth. C. uniformis. Engelm.) Remarks —
378 Sophora affinis
379 S. (Dermatophy) speciosa. Nutt.
(603) Hoffmannseg. Lanoni
(H. candata. n. sp. Wright in note.)
380 Baptisia Lindheimeriana Scheele
381 " Reverchiana
+ " pendula. n. sp. (B. minifolia prorcapind)
(B. bracteoides. n. sp. in foot note. Wright Engl.)
382. Algarobia glandulosa.
383 Mimosa ~~acutocarpa~~ Lindheimeri n sp
(606) " fragrans. n. sp. in Pl. in print.
(607) " "
(M. malacophylla. n. sp. Wright. Engl.)
384. Schrankia platycarpa. n. sp.
385 Desmanthus velutinus. Scheele
386. " brachylobus.
387 Acacia Roemeriana.
(604) " " inflata
(605) " " in print.
388. Prunus minutiflora. Engelm. (= Microcerasus Nutt.)
389 " rivularis. Scheele (too near P. Americana)
+ Cercocarpus parvifolius.
(608) Rosa foliolosa.
+ Crataegus coccinea. E. Mullis.
390. Ekatune Texana

+. Lythrum alatum var. ovalifolium.

0 1 2 3 4 5 6 7 8 9 10 cm
copyright reserved
MISSOURI BOTANICAL GARDEN

(C. barbinervis. n. sp. in fol. note. Wright Engl.)
382. Hyptis glandulosa.
383 Mimosa ~~acutocarpa~~ Lindheimeri ~~Lindheimeri~~ n. sp.
(606) " fragrans. n. sp. in fl.
(607) " " in fruit.
(M. malacophylla. n. sp. Wright. Engl.)
384. Schrankia platycarpa. n. sp.
385 Desmanthus velutinus. Schele
386. " brachylobus.
387 Acacia Roemeriana.
(604) " " in flower
(605) " " in fruit
388. Prunus microphylla. Engelm. (= Microcerasus Nutt.)
389 " rivularis. Schele (too near P. Americana)
+ berberis swaseyi.
(608) Rosa foliosa.
+ Dystaenia cocc. C. Mellis.
390. Clematis Texana

+. Lythrum alatum var. ovalifolium.
(609) " " " pinnatum. in Drella
set some L. biflorum ~~discd in~~ in fruit
~~is it same~~? Is it the same?
(610.) " " var. lanceolatum.
+ " var. J. Torr. Gr.
+ " var. linearifolium.
+ L. biflorum. n. sp. in fruit
391. Rhetbora Missouriensis. var. a
tilba (G. Roemeriana. Schele)
392 " serrulata spinulosa var.
393 " " prairifolia. Engelm.
394 " R. Lamarii
+. Ludw. natans.
395. L. palustris
+. L. Drummondii
(240) Gaura suffulta. Engelm
(611) " Drummondii.
396. Mattelia digitata.
prunda
+ Eucnide bartonioides Zucc. (Microsperma Nuttall)
+ Was there more of this to distribute?
397. Sicyos angulatus
398 Cyclanthera discoidea.
399. Bucnulita perennis (a true bucnulita!)
400 " Texana (Trichomanes) = bucnulita. but 3-4 stamens.
an var. b. ovifera?
401 Lagenaria vulg.
(612) Licydium (Melothria sect.?) Lindheimeri. n. sp.
402. bessus pectinatus. cespitosus.
+ Hydrocotyle umbrosa.
+ " umbellata
(613) " repanda
(614) Sanicula bacc.
403 Eryngium Leavenworthii.
(note. Revision of E. Virginianum lists, allies. of Carduus &c
(615) bicuta mac.
404. Sphacophus!! lacinatus. Do not know what to make of this. new genus?
(616) Oxypolis Teinturieri. B.
(in note Tauschia (Musainopsis) Texana. n. sp. fam. Wright
+ T. Coulteri. Mex
405. Stenia anr.
406. Phoradendron flavescens?!
+. Lonicera albiflora. var. (L. Andrica)
(617) Galium virgatum. var. (G. Texanum. Schele)
(618) " triflorum. var.
(619). " uncinulatum DC? (G. Californicum var. Texanum J. Gr.)
(247) Diodia teres.
(620) Hedyotis stenophylla
(621) " nemoralis. n. sp. Stam. subexserted
(622) " " " Stam. inclusion.
407. Hedia radiata B. stenocarpa
408. Vernonia Lil.
409 Clavigera Rd.
410. Kuhnia eup. B.
" gracilima.

(621) " [illegible] " stam. inclusis.
(622) " " " stenocarpa
407. Hedia radiata B.
408. Nemnia Lil.
409 Clavigera Rd.
410. Kuhnia eup. B.
" " f. gracillima.
411
412. Brickellia cylindr.
+. Liatris punctata.
413. Eupat. agnatifolium B. Torrey
+. Aster sericeus.
(249) " Drummondii.
+ " multiflorus.
+ " virgatus.
+ " canescens
+ " var. subaspera.
24 (675) " simplex B.
+ " divaricatus tris foms
(D) " [illegible]

(626) Erigeron Canad. B. glabratum.
(627) " modestum.
414 Eglates vanissima.
415. Kuhnia pellidifolia. & prev. gen. chan.
" effusa. n. sp.
(629)
411. Gymnosperma compt.
417. Solidago speciosa v. rigidiuscula.
+. S. nemoralis B?
+. S. incana B?
+. S. decumbens Dl.
253. Brickellia divaricata.
Aplop. spinulosus var.
+ bataviana.
(630) Grindelia squarrosa capit. majoribus
(418) Chrysopsis hispida var. stenophylla.
(631) " canescens
419. Baccharis texana
625 (624) " angustifolia mas.
(634) " " fem.
(635) Pluchea camphorata var. nodescens
420 But the specimen in Lowell's set is aly P. foetida!
421 Filaginopsis multicaulis.
(632) "
(633) Diaspia
422. Amphiachyris Dracunc. (Gutierrezia Lindheimer Schedule)
(636) Melanp. cinerum
(637) Polymnia Uvedalia
423 Verbesina Tex.
(424) Lindheimera.
(638)
425. Eclemania pinnatifida
(639) " " var.
426. Parthenium hysterophor.
427 Iva angustifolia
428. Ambrosia artemisiifolia
429 A. coronopifolia var.
430 " " var. psilostachya.
(640) Franseria tenuifolia var. 2-pinnatifida
431. Hedea texana (Tetragonotheca Schedule)
(641) Dracopis.
(642) Helianthus chamaes. B.
432 Aldama uniseriatis.
433 Simsia (Benedicta) calva.
+. Viguiera brevipes. Dl.
434 " " B. (Helianthella Schedule)
(643) Actinomeris Wrightii
+ Crepis Drummondii + C. tinctoria.
435. Bidens chrysanthemoides.
436 Liposcala texana
(644) Hymenatherum Wrightii
437 (645) Aphanisia.
(103) Gaillardia picta.
438. Hymenopappus compactus.
439 Actinella scaposa.
(648) " linearifolia.
(645) Helenium autumnale var.
(647) Monolepis capitata.
" var. rosea.

copyright reserved
MISSOURI BOTANICAL GARDEN

418 ? Gymnolomia hispida var.
(631) Chrysopsis hispida
" canescens
419. Baccharis texana
625 (624) 4 " angustifolia nos.
(634) " " pteron.
(635) Pluchea camphorata var. viscosa
420 But the specimen in Lowell's set is only P. foetida!
421 Filaginopsis multicaulis.
(632) "
(633) Diaspria —
422. Amphiachyris dracunc. (Gutierrezia Lindheimer Schede)
(636) Melampodium cinereum
(637) Polymnia serotina
423 Berlandiera tex.
424 Lindheimera.
(638)
425. Eclemannia pinnatifida
(639) " " var.
426. Parthenium hysterophorus.
427 Iva angustifolia
428. Antennaria aprica.
429 A. campestris var.
430 " " var. gracilis.
(640) Iva ~~texana~~ tenuifolia var. 2-pinnatifida
431. Hulsea texana (Tetragonotheca Schede)
(641) Dracopis.
(642) Lepidophyllum chamaris. B.
432 Aldama uniseriatis.
433 Senecio (Senecio) cobra.
+. Viguiera brevipes. DC.
434 " " B. (Helianthella. Schede!)
(643) Actinomeris Wrightii
+. Coreopsis Drummondii + C. tinctoria.
435. Bidens chysanthemoides.
436 Liposchata texana
(644) Hymenothrix Wrightii
437 (645) Aplopappus.
(703) Gaillardia pulchella.
438 Hymenopappus corymbosus.
439 Actinella acaulis.
(648) " linearifolia.
(645) Helenium autumnale var.
(647) Marshallia caespitosa.
(649) Achillea millefol. var. rosea.
440. Artemisia dracunculoides.
441 " var.
+. " candata.
442 " Ludoviciana. (A. cinerifolia Schede)
443 " vulgaris. var. Mexicana
444 " "
445. Senecio amens. E. Bab.
" Riddellii.
+ "
446. Lonia nutans.
447 Aphanostephus gracilis. DC.
448 Perityle rosea (Texanum Rosenbergianum Schede)
(651) Lygodesmia aphylla B.

0 1 2 3 4 5 6 7 8 9 10 cm
copyright reserved
MISSOURI BOTANICAL GARDEN

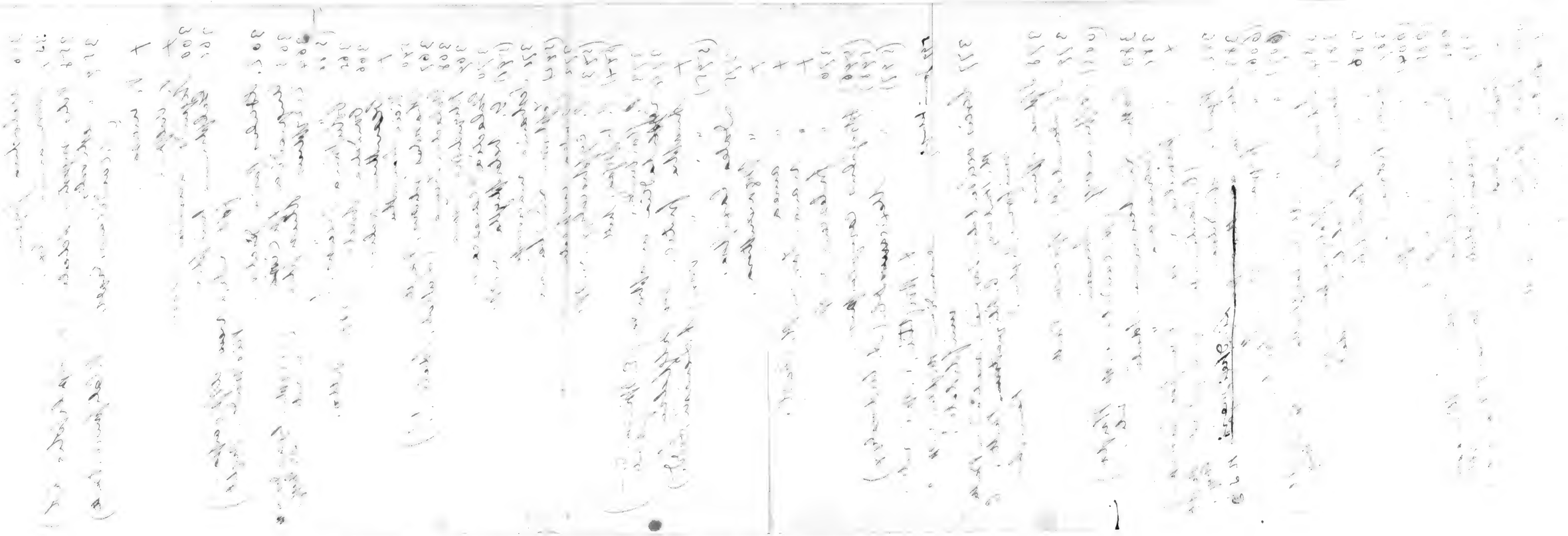

0 1 2 3 4 5 6 7 8 9 10
cm
copyright reserved
MISSOURI BOTANICAL GARDEN

cm 0 1 2 3 4 5 6 7 8 9 10
copyright reserved
MISSOURI BOTANICAL GARDEN

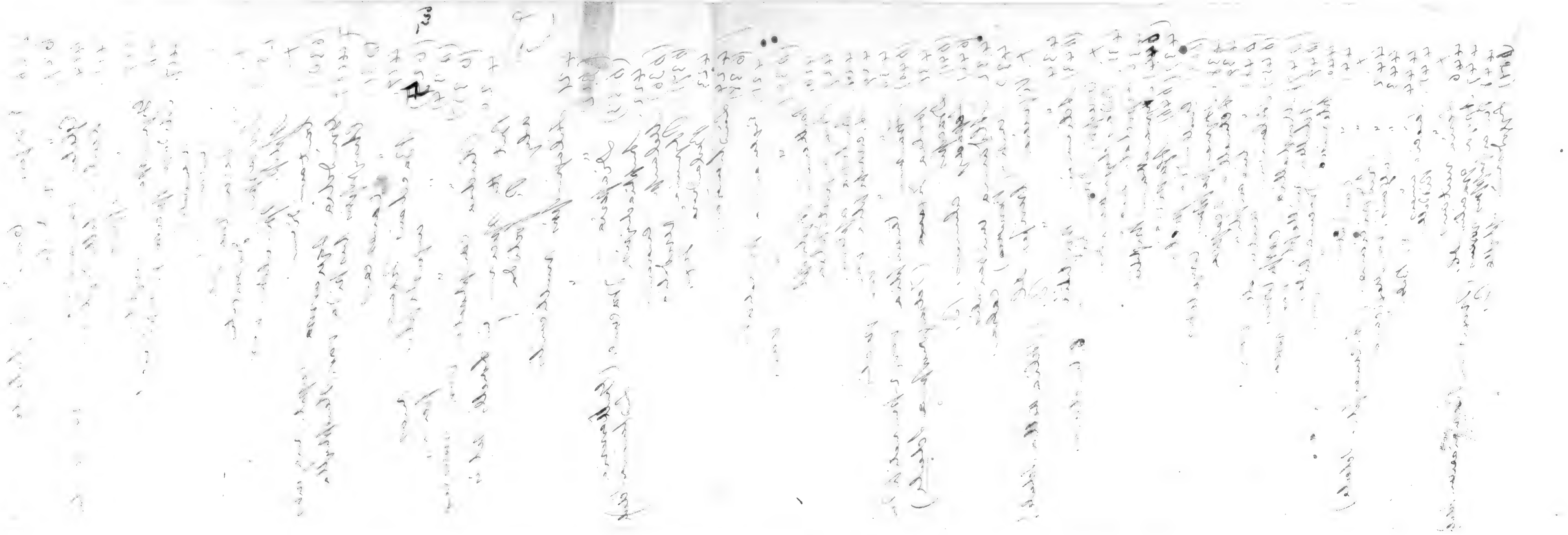

0 1 2 3 4 5 6 7 8 9 10
cm
copyright reserved
Missouri Botanical Garden

Subscribenten für Lindheimers Pflanzen.

1. Sir W. J. Hooker — full.
2. H. B. Fielding Esq.
3. British Museum
4. Mr Webb of Paris
5. R. J. Shuttleworth Esq. Bern
6. C. W. Short
7. D. D. Greene Boston, d. Gray
8. Wm. S. Sullivant Columbus Ohio
9. Bernhardi Erfurt
10. Klenze Laibach
11. Rudolf v. Roemer Wolfenbüttel, Dresden
12. Loudet, Carlsruhe
13. Unger Graz, besonders Holzgewächse i. Frucht
14. A. Braun, Carlsruhe
15. Dr Mühlenberg i. Mühlhausen
16. Mead, Dr. Aigent Hinrichs Co. Ill

} durch Hooker

(17. 18. 19.) 7.
(21. 22. 23. 24. 25) 15

1.2.3.4 England
5. 9. 10. 11. 12. 13. 14. Boston
6 Louisville
8 Cincinnati
16 Augusta

W. F. Macrae Grossherzogl. Hofgärtner
Lodig, Dresden, will verschiedene etc
Dr Schäfer, Filices
? Kampmann Colmar
? Pariser Museum

Die Subscribenten so weit wenden ohne Abzug d. Kosten etwa 208 Dollar bringen! für d. Sendung 1843
für Lehrer 2600 Exemplare

Mit Graf, Braun's u. meinen Bemühungen wurde der Preis mehr als Lindheimer Sendung 2400 1843 — so daß also 2104 Dollar gewinnen zu wollen zu verschaffen 296 Pflanzen d. ersten 21 Nummern mir zu stellen wird, für die Pflanzen, welche ich zu jenen Lindheimer früheren Sendungen. Lindheimer Lehrern demnach 208 — d. Unkosten = 28 Dollar = 180 Dollar für seine 3370 Pflanzen, per 34 Centurien, für Graf ihn dann also etwa 5 Dollar per Centurie. —

Lindheimer sollte 5 Dollar per Centurie Clear haben; somit er 200 Pflanzen à 35 Bemühungen für die 7000 Exemplare in Rechn. davon sollen 1000 für mich, u. Gray sein. Bleiben 30 200 übrig. davon etwa 20 zu 8 Dollar = $ 320.00
8 zu 5 " 80
2 für Bemühungen —
$ 400

verte

Unkosten
Zu Fuß 30
Porto 10
Druck d. Titel 10
50
bleibt für Lindheimer reine $ 350.00
oder $ 5 per Centurie

Von d. 3974 Exemplaren 1843 Pflanzen Lindheimer demnach $ 168.70.
die übrigen 25 auf eigene Subscribenten Sendung 1843 waren etwa 130 Dollar, noch nicht zu finden.

0 1 2 3 4 5 6 7 8 9 10 cm
copyright reserved
MISSOURI BOTANICAL GARDEN

[illegible] Sammlung, 1843, zählt 4103 Bemerkungen und da die Bemerkungen nicht sind etwa = 4500 ist, wie ich = Lindheimer's früher zählten, also 1100 bis 1200 mehr als ich 1843 von Lindheimer erhalten hatte; so viel wird es mir also nach Schätzung auch meine für Bemerkungen, etwa 1000 Bemerkungen — also habe zu erhalten von ihm 2000 (~~bis 2200~~) Bemerkungen wofür ich die letzten ~~[illegible]~~ nehme

Davon zu drucken

12 Bemerkungen von 1. 2. 3. 4. 8. 14. 17. 19. 20. 23. 24. 26. 28. 29. 30. 31.
24 40. 47. 50. 51. 55. 56. 57. 59. 60. 73. 75. 78. 92. 96. 97. 99.
100. 107. 113. 117. 119. 127. 134. 146. 148. 149. 150. 156. 160.
165. 170. 175. 176. 181. 182. 183. 190. 192. 193. 194. 195. 198.
200. 204. 206. 209. 208. 211. 212. (65.)

24 — 5. 6. 7. 11. 12. 18. 21. 27. 35. 36. 39. 44. 62. 63. 66. 68. 69.
76. 77. 80. 83. 84. 86. 93. 94. 95. 102. 106. 110. 112. 114. 115.
116. 118. 121. 124. 125. 126. 128. 129. 135. 136. 137. 138.
140. 145. 158. 160. 167. 169. 173. 178. 179. 184. 185. 186.
187. 188. 189. 196. 197. 199. 200. 202. 203. 205. 210. 67

36 — 9. 10. 15. 16. 18. 22. 23. 32. 33. 34. 37. 38. 41. 42. 43. 45. 46.
26 48. 49. 52. 53. 54. 58. 59. 64. 65. 67. 70. 71. 72. 74. 79. 81. 85.
[illegible] 96. 98. 101. 103. 104. 105. [illegible] 109. 111.
[illegible] 120. 122. 123. 130. 131. 132. 133. 139. 141. 142. 143. 144.
146. 147. 151. 152. 153. 154. 155. 157. 159. 162. 163. 164. 166.
168. 171. 172. 174. 177. 180. 191 209. 213. 214.

82
67
65
214

Flora Texana exsiccata

№ 1.

67
24
268
134
1608

82 × 36
36
492
246
2952
1608
780

Fasc. I. 1843 leg. Ferd. Lindheimer.

65
12
130
65

24 | 5340 | 22
48
54
48
60
24 | 222 | 9
216
6.5

171
140
122
119
117
156
47
26

Zu Werken gedruckt enthält 5340 Zeilen; 24 auf den Bogen macht: 222½ Bogen

9¼ Bog.

0 1 2 3 4 5 6 7 8 9 10 cm
copyright reserved
MISSOURI BOTANICAL GARDEN

Aus Lindheimer's Briefen

22 Jan. 1845. p. 2. Opuntien. u. d. Mutzpuchelbäume, Vegetation i. Januar

18 April " .

22 Juni " p. 2 Landschaft b. Neubraunfels — dürftig

July " p. 2 Mountain grape [illegible] wird wurde

Echinocactus Lindheimeri 1 Fuß

Ech. hamatus Cri Cri Artes 1 [illegible]

August 9 p. 2 Sophora

" 3 Cactea

" 5 Pflanzengeographie v. Neubraunfels — dürftig

0 1 2 3 4 5 6 7 8 9 10
cm
copyright reserved
MISSOURI BOTANICAL GARDEN

0 1 2 3 4 5 6 7 8 9 10
cm
copyright reserved
MISSOURI
BOTANICAL
GARDEN

Total Brutto 7.00

Ausgabe 6 10
8 40
9 30
12 92

36.72

Einnahme 7 75

~~Bestand~~ ~~1.00~~

~~Bestand~~ ~~3.00~~

1 Kgs ordinäre Pap. 75

Gr 2 Kassen

0 1 2 3 4 5 6 7 8 9 10
cm
copyright reserved
MISSOURI BOTANICAL GARDEN

April 11 7.—

Vorgestern sehr heiser, der Frost
[illegible] jetzt [illegible] zu
[illegible] Ich bitte Unbekannten
um Morgen für [illegible] Zeit
künftig [illegible] [illegible]
[illegible], ich fühle [illegible] Du

Ergebenst B. Meier geb. Rust.

0 1 2 3 4 5 6 7 8 9 10
cm
copyright reserved
MISSOURI BOTANICAL GARDEN

Lindheimers Sammlungen: 7 — Verkauf. — an Gray 7 Juni 52

1 Ranunculus trachyspermus var angustifolius 5
2 R. trachycarpus n. sp. 5
3 Clematis reticulata Dell 5
4 Clematis denticulata n. sp. 5
5 Cl. reticulata Dell 5
6 Anemone caroli — Wild 10
7 Anemone Caroliniana DC fagifolia 20
8 Streptanthus lugardii Hook 8
9 Cristatella Jamesii T. & G. 30
10 Cleomella mexicana DC 20
11 Polygala lepturanthis T. & G. 20
12 P. incarnata Lin 10
13 Krameria lanceolata Torr 10
14 Drosera brevifolia Pursh 10
15 Helianthemum polifolium T. & G. 25
16 Lechea drummondii 30
17 Hypericum gymnanthum n. sp. 5
18 Paronychia drummondii T. & G. 30
19 P. setacea T. & G. 10
20 Silene antirrhina var. subglabra 5
21 S. a. var. longiflora 20
22 Linum drummondii 30
23 Xanthoxylum carolinianum Lam 10
24 Sida lindheimeri 5
25 Malvastrum drummondii 30
26 Abutilon fisherianum T. & G. 10
27 Abutilon lindheimeri Nutt 15
28 Vigna glabra Sav. 10
29 Rhynchosia minima DC 5
30 Rh. reticulata DC 10
31 Daubenmyera longifolia DC 5
32 Rhynchosia angustifolia Nutt 25
33 R. virgata var. pubescens 30
34 Indigofera leptosepala Nutt 30
35 Psoralea lindheimeri T. & G. 20
36 Psoralea obtusiloba T. & G. 15
37 Amorpha paucifolia T. & G. 30
38 A. glabra Desf 25
39 Dalea aurea Nutt 15
40 Petalostemon obovatum T. & G. 10
41 Pet. phleoides B. 30
42 Pet. violaceum Mill var. pubescens 30
43 Pet. multiflorum Nutt 30
44 Trifol. reflexum Lin 20
45 Astragalus trichocarpus 25
46 A. leptocarpus T. & G. 30
47 Mimosa strigillosa T. & G. 10
48 Acacia lentea Sav 30
49 A. hirta Nutt 30
50 A. h. glabrior 10

51 Vachellia farnesiana Willd 10
52 Lythrum folii 30
53 Decodon drummondii Hook 30
54 " linifolium Nutt 30
55 C. speciosum Nutt 5
56 C. rhomboideum Nutt 5
57 Ludwigia hirtella Raf 5
58 Lud. intermedia 30
59 Jussiaea decurrens DC 10
60 Gaura tripetala Nutt 5
61 G. lindheimeri n. sp. 30
62 Eryngium coronatum T. & G. 15
63 Cynosciadium pumilum 20
64 Leptocaulis ericoides Nutt 30
65 Discopleura capillaris DC 30
66 Spermacoce glabra Mx 20
67 Mitracarpus petiolatus T. & G. 30
68 Polypremum procumbens L 20
69 Hedyotis Boscii DC 15
70 Vernonia ajaxifolia Mx 15
71 Liatris elegans Willd 30
72 L. mucronata DC 30
73 L. ~~polymorpha~~ S. vernalis 10
74 L. ~~[illegible]~~ 30
75 Eupatorium rotundifolium 10
76 E. incarnatum Willd 15
~~77 E. paniculatum 10~~
77 Mikania scandens Willd 5
78 Aster phyllolepis T. & G. 10
79 Erigeron ivesianus DC 30
80 Gutierrezia texana 20
81 Solidago nitida T. & G. 30
82 Sol. fasciculata Pursh 10
83 S. leptocephala T. & G. 15
84 S. Boottii Hook 15
85 S. tortifolia Ell 30
86 Digeloria undata DC var. virgata T. & G. 20
87 Bradburnia hirtella T. & G. 30
88 Helenothemis scabra DC 10
89 Chrysopsis graminifolia Nutt 25
90 Ch. pilosa Nutt 30
~~91 Ambrosia confertiflora 30~~
92 Berlandiera tomentosa, B. decalvata
93 Zinnia multiflora L
94 Echinacea angustifolia DC

95 Rudbeckia alismaefolia 15
96 Helianthus mollifolius 25
97 H. [illegible] vernalis 10
98 H occidentalis β. 30
99 H rigidus 10
100 H angustifolius 10
101 Coreopsis Drummondii 30
102 Cor. tinctoria 20
103 Gaillardia pulchella 30
104 G. amblygonia 25
105 G. lanceolata 30
106 Palafoxia texana 20
107 Hymenopappus artemisiifolius 5
108 Helenium tenuifolium 30
109 Leptopoda brachypoda β. 30
110 Marshallia caespitosa 20
111 Eclipta alba 30
112 Gnaphalium purpureum var. 20
113 Cirsium virginianum 10
114 Centaurea americana 20
115 Cynthropappus rivularis 20
116 Lobelia amoena 15
117 Vaccinium arboreum 10
118 Asclepias linariifolia 15
119 Aquilegia canadensis 10
120 Sabbatia angularis 30
121 Sabb. 10
122 Centaurium 30
123 Cuscuta americana β. literalis 30
124 C. americana 20
125 C. compressa 20
126 C. pentagona γ. 10
127 C. vermicosa 10
128 Convolvulus sagittifolius Mx 20
129 Convolvulus equitans Walt 20
130 Nama texana 30
131 Lithospermum affinum 30
132 Heliotropium curassavicum 30
133 H. 30
134 Phacelia 10
135 Solanum texanum 20
~~136 Capsicum annuum~~ 20
136 Physalis maritima 20

137 Hypericum canadense 15
138 Cassia marilandica 20
139 Spatidium commutatum (= part of ovatum) 15
140 Gerardia [illegible] flora 30
141 Pentstemon digitalis 20
142 Scutellaria Lindheimeri 30
143 Sc. 30
144 Salvia azurea 20
145 Hyptis radiata 5
146 Dracocephalum 30
147 D. virginianum 10
148 Teucrium Scherotenma 20
149 Teucrium laciniatum 5
150 Monarda Lindheimeri 20
151 M. pinnatifida 20
152 M. penicillata 20
153 Verbena macrostachya 20
154 V. angustifolia 30
155 Japanese rivularis 10
156 Ruellia ciliosa 30
157 R. ciliosa 15
158 Justicia humilis 20
159 J. brachiata 15
160 Ulmaria
161 Samolus ebracteatus 30
162 Plantago gnaphalodes 30
163 P. aristata 30
164 Iresine celosioides 10
165 Oenothera florida 30
166 Endogonium 15
167 Ehrenbergia ovoidea 30
168 Stillingia lineolata 20
169 St. lineata 10
170 Croton Linheimerianus 30
171 C. glandulosus 30
172 C. argyranthus 20
173 Euphorbia bicolor 30
174 Tragia urens 10
175 T. urticifolia 10
176 Phyllanthus polygonoides 30
177 Jatropha stimulosa 20
178 Ustilago gracilis 15
179 Quercus virens 30
180 Cupressus sempervirens 10

| | | |

1.	214		17,12.
2.	214		17.12.
3.	214		17,12.
4.	213		17.04.
5.	210		16.80.
6.	205		16.40.
7.	195		15.60.
8.	188		15,04
9.	181		14,48.
10.	173		13,84.
11.	162		12,96.
12	149		11,92.
13	142		11.36.
14	132		10,56.
15	131		10,48.
16.	121		9,68.
17	119		9,52.
18	114		9,12
19	107		8,56.
20	106		8,48.
21	95		7,60.
22	91		7,28.
23	87		6,96
24	85		6.80
25	82		6,56
26	78	6.24	6,24.
27	76		6,08.
28	73		5,84.
29	73		5,84.
30	73		5,84.
30	4103		328,24

Conjuncta cum ea lg
du mare " Mittelmeer Ges.
" Planuda Italia cum.

Spr. III 167

Berichtigungen zu A. Braun

Leidh. Flor. tex. exsicc.

III. 572. — — — — Anemia mexicana Klotzsch
(Aviata Atr in Lis. olim)

— III. 706 — — — — Epipactis americana Lindl.

Gregg 638. c. — — — — Polypodium lepidotum Willd.
(Pleopeltis macrocarpa Kaulf.)

Gregg 365 & 297. — — — Notochlaena sinuata Kaulf.
var.? argyrolepis A. Braun

Gregg. 219. — — — — — Notochlaena rufa Poeppl.

Fendler 1015 — — — — — Cheilanthes Fendleri Hook
Sp. Fil. II. 103

Gregg 632 — — — — — Asplenium monanthemum

Flora texana exsicc IV. 744. Notochlaena Appenbooneiana
Kl. Linnaea XX. p. 417
Cheilanthes Lindheimeri
Hooker Sp. Fil.

Fl. texan. exsicc. N. 743. Cheilanthes tomentosa var.
Chil. Broadbuerii Hook
Sp. Fil., der sich in
Unwesen den Commer
der entfernt glaubt.

Gregg 221. a. — — Cheilanthes
Wird von Ch. tomentosa
entfernt und sein.

Gregg. 221. b. — Cheilanthes marginata
H et B.
(Allosorus ciliatus Poeppl)

Leidh. pl. tex. exsicc. N. 742. Aspidium (Nephrod.) Lindheimeri
A. Braun, vielleicht
Vitr.

0 1 2 3 4 5 6 7 8 9 10
cm
copyright reserved
MISSOURI BOTANICAL GARDEN

Kunze Aspidium mollicomi foll (holes on some Ferns of the united States in Sillim. Sec. Ser. Vol VI No 16 Jul. 1848 p. 83.)

Smith. Fl. Brit. edicit. 746. Marsilea mucronata Ait.

— — III 573. Marsilea macropoda Engelm. mit Marsil. macropoda Hooker, welche später benannt ist und auch mit M. Drummondii stimmt (aus Neusolms).

NB Von dieser Art habe ich so gut wie gar nichts und vermuthen sehr eine gute Art zu werden.

0 1 2 3 4 5 6 7 8 9 10
cm
copyright reserved
Missouri Botanical Garden

0 1 2 3 4 5 6 7 8 9 10
cm
copyright reserved
MISSOURI
BOTANICAL
GARDEN

0 1 2 3 4 5 6 7 8 9 10
cm
copyright reserved
MISSOURI
BOTANICAL
GARDEN

0 1 2 3 4 5 6 7 8 9 10
cm
copyright reserved
MISSOURI BOTANICAL GARDEN

0 1 2 3 4 5 6 7 8 9 10
cm
copyright reserved
MISSOURI
BOTANICAL
GARDEN

Lindheimer's plants

364 "Zizyphus lycioides" is = 388. Z. obtusifolia [Gray
449 Desmodium viridiflorum fruits maximum ? [Gray
473. D. paniculatum var (Gray)
432 Acacia Cavenia (fide Bentham) [illegible]
326 Erigeron quercifolium
346 E. tenuis
391 Solidago Radula var rotundifolia (= Solf. Dry) Sonora Torrey
356 Chrysopsis [illegible] var ? pilosa

Tendlera repandula E & Gr. a. Lindheimeri

Eryngium Hookeri Walp. = E. coronatum Torr & Gr. non Hook

Solidago radula var rotundifolia = S. decumbens ?

Centaurium "Drummondi" is = Xanthium Texanum DC

Laphamia Lindheimeri A. Gr. n. g.

Acacia psilostachya DC = No 429 & 430.

Mimosa borealis A. Gr. var ? Texana

Acacia Wrightii a small much branched tree, slender & graceful spikes of flowers ; Pecan west of Antonio.

Oenothera bifoliata Don not rhombipetala No. 56.

Jaumea carnosa E. [illegible] 3 [illegible] [illegible] [illegible] not G. tripetala

Malotis [illegible] Torr = M. pendula

Gaillardia ~~pinnatifida Torr~~ pulchella Torr No 103 [illegible] [illegible]

(wrongly referred to G. pinnata

Ex Plank Wrightian part 2

Clematis reticulata var ? fol tenuioribus No 384/1850

C. viorna var coccinea C. coccinea E. MSS 383/1850

Corydalis aurea var curvisiliqua 533/1850

Lepidium nudicaule var laciocarpum Engl 459. 460/1850 = Lepidium laciocarpum Nutt

L. intermedium n. sp N. Br. Lindh. near L. virginicum but cotyl. incumb!

(all amongst L. nudicaule here ! ?)

Sida angustifolia Lam = S. heterocarpa Engl.

p. 52 Astragalus plattensis Nutt is = A. Mexicanus in pl. Lind but not A. DC

Silliman Journal March 1853 Nyctagin

p 260 Acleisanthes longiflora A. Gr.
Boerhavia linearifolia A. Gr.

0 1 2 3 4 5 6 7 8 9 10
cm
copyright reserved
MISSOURI BOTANICAL GARDEN

Lindheimer

Ex plant Wright I March 1852

p.12 Cleomella angustifolia Torr = C. Mexicana A. Lindh

16 Melastoma tricuspidatum Alg = M. capitifolium Gray

20 Abutilon hypoleucum Alg N Braunfels 1850

28 Porliera angustifolia Alg is = Guaiacum angustifolium L.

31 Zanthoxylon Carolinianum Lam var fruticosum = Z. coriaceum Lindh in litt

= Z. fagara Engl. in litt = Z. aboveletum Schultes

31 Rhus microphylla Engelm

32 Vitis candicans E. = V. coriacea Schultes probably = V. Candicans DC

33 Colubrina texensis var Stricta

37 Polygala Lindheimeri Alg

P. ovatifolia Alg. = P. ovalifolia Alg A. Lindh, but not DC

44 Rhynchosia texana var angustifolia = Rh. angustifolia Engl

45 Dalibarda Lindheimeriana Scheele

48 Dalea lasiathera Alg. Linn (not D. pogonathera

50 Amorpha canescens Nutt is A. fruticosa β glabrata

from Friedrichsburg. Pl L. p. 174

52 A. glabrata is Nutt = A. texana No 597 A. Lindh

not DC

A. Lindheimeri Engelm Santa Clara 1850

A. distortus Torr Gray Houston & Braos

53 Desmodium Wrightii Gray 1850

67 Acacia Cavenia probably the plant near A. farnesiana

75 Melothria pendula Lin var chlorocarpa Engelm

77 Tendlera repiciola Engelm & Gray A. Lindheimeri

81 No 620 at least some flowering specimens are

not Hedyotis stenophylla but H. tenuifolia Nutt.

which perhaps however is not distinct

83 Liatris mucronata Engelm & Gray Pl. L. p. 10 is only a

var of L. aristata Engl

95 Solidago Radula Nutt var rotundifolia = S. rotundifolia DC

Lindheimer 1850

perhaps S. decumbens Pl Lindh. 2. p 222 although here

98 Xanthisma Texanum DC = Centaurea Drummondi

Grindelia squarrosa Dun var grandiflora = G. Texana Scheele

= G. grandiflora Hook. = Lindh. No 418

101 Laphamia Lindheimeri Alg. n. gen. May 1850 on rocks

0 1 2 3 4 5 6 7 8 9 10
cm
copyright reserved
MISSOURI BOTANICAL GARDEN

Lindheimer

p. 104 Ambrosia psilostachya DC = 429 & 430 Pl. Lindh.
= Scheele's A. Lindheimeri & A. glandulosa
near A. coronopifolia but probably distinct

107 Sinsia calva Gray = Baumtria formerly

109 Thelesperma filifolia, simplicifolia & gracilis = Cosmidium formerly

112 Jaxmenia texana = Lipochaeta formerly

Camassia Fraseri Torr = Whipple Report = Scilla esculenta —
P. angusta = Scilla angusta C & Gr

NB 713 Sphenia grandiflora = Platte Expl

Botany of Whipple's Expl.

pp. 66. Vesicaria stenophylla Gray is a form of V. Fendleri

73 Rhoesma must be referred to Thamnosma

Poa interrupta Nutt, non Rottb. nor R. Brown = Eragrostis oxylepis Torr & Marry & Rep

0 1 2 3 4 5 6 7 8 9 10
cm
copyright reserved
MISSOURI
BOTANICAL
GARDEN

Lindheimer

B. Bond.

2 Anoria tortuosa wild = Michellia Lindheimeri Scheele

Seymeria bipinnatisecta Scem. Upp Guadloupe
var Texana

~~Castilleia purpurea Torr (yellow and purple to in same corolla~~

~~Buddleia microcarpa Torr. n sp.~~

Calophanes Texana in Ex Gr. Ot. Lish 2. p. 50 = C. oblongifolia
var Texana in Torr.

4)
6 (1850) 501 (1845) Liphonoglosse Mozella Torr
(no. 77. (1846) Verbena canescens HBK.
(~~Al 285. Distrib) Hedeoma Drummondi Benth~~
65. Ehretia ellipsica DC.)

2 481 Solanum Lindheimerianum Scheele

2 Capsicum microphyllum Dun.

5. ~~484. Withania Coronopus Torr.~~

7 Metastelma angustifolium Torr n. sp.

(I have taken all plants from M. barbigerum Scheele)

5 N. 350 Gonolobus granulatus Scheele

+62 G. biflorus Nutt.

6 N. 650 (1846). 41 (1847) Baccharis viridis Mx

var Berlandieriana = B. Berlandieri DC.

68 Forestiera acuminata Torr n sp. N. Brazos

& Matagorda bay

70 ~~680 Myrtagnis reptans Chois.~~

74 ~~681~~ (1847. 48.) Oxybaphus. ~~nyctaginea~~ var ~~califolius~~ Gr.

84 ~~293. Oxybaph. albidus Lindh (not pilosus!)~~

176. 177. 297. 134. Croton punctatovenosus Engelm. n sp.

473. Acalypha hederacea Torr n sp.

307. ~~Ingia antennata = I. Caripia Ex Gr.~~

20. 42. 212 419. 549 ~~Dasytenia quinifolia Torr.~~

213. 297. 551 552 ~~Dr Lindheimer's Scheele~~

0 1 2 3 4 5 6 7 8 9 10
cm
copyright reserved
MISSOURI BOTANICAL GARDEN

0 1 2 3 4 5 6 7 8 9 10
cm
copyright reserved
MISSOURI
BOTANICAL
GARDEN

1. Ranunculus texensis " 1

2. A. trachycarpus " 4

3. A. trachycarpus var augustifolius " 4

4 Clematis dentata Ness

5 Cl. reticulata Well thickets near Houston. June 1842

6. Anemone Caroliniana Well Dry prairies near Houston Febr. & March 1842

7. Coronilla Caroliana DC. Fertile shady woods, near Galveston. June 1842

8. Streptanthus hyacinthoides Hook Sandy sterile prairies west of the Brazos July 1843

9. Cristatella Jamesii Torr & Gr. Dry sandy spots in the Prairies east of the Brazos August 1843

10 Cleomella Mexicana DC naked clayey spots in high prairies west of Houston April to August 1843

11. Polygala leptocaulis Torr & Gr. Sandy sunny banks of rivulets west of the Brazos Aug 1843

12. Polygala incarnata Lin Wet prairies Houston April 1842

13. Krameria lanceolata Torr. common in prairies from Houston to the Brazos April to June

14 Drosera brevifolia Pursh Wet prairies, Galveston is [illegible]

April

15. Helianthemum polifolium Torr & Gr. Dry prairies Galveston Houston ~~April~~ May.

16 Lechea Drummondii Torr & Gr. Dry sterile prairies with Hel. polifol. Galveston May

17 Hypericum gymnanthum n. sp.

18 Paronychia Drummondii Torr & Gr. Sandy prairies east & west of the Brazos July

0 1 2 3 4 5 6 7 8 9 10 cm
copyright reserved
MISSOURI BOTANICAL GARDEN

19 Paronychia setacea Torr & Gr.
Prairies west of the Brazos Colr
July

20 Silene Antirrhina Lin
β. subglabra

21 Silene Antirrhina Lin
γ. laevigata

22 Linum Berendieri Hook

23 Xanthoxylon Caroliniana Lam
2 fertile Cauloakes along fence rows near Houst
March. — trees 30' high 8" thick

24 Sida Lindheimeri n sp
rocky prairies, Houst
June

25 Malvaviscus Drummondii Torr & Gr.
wet Prairies Houston
August

26 Vitis bipinnata Torr & Gr.
fertile prairies, Houst
June

27 Vicia ludoviciana Nutt.
In the high grass of the Prairie or open woods
Galv. Houston
April

28 Vigna glabra Sav
~~[illegible]~~

29 Rhynchosia minima DC
2 hard clayey soil Houst
Sept

30 Rhynchosia reniformis DC
2 fine clayey soil, Houst
Sept

31 Dalechampia longifolia DC

32 Tephrosia onobrychoides Nutt
β. argentea
pepper tree
Coatlake tree

33 Tephrosia Virginiana Pers
γ. holosericea Torr & Gr
rocky prairies west of Brazos
June July

34 Indigofera leptosepala Nutt
Clayey soil in Prairies
Houst to the Brazos
June July

35 Psoralea Lindheimeri n sp.

36 Psoralea obtusiloba Torr & Gr.
Dry prairies east of Brazos
June

0 1 2 3 4 5 6 7 8 9 10
cm
copyright reserved
MISSOURI BOTANICAL GARDEN

37 Amorpha paniculata Torr & Gr.
Maj. Bukiet water near the coast
of freshwater marsh, near the
Brazos, always in the Acts. July.

38 Amorpha glabra Desf.

39 Dalea aurea Nutt
Dry clayey Or. & Brazos
steep banks of watercourses
& ravines west of Br. July Aug.

40 Petalostemon obovatum
Torr & Gr.
Sterile prairie 16 m. west of
San Felipe on the Brazos. nearly pet
16 in Aug.

41 Petalost. phleoides Torr & Gr.
β. microphyllum Torr & Gr. 50 Aravis hirta Nutt
β. glabrior
Sandy Or. west of Br.
July

42 Petal. violaceum Mich
β. puberulum
2- petals close black soil
Pr. w. of Br. July

43 Petal. multiflorum Nutt
Dry pr. H. to Br.
June to Aug.

44 Trifolium reflexum Linn
Wet Pr. July
May

45 Astragalus trichocarpus n. sp.

46 Astragalus leptocarpus Torr & Gr.

47 Mimosa strigillosa Torr & Gr.
2. Clayey soil prairies from
old roads Hous. to
Apr. – June – with high same.

48 Acacia latens Lean
Moist pr. Houst.
especially clay soil
June

49 Acacia hirta Nutt
Apr. to June & July.
open woods Houst. Bapt

50 Acacia hirta Nutt
β. glabrior

51 Vachellia Farnesiana
W. & Arn.

52 Lythrum foliosum n. sp.

53 Oenothera Drummondii Hook
Down of Galv.
Apr & May

54 Oenoth. bifolia Nutt
Sterile Prairies
Galv. Houst
Apr & May

0 1 2 3 4 5 6 7 8 9 10
cm
copyright reserved
MISSOURI BOTANICAL GARDEN

19

55 Oenothe speciosa Nutt
Pra Hoult
April

56 Oenoth rhombipetala Nutt
Prairie, sandy soil Gulport
to the Bayou, apparently rare June July

57 Ludwigia hirtella Raf
Pinewoods H.
May

58 Ludw. intermedia n. sp.

59 Jussiaea decurrens DC.
On ditches & Ponds Hoult
Aug & Sept

60 Gaura sinuata Nutt
sheep Ponds, open woodlets
west of Br. Aug

61 Gaur. Lindheimeri n. sp.

62 Epilobium coronatum Pers
Margin of little woods
on the Bayou
Aug

63 Epilobium pilosum DC
B. pumilum

64 Leptosyndis ciliatus DC
Occurs. prairies Gulport
May

65 Disoplexum capillare DC
wet prairie & margin of
Gulp. Hoult June
May

66 Spermacoce glabra Mich
Shady thickets on the banks
Chokolade bayou 40 m. S. of H
Sept

67 Mitreola petiolata Torreyf.
Swampy thickets, margin of
Brooks west of Hoult
Aug

68 Polypremum procumbens L.
Dry open woods Hoult
June

69 Hedyotis Boscii DC
wood, Hoult
M & June

70 Vernonia angustifolia Mich
wet Prairie west of Bayou.
(usually on dry plains, open woods) July

71 Liatris elegans Willd
Dry Prairie
open woods, Hoult to Bayou
Aug Sept

72 Liatris microcephala DC
wet Prairie Hoult to N. Bayou
Aug & Sept.

~~Aug pressing the specimen unsuitable~~

0 1 2 3 4 5 6 7 8 9 10
cm
copyright reserved
MISSOURI BOTANICAL GARDEN

73 Liatris mucronata Lin
P. vernalis

74 Liatris pycnostachya Mich
Wet Pr. Houston ~~to the Brazos~~
August

75 ~~Liatris~~ Eupatorium rotundifolium Lin
Open woods, Pr. Hunt
Aug.

76 Eupat. incarnatum Walt
In thickets near Hunt
Sept & Oct

77 Mikania scandens Willd
In thickets near Waterloo
Hunt Sept Oct

78 Aster phyllolepis Torr.
Pr. H.
June — Octbr

79 Erigeron scaposum DC
On the Guadalupe of the Rivers
Gulf States. April
(early, though the name to Oct & Nov.)

80 Gutierrezia texana Torr.
Dry barren soil H.
Sept Oct

81 Solidago nitida Torr.
Pr. or Chocolate Bayou
50 M. S of H
Sept

82 Solidago tenuifolia Pursh
W. Pr. H.
Oct

83 Solid. leptocephala T. & G.
Wet Pr. H
Sept

84 Solid. Boottii Hook
Pr. H.
Aug — Sept.

85 Solid. tortifolia Ell
Dry Pr. H
Sept Oct

86 Bigelovia nudata DC
B. virgata Torr.
Pr. or Choc. B.
50 m. S. of H.
Sept

87 Brickellia hirtella Torr.
Pr. with heavy clayey soil
w. of Pr.
Jul Aug

88 Heterotheca scabra DC.
Barren places, clayey soil H.
Aug — Sept
(or Galveston, along sea shore = April
pers. only, strictly sandy)

0 1 2 3 4 5 6 7 8 9 10
cm
copyright reserved
MISSOURI BOTANICAL GARDEN

89. Chrysopsis grandifolia Nutt

Dry woods H

Aug Sept

90 Chrys: pilosa Nutt

Dry prairies H.

Aug Sept

0 1 2 3 4 5 6 7 8 9 10
cm
copyright reserved
MISSOURI BOTANICAL GARDEN

Dallas Tyson Mills

4 30 4
1 12 17
6 12 12
11 1 23
6 2 26
9 1 6
13 5 11
33 16 6
19 4 3
R 83 7
110 24
2
5
8
6
6
2
3
171

25 17 3
1 29 14
1 46 4
15 10
2 7
4 12
48 2
8
3
2
14
1
1
1
1
10
4
93

875
1844
2077
4796

1438
3
4314

110 83 171
48 46 93

546 634 1500
158 129 264
388 505 1236

5×48 46 93
5 5 5
240 230 465

110 83 171
4 4 4
440 332 684

388 505 1236
3 3 3
1164 1515 3708

1180
258
1438

1844
2077
4857
8778

0 1 2 3 4 5 6 7 8 9 10
cm
copyright reserved
MISSOURI BOTANICAL GARDEN

Lindki.	erste Collection	Febr.	178	$ 6.90
zweite Collect.		June	1525	54.65
dritte Coll.		Oct.	258	8.75
vierte Collect		Dec	2680.	87.78
			4641	$ 157.18
Samen	=	Juni	12.	1.00
do	=	Dec	60	5.00
				$ 163.18

die Collection von Juni & July
zählen 1438 Exemplare
welche ich zu $48 rechne; aber per 100 $3
macht = $ 43.14.

0 1 2 3 4 5 6 7 8 9 10
cm
copyright reserved
Missouri Botanical Garden

13	Kleine Convolvulus	30.40	Quenn
14	Yucca (Lorbifolia)	40.40	
	Sapindus marginatus	40.46	Xanthoxylum
			Selpuc composita 1142
15.	Phlox nur minimal gefunden	0.1	Selpuc flavus Cacopsis filifolia, Krüper
16.	Oenothera	0.3	bei Indianola gefunden.
17.	Gypsophila?	50.50	Acerates n. S.
18.	Leguminosa Jonnia tetraphylla	50.50	Selpuc myosotis Krüper gefunden
	Oenothera Missouriensis Engelm.	—	Nicotiana
			Nyctagnea
19	Blüthenzweig Mimosa. [ohne Blüthe	.40	Garrya Algaedeia
	und Frucht und Bestimmung		Eine Pflanze gefunden?
	Kleine Leguminose mit zwei Blüthen?]		Dracocephalum 383
20	Convolvulacea	0.	Illinoense
21	Rubiacea	50.50	Scutellaria 382
22	Kleine Lapsthavia	0 2	Enoggra st. nostis comigen na
23	Sonderbar knöpfe gemischt und		den kegelförmigen Knoppen einen
	Schwer von der Sabinas u.		Pistacaceen
	der Mission bei Braunfels	0.	Geh. v. Rhus virens.
24	Mirgel Feuer Sabinas,	2	— v. Xanthoxylum fraxineum
	Mission.		der Pflanze
			v. Mimosa mit kleinen Blüth.
	Gentiana Sabinas	20. 45	Stamm Geh. v. Juglans nana
	Nutt. Mühlenpfuf.	50. 50	Arbol
	Lythrum, Cibolo.	8	Mimosa Stengel Spot
	Cucurbita	18 25	Commelia elegans Torrey
	Buddleia	17 17	Spirit von Comanches
	Angelica. Aeronia hermesina		Psoralea cuspidata
	Alisma geographicum Dry Creek	5	Dalea aurea
	N. 425. Gaura Drum. Cascita		Mimosa N 407
	Marsilea. Du Bylaigen mögen den		Mimosa Evni Spot.
426	Bolivaria pusilla	50.50	Malva pedata
427	Torrey. Blatt nicht gesehen		Geh. v. 428 Torrey
	muß sehr unscheinbar	= 419	Selpuc nitrosporbium von der Sabina
	sein. Geh. mit dickem ab-		
	gestorbenen Exemplar durchwo-		
	chsen. Es muß Dir bemerkt haben		
	Exemplare 1834		

0 1 2 3 4 5 6 7 8 9 10
cm
copyright reserved
MISSOURI BOTANICAL GARDEN

Catalog sämtlicher Sorten Pflanzen
et
Piedernales Saising 1847.

No.		Bemerkungen		
374	Marsilea		40.	40.
375	Vesicaria umbellat.		27.	25
376	— klein.		0.	2
377	Rubiacea		40.	40
378			40.	40
379.	Lythrum		10.	18
380	Psoralea esculenta		40.	35
381	Amsonia		40.	40
382	Scutellaria		50.	50.
	Cuphea micrococcum		0.	
383	Dracocephalum ? Tenuis		50	50
384	Mimosa		50.	50
	Sensitiva pudica			
385	Castilleja		40.	40
386	Acalypha		100.	100
387	Cenasus		0.	7
388	Lythrum		50.	50
389	Gaura Amenana Italica		50	50
	Oenothera chrysantha		0.	
390	Rudbeckia bicolor		0.	3
391	Ungnadia Klinkumgiangl.		25.	25
	Melampodium		20.	30
	Gräser [illegible]			
	Datura Gelbingh [illegible]		0.	6
392	Actinella		50.	50
393	Lonicera n. s.!?		0.	5.
	Monocotyledone mit aufsteigende Blume [illegible]			
394	Sagittaria		0.	30
	Gilia		30	30

Ein.

395	Euphorbia cyathoph		15.
396	~~Tauerium~~ Papania		0.
397.	Alisma hydrocharis, klein		
	Cucumis perennis ♀		7+9.
	Oenothera missouriensis		{30 20
398	Asclepiadea var. a.		50
399	— var β.		50
400	Mimosea		50
	Bolicavia depen		0.
401	Rudbeckia fulgida		0.
402	(ähnlich 392)		50.
	Agastegia		0.
403	Orchidea parasytica		30.
404.	Marsilea		40.
	Blätter der Ungnadia		
	Scutellaria Braunfels		20.
	Gräser in [illegible]		40.
	Malva pedata		25
405	Psoralea, sehr		50.
406	Gaura auf Felsigem Boden		37
	Sind nur wenige Samenkörner vorhanden die ich auch Mangel an Zeit nicht mitgesendet		
407	Mimosa Nuttallii		24.
	folgen vorhandene Gräser und Blütenkätzchen die ich später zusammen und jetzt nicht mehr in die Liste setzen konnte		
408.	Baccharis calvescens Lindheimer		30.
409.	Mimosa		40.
410.	Rosa		50
411.	Blüten von Evolvulus		50.
412	noch 1 Samenkorn gefunden		0
	Cassia nictitans		

0 1 2 3 4 5 6 7 8 9 10 cm
copyright reserved
MISSOURI BOTANICAL GARDEN

40 206
226 } 1 colum
213

218
233 } 2
30 307

211
256 } 3
20 1.2. 252
158

37 4
10

227
217 } 7.8
118

243
212 } 5
246

227
218 } 6
270

230 Jutch

6 9
4519 · 3000
5 8
225 240

0 1 2 3 4 5 6 7 8 9 10
cm
copyright reserved
MISSOURI BOTANICAL GARDEN

Wieder 1846.	1845		1846	
273 Cuneiperenn	10.	+	15	20
277 Cascuta europ.	15	+	36	40
278 Linum multiaule	30	+	36	40
292 Berberis	18	+	25	40
317 Delphin.	5	+	20	20
320 Nigella	15		34	40
329 Castilleja pay.	12		30	40
332 Gelbsch	25	+	25	40
336 Krameria	13	+	20	30
346 Engelmann	11	+	40	40
360 Brachycome	25			40
365 Sophora	23	+	14	20
369 Salvia agr.	14	+	42	40
370 Salv. coccin	8			
371 Monarda austate	18			40
391 Gelphimia	34			40
401 Rhus aro	6	+	16	20
405 Rhamn tex	30.	+	14	40
409 Mirabilis	19			20
410 Malva pedata	6			40
423 Phacelia tanacet	13	+	32	40
460 zweite Schwa	7	+	21	30
~~462~~ dis. nov.	12	+	40	40
494 Androcem	23			40
497 Mimosa	15			20

40 ||||||