Vitis riparia (at least one with smooth, early fruit, and glabrous leaves) at Byberry, Pa, 12 miles from Philadelphia

433

0 1 2 3 4 5 6 7 8 9 10
cm
copyright reserved
MO

GEORGE ENGELMANN PAPERS

0 1 2 3 4 5 6 7 8 9 10
cm
copyright reserved
MO

do this most accurately, I deemed it advisable to confine myself to one or two simple agents.

On occasions where the discharge was so thick and ropy as to close the eye and prevent the flow, I have used a syringe in place of the douche.

The author has also used the apparatus with a curved form of the catheter, in diseases of both the bladder and uterus,—in cystitis, endometritis, hæmorrhage, and vascular polypi of the uterus.

HYGIENE.

1.—*Disinfectants and Deodorizers.* By M. VERSTRAEL.

[*British Medical Journal*, October 10, 1868.]

M. VERSTRAEL, in a paper read before the Academy of Sciences, of which the *Chemical News* gives an abstract, proposes to attain the conditions required of disinfectants by the following process:—1. To decompose the sulphide and carbonates of ammonium, the chlorides are employed, either of iron, zinc, or preferably manganese. Sulphates are absolutely proscribed, for the reason that the putrefying matters react on the sulphate of ammonia formed by double decomposition, the final result being the evolution of sulphuretted hydrogen, so that after a little time it is necessary to disinfect a second time. The chloride of manganese proposed as a disinfectant would be obtained from the chlorine residues of manufactories, a product which is stated to be valueless. The residues contain too much hydrochloric acid to be immediately available; the acid is neutralized either by the oxides of iron or zinc, or by dolomite. By this saturation of hydrochloric acid with lime and magnesia, the value of the product as a manure is greatly enhanced. Experiments on a large scale showed the product to be very rich in nitrogen and in phosphoric acid, and the fluid after this treatment was found to contain no phosphoric acid. Manganese, as well as magnesia, has been demonstrated by the recent works of M. Peligot to be easily assimilated by plants. To render the action of the chloride of manganese still more efficacious, 5 *litres* of chloride of lime solution of 12° are added to 100 *litres* of the manganese solution. 2. Notwithstanding the value of the disinfectant thus prepared, metallic salts by themselves can effect no complete and permanent disinfection; no influence will be exerted upon the offensive odor, *sui generis*, of the refuse matter. The antiseptic agent introduced for this purpose is tar solidified by admixture of cinders, deprived of sulphurous compounds by exposure to the air for fifteen or eighteen months. In this mixture are contained a considerable quantity of sulphate of alumina, 15 or 20 per cent. of finely divided carbon, 50 or 60 per cent. of nitrogen and protosulphate of iron and silica in small quantity. In the place of the solidified tar, the heavy oil of tar residues has been employed with equal success. Lastly, to clarify refuse water, a solution of impure sulphate of

4337A

0 1 2 3 4 5 6 7 8 9 10
cm
copyright reserved
MO

three feet of elastic tubing, can be introduced whilst the phial is resting on the floor or a chair near to the patient. It should be passed gently along the track of the urethra, well beyond the point of the greatest tenderness; and to facilitate this I prefer dipping it into some mucilage of flaxseed or of slippery elm; or, what is somewhat more convenient to keep in one's office, a tincture of saponaria added to some water—for any of these acts as well as an unguent for the purpose, and does not have the effect of the grease of protecting the surface from the influence of the solution which we may wish to apply. I attach great importance to this precaution, because I am satisfied that without it all forms of deep injection must often fail of success.

When the catheter has been introduced and passed well beyond the evident seat of the disease, it is to be held in place by one hand whilst with the other the phial is to be raised high in the air, and all other things being ready, the patient's clothing out of the way of the returning fluid, and a vessel in proper position on the floor to receive such, it is to be tilted over, and the stream, preceded by the gurgling of some air-bubbles, will begin to flow into this vessel from the lower canal of the catheter. When the current is thus fully established and the part of the urethra beyond the end of the catheter is well washed, the instrument is to be gradually withdrawn whilst the stream is being steadily kept up, so that the whole of the urethra in front of that point will be thoroughly washed out. In this way from five to six ounces of a solution can be used at each sitting. The patient can even administer the injection himself in the less acute forms of the disease; but when the urethra is very sensitive it is always advisable for the surgeon to make the injection, as he is then certain of its being made in a thorough manner.

The success which has attended the use of this method of making application to the urethra has, in my own practice, and in that of others, who have been kind enough to communicate their experience to me, been of the most satisfactory character, and far exceeded my most sanguine expectations.

Of the twenty-three cases of acute gonorrhœa, where the opportunity presented of making an injection in this way within ten days after the disease was contracted, not one required it to be repeated more than three times, at intervals of twenty-four hours apart; and the wash used, in all instances, was a simple disinfecting one, either of sodæ sulphitis, gr. x to f℥j, or potass. permang., gr. j to f℥j.

In the more advanced stages of the disease I have recommended and applied the former of these only. I have also used it in gleet, but have not found it as efficient as those of a weak solution of cupri sulph., or as the applications of solutions of nitrate of silver through the endoscope.

Seven applications has been the utmost number I have had to make in cases of some standing, but where there was no evidence of anything like granular change.

Other and even better results might be obtained in this way by the use of other agents, but I refrained from trials of them, as it was not my purpose to test them, but the method of making the applications, and to

Missouri Botanical Garden George Engelmann Papers

0 1 2 3 4 5 6 7 8 9 10 cm copyright reserved MO

Vitis riparia Mich. leaves larger, usually cut-lobed, lobes long-pointed; panicles ~~loose usually~~ simple or little compd.; berries larger, ~~often~~ with bloom, seeds ~~larger~~ broader, obtuse or somewhat obcordate, ~~with~~ apice ~~rarely pronounced~~ rather indistinct. — Thickets I now only for ~~Vermont~~ lower Canada to Michigan — and Illinois — May — earlier than cordifolia — a cultivated variety of this is the White Taylor — Bullit Grape,

434

Vitis cordifolia — seed smaller, rounded above, with a very prominent apice. — — berries small, black, always without bloom, etc.

Vitis aestivalis ~~varieties~~ — a celebrated cultivated variety is Norton's Virginia Seedling

over

Var cinerea leaves almost entire, together with the bramble, commonly to unclose on both sides, even the Rim inclosed; berries very small, black, shining and acerb till after frost on Fortune Cottonwood. Growing and scattered in the Mississippi valley.

Missouri Botanical Garden
George Engelmann Papers

Missouri Jan 1st 1848

Mrs Almstedt

G. Engelmann

Specimens of Populus angustifolia

0 1 2 3 4 5 6 7 8 9 10
cm
copyright reserved
MO

Ulmus nipania 1879

every where in flower

9 – 11 May

some favored ones a week earlier

435

Ulmus

[Acacias in bloom May 10 – 16]

0 1 2 3 4 5 6 7 8 9 10
cm
copyright reserved
MO

MISSOURI BOTANICAL GARDEN
GEORGE ENGELMANN PAPERS

Doctor Engelman,

Dear Sir,
He would like you to call

See this Colony to Prof. Prof Swallow Thinks so

436

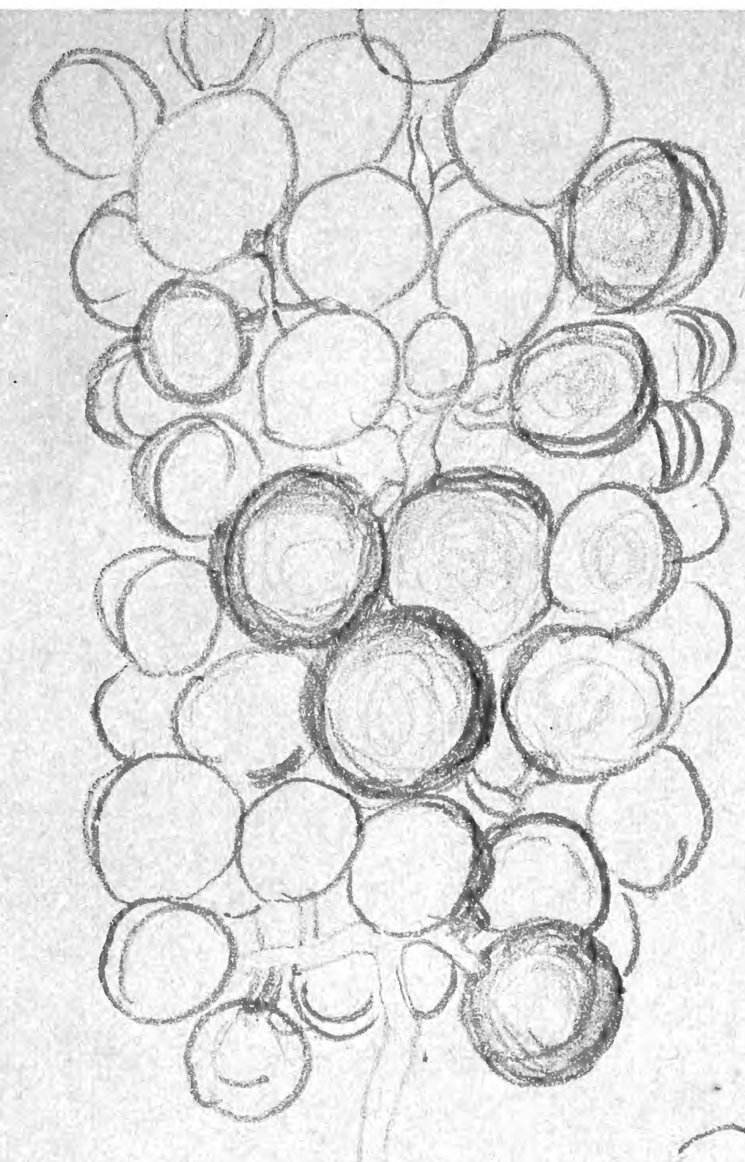

Two clusters from a vine 50 feet high on Mission creek part of them vipe, Aug 5. '65, drawn in great haste first to give general form & size of clusters and size & length of joints on vine.

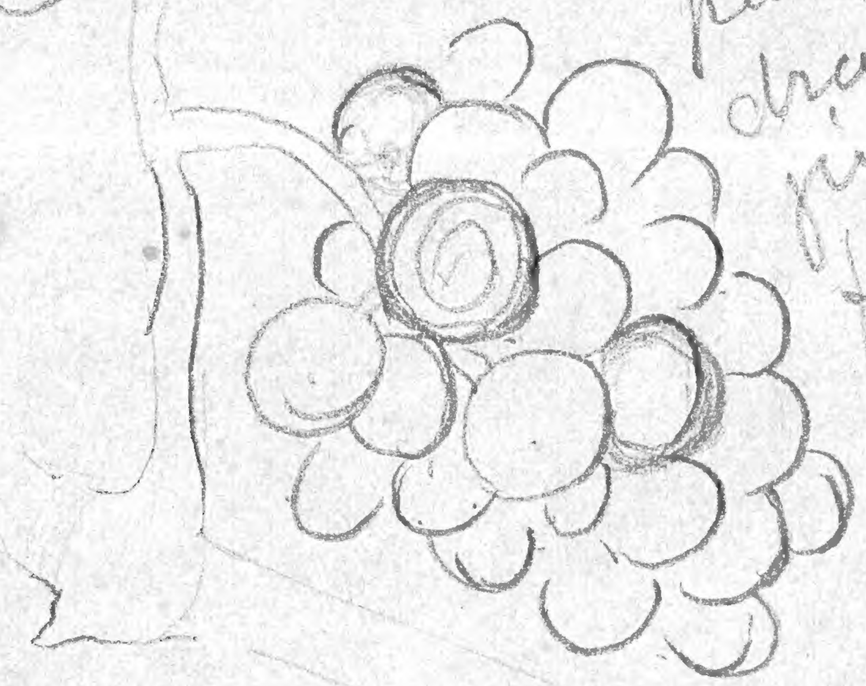

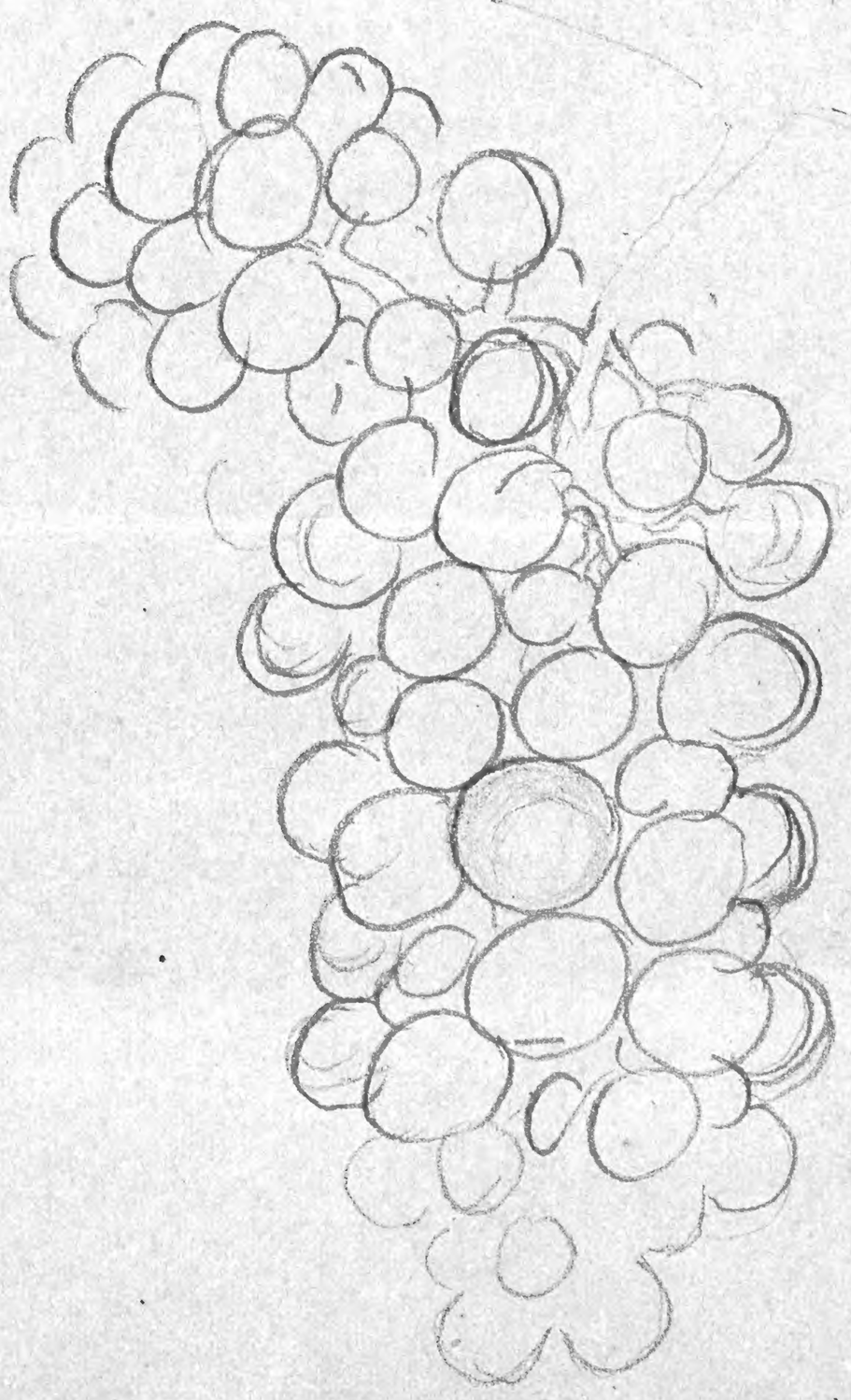

copyright reserved

MISSOURI BOTANICAL GARDEN
GEORGE ENGELMANN PAPERS

0 1 2 3 4 5 6 7 8 9 10
cm
copyright reserved
MO

10 inches long
"Indian orchard" wild
on Kansas River near
Lawrence,
Sept. 1865

437

Found fruit on
this specimen
hard shell.

Ampelopsis perennis, Gray

G. B. Shattuck

Note

There is a grape common on the Kansas River with leaves like the riparia;— thin, somewhat 5 lobed upper sinuses deep & narrow lower ones shallow and broad; teeth large, mucronate; margins and veins ciliate; strongly cordate; Clusters dense & compact; divisions very few & short save one below the main cluster, or nearly ½ way from the main cluster to the cane. It bears a small ovate cluster on a subpedunculate nearly an inch long. Berries nearly globular, black or very dark purple with bloom from 1/16 to 7/16 inch diameter; pulp dark colored pleasantly acid. Clusters resembles the Delaware (?) in form. Joints of cane very short. Climbs to the tops of the trees in the forest, and is generally full of grapes. Some of the leaves more or less tomentose on the veins below, & petiole ciliate. This vine, both the leaves & fruit, are more uniform in appearance than any I have seen in Missouri, or Kansas. Worthy of cultivation?

0 1 2 3 4 5 6 7 8 9 10
cm
copyright reserved
MO

MISSOURI BOTANICAL GARDEN LIBRARY

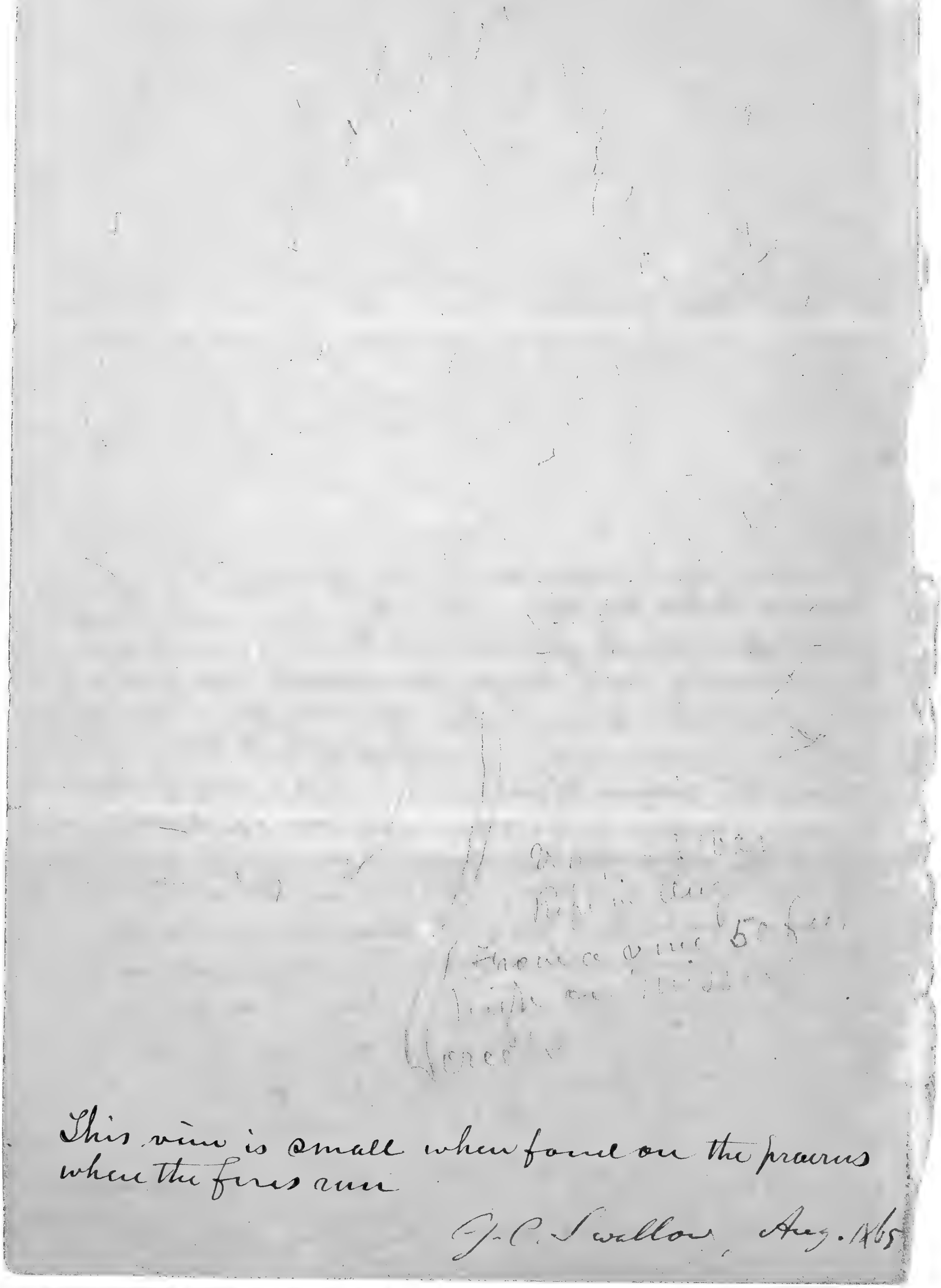

This vine is small when found on the prairies where the fires run

J. C. Swallow, Aug. 1865

0 1 2 3 4 5 6 7 8 9 10
cm
copyright reserved
MO

form

0 1 2 3 4 5 6 7 8 9 10
cm
copyright reserved
MO

0 1 2 3 4 5 6 7 8 9 10
cm
copyright reserved
MO

439

Otto [illegible] Oct 27 1882

H Sprat, opposite Alton Oct 26

juice of lemon [illegible]

[illegible] 1 – 2 [illegible] 3

[illegible] 8 – 10 [illegible]

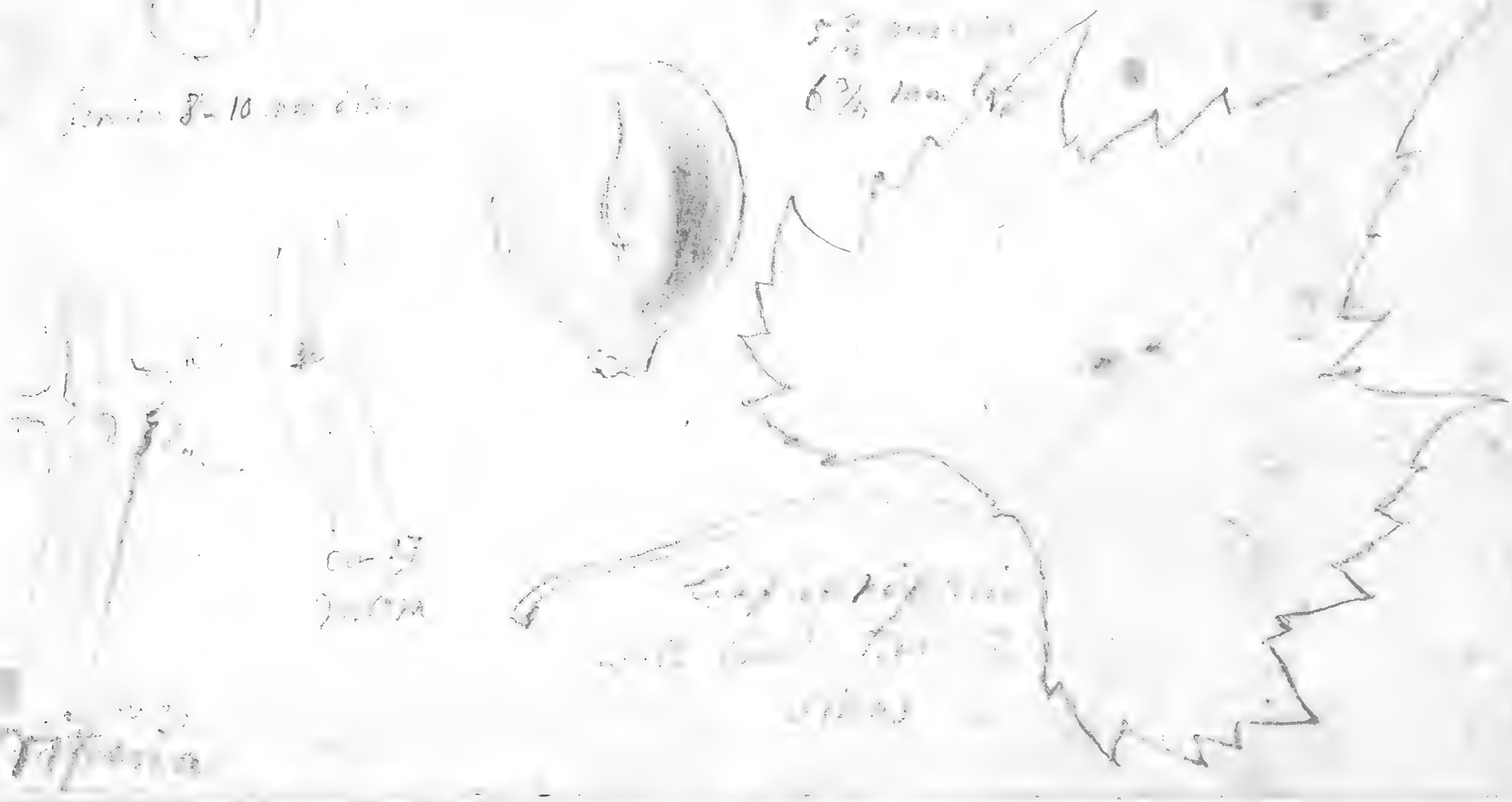

0 1 2 3 4 5 6 7 8 9 10
cm
copyright reserved
MO

R. C. HARRISON,

508 Leffingwell Avenue,

Druggist & Apothecary

G. F. ENGLEMAN, M.D.,

3003 LOCUST STREET.

0 1 2 3 4 5 6 7 8 9 10 cm
copyright reserved
MO

straight

Illustration

0 1 2 3 4 5 6 7 8 9 10
cm
copyright reserved
MO

0 1 2 3 4 5 6 7 8 9 10
cm
copyright reserved
MO

Vitis cordifolia

Oct 1878

Illinois

10 × 11 mm

larger

3 seeded

8 × 9 mm

smaller

1 – seeded

berries of same bunch

441

0 1 2 3 4 5 6 7 8 9 10
cm
copyright reserved
MO

ARTHUR T. HOLLISTER,

Druggist,

301 South Fifth, S. W. Cor. 5th & Myrtle, St. Louis, Mo.

℞

MISSOURI BOTANICAL GARDEN
GEORGE ENGELMANN PAPERS

cm 0 1 2 3 4 5 6 7 8 9 10
copyright reserved
MO