

V



THE LIBRARY
OF
THE UNIVERSITY
OF CALIFORNIA
LOS ANGELES

65227-46

THE
MONTAGU COLLECTION OF COINS.

CATALOGUE

OF THE

Greek Series.

WHICH WILL BE SOLD BY AUCTION,

BY MESSRS.

SOTHEBY, WILKINSON & HODGE,

Auctioneers of Literary Property & Works illustrative of the Fine Arts,

AT THEIR HOUSE, No. 13, WELLINGTON STREET, STRAND, W.C.

On MONDAY, 23rd of MARCH, 1896, and Five following Days,

AT ONE O'CLOCK PRECISELY.

MAY BE VIEWED TWO DAYS PRIOR. CATALOGUES MAY BE HAD.

DRYDEN PRESS: J. DAVY AND SONS, 137, LONG ACRE, LONDON.

CONDITIONS OF SALE.

- I. The highest bidder to be the buyer; and if any dispute arise between bidders, the lot so disputed shall be immediately put up again, provided the auctioneer cannot decide the said dispute.
- II. No person to advance less than 1s. ; above five pounds, 2s. 6d., and so on in proportion.
- III. In the case of lots upon which there is a reserve, the auctioneer shall have the right to bid on behalf of the seller.
- IV. The purchasers to give in their names and places of abode, and to pay down 5s. in the pound, if required, in part payment of the purchase-money; in default of which the lot or lots purchased to be immediately put up again and re-sold.
- V. The sale of any lot is not to be set aside on account of any error in the enumeration of the numbers stated, or errors of description.
- VI. The lots to be taken away at the buyer's expense, immediately after the conclusion of the sale; in default of which Messrs. SOTHEBY, WILKINSON & HODGE will not hold themselves responsible if lost, stolen, damaged, or otherwise destroyed, but they will be left at the sole risk of the purchaser. If at the expiration of Two Days after the conclusion of the sale, the lots are not cleared or paid for, they will then be catalogued for immediate sale, and the expense, the same as if re-sold, will be added to the amount at which they were bought. Messrs. SOTHEBY, WILKINSON & HODGE will have the option of re-selling the lots uncleared, either by public or private sale, without any notice being given to the defaulter.
- VII. Upon failure of complying with the above conditions, the money required and deposited in part of payment shall be forfeited, and if any loss is sustained in the re-selling of such lots as are not cleared or paid for, all charges on such re-sale shall be made good by the defaulters at this sale.

Gentlemen who cannot attend this sale, may have their Commissions faithfully executed by their humble Servants,

SOTHEBY, WILKINSON & HODGE,

13, Wellington Street, Strand, London.

PREFATORY NOTE.

A FEW details relating to the formation of this splendid series of Greek coins will be found in the sale catalogue describing the British and Anglo-Saxon sections of Mr. Montagu's Collection. As, however, that sale appealed more to collectors of English coins, the catalogue may not have reached the hands of some of those who devote themselves specially to Greek coins. For that reason we will recapitulate some of our remarks on the Greek series, which were included in the biographical sketch of Mr. Montagu.

It was not till he had completed the formation of his cabinet of English coins that Mr. Montagu turned his attention to those of earlier times. It may be of interest to note that the first Greek coin which Mr. Montagu purchased was the beautiful Stater of Croton described in lot 73. The extreme beauty of this coin, as a work of art, particularly attracted Mr. Montagu, and he purchased it, not at the time having any serious intention of devoting himself to forming a collection of this series. So much so, that, shortly after acquiring it, he offered to hand it over to a brother-collector, who, to his after-regret, did not accept the offer. This coin proved to be the deciding point; and, when Mr. Montagu met his friend shortly afterwards, he remarked "I am glad you did not take that coin, because it has made me a collector of Greek coins." This occurred in 1889, and thus fixes the date of the commencement of the formation of this cabinet of Greek coins.

The zeal which Mr. Montagu had shown in collecting English coins was now turned to those of Greece, and he was quite as successful in this second instance as in the first: for, as we have previously remarked, "what Mr. Montagu undertook it was always his endeavour to accomplish thoroughly, and this dominant feature in his character was the keynote to his success." Even in the pressure of the multifarious duties of his profession Mr. Montagu had always kept up his acquaintance with the classics: so that the pages of Eckhel were as accessible to him as any other numismatic work in his library.

At first, as in the case of forming his English cabinet, Mr. Montagu purchased cautiously, chiefly at public sales and of dealers, always, however, selecting fine specimens, and such as were of special numismatic or historical interest. His practised eye told him at once what was true and what was false, so that he had not that difficulty to contend with, which always meets a beginner. He was a past-master in his art. The acquisition, in 1893, of the whole of the stock of M. Hoffman, the well-known dealer in Paris, placed Mr. Montagu's collection on a very firm basis. It was a splendid acquisition, as it contained a very large number of very fine and exceedingly interesting coins.* From that date Mr. Montagu increased his collection with remarkable rapidity, such as never before was the fortune of a collector to accomplish.

His frequent visits to the Continent placed him in correspondence with the foreign dealers, and there was scarcely one of any standing over the whole width and breadth of Europe and in Asia Minor with whom he had not transactions at one time or another. Mr. Montagu was also on terms of friendship with most of the private collectors on the Continent, through whom he obtained many interesting coins. The rapidity with which he collected is shown by the extent of his collection: and, had he lived but a few years longer, in completeness it would probably have rivalled his English series.

The present occasion offers to collectors a rare opportunity of adding to their treasures. Since the dispersion of the Northwick cabinet in 1859, no collection of Greek coins so remarkable for their beauty, condition and numismatic importance, as that formed by Mr. Montagu has been offered by public auction in this country. A perusal of the pages of this catalogue must convince the reader of the truth of this remark. To attempt to particularise what is of a special nature would mean the recapitulation of nearly the whole catalogue. The plates will give some idea of the beauty and fine condition of the coins: but it must be understood that these form but a limited selection. There would have been no difficulty in reproducing double, or even treble, the number of equally fine pieces.

Where possible the previous collections through which the coins have passed are quoted: of these the greater number are from recent sales. As Mr. Montagu purchased very largely of dealers there are many cases where such information is not possible.

* The duplicates and coins in inferior condition in this collection were eliminated by Mr. Montagu, and sold at this house in December, 1894.

→ 14
Blagan
(~the)

→ 11
The law
Ready

1	1	3	4	5	6	7	8	9	10	11	12	13	14	15	16	17	18	19	20
---	---	---	---	---	---	---	---	---	----	----	----	----	----	----	----	----	----	----	----

Sizes of the Coins.

Sets of Mounts.

CATALOGUE
 OF
 THE VERY VALUABLE AND EXTENSIVE COLLECTION
 OF
GREEK COINS,

THE PROPERTY OF THE LATE
HYMAN MONTAGU, ESQ. F.S.A.

Vice-President of the Numismatic Society.

FIRST DAY'S SALE.

HISPANIA.

LOT

- 1 **Iliberi** (Baetica). AR Drachms, Head with curled hair to right; R Horseman with circular shield, riding one horse and leading a second, legend in exergue (*Heiss, pl. XLVIII, 1*). **Turiaso**, AR. Bearded head to left, letters in field Δ .M.; R Horseman with couched lance, to right; legend beneath (*Heiss, XXII, 2*). **Romano Iberian, Saguntum** under name of **Arsenses**, AR, Bearded head to right, in front, dolphin, behind, plough; R Horseman to right, legend below. **Segobria**, AR, Beardless Head to right, behind, crescent and below M; R Horseman helmeted, going to right holding couched lance. AR, Hemidrachm of **Barcide King**, Male bust to right wearing corn-wreath; R Horse to right, Punic letters below, *fine* 5
- 2 **Minorca**. Hemidrachm AR Punic issue. **Cabiros (Bes) facing R Bull to left** (*Heiss, pl. LXIII, 2*), *wt. 36 grs., pierced, rare* 1

GALLIA.

- 3 **Massalia.** AR Drachms (3) after B.C. 350, Head of Artemis wearing triple earring to right; R **ΜΑΣΣΑ**, Lion to right (*wt.* 64 *grs.*). After B.C. 200, Bust of Artemis, diademed and draped, with bow and quiver on shoulder, to right; R **ΜΑΣΣΑΛΗΤΩΝ.**, Lion to right, in front **ΑΔ** (*mon.*), *wt.* 41½ *grs.* Another but with head of Artemis, and without quiver or bow; R **ΜΑΣΣΑ.**, Lion to right. An example showing only *rev.* type one side incuse; inscribed **ΜΑΣΣΑ** and **ΚΑΑ** in exergue, *wt.* 41 *grs.* Obols (2) Head of Apollo to left; R **ΜΑ.** in spaces of wheel, *wt.* 9 *grs.*; the other specimen is of similar type but head of Apollo to right, *wt.* 12 *grs.* 5

ITALY.

- 4 **Populonia.** AR Ten Litra, Head of Apollo laureate to left, behind value X; R plain, *wt.* 65 *grs.* Two-and-a-half Litra, Male head to right with value behind; R plain, *wt.* 13 *grs.*, both in very excellent condition and scarce 2
- 5 **Alba Fucentis** (Latium) B.C. 303-268. AR Diobol (*Nummi*), Head of Hermes wearing petasos to right; R **ALBA**, Griffin to right, *wt.* 18 *grs.* Obol (*Half Nummi*), Head of Pallas to left; R Eagle on fulmen, *wt.* 9¾ *grs.*, very fine. **Signia** (Latium) B.C. 300-268, AR Obol (*Half Nummi*), Head of Hermes wearing petasos, to right, in front caduceus; R **ΣΕΙC**, Head of Silenos and head of boar conjoined, *wt.* 8¼ *grs.* 3

CAMPANIA.

- 6 **Cumae**, B.C. 480-423. AR Didrachm, Lion's scalp facing between two boars' heads; R **K[Y]MAION**, Mussel shell, to right a conch shell, *wt.* 116½ *grs.* Obols (2), Head of Pallas; R **KV.**, Mussel shell, *wt.* 9½ and 8½ *grs.*, one as symbol has an escallop shell 3
- 7 **Hyria**, B.C. 420-340. AR Didrachm, Head of Hera nearly facing, wearing stephanos and necklace, the hair long and flowing
R **YPINA** (in Oscan letters), Campanian bull to right, *wt.* 112½ *grs.*, fine 1
- 8 **Neapolis.** AR Didrachms (3) B.C. 400-340. Female head to right wearing triple earring and necklace, the hair confined by broad bandeau, behind head **E**; R **ΝΕΟΠΟΛΙΤΗΣ.** (in exergue). Campanian bull, Victory flying above, *wt.* 115 *grs.* Female head to left, the hair partly rolled and confined by broad bandeau, with dotted border, behind head, a thyrsos; R legend as last, Campanian bull with Victory above, below bull **ΙΣ**, *wt.* 108 *grs.* Female head to right, hair of rather more ornate style, below head **ΔΙΟΦΑΝΟΥΣ**; and behind, a bunch of grapes; R legend as before, Bull and Victory; below bull monogram, *wt.* 114½ *grs.*, fine 3

9
2.6 Whelan
(RC)

10
£1 - Whelan

in Mann 15 ch 11
20600
Carpet £29.11.1 - £4.17.6 Ready

Minn 16 ch 12
1/2 pgs 15p
3.10 Whelan
Carpet 1.51 Ready

1860 13
2 Markers 95 Ready
1/2 pgs 14 1/2
7.15 Whelan
(RC)

10-12.6 Ready 1- 7.5
Whelan (green ring) 14
(green tubes) 30 H
1 - 2 1/2 3.12 sure (RC)
H

15
16 Ready

- 9 **Neapolis.** AR Didrachms (3), B.C. 340-268. Female head to left, hair rolled in front and confined by broad bandeau, behind head a crater; R **ΝΕΟΠΟΛΙΤΩΝ.**, Campanian bull, with flying Victory above; below bull **A.**, *wt.* 116 *grs.* Female head to right with **ΧΑΡΙ.** below neck, and behind head Artemis? with long torch; R similar, *wt.* 116 *grs.* Female head similar to last, **ΧΑΡΙ.** beneath and behind kantharos; R similar to the preceding, **K.** in field, *wt.* 114 *grs.*, *fine* 3
- 10 **Nola**, B.C. 340-268. AR Didrachm, Head of Kore?, the hair turned up at back and confined by broad diadem ornamented with meander pattern; R **ΝΩΛΑΙΟΝ.** (in exergue), Campanian bull to right, Victory above, *wt.* 115½ *grs.* **Phistelia**, B.C. 420-400. Litra, **ΦΙΣΤΕΛΙΑ.**, Young head facing; R *Fistlius* (in Oscan characters), Mussel, corn grain and dolphin, *wt.* 10 *grs.*, *fine* 2
- 11 **Phistelia**, B.C. 420-400. AR Didrachm, Head of Hera facing wearing necklace, hair loose
R *Fistlius* (in Oscan letters), Campanian bull to left, in exergue dolphin, *wt.* 115½ *grs.*, *very fine and scarce* [Pl. I] 1
- 12 **Suessa Aurunca**, B.C. 313-268. AR Didrachm, Head of Apollo, laureate, to right, in field a lyre
R **SVESANO.** (in exergue), One of the Dioskuri on horseback, carrying a palm branch to which is attached a fillet, and leading a second horse, *wt.* 110 *grs.*, *fine* 1
- 13 **Teanum Sidicinum**, B.C. 300-268. AR Didrachm, Head of Herakles in lion's skin, behind head a cornucopiae
R *Tianud* (in Oscan lettering), (in exergue), Victory driving triga to left, *wt.* 104 *grs.*, *very fine* [Pl. I] 1

APULIA.

- 14 **Arpi**, B.C. 326-213. AR Didrachm, **ΑΡΠΑΝΩΝ.**, Head of Persephone, wearing wreath of corn, to left, behind head an ear of corn
R **ΔΑΙΟΥ.**, Prancing horse to left, star above, *wt.* 109 *grs.*, *very fine* [Pl. I] 1
- 15 **Arpi.** AR Obols (2), **A.**, a hook (harpa?); R **A.**, prancing horse to right. **Rubastini** or **Rubi**, *circa* B.C. 300. AR Diobol, Head of Pallas in Corinthian helmet, ornamented with a star, to right; R **PY.**, Ear of corn, *wt.* 14 *grs.* Hemi-Obol, Head of Helios facing; R **PY.**, two crescents above **ΔA.**, *wt.* 4½ *grs.*, *fine* 4

CALABRIA.

- 16 **Tarentum**, B.C. 400-330. *N* Stater, **TAPA**, Head of Demeter or Hera ? to right, wearing stephanos decorated with palmettes, veil on back of head, triple ear-ring and necklace, in front of head a dolphin; under neck KOH
 R The Dioskuri riding to left, the further horse in advance, the near figure carries a palm branch to which is attached a wreath and fillet, **ΣΑ**. in exergue, *wt. 132 grs. (Carelli, CHH, 12), very fine and very rare* [Pl. I] 1
- 17 **Tarentum**, B.C. 400-330. *N* Drachm, **TAPA** [**Σ**] (retrograde). Head of Goddess with partially flowing hair bound with cord, and wearing earring and necklace, behind head **ΣΑ**.
 R Taras, wearing scarf and holding trident, seated on dolphin to left, in front flying Victory about to crown him; below waves and **Π**, *wt. 65 grs., an unpublished variety, rare* 1
- 18 **Tarentum**, B.C. 400-300. *N* Diobol, **TAPAΣ.**, Head of Hera wearing stephanos, earring and necklace, to right
 R **TAPAΣ.**, Taras kneeling on left knee, holding in right hand a distaff, and in the left hand a ball; below, a dolphin, *wt. 21 grs. (see Num. Chron., Series III, vol. IX, pl. v, 13), in brilliant condition and extremely rare* [Pl. I] 1
- 19 **Tarentum**, B.C. 400-300. *N* Diobol, **TAPAΣ.**, Head of Apollo, laureate, to left, in front **ΣΑ**. and dolphin
 R Herakles contending with lion, in field **Π**-**Η**. and bow and quiver, *wt. 21 $\frac{3}{4}$ grs., very fine* [Pl. I] 1
- 20 **Tarentum**, B.C. 330-272. *N* Stater, Head of Zeus, laureate, to left, behind head **NK**. (monogram)
 R Legend wanting. Eagle with open wings standing on fulmen, in field, two amphorae surmounted by two stars, magistrate's name, in exergue **NIKAP.**, *wt. 132 grs., rare* [Pl. I] 1
- 21 **Tarentum**, B.C. 330-272. *N* Hemidrachm, Head of Apollo, laureate, to right, behind **Φ**.
 R **TAPANTINΩN.**, Eagle on fulmen, *wt. 34 grs., rare* [Pl. I] 1
- 22 **Tarentum**, B.C. 320. *N* Drachm, Head of Young Herakles in lion's skin, to right
 R **TARANTINΩN.**, Taras with trident, in biga to right, *wt. 65 $\frac{3}{4}$ grs., fine* [Pl. I] 1
- 23 **Tarentum**, B.C. 330-272. *N* Tetrobol, Head of Pallas in crested Corinthian helmet to right
 R Taras with trident in biga to right, below horses, a dolphin, *wt. 44 grs., very fine* [Pl. I] 1

16 M... 810 ... 400

Seif 26,

100f Melan
(Ready)

17 Cat-

6.17.6 Ready
Melan c/

18 25.10 Melan LR

19 5.10 Melan

20 25.10 LR x
25.10

21 3.5 Melan

22 8.2.6

8.2.6
The

23 Confine 8.2.6

6.12.6
Melan
R

2. 8 Sink ^{horse of 8.5 R (L15)} ²⁴
 RC / ^{Campan} ¹² ¹¹ ¹⁰ ⁹ ⁸ ⁷ ⁶ ⁵ ⁴ ³ ² ¹ ⁰ ¹ ² ³ ⁴ ⁵ ⁶ ⁷ ⁸ ⁹ ¹⁰ ¹¹ ¹² ¹³ ¹⁴ ¹⁵ ¹⁶ ¹⁷ ¹⁸ ¹⁹ ²⁰ ²¹ ²² ²³ ²⁴ ²⁵

2. 2 Whelan ¹²

£2.18 Sink ²⁶ ²⁷ ²⁸ ²⁹ ³⁰ ³¹ ³²

3. 3 Whelan ²⁷

RC

£3 Whelan ²⁸

RC /

8.17.6 Sink ²⁹ ³⁰ ³¹

6. 6 Ready ³⁰

2. 8 Whelan ³¹

RC /

1. 2 ³²

- 24 **Tarentum**, B.C. 330-272. *A* Sicilian Litra. Head of Young Herakles to right
 ⚭ **ΤΑΡΑΣ.**, Taras on dolphin, *wt.* 123 $\frac{3}{4}$ *grs.*, *fine* 1
- 25 **Tarentum**, B.C. 500-170. Didrachms (2), thick fabric, **ΤΑΡΑΣ.** (retrograde), Taras on dolphin to right, below, scallop shell, ⚭ Wheel of four spokes, *wt.* 125 $\frac{1}{2}$ *grs.* and 123 $\frac{1}{2}$ *grs.*, *both fine* 2
- 26 **Tarentum**, B.C. 500-173. *R* Didrachm, **ΤΑΡΑΣ.**, Taras on dolphin to left, with outstretched hands, below, an scallop shell border of dots
 ⚭ Archaic head (Taras *t*) within linear circle, *wt.* 122 *grs.*, *fine and scarce* 1
- 27 **Tarentum**, B.C. 470-460. *R* Didrachm, **ΤΑΡΑΣ.**, Taras seated on dolphin to left, below an scallop shell
 ⚭ **ΤΑΡΑΣ.** (retrograde) Taras *t* nude to waist, seated right, holding staff and kantharos, *wt.* 121 *grs.*, *fine* 1
- 28 **Tarentum**, B.C. 473-400. *R* Didrachm, **ΤΑΡΑΝΤΙΝΩΝ.**, Taras on dolphin, below scallop shell
 ⚭ Taras, nude to waist, seated left, holding kantharos and distaff, *wt.* 121 $\frac{1}{2}$ *grs.*, *fine* 1
- 29 **Tarentum**, B.C. 420-380. *R* Didrachms, Horseman to right in field **A. E.**; ⚭ **ΤΑΡΑΣ.**, Taras seated on dolphin to right, the left hand extended, *wt.* 121 *grs.* B.C. 302-281. Youthful rider crowning his horse, in field **ΣΑ.**, and below horse **ΦΙΛΙΑΡΧΟΣ.**; ⚭ **ΤΑΡΑΣ.**, Taras on dolphin to left, holding bunch of grapes, below **ΑΓΑ.**, *wt.* 123 *grs.*, *very fine* 2
- 30 **Tarentum**, B.C. 212-209. *R* Didrachm (*Class II, Hist. Num. p. 48*), Female head to left, wearing triple earring and necklace, the hair drawn back at sides and rolled over broad diadem
 ⚭ **ΑΤ.**, Youthful horseman to right crowning his horse, below a dolphin, *of fine style and very fine condition* [Pl. I] 1
 * * * From the Carrae collection.
- 31 **Tarentum**, B.C. 420-380. *R* Didrachms (3), Boy galloping to left; ⚭ Taras on dolphin to right, *wt.* 122 *grs.* Youthful rider crowning horse in front upright caduceus; ⚭ **ΤΑΡΑΣ.**, Taras on dolphin to right, left hand raised, below dolphin **A.**, *wt.* *grs.* B.C. 302-287. Youthful rider crowning his horse, above **ΣΑ.**, and under horse **ΑΡΕΘΩΝ.**; ⚭ **ΤΑΡΑΣ.** Taras seated on dolphin to left, holding a tripod, in field **ΓΑΥ.**, *wt.* 122 *grs.*, *fine* 3
- 32 **Tarentum**, B.C. 400-272. *R* Drachms (2), Head of Pallas to right, wearing crested helmet adorned with Scylla; ⚭ **ΤΑΡ.**, Owl on olive branch, in field **ΠΟΛΥ.**, *wt.* 49 *grs.* Another, B.C. 212-209. Youthful rider to left, crowning his horse, above **ΙΩ.**, and under the horse **ΣΩΓΕΝΗΣ.**; ⚭ Taras on dolphin, holding figure of Victory and cornucopia, *wt.* 53 $\frac{1}{2}$ *grs.*, *fine* 2

- 33 **Tarentum**, B.C. 212-209. *AR* Drachm, Horseman to right carrying palm branch and fillet; under horse **ΣΩΚΑΝΝΑΣ**; *℞* **ΤΑΡΑΣ**. Taras on dolphin to left holding Kantharos and trident in field an eagle, *wt.* 53½ *grs.* Diobol, B.C. 400-272. Head of Pallas left, in crested helmet adorned with wing; *℞* Herakles contending with lion, in field a bow, *wt.* 19½ *grs.* Litrae (2), *℞* and *℞* head of bridled horse, *wt.* 6½ *grs.* *℞* and *℞* Kantharos 4

LUCANIA.

- 34 **Heraclea**, 380-300. *AR* Didrachm, head of Pallas to right, wearing crested Athenian helmet adorned with scylla
℞ **ΗΡΑΚΛΗΙΩΝ**., Herakles contending with lion, in field **ΚΑΛ** and club, between the legs of Herakles an owl facing, *wt.* 117½ *grs.*, *fine style and condition* [Pl. I] 1
- 35 **Heraclea**, B.C. 380-300. *AR* Didrachm, Head of Pallas nearly facing, wearing triple crested helmet adorned with Scylla, to left monogram
℞ [**ΗΡΑΚ**]ΛΕΙΩΝ, Herakles standing facing, right hand resting on club; over the left arm he carries the lion's skin and in the hand a bow, to left flying Victory about to crown him; in field to right **ΦΙΛΟ**., *wt.* 119¼ *grs.*, *fine and scarce* 1
- 36 **Heraclea**, B.C. 380-300. *AR* Didrachm [**Η**]ΗΡΑΚΛΗΙΩΝ., Head of Pallas to right wearing crested Corinthian helmet adorned with Scylla, behind head **Κ**.
℞ **ΗΡΑΚΛΗΙΩΝ**., Herakles, naked, standing facing holding club downwards in right hand, in left hand he holds a bow, and over the arm hangs the lion's skin partially supported by a strap passing over shoulder, in field to left, a one-handled vase and **ΑΘΛ**., *wt.* 122 *grs.*, *very fine* 1
- 37 **Heraclea**, B.C. 432-380. *AR* Diobol, Head of Herakles wearing lion's skin, *℞* **ΞΗ**., Lion to right, *wt.* 18 *grs.* (*B. M. Guide*, pl. xv, 5), *fine*. Diobol, Head of Herakles, nearly facing, wearing lion's skin, to left, club; *℞* Herakles contending with lion, in field a club and between legs of Herakles **Φ**. *wt.* 16 *grs.*, *fine*; and another Head, of Pallas to right wearing crested helmet adorned with Scylla; *℞* Herakles and lion, on lion's back a bird, *wt.* 15 *grs.* 3
- 38 **Laus**, B.C. 500-450. *AR* Didrachm, **ΖΑΛ**., Bull looking back
℞ **ΖΑΛ**., Human headed bull to right, *wt.* 122 *grs.*, *rare* 1
- 39 **Metapontum**, first period, *circa* B.C. 550-480. *AR* Didrachm, **ΜΕ-ΤΑ**. (retrograde), Ear of corn in high relief the whole within dotted border
℞ Same type incuse (*Hist. Num. type of fig. 37*), *wt.* 123 *grs.*, *fine* 1

33

F. Hunt
Smith

34 New 1000 min, size 30 seeds
bought for unit 35.76

10 7.6
Read
)

Mean size of
of 40 seeds

35

F. S. Geltman
Rc

36

5.17.6
Whelan
(Rc)

37

3 Whelan

38 112/300, 1200, Mean of 2 seeds 3+1
best 39 9, rate for 83750

19
Geltman

39
Gr = 10 1/2 p

1.9 Whelan
Rc

173 mit Zimmig unter Aufsicht 40
- nun 29 Kundig
1.5 Jomy
Selten c/

Keine gut z. f. oben 41
Flechtwaren, v. H. 5.5
O'Hagan

23.1
Ready se mit T. H. 42
Kett. 26

£ 10.10 Ready 43

£ 20 Thelan 44
R c/

23.1
Se 10 x 10 45

Apron £ 12.12 fine
Carpenter 75 (23-24)
120/16 46

-16 Jomy

3.3 47
Thelan

1.1 48
Selten.

- 10 Metapontum, B.C. 550-480. R Didrachms (2) Compact fabric.
ΜΕΤΑ. to right of ear of corn, the whole within ornamental border: R incuse, *wt.* 118 *grs.*, *fine*; the second specimen similar, but bolder work, and not quite so well preserved. Tetrobol, B.C. 550-480, **ΜΕΤ.** to left of ear of corn in high relief, *wt.* 38 *grs.*
 Diobol, B.C. 550-480, **ΜΕΤΑ.** to right of ear of corn: R Bull's head facing, incuse, *wt.* 20½ *grs.*; and an Obol, same date, **ΜΕ.** ear of corn: R same type incuse, *wt.* 6 *grs.* 5
- 11 Metapontum, B.C. 480-400. R Didrachm, **ΜΕΤΑ.**, Ear of corn, symbol to right, a locust
 R Apollo, naked, standing, holding laurel branch, bow and arrow: to left an altar, *wt.* 120 *grs.*, *fine* [Pl. I] 1
- 12 Metapontum, B.C. 400-350. R Drachm (Period of finest art). Young male head laureate, with ram's horn and ear
 R [Μ]ΕΤΑ. Ear of corn, *wt.* 119 *grs.*, *fine* [Pl. I] 1
- 13 Metapontum, B.C. 400-350. R Didrachm. Head of Hygeia wearing earring and necklace, the hair turned up at back and bound by cord, the whole within wreath of olive
 R ΜΕ., Ear of corn, *wt.* 120½ *grs.*, *fine* [Pl. I] 1
- 14 Metapontum, B.C. 400-350. R. Female Dionysiac head to left wearing a broad diadem, fastened by bow at back of head, and ornamented with meander pattern, from which rises a row of ivy leaves, below neck ΣΡ.
 R ΜΕΤΑΠ., Ear of corn, *wt.* 121 *grs.* (Carrolli, *N.I.T.*, CLVII, 146), *very fine and rare in this condition* [Pl. I] 1
- 15 Metapontum, B.C. 350-330. R Tetrachm. Head of Leukippos to right, wearing helmet adorned with quadriga driven by Victory, behind head, forepart of lion and ΑΠΗ.
 R ΜΕΤΑΠΟΝΤΙΝΩΝ., Ear of Corn, to left a club and ΑΜΙ., *wt.* 241½ *grs.*, *very rare* 1
- 16 Metapontum, B.C. 350-330. R Didrachm, ΛΕΥΚ[ΙΠΠΟΣ.] Head of Leukippos in Corinthian helmet, behind head, a dog seated
 R ΜΕΤΑ., Ear of corn, to right, a bird and ΑΜ[Ι.], *wt.* 122 *grs.*, *fine* 1
- 17 Metapontum, B.C. 330-300. R Didrachm, Head of Demeter to left, wearing triple earring, necklace and wreath of corn leaves
 R ΜΕ[ΤΑ.], Ear of corn, to left tongs and ΑΘΑ., *wt.* 121 *grs.*: *back of head and portion of rev. have suffered from corrosion, otherwise very fine* 1
- 18 Metapontum, B.C. 350-300. R Didrachm, Head of Demeter to left, the hair turned up at back and decorated with ears and leaves of corn
 R ΜΕΤΑ., Ear of corn, to left, caduceus, *wt.* 118 *grs.*, *fine* 1

- 49 **Metapontum**, B.C. 300. **AR** Didrachm, Head of Demeter to right wearing single earring and plain necklet, the hair long and wreathed with ears and leaves of corn, in front of head **ΔΑΠ.** (?)
 ⚭ **ΜΕΤΑ.**, Ear of corn, to right a plough and **ΜΑΜ.** (?) *wt.* 122 *grs.*,
fine 1
- 50 **Posidonia**, B.C. 550-480. **AR** Stater, **ΠΟΜ.** (retrograde), Poseidon naked, with chlamys hanging loosely across his shoulders, wielding trident, the whole within dotted and scroll border
 ⚭ Same type incuse with legend and details in relief, *wt.* 116½ *grs.*,
fine 1
- 51 **Posidonia**, B.C. 550-480. **AR** Drachm similar in type to the Didrachm in preceding lot, *wt.* 57 *grs.* **AR** Didrachm, B.C. 480-400. **ΠΟΜΕΙ.** retrograde, Poseidon nude to right with chlamys hanging loosely over shoulders hurling trident, border of dots; ⚭ **ΠΟΜΕΙ.** retrograde, Bull to left, in exergue, **Ξ.**, *wt.* 124 *grs.* Diobol, same date, **ΠΟΜΕΙ.**, Poseidon as on preceding; ⚭ **ΠΟΣΕ.**, Bull to right, in front a plant and in the exergue a dolphin; and two Obols of similar type and date 5
- 52 **Posidonia**, B.C. 480-400. **AR** Didrachm, **ΠΟΣΕΙΔΑΝ.**, Poseidon nude with chlamys hanging loosely over shoulders wielding trident, in field, to left, a dolphin
 ⚭ **ΠΟΣΕΙΔΑΝΙ.**, Bull to left, in exergue a dolphin, *wt.* 124½ *grs.*,
very fine 1
- 53 **Sybaris**, B.C. 500. **AR** Didrachms (2), **ΜΥ.** retrograde, Bull with head reverted; ⚭ same type incuse but the letters not shewn, *wt.* 122½ *grs.*; the second specimen has the letters in the exergue, *wt.* 115½ *grs.* Tetrobol, B.C. 443, Head of Pallas to right; ⚭ **ΣΥΒΑΡΙ.**, Bull to right, in exergue a fish, *wt.* 35½ *grs.* 3
- 54 **Thurium**, B.C. 420-390. **AR** Didrachm, Head of Pallas in crested helmet decorated with olive wreath; ⚭ **ΘΟΥΡΙΩΝ.**, Bull to right, beaded exergual line and below, a fish, *wt.* 118½ *grs.*, *fine.* **AR** Diobol, B.C. 420-390, same type, but reading **ΘΟΥΡΙ.** and the bull is to the left 2
- 55 **Thurium**, B.C. 390-350. **AR** Tetradrachm, Head of Pallas to right wearing crested helmet adorned with Scylla, behind neck **Δ.**
 ⚭ **ΘΟΥΡΙΩΝ.**, Bull butting to right, in exergue a fish, *wt.* 236 *grs.*,
fine [Pl. I] 1
- 56 **Thurium**, B.C. 390-350. **AR** Tetradrachm, Head of Pallas in crested helmet adorned with Scylla
 ⚭ **ΘΟΥΡΙΩΝ.** - **ΕΥΦΑ.**, Bull butting to right, in exergue a thyrsos, *wt.* 245 *grs.*, *fine* 1

49

19 Egger

50 $\sqrt{4\frac{1}{2}}/60$
Maas (2.18 Jan)

J. 8

51

1.3. Heltma

52

Carprau f. 1

2.4

53

1. Nov 1791: $\sqrt{1.10}$ und

2.167

54

$\sqrt{4750}$

-19

55

versucht mit Ziff
 $\sqrt{50/50}$ $\sqrt{100}$ 1891.
in Koffer. 15. 16 die Gl. Zahl 220.
mit dem Kollackoff 50 Eith, 42

$\sqrt{3.5}$

55

$\sqrt{2}$ - $\sqrt{50/50}$

$\sqrt{12}$ - $\sqrt{16}$

57

£ 2

8.10 Ready

58

£ 6.15 Sprink

59

£ 1.11 Ready
Selman ✓

60

£ 2.2 Whelan

61

£ 4.12 Ready Spr ✓

62

£ 40.10 Sprink

63

£ 13 Whelan
Selman ✓

Nov 22
(£10+)
in light 575, in Capra 41/2
Cal - 1/50

- 57 **Thurium**, B.C. 390-350. \mathcal{R} Didrachm, Head of Pallas in crested helmet adorned with Scylla
 \mathcal{R} **ΘΟΥΡΙΩΝ.**, Bull butting to right, in exergue a fish, *wt.* 124 *grs.*,
fine 1
- 58 **Thurium**, B.C. 390-350. \mathcal{R} Didrachm, Head of Pallas to right wearing crested helmet adorned with Scylla. in front **E**.
 \mathcal{R} **ΘΟΥΡΙΩΝ.**, Bull butting to right, in exergue a fish, *wt.* 120 *grs.*,
very fine and of fine style [Pl. I] 1
- 59 **Thurium**, B.C. 390-350. Head of Pallas to right wearing crested helmet adorned with Scylla, behind neck **ΑΠ**.
 \mathcal{R} Bull butting to right, above **ΣΩ.**, in exergue lion bounding to right, *wt.* 123 *grs.*, *very fine* 1
- 60 **Velia**, B.C. 400. \mathcal{R} Drachm, Female head of transitional style, the hair turned up at back and bound by pearl bandeau and wearing necklace of pearls; \mathcal{R} **ΥΕΛΗ.**, Owl to right, in front olive branch and **E**.
wt. 62 $\frac{1}{4}$ *grs.*, *fine*. B.C. 540-400. \mathcal{R} Didrachm, Head of Pallas to left in crested helmet adorned with dolphin, on neck piece **Φ**; \mathcal{R} **ΥΕΛΗΤΩΝ.** (in exergue), Lion passant right, above **Φ - Ι** and trident, *wt.* 114 $\frac{1}{2}$ *grs.*, *very fine* 2
- 61 **Velia**, B.C. 400-268. \mathcal{R} Didrachms (2). Head of Pallas to right in crested helmet adorned with a griffin, in field **Δ**; \mathcal{R} **ΥΕΛΗ ΤΩΝ.** (in exergue), Lion passant right, above, **Φ - Ι** and pentagon, *wt.* 114 *grs.*, *very fine*. Head of Pallas as on preceding, behind neck **A**., and in front of neck **Φ**., \mathcal{R} **ΥΕΛΗΤΩΝ.**, Lion passant right above, **Ι - Φ** and dolphin, *wt.* 116 *grs.* Drachm, B.C. 430 - 400, Forepart of lion devouring prey, *rec.* Quadripartite incuse square, *wt.* 59 $\frac{1}{4}$ *grs.*, *very fine* 3
- 62 **Velia**, B.C. 400-268. \mathcal{R} Didrachm, Head of Pallas to right in crested helmet adorned with Pegasos
 \mathcal{R} **ΥΕΛΗΤΩΝ.**, Lion passant right, *wt.* 116 *grs.*, *very fine* 1

BRUTTIUM.

- 63 **Bruttii**, B.C. 282-203. \mathcal{A} Drachm (Attic), Head of Poseidon wearing plain diadem to left, behind, trident, beneath neck bucranium, the whole within dotted border
 \mathcal{R} **ΒΡΕΤΤΙΩΝ.** Amphitrite veiled, seated on sea horse to left, before her stands Eros drawing a bow, in field to right cornucopia, *wt.* 64 $\frac{1}{2}$ *grs.*, *very fine and rare* [Pl. I] 1
- 64 **Bruttii**, B.C. 282-203. \mathcal{A} Hemidrachm, Head of bearded Herakles to left, behind club
 \mathcal{R} **ΒΡΕΤΤΙΩΝ.**, Victory in biga, beneath horses, a coiled serpent, *wt.* 32 $\frac{3}{4}$ *grs.*, *very fine* [Pl. I] 1

- 65 **Bruttii**, B.C. 282-203. *AR* Octobol. Busts of the Dioskuri to right, behind heads a cornucopia
 R **BPETTIΩN.** (in exergue). The Dioskuri on horseback going to right, in field lance head with portion of shaft, *wt.* 86½ *grs.*, *very fine and rare* [Pl. I] 1
- 66 **Bruttii**, B.C. 282-203. *AR* Bust of winged Nike to right, behind, a club; R **BPETTIΩN.**, Naked male figure, horned, crowning himself, in field a rudder and Γ., *wt.* 69½ *grs.*, *very fine*. Tetrobol, B.C. 282-203., Head of Pallas in crested Corinthian helmet to right; R **BPETTIΩN.**, Eagle with extended wings to left, in field a rudder, *wt.* 38 *grs.*, *very fine and scarce* 2
- 67 **Caulonia**, B.C. 550-480. *AR* Stater, **KAVΛ.**, Apollo, nude, holding in his raised right hand a branch, and on his outstretched left arm a small running figure, who also carries a branch, in front a stag looking back, the whole within an ornamental border
 R Same type incuse, but inscription not shewn, *wt.* 129 *grs.*, *very fine* 1
- 68 **Caulonia**, B.C. 550-480. *AR* Stater, similar in type to the preceding, over the stag **O.**, *wt.* 120½ *grs.*, *very fine* 1
- 69 **Croton**, B.C. 550-420. *AR* Stater **ΟΦϙ.**, Tripod, crab to right, dentated pattern in exergue, the whole within broad dotted border
 R Same type incuse, *wt.* 121 *grs.*, *very fine* 1
- 70 **Croton**, B.C. 550-480. *AR* Stater, ϙ **PO.**, Tripod, dotted exergual line, the whole within a dotted border
 R Eagle flying, incuse, *wt.* 123½ *grs.*, *very fine* 1
- 71 **Croton**, B.C. 550-450. *AR* Stater of compact fabric, ϙ **PO.** retrograde to right of tripod; R Eagle flying, incuse, with details in relief, *wt.* 124½ *grs.*, *very fine* 1
- 72 **Croton**, B.C. 480-420. *AR* Stater, Eagle standing on stag's head, looking back
 R ϙ **PO.** Tripod with ivy leaf to left, *wt.* 123 *grs.*, *very fine* 1
- 73 **Croton**, *circa* 420. *AR* Stater, **KPOT.**, Head of Hera Lakinia nearly facing, with flowing hair, wearing necklacc, with amphoraic pendants, and stephanos, adorned with honeysuckle design in centre, and on either side, foreparts of Griffins
 R Herakles, nude, seated, left, on rock covered with the lion's skin, holding in right hand wine cup; in field above, his bow and club, *wt.* 122½ *grs.*, (*Carelli, N.L.V.T., CLXXXIV, 38*), *a charming coin in beautiful condition* [Pl. I] 1

65 \ -
Great Fair 400

£ 21.10 Ready

66

H
No 307

1.3

67

1891 177.50 112
12.50 - 12
1/4

2.3 Selt
(Rev)

68

3.17.6

69

17 Selt

70

17 Ready

71

1.4 Spring

72

3.2 Spink

Change 19 R

Gr Fair 310

Wool 1/2 10 +

Mellin's Food 1/2 10 +
Wool 1/2 10 + 40 R of 1

75 - Gr W
Ready

74

L 40 Ready
Spink c

more ^{10/100} £6 (- 18/)
Gr 20

50 Ready

Ministry of 9 75 R 75
more ^{8 70} 4.19 R. (E94)
Gr 2 Pull 46 95 72 8 5 2
76

B Spink Whelan c

Carfi £10'

77

A-

2-16 Four
Spink c

w. 78

3 - Seltman

Schuld 10/100 for 26
Pollen 31 hand 7 R 25

79

12 Whelan

Hopson fell into 5000 for 1890 1/4 unit 80
3000 for unit Ministry of 40/2 110/250
Pollen 99 R

25.2-6 Spink

Ministry 45 200 R 53
Pollen 510 B.C. note 7/2, 200 R 12

= 10
Gr c

more £6
Pollen 16 180
more £11 for 1/2 1/2

- 74 **Croton**, B.C. 420-390. \mathcal{R} Stater, Head of Hera Lakinia nearly facing wearing necklace and stephanos, the latter ornamented with honeysuckle pattern
 \mathcal{R} **ΚΡΟΤΩΝΙΑΤΑΣ.**, Herakles, nude, seated on rock covered with lion's skin, holding in right hand wine cup, he holds with left hand club by his side, and his bow rests against the rock, *wt. 120 grs., very fine* [Pl. I] 1
 * * * From the Smith collection.
- 75 **Croton**, B.C. 390. \mathcal{R} Stater, **ΚΡΟΤΩΝΙΑΤΑΣ.**, Head of Apollo laureate to right, the hair long and flowing
 \mathcal{R} The Infant Herakles seated on cushion strangling two serpents, *wt. 117 grs., a beautiful piece in perfect preservation* [Pl. I] 1
 * * * From the Smith collection.
- 76 **Croton and Sybaris**, before B.C. 510. \mathcal{R} Stater, $\mathcal{P}\mathcal{O}$. to left of tripod in plain border
 \mathcal{R} Bull looking back, the details in relief, *wt. 120 grs., fine and very rare* [Pl. I] 1
 * * * From the Carfrae collection.
- 77 **Locri Epizephiri**, B.C. 344-322. Staters (2) (Corinthian type), **ΛΟΚΡΩΝ.**, Helmeted head of Pallas to left
 \mathcal{R} Winged Pegasus to left, below, fulmen (one has the Pegasus bridled), *wt. 132 $\frac{1}{4}$ grs. and 132 grs., both very fine* 2
- 78 **Locri Epizephiri**, B.C. 326-300. \mathcal{R} Stater, **ΛΟΚΡΩΝ.**, Head of Zeus to left
 \mathcal{R} Eagle tearing hare, in field fulmen and monogram **ΑΡ**, *wt. 117 grs., very fine* 1
- 79 **Rhegium**, B.C. 480-466. \mathcal{R} Tetradrachm, Mule car to right, driven by bearded charioteer, in exergue olive leaf; \mathcal{R} **RECINON.** (retrograde), Hare running, *wt. 265 $\frac{3}{4}$ grs., fine*. Drachm, B.C. 494-480. Scalp of lion; \mathcal{R} **RECINON.**, Calf's head to left, *wt. 87 $\frac{1}{2}$ grs., fine*. Drachm, 480-466. Mule car; \mathcal{R} **RECINON.**, Hare running to right, *wt. 66 $\frac{1}{2}$ grs.* Obol, 480-466. **REC** (retrograde); \mathcal{R} Hare running to right, *wt. 14 $\frac{1}{2}$ grs., fine* 4
- 80 **Rhegium**, circa B.C. 466-415. Lion's head facing
 \mathcal{R} **RECINO.** (retrograde), Male figure seated, naked to waist, resting on staff, the whole in laurel wreath, *wt. 247 $\frac{1}{2}$ grs., fine* 1
- 81 **Rhegium**, B.C. 415-387. \mathcal{R} Tetradrachm, **PHGINON.**, Laureate head of Apollo to left, of ornate style, sprig of olive behind
 \mathcal{R} Lion's scalp within a dotted border, *wt. 267 grs., very fine and scarce* [Pl. I] 1
- 82 **Rhegium**, B.C. 415-387. \mathcal{R} Tetradrachm, **PHGINON.**, Laureate head of Apollo to right, behind spray of olive
 \mathcal{R} Lion's scalp facing, *wt. 265 grs., very fine* [Pl. I] 1

- 83 **Terina**, B.C. 440-400. \mathcal{R} Stater, **TEPINAION.**, Head of the Nymph Terina to right, hair bound with sphendone
 \mathcal{R} Winged Nike seated on square cippus, with small bird perched on her forefinger, *wt. 120½ grs., very fine* [Pl. I] 1
- 84 **Terina**, B.C. 400-388. \mathcal{R} Stater, **TEPINAION.**, Head of the Nymph Terina, richly ornate, with curled hair, triple earring and necklace
 \mathcal{R} Winged Nike seated on square cippus holding small bird, as on preceding piece, *wt. 115 grs., very fine* [Pl. I] 1

SICILY.

- 85 **Agrigentum**, B.C. 415-406. \mathcal{A} Hexas, **AKP.**, Eagle on summit of rock about to attack a serpent
 \mathcal{R} Crab, and below a dolphin, *wt. 19½ grs., very fine and rare* 1
- 86 **Agrigentum**, B.C. 415-406. \mathcal{A} Hexas, *obr.* **AKP.**, Eagle about to attack serpent, beneath, marks of value
 \mathcal{R} Crab, beneath, magistrate's name, **ΣΙΛΑΝΟΣ.**, *wt. 20 grs., very fine and rare* 1
- 87 **Agrigentum**, B.C. 472-415. \mathcal{R} Tetradrachm, **AKRACANTOS.**, Eagle to left
 \mathcal{R} Crab, with double volute beneath, *wt. 262 grs., very fine* 1
- 88 **Agrigentum**, B.C. 415-406. \mathcal{R} Tetradrachm, **AKRAGANTINON.**, Eagle with wings spread, standing to left on supine hare and about to devour it, supporting the hare a rock, on which, a conch and scallop shell
 \mathcal{R} Crab and broad sea fish with open mouth, on either side of crab an scallop shell and conch, *wt. 270½ grs., very fine and rare* [Pl. I] 1
- 89 **Camarina** (or **Catana**), *circa* B.C. 415-403. \mathcal{A} , Head of Pallas to right, wearing crested Athenian helmet adorned with hippocamp
 \mathcal{R} **KA.**, between two olive leaves with berries, *wt. 18 grs., very fine and rare* [Pl. II] 1
- 90 **Camarina**, B.C. 461-405. \mathcal{R} Didrachm, Corinthian helmet on round shield
 \mathcal{R} **KAM[API].**, Dwarf palm with fruit, between two greaves, *wt. 128½ grs., in good condition and rare* 1
- 91 **Camarina**, B.C. 461-405. \mathcal{R} Tetradrachm, Head of Herakles wearing lion's skin to left
 \mathcal{R} Quadriga driven to right by Pallas, above, flying Nike about to crown charioteer, in exergue two amphorae, and on the exergual line **ΕΞΑΚΕΣΤΙΔΑΣ.**, *wt. 263 grs., fine, but the surface is somewhat rough, rare* [Pl. I] 1

83 1/10/15

£ 17.15 Ready

35.10 Melan

84

85

4.12.6 Eltm

86

2. Spink

87

£ 52.6

88

at Devon 400 M. for Sprinkler
Fall 700 ft. low from
Oriskany

55 = Ready
Whelan

89

1 - M -
Cat -

9.17.6 Ready

90

1 - M -
Cat -

13.12.6
Whelan

91

Remains of the *Megascops* cat...
In 250 base 3 in the
Cafrae 11/1, correct; 2-6 1/2
in 400, with 1/2

5. Eltm.

£4.10 Whelan

£23 Whelan
Spink & C

£17.15 Whelan
R & C

Handwritten notes
£3.10 Whelan

£8 Whelan

1.10 Fou

F- Whelan

2.7 Spink & C

£3-

Whelan & Co 92
16/1/50

Cash 93

More get Spink & C out
£22 (Spink) 16/4/5
2/10/50 9-500
16

94

16/7/94 95

400 96
Cash of Whelan - 16/7/94

97

98

99

100

- 92 **Catana** (after the Restoration), B.C. 461-415. AR Tetradrachm, **KATANAION**., Laureate head of Apollo to right, the hair at back waved and turned up under the tie of wreath
 R Quadriga of walking horses to right, *wt.* 266½ *grs.*, *very fine* 1
- 93 **Catana**, B.C. 415-403. AR Tetradrachm, Head of Apollo three-quarter face to left, at right side signature of the artist **ΗΡΑΚΛΕΙΔΑΣ**., within dotted border
 R Quadriga, Victory erect, crowning charioteer, in exergue **KATANAION**. and below a fish (*B. M. Cat. no.* 32), *wt.* 265 *grs.*, *very fine and rare* [Pl. I] 1
 . From the Carfrae Collection.
- 94 **Catana**, B.C. 461-415, after the Restoration. AR Tetradrachm, **KATANAION**., Young male head with short hair laureate (perhaps the river god Amenaueus), behind olive leaf with two berries
 R Quadriga going to right, above Nike flying right carrying fillet, in exergue a bird flying, *wt.* 267 *grs.*, *very fine* [Pl. II] 1
- 95 **Eryx**, B.C. 480-415. AR Tetradrachm, Aphrodite seated to left holding a dove, in front stands Eros with uplifted hands
 R **ΕΡΥΚΑΙΤΙΒ**., retrograde on tablet, Hound going to right, behind him three stalks of corn, *wt.* 264 *grs.*, *fine and excessively rare* [Pl. II.] 1
 . From the Duca di Tagliaria find, and hitherto only published by Salinas.
- 96 **Gela**, B.C. 415-405. A [Σ]ΩΣΙΠΟΛΙΣ., Female head to left wearing necklace and sphendone
 R **ΓΕΛΑΣ**., Forepart of man-headed bull to left, *wt.* 16¾ *grs.*, *very fine and rare* 1
- 97 **Gela**, B.C. before 466. AR Tetradrachm, **ΓΕΛΑΣ**. in a line above, fore-part of man-headed bull (river Gelas)
 R Quadriga, horses crowned by flying Nike, *wt.* 266½ *grs.*, *very fine* 1
- 98 **Gela**, B.C. 466-415. AR Tetradrachm., **ΓΕΛΑΣ**. around fore-part of man-headed bull (river Gelas)
 R Quadriga, the horses crowned by flying Nike, *wt.* 266 *grs.*, *very fine* [Pl. II] 1
- 99 **Gela**, B.C. 466-415, early fine style. AR Tetradrachm, **ΓΕΛΑΣ**., Forepart of man-headed bull to right
 R Quadriga going to left, above Victory flying to left about to crown the horses, *wt.* 268½ *grs.*, *very fine* 1
- 100 **Gela**, B.C. 400. AR Tetradrachm, traces of legend, fore-part of man-headed bull of fine style to right
 R Quadriga to right, above flying Victory about to crown horses, in exergue, honeysuckle design with volutes, *wt.* 265 *grs.*, *very fine* 1

- 101 **Heraclea-Minoa**, B.C. 409-241. *AR* Tetradrachm, Head of Persephone, copied from the coins of Syracuse, wearing necklace and earring, and crowned with corn leaves, around, four dolphins
℞ Quadriga to right, horses galloping, the charioteer crowned by flying Nike, in exergue Punic legend (*Resh Mellarth*) (*B. M. Cat., Sicily, p. 251, no. 6*), *wt. 265½ grs., very fine and scarce* [Pl. II] 1
- 102 **Himera**, before circa B.C. 482. *AR* Drachms (2) (a) Cock to left, within dotted border; *℞* Mill sail incuse, *wt. 81 grs.* (b) **HIM.**, Cock to right, in field a locust, the whole within dotted border; *℞* Mill sail incuse, *wt. 87½ grs., both very fine* 2
- 103 **Himera** (under Theron and Thrasydacus), B.C. 181-467. *AR* Didrachm, **HIMERA.**, Cock to left
℞ Crab, *wt. 134 grs., very fine and scarce* 1
- 104 **Himera**, B.C. 472-415. *AR* Tetradrachm, Nymph Himera sacrificing at altar, behind her, Silenus bathing under a fountain, which issues from a lion's head, above, a grain of corn
℞ **IMEPAION.**, (retrograde) and cock in exergue, Quadriga to left, charioteer crowned by Nike, *wt. 259¼ grs., in moderate condition* 1
- 105 **Leontini**, circa B.C. 500-466. *AR* Tetradrachm, Quadriga going slowly to right, above Nike crowning horses
℞ **ΛEONTINON.**, large lettering, Lion's head, with open jaw, around, four corn grains, *wt. 264 grs., fine* 1
- 106 **Leontini**, B.C. 500-466. *AR* Didrachm, **ΛEONTINON.**, Lion's head to right, around four grains of corn
℞ Horseman cantering to right, *wt. 134 grs., very fine* [Pl. II] 1
- 107 **Leontini**, B.C. 466-422. *AR* Tetradrachm, Laureate head of Apollo to right, border of dots
℞ **ΛEONTINON.** retrograde, Lion's head, open jaws, to right, around four corn grains, *wt. 264½ grs., very fine* 1
- 108 **Leontini**, B.C. 466-422, early fine style. *AR* Tetradrachm, Laureate head of Apollo, ivy plant behind
℞ **ΛEONTINON.**, Lion's head with open jaws to right, in field three grains of corn, and below a fish, *wt. 268 grs., fine* [Pl. II] 1
- 109 **Messana**, circa B.C. 493-480. *AR* Attic Tetradrachm (struck under Anaxilas), Lion's head facing, within dotted border
℞ **MESSENION.**, Calf's head to left within dotted border, *wt. 269½ grs., fine and rare* [Pl. II] 1
- 110 **Messana**, circa B.C. 480. *AR* Tetradrachm, Biga of mules driven to right by seated charioteer, in exergue olive leaf
℞ **MESSENION** (retrograde), Hare running to right, *wt. 263½ grs., fine and scarce* 1

101 description of Lobb
Caprae £ 5.5

£ 5.5

102 176 f 110 117th lesson
manuscript

7.17.6

Whelan
Spink

103 :

£ 16 Jony

104 Brown War. my Phya
to Philip the age of 150 had &c
13 v. Caprae, Linn. £ 6 0

£ 3. 3. Linn.

105

1.7 Ready

106 35/20

£ 5.7.6
Spink

107

£ 1. 8. Spink

108 Spain

11.5 Whelan

109 Brown ge. W. M. M. and probably very dark (12)
183/272. 41 2

23.10 Whelan
(Ready)

£ 1. 1

£ 9.12. Ready

£ 6.12. Whelan

£ 3.7.6 Ready

£ 2-2

£ 15.5 Whelan

£ 10.5 Whelan

£ 15.15

14.59 pinks

£ 4.6 Ready

Min 30 R. 111

Min 20 R. 112

113

Min 20 R. 114
100

Cat - 115
Min 750 R.

116
Cat -

Bumb=21
Min 20 R. 117
Bill 375, 285, 8.20

Min 20 R. 118
Bill 375

Min 12 R. (£11.7) 119
Bill=375
Min=280

- 111 **Messana**, circa B.C. 480. —R Didrachm, Biga of mules to right, driven by male charioteer, border of dots and dotted exergue line
 ⚭ **MESSENION.**, Hare running to right, *wt.* 129 *grs.*, in very excellent condition and very rare, no specimen of the Didrachm is given in *Historia Numorum* or in *British Museum Catalogue* [Pl. II] 1
- 112 **Messana**, B.C. 480-420. —R Tetradrachm, **ΜΕΣΣΑΝΙΟΝ.**, Hare, beneath which, dolphin
 ⚭ Biga drawn by mules; Nike crowning mules, in exergue, olive leaf and two berries, *wt.* 264½ *grs.*, very fine [Pl. II] 1
- 113 **Messana**, B.C. 420. —R Tetradrachm, **ΜΕΣΣΑΝΙΟΝ.**, Messana in mule car to right, in exergue, two dolphins facing, dotted border
 ⚭ **ΜΕΣΣΑΝΙΟΝ**, Hare to right; below dolphin, *wt.* 263 *grs.*, very fine 1
- 114 **Morgantia**, before circa B.C. 480. —R Drachm, Bearded head (Zeus?), with taenia, to right, border of dots
 ⚭ **MORGANTION.**, Ear of corn or barley, *wt.* 63 *grs.*, fine and excessively rare, presumably unpublished, a specimen similar is quoted in the *San Angelo Catalogue*, No. 7998 [Pl. II] 1
- 115 **Motya** (period of transition). —R Tetradrachm, Head of Arethusa (?) to left (as on the coins of Syracuse by *Kimou*), wearing broad diadem and hair in net, around four dolphins
 ⚭ Crab, *wt.* 263½ *grs.*, in very good state and of great rarity, see *Salinas (Account of West Sicilian finds)*, *Tav.* XVII, 18 1
- 116 **Motya**, B.C. 420-397. —R Didrachm, Head of Nymph, hair waved and drawn back at sides, and bound by cord passing three times around; in field, two dolphins
 ⚭ Youth seated sideways on horse prancing to left, *wt.* 129 *grs.*, fine and very rare 1
- 117 **Naxos**, B.C. 461-415. —R Tetradrachm, Head of bearded Dionysus, crowned with ivy, of early style
 ⚭ **NAXION.**, Naked Silenus with pointed ears and horse's tail, seated on the ground with a wine cup in his hand, *wt.* 262 *grs.*, fine and rare [Pl. II] 1
- 118 **Naxos**, B.C. 461-415. —R Drachm, Head of Dionysos, of early style, wearing wreath of ivy, hair slightly turned up at back, beard long
 ⚭ **NAXION.**, Bearded Silenos seated on ground holding kantharos, border of dots, *wt.* 66½ *grs.*, extremely fine and rare in this condition [Pl. II] 1
- 119 **Naxos**, B.C. 415-403. —R Tetradrachm, Head of Dionysos bearded, to right, the hair bound by broad diadem ornamented with ivy wreath
 ⚭ **ΝΑΞΙΟΝ.**, Silenos seated on ground, from which a vine springs, holding thyrsos and kantharos, *wt.* 264 *grs.*, very fine and rare [Pl. II] 1

- 120 **Naxos**, B.C. 415-403. *AR* Didrachm, **ΝΑΞΙΩΝ.**, Laureate head of Apollo to right, behind, laurel leaf with berry, under neck a pellet
℞ Silenos seated with thyrsos and kantharos, similar to last, in field to right, priapic term, *wt.* 129½ *grs.*, *very fine and rare* [Pl. II] 1
- 121 **Segesta**, B.C. 500-480. *AR* Didrachms (2) (a) Head of Nymph Segesta of archaic style, hair turned up behind; *℞* **ΣΑΓΕΣΤΑ ΞΙΒ.**, Dog to right, *wt.* 130 *grs.*, *fine* (*B. M. Cat.*, no. 17); (b) 480-415, Head of Nymph Segesta wearing diadem, hair turned up at back; *℞* Dog to right, *wt.* 134½ *grs.*, *fine* 2
- 122 **Selinus**, B.C. circa 466. *AR* Didrachms (3) Wild parsley leaf; *℞* Incuse square variously divided, *wt.* averaging 133 *grs.* Obols (2). One with parsley leaf on either side, *wt.* 17¼ *grs.*; the other, later, Seated nymph seizing snake; *℞* **ΣΕΛΙΝΟΕΣ.**, Man-headed bull to right, in exergue a fish, *wt.* 10 *grs.* 5
- 123 **Selinus**, B.C. 466-415. *AR* Tetradrachm, **ΣΕΛΙΝΟΣ.** Young river-god Selinus sacrificing at altar, before which is a cock, indicating it as sacred to Asklepios, in the left hand of Selinus is the lustral branch, behind him, a selinon-leaf and an image of a bull standing on a base
℞ **ΣΕΛΙΝΟΝΤΙΟΝ.** Apollo and Artemis in quadriga, Apollo discharging arrows, in exergue, grain of corn, *wt.* 269 *grs.*, *very fine* [Pl. II] 1
- 124 **Selinus**, B.C. 466-415. *AR* Didrachm, **ΣΕΛΙΝΟΝΤΙΟΝ.** Herakles contending with a wild bull which he seizes by the horn and is about to strike with his club
℞ **HY**∨**ΑΣ.** River Hypsas sacrificing before an altar, around which a serpent twines. He holds branch and patera; behind him is a stork and in the field a parsley leaf, *wt.* 133 *grs.*, *fine and scarce* 1
- 125 **Syracuse** before B.C. 500. *AR* Tetradrachm, **ΣΥΡΑ.** Slow Quadriga to right; border of dots
℞ Incuse square divided into four parts, in the centre the head of a nymph or goddess, of archaic style, *wt.* 262¾ *grs.*, *very fine and rare* [Pl. II] 1
- 126 **Syracuse**, before B.C. 500. *AR* Tetradrachm, **ΣΥΡΑΦΟ-ΣΙΟΝ** in two lines, slow quadriga to right; border of dots
℞ Incuse square divided into four parts, in the centre the head of a nymph or goddess, of archaic style, *wt.* 265½ *grs.*, *very fine and rare* 1
- 127 **Syracuse**, B.C. 500-478. *AR* Didrachm, **ΣΥΡΑΦΟΣΙΟΝ.** Female head of early style, hair delineated by dots, surrounded by dolphins
℞ Man riding one horse and leading a second, *wt.* 133 *grs.*, *very fine and scarce* [Pl. II] 1

120 \ Martin ...
Graham ...

£ 35

121 100 ...
...

£ 5 12

122 \ 20/50

1.10 Egger

123 ...
...

£ 1.4 Sprink

124 ...
B.120 ...
Gr 20, 140

£ 3.126
Ready

125 ...
...

9.15 Ready

126 "

£ 8.5 Egger

127 ...
...

14.5

#23 - Spink

128

4.10 Spink

129

2.16 Whelan

130

5.15 Spink

131

2.4 Whelan

132

2.7 Whelan

133

7.5 Ready
Spink

134

- 128 **Syracuse**, B.C. 485-478. AR Tetradrachm, **ΣΥΡΑΣΙΟΝ**.,
Female head surrounded by four dolphins, to right, the hair is
confined by plain bandeau, the portion over forehead delineated by
dotted lines, the remainder by cross hatched lines
R **ΣΥΡΑΣ** (in exergue), Quadriga driven by male charioteer to left,
above winged Nike flying to right, about to crown the charioteer,
border of dots, *wt.* 267 $\frac{3}{4}$ *grs.*, *fine and scarce* [Pl. II] 1
- 129 **Syracuse**, circa B.C. 480. AR Tetradrachm, Head of Goddess to right
surrounded by dolphins, she wears necklace of pearls; the hair is
delineated by dots and is turned up at back, the ends passing under
beaded cord
R Quadriga to right, above Nike flying to right, about to crown the
horses (*compare Head, pl. I, 4*), *wt.* 269 *grs.*, *very fine* 1
- 130 **Syracuse**, B.C. 485-478. AR Tetradrachm, **ΣΥΡΑΚΟΣΙΟΝ**.,
Female head of somewhat early style, the hair over brow delineated
by dots, the remainder by lines descending below truncation,
confined by bandeau of pearls
R Quadriga going at walking pace to right, above horses flying Nike,
wt. 267 $\frac{1}{2}$ *grs.*, *very fine* 1
- 131 **Syracuse**, B.C. 479-466. AR Tetradrachm, **ΣΥ - ΡΑΚΟΣΙΟΝ**.,
Female head to right wearing earring and necklace, hair waved at
sides, turned up at back, the extreme ends passing over pearl ban-
deau; around, four dolphins
R Quadriga to right, above, Nike flying right with fillet; in exergue,
pistrix (*Head, pl. II, 1*), *wt.* 267 $\frac{1}{2}$ *grs.*, *fine* 1
- 132 **Syracuse**, B.C. 479-466. AR Tetradrachm, **ΣΥΡΑΚΟΣ-ΙΟΝ**., Fe-
male head to right wearing earring and necklace, hair waved at sides,
turned up at back and held by plain bandeau, around, four dolphins
R Quadriga to right, above, Nike flying right, about to crown the
horses; in exergue, pistrix, *wt.* 266 $\frac{1}{2}$ *grs.*, *fine* 1
- 133 **Syracuse**, B.C. 479-466. AR Tetradrachm, **ΣΥΡΑΚΟΣΙΟΝ**.,
Female head to right, wearing earring and necklace, the hair waved
at sides and bound with cord passing once round the head and twice
round the back hair; around, four dolphins
R Quadriga going slowly to right, above, Nike flying left, about to crown
charioteer; in exergue, pistrix (*Head, pl. II, 6*), *wt.* 266 *grs.*, *fine* 1
- 134 **Syracuse**, B.C. 479-466. AR Tetradrachm, **ΣΥΡΑΚΟΣΙΟΝ**.,
Female head to right wearing earring and necklace with pendant,
hair bound with a double cord passing three times round head and
once round back hair, which descends to line of truncation, around,
four dolphins
R Quadriga going slowly to right, the charioteer holds a long goad
in right hand and the reins in both, above, Nike flying right, about
to crown horses (*Head, pl. II, 10*), *wt.* 266 $\frac{1}{4}$ *grs.*, *very fine* [Pl. II] 1

SECOND DAY'S SALE.

(SYRACUSE—*continued*).

- LOT
- 135 **Syracuse**, B.C. 479-466. **R** Tetradrachm, **ΣΥΡΑΚΟΣΙ - ΟΝ.**, Female head to right, wearing earring and necklace, the hair waved at sides and bound by band of pearls, the back portion coiled, around, four dolphins
 R Quadriga driven by female charioteer to right, above, horses, Nike flying right; in exergue, pistrix (*Head, pl. II, 7*), *wt. 268 grs., very fine* [Pl. II] 1
- 136 **Syracuse**, B.C. 479-466. **R** Tetradrachm, **ΣΥΡΑΚΟΣΙΟΝ.**, Female head to right wearing earring and necklace, the hair waved, the ends turned up at back and confined by beaded cord
 R Quadriga to right, above, Nike flying right, about to crown the horses, in exergue, pistrix (*Head, pl. II, 9*), *wt. 267 grs., fine* 1
- 137 **Syracuse**, B.C. 466-406. **A**. **ΣΥΡΑ.**, Head of young Herakles clad in lion's skin
 R **Σ.Υ.Ρ.Α** in the angles of quadripartite incuse square with female head in circular indent in centre (*Head, pl. III, 9*), *wt. 17½ grs., very fine* 1
- 138 **Syracuse**, B.C. 466-406. **A**. **ΣΥΡΑ.**, Head of Nymph to right, the hair blown back, wearing necklet with pendant bulla
 R Trident head, with volutes between prongs and on either side of socket, within incuse square, *unpublished, wt. 21¼ grs., very fine style and condition, extremely rare* [Pl. II] 1
- 139 **Syracuse**, 466-406. **A**. **ΣΥΡΑ.** (retrograde), Head of Pallas left, wearing crested Athenian helmet
 R Aegis with Gorgon head (*Head, pl. III, 10*), *wt. 10¼ grs., very fine* [Pl. II] 1
- 140 **Syracuse**, B.C. 466-406. **R**. **ΣΥΡΑΚΟΣΙΟΝ.**, Female head to left, wearing earring and plain necklet, the hair waved and bound with cord wound five times round the hair, which is formed into a kind of chignon, leaving loose curls on crown of the head and at back of neck; around, four dolphins
 R Quadriga going slowly to right, driven by female charioteer who holds goad, above, Nike with wreath, about to crown horses, in exergue, a locust (*Head, pl. III, 6*) (*B. M. Cat., no. 125*), *wt. 267 grs., very fine and a scarce type* [Pl. II] 1

135

6.17.6 Ready

136

3.12 Ready

137 In. 19 Ref Fdc. 3.12.6 Spink

~~138 In. 19 Ref
Cat - 3.12.6~~

139 In. 19 Ref 2-17-6 Ready
che 3 2 1/2 hrs glass

140 Brew of 500 L.
mit 2 Hoffmannstein
mit 100 g
Nov. 2.2.6 R £ 40 Spink
Whelan

£ 20 Sprink

141
Brian subgrout cat.
185 Prof.
1 Charles Arch. 180)
Gr granite/pavement
Waste up to the £ 5.11 Prof

£23.10 Whelan

142
Pavement open Pignone
in Aug 88. Subb. 29
Mentim' bank of EY ge 29 Prof.
Waste up to the £ 3.15 Prof
Ca 143

£19 Whelan
(Spr. c/

£ 15 Whelan

144

£ 11 Whelan

145

146
1920 unit 147 Prof.
£ 108, 2700 (1900) 182 Prof.
on Ectola strip with £ 1700
1900 by Prof

- 111 **Syracuse**, B.C. 466-406. \mathcal{R} Tetradrachm by Eumenos, signed-
ΣΥΡΑΚΟΣΙΟΝ. (above head), Female head to left, wearing
 earring and necklace, the hair waved on brow and turned up at
 back, beneath neck **ΕΥΜΗΝΟΥ**., around, four dolphins
 \mathcal{R} Quadriga to left, horses in high action, above flying Nike about to
 crown charioteer, under horses a crane, and in the exergue a fish
 swimming left, followed by a dolphin (*B. M. Cat. no. 141*), *wt.*
266 grs., *G. very fine*, the \mathcal{R} *not so good*, *due in a measure to faulty*
striking [Pl. II] 1
- 142 **Syracuse**, B.C. 466-406. \mathcal{R} Tetradrachm, by Eumenos, signed,
ΣΥΡΑΚΟΣΙΟΝ., Female head, of charming style, to left,
 wearing earring and necklace, the hair turned up at back and light
 curls on forehead, under neck **ΕΥΜΗ**., and behind head **ΝΟΥ**.,
 around four dolphins
 \mathcal{R} Quadriga going rapidly to left, horses in high action, above flying
 Nike, with untied wreath, about to crown charioteer, in exergue
 . **ΕΥΜΗΝΟΥ**. (*B. M. Cat. 144*), *wt.* $267\frac{3}{4}$ *grs.*, *very fine* [Pl. III] 1
- 143 **Syracuse**, B.C. 466-406. \mathcal{R} Tetradrachm, by Eukleides and
 Eumenos, signed, **ΣΥΡ[ΑΚΣΙΟΝ]**., Female head, to left, wearing
 earring and necklace, the hair rolled at sides and turned up at back,
 in front of neck a diptych (with loop for suspension), on the tablets
 of which ^{ΕΥΚΛΑ}_{ΕΙΔΑ}, around, four dolphins
 \mathcal{R} Quadriga to left, &c., as on the preceding piece, in exergue
ΕΥΜΗΝΟΥ. (*B. M. Cat. 193*), *wt.* $26\frac{1}{4}$ *grs.*, *very fine and rare*
 [Pl. III] 1
- 144 **Syracuse**, B.C. 466-406. \mathcal{R} Tetradrachm, **ΣΥΡΑΚΟΣ**., Female
 head wearing earring and plain necklace, the hair waved at sides
 and bound by a cord passing round three times, the back hair
 arranged in a plaited knot at back, around four dolphins
 \mathcal{R} Quadriga to right, above Nike flying to right, about to crown
 horses (*Head, pl. III, 4*), *wt.* 267 *grs.*, *fine* 1
- 145 **Syracuse**, B.C. 466-406. \mathcal{R} Tetradrachm, by Eukleides, [**Σ**]ΥΡΑΚΟ
 [**ΣΙΟΝ**]., Female head to left, wearing earring and necklace, the
 hair bound with sphendone, over which several tresses fly back,
 around four dolphins
 \mathcal{R} Quadriga to left, horses prancing, above Nike flying right, about to
 crown charioteer, in exergue dolphin (*Head, pl. IV, 5*), (*B. M. Cat.*
195), *wt.* $265\frac{3}{4}$ *grs.*, *fine and scarce* [Pl. III] 1
- 146 **Syracuse**, B.C. 405-345. \mathcal{A} Piece of 100 Litra or Double Dek-
 drachm (by Euanetos), **ΣΥΡΑΚΟΣΙΩΝ**., Head of goddess to
 left wearing sphendone ornamented with stars, single drop ear-ring
 and necklace, behind neck signature of artist, **ΕΥΑ[ΙΝΕΤΟΣ]**.
 \mathcal{R} Hercules and lion, *wt.* $89\frac{1}{2}$ *grs.*, *fine and rare* [Pl. III] 1

- 147 **Syracuse**, B.C. 405-345. *V* Piece of 100 Litra or Double Dekadrachm, [**ΣΥΡ**]ΑΚΟΣΙΟΝ., Head of goddess to left, wearing triple earring and necklace, hair in sakkos decorated with stars, behind neck a star
 R Hercules and lion, *wt.* 90 *grs.*, *very fine and rare* [Pl. III] 1
- 148 **Syracuse**, B.C. 405-345. *V* Piece of 50 Litra or Golden Dekadrachm, **ΕΥΡΑΚΟΣΙΩΝ.**, Young male head (the River Anapus ?) to left
 R [**ΣΥ**]ΡΑΚΟΣΙ[ΩΝ]. upon a band, free horse prancing to right, the whole within a shallow incuse, *wt.* 44½ *grs.*, *fine* 1
- 149 **Syracuse**, B.C. 405-345. *V* Piece of 50 Litra, or Golden Dekadrachm, **ΣΥΡΑ.** Young male head (the river Anapus ?) to left, behind head corn-grain
 R [**ΣΥ**]ΡΑΚΟΣΙΩ[Ν]. upon a band, free horse prancing to right, whole within shallow incuse, *wt.* 44½ *grs.*, *very fine and rare* [Pl. III] 1
- 150 **Syracuse**, B.C. 405-335. *R* Dekadrachm or Medallion by Euainetos, signed, **ΣΥΡΑΚΟΣΙΩΝ.**, Head of Persephone to left, wearing earring and necklace, hair turned up at back, arranged in wavy curls and bound with wreath of corn leaves, around, four dolphins, and below the dolphin, under neck, **ΕΥΑΙΝΕΤΟΥ.**
 R Quadriga driven to left, horses in high action, above flying Nike about to crown charioteer, in exergue, suit of defensive armour, *wt.* 663 *grs.*, *very fine* [Pl. III] 1
- 151 **Syracuse**. B.C. 405-335. *R* Dekadrachm by Euainetos, without signature, **ΣΥΡΑΚΟΣΙΩΝ.**, Head of Persephone to left wearing triple earring, necklace and wreath of corn leaves, in front of neck *r* and behind an escallop shell
 R Quadriga driven to left, horses in high action, above, flying Victory about to crown charioteer, in exergue, suit of defensive armour, *wt.* 669 *grs.*, *a fine and exceedingly well spread medallion* [Pl. III] 1
- 152 **Syracuse**. B.C. 405-345. *R* Dekadrachm or Medallion by Kimon, **ΣΥΚΑΚΟΣΙΩ.**, Female head Arethusa ? hair in net, and wearing broad bandeau ; around, four dolphins, on the one immediately below neck the signature of the artist in full, **ΚΙΜΩΝ.**
 R Quadriga driven to left, the horses in high action, above flying Victory about to crown charioteer, in exergue, suit of defensive armour, cuirass, greaves, helmet, &c., under cuirass **ΑΘΛΑ.**, signature of artist **ΚΙΜΩΝ.** on exergual line, *wt.* 657 *grs.*, *very fine condition* [Pl. III] 1
- 153 **Syracuse**. B.C. 415-404, **ΑΡΕΘΟΣΑ.** Head of Arethusa, nearly facing ; wearing the necklaces, upper one plain, the lower formed of pearls, dolphins darting in and out among her flowing locks. On her diadem traces of the artist's name **ΚΙΜΩΝ.**
 R **ΣΥΡΑΚΟΣΙΩΝ.**, Quadriga, horses prancing, Nike alighting on

147 ¹⁸⁹¹ cap 1000. 72 e, 1000 p. 46 £ 61. Ready

148 Main 140 Ref. 1000 p. 310. cap. £ 6
Gr. open top 62
No 903 300

149 New 1000 120 Ready £ 16 Spink
Whelan

150 shunt on grid of 12 in
Cap. 1000 Ref

151 New 1000 230 Ref £ 41
Whelan

152 No 2 Tan. £ 81. 10 Whelan
1600, 2350 Ref
Cap. 1000 Ref

153 ~~Main 1000 Ref 1800 Ref total 1000~~ Cap
New £ 25 cap. 1000 Ref 1100 Ref Sw
1. 1. 150 £ 52 Ready

157

£ 64 Whelan
(Spink)

154
Municipal of
8000 of sold
in 1900
cost. \$10 per
per acre.

£ 21.5 Mc. Lean

155

£ 25 Mc Lean
Seltman

156
On Clark Sup. of - Jan
530 per

6 £ Spink

157
Municipal Property

3 £ 18 Egger

158

£ 18 Seltman

159
Municipal Property
per acre 1901
in 1901

£ 9.5 Spink

160
cost - \$ 100 per

£ 3 Whelan

161

- their heads, is about to crown the charioteer, the horses have overturned the meta, and the driver looks back as if at a rival chariot close behind him: in exergue, ear of barley; *wt.* 258 *grs.*, *fine and excessively rare, a variety of the specimen in the British Museum*, (No. 208) [Pl. III] 1
- 154 **Syracuse.** B.C. 415-401. *AR* Tetradrachm by Kimon, signed, Head of Arethusa nearly full face, inclined to the left, wearing two necklaces, the hair flowing in loose tresses with dolphins swimming among the locks; across her forehead, ampyx (the signature of the artist is effaced); above, outside border **ΑΡΕΘ[Ι]ΟΣΑ**].
 R **ΣΥΡΑΚΟΣΙΩΝ.** in exergue, with ear of barley below. Quadriga driven by male charioteer holding long goad and touching with it the head of third horse, horses in high action, above Nike flying right about to crown charioteer; on exergual line **ΚΙΜΩΝ.**, *wt.* 263½ *grs.*, *fine and excessively rare* [Pl. III] 1
- 155 **Syracuse.** B.C. 405-345. *AR* Tetradrachm, Female head to right wearing earring and necklace, hair in korymbos, round, four dolphins
 R Quadriga to left, horses in high action, charioteer holding upright goad, above flying Nike about to crown charioteer, in exergue ear of barley (*Head, pl. v, 5*), *wt.* 267½ *grs.*, *fine* [Pl. III] 1
- 156 **Syracuse.** B.C. 345-317. *EL* Piece of 100 Litra, **ΣΥΡΑΚΟΣΙΩΝ.**, Head of Apollo laureate to left, hair long, dotted border
 R **[Σ]ΩΤΕΙΡΑ.**, Head of Artemis to right, wearing earring and necklace, hair turned up behind over diadem, behind neck, quiver, *wt.* 106 *grs.*, *very fine and rare* [Pl. III] 1
 * * * From the Du Chastel Collection.
- 157 **Syracuse.** B.C. 345-317. *EL* Piece of 50 Litra, Laureate Head of Apollo to left, behind, amphora
 R **ΣΥΡΑΚΟΣΙΩΝ.**, Tripod, *wt.* 57 *grs.*, *very fine* [Pl. III] 1
- 158 **Syracuse,** B.C. 345-317. *EL* Piece of 50 Litra. Laureate Head of Apollo to left, behind, a helmet
 R **ΣΥΡΑΚΟΣΙΩ[N].**, Tripod, *wt.* 60 *grs.*, (*B. M. Guide, pl. xxvi, 34*), *fine* 1
- 159 **Syracuse,** B.C. 345-317. *N* Piece of 30 Litra, **ΣΥΡΑΚΟΣΙΩΝ.** Head of Zeus laureate to right, behind, fulmen
 R **ΣΩ.**, Pegasus to right, *wt.* 32 *grs.*, *very fine and scarce* [Pl. III] 1
- 160 **Syracuse,** B.C. 345-317. *N* Piece of 30 Litra, **ΞΕΥΣ. ΕΛΕΥ. [ΘΕΡΙΟΣ.]**, Head of Zeus to left
 R **ΣΥΡΑΚΟΣΙΩΝ.**, Pegasus to left, in front **Α.**, *wt.* 31 *grs.* 1
- 161 **Syracuse,** B.C. 345-317. *EL*, Laureate head of Apollo to left hair long
 R **ΣΥΡΑΚΟ - ΣΙΩΝ.**, Lyre with four cords (*Head, pl. vi, 5*), *wt.* 26½ *grs.*, *very fine* 1

- 162 **Syracuse.** Democracy, B.C. 345-317. *AR* Didrachms (2). (a) **ΣΥΡΑΚΟΣΙΩΝ.**, Head of Pallas in Corinthian helmet; *R* Pegasus to left (*Head, Hist. Num. fig. 105*), *wt.* 132 *grs.* (b) Head of Pallas to right in helmet adorned with griffin; *R* **ΣΥΡΑΚΟΣΙΩΝ.**, Pegasus to left, beneath, triskelis, *wt.* 130 *grs.*, both very fine, 2
- 163 **Syracuse,** B.C. 317-310. *AR* Tetradrachm, Head of Persephone to left, wreathed with leaves of barley, around three dolphins, two in front of head and one behind; beneath neck **NK**
R **ΣΥΡΑΚΟΣΙΩΝ.** (in exergue), Quadriga to left, horses in high action, above, triskelis; in exergue, below legend, **AI.** (*mon.*), *wt.* 265 *grs.*, extremely fine 1
- 164 **Syracuse,** B.C. 317-310 (Agathocles, 1st period). *A* Drachm, Laureate head of Ares or young Herakles to left
R **ΣΥΡΑΚΟΣΙΩΝ.**, Biga to right, beneath the horses, triskelion (*Head, pl. VIII, 1*), *wt.* 67 *grs.*, very fine [Pl. III] 1
- 165 **Syracuse,** B.C. 317-310. *A* Drachm, Head of Ares or young Herakles to left, under neck **Σ**
R **ΣΥΡΑΚΟΣΙΩΝ.**, Biga to left, below horses, triskelion (*Head, pl. VIII, 1*), *wt.* 66 *grs.*, fine 1
- 166 **Syracuse,** B.C. 317-310. *A* Diobol, Head of Persephone to right, crowned with corn and wearing earring and necklace
R **ΣΥΡΑΚΟΣΙΩΝ.**, Bull to left (*Head, pl. VIII, 3*), *wt.* 22 *grs.*, fine and rare 1
- 167 **Syracuse.** Agathocles, B.C. 307-289. *A* Drachm, Head of Pallas to right
R **ΑΓΑΘΟΚΛΕΟΣ. ΒΑΣΙΛΕΟΣ.**, Thunderbolt above monogram, *wt.* 88 *grs.*, very fine and rare [Pl. III] 1
- 168 **Syracuse.** Agathocles, B.C. 310-307. *AR* Tetradrachm, **ΚΟΡΑΣ.**, Head of Persephone crowned with corn to right
R **ΑΓΑΘΟΚΛΕΙΟΣ.**, Nike erecting trophy, in field, triskelion, *wt.* 265 *grs.*, very fine and exceedingly good style [Pl. III] 1
- 169 **Syracuse.** Agathocles, B.C. 307-289. *AR* Didrachm, Head of Pallas in Corinthian helmet to right
R Pegasus to left, below triskelion (*Head, pl. IX, 12 var.*), *wt.* 104 *grs.*, very fine 1
- 170 **Syracuse.** Hicetas, B.C. 287-278. *A* Drachm, **ΣΥΡΑΚΟΣΙΩΝ.**, Head of Persephone, corn wreath in hair, behind head cornucopia
R **ΕΠΙ. ΙΚΕΤΑ.**, in exergue, Biga driven by winged Nike to right, beneath the horses ear of corn, and in field above a thunderbolt (*Head, pl. X, 1*), *wt.* 65½ *grs.*, very fine [Pl. III] 1
- 171 **Syracuse.** Hicetas, B.C. 287-278. *A* Drachm, **ΣΥΡΑΚΟΣΙΩΝ.**, Head of Persephone as on the preceding piece, behind head a torch
R **ΕΠΙ. ΙΚΕΤΑ.**, in exergue, Biga to right, &c., under horses a circle with pellet, and above moon (*Head, pl. X, 1*), *wt.* 65½ *grs.*, very fine 1

162

£ 1.10 Ready

163

num. 1640 p. /

£ 6.

164

Apollon num 65, 70

Cuprac £ 3.15

£ 9. Whelan R c

165

1000

£ 4.1 Whelan

166

Wicklow mt. prof of 1000

£ 5. McLean

167

M. 95 - £ 90 in Banca

Cuprac 11.5

10 £ Whelan

168

M. 55 Ready

8 330 " (D. & T. 5 new)

ses. da. 1000.

£ 44.10

169

£ 4.15 Ready

170

£ 6 / 105 Mining

£ 11 - Chapman

171

£ 8.5

£ 13.13
Spink
R. C/

172

10/15 Raf

Man 85 Ready 173
Cafe 5-7-6

£ 6.6 Ready

Cat. - via Woodson 174
to 200 at 5-2-6 (1/3)
Fair

£ 4.6
Spink

175
Mr. The General 49R
Mark Van Hie 80R

£ 6.17.6
Whelan

150/90. 176
Cafe 2/18

£ 1-14 6 Hagan

177
Main eye 20 R
to Man 1/6 80.
to 3.4

£ 9.5

178
Main 60 Ready
to 50 R.

£ 8.15

179

£ 6.2.6

180

- 172 **Syracuse. Hicetas**, B.C. 287-278. *AR* Tetradrachm, Head of Persephone with long hair, wearing wreath of barley leaves, behind head a bee
 ⚔ **ΣΥΡΑΚΟΣΙΩΝ**. (in exergue), Quadriga driven by winged Nike to left, above, a star, *wt.* 191½ *grs.*, *very fine and rare, variety of Torremuzza*, LXXIV, 3 1
- 173 **Syracuse. Hieron II**, B.C. 275-216. *AR*, Head of Persephone to left wearing necklace and earring, hair bound with wreath of barley, behind wreath
 ⚔ **ΙΕΡΩΝΟΣ**., Biga to left driven by female charioteer, below horses **Π**., *wt.* 66 *grs.*, *very fine and scarce* 1
- 174 **Syracuse, Hieron II**, B.C. 275-216. Head of Pallas in Corinthian helmet to left, behind head a trident
 ⚔ **[Ι]ΕΡΩΝΟ[Σ]**., Pegasos to right, in field **B**. (*Head*, *pl.* XI, 2), *wt.* 87½ *grs.*, *very fine* 1
- 175 **Syracuse, Gelon II**, B.C. 275-216. *AR* Piece of 8 Litra, Head of Gelon diademed to left
 ⚔ **ΣΥΡΑΚΟΣΙΟΙ. ΒΑ. ΓΕΛΩΝΟΣ**., Biga driven by Nike going slowly to right, in front of horses **ΜΙ** (*cf. Head*, *pl.* XI, 4), *wt.* 104½ *grs.*, *very fine* [**Pl. III**] 1
- 176 **Syracuse, Gelon II**, B.C. 275-216. *AR* Piece of 8 Litra, Diademed head of Gelon to left within dotted border
 ⚔ **ΣΥΡΑΚΑΣΙΟΙ. ΓΕΛΩΝΟΣ**., Biga driven by winged Nike to right, in front of horses **ΚΙ**., and in exergue, wheat-ear, *wt.* 103 *grs.* (*Head*, *pl.* XI, 4), *very fine* 1
- 177 **Syracuse, Gelon II**, B.C. 275-216. Piece of 4 Litra, Diademed head of Gelon to left
 ⚔ **ΣΥΡΑΚΟΣΙΟΙ. ΓΕΛΩΝΟΣ. ΒΑ.**, Eagle standing right, on fulmen (*Head*, *pl.* XI, 5), *wt.* 47½ *grs.*, *fine and rare* [**Pl. III**] 1
- 178 **Syracuse, Philistis**, B.C. 280-190. *AR* Tetradrachm, Veiled head of Philistis to left, behind head a star
 ⚔ **ΒΑΣΙΛΙΣΣΑΣ. ΦΙΛΙΣΤΙΔΟΣ**., Nike in quadriga, horses going slowly to right, in front **Κ**., *wt.* 209 *grs.*, *very fine* [**Pl. III**] 1
- 179 **Syracuse, Philistis**, B.C. 280-190. *AR* Tetradrachm, Veiled head of Philistis to left, behind torch
 ⚔ **ΒΑΣΙΛΙΣΣΑΣ. ΦΙΛΙΣΤΙΔΟΣ**., Nike in quadriga, horses galloping to right, underneath **Ε**., *wt.* 209 *grs.*, *extremely fine* 1
- 180 **Syracuse, Philistis**, B.C. 280-190. Piece of 5 Litra, Veiled head of Philistis to left, behind head a branch
 ⚔ **ΒΑΣΙΛΙΣΣΑΣ. ΦΙΛΙΣΤΙΔΟΣ**., Biga driven to left by winged Nike, horses galloping, in front **Ε**., *wt.* 69½ *grs.*, *very fine and rare* [**Pl. III**] 1

- 181 **Syracuse, Hieronymus, B.C. 216-215.** *AR* Piece of 24 Litra, Head of Hieronymus, diademed, to left, cornucopiae behind
 ⚔ **ΒΑΣΙΛΕΟΣ. ΙΕΡΩΝΥΜΟΥ.**, Thunderbolt, and **MI.** in field,
wt. 313 grs., very fine and of the highest rarity [Pl. III] 1
 * * From the celebrated Wigan collection.
- 182 **Syracuse, Hieronymus, 216-215.** *AR* Piece of 10 Litra, Diademed head of Hieronymus to left, **Χ** behind.
 ⚔ **ΒΑΣΙΛΕΟΣ. ΙΕΡΩΝΥΜΟΥ.**, Thunderbolt above **KI** (*Head, pl. XII, 11*), *wt. 130 grs., very fine and scarce* 1
- 183 **Syracuse, B.C. 215-212.** *AR* Piece of 12 Litra, Head of Pallas to left, helmet ornamented with a griffin
 ⚔ **ΣΥΡΑΚΟΣΙΩΝ.**, Artemis huntress with hound, in field to left
^{YA.}_{ΣA.} *wt. 152 grs., fine* 1
- 184 **Syracuse, B.C. 215-212.** Democracy, *AR* Piece of 8 Litra, Helmeted head of Pallas to left, the helmet adorned with a griffin
 ⚔ **ΣΥΡΑΚΟΣΙΩΝ.**, Fulmen, in field **YA.** and **Σ. Λ** (*Head, pl. XIII, 4*), *wt. 105 grs., very fine [Pl. III]* 1
- 185 **Tauromenium, B.C. 275-210.** *A* Piece of 15 Litra, Laureate head of Apollo to left, behind Pileus
 ⚔ **ΤΑΥΡΟΜΕ—ΝΙΤΑΝ.**, Tripod-lebes, in field to right **ΠΑ.**
(mon.), wt. 16 grs., very fine 1
- 186 **Tauromenium, B.C. 275-210.** *AR* Piece of 4 Litra, Laureate head of Apollo to right, star behind
 ⚔ **ΤΑΥΡΟΜΕ—ΝΙΤΑΝ.**, Tripod-lebes (*B. M. Guide, pl. XLVII, 40*),
wt. 50 grs., fine and scarce 1

MACEDON, THRACE,

AND THE EUROPEAN COASTS OF THE EUXINE.

- 187 **Orrescii, before B.C. 480.** *AR* Stater, **ΩΡΗΣΚΙΟΝ.**, Centaur kneeling on one knee, to right, carrying in his arms a female clad in long chiton
 ⚔ Quadripartite incuse, *wt. 140 grs., very fine and rare* 1
- 188 **Orrescii, before B.C. 480.** *AR* Stater, Centaur kneeling on one knee, to right, carrying in his arms a female clad in long chiton
 ⚔ Crested helmet in incuse square, *wt. 145½ grs., unpublished, very fine and rare [Pl. IV]* 1
- 189 **Zaeelii, before B.C. 480.** *AR* Stater, **ΖΑΙΕΛΕΩΝ.**, Centaur kneeling on one knee, to right, with nymph in his arms
 ⚔ Incuse square quartered, *wt. 142 grs., fine and very rare [Pl. IV]* 1

181
1/12/100
To Carport 4/4

£ 43 Spink

182
1/60/100 Rate 2/45 £ 4.6 Volagan 10
Carport £ 4.4, Home £ 6.17.6 (£ 2+)

183
Buyer eye to home
1/16/60, Buyer £ 1.5
Carport 4/17.6 £ 4.7.6

184
1/60, Buyer £ 2 1/2 (£ 15,
for 125/95 for Carport 4.6

185
New to 15 1/2 R.
1/25/40
140 Home 2.17.6

£ 3.12.6 Spink

186
Prim 15 R.
Home 2.15.9
1.4

£ 2. 18 Ready

187
1/12/100 £ 5.7.6
Ready

188
1/12/100 - to my April 1901 £ 1.4
Ready

189
1/12/100 - M - £ 10 Ready

£ 4.17.6 Ready

£ 4.14 6 Hagan

£ 15 Ready LA

£ 2.10 Selman.

£ 6 Selman

£ 7.10

6 Hagan

£ 9 Whelan (R w)

£ 16.5 Ready

£ 22 Ready

190
25/10
187 35
213-41
191

192
500

Reds Co. 193

More of 1.5 1.18 19th century
(p. 16/18) 20th century
More of 1.13 197 century
3500 in 1900

195
airfare £14.5
More of 'f(s)'
£ 200 Phil 190 (w 160)

1892 & 18 in 1900 (w 85) 196

Cape F. of 8 197
More of 3.16 (3) 4.12 10, 2.5

Cape £2.10 198

- 190 **Neapolis**, A.C. 500-411. ⌚R Stater, Gorgon head facing. ⌚ Quadripartite incuse square (*Hist. Num.*, fig. 116), *wt.* 148½ *grs.* ⌚R ⅓ Stater, same date and similar type, *wt.* 59 *grs.* ⌚R Hemidrachm, B.C. 411-350, Gorgon head facing. ⌚ **ΝΕΟΠ.**, Head of Aphrodite (*B. M. Guide*, pl. XXI, 12), *wt.* 27½ *grs.*, *all fine* 3
- 191 **Lete**, B.C. 500-480. Flat fabric ⌚R Stater, Naked Ithyphallic satyr, with horse's feet, &c., seizing by the wrist a woman clad in sleeveless talarie chiton with diplois, pellets in field
⌚ Quadripartite square, *wt.* 154 *grs.*, *very fine* 1
- 192 **Lete**, B.C. 500-480. ⌚R Stater. **ΛΕΤ.** [**ΛΙΟΝ**] (retrograde), Centaur kneeling on one knee, to right, carrying nymph
⌚ Crested helmet in incuse square, *wt.* 149 *grs.*, *very fine and very rare* [Pl. IV] 1
- 193 **Bisaltae**, *circa* B.C. 500-480. ⌚R Drachm, Naked warrior armed with two spears and wearing kausia, standing beside horse to right: ⌚ Quadripartite incuse square, *wt.* 59½ *grs.*, *fine*. **Mosses**, King of the Bisaltae, *circa* B.C. 500-480, Warrior beside horse as on the preceding piece, ⌚ **ΜΟΣΣΕΩ.** in incuse square with raised square in centre, *wt.* 51 *grs.*, *fine and scarce* 2
- 194 **Orthogoreia**, *circa* B.C. 400-350. ⌚R Persic Stater, Head of Artemis to right
⌚ **ΟΡΘΑΓΟ - ΡΕΩΝ.**, Macedonian helmet surmounted by a star, below **ΗΓ.** (monogram), *wt.* 156 *grs.*, *fine and rare* 1
- 195 **Acanthus**, B.C. 500-424. ⌚R Tetradrachm, Lion attacking bull, above **Θ.**, in exergue floral ornament, the whole within dotted border
⌚ Quadripartite incuse square, *wt.* 277½ *grs.*, *very fine and rare* [Pl. IV] 1
- 196 **Acanthus**, *after* B.C. 424. ⌚R Tetradrachm, Lion attacking bull, above **ΔΗ.**, beneath **Τ** (?), border of dots
⌚ **ΑΚΑΝΘΙΟΝ.** around shallow incuse, in centre square, divided into four parts, *wt.* 265.1 *grs.*, *very fine* 1
- 197 **Acanthus**, B.C. 424-400. ⌚R Tetradrachm, Lion attacking bull, in exergue **ΟΝΟΜΑΣΤΟ.**, border of dots
⌚ **ΑΚΑΝΘΙΟΝ.** on raised framework in shallow incuse, the centre divided in four quarters, raised and granulated, *wt.* 219 *grs.*, *very fine and rare* [Pl. IV] 1
- 198 **Olynthus**, B.C. 479-332. ⌚R Tetradrachm, Male charioteer driving quadriga slowly to right, above, a large pellet
⌚ Eagle flying, in incuse square, within an outer incuse square, *wt.* 267 *grs.*, *very fine and rare* [Pl. IV] 1

- 199 **Chalcidice**, Epoch of the League, B.C. 392-370. *AR* Tetradrachm, Laureate head of Apollo to right
 ⚭ **ΧΑΛ. ΚΙΔ. ΕΩΝ.**, Lyre with seven cords, *wt.* 221½ *grs.*, *very fine and rare* [Pl. IV] 1
- 200 **Chalcidice**, Epoch of the League, B.C. 392-379. *AR* Tetradrachm, Head of Apollo, of fine style, to right
 ⚭ **ΧΑΛ. ΚΙΔ. ΕΩΝ.**, Lyre with seven strings, above **ΕΠΙ. ΠΟΛΥΞΕΝΟΥ.**, *wt.* 224 *grs.*, *very fine and rare* [Pl. IV] 1
- 201 **Mende**, *circa* B.C. 500-450. *AR* Tetradrachm, Ass to left, on his back a crow: ⚭ Five incuse triangles, *wt.* 270 *grs.* *AR* Tetrobol, B.C. 500-450, **ΜΙΝ.** Ass to left: ⚭ Mill sail incuse, *wt.* 41½ *grs.* *AR* Tetrobol, B.C. 450-424, Ass to right, ⚭ Crow in incuse square, *wt.* 8½ *grs.*, *fine*, 3
- 202 **Potidaea**, B.C. 500. *AR* Tetradrachm, Poseidon Hippios carrying trident, a six-pointed star below horse
 ⚭ Incuse square diagonally divided, *wt.* 264 *grs.*, *fine and very rare*
 * * * From the Carrae collection.
- 203 **Amphipolis**, B.C. 424-358. *AR* Tetradrachm, Laureate Head of Apollo, three-quarter face to right, lion on shoulder
 ⚭ **ΑΜΦΙΠΟΛΙΤΕΩΝ.**, on a raised framework, in centre racing torch, the whole within an incuse square, *wt.* 219 *grs.*, *very fine and rare* [Pl. IV] 1
- 204 **Amphipolis**, B.C. 424-358. *AR* Tetradrachm, Laureate Head of Apollo, three-quarter face to right
 ⚭ **ΑΜΦΙΠΟΛΙΤΕΩΝ.**, on raised framework, in centre racing torch, to left tripod, whole within incuse square, *wt.* 219 *grs.*, *of fine style, the C is in very good condition although somewhat rough, the ⚭ unfortunately leaves much to be desired* [Pl. IV] 1
- 205 **Philippi**, *circa* B.C. 358. *AV* Stater, Head of Herakles wearing lion's skin to right
 ⚭ **ΦΙΛΙΠΠΩΝ.**, Tripod, to right Head of horse, *wt.* 132 *grs.*, *very fine and scarce* 1
- 206 **Alexander I**, B.C. 498-454. *AR* Octadrachm, Horseman wearing kausia and chlamys, carrying two spears and standing by his horse, in field a crescent
 ⚭ **ΑΛΕΞΑΝΔΡΟ.** around shallow incuse, in centre raised square divided into four parts, *wt.* 450 *grs.* *very fine and rare* [Pl. IV] 1
- 207 **Alexander I**, B.C. 498-454. *AR* Octadrachm, Horseman wearing kausea and chlamys, carrying two long spears with leaf-shaped blades going to right, he is accompanied by a dog running by side of horse, border of dots
 ⚭ Legend and type as the preceding, *wt.* 417 *grs.*, *unpublished and very rare, the C of this piece, which is of fine early style, is exceedingly good, the ⚭, however, has been overcleaned* [Pl. IV] 1

199 115
Carpan 9.5 £ 40.10 Whelan
R

200 a 211 emburton
(Ready 115)
+ vs 400 jurboff £ 28 McSean
Bolla 310 Riff

201 - Carpan - 10000 (pota - about 199)
More £ 9. R (Under £. 10 of some size)
Mri blarion f... will be more for the 2-3 of j...
£ 5.2.6

202 - Carpan £ 77
M - £ 4.6 Mc L.

203 ~~Carpan~~
Carpan 30, 32.10, 58 - Hargher = 1050 kg
Carton 650 Ready Under jurboff 510, Lott 250 xx
House £ 32.10 by hand £ 18 f. Lott
K... 30 Rellin 11.00 £ 53.10
S.M. - 80%

204 Carpan 100
Carton got cart. 360 Ready
Under Lott 150 xx
Der Ch 920 £ 18.10 Whelan

205 Haven 18 f (7.10) £ 15 Whelan
Exp. R.

206 M 350.
Cart - £ 64

207 £ 90. Ready

£24 Mr Sean

£13- Whelan

£5 Sprink

£ 1.6 Whel

£ 3.3 Scltm.

£22

3.12 Whel

13- £ 7.2.6 Scltm.

208
Cat - S. Paper £6 -
Jotto
Auto Prolan
200

209
Rogues £6.2.6 each

Auto Arch. 210
7

6/10 211

212
Whf 16.16 se £7.131 3300
Gear
Rogues £37
ze R (2#)

213
Cat - 1 Wh plate £1.111

h 400
Rogues plate £1.1

214
Carpr. 2.1

15790
Rogues £1.780

215
Cat -

4440
h 400
int.

- 208 **Alexander I (t)**, B.C. 498-454. .R Tetradrachm, Horseman going to right, wearing kausia and chlamys, and carrying two spears, plain border
 R Incuse square, within which linear square, containing forepart of goat, head reverted, near foreleg bent, *unpublished, fine and rare* [Pl. IV] 1
- 209 **Alexander I (t)**, B.C. 498-454. .R Tetradrachm, Horseman going to right, wearing kausia and chlamys, and carrying two spears, under horse **A (t)**
 R Incuse square, within which, linear square containing forepart of goat, the near leg bent, *an unpublished variety, wt. 197 grs., fine and rare* [Pl. IV] 1
- 210 **Perdiccas II**, B.C. 454-413. .R Tetradobol, Free horse to right
 R Incuse square within which double linear square, containing crested Macedonian helmet to right, *wt. 28½ grs., extremely fine and scarce* [Pl. IV] 1
- 211 **Perdiccas II**, B.C. 454-415. .R Tetradobols (2), (a) Horseman to right, wearing kausia and chlamys, and carrying two spears, horse prancing: R Forepart of lion in shallow incuse square, above caduceus placed horizontally, *wt. 35½ grs., fine*; (b) Horseman wearing chlamys, bare-headed, to right (the kausia is slung at back of neck), and carrying two spears, below horse **Π**.; R Forepart of lion in shallow incuse square, *wt. 35½ grs., fine and scarce* 2
- 212 **Archelaus I**, B.C. 413-399. .R Stater, Young male head to right, wearing taenia, border of dots
 R **ΑΡΧΕΛΑΟ**., Horse walking to right with trailing rein, in incuse square, *wt. 160 grs., fine and scarce* 1
- 213 **Pausanias**, B.C. 390-389. .R Stater, Young male head bound with taenia to right
 R **ΠΑΥΣ[Α]ΝΙΑ**., Incuse square within which linear square containing horse, with trailing rein, standing to right, off foreleg raised, *wt. 155 grs., fine and rare* [Pl. IV] 1
- 214 **Amyntas III**, first reign, B.C. 389-383. .R Stater, Head of bearded Herakles to right
 R **ΑΜΥΝΤ[Α]**., Horse standing to right in square incuse, *wt. 134½ grs.* 1
- 215 **Amyntas III**, second reign (t), B.C. 381-369. .R Stater, Horseman wearing kausia and chiton, with chlamys, prancing right and striking downwards with lance, plain border
 R **ΑΜΥΝΤ[Α]**., Lion standing to left, holding in his jaws the broken shaft of a spear, *wt. 145½ grs. (B.M. Cat., Macedonia, p. 173, 15), fine and scarce* 1

- 216 **Philip II**, B.C. 359-336. *Α* DOUBLE STATER, Laureate Head of Apollo to right, beneath **Ι**
 ↳ **ΦΙΛΙΠΠΟΥ**. (in exergue), Biga to right, under the horses a trident head pointing downwards, *wt.* 265 *grs.*, *very fine and very rare* 1
- 217 **Philip II**, B.C. 359-336. *Α* DOUBLE STATER, Types and legend similar to the preceding, but as symbol, beneath horses, a kantharos, *wt.* 266 *grs.*, *very fine and of equal rarity* 1
- 218 **Philip II**, B.C. 359-336. *Α* Stater, Laureate Head of Apollo, of fine bold style, to right
 ↳ Biga to right, under horses, symbol fulmen, in exergue, **ΦΙΛΙΠΠΟΥ**., *wt.* 132½ *grs.*, *in beautiful condition* 1
- 219 **Philip II**, B.C. 359-336. *Α* Stater, Head of Apollo as on preceding,
 ↳ Biga to right, symbol, a bee under horses, and below the name **ΦΙΛΙΠΠΟΥ**., in exergue, a spear head, *wt.* 131½ *grs.*, *very fine and of fine style* 1
- 220 **Philip II**, B.C. 359-336. *Α* Stater, Head of Apollo
 ↳ **ΦΙΛΙΠΠΟΥ**. (in exergue), Biga to right, symbol, an ivy leaf, under horses, *wt.* 132 *grs.*, *very fine* 1
- 221 **Philip II**, B.C. 359-336. *Α* Quarter Stater, Head of young Herakles to right wearing lion's skin, the paws knotted under neck
 ↳ **ΦΙΛΙΠΠΟΥ**. across the field, between a bow and club, beneath the latter, a trident head to right, *wt.* 32½ *grs.*, *very fine* 1
- 222 **Philip II**, B.C. 359-336. *Α* Quarter Stater, Head of young Herakles to right as on the preceding piece
 ↳ **ΦΙΛΙΠΠΟΥ**. across the field between fulmen and club, below the latter a bow, *wt.* 32½ *grs.*, *very fine* 1
- 223 **Philip II**, B.C. 369-336. *Α* Eighth of Stater (2), Head of young Herakles to right wearing lion's skin ; ↳ **ΦΙΛΙΠ - ΠΟΥ**., a diota, *wt.* 16¼ *grs.*, *very fine* ; the other specimen has for reverse type a fulmen and the name **ΦΙΛΙΠ - ΠΟΥ**. in two lines across the field, *wt.* 15¾ *grs.* (*pieced*) 2
- 224 **Philip II**, B.C. 359-336. *Α* Tetradrachm, Laureate Head of Zeus to right
 ↳ **ΦΙΛΙΠ—ΠΟΥ**., Naked boy rider to right carrying palm branch, under the horse, fulmen, and in exergue, **Ν**., *wt.* 222½ *grs.*, *very fine style and condition* 1
- 225 **Philip II**, B.C. 359-336. *Α* Tetradrachm, Laureate Head of Zeus to right
 ↳ **ΦΙΛΙΠΠΟΥ**., Macedonian horseman wearing kausia and chlamys going to left, the right hand raised, beneath horse monogram and a wreath, *wt.* 222 *grs.*, *very fine* 1

216 cats - £ 12.0 Hagan

207 1/2

217 £ 11.0 Sellme

218 £ 10

219 £ 7.0 Spink

220 £ 5.10 Spink

221 £ 2.2 McLean

222 £ 2.6 Spink

223 £ 2.0 Hagan

224 £ 6

225 £ 4.10

226

£ 2 Sprink

227

£ 7.5 Ready

Calc, 4 -

228

£ 1.1 Sprink

£ 20.10 Whelan

Hand. 103
sent on 16.16/10/ 15 250p
Caspae fine £ 7.15

230

5.5 Whelan

1192 £ 44 sent 231

5.5 Lambros

232

£ 5.7.6 bHagan

£ 5.12.6 Sprink

233

- 226 Philip II, B.C. 359-336. \mathcal{R} Tetradrachm, Laureated Head of Zeus to right
 \mathcal{R} ΦΙΛΙΠ - ΠΟΥ., Bearded Macedonian horseman wearing kausia and chlamys to left (the details of the saddle cloth are shown), the right hand raised, below horse a trident head and before offside leg the letter Μ., *wt. 222 grs., very fine* 1
- 227 Philip II, B.C. 359-336. \mathcal{R} Didrachm of the early issue, Head of youthful Herakles in lion's skin to right
 \mathcal{R} ΦΙΛΙΠΠΟΥ., Boy rider to right, beneath horse upright fulmen, *wt. 107 grs., the obr. v. ex. fine, the rev. rather less fine, very rare [Pl. IV]* 1
- 228 Philip II, B.C. 359-336. \mathcal{R} Drachm. Head of young Herakles in lion's skin; \mathcal{R} ΦΙΛΙΠΠΟΥ., Macedonian horseman to left, below Γ and lotus flower, *wt. 52½ grs., fine.* \mathcal{R} Tetradrachs (2), (a) early style, Head of Apollo bound with taenia to right; \mathcal{R} ΦΙΛΙΠΠΟΥ., Youthful boy rider to right, horse prancing, *wt. 44½ grs.;* (b) Head of Apollo of later style; \mathcal{R} ΦΙΛΙΠΠΟΥ., horseman prancing to right, below club, *wt. 36 grs., extremely fine (from the Wigan collection)* 3
- 229 Alexander the Great, B.C. 336-323. \mathcal{V} Double Stater, Head of Pallas in crested Corinthian helmet, adorned with serpent
 \mathcal{R} ΑΛΕΞΑΝΔΡΟΥ., Winged Nike holding trophy stand and wreath, in field to left \wedge , *wt. 265 grs., very fine* 1
- 230 Alexander the Great, B.C. 336-323. \mathcal{V} Stater, Head of Pallas, Helmet adorned with coiled serpent
 \mathcal{R} ΑΛΕΞΑΝΔΡΟΥ., Nike with wreath, &c., \mathcal{I} . to right and monogram to left, *wt. 132 grs., in extremely fine condition* 1
- 231 Alexander the Great, B.C. 336-323. \mathcal{V} Stater, Head of Pallas, the helmet adorned with coiled snake
 \mathcal{R} ΒΑΣΙΛΕΩΣ ΑΛΕΞΑΝΔΡΟΥ., Nike holding wreath, &c., in field left, male head (Socrates ?), and monogram in wreath to right, *wt. 131 grs., fine* 1
- 232 Alexander the Great, B.C. 336-323. \mathcal{V} Stater, Head of Pallas, the helmet adorned with coiled serpent
 \mathcal{R} ΑΛΕΞΑΝΔΡΟΥ., Nike holding wreath, and trident instead of trophy stand, in field to left, an aplustre, *wt. 131 grs., very fine and scarce* 1
- 233 Alexander the Great, B.C. 334. \mathcal{V} Stater, Head of Pallas, helmet adorned with griffin
 \mathcal{R} ΑΛΕΞΑΝΔΡΟΥ., Nike with wreath, &c., in field to right, $\mu\phi$ =(Ace), *wt. 132 grs., very fine and scarce* 1

- 234 **Alexander the Great**, B.C. 336-323. \mathcal{A} Stater, Head of Pallas, the helmet adorned with coiled serpent
 ⚭ **ΑΛΕΞΑΝΔΡΟΥ.**, Victory holding a sceptre and wreath, in front Uraeus, and at the feet of Victory a small Δ . (Damascus), *wt.* 133½ *grs.*, *fine*, and a rare variety, apparently unpublished 1
- 235 **Alexander the Great**, B.C. 336-323. \mathcal{A} Tetradrachm, Head of Young Herakles in lion's skin to left
 ⚭ **ΑΛΕΞΑΝΔΡΟΥ.**, Zeus \mathcal{A} etophorus seated to left, high back to throne, with figures of Victory holding wreaths, in field to left trident head, and beneath throne **ΠΟ.**, *wt.* 259½ *grs.*, *very fine* 1
- 236 **Alexander the Great**, B.C. 336-323. \mathcal{A} Tetradrachm, Head of Young Herakles in lion's skin to right (*Muller, Class IV-V*)
 ⚭ **ΑΛΕΞΑΝΔΡΟΥ.**, Zeus \mathcal{A} etophorus seated to left, in field, left, a dolphin and throne, **ΤΡ.** (*mon.*), and in the exergue a tortoise (struck at Aegina) (*Muller 899*), *very fine and a scarce mint* 1
- 237 **Alexander the Great**, B.C. 336-323. \mathcal{A} Tetradrachm, of thin flat fabric, Head of Young Herakles in lion's skin to right
 ⚭ **ΒΑΣΙΛΕΩΣ. ΑΛΕΞΑΝΔΡΟΥ.**, Zeus \mathcal{A} etophorus seated to left, high back throne, in field, left, palm branch, and under throne **ΣΙ** (Sidon), *wt.* 253½ *grs.*, *fine and scarce* 1
- 238 **Alexander the Great**, B.C. 336-323. \mathcal{A} Tetradrachms (2), early fabric, Head of Young Herakles in lion's skin to right; ⚭ **ΑΛΕΞΑΝΔΡΟΥ.**, Zeus \mathcal{A} etophorus seated to left, high back to throne, in field, left, club and **Μ.**, below throne monogram; the other has same legend, no back to throne, in field, right, **Κ.**, to left **Χ.**, and under throne Φ ., *both very fine* 2
- 239 **Alexander the Great**, B.C. 336-323. \mathcal{A} Tetradrachms (2), of similar types, both reading **ΑΛΕΞΑΝΔΡΟΥ.**, one has **ΥΠ.** (*mon.*) to left, the other is without symbols or monogram, but has Phoenician ? inscription under the extended arm of Zeus, *both very fine* 2
- 240 **Alexander the Great**, B.C. 336-323. \mathcal{A} Didrachm, early fabric, Head of Young Herakles in lion's skin to right
 ⚭ **ΑΛΕΞΑΝΔΡΟΥ.**, Zeus \mathcal{A} etophorus to left, in front plough share ? under throne **Γ.**, *wt.* 127 *grs.*, *very fine and very rare* [Pl. IV] 1
- 241 **Alexander the Great**, B.C. 336-334. \mathcal{A} Drachm of first coinage, Head of Young Herakles to right in lion's skin
 ⚭ **ΑΛΕΞΑΝ—ΔΡΟΥ.**, Eagle, head reverted, standing on club, *wt.* 65¼ *grs.*, *very fine and very rare and presumed to be unpublished* 1
- 242 **Philip III (Aridaeus)**, B.C. 323-316. \mathcal{A} Stater, Head of Pallas to right, the helmet adorned with coiled serpent
 ⚭ **ΦΙΛΙΠΠΟΥ.**, Victory to left, holding wreath and trophy stand, in front, **S** shaped object and $\widehat{\mathbf{A}}$., *wt.* 132 *grs.*, *fine and scarce* 1

234

£ 5.15 Sprink

235

£ 2.16 Siltm

236

£ 2-

237

£ 1.2 Whelan

238

£ 2.2 Hall

239

£ 2.2

240

£ 8.10 Whelan

241

£ 11 Sprink (Whelan c)

242

1890 2 for 125.
85 - 22

£ 5 Lambrows

£ 6.6

243

£ 1.11
Seltm. ✓

244

£ 35.10 Whelan
Seltm. ✓

245
Cat -
- 1000 copy album (Kornatny)

£ 5.5
Seltm. ✓

246
Carfax 12.5
Mayer 1.5
ie 1.5

£ 8.15 Whelan
Eggen ✓
17 hrs Se

247

248
K 6.12.6 / £ 7.10 / m
on soft mat 4.20
out pt. 4.00
K 11.11 4.25

6.12.6 Sprink

249
Mayer 1.3
out 3 de 93 Post 1.20 p
K 5.12.6 2.00
mat 1.00 net

£ 36.10

250
Carfax 7
Mayer 1.3
out 3 de 93 Post 1.20 p
K 5.12.6 2.00
mat 1.00 net

- 243 Philip III (Aridaeus), B.C. 323-316. *V* Stater, Head of Pallas to right, the helmet adorned with coiled serpent, behind head **M**
 ↳ **ΦΙΛΙΠΠΟΥ. ΒΑΣΙΛΕ[ΩΣ]**, Victory to left, with wreath and trophy stand, in field left, **M.**, and at feet of Victory **ΛΥ.**, *wt.* 131½ *grs.*, *very fine and scarce* 1
- 244 Philip III (Aridaeus), B.C. 323-316. *R* Tetradrachms (2), Head of young Herakles in lion's skin to right: ↳ **ΦΙΛΙΠΠΟΥ. ΒΑΣΙΛΕΩΣ.**, title under throne, Zeus seated to left, one has **M.** in field to left, monogram under throne: the other has head of Helios to left, and **ΚΥ** (Cyzicus?) under throne, *wt.* 263½ *and* 263 *grs.* respectively, *both fine and somewhat scarce* 3
- 245 Demetrius Poliorcetes, B.C. 306-283. *V* Stater, Head of Pallas to right, the helmet adorned with coiled serpent
 ↳ **[Β]ΑΣΙΛΕΩΣ. ΔΗΜΗΤΡΙΟΥ.**, Victory to left holding wreath and trophy stand, in field, to left, monogram **ΑΝΤΙ.** (Antigonus), *wt.* 132½ *grs.*, *fine and very rare* [Pl. IV] 1
- 246 Demetrius Poliorcetes, B.C. 306-283. *R* Nike, or Fame, carrying a trophy stand, and blowing a trumpet, standing on the prow of a galley
 ↳ **ΔΗΜΗΤΡΙΟΥ. ΒΑΣΙΛΕΩΣ.**, Poseidon, naked, wielding trident, his chlamys wrapped round his left arm, in field, left, **HP.** mon., to right bipennis, *wt.* 264 *grs.*, *very fine* 1
- 247 Demetrius Poliorcetes, B.C. 306-283. *R* Nike, or Fame, carrying a trophy stand, and blowing a trumpet, standing on the prow of a galley
 ↳ **ΔΗΜΗΤΡΙΟΥ. ΒΑΣΙΛΕΩΣ.**, Poseidon, naked, wielding trident, his chlamys wrapped round his left arm, in field, left, **⊕.** to right, star and dolphin, *wt.* 262 *grs.*, *very fine* 1
- 248 Demetrius Poliorcetes, B.C. 306-283. *R* Tetradrachm, Head of Demetrius horned and wearing plain diadem to right
 ↳ **ΒΑΣΙΛΕΩΣ. ΔΗΜΗΤΡΙΟΥ.**, Poseidon seated on rock, holding trident and aplustie, monograms in field, one in front, the other behind Poseidon, *wt.* 265 *grs.*, *very fine* [Pl. IV] 1
- 249 Demetrius Poliorcetes, B.C. 306-283. *R* Tetradrachm, Head of Demetrius, horned, and wearing plain fillet, to right
 ↳ **ΒΑΣΙΛΕΩΣ. ΔΗΜΗΤΡΙΟΥ.**, Poseidon with one foot resting on rock, holding long trident in left hand, two monograms in field, *wt.* 260 *grs.*, *very fine* 1
- 250 Antigonos Doson (?), B.C. 229-220. Head of Poseidon to right, with flowing hair bound with marine plant
 ↳ **ΒΑΣΙΛΕΩΣ. ΑΝΤΙΓΟΝΟΥ.** on prow, upon which is seated Apollo naked, holding bow, on lower part of prow a sword, in field below, monogram, *wt.* 263 *grs.*, *very fine and scarce* [Pl. IV] 1

- 251 **Antigonus Gonatas**, B.C. 277-239. AR Tetradrachm, Macedonian shield, in the centre of which a head of Pan, horned; behind his head, pedum
 R **ΒΑΣΙΛΕΩΣ. ΑΝΤΙΓΟΝΟΥ.**, Athena Alkis hurling thunderbolt; in field to left a helmet, to right **ΚΤ.**, *wt.* 260½ *grs.*, *very fine* 1
- 252 **Antigonus Gonatas**, B.C. 277-239. AR Tetradrachm, Macedonian shield, in the centre of which a head of Pan, horned; behind his head, pedum
 R **ΒΑΣΙΛΕΩΣ. ΑΝΤΙΓΟΝΟΥ.**, Athena Alkis hurling thunderbolt; in field to left a helmet, to right **ΗΛ.** (*mon.*), *wt.* 263 *grs.*, *fine* (*Hist. Num.*, *fig.* 146) 1
- 253 **Philip V**, B.C. 220-179. AR Tetradrachm, Diademed Head of Philip V to right
 R **ΒΑΣΙΛΕΩΣ. ΦΙΛΙΠΠΟΥ.**, Athena Alkis hurling thunderbolt, in field, **ΣΡ.** and **ΕΡ.**, *wt.* 256 *grs.*, *very fine and excessively rare* [Pl. IV] 1
- 254 **Philip V**, B.C. 220-178. AR Drachm, Head of Philip to right, wearing plain diadem
 R **ΒΑΣΙΛΕΩΣ. ΦΙΛΙΠΠΟΥ.**, Club, three monograms in field, the whole within oak wreath, outside wreath, trident head, *wt.* 64 *grs.*, *very fine and very rare* [Pl. IV] 1
- 255 **Philip V**, B.C. 220-178. AR Tetradrachm, Macedonian shield; in the centre of which head of Perseus to left, wearing winged helmet surmounted by griffin's head; at his shoulder, harpa
 R **ΒΑΣΙΛΕΩΣ. ΦΙΛΙΠΠΟΥ.**, Club in oak wreath; *wt.* 264 *grs.*, *very fine and rare* [Pl. IV] 1
- 256 **Perseus**, B.C. 178-168. AR Tetradrachm, Diademed Head of Perseus to right
 R **ΒΑΣΙΛΕΩΣ. ΠΕΡΣΕΩΣ.**, Eagle on fulmen, above **ΚΑ.** (*mon.*), and between the legs of eagle **Φ**; the whole within a wreath of oak, below tie of wreath a plough, *wt.* 236½ *grs.*, *very fine* [Pl. IV] 1

KINGS OF PÆONIA.

- 257 **Lycceius**, B.C. 359-340. AR Tetradrachm (debased Macedonian weight), Head of Apollo, hair short and curled to right, border of dots
 R **[ΛΥ]ΚΚΕΙΟΥ**, Hercules contending with lion, in field, bow and quiver, *wt.* 193½ *grs.*, *very fine and rare* 1
- 258 **Lycceius**, B.C. 359-340. AR Drachm, Head of Apollo laureate to right, hair long
 R **ΛΥΚΚΕΙΟ.**, Lion to right, *wt.* 40 *grs.*, *fine and rare* 1

259

£ 1.17.6 Egger ~ v /

260

£ 3.15 sellm.

£ 3.15.9
67 Hagan

4. £ 7.2.12 v £ 2.12.3 by Hagan 261
the show Val. 7.10 Raper from £ 4-
(£ 3.3) Pullin 76.11 at 11/10/12
Ludlow 1891 - Jaffer 1912 262

£ 1.1

£ 3.12

263

£ 2.1 sellm.

264

Cal -
the old mid'water super
pro fruit 1912

£ 5.15

265

Carpe 5.12.6

£ 2 - Spink

266

- 259 Patraus, B.C. 340-315. \mathcal{R} Tetradrachm, Head of Apollo laureate, to right
 \mathcal{R} ΠΑΤΡΑΟΥ., Horseman spearing prostrate foe, *wt.* 190 *grs.*, *very fine* (*Hist. Num.*, *fig.* 151) 1
- 260 Patraus, B.C. 340-315. \mathcal{R} Tetradrachm, Male head with taenia, border of dots
 \mathcal{R} ΠΑΤΡΑΟΥ., Horseman to right, lance conched about to attack foot soldier armed with sword and Macedonian shield, below horse Υ ., *wt.* 198½ *grs.*, *very fine and a scarce variety* 1
- 261 Audoleon, circa B.C. 315-286. \mathcal{R} Tetradrachm, Head of Pallas facing, wearing triple crested helmet
 \mathcal{R} ΑΥΔΩΛΕΟΝΤΟΣ., Free horse walking to right, in field, pellet, *wt.* 191½ *grs.*, *very fine* (*Hist. Num.*, *fig.* 152) 1
- ~~262~~ Audoleon, circa B.C. 315-286. \mathcal{R} Drachm, Head of Pallas in triple crested helmet nearly facing, \mathcal{R} ΑΥΔΩΛΕΟΝΤΟΣ., Free horse walking to right, *wt.* 46½ *grs.*, *fine*; and a Drachm of Patraus, Head of Apollo? with taenia; \mathcal{R} ΠΑΤΡΑΟΥ, Forepart of wild boar to right, below, monogram, *wt.* 44 *grs.*, *fine but pierced* 2
- 263 Macedonia, under the Romans, B.C. 158-146. \mathcal{R} Tetradrachm, Bust of Artemis to right, in centre of Macedonian shield
 \mathcal{R} ΜΑΚΕΔΟΝΩΝ ΠΡΩΤΗΣ., Club, three monograms in field, the whole within wreath of oak, outside wreath, fulmen, *wt.* 259 *grs.*, *very fine* (*Hist. Num.*, *fig.* 153) 1
- 264 Macedonia, under the Romans, after B.C. 146. \mathcal{R} Tetradrachm, Laureate bust of Artemis in high relief in centre of Macedonian shield
 \mathcal{R} ΜΑΚΕ—ΔΟΝΩΝ in two lines divided by club, in field, monogram, the whole within wreath of oak, *wt.* 259¾ *grs.*, *very fine and very rare* [Pl. V] 1
- 265 Macedonia, under the Romans, after B.C. 146. \mathcal{R} Tetradrachm, Diademed bust of Artemis in high relief in centre of Macedonian shield
 \mathcal{R} LEG. ΜΑΚΕΔΟΝΩΝ., Club; above, hand with sprig of olive; below, monogram, the whole within wreath of oak with acorns, *wt.* 259¼ *grs.*, *very fine and very rare* 1
- 266 Macedonia, under the Romans, after B.C. 146. \mathcal{R} Tetradrachm, ΜΑΚΕΔΟΝΩΝ., Head of Alexander the Great, hair long and flowing; behind head \mathfrak{B}
 \mathcal{R} AESILLAS Q., Quaestorial insignia, the whole within wreath, *wt.* 257½ *grs.*, *very fine style and condition* (*Hist. Num.*, *fig.* 155) 1

THRACE.

- 267 **Aenus**, circa B.C. 450-400. **AR** Tetradrachm, Head of Mercury to left,—wearing close fitting petasos with dotted border, the hair on forehead delineated by straight lines and at back of head by straight lines and plait
R . **AIN.**, Goat to right, symbol, Term of Hermes with goat and branch on throne with high back, the whole within square incuse, *wt.* $253\frac{1}{4}$ *grs.*, *very fine style and condition* [**Pl. V**] 1
- 268 **Aenus**, circa B.C. 450-400. **AR** Tetradrachm, Head of Mercury to right wearing petasos ornamented with beads, the hair in curls
R **AIN.**, Goat walking to right, in front upright caduceus; the whole within shallow incuse, *wt.* 248 *grs.*, *very fine and scarce* [**Pl. V**] 1
 * * * From the Carfrae collection.
- 269 **Aenus**, B.C. 400-350. **AR** Tetradrachm, Head of Hermes nearly facing, inclined to left, wearing petasos, with beaded ornament around
R **AINION.**, Goat; in field, an eight pointed star, *wt.* 245 *grs.*, *very fine* [**Pl. V**] 1
- 270 **Maroneia**, B.C. 450-400. **AR** Tetradrachm, Prancing horse to left; above, a wheel
R **ΜΗΤΡΟΦΩΝ**: around shallow incuse; in centre within linear square, grape vine, *wt.* $181\frac{1}{2}$ *grs.*, *fine* (*B. M. Cat.*, no. 14) 1
- 271 **Maroneia**, before B.C. 400. **AR** Tetradrachm, Prancing horse to left with trailing rein, beneath, trident head
R **ΕΠΙ. ΕΥΠΟΛΙΟΣ.**, around shallow incuse, in centre within linear square a grape vine with four bunches of grapes, *wt.* $162\frac{3}{4}$ *grs.*, *fine* 1

267 Machine No 15 (19-A)
200

£ 17.5 Sprink

268 Carpr 12/ Hand eye 41 & 174 in shooting
153 & Ready
Green 1 Feb 180 Machine 5.10 felt & c
also one of 4.11 (L3)

£ 9.10 Egger

269 Carpr. serial 9.2 6
du Ch. 319 Machine too peigue 5-2-6 felt

£ 48 Sprink
Ready

270 Machine number 116 felt 12 c
17740 " " 21, 21

£ 1.10 Egger

271

£ 3. Wheelan

-10 O'Hagan

272

14.5 Whelan

Wk 7 of 12
not yet from wo

273

14.10 Whelan
Seltm. c

1891 273, 274, 275
Wk 7 or 8.8, 17, 17

274

£ 14 Drink (Egger c)

Mon 19.10, 275
Cup 10/5
Egan 270

275

£ 4.4 Egger

£ 5.0
R. 6 per cup 40, 50

276

-10 Lincoln

277

2.15 O'Hagan

278

£ 14 Ready
Drink c

279

THIRD DAY'S SALE.

THRACE (*continued*), TAURIC CHERSONESE, &c.

- LOT
272 Maroneia, B.C. 146. AR Tetradrachm, Head of Young Dionysos to left
R ΔΙΟΝΥΣΟΥ. ΣΩΤΗΡΟΣ. ΜΑΡΩΝΙΤΩΝ., Dionysos standing, holding bunch of grapes and ten stalks of the narthex, in field monograms, *wt.* 251 *grs.*, *fine* (*Hist. Num. fig.* 160) 1
* * * From Genl. Moore's Collection.
- 273 Abdera, B.C. 500. AR Tetradrachm, Griffin with pointed wings, rearing to left, ΕΠΙ-ΙΑ. beneath the griffin a kylix, border of dots
R Shallow incuse square divided into four compartments, *wt.* 232 *grs.*, *very fine and rare* [Pl. V] 1
* * * From the Carfrae Collection.
- 274 Abdera, B.C. 450-430. AR Tetradrachm, Griffin with pointed wings rearing to left, perched on wing is an owl
R ΕΠΙ. ΛΕΟΝΙΑ[Ο?]Σ. around shallow incuse, in centre square divided into four parts, each division filled with dots, *wt.* 229½ *grs.*, *fine* 1
- 275 Abdera, B.C. 450-430. AR Tetradrachm, Griffin with curled wing, seated on fish to left, one paw raised, magistrate, ΚΑΛΛΙΔΑΜΑΣ.
R ΑΒΔΗΡΙΤΕΩΝ., in shallow incuse, in centre smaller square quartered, *wt.* 231 *grs.* (*B. M. Cat. Thrace, p.* 67), *very fine* 1
* * * From the Huxtable Collection.
- 276 Abdera, B.C. 408-350. AR Stater, ΑΒΔΗΡΙΤΕΩΝ., Griffin recumbent to right, offside paw raised
A R ΕΠΙ. ΔΙΟΝΥΣΑΔΟ[Σ], Laureate head of Apollo to right, *wt.* 155 *grs.*, *fine* 1
- 277 Thasos, B.C. 550-465. AR Stater, early thick fabric, naked ithyphallic Satyr kneeling on one knee, and carrying in his arms a nymph
R Quadripartite incuse square, *wt.* 143 *grs.*, *fine* 1
- 278 Thasos, B.C. 550-465. AR Stater of more spread fabric, Naked ithyphallic Satyr kneeling on one knee carrying in his arms a nymph
R Quadripartite incuse square, *wt.* 149 *grs.*, *fine* 1
- 279 Thasos, B.C. 465-411. AR Stater, Naked ithyphallic Satyr with long ears and horse's tail kneeling on one knee to right and carrying in his arms a nymph, in field to right A.
R Quadripartite incuse square, *wt.* 132¾ *grs.*, *very fine* [Pl. V] 1

- 280 **Thasos**, B.C. 465-311. \mathcal{A} R Drachm. Naked ithyphallic Silenos, with horse's tail, kneeling on one knee, carrying in his arms a nymph
 ↳ Quadrupartite incuse square, *wt.* 56.5 *grs.*, *very fine* [Pl. V] 1
- 281 **Thasos**, *after* B.C. 146. \mathcal{A} R Tetradrachm, Head of young Dionysos crowned with ivy to left
 ↳ **ΗΡΑΚΛΕΟΥΣ. ΣΩΤΗΡΟΣ. ΘΑΣΙΩΝ.**, Herakles naked, standing with club and lion's skin, *wt.* 258½ *grs.* (*Hist. Num. fig.* 166) 1
- 282 **Byzantium**, B.C. 350. \mathcal{A} R Tetradrachm, **ΠΥ.**, Bull standing on dolphin to left, offside foot raised, in front, □.
 ↳ Incuse of shallow mill sail pattern, each division garnished with dots, *wt.* 231 *grs.* (*Hist. Num. fig.* 167), *very fine and scarce* 1
- 283 **Byzantium**, B.C. 350. \mathcal{A} R Tetradrachm, **ΠΥ.**, Bull standing on dolphin to right, offside foot raised, in front **PH** (*mon.*)
 ↳ Mill-sail pattern incuse, each division partially garnished with dots, *wt.* 233 *grs.* (*Hist. Num., fig.* 167, *var.*), *very fine and scarce* 1
- 284 **Byzantium**, B.C. 400-350. \mathcal{A} R Drachms (2), **ΠΥ.**, Type as the Tetradrachms in preceding lots, one has a monogram in front of bull. Tetrobol, same type; and a Diobol, 430-350; *all fine* 4
- 285 **Byzantium**, B.C. 277-270. \mathcal{A} R Tetradrachm, Head of veiled Demeter wearing corn wreath
 ↳ Poseidon seated on rock to right, holding trident and aplustre, in field **ΣΙ** and **ΠΥ.**; and in exergue **ΕΠΙ. ΣΦΟΔΡΙΑ.**, *wt.* 241 *grs.* (*Hist. Num., fig.* 168), *fine and very rare* [Pl. V] 1
- 286 **Byzantium**, B.C. 277-270. \mathcal{A} R Octobol, Head of veiled Demeter; *re.* Poseidon seated on rock to right, holding trident and aplustre, in field **ΠΥ.** and monogram; and in exergue . . . **ΛΩΝΓΙΠΑΤΙ . . .**, *wt.* 82 *grs.*, *in moderately good state, but has been pierced, very rare.*
Callatia. \mathcal{A} R Octobol, Head of young Herakles in lion's skin;
 ↳ **ΚΑΛΛΑΤΙΑ.**, Club, bow in case, and ear of corn, *wt.* 75½ *grs.*, *in good state and rare* 2
- 287 **Istrus**, *circa* B.C. 300. \mathcal{A} R Drachms (2), Two heads united in opposite directions, upwards and downwards; ↳ **ΙΣΤΡΙΗ.**, Eagle on dolphin, *wt.* respectively 103½ and 89 *grs.*; and a Diobol of similar type, *wt.* 22 *grs.*, *fine* 3
- 288 **Odessus**, *after circa* B.C. 200. \mathcal{A} R Tetradrachm, Bearded head bound with taenia, the hair falling in lank locks
 ↳ **ΘΕΟΥ. ΜΕΓΑΛΟΥ. ΟΔΗ[ΣΙΤΩΝ].**, Bearded figure draped, standing, holding patera and cornucopia, in exergue, **ΚΥΡΣΑ.**, *wt.* 247 *grs.* (*Hist. Num., fig.* 169). *This interesting piece of the highest rarity (no specimen in the British Museum), is in very satisfactory condition, although pierced* [Pl. V] 1

280

£ 3.12.6 Ready

281

v=12p - 12 Sprinkles

282 Plot 150

£ 3.3 O'Hagan

283

7.2.6 Whelan

284

- 10 Lincoln

285 Plot 7m. 14m. 13.5 (2 at £10)
115, 315, 75, 81

13.17.6 Whelan
Rv

duch. to 180g - 24
Kest. 5c 22a 125m - 1800

286 Plot 15

1. Ready

at - 200, 30
Kest at 6.6-10/
Kest at 9 25

287

- 10 Lincoln

288

At 600 £ 19.10 Whelan
290

£2.4 Young

Calyx 289

£30.10 R. f.

Moore 17 290
£10.10 1/2 du Ch. 1490
Tan 2155

£31 Whelan
Seltm.

291

£27 Seltm.

ck F 300 292

£21 Whelan

293

£6.6 y/pink

294

£2.15

295

3.5 Allafini

296

- 289 **Odessus**, *after circa* B.C. 116. AR Tetradrachm of the Alexandrine type. Head of young Herakles in lion's skin
 ⚔ **ΒΑΣΙΛΕΩΣ. ΛΛΕΞΑΝΔΡΟΥ.** Zeus seated, in field **ΕΚΛ.**, and in exergue **ΟΔΗΣΙΤΩΝ.**, beneath throne, six pointed star, *wt.* 248½ *grs.*, *very fine* 1
- 290 **Panticapaeum**, *circa* B.C. 350. A Stater, Head of Pan in profile to left, wearing wreath of ivy
 ⚔ **ΠΑΝ.**, Lion headed gryphon, horned and winged, standing on a stalk of barley and holding in his mouth a javelin, *wt.* 132¾ *grs.*, *in brilliant condition and very rare* [Pl. V] 1
- 291 **Panticapaeum**, B.C. 350. A Stater, Head of Pan in profile to left, wearing wreath of ivy
 ⚔ **ΠΑΝ.**, Lion headed gryphon, horned and winged, standing on stalk of barley and holding in his mouth a javelin, *wt.* 139 *grs.*, *very fine and very rare* 1
- 292 **Lysimachus**, King of Thrace, &c. B.C. 323-281. A Stater (of the Alexandrine type), Head of Pallas in crested Corinthian helmet, adorned with coiled serpent
 ⚔ **ΛΥΣΙΜΑΧΟΥ. ΒΑΣΙΛΕΩ[Σ]**, Victory standing to right, holding wreath and trophy stand, in front, forepart of lion and **ΑΝ** (*mon.*) in circle, at the feet of Victory, bucranium, *wt.* 131½ *grs.*, *in almost brilliant condition and of the highest degree of rarity (there is a specimen quoted in the Berlin Museum)* [Pl. V] 1
- 293 **Lysimachus**, King of Thrace, B.C. 323-281. A Stater, Head of the deified Alexander, with the horn of Ammon
 ⚔ **ΒΑΣΙΛΕΩΣ. ΛΥΣΙΜΑΧΟΥ.**, Pallas seated, in front monogram, *wt.* 131 *grs.*, *extremely fine, and of very fine style* [Pl. V] 1
- 294 **Lysimachus**, King of Thrace, B.C. 323-281. A Stater, Head of the deified Alexander, with the horn of Ammon
 ⚔ **ΒΑΣΙΛΕΩΣ. ΛΥΣΙΜΑΧΟΥ.**, Pallas seated to left, in field **Β.** (struck at Byzantium), in exergue, trident, *wt.* 132 *grs.*, *very fine style and in almost brilliant condition, although slightly double-struck* 1
- 295 **Lysimachus**, King of Thrace, B.C. 323-281. AR Tetradrachm of the Alexandrine type, Head of Young Herakles in lion's skin
 ⚔ **ΒΑΣΙΛΕΩΣ. ΛΥΣΙΜΑΧΟΥ.**, Zeus seated, in field forepart of lion and monogram in circle, beneath throne **ΔΚ.** *mon.*, *wt.* 264 *grs.*, *very fine and very rare* 1
- 296 **Lysimachus**, King of Thrace, B.C. 323-281. AR Tetradrachm, Head of the deified Alexander, with the horn of Ammon
 ⚔ **ΒΑΣΙΛΕΩΣ. ΛΥΣΙΜΑΧΟΥ.**, Pallas Nikephoros seated, in front, ram's head, and two monograms in exergue, *wt.* 263.3 *grs.*, *very fine, and of fine style* 1

- 297 **Lysimachus**, King of Thrace, B.C. 323-281. *AR* Tetradrachm, Head of deified Alexander, with horn of Ammon to right
 ⚭ **ΒΑΣΙΛΕΩΣ. ΛΥΣΙΜΑΧΟΥ.**, Pallas seated, to left, terminal statue and **ΚΑ.** (*mon.*) at feet of Pallas an amphora, *wt.* 262 *grs.*, *very fine style and in fine condition* 1
- 298 **Lysimachus**, King of Thrace, B.C. 323-281. *AR* Drachms (3), two of Alexandrine type, with head of young Herakles; ⚭ Pallas seated, half-lion in field and monogram below, one has fulmen under throne, the other a trident; the third specimen is with head of deified Alexander; ⚭ Pallas seated, **A.** on throne, *fine* 3

THESSALY.

- 299 **Aenianes**, *circa* B.C. 168-146. *AR* Didrachm? Head of Athena, her helmet adorned with four horses, behind head, **ΦΟΡΜΙΩΝ.**, dotted border
 ⚭ **[A]ΙΝΙΑΝΩΝ.**, Slinger adjusting his sling, behind him, two javelins, in field to right, small figure of Athena Alkis hurling thunderbolt, magistrate's name **ΑΡΙΣΤΑΝ[ΔΡΟΣ]**, *wt.* 120 *grs.* (*Hist. Num. fig.* 173 *var.*), *very fine and probably an unpublished variety* 1
- 300 **Aenianes**, B.C. 168-146. *AR* Triobol (?) Head of Pallas in crested Corinthian helmet, above head **ΔΑΙΜΕ.**, and below, traces of **ΑΧΟ.** (?)
 ⚭ **ΑΙΝΙΑΝΩΝ.**, Slinger adjusting his sling, chlamys wrapped around his left arm, behind him two javelins, and in field to right a palm branch, *wt.* 34½ *grs.*, *very fine* 1
 * * From the Photiades collection.
- 301 **Cierium**, *circa* B.C. 330. *AR* Trihemiobol, Head of Zeus (similar in style to the head on the tetradrachms of Philip II of Macedon); ⚭ **ΚΙΕΡΙΕΙΩΝ.**, Nymph Arne kneeling on one knee and playing with astragali (*B. M. Cat., pl.* II, 9), *fine and rare*. **Demetrias**, *circa* B.C. 290. *AR* Tetrobol, Bust of Artemis to right, ⚭ **ΔΗΜΗΤΡΙΕΩΝ.**, Frow, behind monogram, *wt.* 36½ *grs.* (*B. M. Cat., pl.* III, 1), *fine and rare* 2
- 302 **Larissa**, *circa* B.C. 450-400. *AR* Drachm, Youth restraining bull, to left, he wears chlamys which is flying behind, and in field his petasos which has fallen from his head, border of dots
 ⚭ **ΛΑΡΙ-ΣΑΙΑ.**, Horse galloping to right, rein flying loose, all within incuse square, *wt.* 94 *grs.* (*compare B. M. Cat. pl.* V, 2), *of fine style and in very fine condition, although the obv. shows a fracture of the die* 1

297

2.5 Spink

298

-12

1891

299

a. 2245
ex. 2245

£6.6 Ready

Photolinder 25; some of the *Maryland* 9.12
Hoyne 4.15 *Keosauqua* Pullam 120

300

Phot. 63,

£2.12 Ready

301

Carium *Hobbs* 51
Munich 34

£3.12 Lambros
{ R e

£3 Spink
but giving for 19.10

£ 1.12

303

£ 16.10 Ready
Seltm c

Phot. 126/570, 304

£ 16 Spink fb.

Phot 305!! 305

£ 21 Whelan

306

£ 14 Whelan

Phot 215!! 307

10.2.6 Whelan
(Spink c)

Phot 125/10 308
4/115
More, Marum students 45
Note 51 (1.1)

£ 58 Ready

Phot 960 309
h -

£ 5.10 Spink

Phot 40, 310

- 303 **Larissa**, B.C. 400-344. AR Drachm, Head of the fountain nymph Larissa in profile to left, wearing sphenone and earring, border of dots; ῃ ΛΑΡΙΣΑΙ., Horse with trailing rein galloping to right, *wt.* 91½ *grs.*, *fine*. AR Hemidrachm, Head of the fountain nymph Larissa, three-quarter face to left; ῃ [Λ]ΑΡΙΣ. ΝΩΙΑ. (latter portion of legend in exergue and retrograde), Horse grazing to right, off-side leg raised, under horse Ξ., *wt.* 33 *grs.*, *fine and scarce* (*B. M. Cat. pl.* VI, 5) 2
- 304 **Larissa**, B.C. 400-344. AR Didrachm, Head of the fountain nymph Larissa, three-quarter face inclined to left, of very fine style, copied from Kimon's head of Arethusa
ῃ ΛΑΡΙ. [Σ]ΑΙΩΝ. in exergue, Bridled horse walking to right, near leg raised, in front Μ., *wt.* 179 *grs.*, *fine and exceedingly rare* [Pl. V] 1
- 305 **Larissa**, B.C. 400-334. AR Drachm, Head of the fountain nymph Larissa wearing earring, nearly facing, of fine style
ῃ ΛΑΡΙ. (in exergue) ΣΑΙΩΝ. Mare with foal walking to left, *wt.* 93½ *grs.*, *very fine, and scarce in this state* [Pl. V] 1
* * * From the Photiades collection.
- 306 **Larissa**, B.C. 400-344. AR Drachm, Head of the fountain nymph Larissa, of exceedingly fine style, nearly facing, from a different die to the preceding, the earring not shewn
ῃ [Λ]ΑΡΙΣ—(ΑΙΩΝ. in exergue), Horse grazing to right, off fore-leg raised, *wt.* 92½ *grs.*, *very fine and rare in this condition* [Pl. V] 1
- 307 **Larissa**, B.C. 400-314. AR Drachm, Head of the fountain nymph Larissa, nearly facing
ῃ ΛΑΡΙ., Horse with trailing rein galloping to right, *wt.* 93 *grs.*, *very fine and scarce* [Pl. V] 1
* * * From the Photiades collection.
- 308 **Magnetes**, B.C. 197-146. AR Drachm, Head of Zeus crowned with oak to right, behind head ΑΓ. (*mon.*)
ῃ ΜΑΓΝΗΤ[ΩΝ]., Artemis with bow seated on prow to left, in front, a dolphin, in field to right monogram, *wt.* 61½ *grs.* (*B. M. Cat. pl.* VII, 2), *very fine and rare* 1
- 309 **Melitaea**, *circa* B.C. 350. AR Drachm, Head of Zeus laureate, of fine style to right, under neck, fulmen
ῃ ΜΕΛΙΤΕ, portion of Α. visible, Bull grazing to right, in exergue a branch of oak with acorn, *wt.* 93 *grs.*, *very fine and exceedingly rare* (*presumed to be unpublished*) [Pl. V] 1
* * * From the Photiades collection.
- 310 **Phalanna**, B.C. 400-334. AR Drachm, Young male head, with short curly hair, border of dots
ῃ ΦΑΛΑΝΝΑ[ΙΩΝ]., Bridled horse going to right, *wt.* 86 *grs.*, *very fine and rare* [Pl. V] 1

- 311 **Pharsalus**, B.C. 400-344. \mathcal{R} Draehm, Head of Pallas of very fine style, wearing close fitting crested helmet, the back portion adorned with palmette ornament
 \mathcal{R} $\frac{\phi}{\sigma} \frac{A}{\eta}$ Thessalian horseman galloping to right, *wt.* 93½ *grs.*, *the obv. is very fine, rev. less fine, due to defective striking, rare* [Pl. V] 1
- 312 **Pherae. Alexander, Tyrant**, B.C. 369-357 (?). \mathcal{R} Didrachm, Head of Artemis Pheraea, three-quarter, to right, wearing earrings and necklace, the head adorned with myrtle wreath
 \mathcal{R} **ΑΛΕΞΑΝΔΡΟΥ.**, Warrior wearing helmet and cuirass, on prancing horse to right, beneath horse a bipennis, and a similar weapon is depicted on the horse's flank, *wt.* 183 *grs.*, *very fine and of the highest rarity* [Pl. V] 1
 * * * From the Carfrae collection.
- 313 **Pherae. Alexander, Tyrant**, B.C. 369-357. \mathcal{R} Drachm, Head of Artemis Pheraea in profile to right, below, the magistrate's name **ΕΝΝΟΙΟΣ.**
 \mathcal{R} **ΑΛΕΞΑΝΔΡΕΙΑ.**, Lion's head to right with open jaws, *wt.* 93½ *grs.*, *very fine and very rare* [Pl. V] 1
 * * * From the Photiades collection.
- 314 **Scotussa**, B.C. 480-400. \mathcal{R} Drachm, Forepart of horse to left
 \mathcal{R} **[Ξ]ΚΟ.**, Grain of corn with husk, the whole within shallow incuse, *wt.* 91 *grs.*, *fine and rare* (*B. M. Cat. pl. XI, 1*) 1
 * * * From the Photiades collection.
- 315 **Thessalian League**, B.C. 196-146. \mathcal{R} Double Victoriatus (2), Head of Zeus crowned with oak, behind, name of Strategē, the first specimen has that of **ΝΙΚΟΚΡΑΤΟΥΣ.** (B.C. 182); the second example **ΑΠΟΛΛ. . . ΝΙ.**, \mathcal{R} **ΘΕΣΣΑ - ΛΩΝ.**, The Thessalian Athena Itonia in fighting attitude, magistrates' names, **ΦΙΛΟΞΕΝΙΔΟΣ - ΠΕΤΡΑΙΟΥ** and **ΚΡΑΤΙΠΠΟΥ - ΝΙ.** respectively, *wt.* 94 *grs.* and 97 *grs.*, *both fine.* Attic Drachm, Head of Apollo with monogram of the Strategos **ΗΡ.**; \mathcal{R} **ΘΕΣΣΑ - ΛΩΝ.**, Athena Itonia, magistrate, **ΠΙ.**, *wt.* 62¾ *grs.*; and another with head of Athena Itonia, with **ΑΙΠ.** above; \mathcal{R} **ΘΕΣΣΑΛΩΝ.**, Horse walking to right, *wt.* 58 *grs.*, *all fine* 4

ILLYRIA.

- 316 **Apollonia**, circa B.C. 400. \mathcal{R} Stater, Cow to right suckling calf; above a bee
 \mathcal{R} **ΑΠ[Ο]Λ.**, Double floral pattern within double linear square, to left a bow, and below a club, the whole within plain border in circular shallow incuse, *wt.* 173½ *grs.*, *fine and very rare* 1

311 Great Rec - on 70

£ 12.12 (Spec)

312 Carfax 110 (made 12.6.1970)

Phot 1700
322 between 1
46 -

£ 78 Ready
(Melan c)

exp. 80

313 Phot. 445
M -

£ 37 Melan

314 Phot. 170
- 12/100

£ 2.12

315
£ 1.15 young

316
£ 5 - Ready
(Melan c)

£3.7.6 Sprink

317

£1 Yellow

318

£2 Sprink

319

- 6 Whelan

320

320/1712
159/200 22

- 11 inf

321

£4

Phot. 1/6 322

4800 above 48/24.8

the ...

lost ... of 46 in ...
100% fine

£3.7.6 Ready

323

- 317 **Apollonia**, *after* B.C. 100. AR Denarius, Head of Apollo laureate to left, in front **ΛΥΣΩΝ.**, border of dots
 ⚔ **ΑΠΟΛ.**, Three nymphs hand in hand, two carry torches, between them a fire, magistrate's name in exergue, **ΔΙΟΝΥΣΟΔΩΡΟΣ.**, *wt.* 60½ *grs.*, in brilliant condition (not in *B. M. Cat.*) 1
 * * From the Bompois collection.
- 318 **Apollonia**, *after* B.C. 100. AR Denarius, Head of Apollo bound with taenia, in front **ΦΙΛΩΝ.** and monogram; ⚔ **ΑΠΟΛ.**, Three nymphs hand in hand, one bearing a torch between them a fire, in exergue **ΒΙΩΝ.**, *wt.* 64½ *grs.* (*B. M. Cat.* no. 71, *pl.* XII, 14), *very fine.* AR Quinarius, Head of Pallas to left, wearing crested Corinthian helmet, in front **ΑΝΔΡΩΝΟΣ.**; ⚔ **ΑΠΟΛΛΩΝΙΑΤΑΝ.**, An obelisk, magistrate **ΤΙΜΗΝ.**, *wt.* 25¾ *grs.* 2
- 319 **Dyrrhachii**, B.C. 400-300. AR Stater, Cow to right, suckling calf
 ⚔ **ΔΥΡ.**, Double floral design in double linear square, with pellet at each corner, in field a club, *wt.* 169½ *grs.*, in brilliant condition 1
- 320 **Dyrrhachii**, *circa* B.C. 350-250. Staters of the Corinthian types and weights (2), Head of Pallas in Corinthian helmet, behind head Δ and club, in front dolphin; ⚔ Winged Pegasus to right, beneath Δ., *wt.* 131 *grs.*, *fine* 2
- 321 **Dyrrhachii**, B.C. 229-100. (New Series of Dyrrhachian Coins adjusted to the weight of the Roman Victoriatus) (5). Cow to right suckling calf; ⚔ Double floral ornament in double linear square, with the following names of magistrates and moneyers, **ΑΠΠΑΝΤΙΑΔ. ΑΛΕΞΙΩΝΟΣ. ΚΑΛΛΙΚΡΑΤΕΟΣ. ΙΠ. (obr.) ΦΑΙΝΙΠΠΟΥ. ΦΙΛΩΝ.**, Head of Helios, torch in field, and dog in exergue, on *obr.* **ΘΕΟΓΕΝΕΟΣ. ΣΩ (obr.) ΦΑΙΝΙΠΠΟΥ.**, *all very fine* 6

KING OF ILLYRIA.

- 322 **Monūnius**, *circa* B.C. 300-280. AR Stater, Cow to left suckling calf, above jaw bone of Calydonian boar
 ⚔ **ΒΑΣΙΛΕΩΣ. ΜΟΝΟΥΝΙΟΥ. ΔΥΡΡΑ**, around a double linear square, containing double floral ornament, in field club, *wt.* 158 *grs.*, *very fine and scarce* 1
 * * From the Photiades collection.

ILLYRIO-EPIROTE COINAGE.

- 323 **Damastium**, *circa* B.C. 300. AR Stater, Head of Apollo laureate to right
 ⚔ **ΔΑΜΑΣΤ** (on raised band), Tripod, to right **ΙΝΩΝ.**, to left **ΚΕΦΙ.**, *wt.* 202½ *grs.*, *very fine* 1

EPIRUS.

- 324 **Nicopolis**, *before* B.C. 161. *AR* Quinarius, ΘΕΑ. ΦΑΥΣΤΕΙΝΑ.,
Bust of Faustina to right
℞ ΑΚΤΙΑ., within wreath of reeds, *wt.* 26½ *grs.*, *very fine and rare* 1
* * From the Belfort collection.

KINGS OF EPIRUS.

- 325 **Alexander** (Son of Neoptolemus), B.C. 342-326. *AR* Stater, Head of
Zeus Dodonaeus to right
℞ ΑΛΕΞΑΝΔΡΟΥ. ΤΟΥ. ΝΕΟΠΤΟΛΕΜΟΥ., Fulmen, eagle
to left, *wt.* 169½ *grs.*, *in very fine condition and excessively rare*
[Pl. V] 1
- 326 **Pyrrhus**, B.C. 295-272. *AV* Stater, Head of Pallas in crested Corinthian
helmet and wearing earring; beneath neck Α, and behind plume of
helmet an owl
℞ ΒΑΣΙΛΕΩΣ. ΠΥΡΡΟΥ., Nike to left carrying trophy and wreath,
in field fulmen and cylix, *wt.* 133 *grs.*, *very fine and very rare* [Pl. V] 1
- 327 **Pyrrhus**, B.C. 295-272. *AV* Half Stater, Head of Artemis to right,
behind head fulmen
℞ ΒΑΣΙΛΕΩΣ. ΠΥΡΡΟΥ., Nike with trophy and wreath, in the
field a crescent and fulmen, *wt.* 65½ *grs.*, *in extremely good condition*
and very rare 1
- 328 **Pyrrhus**, B.C. 295-272. *AR* Tetradrachm, Head of Zeus Dodonaeus
to left, crowned with oak leaves; beneath, Θ and monogram
℞ ΒΑΣΙΛΕΩΣ. ΠΥΡΡΟΥ., Dione, seated left on throne, wearing
stephanos, holding long sceptre, and raising peplos with left hand,
wt. 259½ *grs.*, *very fine and of the highest rarity* [Pl. V] 1
- 329 **Pyrrhus**, B.C. 295-272. *AR* Drachm(?), Head of Persephone, with flowing
hair crowned with corn, to left; behind the head torch and letter Α.
℞ ΒΑΣΙΛΕΩΣ. ΠΥΡΡΟΥ., Pallas, left, in fighting attitude,
holding spear and shield, in field fulmen, *wt.* 88 *grs.* (*Hist. Num.*,
fig. 186), *very fine and scarce* 1
* * From the Photiades Collection.
- 330 **Epirote Republic**, B.C. 238-168. *AR* Didrachm, Jugate heads of
Zeus Dodonaeus and Dione, behind ΚΕ. (*mon.*)
℞ ΑΡΕΙΡΩΤΑΝ., Bull rushing to right, the whole within wreath
of oak, below tie of wreath a trident head, *wt.* 151½ *grs.* (*Hist. Num.*,
fig. 187), *very fine and rare* 1

324 100000
100, 100, 100

£ 1.10 Thelam

325 Sh. 100000
100000

£ 32 - Thelam

326 Carpa £ 120

£ 70 Spink ^{Sup. man}
¹⁰⁰⁰⁰⁰
¹⁰⁰⁰⁰⁰

327 Sh. 100000

£ 12

Sup. 5 L
man Far 100000

328 Carpa 100000
Sh. 725 100000 Pullan 950 100000
100000 100000
100000 100000
£ 51

100000
100000

329 Sh. 100000, 100000

5.7.6 Spink

330 100000, 100000
Carpa £ 22
Sh. 100, 200
100000 (9 L) Pullan 200

£ 8.10 Thelam

331

£ 1.1.

1/10

£ 2.15 Ready McLean

332

f 2.12
Jan 1997
Phot 17

£ 25 - Ready

333

2.2 July

180/80

334

£ 1.16 Lethm.
R c

335

£ 1.1

336

£ 2.5 inf

L Koffmann C

Phot 55

337

- 331 **Epirote Republic**, B.C. 238-168. R Drachm, Head of Zeus Dodonaeus to right, behind head ΞK (*mon.*); R ΑΠΕΙΡΩΤΑΝ. , Eagle on fulmen to right, the whole within wreath of oak, *wt.* 76 *grs.*, *very fine.* R Victoriata, Heads jugate of Zeus Dodonaeus and Dione to right, same monogram as on preceding piece; R ΑΠΕΙΡΩΤΑΝ. , fulmen, the whole within wreath of oak, *wt.* 18½ *grs.*, *fine.* R Half Victoriata, Head of Zeus Dodonaeus to right, same monogram as the preceding; R ΑΠΕΙΡΩΤΑΝ. , fulmen, the whole within wreath of oak, *wt.* 23½ *grs.* 3

CORCYRA.

- 332 **Corcyra**, B.C. 585-500. R Stater, Cow to left suckling calf
R Two star-like designs of elongated form, each enclosed in a separate oblong incuse, *wt.* 175 *grs.*, *very fine* 1
- 333 **Corcyra**, B.C. 500-450. R Stater, Cow to left with head reverted, suckling calf, the whole within a kind of guilloche border
R Radiate disc or fully expanded flower within double linear border, *wt.* 123 *grs.* (UNPUBLISHED), *very fine and very rare* [Pl. V] 1
- 334 **Corcyra**, *circa* B.C. 300. R Stater, Cow to left suckling calf
R ΚΟΡ. Θ. , Double floreate pattern within linear square, the whole in shallow circular incuse, *wt.* 156½ *grs.*, *very fine* 1
- 335 **Corcyra**, *circa* B.C. 300-229. R Stater, ΚΟΡΚΥΡΑΙΩΝ. , Forepart of cow to right; R Double floreate ornament in linear square, at sides $\Sigma\text{-}\Omega$, bunch of grapes and ivy leaf, *wt.* 80 *grs.*, *very fine.* Hemidrachm, *circa* B.C. 400. An Amphora; R Star of eight points with a dot between each point, *wt.* 37½ *grs.*, *fine.* Half Victoriata, *circa* B.C. 229-48. Head of Aphrodite, behind Α ; R Pegasus, *wt.* 26½ *grs.*, *very fine* 3
- 336 **Corcyra**, *circa* B.C. 229-48. R Drachm, Head of young Dionysos bound with ivy; R Pegasus, with two monograms below, *wt.* 72 *grs.* (*B. M. Guide*, pl. LV, 19), *very fine.* R Victoriata, Head of Dione veiled; R Pegasus, monogram below, the whole within wreath, *wt.* 46¼ *grs.*, *fine* 2

ACARNANIA.

- 337 **Anactorium**, B.C. 350-300. R Drachm, Head of goddess nearly full face, inclined to right
R Pegasus galloping to left, below ΑΝ (*mon.*) and ΑΚΤ. , referring to the worship of Apollo Actios in the territory of Anactorium, *wt.* 38½ *grs.*, *fine and scarce* 1

* * * From the Photiades collection.

- 338 **Anactorium**, *circa after* B.C. 450. \mathcal{R} Drachm. **ΑΝΑΚΤΟΡΙΩΝ.**
 Laureate head of Apollo to right, behind leaf
 \mathcal{R} Pegasus galloping to right, below **ΑΝ** (*mon.*), *wt.* 44 *grs.*, *very fine*
and rare 1
- 339 **Anactorium**. \mathcal{R} Staters of the Corinthian type (3). (*a*) B.C. 350-300.
 Head of Pallas to left, the helmet adorned with wreath of laurel,
 behind lyre; \mathcal{R} Pegasus galloping to left, below **ΑΝΑ.**, *wt.* 127 *grs.*
 (*B. M. Cat. Corinth, pl. XXXI, 16*), *fine.* (*b*) Head of Pallas to right,
 helmet plain, behind head tripod and **Σ**; \mathcal{R} Pegasus galloping to
 right, below **Α.** *wt.* 129 *grs.* (*B. M. Cat. Corinth, pl. XXXII, 1*), *fine.*
 (*c*) Head of Pallas to left, helmet plain, behind, bunch of grapes and
 Cylix; \mathcal{R} Pegasus galloping to right, below **Α.**, *wt.* 132 *grs.*, *very fine* 3
- 340 **Argos Amphiloichicum**, B.C. 350-250. \mathcal{R} Stater of Corinthian type,
ΑΡΓΕΙ., Head of Pallas to left, behind crested Corinthian helmet;
 \mathcal{R} Pegasus galloping to left, below **Α.**, *wt.* 130 *grs.* (*B. M. Cat.*
Corinth, pl. XXXII, 5). **Leucas**, B.C. 400-330. \mathcal{R} Stater of Corinth-
 ian type, Head of Pallas to right; \mathcal{R} Pegasus galloping to left,
 below **Λ.**, *wt.* 130½ *grs.*, *very fine.* **Thyrrheium**, B.C. 350-250.
 \mathcal{R} Stater of Corinthian type, Head of Pallas to left, **Θ—Υ** in field,
 below neck **ΛΥ**, and behind head an earring; \mathcal{R} Pegasus galloping to
 left, below **Θ.**, *wt.* 131½ *grs.* (*B. M. Cat. Corinth, pl. XXXVIII, 7*), *fine* 3
- 341 **Leucas**, *after* B.C. 167. \mathcal{R} Attic Didrachm, Statue of goddess with
 attributes—crescent, a plustre, owl, stag, and sceptre, the whole
 within a wreath
 \mathcal{R} **ΛΕΥΚΑΔΙΩΝ.**, Prow to right, in front bunch of grapes, magis-
 trate **ΦΙΛΑΝΔΡΟΣ.**, in field above, monogram, *wt.* 125 *grs.* (*Hist.*
Num. fig. 189), *fine* 1
- 342 **Thyrrheium**, *after* B.C. 167. \mathcal{R} Stater, type of Federal Coinage,
 Head of Beardless Achelōus, magistrate's name **ΞΕΝΟΜΕΝΗΣ.**
 (*in reference to this name see interesting note in Hist. Num., p. 282*)
 \mathcal{R} **[ΘΥ]ΡΡΕΙΩ[Ν]**, Apollo Actios seated, naked, holding bow,
wt. 151½ *grs.*, *fine and rare* 1
- 343 **Federal Coinage of Acarnania**, B.C. 250?-167, struck at Leucas.
 \mathcal{R} Drachm ? **[ΑΚ]ΑΡΝΑΝΩΝ**, Head of bearded Achelōus to right
 \mathcal{R} Apollo Actios seated, naked, on rock, to right, holding bow, in field
 torch, and to left magistrate's name **ΜΕΝΝΕΙΑΣ.**, *wt.* 71½ *grs.*,
very fine 1
- 344 **Federal Coinage of Acarnania**, B.C. 250?-167, struck at Leucas.
 \mathcal{R} Drachm ?, **[Α]ΚΑΡΝΑΝΩΝ.**, Head of beardless Achelōus
 \mathcal{R} Artemis running to right holding torch, in front a torch, and in
 field, left, magistrate's name **ΜΕΝΝΕΙΑΣ.**, *wt.* 61 *grs.*, *fine* 1

338 Phot 100

£ 2 16 Ready

339

£ 3.5 Jouy

340

15 Hagan

341 Confession 1-10
Phot 25, 105, 110
B 40,
Cart 40 r R c

£ 1.13 Jouy

342 Phot 90

£ 2-17.6 Thelan

343 Phot. View my room in the 32th fl - 1095
~~with~~ photo to the 28
; lat -

£ 6.17.6 Thelan

344 ~~Phot. View my room in the 32th fl - 1095~~
~~with~~ photo to the 28
; lat -

£ 6.2.6
; Felton

345

Phot 340

duChy 250

W 6.15 (E 5.5)

346

£ 13 15 Melan.

19 1/2 Spink

Carpa 24.10, 10-10 347

have £ 16 (21) Phot 530
Bill 540 re
Fulm 620 (re 500)

348

Phot. 130
4 -

£ 2. 8 Bell man

Phot 27.00

5.10 Ready

Phot 80 349
Bill 90 2-27
in 360 H
76 -

£ 33 - Ready

Phot. 600 !! 350

AETOLIA.

- 345 **Aetolian League**, B.C. 279-168. *Α* Stater, Head of Pallas, helmet adorned with coiled serpent
 ⚔ **ΑΙΤΩΛΩΝ.**, Aetolia represented as a female figure wearing kausia, short chiton, ehlamys, and holding upright spear in left hand, while on extended right hand she supports a small statuette of Nike, seated on a pile of shields, in field to right, tripod, monogram in exergue, *wt.* 131½ *grs.*, *fine and very rare* [Pl. V] 1
- 346 **Aetolian League**, B.C. 279-168. *Α* Stater, Head of Pallas to right, helmet adorned with coiled serpent
 ⚔ **ΑΙΤΩΛΩΝ.**, Aetolia seated, as on the preceding piece, in field, to right, monogram and in exergue **ΑΑΤ.**, *wt.* 131½ *grs.*, *fine and very rare*
- 347 **Aetolian League**, B.C. 279-168. *Α*R Tetradrachm, Head of young Herakles in lion's skin, to right
 ⚔ **ΑΙΤΩΛΩΝ.**, Aetolia represented as a female figure holding sword and spear, wearing kausia, short chiton, &c., seated on a pile of shields, whereof the upper one is Macedonian, the remainder Gaulish; below, the Gaulish trumpet; in front of figure **ΠΛ.** (*mon.*), and **ΙΝ.**, *wt.* 263 *grs.*, *very fine and very rare* [Pl. V] 1
 * * * From the Photiaides collection.
- 348 **Aetolian League**, B.C. 279-168. *Α*R Drachm, Head of Artemis to right, laureate; bow and quiver at shoulder; ⚔ **ΑΙΤΩΛΩΝ.**, Aetolia represented as a female figure wearing short chiton and ehlamys, seated on pile of shields and holding spear and sword, in field monogram and trophy of Gaulish arms, *wt.* 76 *grs.*, *fine*; and a Tetradrachm? Head of Aetolia wearing kausia to right; ⚔ **ΑΙΤΩΛΩΝ.**, Calydonian boar; below monogram, and in exergue lance head, *wt.* 37½ *grs.*, *very fine* 2
- 349 **Aetolian League**, B.C. 279-168. *Α*R Stater, Head of Aetolos laureate, to right, below truncation **ΦΙ.**
 ⚔ **[ΑΙ]ΤΩΛΩ[Ν]**, Aetolos standing to left one foot on rock, and holding spear, he wears ehlamys wound round left arm and the kausia slung at back of neck, *wt.* 164¾ *grs.*, *very fine* 1

LOCRIS.

- 350 **Locri Opuntii**, *circa* B.C. 369-338. *Α*R Stater, Head of Persephone wearing earring and necklace, hair bound with wreath of corn leaves, to left
 ⚔ **ΟΠΟΝΤΙΩΝ.**, Ajax naked, armed with sword and shield and crested Corinthian helmet, in fighting attitude, to right, inside shield, a griffin, in field a lance, and between the legs **ΑΙΑΣ.**, *wt.* 188 *grs.*, THE RARE VARIETY AND IN VERY FINE CONDITION [Pl. V] 1
 * * * From the Photiaides collection.

- 351 **Locri Opuntii**, *circa* B.C. 369-338. \mathcal{R} Stater, Head of Persephone wearing earring and necklace, hair bound with wreath of corn leaves, to left
 \mathcal{R} **ΟΠΟΝΤΙΩΝ.**, Ajax naked, armed with sword and shield and crested Corinthian helmet, in fighting attitude, to right, inside shield, a serpent, and on ground two javelins, *wt.* 181 *grs.*, *very fine and rare* 1
 * * * From the Photiades collection.
- 352 **Locri Opuntii**, after B.C. 338. \mathcal{R} Hemidrachms (2), Head of Persephone, to right, as on the \mathcal{R} Stater, \mathcal{R} **ΛΟΚΡΩΝ.**, Ajax in fighting attitude, between his legs **ΥΠΟΚ** in monogram, 41½ *grs.*, *fine*. Head of Pallas in crested Corinthian helmet to right; \mathcal{R} **ΛΟΚΡΩΝ.**, Ajax laureate in fighting attitude, inside shield sea horse, and in field a trident head, *wt.* 43 *grs.*, *very fine*; and an Obol, B.C. 405-367, **ΟΠ-ΟΝ.**, an Amphora, the body decorated with vine tendril and bunch of grapes at either handle; \mathcal{R} a star, *wt.* 13 *grs.*, *very fine* 3

PHOCIS.

- 353 **Phocis**, B.C. 550-371. \mathcal{R} Triobol, Bull's head facing; \mathcal{R} Φ . **O**, Female head of archaic style, hair turned up at back and bound by beaded cord, in incuse square, *wt.* 46 *grs.*, *very fine*. \mathcal{R} Triobol, B.C. 357-346, Bull's head facing; \mathcal{R} Φ Ω , Laureate head of the Delphian Apollo behind lyre, *wt.* 44 *grs.*, *very fine*; and an Obol, B.C. 550-371, Φ **O** over bull's head facing; \mathcal{R} Forepart of boar in incuse square, *wt.* 15 *grs.*, *fine* 3
- 354 **Phocis**, B.C. 357-346. \mathcal{R} Triobol, Bull's head facing; \mathcal{R} Φ Ω Head of the Delphian Apollo to right, behind branch, *wt.* 44 *grs.*, *very fine*. Delphi, *circa* B.C. 421-375. \mathcal{R} Trihemiobol, Ram's head to left; \mathcal{R} **ΑΔ** between the horns of goat's head facing, on either side a dolphin, tail downwards, the whole within incuse square, *wt.* 21¼ *grs.*, *very fine* 2

BOEOTIA.

- 355 **Boeotian League**, B.C. 550. \mathcal{R} Stater, Boeotian shield 
 \mathcal{R} Wheel with 4 spokes, *wt.* 184 *grs.*, *very fine and very rare* 1
 * * * From the Photiades collection.
- 356 **Boeotian League**, B.C. 600-550. \mathcal{R} Drachm, Boeotian shield; \mathcal{R} Incuse square, in eight triangular compartments, four of which are deeply indented, *wt.* 94 *grs.* (*Heul's History of the Coinage of Boeotia*, pl. I, 1). \mathcal{R} Hemidrachm, Boeotian shield; \mathcal{R} Incuse square of four divisions, two of which are deeply indented, the other two divided by diagonal line, *wt.* 46 *grs.*, *fine*. Obol, Boeotian shield; \mathcal{R} Mill-sail pattern incuse, *wt.* 13½ *grs.*; and a Tetartemorion, Boeotian shield; \mathcal{R} Square incuse with four indentations of varying depths, *wt.* 4 *grs.*, *fine*

351 *Sh. 1400.*"

£ 13.5

352

1.14 *Spink*

353

£ 2.4 *Whelan*

354

3.12 *Rnf.*

355 *Sh. 1,110*

£ 2.17.6 *O'Hagan*

356

£ 1.5 *O'Hagan*

17 Young

357

2.14 drink

358

£1.14 0 Hagan

359

from 6/6/7

16/15

£1.01 Egger

May 11/7 360

£1. Selton

Mycolson Pt. 1, 10

361

£3.5 Ready

Carfrae 362

£1.15 Selton

363

£4.7.6 Ready

Robin Pe Dr
Hawthorn Pe Dr = 240

Phot 1 25/10/9 240 364

1.8 Egger

Phot 2 Pe = 25 x 150

365

£6

Carfrae grass & stalk £5.15 366

Phot 1 280

- 357 **Boeotian League**, B.C. 379-338. AR Stater, Boeotian shield
 R An Amphora on tall stem, the neck and portion of the body of the
 vase ornamented, at sides **AN-ΔP.**, *wt.* 188 *grs.*, *fine* 1
 * * * From the Photiades collection.
- 358 **Boeotian League**, B.C. 379-338. AR Stater, Boeotian shield
 R An amphora, the neck and upper part of body of vase ornamented,
 above grain of corn and at sides **FA-Σ[T]**, *wt.* 189 *grs.*, *very fine*
and scarce 1
- 359 **Boeotian League**, *circa* B.C. 379. AR Hemiobol, Half of Boeotian
 shield; R **B.O** and bunch of grapes, *wt.* 7½ *grs.*, *fine*. AR third of
 Tetradrachm, B.C. 244-197, Head of Persephone facing; R
ΒΟΙΩΤΩΝ., Poseidon, naked to right holding trident and dolphin,
 in field **ΑΠ** (*mon.*) and buckler, *wt.* 76½ *grs.* (*B. M. Guide*, *pl.* XLII, 19),
fine. Third of Tetradrachm, B.C. 197-146, Head of Poseidon; R
ΒΟΙΩΤΩΝ., Nike with trident and wreath, in field monogram
 and **Ξ**, *wt.* 77 *grs.*, *fine and scarce* 3
- 360 **Haliartus**, before B.C. 480. AR Stater, Boeotian shield; R **Ε** in centre
 of mill sail incuse, *wt.* 188 *grs.*, *fine* (*from the Photiades collection*).
 Orchomenus, B.C. 550-480. AR Obol, grain of corn sprouting; R
 incuse, *wt.* 14½ *grs.*, *fine*. Mycalessus, B. C. 387-384. AR Obol,
 Boeotian shield, R **M-Y** at sides of fulmen, *wt.* 13¾ *grs.*, *fine* 3
- 361 **Pharæ**, B.C. 550-480. AR Stater, of globular form, Boeotian shield
 R ⊕ in centre of mill sail incuse, *wt.* 190½ *grs.* 1
- 362 **Tanagra**, B.C. 550-480. AR Stater, Boeotian shield with **T-A** in the
 lunette openings at sides
 R Wheel of four spokes in circular incuse, *wt.* 187 *grs.*, *fine and very*
rare 1
- 363 **Tanagra**, B.C. 600-550. AR Drachms (2), Boeotian shield with **T** in
 one of the lunette openings at side; R Incuse with four deep indents,
wt. 92¼ *grs.* Another of the second period 550-480, C similar to
 the preceding; R Four incuse compartments symmetrically arranged,
 in the alternate one **T—T.**, *wt.* 88½ *grs.*, *rare* 2
- 364 **Tanagra**, B.C. 387-374. AR Stater, Boeotian shield
 R **T.A.**, Forepart of bridled horse galloping to right, the whole
 within square incuse, *wt.* 188¾ *grs.*, *very fine and rare* 1
- 365 **Thebes**, B.C. 550-480. AR Stater, Boeotian shield; R ⊕ in centre of
 mill-sail pattern incuse, *wt.* 187½ *grs.* (*Hist. Num. fig.* 195); and a
 Drachm of issue and same type, *wt.* 93 *grs.*, *fine* 2
- 366 **Thebes**, B.C. 446-426. AR Stater, Boeotian shield
 R **ΘΕΒΑΙΟΣ.**, Herakles, nude, kneeling on one knee to left, stringing
 his bow, before him club, *wt.* 185 *grs.*, *fine and rare* 1

- 367 **Thebes**, B.C. 446-426. AR Stater, Boeotian shield
 R Θ—E., Head of bearded Herakles wearing lion's skin, to left, the whole in incuse, *wt.* 186 *grs.*, *very fine and of fine early style, rare* 1
 . From the Photiades collection.
- 368 **Thebes**, B.C. 426-387. AR Stater, Boeotian shield
 R Θ. E., Bearded head of Dionysos crowned with ivy, within shallow incuse, *wt.* 188 *grs.*, *very fine and rare* 1
- 369 **Thebes**, B.C. 426-387. *El. or pale gold*, Hemidrachm, Head of bearded Dionysos, wearing wreath of ivy to right
 R ^[Θ]_E., the infant Herakles strangling serpents, the whole within shallow incuse, *wt.* 46 *grs.*, *very fine and very rare* [Pl. V] 1
- 370 **Thebes**, B.C. 426-387. AR Stater, Boeotian shield
 R ΘE, the infant Herakles strangling serpents, in field to left a bow, the whole within circular shallow incuse, *wt.* 186 *grs.*, *very fine and very rare* [Pl. V] 1
- 371 **Thespieae**, B.C. 387-374. AR Stater, Boeotian shield
 R ΘΕΣΠΙΚΟΝ. (retrograde), Head of Aphrodite Melainis to right, wearing earring and necklace with pendant bulla, in front of head a large crescent, and below neck a smaller crescent, *wt.* 186 *grs.*, *very fine and very rare* [Pl. V] 1

EUBOEA.

- 372 **Carystus** P circa B.C. 600-480. AR Stater, Cock to left
 R Incuse square, irregularly divided, *wt.* 190 *grs.*, *very fine and rare, probably from the Santorin find, see article by W. Wroth, Esq. in the Num. Chron., 3rd series, vol. II, p. 276* [Pl. VI] 1
- 373 **Carystus**, B.C. 197-146. A Third of Stater, Head of bearded Herakles wearing lion's skin to right, the paws knotted under chin
 R ΚΑΡΥ., Bull recumbent to left, above trident head, and below, a club, *wt.* 44½ *grs.*, *fine and very rare* (*B. M. Guide, pl. XLIII, 29*) 1
- 374 **Chalcis**, circa B.C. 700-480. AR Drachms (2), Wheel of four spokes ;
 R Incuse square. (One specimen has very simple straight spokes, and shows the hub, the inner line of wheel forming a kind of quatrefoil, the R shows the incuse divided diagonally, with three divisions indented : the other piece has the spokes of more spandril form springing from centre pellet, the R is more irregular, *wt.* 65 and 66 *grs. respectively*) ; and an Obol, of same date, Wheel, R Incuse, *wt.* 10 *grs.*, *all fine and scarce* 3
- 375 **Chalcis**, circa B.C. 480-445. AR Tetradrachm, Eagle flying to right, holding in his beak a serpent
 R ΨΑΥ. in wheel of five spokes, the whole within incuse square, *wt.* 259 *grs.*, *very fine and very rare, presumably from the same die as the piece in the Photiades collection which is described as UNPUBLISHED* [Pl. VI] 1

367 Casper 9.15
Pho 210
~~hand~~ £ 9.17.6

368 Casper 9.15 Pho 210 270
hand se h. with 25.2.10
L900 6

369 Pho 470
du ch. 2000
£ 11.10
sellm. ✓

370 Pho - 7.5.60
hand - what felt
- 4.5.60 for Opus at 10.10
h. 200 9.26 Ready

371 Pho 1,000
h. - £ 31 McLean
h.

372 Pho 1 -
LL £ 25 - McLean
Spink ✓

373 Pho 1 -
L900 £ 14.5 Mc L.

374 Pho 181
£ 1.6

Pho 100

375 Pho for 2900 BC
h. - £ 75 McLean
Whela ✓
75 -

£ 2.4	LB 3/4	376
£ 1.14 Jellam.		377
£ 5.5		378

£ 2.3 Mc Sean
 £ 8.15

Hayes and Co. Photo 50/1	379
£ 2.12 (1.11)	
Mac £ 2.6 179 in Super 59/2	380
Paul 7 Photo 5	
Full 60 Photo 42 1/2 in. 65	
the ch. 177, 186	
. 15	381
. 1/31	

7. 2.6 Ready
 Melan c LB 3/4

Carpenter	382
Photo - 2.	
	383

£ 2.4

£ 5.5 Jellam.

384

- 376 **Cyme** ? *circa* B.C. 500 ? AR Didrachm, Forepart of horse to right
 R Two incuse squares of different sizes, the larger containing solar symbol, *wt.* 173½ *grs.*, *rare* 1
- 377 **Cyme**, *circa* B.C. 500 ? Hind part of horse within linear border
 R Incuse square, diagonally divided, *wt.* 65½ *grs.*, *very fine and rare* 1
- 378 **Cyme** ? *circa* B.C. 500. AR Tetradrachm, Man on horseback to right, on raised disc
 R Incuse square, diagonally divided, *wt.* 41 *grs.*, *very fine and rare* 1
- 379 **Eretria**, B.C. 480-445. AR Didrachm, Cow scratching herself; below E.
 R Sepia in incuse square, *wt.* 131 *grs.*, *fine and scarce* 1
- 380 **Euboea**, Federal Coinage, *after* B.C. 411. AR Drachm, Head of nymph Euboea to left
 R EY., Head and neck of bull three quarters to right, bound with sacrificial fillet, in field a bunch of grapes, *wt.* 58½ *grs.*, *very fine* 1
- 381 **Histiaea**, B.C. 369-336. AR Drachm, Head of Maenad wearing vine wreath; R ΙΣΤΙ. (in exergue), Bull to right, in background, vine, and in field to right monogram, *wt.* 47½ *grs.*, *fine*. Tetradrachms (3) of the same town, B.C. 313-265. Head of Maenad wearing vine wreath; R ΙΣΤΙΑΕΩΝ., Nymph Histiaea seated on stern of galley holding trophy stand, *wt.* *about* 34 *grs.*, *fine* 4

ATTICA.

- 382 **Athens**, *circa* B.C. 550. *El.* Hecta, Owl to left, head facing
 R Incuse square in which A ? *wt.* 21 *grs.*, *very fine and rare* 1
- 383 **Athens**, B.C. 590-525. AR Tetradrachms (2) of globular fabric, Head of Athena of very Archaic style, to right, wearing round earring and close fitting helmet with simple volute behind, the crest adorned with dentated pattern with dots in the angles; R [A]ΘE., Owl, head facing, with closed wings, to left, olive spray with two leaves and berry, all in shallow incuse, *wt.* 259½ *grs.* (*B. M. Cat. pl.* 1, no. 4), *fine*; the other specimen is of somewhat coarser fabric and resembles *B. M. Cat. pl.* 1, 6 2
- 384 **Athens**, *before* B.C. 527. AR Tetradrachm, Head of Athena in high relief to right, of less primitive style, the hair is waved at sides, the helmet is similar in type to the earlier pieces being close fitting and with simple volute ornament at back, the crest is plain with border of dots
 R Well defined square incuse, AΘE. to left of owl with head facing, in right hand lower corner small olive spray with berry and two leaves, *wt.* 261½ *grs.* (*compare B. M. Cat. pl.* II, 1), *fine* 1

- 385 Athens, B.C. 527-430. ♂R Tetradrachm, of good Archaic work, Head of Athena to right, wearing close fitting crested helmet, with floral ornament at back and three upright olive leaves in front, the pupil of the eye is shown
 ♂R **ΑΘΕ.**, Owl, head facing, with closed wings to right, behind small crescent and olive spray with two leaves and berry, *wt.* 264 *grs.* (*compare B. M. Cat. pl. III, class A*), *very fine* 1
- 386 Athens, B.C. 527-430. ♂R Tetradrachm of refined Archaic style, Head of Athena in close fitting helmet, the front adorned with three upright olive leaves, the back with flower and volute
 ♂R **ΑΘΕ.**, Owl, head facing, in field, left, crescent and spray of olive with two leaves and berry, *wt.* 264 *grs.* (*Hist. Num. fig. 211*), *very fine* 1
- 387 Athens, B.C. 527-430. ♂R Didrachm, Head of Athena wearing crested helmet, adorned in front with three upright olive leaves, the back with flower and volute
 ♂R **ΑΘΕ.** Owl, head facing, within square incuse contained in circular incuse, to left olive spray, half within and half without square incuse, *wt.* 128 *grs.* (*compare B. M. Cat. pl. IV, class A, no. 4, and Hist. Num. fig. 212*), *very fine and very rare* [**Pl. VI**] 1
- 388 Athens, B.C. 525-430. ♂R Drachm, Head of Athena; ♂R **ΑΘΕ.**, owl, head facing, to left spray of olive with bud, *wt.* 65½ *grs.*, *very fine.* Triobol, B.C. 525-430. Head of Athena; ♂R **ΑΘΕ.**, Owl with closed wings standing facing, on either side olive branch, *wt.* 32½ *grs.* (*B. M. Cat. pl. IV, 8*), *fine.* Obol, B.C. 525-430. Head of Athena; ♂R **ΑΘΕ.**, Owl, &c. in square incuse, *wt.* 10 *grs.* Tritemoron, B.C. 430-350. Head of Athena; ♂R **ΑΘΕ.** (retrograde), three crescents, *wt.* 7½ *grs.* Hemiobol, B.C. 525-430. Head of Athena; ♂R **ΑΘΕ.**, Owl, to left olive spray, one leaf and one berry to left, the whole in square incuse, *wt.* 5¼ *grs.* Trihemitetartemoron, B.C. 430-350. Head of Athena; ♂R **ΑΘΕ.**, Kalathos, *wt.* 3½ *grs.* Tetartemoron, B.C. 430-350. Head of Athena; ♂R **ΑΘΕ.**, Crescent, *wt.* 2½ *grs.*; and Hemitetartemoron, B.C. 430-350. Head of Athena, ♂R **ΑΘΕ.**, Owl, head facing, *wt.* 2 *grs.*, *fine and very rare* 8
- 389 Athens, B.C. 220-197. ♂R Tetradrachm, Head of Athena Parthenos, wearing earring necklace, and close fitting triple crested helmet adorned with the foreparts of four horses and a pegasos, on the back portion a scroll resembling an aplustre, border of dots
 ♂R **ΑΘΕ.**, Owl with closed wing standing on amphora which lies upon its side, in field on either side a monogram and to right, two serpents, on amphora **A.**; the whole within a wreath of olive, *wt.* 259 *grs.* (*B. M. Cat., series iii, pl. VIII, 3*), *a large spread Tetradrachm in exceptionally fine condition* [**Pl. VI**] 1

* * * From the Photiades collection.

265

- 18 feltman

385

£ 2.4 McLean

3.5

£ 10.2.6 Ready

8

~~3.4~~

3.3

245 10/1/250,

£ 20.10 Thelan

£ 7. Sprink

390

£ 1.7 Whelan

391

£ 3.18 Raf

392

£ 16.6 Whelan

Phot 1500

393

£ 7.5 Ready

Phot 124/125
2/30
M. 601

394

£ 1.12

395

- 390 **Athens, B.C. 186-146.** ⚭ Tetradrachm, Head of Athena Parthenos to right, the triple crested helmet adorned with pegasos, foreparts of horses, &c.
 ⚭ **ΑΘΕ.**, Owl on amphora on which **Ε.**, Magistrates **ΗΡΑ. ΑΡΙΣΤΟΦ. ΦΙΛΩ.** in field, left, club, lion's skin and bow in case, below amphora **Γ.Α.**, the whole within olive wreath, *wt.* 258½ *grs.*, *very fine* 1
- 391 **Athens, B.C. 186-146.** ⚭ Tetradrachm, Head of Athena Parthenos, similar to the preceding
 ⚭ **ΑΘΕ.**, Owl on amphora upon which **Κ.**, Magistrates **ΜΙΚΙΩΝ. ΕΥΡΥΚΛΕΙ. ΑΡΕΣΤΟΣ.** in field, to right two naked male figures (The Dioskuri ?), one carries patera, the other rests upon his spear, below amphora **ΣΦ.**, the whole within wreath of olive, *wt.* 257½ *grs.*, *fine* 1
- 392 **Athens, B.C. 146-86.** ⚭ Tetradrachm, Head of Athena Parthenos, similar to last, but of somewhat coarser style and the side curl is longer
 ⚭ **ΑΘΕ.**, Owl on amphora, upon which **Γ.**, magistrates **ΞΕΝΟΚΑΗΣ. ΑΡΜΟΞΕΝΟΣ.** in field, to right, coiled serpent, and below amphora **ΠΕ.**, the whole within wreath of olive, *wt.* 251 *grs.*, *very fine* 1
- 393 **Athens, B.C. 88.** ⚭ STATER, Head of Athena Parthenos, in triple crested helmet adorned with foreparts of horses and pegasos
 ⚭ **ΑΘΕ.**, Owl on amphora, **ΒΑΣ[Ι]ΛΕ[ΩΣ]. ΜΙΘΡΑΔΑΤΗΣ. ΑΡΙΣΤΙΩΝ.** in field, to right, sun between two crescents, arms of the Achaemenidan kings (Pontus), *wt.* 127 *grs.*, VERY FINE AND OF THE HIGHEST RARITY [Pl. VI] 1

* * * From the Photiades collection.

" Friedländer and A. von Sallet, *das Königl. Münzkabinet*, 2nd edition, p. 96. Only three of these interesting Staters with the name of the King of Pontus as an ally of the Athenians are known, the first belonged to the Duc de Lannes, and the second is in the Museum at Berlin. We are enabled to fix the date exactly, Aristion having been elected strategos at the same time as the king, after his return from the residence of Mithradates, in the summer of the year 88 B.C."

MEGARIS.

- 394 **Megara, after B.C. 307.** ⚭ Drachm, Laureate head of Apollo of fine style to right
 ⚭ **ΜΕΓΑ-ΡΕΩΝ.**, Lyre, *wt.* 48 *grs.*, *fine and rare* 1
 * * * From the Photiades collection.

AEGINA.

- 395 **Aegina, circa B.C. 700-550.** ⚭ Staters (2), Tortoise with plain shell and row of dots down the middle of back: ⚭ Incuse square irregularly divided, *wt.* 184½ *grs.*, *very fine*; another, of later date, B.C. 480-456, Tortoise similar to the preceding piece, but the structure of the shell is shewn; ⚭ Rough incuse, *wt.* 185½ *grs.*, *very fine* 2

- 396 **Aegina**, after B.C. 404. **AR** Stater, Tortoise of more developed form and the structure of shell fully shewn; **R** ΑΙΓΙ. and dolphin in compartments of incuse square, which is divided into five divisions, *wt.* 186 *grs.*, *fine*. Half Stater, similar, but with **A. I.** at sides of tortoise; **R** ΝΙ. and dolphin as on preceding, *wt.* 88 *grs.*, *fine*. Obol, similar in type to last, but on **R** ΑΙ. only and dolphin, *wt.* 14 *grs.*, *very fine* 3

CORINTHIA.

- 397 **Corinth**, B.C. 500-430. **AR** Staters (2), ♀ Pegasus with curled wing to right; **R** Helmeted head of Athena Chalinitis, in incuse square, one has ♀ behind head of Athena. Drachm, Pegasus with curled wing to left, below ♀; **R** Head of Aphrodite, in incuse square, *wt.* 42½ *grs.*, *fine*; Half Drachm, Pegasus with curled wing; **R** Head of Pallas in linear square within incuse square, *wt.* 41½ *grs.*, *fine* 4
- 398 **Corinth**, B.C. 400-338. **AR** Staters (5), Usual type of Pegasus, with ♀ below and **R** Head of Pallas Chalinitis, two examples have helmet adorned with wreath; symbols, dolphin, Head of Helios within wreath, Balaustium flower and **E.**, Kantharos and **N.**, Eagle and **AP.**, *wt.* averaging 130 *grs.*, *fine* 5
- 399 **Corinth**, circa B.C. 350-338. **AR** Trihemidrachm, Bellerophon wearing chlamys and petasos, riding on bridled pegasus to right and striking downwards with his spear, beneath pegasus ♀
R Chimaera at bay to left, below **ΔΙ.** and across exergual line on amphora, *wt.* 62½ *grs.*, *very fine and scarce* [**Pl. VI**] 1
 * * From the Photiades collection.

PELOPONNESUS.

PHLIASIA.

- 400 **Phlius**, circa B.C. 430-322. **AR** Drachm [Φ]ΛΕΙΑ. (in exergue), Bull butting to left; **R** ΣΙΟΝ. (termination of G inscription) in the four corners of incuse square, in centre of which a wheel with four spokes, *wt.* 90 *grs.*, *fine* (*from the Photiades collection*); Obol, forepart of butting bull; **R** : Φ : *wt.* 12 *grs.*, *fine* 2

SICYONIA.

- 401 **Sicyon**, B.C. 400-322. **AR** Stater, **ΣΕ.**, Chimaera at bay, in field a wreath
R Dove flying, in laurel wreath, *wt.* 189½ *grs.*, *fine* 1
- 402 **Sicyon**, B.C. 400-322. **AR** Stater, **ΣΕ.**, Chimaera at bay
R Dove flying, in olive wreath, *wt.* 189 *grs.*, *fine* 1
 * * From the Smith collection.

396 11
15

£ 3.7

397

£ 2.2

398

£ 2. Ready

399

£ 5 Ready

400 400 50 100 90 Ready

£ 1.9

401

£ 2.18 Seltm.

402

£ 3.12. 6 Spink
Seltm. c /

f 1.6 Sprink

403

- Fünf

404

- 8 Whelan

405

- 403 Sicyon, B.C. 400-322. ⚭ Drachm, **ΣΙ**, Chimaera at bay; ⚭ Dove flying, in olive wreath, in field **Ι**, *wt.* 89 *grs.*, *very fine*. Triobol, **ΣΓ.**, Chimaera at bay; ⚭ Dove flying, in field **ΔΩ**. Obols (2), one with head of Apollo; ⚭ Dove and **ΣΙ**; the other **Ο** and ⚭ Dove, *fine* 4

ACHAIA.

- 404 Patrae, B.C. 146-43. ⚭ Triobol, Head of Aphrodite; ⚭ **ΔΑΜΑ-
CΙΑC**. and **ΠΑΤΡ**. (*mon.*), all within wreath, *wt.* 33½ *grs.*, *fine*.
Pellene, B.C. 370. ⚭ Triobol, Head of Apollo to left; ⚭ **ΠΕΛΛΑ**. within laurel wreath, *wt.* 40¼ *grs.*, *unpublished (?)*.
Pellene, B.C. 370-322. ⚭ Triobol, Head of Apollo; ⚭ **ΠΕΛ**. in laurel wreath, *wt.* 41½ *grs.*, *fine* 3
- 405 Achaean League, *before circa* B.C. 330. ⚭ Hemidrachms, Head of Zeus Homagyrios; ⚭ **ΑΧ**. (*mon.*) of the following towns **Aegium**, magistrate, **ΑΡΙCΤΟΔΑΜΟC**. **Dyme**, **ΤΑΡ**. (**ΑΡ**. *mon.*), symbol, crayfish. **Elis**, symbol, fulmen. **Tegea**, **ΤΕ**, *all fine* 4

FOURTH DAY'S SALE.

ELIS.

- LOT
106 ELIS, B.C. 471-421. R Stater, Eagle flying left carrying hare, in field circular countermark with radiate design
R **F. A.**, Fulmen with wings and volutes in shallow circular incuse, *wt.* 186 *grs.*, *very fine*, *unpublished var. not in B. M. Catalogue* [PL. VI] 1
- 107 ELIS, B.C. 421-365. R Stater, **HPA.**, Head of Hera wearing lofty stephanos adorned with conventional flowers
R **F. A.**, Fulmen in wreath of wild olive, *wt.* 185½ *grs.*, *very fine* (*Hist. Num. fig.* 231) [PL. VI] 1
- 108 ELIS, B.C. 365-322. R Stater, Head of Zeus of fine style to right
R **F. A.**, Eagle to right on capital of Ionic column, in field, fulmen, *wt.* 188½ *grs.*, *very fine* [PL. VI] 1
* * * From the Photiades collection.
- 109 ELIS, B.C. 322-312. **F. A.**, Head of Hera to right wearing earring, and stephanos adorned with palmettes, hair turned up at back
R Eagle with open wings to right, within wreath of olive, *wt.* 189 *grs.*, *very fine and scarce* [PL. VI] 1
* * * From the Photiades collection.
- 410 ELIS, B.C. 322-312. Head of Hera to right, wearing triple earring, necklace, and diadem, the latter inscribed **FAΛEIQN.**
R **F.**, Eagle, with open wings, standing on rock looking to right, the whole within wreath of wild olive, *wt.* 189½ *grs.*, *very fine* 1
* * * From the Photiades collection.
- 411 ELIS, B.C. 312-271. R Stater, Head of Zeus, of good style, to right
R **FAΛEIQN.**, Eagle with closed wings standing on capital of Ionic column to right, *wt.* 185 *grs.*, *fine* 1
* * * From the Photiades collection.
- 412 ELIS, B.C. 312-221. R Stater (struck under the despot Aristotimus), Head of Zeus to right
R **F. A.**, Eagle with closed wings standing on rock to right, in field. **AP.**, *wt.* 188 *grs.*, *very fine* 1

- 406 Carfrae ^{unit} 700 cl / 48
 Gr 42. 100
 Gr 41 17.10 Ref
- 407 Phot 270
 - 1000 f 15.15 (gr 2 !!)
 1000 f 1.11 (f 1.4 100) 14.15
- 408 Phot 507
 Gr 49 n 1 / 100 41 16.16 Ref
- 409 Carfrae f 20 Bay 2 (100)
 Phot 380
 Gr 49 n 5 140 12 - Ref
- 410 Phot 381
 Gr 49 n 5 141 8.17-6 Selton.
- 411 Phot 85 ~
 Gr 50 n 25 ~ 100 f 9 (1. 7 1/2) 5.2.6
- 412 Carfrae 10.12 6
 Phot 120
 8 7.10 Selton

MESSENIA AND LACONIA.

- 413 **Messene**, *after* B.C. 330. —R Tetradrachm, Head of Demeter to right
 ↳ **ΜΕΣΣΑΝΙΩΝ.**, Zeus Ithomas striding to right, wielding
 thunderbolt and holding eagle on outstretched left hand, in field
 a tripod, magistrate **ΣΟΣΙΚΡΑ.**, *wt.* 249½ *grs.*, *fine and rare*
 [Pl. VI] 1
- 414 **Lacedæmon**, B.C. 310-266. —R Tetradrachm, Diademed head of
 king (Areus King of Sparta ?) to left, border of dots
 ↳ **Λ—Α.**, Archaic agalma of the Apollo of Amyclæ helmeted, holding
 spear and bow, and adorned on the side with a cock, standing on
 a plustre, to right of statue a goat, and to left a wreath, *wt.* 259 *grs.*,
very fine and exceedingly rare [Pl. VI] 1
- 415 **Lacedæmon**, *circa* B.C. 200. —R Tetradrachm, Head of Pallas to
 right in crested Corinthian helmet
 ↳ **Λ—Α.**, Herakles seated on rock, which is covered with lion's skin,
 his right hand resting on club, *wt.* 261 *grs.*, *fine and very rare* 1
- 416 **Lacedæmon, Nabis, Tyrant**, B.C. 206-192. —R Tetradrachm, Bearded
 and laureate head of Nabis to right
 ↳ **ΒΑ[Σ]ΙΛΕΩΣ. ΝΑΒΙΟΣ.**, Herakles naked, seated upon rock,
 covered with lion's skin, his right hand rests upon upright club in
 front, and his left hand on rock, *wt.* 263 *grs.*, *very fine and of the*
highest rarity [Pl. VI] 1
 This very remarkable Tetradrachm is presumed to be absolutely **UNIQUE**
 and **UNPUBLISHED**.

ARGOLIS.

- 417 **Troezen**, B.C. 400-322. —R Drachm, Head of Apollo to left
 ↳ **ΤΡΟ.**, Trident head with volutes, in incuse square, *wt.* 51½ *gr.*,
fine and scarce 1
 * * * From the Photiades collection.

ARCADIA.

- 418 **Arcadian League**, B.C. 370-300. —R Stater, Head of Zeus Lykaios
 of very fine style and in high relief, to left
 ↳ **ΑΡΚ.** (*mon.*), Pan seated left on rock, covered with his chlamys,
 he holds his pedum in right hand, the end of which rests upon
 rock, at his feet the syrinx, on the rock the artist's name, **ΟΑΥ.**,
wt. 181 *grs.*, *very fine and very rare* [Pl. VI] 1
 * * * From the Photiades collection.

- 419 **Cleiton**, B.C. 400-322. AR Triobol, Head of Helios facing; R ΚΛΗ., Bull butting to right, in field a small centaur, *wt.* 39 $\frac{3}{4}$ *grs.*
Mantineia, B.C. 500-400. AR Obol, an ΑϞϞ, and in field two ivy leaves; R ΜΑΝ., below large Μ., *wt.* 12 $\frac{1}{4}$ *grs.* **Megalopolis**, AR Triobol, Head of Zeus Lykaeos: R ΜΕΓ., Pan seated on rock, in field flying eagle and monogram, *wt.* 36 $\frac{1}{2}$ *grs., fine* 3
- 420 **Pheneus**, B.C. 362. AR Stater, Head of Demeter crowned with corn leaves, wearing necklace and earring with five pendants
 R ΦΕΝΕΩΝ., Hermes naked, running to left and carrying on his arm the infant Arkas, in his right hand he holds caduceus, in field to right ΑΡΚΑΣ., *wt.* 186 *grs., very fine and exceedingly rare, probably not more than five examples known* [Pl. VI] 1
- 421 **Pheneus**, B.C. 400-362. AR Triobol, Head of Demeter to left
 R ΦΕΝΙΚΟΝ., Bull to right, on his side is depicted a caduceus in relief, beneath Π., *wt.* 42 *grs., very fine and rare* [Pl. VI] 1
- 422 **Stymphalus**, B.C. 400-362. AR Triobol, Head of young Herakles in lion's skin; R ΣΤΥΜΦΑΛΙΩΝ., Head of Stymphalian bird springing from the calyx of a flower, *wt.* 43 *grs., fine and scarce.*
 Obols (2), Head of Herakles in lion's skin: R ΣΤΥΜΦΑΛΟΝ., Head of Stymphalian bird, *wt.* about 43 *grs., fine* 3

CRETE.

- 423 **Aptera**, B.C. 350-300. AR Stater, ΑΠΤΕΡΑΙΩ[N]., Female head Artemis (?) wearing stephane and earring
 R ΠΤΟΛΙΟΙΤΟΣ., Armed warrior standing before sacred tree, to the branches of which he raises his hand in adoration, *wt.* 160 *grs.* 1
 * * * From Admiral Spratt's collection.
- 424 **Arcadia**, circa B.C. 300. AR Drachm, Head of Zeus Ammon to left
 R ΑΡΚΑΔΩΝ., Pallas standing, resting on spear and shield, *wt.* 76 $\frac{1}{2}$ *grs., very fine and scarce* [Pl. VI] 1
 * * * From Admiral Spratt's collection.
- 425 **Chersonesus**, B.C. 350-300. AR Stater, Head of Britomartis to right
 R ΧΕΡΣΟΝΑΣΙΟΝ., Apollo on omphalos holding lyre, in field thymaterion, *wt.* 156 $\frac{3}{4}$ *grs., rare* 1
- 426 **Cnossus**, B.C. 400-350. AR Stater, Head of Demeter (?) to right
 R Labyrinth, magistrate ΒΙΡ., *wt.* 172 $\frac{1}{2}$ *grs., fine and rare* 1
 * * * From the Photiades collection.
- 427 **Cnossus**, B.C. 116-67. AR Tetradrachm, Bearded and diademed Head of Zeus or more probably Minos
 R ΚΝΩΣΙΩΝ., Square labyrinth, *wt.* 257 *grs., very fine and rare* [Pl. VI] 1
 * * * From the Photiades collection.

419 Vermont 1891 in Suffolk. 29
Phot. 110, with 1/2 fast. 1/2
Number 18 17 - 74. 5,
i-8,

L 4.4 Spink
L 115 Selm ✓

420 Carfree 1/2 of 20-10
Phot. 110, with 1/2 fast. 1/2
(Number 3 for book 11)
Melloni 1520 Prof

L 115 Ready

421 Phot. 109
M. 100

L 12-15 Wheel

422 Phot 89 Pull 21 ~ 9-7
M. 41
100

L 517-6

423 Phot 220 Junk
M. 150,

5.10 Ready
L 115 Selm ✓

424 Phot 115
M. number 1/2, more for 1. 7-4

7.7.6 Ready

425 Carfree L 40 M 80
M. -

1.15 No Lean

426 Phot 135

L 3-3

427 Phot 480

L 15-5

£ 33 Ready

Phot 620 428

£ 5 Ready

Phot 62 429
- 16
M 12, p

£ 15-10 Ready

Phot 600 414 430

£ 14 Melan

- 16 - Phot 100 431
leave my roller plan
£ 15.15 in it 432

£ 3.12 Ready

Phot 150, 20, 26, 40 432
to £ 1.55 3.19
Reserve £ 4 -

£ 3.15 Melan

433

£ 4.4 Seltman

Phot. 25T 434
to 25740 p

£ 20 - Ready

435

Seltman

£ 1.17 Seltman

Phot 49 M - 435
M 18 128 £ 4.9 with
Ref 2

Sup. Edg

- 128 **Cnossus**, B.C. 116-67. ⚭ Tetradrachm, Head of Apollo to left between ΠΟΛ -ΧΟ[Σ]
 ⚭ ΚΝΩΣ[Ι]Ω[Ν], Circular labyrinth, *wt.* 221 *grs.*, *very fine and rare* [Pl. VI] 1
 * * * From the Photiades collection.
- 129 **Cydonia**, B.C. 350-300. ⚭ Drachm, Helmeted head of Athena Kydonia to right
 ⚭ ΚΥΔΩΝ., Infant suckled by bitch, star above, *wt.* 65 *grs.*, *fine and scarce* 1
 * * * From the Weber collection.
- 130 **Cydonia**, B.C. 350-300. ⚭ Stater, Dionysiac head to right, behind signature of artist ΝΕΥΑΝΤΟΣ[ΕΡΘΕΙ]
 ⚭ ΚΥΔΩΝ., Kydon as naked archer stringing his bow, *wt.* 174½ *grs.*, *fine and rare* 1
 * * * From the Photiades collection.
- 131 **Eleutherna**, B.C. 400-300. ⚭ Stater, Head of Apollo to right, plain linear border
 ⚭ Apollo, or Minos, standing looking to left and holding a globe or stone, and bow, *wt.* 177 *grs.*, *very fine and very rare* 1
- 132 **Gortyna**, B.C. 400-300. ⚭ Stater, Europa seated in sorrowful attitude amid the branches of an ancient tree
 ⚭ Bull to right, head reverted, *wt.* 177 *grs.* (*compare Hist. Num., fig. 250*), *very fine and exceedingly scarce in this condition* 1
- 133 **Gortyna**, B.C. 400-300. ⚭ Stater, Europa with eagle in tree
 ⚭ Bull, *wt.* 177 *grs.* (*B. M. Cat., pl. x, 8*), *very fine and rare* 1
- 134 **Gortyna**, B.C. 300-200. ⚭ Drachm, Head of Zeus to right
 ⚭ ΓΟΡΤΥΝΙΩΝ., Europa with inflated veil riding on bull, *wt.* 70 *grs.* 1
 * * * From the Photiades collection.
- 135 **Gortyna**, B. C. 200. ⚭ Tetradrachm of the Athenian type, Head of Athena Parthenos, in triple crested helmet, the front adorned with foreparts of horses, and at the sides winged Pegasus, in front of neck, Β.
 ⚭ ΓΟΡΤΥΝΙΩΝ. ΜΕΝΑΝΤΙ., Owl upon an amphora on its side, in field, to right butting bull, the whole within wreath of olive, *wt.* 238 *grs.*, *fine and of the highest rarity*; *Mr. Montagu was of opinion that there was only one other specimen known (compare B. M. Cat., pl. XI, 6)* [Pl. VI] 1
- 136 **Gortyna**, B.C. 200-67. ⚭ Drachm, Diademed head of Zeus or Minos to right
 ⚭ ΓΟΡΤΥΝΙΩΝ., Hunter seated on rock, he holds bow and arrow, over his shoulders chlamys, and at his back quiver, in field in front ΔΑ., and behind ΝΑΡ. (?), *wt.* 46½ *grs.*, *fine and scarce* 1

- 137 Hierapytna, B.C. 200-67. AR Tetrachm, Female head turreted
 ↳ **ΙΕΡΑΠΥ-ΤΝΙΩΝ.**, Eagle before a palm tree, to left **ΦΑΥΟΣ.**
 and **ΑΠΕ.** in monogram, *wt.* 233 *grs.*, *very fine and very rare* (*B. M. Guide, pl. LVI, 33*) 1
 * * * From the Photiades collection.
- 138 Hierapytna, B.C. 200-67. AR Didrachm, Female head turreted
 ↳ **ΙΕΡΑΠΥΤΝ[Ι]ΩΝ.**, Eagle to left of palm tree, to right
ΣΑΜΑΓΟΡΑΣ. and **ΜΤ.** mon., *wt.* 112½ *grs.*, *very fine, although the obv. is a little defective, due to faulty striking, and very rare* 1
- 139 Itanus, B.C. 400-300. AR Drachm, Head to left of Athena Salmonia in crested Athenian helmet
 ↳ **ΙΤΑΝΙΩΝ.**, Eagle looking back, to right in field a fish god, the whole with incuse square, *wt.* 81 *grs.* (*B. M. Cat., pl. XIII, 6*), *very fine and scarce* 1
- 140 Lappa, B.C. 200-67. AR Hemidrachm, Head of Apollo to right
 ↳ **ΛΑΠΠΑΙ.**, Apollo, nude, standing, holding lyre and plectrum, to right **ΣΥΛΩ.**, and in exergue **ΚΟΣ.**, *wt.* 47 *grs.*, *fine and scarce* 1
- 141 Lissus (?), circa B.C. 300 (?). *El.*, Eagle with open wings to right
 ↳ Eagle flying to right in incuse of irregular form, *wt.* 14½ *grs.*, *fine and very rare*; (“*from the Photiades collection, where it was attributed to Sicyon, H.M.*”) 1
- 142 Lyttus, B.C. 450-330. AR Stater, Eagle flying to left
 ↳ **ΛΥΤΤΣΟ.**, Boar’s head to right, the whole within dotted linear square in incuse square, *wt.* 155½ *grs.*, *very fine and scarce* 1
- 143 Lyttus, B.C. 450-330. AR Drachm, Eagle flying to left; ↳ **ΛΥΤΤ-ΖΘΝ.**, Boar’s head to right in dotted linear square within incuse square, *wt.* 44 *grs.* Hemidrachm, similar type, but reading only **ΛΥΤΤΙ.**, *wt.* 27½ *grs.*, *fine* 2
- 144 Phaestus, B.C. 431-300. AR Stater, Herakles, naked, standing, facing head to right, in right hand he holds club downwards, and in left hand bow, in field to right barley corn, and to left lion’s skin, &c.
 ↳ **[CAIM]TIKON.**, Bull to left with both fore-legs hobbled, grazing, the grass depicted by upright lines, *wt.* 184¾ *grs.*, *fine and rare* 1
- 145 Phaestus, B.C. 431-300. AR Stater, Herakles, naked, advancing to right about to strike with club held in right hand, at the Hydra which rears up before him, and whose nearest head he grasps with his left hand, his left foot is on the tail of the monster, and over his left arm hangs the lion’s skin
 ↳ **ΦΑΙΣΤΙΩ[N].** (retrograde), Bull to right, *wt.* 179 *grs.* *very fine condition and style, and of high rarity* [*Pl. VI*] 1
 * * * From the Carrae collection.

437 Phot 1300
K 5/16 - 1/2
K - 1/2
K 6 40

£ 30.10 Ready

438 Phot 150 da 25/16
L 7.5 (Bank £ 5)
K -

£ 5.5
Prink

439

£ 3.0 Hagan

440 Phot 25
K 3/12

- 12. Hellb.

441 Phot 41, 60

£ 5.5.6 Hagan

442 1993 May £ 3.15
Phot 110, Surface 3.17.6
K 2.12.6

£ 4.10 Ready

443 Phot 112
K 6-105 £ 2.2 Egger

444 under by 8910 3.10
K 3.5 (£ 1.4)

£ 2.10 Hellb.

Phot 1480, 200 40, ca 200 (168), K 1.1

445 K 2.9 (K 12.21)
Surface 18.18

£ 30.10 W.

£ 32 McLean

Carfare 39.10 446
Phot 4.10 L.A.
M.R. 6/12

£ 3 - Pellm.

Maress 5.7-6 447
Thrupp dit 2.11, 3-12.

£ 8.8 Whelan

Phot - 448

£ 29 Ready

Phot 960 Paris 449
W.R., my history

£ 2.16 Ready

Thrupp 12, 12 450

£ 5.12.6 Pellm.

Er M. 2/1

Phot 175 June 451
Thrupp (2-25-5)
£ 39

£ 13.15 Pellm.

Phot 10, L. 452
M 100, 120
Thrupp 4.10 v c

£ 9.5 McLean

Phot. 16 p. 453
M.R. 1/10, W.R. 5.5

- 116 **Phaestus**, B.C. 431-300. 1R Stater, **ΤΑΛΩΝ.**, Talos as a winged youth, hurling a stone
 ↳ Bull butting to right, *wt. 176 grs., very fine and very rare* [Pl. VI] 1
 _z From the Spratt and Carrae collections.
- 117 **Phalasarua**, B.C. 400-300, 1R Stater, Head of Diktynna, hair rolled and bound with cord
 ↳ **Φ. Α.**, between the prongs of upright trident head, volutes below, in shallow circular incuse, *wt. 167 grs., very fine and rare* 1
- 118 **Polyrhenum** (?) B.C. 300 (?) **Α** (3), Eagle; ↳ Fly, Eagle, ↳ Star, Eagle, ↳ Euechoe, *weighing respectively 12 grs., 12½ grs., and 10½ grs., very rare* 3
 _z These interesting coins, from Admiral Spratt's collection, were procured at Polyrhenum, and will be found described in the *Num. Chron., Series 3, vol. VII, pp. 309-311.*
- 119 **Polyrhenum**, B.C. 200. Tetradrachm of the Athenian type, Head of Athena Parthenos in triple crested helmet adorned with pegasos and foreparts of horses, border of dots
 ↳ **ΠΟΛΥΡΗΝΙΩΝ.**, Owl facing on amphora, in field to right small figure of Artemis Diktynna, *wt. 243½ grs., very fine and excessively rare* [Pl. VI] 1
- 150 **Polyrhenum**, B.C. 350-300. 1R Drachm, **ΠΟΛ. ΥΦΗΝ. ΙΩΝ.**, Bull's head facing bound with sacrificial fillets; ↳ **ΠΟΛΥ. ΡΗΝΙ.**, Spearhead of broad leaf-shaped type with side ribs descending below base of blade, *wt. 71¾ grs., fine*; and a Hemidrachm, B.C. 200-67, Diademed head of Diktynna facing, with bow and quiver at shoulder; ↳ **ΠΟΛΥΡΗΝΙΩΝ.**, Apollo with palm branch, *wt. 29½ grs., very fine* 2
- 151 **Praesus**, B.C. 400-300. 1R Stater, traces of legend, Zeus Diktaios wearing himation over lower limbs, seated towards left, on throne with back, he holds in right hand an eagle, and his left supports a long sceptre
 ↳ **ΠΡΑΙΣΙΟ[Ν].**, Bull to left, *wt. 165 grs., rare* 1
- 152 **Praesus**, B.C. 400-300. 1R Stater, Zeus Diktaios enthroned as on preceding piece, but from a different die
 ↳ Forepart of Cretan goat head reverted, *wt. 169 grs. (B. M. Cat. pl. xvii, 9), fine and rare* 1
- 153 **Praesus**, B.C. 400-300. 1R Stater, Head of Apollo laureate, hair long
 ↳ **ΠΡΑΣΙΟΣ.** (retrograde), Forepart of Cretan goat, head reverted, *wt. 176½ grs., fine and rare* 1

- 454 **Priansus**, B.C. 430-300. \mathcal{A} R Stater, Female figure, her hair bound with wreath, and falling in two tresses, wearing chiton, and peplos over lower limbs, seated facing on throne with back, turned towards left; her right hand caresses a serpent by her side, her left hand rests on seat; date palm on right (Persephone and Zeus in form of serpent ?)
- \mathcal{R} ΠΡΙΑΝΣΙΕΩΝ., Poseidon wearing himation wound round left arm and lower limbs, standing to left, in right hand he holds a dolphin and in left hand a trident, *wt.* 173 *grs.* (*B. M. Cat. pl.* XVIII, 6), *fine work and very fine condition, and of considerable rarity in this state* [Pl. VI] 1
- 455 **Priansus**, B.C. 431-300. \mathcal{A} R Drachm, Head of Artemis to right, hair rolled, knotted at top of head and loose tresses behind, she wears earring and necklace
- \mathcal{R} ΠΡΙΑΝ-ΣΙΕΩΝ., Date palm, to right a rudder and to left a dolphin, *wt.* 90 *grs.* (*B. M. Cat. pl.* XVIII, 8), *extremely good work and in very fine condition* 1
- 456 **Rhaucus**, B.C. 400-300. \mathcal{A} R Stater, Poseidon leading horse to right and holding trident
- \mathcal{R} ΡΑΥ[Χ]ΙΟΝ. (retrograde), Double barbed trident head, the whole within incuse square, *wt.* 178 *grs.* (*B. M. Cat. pl.* XIX, 1) 1
- 457 **Rhaucus**, B.C. 400-300. \mathcal{A} R Stater, Poseidon naked, leading horse to right and holding trident
- \mathcal{R} ΡΑΥΚΙΟΝ., Head of double barbed trident, volute on either side of socket, *wt.* 165 *grs.*, *rare* 1
- 458 **Sybrita**, B.C. 350-300. \mathcal{A} R Stater, Youthful Dionysos riding to left on panther, and holding in left hand thyrsos, in field, countermark in incuse square
- \mathcal{R} ΣΙΒΡΥΤΙΩ[Ν]., Hermes wearing chlamys, standing left tying sandal on right leg, which rests on rock, before him caduceus *wt.* 166 *grs.* (*B. M. Cat. pl.* XIX, 12), *in very good state and excessively rare* 1
- *.* From Admiral Spratt's collection.

THE ISLANDS OF THE AEGAEAN SEA. .

- 459 **Carthea**, B.C. 600-180. \mathcal{A} R Stater, Amphora
- \mathcal{R} Incuse square, divided into eight triangular parts, some deeply indented, *wt.* 187 $\frac{3}{4}$ *grs.* (*B. M. Cat. pl.* XXI, 7), *fine and rare* 1
- 460 **Coresia**, B.C. 600-480. \mathcal{A} R Stater, Sepia and dolphin
- \mathcal{R} Incuse of mill sail pattern, *wt.* 172 *grs.* (*B. M. Cat. pl.* XXII, 14) *(Hist. Num. fig. 257), rare* 1

454

Plot 1215

£ 37 Ready

to 90-100

Wh

Price 6.10 Area
Wh - Mrs S. 5 lb - 100

455

Plot 377 85.
Wh
Mrs S. 5 lb

£ 6.10
Spink

456

Plot 80, 250

Price 1.11 Wh 2.80 R
2 " 2.5

£ 3.3 Seltm.

457

Price - - -

£ 5.10

458

Wh -
Price -
Mrs S. 5 lb 100

£ 18 Ready

459

Plot 85 Selt

£ 4.5 Ready

Wh -

Mrs -

460

Plot
M 120
Mrs S. -

4.2.6 Seltm.

£ 4.7.6
Seltm. v

Oct 3 - 461

£ 4.7.6

Oct 3, 16 - 462

£ 6 Ready

Ph. 1120, 463
" - "

£ 8.2.6 Egger

Ph. 11 - 464

£ 26 Ready Fb.
(Seltm. v)

Seltm 175 dm Ch. Caspren 41.10 465
" 420 Ref Ph 1520
" 430 G. abryt 1160

£ 7.15 McLean

LR

Ph - 466
" -

467
Ph - "

£ 10.15 Whelan
[9 Feb 1970 - Providence
" by 1070 / 1070)
130
Grelan imp Fide

£ 1.5 6 Hagan

468

£ 2.2 6 Hagan

Brop 469

- 461 **Delos** ?, B.C. 550 ? .R Stater, Two dolphins in same direction
 ↳ Two incuse squares, one large and one small, each divided into four parts, 189 *grs.*, *fine and rare* 1
- 462 **Delos** ?, B.C. 550 ? .R Stater, Two dolphins going in opposite directions
 ↳ Incuse square divided into eight parts, some deeply indented, *wt.* 193½ *grs.*, *very fine and rare* 1
- 463 **Naxos**, *circa* B.C. 600-490. .R Stater, Kantharos, with bunch of grapes depending from each handle : above an ivy leaf
 ↳ Incuse square quartered, *wt.* 184 *grs.*, *fine and rare* 1
- 464 **Paros**, B.C. 600-480. .R Stater, Goat kneeling, right, on one knee, head reverted, below a dolphin
 ↳ Incuse square divided into six triangular parts, some deeply indented, *wt.* 192 *grs.* (*Hist. Num. fig.* 259), *very fine and very rare* 1
- 465 **Paros**, *circa* B.C. 200. .R Stater, Female head, Artemis (?) bound thrice round with a ribbon
 ↳ ΠΑΡΙ., Magistrate's name ἈΝΑΞΙΚ., Goat to right, *wt.* 117 *grs.* (*Hist. Num. fig.* 260), *very fine and very rare* [Pl. VI] 1
- 466 **Siphnos**, B.C. 600-500. .R Stater, Eagle flying to right
 ↳ Incuse square divided into eight triangular compartments, some of which are deeply indented, *wt.* 186 *grs.* (*Hist. Num. fig.* 261), *very fine and very rare* 1
- 467 **Tenos**, B.C. 300-200. .R Stater, Beardless head of Zeus Ammon to right
 ↳ ΘΗΝΙ., Poseidon standing left, wearing himation which depends from left arm and envelopes lower limbs, right arm and upper part of body bare ; in outstretched right hand he holds a dolphin, and with left hand supports a trident ; in field a bunch of grapes, *wt.* 99½ *grs.*, *very fine and very rare* [Pl. VI] 1
 * * * From Admiral Spratt's collection.

ASIA.

COLCHIS.

- 468 **Colchis**, *circa* B.C. 400. .R Tetrobols (2), Head of Archaistic style, *rev.* Bull's head to right, *wt.* 35 *grs.* and 33½ *grs.*, *fine* 2

PONTUS.

- 469 **Amisus**, B.C. 400-300. .R Drachm, Head of female to left wearing turreted sthephanos, ornamented with palmettes, &c.
 ↳ ΑΦ-ΡΟ., Owl facing with extended wings, *wt.* 86¼ *grs.*, *very fine* 1

KINGS OF PONTUS AND BOSPORUS.

- 470 **Mithradates IV**, B.C. 250-190. *AR* Tetradrachm, Portrait of king of bold style in high relief, to right
 ⚭ **ΒΑΣΙΛΕΩΣ ΜΙΘΡΑΔΑΤΟΥ.**, Zeus *Ac̄tophoros* seated, in front a star and crescent, beneath throne, and in field right, monograms, *wt.* 249 *grs.*, *fine although the field has suffered somewhat by over cleaning, very rare* [Pl. VII] 1
- 471 **Mithradates VI**, the Great, B.C. 121-63. Diademed head of king to right, the hair blown back
 ⚭ **ΒΑΣΙΛΕΩΣ ΜΙΘΡΑΔΑΤΟΥ ΕΥΠΑΤΟΡΟΣ.**, Stag, browsing, in field, crescent and star, monograms and the date **ΓΚΣ**=223, the whole within wreath of ivy, *wt.* 260 *grs.*, *very fine* [Pl. VII] 1
- 472 **Mithradates VI**, the Great, B.C. 121-63. *AR* Tetradrachm, Head of Mithradates Eupator diademed to right
 ⚭ **ΒΑΣΙΛΕΩΣ ΜΙΘΡΑΔΑΤΟΥ ΕΥΠΑΤΟΡΟΣ.**, Pegasus to left drinking, in field star and crescent, to right **ΗΣ**=208, with monogram below, and under legend **Θ**=9th month, the whole within ivy wreath, *wt.* 260 *grs.*, *in very fine condition and of very fine style* 1
- 473 **Rhescuporis**, A.D. 14-22 ? *N* Stater, Bare head of Augustus to right, linear border
 ⚭ Bare head of Tiberius to right, below date **EKT**=325, and behind head monogram of Rhescuporis, *wt.* 122 $\frac{3}{4}$ *grs.*, *very fine and rare* [Pl. VII] 1
- 474 **Cotys I**, A.D. 46-78. *N* Stater, Laureate head of Claudius to right, linear border
 ⚭ Laureate bust of Nero draped to right, behind head monogram of Cotys, and below bust **ENT**=355, *wt.* 122 $\frac{1}{4}$ *grs.*, *very fine and rare* [Pl. VII] 1
- 475 **Cotys II**, A.D. 124-132. *N* Stater, **ΒΑΣΙΛΕΩΣ ΚΟΤΥΟΣ.** Diademed and draped bust to right of Cotys II
 ⚭ Bare bust of Hadrian laureate to right, below **KY**=420, *wt.* 119 $\frac{1}{2}$ *grs.*, *very fine and scarce* [Pl. VII] 1

PAPHLAGONIA.

- 476 **Amastris**, B.C. 302. *AR* Stater, Head of Mithras in Persian head-dress, laureate and ornamented at side with a star
 ⚭ **ΑΜΑΣΤΡΙΕΩΝ.** Seated female figure wearing modius and holding Nike and sceptre, in field a rose, *wt.* 143 *grs.*, *fine and very rare* [Pl. VII] 1

470 Caspian 16 L 80.10
Phillips 1870 R Ls 46 R Far
(Clute 26 1000 + 111)
In 1870

L 21. 1000+

471 Phil age 133 Kiel
Casp. 30, 16.10
Phillips 1870 R 380 R
Culch. 240 Th 18-10 (10 1/2)

L 27

472 ' ' ' ' ' '

L 16

473 L 28 * *
(Wharf hard for 3-400)

L 28

474 L 28 * *
(Wharf hard for 3-400)

L 28 Egger

475 Culch 20

L 8 Wheel

476 Casp. 174.10
M. 300, Th. 11.10 R. (4-5)

L 8 Melan

£ 2.18

- 11 Gellman

1.16

£ 4.66 Ragan

£ 2.5 Ready

£ 1 - Ready

£ 6.17.6

£ 3.10 McLean

Conf 2-6 477
Keller 47 Bank
The Valley on Lot 2-50 to 60
1 RY/40 780
478

479
Conf 1-12 480

Conf 2-2 481
diepulte Linope mit NEYM. / imp. N° 65988 bez. d. m. a. r. e.
line 9+50% a. r. e.

482

1-7th - 483
- 11 R 4/4/100

1-7th - 484

- 477 **Cromna**, *circa* B.C. 330-300. R Tetrobol, Bearded head laureate to left
 ↳ **ΚΡΩΜΝΑ.** Head of Amazon to left, wearing earring, necklace and turreted stephanos, in front **Ν.**, above Ϝ , *wt.* 52½ *grs.*, *very fine and scarce* 1
- 478 **Sinope**, B.C. 480-430. R Drachm. Degenerate type of eagle's head
 ↳ Quadripartite incuse square, the alternate divisions deeper and with pellet in each, *wt.* 94½ *grs.*, *fine and rare* 1
- 479 **Sinope**, B.C. 480-430. R Drachms (2), Eagle's head to left; ↳ Quadripartite incuse square (one has dolphin under head of eagle and **Λ.**, in one division of R), *wt.* 95½ and 95 *grs.*, *both fine and scarce* 2
- 480 **Sinope**, B.C. 290-250 (?). R Didrachm, Turreted head of Sinope to left, countermarked with circular indent containing full-faced bust of Helios radiate, having between radiations **Σ. Ι. Ν. Ω. Π. Ε. Ω. Ν.**
 ↳ Poseidon seated, holding dolphin and trident, behind **ΣΙ-ΝΩ.**, below **Β.**, in front the countermark, head of Zeus, *wt.* 95.5 *grs.*, *fine.*
Sinope, *circa* B.C. 333-306. R Drachm, Head of Sinope to left, hair in sphendone, wearing necklace and earring, in front aphlustre,
 ↳ **ΣΙΝΩ.**, Sea Eagle on dolphin to left, in field to right **ΑΓΡΕΩ.**, *wt.* 93 *grs.*, *very fine* 2
- 481 **Sinope. Datames**, Satrap, *circa* B.C. 368. R Drachm. Head of Sinope, hair in sphendone and wearing earring to left
 ↳ [-**Δ**]ATA[M], Sea eagle on dolphin to left, *wt.* 87 *grs.*, *fine and scarce* 1
- 482 **Sinope. Abrocomas**, Satrap, B.C. 360-330. R Drachm, Head of Sinope wearing earring and necklace, hair in sphendone, in front aphlustre, *chisel cut, but it does not go through the coin*, *wt.* 69½ *grs.*
 ↳ Name of Satrap in Aramaic, Sea eagle on dolphin, *wt.* 69½ *grs.*, *very fine and very rare* 1
- * * *Bab. pl.* IX, 20, who identifies it with the Abrocomas of Xenophon and Isocrates: by Dr. B. V. Head it has been read "Abdsasan"; by MM. Waddington and Six "Abdemon"; and by M. Th. Reinach "Abdammu" or "Abdammon." *see Num. Chron.*, 1893, p. 7.

BITHYNIA.

- 483 **Calchedon**, B.C. 400. R Tetradrachm. **ΚΑΛΧ.** Bull to left, in front V .
 ↳ Mill sail incuse, the surface covered with small dots, *wt.* 233½ *grs.*, *very fine and rare* [Pl. VII] 1
- 484 **Calchedon**, B.C. 400. R Tetradrachm, **ΚΑΛΧ.** Bull to left, in front **BKD.** (*men.*)
 ↳ Mill sail incuse, the surface covered with small dots, *wt.* 232 *grs.*, *very fine and rare* 1

- 485 **Calchedon**, B.C. 400. AR Drachm, Bearded male head to left, hair short
 ⚭ **KAAX.** in the spaces of a wheel of four spokes, *wt. 58 grs., fine style and rare* [Pl. VII] 1
- 486 **Calchedon**, B.C. 350-280. AR Drachms (2), **KAAX.**, Bull on ear of corn to left, one has caduceus in front and monogram, the other monogram only; ⚭ Incuse square divided into four parts covered with small dots, *wt. 58 grs., very fine* 2
- 487 **Calchedon**, *circa* B.C. 280-270 ?. AR Tetradrachm, Head of Demeter, veiled and crowned with corn to right
 ⚭ **KAAX.**, Apollon seated on omphalos holding in outstretched right hand an arrow, the left hand rests upon his knee, in field two monograms, *wt. 213 grs., fine and very rare* [Pl. VII] 1
 * * * From the Photiades collection.
- 488 **Cius**, B.C. 330-300. AR Drachm, Head of Apollo laureate to right
 ⚭ Prow to left, magistrate **ΗΓΕΣΤΡΑΤΟΣ.**, *wt. 77½ grs., very fine and rare* [Pl. VII] 1
- 489 **Timotheus and Dionysius**, B.C. 347-338. AR Stater, Head of young Dionysos crowned with ivy, thyrsus at shoulder
 ⚭ **TIMOΘΕΟΥ. ΔΙΟΝΥΣΙΟΥ.**, ⚭ Herakles with lion's skin over arm, erecting trophy, *wt. 148½ grs., fine and rare* 1
- 490 **Dionysius** alone, B.C. 338-306. AR Stater, Head of young Dionysos crowned with ivy, thyrsus at shoulder
 ⚭ [**Δ**] **ΙΟΝΥΣΙΟΥ.**, Herakles erecting trophy, as on preceding piece, *wt. 143 grs.* 1
- 491 **Dionysius** alone, B.C. 338-306. AR Drachm, Head of young Dionysos crowned with ivy to left
 ⚭ **ΔΙΟΝΥΣΙΟΥ.**, Herakles erecting trophy, as on preceding, *wt. 74¾ grs., very fine and rare* 1
- 492 **Prusias I**, B.C. 228-180. AR Tetradrachm, Bearded and diademed head of Prusias I to right
 ⚭ **ΒΑΣΙΛΕΩΣ. ΠΡΟΥΣΙΟΥ.**, Zeus, semi-draped, standing to left, holding in right hand a wreath and resting on sceptre held in left hand, in field fulmen **⚡** and **ΔΙ.**, *wt. 260 grs., very fine and very rare* [Pl. VII] 1
- 493 **Prusias I**, B.C. 228-180. AR Tetradrachm, Bearded and diademed head of Prusias I, the beard is more fully grown than on preceding piece, and the portrait at a more advanced period of life
 ⚭ **ΒΑΣΙΛΕΩΣ. ΠΡΟΥΣΙΟΥ.**, Zeus standing as on preceding piece, fulmen and two monograms in field, *wt. 245 grs., very fine and very rare* 1

485 Wh - Phot. 140
MSU,

£ 3.12.6

486 the young birds
1/2,

£ 4.8 Melan

487 Phot. 1075 LGR

£ 30 Ready

488 1/2 28-12

£ 8 Ready

489 Cash 1/2
Wh 2 Pullan 35, inf

£ 2.8 Egger

490 the 1.10. To the ...
MSU

£ 1.7 Egger

491 the 11/2 or 5/4, a ...

£ 3.

492 1/2 Cash
to ...

£ 32 - Melan
Ready

493 1/2 Cash

£ 14. - Melan
Seltm. c

L 8 inf

494
Pellam moff H 285 R 20
Chick S. 304 on H
M. Feltt
M 150

495

L 4

491 unclad pupa eye 496
- L 3.10 (30) on leaf
The 1.10 - 90 2 a 7
- und 2.11 Billa 1 Feb 13
Pupae 1.11 8 2.12 m

L 14 McLean

L 96

Carp und 14.10 - 11

497

L 15 Ready

L 98

498

L 13 Ready

L 94

499

500

- 191 Prusias II, B.C. 180-149. ⚭ Tetradrachm, Beardless diademed head of Prusias II to right, the diadem winged
 ⚭ ΒΑΣΙΛΕΩΣ ΠΡΟΥΣΙΟΥ., Zeus, semi-draped, standing to left, holding in right hand a wreath and resting on sceptre held in left hand, in field, eagle on fulmen, below monogram, *wt.* 250½ *grs.* *very fine and rare* [Pl. VII] 1
- 195 Prusias II, B.C. 180-149. ⚭ Tetradrachm, Beardless diademed head of Prusias II to right, the diadem winged
 ⚭ ΒΑΣΙΛΕΩΣ ΠΡΟΥΣΙΟΥ., Zeus standing, as on preceding piece, in field eagle on fulmen, ΜΙ., mon. below, *wt.* 235 *grs.*, *very fine and very rare* 1
- 196 Nicomedes II, B.C. 149-91. ⚭ Tetradrachm, Diademed head of king to right
 ⚭ ΒΑΣΙΛΕΩΣ ΕΠΙΦΑΝΟΥΣ ΝΙΚΟΜΗΔΟΥ., Zeus standing, holding spear and wreath, in field eagle on fulmen, mon. and date, ΒΞΡ.=162, *wt.* 246½ *grs.*, *very fine* 1
 * * * From the Yorke Moore Collection.

MYSIA.*

- 497 Cyzicus. *El.* Stater, The omphalos with fillets suspended from the top, on each side an eagle standing with closed wings, the one facing the other, beneath tunny to right
 ⚭ Incuse square of mill-sail pattern, *wt.* 246½ *grs.* (*Greenwell, pl. I, 23*), *very fine and rare* [Pl. VII] 1
- 498 Cyzicus. *El.* Stater, Helios naked, radiate, kneeling right and arresting with outstretched arms two horses prancing in opposite directions, below tunny to right
 ⚭ Incuse of mill-sail pattern, *wt.* 247 *grs.* (*Greenwell, pl. I, 24*), *very fine and rare* [Pl. VII] 1
- 499 Cyzicus. *El.* Stater, Female head (Pallas *?*), of Archaic style to left, wearing a plain Corinthian helmet, the hair behind hanging in a square mass, and represented by dots: behind tunny downwards
 ⚭ Incuse square divided into four parts, *wt.* 247½ *grs.* (*Greenwell, pl. II, 2*), *fine and rare* 1
- 500 Cyzicus. *El.* Hecte, Head of Pallas in close-fitting crested helmet with cheek piece: below tunny to left
 ⚭ Incuse of mill-sail pattern, *wt.* 41 *grs.* (*Greenwell, pl. II, 4*), *very fine* 1

* References to "The Electrum Coinage of Cyzicus," by the Rev. W. Greenwell, M.A. D.C.L. F.R.S. F.S.A., Rollin and Feuardent, London & Paris, 1887.

- 501 **Cyzicus.** *El.* Stater, Head of Gorgon, below tunny to left
 R Incuse square, *wt.* 248 *grs.*, *very fine and very rare* [Pl. VII] 1
- 502 **Cyzicus.** *El.* Hecte, Head of Gorgon, below tunny to left
 R Incuse square, *wt.* 42 *grs.* (*Greenwell, pl. III, 27*), *very fine and very rare* [Pl. VII] 1
- 503 **Cyzicus.** *El.* Hecte, Naked male figure kneeling on one knee to left, holding tunny by the tail in his right hand
 R Incuse, *wt.* 40½ *grs.* (*Greenwell, type pl. IV, 8*), *very fine* 1
- 504 **Cyzicus.** *El.* Stater, Lion standing left on tunny, with closed mouth and tail turned outwards
 R Incuse of mill-sail pattern, *wt.* 246½ *grs.* (*Greenwell, pl. IV, 32*), *very fine and scarce* [Pl. VII] 1
- 505 **Cyzicus.** *El.* Stater, Head of lioness, mouth closed, to left, behind tunny upwards
 R Incuse of mill-sail pattern, *wt.* 250 *grs.* (*Greenwell, pl. V, 8*), *very fine and rare* [Pl. VII] 1
- 506 **Cyzicus.** *El.* Stater, Head of goat to left : behind, tunny upwards
 R Incuse, *wt.* 247½ *grs.* (*Greenwell, pl. V, 29*), *very fine* 1
- 507 **Cyzicus.** *El.* Hecte, Dog standing left on tunny, right fore paw raised
 R Incuse, *wt.* 41¾ *grs.* (*Greenwell, pl. V, 35*). 1
- 508 **Cyzicus.** *El.* Twelfth of Stater, Winged tunny to left
 R Incuse, *wt.* 20 *grs.* (*Greenwell, pl. VI, 23*), *fine* 1
- 509 **Cyzicus.** *El.* Twelfth of Stater, Tunny to right, above tail of fish, below head of fish to left
 R Incuse, *wt.* 19¾ *grs.*, *unpublished* 1
- 510 **Cyzicus.** *El.* Twelfth of Stater, Two fish heads to left, one above the other, behind them tunny upwards, a dot above and below fish heads
 R Incuse, *wt.* 19¾ *grs.* (*Greenwell, pl. VI, 33*), *fine and rare* 1
- 511 **Cyzicus.** *El.* Twelfth of Stater, Head of tunny to right, holding an uncertain object in the mouth
 R Incuse, *wt.* 19¾ *grs.* *unpublished (?)* 1
- 512 **Cyzicus.** *El.* Twelfth of Stater, Head of boar to right, holding tunny in mouth
 R Incuse, *wt.* 20 *grs.*, *unpublished, very fine and very rare* 1
- 513 **Cyzicus.** *El.* Stater, Head of Cora to left, wearing earring, necklace and stephane, corn wreath, and veil wound round head, the ends flying in front, and behind, below neck, tunny
 R Incuse, *wt.* 246 *grs.*, *unpublished, very fine and very rare* [Pl. VII] 1

5th 6-26 - 12.11
~ 1000

501		LgE	f 24 - Mc Sea
502		LgE	f 4.15 The
503		LgE	f 3.5 67ha
504		LgM	f 14.10 Mc Sea
505			f 12 Whola
506	Cu. 7L		f 10 Whol
507		LgE	f 2.2
508			f 2.2 Whelan
509			f 2.2 "
510			f 2.4 67ha
511			f 2 Whelan
512			4.4 Spin
513			3 4.10 The

£ 8 Pelham.

15.10 Whal

£ 9 Whelan

£ 10.10 Whal

£ 5.2-6

£ 8.10 Whelan

£ 69 Mc Sean

£ 60.10 Ready Sprinkler

£ 15

Page 8-8 Re 154 514
Main April 20 2011. 10-15

Mc 25% 350p 515

Mc 090 eye / Cuts for 350p 516
Mc 115.13 n c (Cuts) 124

517

Mc 8-8 - 12/12 518
8 n 9 f w/ m

Mc 365 Con free 14 519
Mc 320 2/2 n eye 177 300 ✓

Mc - 520
Mc - 200/600

Mc an chahl 965 12/12 521
4300

Mc eye Cuts 400p 522

- 514 **Cyzicus**, B.C. 400-300. AR Rhodian Stater, Head of Cora to left, wearing stephane, corn wreath and hair bound in veil
 ⚔ **KYI** L, Lion's head to left, below tunny to left, and in field right kantharos, *wt. 231 grs., very fine and rare* 1
- 515 **Cyzicus**, B.C. 330-280. AR Drachm (?), Head of Cora to left, wearing earring, necklace, stephane, corn wreath and veil wound round head
 ⚔ **KYI** I, Apollo, the lower limbs draped, seated left on omphalos, right hand extended, the left arm resting on lyre placed behind him, in field **KE**. (*mon.*), *wt. 89 $\frac{1}{2}$ grs., fine and very rare [Pl. VII]* 1
- 516 **Cyzicus**, after B.C. 200. AR Tetradrachm, Female head (Apollonis?), wearing oak wreath, &c., to right
 ⚔ **KYI** I - **KHNΩN**., Divided by flaming torch, above **ΑΓ**. (*mon.*), and below **MH**. (*mon.*), the whole within wreath of oak, *wt. 240 $\frac{1}{2}$ grs.* (*B. M. Cat., pl. X, 1, in good condition and very rare*) 1
- 517 **Pharnabazus**. Satrap, B.C. 410. AR Stater, struck at Cyzicus, **ΦΑ|PN|ΑΒΛ**., Bearded head of Pharnabazus, wearing Persian tiara to right
 ⚔ Prow of vessel to left, the front in form of swan's neck, the side adorned with a griffin, on either side a dolphin, head downwards, below a tunny to left, the whole within a circular incuse, *wt. 220 $\frac{1}{2}$ grs.* (*Babelou, pl. IV, 5, of the highest rarity*) 1
- 518 **Lampsacus**, circa B.C. 500. El. Stater, Fore-part of a winged horse to left
 ⚔ Quadripartite incuse square, *wt. 239 grs., fine and scarce* 1
- 519 **Lampsacus**, B.C. 450-412. El. Stater, Fore-part of a winged horse to left, in vine wreath, below **Ξ**.
 ⚔ Quadripartite incuse square, *wt. 235 grs., fine and scarce* 1
- 520 **Lampsacus**, B.C. 412-350. N Stater, Head of Zeus, of exceedingly fine style and relief, at neck fulmen
 ⚔ Fore-part of winged horse within incuse square, *wt. 129 grs., in brilliant condition and very rare [Pl. VII]* 1
- 521 **Lampsacus**, B.C. 412-350. N Stater, Female head, wearing earring, sakkos and wreath (of lotus ?)
 ⚔ Fore-part of winged horse within incuse square, *wt. 129 $\frac{1}{2}$ grs., very fine and very rare [Pl. VII]* 1
- 522 **Parium**, B.C. 150. AR Tetradrachm, Head of Demeter, veiled and crowned with corn
 ⚔ **[ΑΠ]ΟΛΛΩΝΟΣ. [Α]ΚΤΑΙΟΥ. ΠΑΡΙΑΝΩΝ**., Semi-nude figure of Apollo Actaeos holding in right hand a patera over lighted altar, his left hand rests upon his lyre placed on omphalos, in exergue .: **ΑΝΔΡΟΔΙΚ** ... and in field to right, monogram, *wt. 216 grs., a piece of the highest rarity.* 1

* * * *Hist. Num. p. 458, quoting the specimen described in the Bompis catalogue, where the compiler states that the piece in question was only the second known.*

KINGS OF PERGAMUM.

- Smith* 3.3 - 523 Eumenes I, B.C. 263-241. AR Tetradrachm, Diademed head of the King to right
 R ΦΙΛΕΤΑΙΡΟΥ., Pallas enthroned, holding shield in front, ivy leaf in field, and bow behind king's name, *wt.* 264 *grs.*, *very fine and scarce* 1
- Allen* 4. - 524 Attalus I, B.C. 241-197. AR Tetradrachm, Diademed head of the King to right
 R ΦΙΛΕΤΑΙΡΟΥ., Pallas enthroned crowning name, behind shield and bow, in field bunch of grapes and A., *wt.* 262 *grs.*, *very fine* 1
- Smith* 3.3 - 525 Eumenes II, B.C. 197-159. AR Tetradrachm, Diademed head of the King to right
 R ΦΙΛΕΤΑΙΡΟΥ. (in front), Pallas enthroned crowning name, behind shield and bow, in field XAP. (*mon.*), *wt.* 262 *grs.*, *very fine* 1
- do* 3. - - 526 Attalus II, B.C. 159-138. AR Tetradrachm, Diademed head of the King to right *copy Rollin from Attalus II sur le siège*
 R ΦΙΛΕΤΑΙΡΟΥ., Pallas seated on rock crowning name, behind her shield and bow, in front Φ. and star, *wt.* 259 *grs.*, *very fine* 1
- Rollin* 3. - - 527 Pergamum. Cistophorus, B.C. 200-135. AR Tetradrachm, Cista mystica, &c., within wreath of ivy
 R ΠΕ., (in field to left) Q. METELLVS. PIVS. SCIPIO. IMPER., Two coiled serpents with heads erect, between them legionary eagle, *wt.* 177½ *grs.* (*B. M. Cat.*, pl. XXVI, 6), *fine and very rare* 1

TROAS.

- Smith* 15. - - 528 Abydos, B.C. 196 (?). AR Tetradrachm, Bust of Artemis, with bow and quiver at her shoulder
 R ΑΒΥΔΗΝΩΝ., Eagle with spread wings to right, in field a palm branch, below ΑΠΟΛΛΟΦΑΝΟΥ., *wt.* 252½ *grs.*, *very fine and rare* [Pl. VII] 1
- Rollin* 15.15 - 529 Tenedos, B.C. 200 or later. AR Tetradrachm, Janiform head (Dionysos and Ariadne)
 R ΤΗΝΕΔΙΩΝ., Double axe ; to right, figure of Corybas ; to left, a bunch of grapes and ΓΑ. (*mon.*), the whole within wreath, *wt.* 258 *grs.*, *very fine and rare* [Pl. VII] 1
- Rollin* 10.10 - 530 Tenedos, B.C. 200 or later. AR Tetradrachm, Janiform head (Dionysos and Ariadne)
 R ΤΗΝΕΔΙΩΝ., Double axe ; to right, wreath ; to left, bunch of grapes and Α., the whole within wreath, *wt.* 247 *grs.*, R *very fine*, G *not so well preserved* 1

523

Carp 8.10
Mulla 40

524

Carp 1.8
~~Mulla~~ 1.6

525

Mulla 50
Karp 1.6
~~Mulla~~ 1.6

526

527

Wood 13.75
1200 cubs in. Karp, lion all raised & bought

528

Carp 3.0
in 600

529

Bund = 10.5
Whit in Loka p/ Jorukod

530

On ch. p/ p/ p/ p/ 220 (or ipu 410)
M 120

1.17 a 2.13
2.9. 2.17 Calif 48
y. 10 Yellow 69 110
Green 5

531

Carpe 12.10
y. 10 Yellow 125 16

532

533

534

multiple samples of lines
y. 10

1896. 1911
1915-1921

535

1899 1911
Carpe 20.10
u 150

536

u 150 Cat -

537

1893 1911
Cat - u 150

538

AEOLIS.

- Rollin 5.76
 531 **Cyme**, *circa* B.C. 190. ⚭ Tetradrachm, Head of Kyme to right, diademed
 ⚭ **KYMAIΩN.**, Horse with off-side fore-leg raised, in field one-handed vase, in exergue **KΑΛΛΙΑΣ.**, the whole within a wreath, *wt.* 249½ *grs.*, *fine and scarce* (*B. M. Guide*, XLIX, 14) 1
- early 5.12.6
 532 **Myrina**, B.C. 197. ⚭ Tetradrachm, Head of Apollo laureate to right
 ⚭ **MYPINAIΩN.**, Statue of Apollo Grynens, standing with lustral branch and patera, at his feet omphalos and amphora, behind **ΚΑ.** (*mon.*), the whole within wreath, *wt.* 233 *grs.*, *very fine* [*Pl. VII*] 1
- Heck 3.15 -
 533 **Myrina**, *circa* B.C. 197. ⚭ Tetradrachm, Laureate head of Apollo to right
 ⚭ **MYPINAIΩN.**, Statue of Apollo Grynens, standing, with lustral branch and patera, at his feet omphalos and amphora, *wt.* 237 *grs.*, *fine* 1

LESBOS.

- Ham. 22 -
 534 **Lesbos**, *circa* end of Fifth century B.C. Potin Staters (2), (a) Gorgon head, ⚭ Small incuse square, *wt.* 221 *grs.*, *very fine*; (b) Two calves' heads, face to face, with an olive tree between them, ⚭ Small incuse square, *wt.* 171 *grs.*, *very fine* 2
- 9.15
 535 **Methymna**, B.C. 500. ⚭ Stater, Head of Pallas, of Archaic style, wearing helmet, with plain crest and simple projection in front, the side ornamented with a scroll, within dotted and linear square, in incuse
 ⚭ **MA+VMNAIΩΣ.**, Boar to right, *wt.* 130½ *grs.*, *very fine and rare* 1
- Heck 8.5 -
 536 **Methymna**, B.C. 500. ⚭ Stater, **MA+VMNAIΩΣ.**, Head of Pallas, of Archaic style, wearing helmet, with plain crest, the front adorned with projecting fore-part of Pegasos, the side ornamented with a scroll, the whole within dotted and linear square
 ⚭ **[MA]+VMNAIO[Σ].**, Boar to right, *wt.* 130 *grs.*, *very fine* [*Pl. VII*] 1
- early 25.10. -
 537 **Methymna**, *circa* B.C. 400-387. ⚭ Stater, Head of Pallas, of early fine style, the helmet adorned with crescent and volute ornament
 ⚭ **MACYMNAION.** around incuse square, in centre a lyre on raised square, *wt.* 100 *grs.*, *very fine and very rare* [*Pl. VII*] 1
- do 15.10 -
 538 **Mytilene**, B.C. 400-300. ⚭ Stater, Head of Apollo, of fine style, laureate to right
 ⚭ **MY T. I.** Lyre with palm tree to left, all within linear square, *wt.* 171 *grs.*, *very fine, a piece of high rarity* [*Pl. VII*] 1

FIFTH DAY'S SALE.

LESBOS.

ELECTRUM COINAGE OF MYTILENE.*

(Weight averaging about 40 grs.)

HECTE, B.C. 480-440.

	LOT		
kmann	1.16.-	539	Fore-part of winged boar to right R Lion's head, with open jaws, incuse to left, <i>very fine</i> [Pl. VII] 1 <i>B. M. Cat., pl. XXXI, 7 var.</i>
ollin	1.16.-	540	Fore-part of winged boar to right R Lion's head, incuse to right, <i>very fine</i> [Pl. VII] 1 <i>B. M. Cat., pl. XXXI, 8.</i>
is	1.16.-	541	Fore-part of calf to left R Lion's head, incuse to left, <i>very fine</i> [Pl. VII] 1 <i>B. M. Cat., pl. XXXI, 10.</i>
han.	1.6.-	542	Ram's head to right, below, cock feeding R Lion's head to left, incuse, <i>very fine</i> [Pl. VII] 1 <i>B. M. Cat., pl. XXXI, 13.</i>
ollin	2.10.-	543	Head of lion, with open mouth to right R Cock's head, incuse, <i>very fine</i> [Pl. VII] 1 <i>B. M. Cat., pl. XXXI, 25.</i>
			E.C. 440-350.
eady	8.10 6	544	Head of bearded satyr, with pointed ear R Two rams' heads facing one another; above, palmette, all within incuse square, <i>very fine</i> [Pl. VIII] 1 <i>B. M. Cat., pl. XXXII, 11.</i>
ollin	2.10.-	545	Youthful male head to right, hair short and bound with taenia R Aged male head, with pointed beard, <i>fine</i> [Pl. VIII] 1 <i>Compare obs. B. M. Cat., pl. XXXII, 24.</i>
is	5.-	546	Female head to right, the hair rolled at side, and turned up at back R Lion's head in incuse square, <i>very fine</i> [Pl. VIII] 1 <i>Not in B. M. Cat.</i>

* References to Catalogue of the British Museum "Troas, Acolis and Lesbos," by W. Warwick Wroth, Esq., 1895.

539

540

541

542

543

544

28
262

545

546

547

548

549

550

551

552

1 Pt. of 15 - mid

553

554

555

556

2 of 15 - mid

557

- Rollin 5. - - 517 Head of Apollo to right
 R Lyre in linear square, *very fine* [Pl. VIII] 1
B. M. Cat., pl. XXXIII, 4.
- only 3.5 - 548 Head of Sappho (?) hair in sphendone
 R Lyre in linear square, *very fine* [Pl. VIII] 1
B. M. Cat., pl. XXXIII, 5.
- Um 6.2.6 549 Head of Demeter, hair rolled at back, wearing round earring and wreath of corn
 R Bull butting left, in linear square, *very fine* [Pl. VIII] 1
B. M. Cat., pl. XXXIII, 9.
- only 3.3. - 550 Head of Ariadne (?) wearing veil and diadem, with bunches of grapes in hair
 R Lion devouring prey, in linear square, *very fine* [Pl. VIII] 1
B. M. Cat., pl. XXXIII, 10.
- per 3.3 - 551 Youthful male head, wearing kausia, cord passing under chin
 R Leopard in linear square, *very fine* [Pl. VIII] 1
B. M. Cat., pl. XXXIII, 11.
- only 3.11. - 552 Head of Pallas nearly facing, in triple-crested helmet, wearing earring
 R Male head with curly hair, the kausia slung at back of neck, in linear square, *very fine* [Pl. VIII] 1
B. M. Cat., pl. XXXIII, 14.
- do 3.3. - 553 Female head wearing wreath, earring with three pendants, and necklace, to right
 R Youthful head, crowned with wreath of ivy leaves, in linear square, *very fine* [Pl. VIII] 1
Similar to pl. XXXIII, 17.
- only 3.5. - 554 Head of young Dionysos, ivy crowned, to right
 R Youthful head, wearing plain fillet and projecting horn, in linear square, *very fine* [Pl. VIII] 1
B. M. Cat., pl. XXXIII, 25.
- Allen 2.7.6 555 Laureate head of Apollo to right
 R Female head, wearing sphendone, to right, in linear square, *very fine* [Pl. VIII] 1
B. M. Cat., pl. XXXIV, 2.
- scary 1. - - 556 Head of Apollo laureate to right, behind head coiled serpent
 R Female head wearing sphendone to right, without linear square, *very fine* [Pl. VIII] 1
B. M. Cat., pl. XXXIV, 3.
- only 4.12.6 557 Head of Pallas in close fitting crested helmet
 R Owl in linear square, *very fine* [Pl. VIII] 1
B. M. Cat., pl. XXXIV, 20.

- Tatham. 2.6 - 558 Youthful male head, with the horn of Ammon to right
 R Eagle looking back, in linear square, *very fine* [Pl. VIII] 1
B. M. Cat., pl. XXXIV, 22.
- Ready 1.14 - 559 Head of Asklepios laureate to right
 R Head of serpent in linear square, *fine* [Pl. VIII] 1
B. M. Cat., pl. XXXIV, 25.
- Tatham. 1.16 - 560 Head of Demeter, veiled, wearing earring and wreath of corn
 R Tripod with pendant fillet, in linear square, *very fine* [Pl. VIII] 1
B. M. Cat., pl. XXXIV, 28.
- Ready 1.18 - 561 Female bust (Atalanta?) partially draped, and wearing sphenone, the
 hair blown back
 R Race torch in linear square, *very fine and rare* [Pl. VIII] 1
B. M. Cat., pl. XXXIV, 30.

IONIA.

- Tatham. 1.8 - 562 Clazomene, B.C. 500-394. R Didrachm, Drachm and Half Drachm,
 of Phoenician standard. Forepart of winged boar to right; R Incuse
 square, *weighing respectively 107½ grs., 54 grs., and 20¾ grs., all fine* 3
- Gullbank 2.10 - 563 Clazomene, B.C. 387-300. R Hemidrachms (2), Head of Apollo
 nearly facing; R Swan, magistrates ΜΝΕΣΙΟ. and ΠΥΘΕΟΣ.,
wt. 29½ grs. and 30¾ grs., fine. Colophon, B.C. 300. R Drachm,
 Head of Apollo Klarios to left; R ΚΟΛΟΦΩ., magistrate,
 ΞΗΝΗΣ., Lyre. *wt. 52½ grs.* Hemidrachm. Head of Apollo
 Klarios to left; R [ΚΟ]ΛΟΦ[Ω], magistrate, ΚΟΝΝΙΩΝ.,
 Tripod, *23½ grs., very fine.* Diobol, Head of Apollo as on preceding;
 R Lyre, *wt. 15 grs.* 5
- Bannell 1.6 - 564 Ephesus, circa 6th century B.C. R Drachm, E—Φ., Bee; R Incuse
 square quartered, *wt. 50½ grs., fine.* R Third of Tetrachm,
 B.C. 295-281, Head of Artemis; R ΕΦΕ., Bow and quiver, in field
 a bee, magistrate's name, which appears to be unpublished,
 ΚΛΕΟΛΕ., *wt. 83 grs.* Drachm, B.C. 202-48. E—Φ., Bee, border
 of dots; R Stag to right, before palm tree, magistrate, ΑΛΕΑΣ.,
wt. 64 grs., very fine 3
- Pink 4. - - 565 Ephesus, B.C. 394-295. R Tetrachm, E. Φ., A bee
 R Forepart of stag with head turned back, behind it a palm tree,
 magistrate, ΘΡΑΣΥΛΛΟΣ. (*Head's coinage of Ephesus, p. 34*),
wt. 232 grs., fine and scarce [Pl. VIII] 1
- O'Hagan 2.2 - 566 Ephesus, B.C. 258-202. R Didrachms (2), Bust of Greek Artemis
 to right
 R E:Φ., Forepart of stag looking back, in field above the Φ. a bee,
 magistrates, ΜΙΝΝΟΣ., ΓΡΥΛΙΣ. and ΧΑΡΟΠΙΝΟΣ., *wt.*
100 and 95½ grs., fine 2

558 ¹⁴⁰
- 20-
ca. 1840

559

560

561

LB

15.7.1

562 Schacht
Auf 1842 f. 115 u. 116
Auf 1846 f.

563 1 PR 2/10
1845 f. 118 f. 119
1846 f. 120 f. 121

Schacht 1846 f. 122 u. 123

564

~~18~~
L 1.6

565 Auf 1846 f. 124
Auf 1847 f.

L 4 -

566 Auf 1848 f. 125
Auf 1849 f. 126 u. 127

L 2.2

928. £30

PER x

du Ch 530 / r. for 2000 567
Th 29.10 ge. (Uw 2 w-

568

569

£14 -

£50 !!

Camp 41 570
Pellani 1025
Shan 4.4 = 3
Th 7.10 v - 240. £1.000 ~~camp~~
add of rest.
Th 17. (12-18 k) 571
Camp 42
Pellani 500 R
Th. f. 12.15 R v

1/2 / 572

Th 27. f. 1.2. 1.5 573
17 40.4 R 2.7.6

574

575

- Rollin 30 - - 567 Ephesus, B.C. 87-81. *N* Stater, Bust of Greek Artemis, with bow and quiver at shoulder
 R **E-Φ.**, Cultus-image of the Ephesian Artemis, a fillet hanging from each hand, *wt.* 130 *grs.*, *fine and excessively rare* [Pl. VIII] 1
- 568 Erythrae, before circa B.C. 480. *AR* Didrachm, Naked horseman prancing to right
 R Quadripartite incuse square, *wt.* 108 *grs.*, *very fine* 1
- 569 Erythrae, B.C. 330-300. *AR* Drachm, Head of youthful Herakles in lion's skin; R **ΕΡΥ.** Club and bow in case, in field tripod, magistrate, **ΑΣΤΥΝΟΥΣ.**, *wt.* 57½ *grs.*; and a Quarter Drachm, B.C. 450-400, Pegasus to right, above, pileus; R **ΕΡΥΘ.** (retrograde), expanded flower, the whole within incuse square, *wt.* 21½ *grs.*, *very fine* 2
- 570 Heraclea ad Latmum, B.C. 190. *AR* Tetradrachm, Head of Pallas, wearing helmet richly ornamented, with forepart of horses, Pegasus, &c., as on contemporary coins of Athens
 R **ΗΡΑΚΛΕΩΤΩΝ.** Club in oak wreath, symbol, Nike with wreath, and two monograms, *wt.* 242½ *grs.*, *fine and very rare* [Pl. VIII] 1
- 571 Magnesia ad Maeandrum, after circa B.C. 190. *AR* Tetradrachm, Head of Artemis to right
 R **ΜΑΓΝΗΤΩΝ.** Apollo beside tripod, on meander pattern, magistrate's name, **ΠΑΥΣΑΝΙΑΣ ΠΑΥΣΑΝΙΟΥ.**, the whole in laurel wreath, *wt.* 256 *grs.*, *very fine and rare* [Pl. VIII] 1
- 572 Magnesia ad Maeandrum, B.C. 350-300. *AR* Hemidrachms (2), Horseman, wearing short cloak, with couched lance to right; R **ΜΑΓΝ.** Bull butting to left, magistrate **ΝΕΑΝΔΡΟΣ.** the whole within circular border of meander pattern: the second specimen is without magistrate's name, *wt.* 25½ and 23 *grs.*, *very fine* 2
- 573 Miletus, B.C. 700-494. *El.* Trite, Head of lion with open jaws to right; R Oblong incuse roughly divided into two parts, *wt.* 73 *grs.*, *fine*; Hemihetton, Lion's head with open jaws to right; R Incuse, *wt.* 17½ *grs.*, *fine* 2
- 574 Miletus, B.C. 700-494. *El.* Sixth of Stater, Lion of very archaic style to right, fore paw raised, head looking back
 R Square incuse roughly divided, *wt.* 42¾ *grs.*, *very fine and very rare* [Pl. VIII] 1
- 575 Miletus, after circa B.C. 190. *AR* Tetradrachm, Head of Apollo laureate to right
 R **ΜΙΛΗΣΙΩΝ.** Lion looking back, above star, and in the exergue name of magistrate, **ΟΥΛΙΑΔΗΣ.** in field **ΠΕ.** (*mon.*), *wt.* 248½ *grs.*, *VERY FINE, THIS TETRADRACHM, WHICH IS OF THE HIGHEST RARITY, IS PRESUMED TO BE UNPUBLISHED* [Pl. VIII] 1

- Rollin 1.10. - 576 **Phocaea**, circa 6th century. *El.* Hecte, Archaic head of Pallas in plain helmet, wearing necklace, hair long and indicated by dots, behind head seal
 R Incuse square, *wt.* 40 *grs.*, *very fine and rare* [Pl. VIII] 1
- O'Hagan 2. - - 577 **Phocaea**, B.C. 500-400. *El.* Hecte, Head of griffin to left, seal behind
 R Incuse, *wt.* 39½ *grs.*, *very fine* 1
- do 2.4 - 578 **Phocaea**, B.C. 500-400. *El.* Hecte, Head of young Dionysos wearing ivy wreath, beneath, seal
 R Incuse, *wt.* 39½ *grs.*, *fine* (*B. M. Cat. (Ionia)*, pl. IV, 26) 1
- do 2.2. - 579 **Phocaea**, B.C. 500-400. *El.* Hecte, Head of Athena, in crested Athenian helmet, the side adorned with recumbent griffin, beneath, seal
 R Incuse, *wt.* 39½ *grs.*, *fine* (*B. M. Cat. (Ionia)*, pl. V, 2) 1
- Rollin 2.3 - 580 **Phocaea**, B.C. 500-400. *El.* Hecte, Head of Athena in crested Corinthian helmet, below, seal
 R Incuse, *wt.* 39½ *grs.*, *fine* (*B. M. Cat. (Ionia)*, pl. V, 3) 1
- O'Hagan 2.5. - 581 **Phocaea**, B.C. 500-400. *El.* Hecte, Head of Omphale to left wearing lion's skin, club at shoulder
 R Incuse, *wt.* 39¼ *grs.*, *fine* (*B. M. Cat. (Ionia)*, pl. V, 12) 1
- do 1.15. - 582 **Phocaea**, B.C. 500-400. *El.* Hecte, Female head, hair in saccos and wearing ivy wreath, beneath, seal
 R Incuse, *wt.* 39 *grs.*, *fine* 1
- Rollin 2. - - 583 **Smyrna**, B.C. 190-133. AR Tetradrachm, Head of Kybele wearing turreted crown
 R **ΙΜΥΡΝΑΙΩΝ.**, below, a monogram, the whole within a wreath, *wt.* 251 *grs.*, *very fine* [Pl. VIII] 1
- O'Hagan 3.17.6 584 **Smyrna**, B.C. 190-133. AR Tetradrachm, Head of Kybele wearing turreted crown
 R **ΙΜΥΡΝΑΙΩΝ.**, below, monogram, the whole within a wreath, *wt.* 230 *grs.*, *fine* 1
- Rollin 9.9. - 585 **Smyrna**, B.C. 190-133. AR Tetradrachm, Head of Kybele to right, wearing turreted crown
 R **ΙΜΥΡΝΑΙΩΝ.**, Lion to right, the off side forepaw raised, in exergue **ΑΠΟΛΛΟΦΑΝΗΣ.**, the whole within wreath, *wt.* 236 *grs.*, *very fine* 1
- Rollin 12.5. - 586 **Smyrna**, B.C. 190-133. AR Drachm, Head of Apollo laureate
 R **ΙΜΥΡΝΑΙΩΝ.**, Homer seated left wearing himation, right hand raised to his chin, his left hand holds scroll on knees, behind him transverse staff, magistrate's name in front, **ΑΠΟΛΛΩΝΟΣ.**, *wt.* 60 *grs.*, *fine and very rare* [Pl. VIII] 1
- 12.5
 Spink 3.7.6 587 **Teos**, B.C. 540-400. AR Stater, **ΤΗ.**, Griffin, with rounded wing, seated to right, forepaw raised
 R Quadripartite incuse square, *wt.* 174¾ *grs.*, *fine and rare* 1

576 Conf 6.10
Th 2.2 - 4.1

577

578

579 Conf 2 -

580

581

582

583 Conf 22.10
Wetter 175 m, W 530
L 2.3 (in Mannheim 45, 6.10.2 11 1/2 R. 1) £ 12

584

585 them 7.10 2.10 1.10 (in 16 6)
Th 5.15 - 15 £ 12.5

586 them 9.10
L 4.2 in 11 £ 12.5

587 L 75 Th 1.13
3 £ 3.7 6

588

£ 11.5

Carp 20f
Wind jiff with *Spina* 600

589

590

£ 18.12

Carp 410
1080,

591

£ 4.4

Carp ~~9~~
9/9 5/11
1000 1000 5000

592

593

£ 11.7.6

Carp 5.15
My 5.5, £ 12
2A 1181 1000 2.9 1(2)

£ 20.10

10120
1000 1000
Carp

594

£ 16.5

1000
Carp

595

SATRAPAL COINAGE IN IONIA.

- 12.10 - 588 Memnon, B.C. 331, Satrap at Ephesus. ♂R Tetradrachm, Darius III kneeling to right, wearing Persian tiara and sandals, he holds bow in left hand, and spear in right
 ♀R Granulated incuse of irregular form with curious design in relief, *wt.* 232 *grs.* (*Bab.*, "Les Perses Achéménides &c." pl. IX, 17, 18), [Pl. VIII], *very fine and very rare* 1

ISLANDS OF IONIA.

- 11.5 - 589 Chios (?), B.C. 600-490. ♂L Stater, Sphinx with rounded wing seated to left, holding flower in raised paw
 ♀R Rough incuse square, *wt.* 216 *grs.*, *very fine and very rare* [Pl. VIII] 1
- 1.11 - 590 Chios, *circa* B.C. 600-490. ♂R Didrachm (2), Sphinx to left, in front, an amphora
 ♀R Quadripartite incuse square, *wt.* 122 *grs.* 1
- 8.12 - 591 Chios, B.C. 412-350. ♂R Tetradrachm, Sphinx seated to left, in front, a pointed amphora
 ♀R Incuse square divided by two broad bands, on one of which the name of the magistrate **ΗΡΙΑΔΑΝΟΣ.**, *wt.* 206 *grs.*, *very fine and scarce* 1
 * * * From the Carfae collection.

- 4.4 - 592 Samos, B.C. 494-439. ♂R Tetradrachm, Lion's scalp facing
 ♀R **ΣΑ.**, Forepart of bull to right, in front **Γ.**, and behind an olive branch, *wt.* 201½ *grs.*, *fine and scarce* 1
- 11.2.6. 593 Samos, B.C. 439-394. ♂R Tetradrachm, Lion's scalp facing
 ♀R **ΣΑ.**, Forepart of bull to right, with branch of olive behind, above, magistrate's name, **ΗΓΗΣΙΑΝΑΣ.**, and below monogram in circle, the whole within incuse square, *wt.* 228 *grs.*, *very fine and scarce* [Pl. VIII] 1

CARIA.

- 10.10 - 594 Alabanda, *circa* B.C. 280-260. ♂R Tetradrachm, Head of Apollo laureate to right, border of dots
 ♀R **ΑΛΑΒΑΝΔΕΩΝ.**, Pegasus galloping to right, below, quiver (?), and in exergue, magistrate's name, **ΔΗΜΗΤΡΙΟΣ.**, *wt.* 246 *grs.*, *very fine and very rare* [Pl. VIII] 1
- 16.5 - 595 Alabanda, under the name of Antiochia, B.C. 280-260. ♂R Tetradrachm. Head of Apollo laureate to left
 ♀R **ANTIOXE[ΩΝ].**, Pegasus galloping, to left, below, monogram, *wt.* 252 *grs.*, *fine and very rare* 1

- 596 **Alabanda**, under the name of **Antiochia**, B.C. 280-260. $\overline{\text{R}}$ Drachm, Head of Apollo to left
 $\overline{\text{R}}$ [A]NTIOXE[ON], Pegasus to left, below, magistrate's name, ...ΜΑΓΟΡΑΣ., *wt.* 60 $\frac{3}{4}$ *grs.*, *well preserved and very rare* 1
- 597 **Aphrodisias and Plarasa**, *circa* B.C. 200. $\overline{\text{R}}$ Drachms (3), Head of Aphrodite, veiled, to right; $\overline{\text{R}}$ ΠΛΑΡΑΣΕΩΝ. ΚΑΙ. ΑΦΡΟΔΕΙΣΙΕΩΝ. [A ?]ΠΟΛΟΔΟΤΟΣ. ΜΕΝΑΝΔΡΟΥ., Eagle on fulmen, *wt.* 53 $\frac{1}{4}$ *grs.*, *fine*; the second specimen reads on $\overline{\text{R}}$ ΠΛΑΡΑΣΕΩΝ. ΚΑΙ. ΑΦΡΟΔΕΙΣΙΕΩΝ. ΑΡΤΕΜΩΝ. ΑΡΤΕΜΙΔΟΡΟΣ. ΣΗΓΙΩΝ (?), *wt.* 54 $\frac{1}{4}$ *grs.*; on the third example the outer legend is wanting, the magistrate's names ΧΡΥΣΙΠΠΟΣ. ΧΡΥΣΙΠΠΟΥ., *wt.* 51 *grs.*, *scarce* 3
- 598 **Cnidus**, B.C. 600-480. $\overline{\text{R}}$ Drachms (2), (a) Forepart of lion to right; $\overline{\text{R}}$ Head of Aphrodite of archaic style to right, in incuse square, *wt.* 95 $\frac{1}{2}$ *grs.*; (b) Forepart of lion to right; $\overline{\text{R}}$ Head of Aphrodite, hair in sakkos, to right behind, A., the whole in incuse square, *wt.* 95 *grs.*, both *very fine* 2
- 599 **Cnidus**, B.C. 412-330. $\overline{\text{R}}$ Tetradrachm, Head of Aphrodite Euploia to right, wearing earring and necklace, behind, prow
 $\overline{\text{R}}$ ΚΝΙ., Forepart of lion to right, magistrate ...ΑΛΛΙΦΡΩΝ., *wt.* 225 *grs.*, *very fine and VERY RARE (the specimen in B. M. has lion's head to left)* [Pl. VIII] 1
- 600 **Cnidus**, B.C. 412-330. $\overline{\text{R}}$ Tetradrachm, Head of Aphrodite Euploia to right, wearing diadem, earring and necklace, of very fine style, and varying very considerably in treatment from the preceding
 $\overline{\text{R}}$ ΚΝΙ., Forepart of lion to right, magistrate's name apparently ending ...ΜΕΛΩΝ., *wt.* 227 $\frac{1}{2}$ *grs.*, *very fine and VERY RARE* [Pl. VIII] 1
- 601 **Cnidus**, B.C. 412-330. $\overline{\text{R}}$ Drachms (2), Head of Venus Euploia to right; $\overline{\text{R}}$ ΚΝΙ., Forepart of lion, magistrates' names ΑΙΤΟΚΡΑΤΗΣ. and ...ΤΕΛΕΛΣ., *wt.* 49 and 48 *grs.*, both *fine* 2
- 602 **Taba**, B.C. 200 and later. $\overline{\text{R}}$ Drachm, Head of bearded Herakles, bare, to right; $\overline{\text{R}}$ ΑΡΤΕΜΩΝ. [ΠΑΠΙΟΥ.] ΑΡ. ΤΑΒΗΝΩΝ., Artemis Ephesia facing between crescent and star, *wt.* 49 *grs.*; Hemidrachms (2), Bust of Pallas to right; $\overline{\text{R}}$ ΤΑΒΗΝΩΝ., Nike with palm to right, &c., *wt.* 29 *grs.*, *scarce* 3

SATRAPS OF CARIA.

- 603 **Mausolus**, B.C. 377-353. $\overline{\text{R}}$ Tetradrachm, Head of Apollo laureate, nearly facing
 $\overline{\text{R}}$ ΜΑΥΣΣΩΛΛ[Ο], Zeus Stratios or Labraundeus armed with spear and bipennis, walking to right, *wt.* 230 *grs.* (*Hist. Num.*, fig. 310), *very fine, although the piece is of somewhat small module* 1

596 h/v.

115 mm

597 26 belg n 40, - Koud ge a 21 cm bel h

f 2 -

598

599 Cat -
h n 42/60

f 18.10

600 G1 -

5 cm S
2
28.76
48

601

602 h - 24x18/1 - 10 p u Koud ge
h 14 v p 17x 45 Koud a 21 cm 24/2
h n v 7 p

f 2.4

603 24x15" 1/20 p
Koud a 21 cm 24/2
Propu p 3.5 bel h, (h n f 2)

604

605

5/1/80
Strom 3.3 (V7)

607

Carf 2.1
Share f 4.5 1/2 150/90
K. H. Prof. Dr. ...
an et 55 1/2
Carf 6.6

608

L 3.12.6

609

2. 2. 1980
31. 1. 1980
K. H. Prof. Dr. ...
Carf 16
Share f 5.5 (70) 1/2

L 5.7.6

L 34.10

Share f 9.15-11
Gr. ...

611

L 8.5

Share f 9 (1-6)
Gr. ...

612

- Rollin 3.12* 604 Pixodarus, B.C. 341-335. A Diobol, Head of Apollo, laureate, to right
 R ΠΙΞΩ[Δ], Zeus Stratios, as on preceding piece of Mausolus, *wt.* 22 *grs.*, *very fine and very rare* [Pl. VIII] 1
- Rollin 2.18* 605 Pixodarus, B.C. 341-335. A Hemiobol, Head of Apollo, laureate, to left
 R Π - I., Labrys, *wt.* 5¼ *grs.*, *very fine and very rare* [Pl. VIII] 1
- Rollin 5.10* 606 Pixodarus, B.C. 341-335. AR Didrachm, Head of Apollo, laureate, nearly facing
 R ΠΙΞΩΔΑΡΟΥ. Zeus Stratios similar to preceding coins, but he carries a trefoil-headed sceptre instead of spear, *wt.* 110½ *grs.*, *very fine (found double struck)* [Pl. VIII] 1

ISLANDS OFF CARIA.

- Rollin 2.10* 607 Calymna, circa B.C. 350-335. AR Didrachm, Young head in crested helmet, with cheek pieces
 R [Κ]ΑΛΥΜΝΙΟΝ., Lyre within dotted square, *wt.* 99½ *grs.*, *very fine and scarce* 1
- Rollin 3.12* 608 Poseidion Carpathi, B.C. 550-150. AR Stater, Two dolphins in opposite directions: below, a smaller dolphin, the whole within a dotted and linear square
 R Two oblong depressions divided by a broad band, with two lines, *wt.* 207 *grs.*, *very fine and rare* 1
- Rollin 3.10* 609 Cos, circa 550 B.C.? AR Stater, Crab
 R Two incuse squares, the larger one irregularly divided, *wt.* 191 *grs.*, *fine and rare* 1
- 610 Cos, B.C. 480-100. AR Tetradrachm, ΚΩΙΟΝ., Naked Athlete preparing to hurl the discus, behind him the prize tripod
 R Crab in shallow incuse square within dotted border, *wt.* 252 *grs.*, *fine and rare* 1
- 611 Cos, B.C. 300-200. AR Tetradrachm, Head of young Herakles, in lion's skin, to right
 R ΚΩΙΟΝ—ΓΝΩΣΙΔΙΚΟΣ., Crab, and below a bow in case, the whole within incuse square with dotted border, *wt.* 219½ *grs.*, *very fine and scarce* 1
- 612 Cos, B.C. 300-200. AR Tetradrachm, Head of young Herakles in lion's skin to right
 R ΚΩΙΟΝ - ΤΙΜΟΛΥΚΟΣ., Crab, and bow in case; the whole within square incuse with dotted border, *wt.* 226 *grs.*, *very fine and scarce* 1

- 613 **Camirus Rhodi**, *circa* B.C. 500. AR Stater, Fig leaf with **K.** below
 ↳ Two oblong incuse depressions, separated by a broad band, *wt.* 174½
grs., very fine and rare, apparently unpublished 1
- 614 **Camirus Rhodi**, B.C. 500. AR Hemistater, Fig leaf
 ↳ Incuse square, *wt.* 94½ *grs., very fine and scarce* 1
- 615 **Lindus Rhodi**, B.C. 500-408. AR Tetradrachm. Lion's head, with
 open jaws to right
 ↳ Two oblong incuse depressions, separated by a broad band, *wt.* 213½
grs., very fine and very rare [Pl. VIII] 1
- 616 **Rhodes**, B.C. 400-304. AR Tetradrachm, Head of Helios, nearly
 facing, of very fine bold style
 ↳ **POΔION.**, Rose with bud to right, in field, left **Φ.**; the whole
 within shallow incuse square, *wt.* 230 *grs., very fine and rare*
 [Pl. VIII] 1
- Spinth 67. - -*
 617 **Rhodes**, B.C. 400-304. AR Didrachm, similar to the preceding, of
 very fine style, in the field **E.** and grapes, *wt.* 104½ *grs., fine and*
rare 1
- 618 **Rhodes**, B.C. 304-168. AR Tetradrachm. Head of Helios nearly facing,
 surrounded by rays
 ↳ **POΔION.**, a rose with bud to right, and prow to left, **AMEI-**
NIAT., *wt.* 206 *grs., very fine and scarce* [Pl. VIII] 1
- Rollen 67. - -*
 619 **Rhodes**, *circa* B.C. 304-168. A Stater, type of Lysimachus, Head of
 the deified Alexander with horn of Ammon
 ↳ **ΛΥΣΙΜΑΧΟΥ.** to right: Pallas Nicephoros enthroned, in field
 to left, the Rhodian magistrate's name, **ΑΡΙΣΤΟΒΟΥΛΟΣ.** and
 rose; in exergue, trident, *wt.* 132 *grs., in extremely fine condition*
and of the highest rarity; THE ONLY OTHER SPECIMEN KNOWN IS
IN THE DE LUYNES COLLECTION [Pl. VIII] 1
- 620 **Rhodes**, B.C. 189-168. A Third of Stater, Head of Helios, radiate,
 nearly facing
 ↳ **P-O.** divided by rose with bud, above, **ΑΝΤΑΙΟΣ.**, the whole
 within shallow incuse square, *wt.* 41 *grs., very fine and very rare*
 [Pl. VIII] 1

LYDIA.

- 621 **Lydia**, *temp. Croesus?* B.C. 568-554. A Stater (Babylonian standard),
 Foreparts of a lion and bull facing one another
 ↳ Oblong incuse divided into two parts, *wt.* 163¾ *grs. (Hist. Num.,*
fig. 315), very fine and rare 1
- 622 **Lydia**, B.C. 568-554. A Stater (Euboic standard), Foreparts of lion
 and bull facing one another
 ↳ Oblong incuse, roughly divided into two parts, *wt.* 123½ *grs., very*
fine and rare 1

613 Camp 24
Ma 1:17 a 54 uku Labl

f 2-6
f 11-10

614
615

f 9

616 Camp 2.2, 117
Mullen 312

f 21

617

~~f 1~~

618 f 380

f 10-10

619

620 Ma Van p: 3.1 Webster (RC)
42

f 17-

621

f 8-10

622 f 12-10
du ch f 315

f 6-10

623

Conf. 2: 2

624

625

626

L 2.4

Conf. 2
1.12.1000

627

L 2.10

628

L 1.19

Conf. 1.9
TKR 5 L 7 E
mit 12 in Substrat voll

629

- Rollin 2.4 - 623 **Lydia**, B.C. 568-554. AR Stater and Hemistater of the Babylonian standard, Foreparts of lion and bull facing one another
 R Oblong incuse square roughly divided into two parts, *wt.* 157½ *grs.* and 82¾ *grs.* respectively, *fine* 2
- Rollin 2.16 - 624 **Tralles**, *Cistophori*, B.C. 100-48. AR Tetradrachms (2), Cista mystica with half opened lid, from which a serpent issues, the whole within wreath of ivy
 R ΤΡΑΛ., Two coiled serpents with heads erect, between them bow case, one specimen has the letters ΔΕ. below, and eagle to right, *wt.* 197 *grs.* and 193 *grs.*, *fine* 2

PHRYGIA.

- Rollin 2.8 - 625 **Apameia**, *Cistophorus*, B.C. 100-50. AR Tetradrachm, Cista mystica with half opened lid, from which issues a serpent : the whole within a wreath of ivy
 R ΑΠΑ. (to left), Two coiled serpents with heads erect, between them, bow case, magistrate's name between heads of serpents, ΑΠΟΛΛΩΝΙΟΥ., *wt.* 193 *grs.*, *fine* 1
- 4.16 - 626 **Apameia**, *Cistophorus*, B.C. 55-54. AR Tetradrachm, Cista mystica with half-opened lid, from which issues a serpent, the whole within a wreath of ivy
 R ΑΠΑ. (to left), Two serpents with heads erect, &c. above ; ΡΥΛΧΗΡ. ΙΜΡ. and below, ΗΡΑ. ΤΙΜΩΝΩΣ., *wt.* 180 *grs.*, *very fine and rare* 1

DYNASTS OF LYCIA.*

- 627 **Uncertain Dynast**, *circa* B.C. 530-480. AR Stater, Forepart of wild boar bounding to right
 R Incuse square divided by four V shaped divisions cruciformly arranged, *wt.* 146½ *grs.* (*B.*, *pl.* X, 19), *fine* 1
- 628 **Uncertain Dynast**, *circa* B.C. 480-450. AR Stater, Forepart of wild boar to left, on shoulder traces of letters ΡΥ. ?
 R Square incuse and by its side triangular punch marks of different sizes, *wt.* 141¼ *grs.* (*B.*, *pl.* X, 21 *var.*), *very fine* 1
- 629 **Uncertain Dynast**, *circa* B.C. 450-400. AR Stater, Wild boar to right, scratching nose with fore paw (as on the coins of Methymna, *no.* 536, *pl.* VII), dotted exergual line
 R Tortoise in incuse square, with dotted border, *wt.* 143 *grs.* (*B.*, *pl.* XI, 14), *fine and scarce* 1

* *References to Les Perses Achéménides les Satrapes et les Dynastes tributaires de leur Empire Cypre et Phénicie par M. Ernest Babelon, Conservateur du Département des Médailles et Antiques de la Bibliothèque Nationale, 1 vol. crown 4to, XXXVII. pl., Rollin & Feuardent, Paris and London, 1893.*

- 630 **Uncertain Dynast**, *circa* B.C. 450-400. \mathcal{R} Stater, Wild boar walking to right, border of dots
 5-10 \mathcal{R} ∇ and triskelis terminating in cocks' heads, the whole within incuse square with dotted border, *wt.* 139 *grs.* (*B.*, *pl.* XI, 21), *very fine and rare* 1
- Ready 17. - -
 631 **Spintaza of Telmissa**, *circa* B.C. 410. \mathcal{R} Stater, Head of Aphrodite to left, the hair bound, and arranged in a chignon at back, over forehead a triple row of curls
 \mathcal{R} $\Sigma\Pi\Gamma\text{TT}\Gamma\text{I}\text{P}\text{P}$., Tetraskelis to left, the whole within incuse square with dotted border, *wt.* 153 *grs.* (*for type compare B.*, *pl.* XIII, 11), *very fine and extremely rare, presumably unpublished* 1
- Rullin 2.15 -
 632 **Trebenimis**, *circa* B.C. 410. \mathcal{R} Hemidrachm, Lion's scalp facing
 \mathcal{R} $\text{TPB}\cdot\text{B}\text{WN}\cdot\text{EME}$., Triskelis to left, the whole within shallow circular incuse, *wt.* 38 *grs.* (*B.*, *pl.* XV, 3), *fine and rare* 1
- Hm. 2.8. -
 633 **Ved . . . ?** *circa* B.C. 380. \mathcal{R} Stater, Lion's scalp
 \mathcal{R} $\text{F}\nabla\Delta$., within the spaces of a triskelis, the whole within circular shallow incuse, *wt.* 145 *grs.* (*B.*, *pl.* XV, 4), *very fine and rare* 1
- Ready - 11. -
 634 **Pericles**, *circa* B.C. 375-360. \mathcal{R} Tetrobole, Lion's scalp
 \mathcal{R} $[\Pi]\wedge\text{P}\cdot\text{EK}\cdot\Lambda\wedge\wedge$., Triskelis to left, *wt.* 35 *grs.* (*B.*, *pl.* XV, 8), *fine and scarce* 1
- Rullin 2.4. -
 635 **Uncertain Dynast**, *circa* B.C. 450-400. \mathcal{R} Diobole, Wild boar to left; \mathcal{R} YP ? Triskelis, to left, an ibis, the whole within incuse square with linear border, *wt.* 22 $\frac{3}{4}$ *grs.*, *fine and rare*. Federal Coinage, *circa* B.C. 167-A.D. 43, **Cragus**, \mathcal{R} Hemidrachm, Λ - Y ., Head of Apollo to right; \mathcal{R} K - P ., Lyre with palm branch to right, the whole within shallow incuse square, *wt.* 22 *grs.* **Myra**, \mathcal{R} Drachm, Head of Apollo (countermarked); \mathcal{R} ΛYKIQN ., Lyre with M - Y ., at sides: in field, left, uraeus: the whole within shallow incuse square, *wt.* 44 $\frac{1}{2}$ *grs.*, *fine and scarce* 3

PAMPHYLIA.

- 10 4.17.6
 636 **Aspendus**, B.C. 400-300. \mathcal{R} Staters (2), Two wrestlers engaged
 \mathcal{R} $\text{ESTFE}\Delta\text{IIY}\Sigma$., Slinger to right, in field, triskelis, the whole within shallow incuse with dotted border, one specimen has two circular countermarks on \mathcal{R} , the other example IO . on \mathcal{C} , *acts.* 168 *grs.* and 167 *grs.*, *fine* 2
- 1.6 -
 637 **Perga**, *after* B.C. 190. \mathcal{R} Tetradrachm, Head of the Greek Artemis, laureate, with quiver at shoulder
 \mathcal{R} $\text{ARTEMID}[\text{OS}]\cdot\text{PERGAIAS}$., Artemis Pergaea standing to left, holding wreath and long sceptre, at her feet a doe looking up to her, in field \ominus ., *wt.* 222 *grs.* (*pierced*), *very rare* 1

630

Camp 8-11

L. Lycia ^{2.3}/₂

15 10

631

632

633

634

635

636

103

Camp June of 44

W. N. ... of 2-5 ... and v c

M 120

wf. l

6-

638
Moo, lat

7-

639
Moo (212)
Gr 22
310,

10.5

640

641

6.10

642
Cat M

643
RMM

11.10

644
Cat 6.7
Gr 28 25/2
Gr 370 5/2
Pill 110 of

2.8
R pill or fine grass

645
Cat M

646
Cat, M

64

- 638 **Side**, B.C. 500-400. AR Stater, Pomegranate
 R Head of Pallas to right, in crested Corinthian helmet, in front, olive branch, the whole within incuse square (*Hunter, pl. XLIX, no. 3*),
wt. 159 grs., fine and very rare 1
- 639 **Side**, B.C. 400-300. AR Stater, Pallas, standing to left, with spear and shield, holding on right hand, figure of Victory with crown, in field, right, $\text{Ϡ} \text{O} \text{Ϙ}$. and to left, a pomegranate
 R Aramaic legend ! to right, Apollo standing left before altar, holding patera and long branch, *wt. 164½ grs., very fine and rare*
 [Pl. IX] 1
- 640 **Side**, B.C. 400-300. AR Stater, very similar to the preceding, and nearly as fine, *wt. 165 grs.* 1
- 641 **Side**, B.C. 190-36. AR Tetradrachm, Head of Pallas wearing triple crested Corinthian helmet to right
 R Victory to left carrying wreath, in field, pomegranate, and $\Delta \text{EI. mon.}$, *wt. 260 grs., of exceptionally good style and condition* 1

PISIDIA.

- 642 **Sagalassus**, after circa B.C. 50 (?). AR Drachm, Head of Zeus, laureate, to right, border of dots
 R $\Sigma \text{A} \text{Γ} \text{A} \text{Λ} \text{A} \text{Σ} \text{Σ} \text{E} \text{Ω} \text{N}$., Cornucopiae, *wt. 60 grs., very fine and very rare* [Pl. IX] 1

CILICIA.

- 643 **Celendris**, before circa B.C. 450. AR Drachm, Goat kneeling on one knee to right, border of dots; R Incuse square quartered, *wt. 92 grs., fine.* B.C. 400-350. AR Obol, Free horse to right; R KE ., Goat kneeling on one knee to left, head reverted, *wt. 10¾ grs., fine* 2
- 644 **Celendris**, circa B.C. 400-350. AR Stater, Naked horseman with whip, seated sideways, prancing to right, border of dots
 R KEA ., Goat kneeling on one knee, to left, head reverted, in front, Γ ., dotted exergual line, *wt. 161½ grs., very fine* [Pl. IX] 1
- 645 **Mallus**, B.C. 485-425. AR Stater, Female winged figure kneeling on one knee to left and looking back, holding caduceus and wreath
 R Incuse square, containing pyramidal stone with the letters ∇ — Γ . at sides, *wt. 161½ grs., fine and very rare* [Pl. IX] 1
- 646 **Mallus**, B.C. 485-425. AR Triobol, Female winged figure kneeling to right and looking back, holding caduceus and wreath (?)
 R Griffin to right, in incuse square, with dotted border. *wt. 43¼ grs.* (*Imhoof-Blöcher, pl. V, 179*), *fine and rare* 1

- 647 **Mallus**, B.C. 425-385. AR Stater, Youthful male figure, with curious volute ornament on head, winged, kneeling on one knee to right, holding with both hands disc with solar symbol
 R **MAP.**, Swan to left, in field crux ansata and fish, the whole in shallow incuse, *wt.* 164 *grs.*, *very fine and rare* 1
- 648 **Nagidus**, B.C. 400-380. AR Stater, Head of bearded Dionysos, crowned with ivy
 R **[N]ΑΓΙΔΙΚΟΝ.**, Head of Aphrodite, with hair in sphenone, *wt.* 153 *grs.*, *very fine and very rare* [Pl. IX] 1
 * * * From the Carfrae collection.
- 649 **Nagidus**, B.C. 400-380. AR Stater, Aphrodite enthroned, holding patera, behind her, figure of Eros
 R **ΝΑΓΙΔΕΩΝ.**, Dionysos half draped standing to left, resting on thyrsos and holding vine branch, *wt.* 165½ *grs.*, *fine and rare* 1
- 650 **Nagidus**, B.C. 380-333. AR Stater, Aphrodite seated left, on throne with curved back, on which her left arm rests, holding in extended right hand a patera, and crowned by flying Eros, in field, rose with bud, beneath throne a jerboa (?)
 R **ΝΑΓΙΔΙΚΟΝ.**, Dionysos half draped resting on thyrsos and holding vine branch, in field ΠΥ. and ΜΟ., *wt.* 157 *grs.* (*Hist. Num.*, fig. 324), *very fine although chisel cut on rev.* 1
- 651 **Soli**, B.C. 450-385. AR Stater, Head of Pallas in crested helmet adorned at side with griffin, border of dots
 R **ΣΟΛΙΟΝ.**, Bunch of grapes, in field a crescent, border of dots, *wt.* 155½ *grs.*, *very fine (chisel cut on R but it does not go through the coin)* 1
- 652 **Soli**, B.C. 385-333 or later, Head of Pallas in crested Corinthian helmet
 R **ΣΟΛΕΩΝ.**, Bunch of grapes, in field ΦΙΛ., symbols, rose and owl on either side of grapes, *wt.* 129½ *grs.*, *the rev. is very fine, the obv. has suffered from double striking, rare* 1

KINGS OF CILICIA.*

- 653 **Uncertain King**, *circa* B.C. 400-360, struck at Soli. AR Stater, King wearing Persian tiara, half kneeling to left stringing his bow, slung from his shoulder is a quiver containing a second bow, in field to right a mask of Pan facing
 R **[Σ]ΟΛΕΩ[Ν]**, Bunch of grapes, to right a locust (?), the whole within shallow incuse with dotted border, *wt.* 164 *grs.* (*B. pl.* III, 11), *fine and rare* 1

* References to E. Babelon, *Les Perses, Achéménides, les Satrapes, &c., &c.*, see note, page 79.

647 Room 9 Heavy (Limit 11/2)
Th 20, 25-10

£ 17 -

648 Cat -
£ 16 -

649 Cat -
£ 15 -

£ 2.12 -

650 Room 6-10 (Over £ 5/ -)

£ 3 15

651 Cat -
Room 2-3
R 4 1/2 Th 2-3 2 p Col 6

£ 2 12

652

£ 3.10

653 Cat -
R 10

£ 2 -

654

£ 6.10

Nov 20, 21

655

£ 15.15

656

£ 8-

657

£ 16-

658

£ 2.6

BNC

659

£ 11-

Nov 4, 17 (3 L)
1810,

660

£ 15.10

- 654 **Uncertain King**, circa B.C. 430-360 (?), struck at Mallus. ♂R Stater, Artaxerxes II Memnon, advancing rapidly to right, holding in outstretched right hand a strung bow, and in the left a javelin, the butt of which terminates in round knob, in field, to left, a grain of barley
 ♂ **MAA.** Herakles contending with lion, in field, left, his club, border of dots, *wt.* 151½ *grs.* (*B.*, *pl.* III, 14), *very fine and rare* 1
- 655 **Uncertain King**, B.C. 400-360, struck at Mallus. ♂R Stater, Artaxerxes II Memnon, as on the preceding piece
 ♂ The king half kneeling, holding in extended right hand a strung bow, while with his left hand he is about to withdraw an arrow from his quiver slung at back, *wt.* 160 *grs.* (*B.*, *pl.* III, 15), *very fine and very rare* 1
- 656 **Tiribazes**, B.C. 386-380, struck at Mallus. ♂R Stater, Head of Aphrodite wearing earring and necklace, hair in sphendone, border of dots
 ♂ **MAA.** Bearded head of Tiribazes to right, wearing Persian tiara and necklace, *wt.* 127 *grs.* (*B.*, *pl.* IV, 1), *very fine and very rare* [Pl. IX] 1
- 657 **Tiribazes**, B.C. 386-380, struck at Mallus. ♂R Stater, Bare head of bearded Herakles to right, the lion's skin around neck, the paws knotted under chin
 ♂ **MAA.** Bearded head of Tiribazes to right, wearing Persian tiara, *wt.* 158 *grs.* (*B.*, *pl.* IV, 3), *very fine and rare* [Pl. IX] 1
- 658 **Pharnabazus**, B.C. 379-374, struck in Cilicia. ♂R Stater, בעלתרו, Baaltars half-draped, seated left on throne without back, and holding before him a long sceptre, under throne, bunch of grapes
 ♂ כליך פרבזר. Bearded head of Ares in crested Athenian helmet to left, chlamys fastened under chin, *wt.* 170 *grs.* (*B.*, *pl.* IV, 6 *var.*), *fine and rare (chisel cut on rev.)* 1
- 659 **Pharnabazus**, B.C. 379-374, struck in Cilicia. ♂R Stater, Diademed head of Arethusa nearly facing, the hair flowing, and wearing necklace with pendants
 ♂ Legend similar to lot 658, Bearded head of Ares in crested Athenian helmet to right, in front, crux ansata, *wt.* 165 *grs.* (*B.*, *pl.* IV, 9), *very fine and rare* [Pl. IX] 1
- 660 **Datames**, B.C. 378-372, struck in Cilicia. Head of Arethusa nearly facing, the hair flowing, wearing earring, and necklace with pendants, border of dots
 ♂ תרדנין. (to right). Bearded head of Ares wearing crested Athenian helmet, to right, chlamys fastened around neck, *wt.* 164½ *grs.* (*B.*, *pl.* IV, 11), *very fine and scarce* 1

- 661 **Datames**, B.C. 378-372, struck in Cilicia. \mathcal{R} Stater, Head of Arethusa as on preceding piece
 \mathcal{R} Legend similar to last, Helmeted head of Ares to left, *wt.* 165 $\frac{3}{4}$ *grs.* (*B.*, *pl.* IV, 12), *rev. very fine, the obr. not so well struck up, scarce* 1
- 662 **Mazaios**, B.C. 361-333, struck in Cilicia. \mathcal{R} Stater, בּעֵלְתָרוּ , Baaltars, half-draped, seated on throne without back, holding vine branch and lotos-headed sceptre, beneath throne לִיֹּן
 \mathcal{R} לִיֹּן , Lion attacking stag, the whole within shallow incuse square, *wt.* 165 $\frac{1}{2}$ *grs.* (*B.*, *pl.* V, 1), *very fine and scarce* [Pl. IX] 1
- 663 **Mazaios**, B.C. 361-363, struck in Cilicia. \mathcal{R} Stater, Legend and type similar to last, in front of Baaltars $\text{בּוֹ$
 \mathcal{R} Legend and type similar to preceding, in field בּוֹ ; the whole within very shallow incuse with dotted border, *wt.* 167 *grs.* (*B.*, *pl.* V, 3 *var.*), *very fine and scarce* 1
- 664 **Mazaios**, B.C. 361-363, struck in Cilicia. \mathcal{R} Stater, בּעֵלְתָרוּ , Baaltars seated left on throne without back, holding in outstretched right hand a bouquet formed of a bunch of grapes and an ear of corn, his left hand supports a lotos-headed sceptre, beneath throne, *crux ausata*
 \mathcal{R} לִיֹּן , Lion attacking stag, the whole within circular linear border, *wt.* 170 *grs.* (*B.*, *pl.* V, 4 *var.*), *very fine and rare* 1
- 665 **Mazaios**, B.C. 361-363, struck in Cilicia. \mathcal{R} Stater, בּעֵלְתָרוּ , Baaltars seated to left, head and body facing, he holds in left hand a long sceptre, and on extended right hand an eagle, and in the field to left $\text{O}=\text{Y}$, the whole within dotted border
 \mathcal{R} לִיֹּן , Lion devouring a bull, in field below בּוֹ , the whole within plain border, *wt.* 168 *grs.* (*B.*, *pl.* V, 11), *very fine and scarce* (*chisel cut on obr.*) 1
- 666 **Mazaios**, B.C. 361-333, struck at Tarsus. \mathcal{R} Stater, Bust of Athena, three-quarter face to left, wearing triple crested Athenian helmet, earring and necklace, the bust draped; in field, left, a crested Corinthian helmet
 \mathcal{R} Baaltars semi-draped, seated on throne to left, holding long sceptre, in field, to left, bunch of grapes and stalk of corn, to right an ivy leaf and B. , beneath throne T. , *wt.* 165 $\frac{1}{2}$ *grs.* (*B.*, *pl.* VI, 5), *fine and scarce* 1
- 667 **Mazaios**, B.C. 349-332, struck in Cilicia or in Syria. \mathcal{R} Stater, בּעֵלְהָרוּ , Baaltars seated to left on throne without back, the upper part of body nude, the chlamys wrapped around legs and left arm, in right hand a sceptre, under the chair ר ?
 \mathcal{R} לִיֹּן , Lion passant to left over a crescent, above a star of sixteen points, *wt.* 166 $\frac{1}{2}$ *grs.* (*B.*, *pl.* VI, 18), *very fine and very rare* [Pl. IX] 1

661 Conf 77
Bellevue Hl 120

L 2.15

662 Conf 3.7 6

L 4

663

L 5

664
New York 2.19, 7.10 (L 2+)

L 4

665
Conf

L 1.16

666 1891. 6.35
in office 38-64
Conf. 13.4.

L 2.17.6

667 Conf No 7.5

L 15.5

668

£ 2.7.6

669

have 37 an H. Tolans £ 7/3.10/670

£ 1.1.4

671

£ 92+

£ 4.10 mini
p libb

672

673

£ 2

674

£ 3.5

675

£ 3.10

818

- 668 **Mazaios**, B.C. 361-333, struck in Cilicia. ⚭ Stater, בעלתרז.
Baaltars seated on throne without back, upper portion of body
nude, the chlamys wrapped around legs and left arm, in right
hand a long lotos-headed sceptre surmounted by an eagle, in field,
left, a bouquet composed of corn and grapes, under throne ז,
border of dots
⚭ מזאיז י על עברגהרא והלך (*Mazais, Governor of the Transcaphratic
and Cilicia*), Lion attacking bull, below, the walls of the city with
eight turreted towers, *wt. 167 grs. (B., pl. v, 18), fine and rare* 1
- London 12.16. -*
669 **Anonymous** (struck by the Generals of Alexander the Great in Baby-
lon and Syria), B.C. 328-306. ⚭ Tetradrachm, Baaltars seated on
throne without back, to left, the upper part of body nude, the
chlamys wrapped around legs, in right hand long sceptre, border of dots
⚭ Lion passant to left, above ΛΥ., border of dots, *wt. 261 grs. ("Imhoof
Mon. Gr." p. 377, no. 5), very fine and of fine style [Pl. IX]* 1

CYPRUS.*

SALAMIS.

- 670 **Evagoras I**, B.C. 411-374. ⚭ Tenth of Stater, Bearded head of
Herakles to right, linear border
⚭ Forepart of kneeling goat, linear border, *wt. 10½ grs. (B., pl. XVI, 23),
fine and scarce* 1
- London 4.10*
671 **Evagoras I**, B.C. 411-374. ⚭ Stater; Head of bearded Herakles in
lion's skin, to right, legend in front, in Cypriote characters
⚭ Name and title in Cypriote characters, recumbent goat to right, in
field, grain of barley, *wt. 162 grs. (B., pl. XVI, 26), very fine and very rare* 1
- to 6. - -*
672 **Evagoras I**, B.C. 411-374. ⚭ Tetrobole (*Evagoras* in Cypriote charac-
ter), Herakles, nude, seated on rock covered with lion's skin, the
right hand rests on his club, and he holds in left hand a rhyton
⚭ Name and title in Cypriote character, recumbent goat to right,
wt. 70 grs. (B., pl. XVI, no. 27), fine and rare (pierced) 1
- 673 **Nicocles I**, B.C. 374-368. ⚭ Twelfth of Stater, Head of Aphrodite
wearing richly adorned stephanos, earring and necklace, the hair long
⚭ Head of Athene in crested Corinthian helmet, *wt. 10 grs. (B., pl.
XVII, 2), fine and scarce* 1
- 674 **Evagoras II**, B.C. 361-351. ⚭ Twelfth of Stater, Head of Pallas
to right
⚭ V=Sa(lamis), Owl to right, *wt. 8 grs., unpublished, very fine and very rare* 1
- 675 **Evagoras II**, B.C. 361-351. ⚭ Twelfth of Stater, Turreted head of
Aphrodite to right, plain linear border
⚭ EYA., Head of Athena in crested Corinthian helmet, *wt. 8¾ grs.
(B., pl. XVII, 5 var.), fine and scarce* 1

* References to *E. Babelon. Les Perses, Achéménides, les Satrapes, etc. see note p. 79.*

- Penny 1/10. - 676 **Evagoras II**, B.C. 361-351. .R Tetradrachm, The King of Persia, Artaxerxes III, Ochus, half kneeling to right, shooting with bow and arrow
 R The King Evagoras on horseback galloping to right, and brandishing a javelin, beneath horse **O=y.**, *wt. 231 grs. (B., pl. XVII, 15 and 16 var.), fine and rare* 1
- N - .11. - 677 **Pythagoras**, B.C. 351-332. .R Tetrobole, **ΠΝ.**, Diademed head of Aphrodite, to left
 R **BA.**, Head of Artemis, to right, the hair rolled at sides and turned up at back, *wt. 34 grs. (B., pl. XVII, 23), fine and rare* 1
- N 3.5. - 678 **Nicocreon**, B.C. 331-310. .R Stater, **NIK.** (*in mon.*), Turreted head of Aphrodite to right, wearing earring, and necklace, the neck lightly draped
 R **BA.**, Laureate head of Apollo to left, behind, bow, *wt. 94¼ grs. (B., pl. XVII, 5 var.), fine and rare* 1

CITIVM.

- Eggs - 10. - 679 **Azbaal**, *circa* B.C. 449-425. .R Stater, Herakles, nude, going to right, holding bow and brandishing his club
 R לַעֲזֹבֵעַל, Lion attacking stag, the whole within incuse square with dotted border, *wt. 173 grs. (B., pl. XVIII, 13), fine and rare* 1
- N - .10. - 680 **Baalmelek II**, *circa* B.C. 425-400. .R Tetrobole, Herakles, nude, going to left, holding bow and brandishing club
 R לַבְּעִילֶלֶךְ, Lion attacking stag, the whole within incuse square with dotted border, *wt. 54 grs. (B., pl. XVIII, 17), fine and rare* 1
- 681 **Pumiaton**, B.C. 361-312. .A Hemistater, Herakles wearing lion's skin, the body nude, walking to right, holding bow and brandishing club, in field, right, crux ansata, border of dots
 R לַמְּלִיךְ פִּמִּיתוֹ, Lion attacking stag, in field, to right, date **Σ III IIII** =year 27, the whole within incuse square with dotted border, *wt. 63½ grs. (B., pl. XIX, 13), very fine and scarce* 1
- 682 **Pumiaton**, B.C. 361-312. .A Hemistater, Herakles wearing lion's skin, the body nude, walking to right, holding bow and brandishing club, in field, right, crux ansata, border of dots
 R לַמְּלִיךְ פִּמִּיתוֹ, Lion attacking stag, in field, to right, date **M M** = year 40, the whole within incuse square with dotted border, *wt. 63¼ grs. (B., pl. XIX, 16), very fine and scarce* 1

PAPHOS.

- 2.1/2 for Ktache 683 **Stasandros**, *circa* B.C. 440-420^{*}. .R Stater, Bull to left, above, solar disk, and in front, crux ansata, in exergue, palmette ornament with volutes
 R Eagle to left, in front, one handled vase, in field right and left, name and title in Cypriote characters, the whole within incuse square with dotted border, *wt. 165 grs. (B., pl. XX, 18), fine and very rare* 1

676

677

678

679

680

681 ~~0.88~~ ~~1.10~~ ~~1.10~~
 11.22 per L 2
 646m 6.82 1092
 of 4.20 unit
 Cap 4.5 Max 3.5 2.3 1.6

$\frac{1}{2}$ 8 15

682

$\frac{1}{2}$ 10 15

683 Max 9.9
 (level 6)

L 4*

$\frac{1}{2}$ the 12 min
 p. chart

Carpa 5 684
✓ 1280

William M. 610 R 685
Charles H. 100 R 4
Th

f 20.15

f 27.10

686
Carpa 60
Parker 690 R
Gr. 7th. White 300
m/10

f 1.16

Parker 12 4 1/2 M 687
180 R of
✓ 30/40 1/2 v

f. 688
✓ 1.2 - 3.6 Nov 1.18 688
✓ 30/40 Gr 70

SIXTH DAY'S SALE.

KING OF GALATIA.

- Rollin 5.2.6 LOT
684 Amyntas, B.C. 36-25. A Diobol, Head of Pallas to right, wearing crested Corinthian helmet
R ΒΑΣΙΛΕΩΣ ΑΜΥΝΤΟΥ., Nike advancing left, carrying sceptre bound with diadem. *wt.* 20 *grs.*, *fine* 1

KINGS OF CAPPADOCIA.

- 685 Ariarathes IV, B.C. 220-163. AR Tetradrachm, Diademed head of the king to right
R ΒΑΣΙΛΕΩΣ ΑΡΙΑΡΑΘΟΥ. ΕΥΣΕΒΟΥΣ., Pallas Nikephoros standing, in field three monograms, and in exergue Λ. (year 30), *wt.* 249 *grs.*, *fine and very rare (see Revue Numismatique, troisième series, troisième trimestre 1886, pp. 335-336) [Pl. IX]* 1
- 686 Ariarathes IX, Son of Mithridates the Great. B.C. 94-84. AR Tetradrachm, Head of Ariarathes with diadem to right, the hair curled and somewhat flowing
R ΒΑΣΙΛΕΩΣ ΑΡΙΑΡΑΘΟΥ., Pegasus drinking, in field to left, crescent and star, to right, monogram, under Pegasus ΕΥΣΕΒΟΥΣ ΦΙΛΟΠΑΤΟΡΟΣ., the whole within wreath of oak, *wt.* 256 *grs.*, *very fine and very rare [Pl. IX]* 1
- 687 Archelaus, B.C. 36-A.D. 17. AR Drachm, Youthful head of Archelaus diademed to right
R ΒΑΣΙΛΕΩΣ ΑΡΧΕΛΑΟΥ ΦΙΛΟΠΑΤΡΙΔΟΣ ΤΟΥ ΚΤΙΣΤΟΥ., Club, in field left and right Κ.Β. = year 22, *wt.* 58 *grs.*, *extremely fine and rare in this condition [Pl. IX]* 1

KINGS OF SYRIA.*

- 688 Seleucus I, B.C. 312-280. AR Tetradrachm, Head of Herakles in lion's skin to right
R ΒΑΣΙΛΕΩΣ ΣΕΛΕΥΚΟΥ., Zeus seated on throne with back, in field to left, head of Pallas turned to right, and beneath throne a crescent, struck at Side (*B. pl.* 1, 7), *wt.* 262½ *grs.* 1

* References to "Les Rois de Syrie, d'Arménie, et de Cappadoce," par M. Ernest Babelon, 1 vol. crown 4to, XXIX pl., Rollin & Feuardent, Paris & London, 1890.

- 689 Seleucus I, B.C. 312-280. AR Tetradrachm, Head of Herakles in lion's skin to right
 R ΣΕΛΕΥΚΟΥ ΒΑΣΙΛΕΩΣ., Zeus Aetophorus seated on throne with back, in field to left, mon. 16 and dolphin, and under throne, mon. 14 (*Type of pl. I, 8*), *very fine* 1
- 690 Seleucus I, B.C. 312-280. AR Tetradrachm, Head of Zeus laureate to right
 R ΒΑΣΙΛΕΩΣ ΣΕΛΕΥΚΟΥ., Quadriga of elephants in which stands Pallas fighting, in the field, the Seleucid anchor and ΠΣ., *wt. 266 grs. (pl. III, 1)*, *very fine* [Pl. IX] 1
- 691 Antiochus I, Soter, B.C. 281-261. AR Tetradrachm of the Alexandrine type, Head of Herakles in lion's skin to right
 R ANTIOΧΟΥ to right, ΒΑΣΙΛΕΩΣ below throne, Zeus seated on throne with back, on extended right hand he holds a small statuette of Victory presenting a crown, in left a long sceptre, in field left ΑΣ., and under throne a monogram; struck at Ascalon (*compare pl. IV, 4*), *apparently unpublished, very fine and very rare* [Pl. IX] 1
- 692 Antiochus I, Soter, B.C. 281-261. AV Stater, Diademed head of Antiochus to right
 R ΒΑΣΙΛΕΩΣ (to right), ANTIOΧΟΥ. (to left), Apollo laureate, seated on omphalos, which is partially covered with his chlamys, portion of which drapes the right thigh, in extended right hand he holds an arrow, and his left rests upon his bow behind omphalos, in field Δ., *wt. 126 grs. (var. of pl. IV, 7)*, *extremely fine and very rare* [Pl. IX] 1
- 693 Antiochus I, Soter, B.C. 281-261. AR Tetradrachm, Diademed head of Antiochus I in bold relief and of fine style, to right
 R ΒΑΣΙΛΕΩΣ ANTIOΧΟΥ., Apollo seated left on omphalos, holding two arrows in right hand, the left resting on a bow, in exergue, mons. 13 and 22, *wt. 264 grs., very fine* 1
- 694 Antiochus I, Soter, B.C. 281-261. AR Tetradrachm, diademed head of Antiochus I to right
 R ΒΑΣΙΛΕΩΣ ANTIOΧΟΥ., Apollo seated left, on omphalos, holding three arrows in right hand, the left resting on a bow, in field to right, mons. 3 and 91, symbol at feet of Apollo, a half horse drinking. Struck at Larissa (Syria), *wt. 281 grs., very fine* 1
- 695 Antiochus II Theos. B.C. 261-216. AR Tetradrachm, Head of Antiochus II to right, wearing diadem ornamented with a wing at side
 R ΒΑΣΙΛΕΩΣ ANTIOΧΟΥ., Apollo seated on omphalos holding arrow in right hand, the left resting on bow, in field to left, monogram 27, in exergue, horse grazing, (*struck at Alexandria Trous*) (*pl. VII, 11*), *wt. 260½ grs., very fine and rare* 1

Antiochus 11.10. -

Antiochus 6.7.6

Antiochus 3.11. -

689 Mf 0.5 - 244 W 1 giff 326 = 2.3
- 1/2 45 g 25
Pollen 70 l use

690 Casp 14 £105
- 30/40 Bay 25 200

~~691 Casp 18 Bay 24~~

692 £55 10

693 Mf 1.4 - 2 11 1574
Pollen 80 g 49, 40
Mow 2.4 Casp 1.8
Bay 1.6 s 17

694
1991a L 5 entiffer £250
Casp 14 65 etc 1 £4.7.6
Pollen 70 130k ay g 250
th 2.6, 4/2 50, 100-6 a part

16 1/2

L 41 -

total of 42 members
number of Bull g - eq 160 R
to 50 - 200
the 7.17.6 - 5-28-9

92
L 8.5

Jan 2.12 697
Bayside 1.2 in Cap - 15 A
of 40 Bull g - 7 160
man bar

L 21 -

698
Cap - 18
the 8.10
with 185 Bull g

Bull g - 7 55 699
180 Bull g 11.50,
the 28 20 Bull g

L 5.10

35 Bull g 700
the 41
with 3 - 187
90, 70, 70 - 1

92 1/2 92
L 28.10

the 980 701
Number 450 Phoney
the 40 Bull g
the 40 Bull g - 245 Bull g

Cap 1.8 702
2.8
35 Bull g then 2.12

98-514

- 696 Seleucus II, Callinicus, B.C. 246-226. A Stater, Youthful diademed head of Seleucus II to right
 R ΒΑΣΙΛΕΩΣ ΣΕΛΕΥΚΟΥ., Apollo holding an arrow in right hand, the left resting on his bow, in field, right, B., wt. 131½ grs., very fine and very rare [Pl. IX] 1
- 697 Seleucus II, Callinicus, B.C. 246-226. AR Tetradrachm, Youthful diademed head of Seleucus II to right, border of dots
 R ΒΑΣΙΛΕΩΣ ΣΕΛΕΥΚΟΥ., Apollo, the left arm resting on a tripod, holding an arrow in right hand, monograms in field, no. 36 and ΛΕ, wt. 261 grs., in very fine condition and rare 1
- 698 Antiochus Hierax., B.C. 227. AR Tetradrachm, Diademed head of Antiochus to right, strongly resembling the portrait of Seleucus II
 R ΒΑΣΙΛΕΩΣ ΑΝΤΙΟΧΟΥ., Apollo seated on omphalos, holding arrow in right hand, the left resting on a bow, in field left, a lighted torch, and in exergue mon. 139 var. and an eagle. (Struck at Cyzicus) (no. 287), wt. 263 grs., extremely fine and rare [Pl. IX] 1
- 699 Seleucus III, Ceraunus, B.C. 226-222. AR Tetradrachm, Diademed head of Seleucus III to right, border of dots
 R ΒΑΣΙΛΕΩΣ ΣΕΛΕΥΚΟΥ., Apollo seated on omphalos to left, in extended right hand he holds an arrow, the left rests upon bow held behind the omphalos, in field left, the mon. 124 and to right $\frac{\sigma}{\rho}$, wt. 259 grs. (no. 297 var.), very fine and very rare 1
- 700 Antiochus, Son of Seleucus III, B.C. 222. Infantile head diademed, of Antiochus, to right, fillet border
 R ΒΑΣΙΛΕΩΣ ΑΝΤΙΟΧΟΥ., Apollo seated to left on omphalos, holding in right hand an arrow, the left resting on bow placed behind omphalos, in field to right a tripod, and in the exergue, mon. 40, wt. 263½ grs., very fine and rare 1
- 701 Antiochus III Magnus, B.C. 222-187. A Stater, Head of Antiochus III, diademed, to right
 R ΒΑΣΙΛΕΩΣ ΑΝΤΙΟΧΟΥ., Apollo, seated on omphalos, holding in right hand an arrow, the left resting on a bow placed behind omphalos, in field to left, lyre and the mon. 156, above, star, wt. 128 grs., extremely fine and rare [Pl. IX] 1
- 702 Antiochus III, Magnus, B.C. 222-187. AR Tetradrachm, Young head of Antiochus diademed, to right, fillet border
 R ΒΑΣΙΛΕΩΣ ΑΝΤΙΟΧΟΥ., Apollo seated on omphalos, holding arrow in right hand, the left resting on a bow, in field, to left mon. 160, wt. 260 grs. (pl. IX, 13), very fine and rare 1

P. 5

Seltm. 2.26

R ...

... ..

Kunz 5.10

- 703 Antiochus III, Magnus, B.C. 222-187. AR Tetradrachm, Diademed head of Antiochus at a more advanced age, dotted border
 ⚭ ΒΑΣΙΛΕΩΣ ΑΝΤΙΟΧΟΥ., Apollo seated on omphalos holding in right hand an arrow, the left resting on a bow near omphalos, in exergue ΕΠΟ., *wt.* 261½ *grs.*, *very fine and scarce* 1
- 704 Seleucus IV, Philopator, B.C. 187-188. AR Tetradrachm, Diademed head of Seleucus IV to right, fillet border
 ⚭ ΒΑΣΙΛΕΩΣ ΣΕΛΕΥΚΟΥ., Apollo seated on omphalos holding an arrow in right hand, the left resting on bow; in field to left, a palm branch and crown, and in exergue, mon. 198, *wt.* 262 *grs.*, *very fine and rare* 1
- 705 Antiochus IV, Epiphanes, B.C. 175-164. AR Tetradrachm, Diademed head of Antiochus, within fillet border
 ⚭ ΒΑΣΙΛΕΩΣ ΑΝΤΙΟΧΟΥ ΘΕΟΥ ΕΠΙΦΑΝΟΥ[Σ]., Zeus Nicephoros enthroned, in exergue, mon. no. 17, *wt.* 255 *grs.*, *very fine and scarce* 1
- 706 Antiochus V, Eupator, B.C. 164-162. AR Tetradrachm, Youthful head of Antiochus V, diademed, to right, within fillet border
 ⚭ ΒΑΣΙΛΕΩΣ ΑΝΤΙΟΧΟΥ ΕΥΠΑΤΟΡΟΣ., Zeus semi-draped, seated to left, holding small statuette of Victory and spear; in field to left μ ., *wt.* 254 *grs.*, *very fine and rare* 1
- 707 Demetrius I, Soter, B.C. 162-150. AR Tetradrachm, Diademed head of Demetrius, within fillet border
 ⚭ ΒΑΣΙΛΕΩΣ ΔΗΜΗΤΡΙΟΥ ΣΟΤΗΡΟΣ., Figure of Fortune seated to left, holding an arrow and cornucopiae, in field to left, two monograms, nos. 93 and 98, and in the exergue the date, ΞP = 160, *wt.* 256½ *grs.*, *very fine* 1
 * * * From the Bompis collection.
- 708 Alexander I, Bala, B.C. 152-144. AR Tetradrachm, Diademed head of Alexander I to right, fillet border
 ⚭ ΒΑΣΙΛΕΩΣ ΑΛΕΞΑΝΔΡΟΥ ΘΕΟΠΑΤΟΡΟΣ ΕΥΕΡΓΕΤΟΥ., Zeus Nicephoros semi-draped, enthroned, to left, in field ΔΑ. (*mon.*) in exergue, $\zeta \Xi P$ = 166; and mon. 40, *wt.* 253 *grs.*, *very fine and scarce* 1
- 709 Alexander I, Bala, B.C. 150-145. AR Tetradrachm, Draped bust of Alexander wearing broad diadem to right, within dotted border
 ⚭ ΒΑΣΙΛΕΩΣ ΑΛΕΞΑΝΔΡΟΥ., Eagle on prow, in front, monogram of Tyre, and behind eagle $\Gamma \Xi P$ = 168, and monogram 232, *wt.* 217 *grs.*, *of exceedingly good work and very fine* 1

Acad. 2.15. -
 U

Smith 5.2.6.
 1

703

L 5.5

704

Carf 3.10 1.1
Mellon 2.16
Gr 70/80 50, M 100
The belly a 32 in Korker off

L 2.6

705

Mellon 30 kg
Wh 2 - 3.11.6 80/100
Gr 60/80 Mon 3.15 (1.13)
Prayer 1.6

L 4.4

706

Mellon 20 kg 40/100
Carf 1.12 Gr 25
Wh 3.3, 4.15 above 4.10 (1.11)
Prayer 1.10 R 2 e

707

Mellon 28 1.30
Carf - 15 Gr 50-120
Wh 1 - 1.13 = 70 kg
Mon 4.10 (1.1)

L 2.2

708

Carf 20/60 Gr 56
Mellon 26 Gr 56
Wh 15-25
21, 31 kg in Korker
Mon 3.10 (1.1)

L 2.10

709

Carf 1.14 Gr 56

L 6.17.6

710
Gr 210, 150
~~Wk 16 2.8~~
- 50/70

L 3.15

711
Gr 210, 150
Nov 6.11.1

L 8.8

Nov 13 (5.10-13) 712
Auf 7.15
Wk 16 3.6
Th 9.15
Gr magnum 600
Nov 13.25 - m + 2.6

L 2.4

20/25 713
Gr 36
Auf 1.6 Nov 20
Nov 1.10

714
Auf 1.4

L 2.10

Gr 125 715
Wk 16 2.8, Nov 3.15 12.11

- 710 Demetrius II, Nicator, First reign, B.C. 116-138. R Tetradrachm, Youthful head of Demetrius II, diademed, to right, fillet border
 R ΒΑΣΙΛΕΩΣ ΔΗΜΗΤΡΙΟΥ ΦΙΛΑΔΕΛΦΟΥ ΝΙΚΑΤΟΡΟΣ., Figure of Fortune seated on throne to left, holding an arrow and a cornucopiae. in exergue mon. 80 var., *wt.* 238½ *grs.*, *very fine and scarce* 1
- 711 Demetrius II, Nicator, B.C. 116-138. R Tetradrachm, Young head of Demetrius II diademed to right, fillet border
 R ΒΑΣΙΛΕΩΣ ΔΗΜΗΤΡΙΟΥ ΘΕΟΥ ΦΙΛΑΔΕΛΦΟΥ ΝΙΚΑΤΟΡΟΣ., Apollo seated left on omphalos, holding in right hand an arrow, the left resting on bow, in field mon. 175, and in exergue ΞΕΡ. 167, and ΧΡ. mon., *wt.* 257½ *grs.*, *very fine and scarce* 1
- 712 Antiochus VI, Dionysos, B.C. 145-112. R Tetradrachm, Diademed and radiate head of Antiochus VI to right, within fillet border
 R ΒΑΣΙΛΕΩΣ ΑΝΤΙΟΧΟΥ ΕΠΙΦΑΝΟΥΣ ΔΙΟΝΥΣΟΥ., the Dioskuri on horseback, with couched lances, to left, beneath ΟΡ.—170; in field to right ΤΡΥ. ΣΤΑ. (Tryphon Staphylus), the whole within border of lotus, ivy and corn, *wt.* 248 *grs.*, *very fine and very rare* 1
 * * * From the Sim collection.
- 713 Antiochus VII, Evergetes, B.C. 138-129. R Tetradrachm, Diademed head of Antiochus VII to right, fillet border
 R ΒΑΣΙΛΕΩΣ ΑΝΤΙΧΟΥ ΕΥΕΡΓΕΤΟΥ., Athena Parthenos to left, holding figure of Victory on outstretched right hand, the left resting on shield: in field left, monograms 122 and 110, the whole within laurel wreath, *wt.* 257 *grs.*, *very fine and scarce* 1
- 714 Antiochus VII, Evergetes, B.C. 138-129. R Tetradrachm, struck, at Tyre. Draped and diademed bust of Antiochus VII to right, within dotted border
 R ΒΑΣΙΛΕΩΣ ΑΝΤΙΟΧΟΥ., Eagle on prow, palm branch near right wing, in field to left, monogram of Tyre, and $\overset{\wedge}{\text{PE}}$, to right mon. 245, and ΣΟΡ. 176, between legs of eagle mon. 231, *wt.* 220 *grs.*, *very fine* 1
- 715 Demetrius II, Nicator, B.C. 130-125, second reign, Bearded and diademed head of Demetrius II to right, fillet border
 R ΒΑΣΙΛΕΩΣ ΔΗΜΗΤΡΙΟΥ ΘΕΟΥ ΝΙΚΑΤΟΡΟΣ., Zeus semi-draped, enthroned to left, in right hand figure of flying Nike, and in left hand lotos headed sceptre, in field to left Ξ., and under throne Ο., *wt.* 252 *grs.*, *very fine and scarce* 1

- 716 Alexander II, Zebina, B.C. 128-123. \mathcal{A} STATER, Diademed head of Alexander Zebina to right, fillet border
 \mathcal{R} [B]ΑΣΙΛΕΩΣ ΑΛΕΞΑΝΔΡΟΥ. to right, ΘΕΟΥ. ΕΠΙΦΑ-
 ΝΟΥΣ. to left, and in exergue ΝΙΚΗΦΟΡΟΥ., Zeus semi-
 draped, seated on throne with back, holding figure of Nike and
 lotos-headed sceptre, *wt.* 133 $\frac{1}{4}$ *grs.*, EXTREMELY FINE, OF THE
 HIGHEST RARITY, AND UNIQUE [Pl. IX] 1
 "Peu après, Alexandre II Zebina ayant mécontenté le roi d'Egypte, se vit
 opposer par Ptolémée un nouveau compétiteur dans la personne d'Antiochus
 VIII Grypus, frère de Séleucus V. Zebina, battu, se renferma dans Antioche,
 et là, pour solder les troupes qui lui restaient, il pillà le trésor du temple de
 Zeus et poussa l'audace jusqu'à enlever la Victoire d'or que le dieu tenait à la
 main: *Paris solidum ex auro signum Victoriae tolli jubet*, dit Justin. En vain
 essayà-t-il de se rendre le dieu et le peuple propices en disant qu'il acceptait la
 Victoire que Zeus lui offrait. Ce jeu de mots rappelle le fameux *συγχρησόμεθα*
ταῖς Νικαῖς εἰς τὸν πόλεμον, prononcé à Athènes, lorsque, pour soutenir la guerre
 en 406 av. J. C. on fit fondre les Victoires d'or du Parthénon. MAIS CE QUI EST
 PARTICULIÈREMENT INTÉRESSANT, C'EST QU'IL NOUS EST PARVENU UN
 SPÉCIMEN DE CETTE MONNAIE D'OR FABRIQUÉE AVEC LES TRÉSORS ET LA
 VICTOIRE ENLEVÉS À ZEUS. N'EST-IL PAS PARTICULIÈREMENT CURIEUX
 DE RAPPROCHER CETTE PIÈCE D'OR DE L'ANECDOTE QUE NOUS VENONS DE
 RAPPORTER?" — *Babelon, Introduction, pp. CXLIX, CL.*
- 717 Alexander II, Zebina, B.C. 128-123. \mathcal{A} Tetradrachm, Diademed
 head of Alexander Zebina to right within filleted border
 \mathcal{R} ΒΑΣΙΛΕΩΣ ΑΛΕΞΑΝΔΡΟΥ., Zeus semi-draped seated on
 throne with back, holding in the right hand a statuette of Victory,
 and in left a long sceptre, in field to left mon. 55 and under
 the throne Δ., surmounted by a star, *wt.* 259 *grs.*, *fine and scarce* 1
- 718 Cleopatra, Thea, and Antiochus VIII, Grypus, B.C. 127-121.
 \mathcal{A} Tetradrachm, Jugate busts of Cleopatra diademed and veiled,
 and Antiochus diademed, to right, within dotted border
 \mathcal{R} ΒΑΣΙΛΙΣΣΗΣ ΚΛΕΟΠΑΤΡΑΣ ΘΕΑΣ ΚΑΙ ΒΑΣΙ-
 ΛΕΩΣ ΑΝΤΙΟΧΟΥ., Zeus semi-draped seated to left, holding
 figure of Victory and long sceptre, Σ. (Sidon) to left, and in exergue
 date ΘΠΡ.=189, *wt.* 250 *grs.*, *very fine and rare* 1
- 719 Antiochus VIII, Grypus, B.C. 125-96. \mathcal{A} Tetradrachm, Diademed
 head of Antiochus Grypus to right, border of dots
 \mathcal{R} ΒΑΣΙΛΕΩΣ (to right), ΑΝΤΙΧΟΥ. (to left), Eagle to left
 standing on thunderbolt, in field, left, mon. 278, and to right
 ΒΥΓ.=192, *wt.* 213 *grs.* (*B.*, *pl.* XXIV, 15), *very fine and VERY*
 RARE 1
- 720 Antiochus VIII, Grypus, B.C. 125-96. \mathcal{A} Didrachm, Diademed
 head of Antiochus Grypus to right, the truncation extending
 beyond dotted border
 \mathcal{R} ΒΑΣΙΛΕΩΣ (to right), ΑΝΤΙΧΟΥ. (to left), Eagle on thunder-
 bolt to left, in field to left mon. 270 (Aradus ?), and to right, date
 ΘΥΡ.=199, *wt.* 104 $\frac{1}{2}$ *grs.*, *very fine and VERY RARE* 1

6. - -

8.17.6.

716

100

717 Pullman 90,
The 10/3 = 36 km on press
45/100 Guts 250
Novon 2.15

£ 1 12

718
Caf 15.10
Pullman 190 R
Gn 220 160/200
The 85 Guts (Over 10)
Progn 4.2 ref

£ 10 - -

719

720

f 3.5, rmc
a

721
Pogon 16/1 ref
Carp 1.5
Pellain 28/
th 7/8 Gr 35/70
Nov 4.18 (1.11)
722
Gr 310 Carp 9.10
Nov 15.15 min h. 2.

723
f 5.6

724
at Gr -
th -

f 3.3

f 5.5

725
Pogon 11/1 ref Pellain 40/
Carp 1.13
40 B 150
Gr 603 140 through 7 (2.11)
th 3 33 3.15
2.5 2.60 du - 10

726
Pogon 12/1 ref Pellain 48/126 - 3
Gr 200/120 Gr 200 Carp 1/4
th 6.6 Nov 1/12 (2)

721 Antiochus VIII, Grypus, B.C. 125-96. R Tetradrachm, Diademed head of Antiochus Grypus within fillet border

R ΒΑΣΙΛΕΩΣ ΑΝΤΙΟΧΟΥ ΕΠΙΦΑΝΟΥΣ., Semi-draped figure of Zeus standing to left, head surmounted by a crescent, he holds in right hand a long spear, and in the left a star, in field, left, mon. 270 *var.*, the whole within laurel border, *wt.* 255½ *grs.*, *very fine* 1

722 Antiochus VIII, Grypus, B.C. 125-96. R Tetradrachm, Diademed head of Antiochus VIII to right, within fillet border

R ΒΑΣΙΛΕΩΣ ΑΝΤΙΟΧΟΥ ΕΠΙΦΑΝΟΥΣ., Altar of Sandau, in field to left, monograms 282 and 22, *wt.* 248½ *grs.* (B., pl. XXV, 5), *fine and rare* 1

723 Antiochus VIII, Grypus, B.C. 125-96. R Tetradrachm, Diademed head of king to right, within fillet border

R ΒΑΣΙΛΕΩΣ ΑΝΤΙΟΧΟΥ ΕΠΙΦΑΝΟΥΣ., Pallas Nicephorus to left, in field to left IE., and below Θ., the whole within laurel border, *wt.* 254½ *grs.* (B., pl. XXV, 7), *very fine* 1

724 Antiochus IX, Cyzicenus, B.C. 116-95. R Tetradrachm, Diademed head of Antiochus IX, with slight beard, to right, within filleted border

R ΒΑΣΙΛΕΩΣ ΑΝΤΙΟΧΟΥ ΦΙΛΟΠΑΤΟΡΟΣ., Fortune standing to left with calathos on her head, the right hand rests upon the bar of a rudder, and in left hand she holds a cornucopieae : in field to right, a rose, to left Σ. and mon. 22, in exergue date ΗΣ. = 208, the whole within laurel border, *wt.* 248½ *grs.*, A., *very fine and of excessive rarity* 1

725 Antiochus IX, Cyzicenus, B.C. 116-95. R Tetradrachm, Diademed head of Antiochus IX, with slight beard, to right, within filleted border

R ΒΑΣΙΛΕΩΣ ΑΝΤΙΟΧΟΥ ΦΙΛΟΠΑΤΟΡΟΣ., Pallas standing to right, with shield and spear ; to left mon. 89, with A. below, and to right A., the whole within laurel border, *wt.* 256 *grs.*, *very fine and rare* 1

726 Seleucus VI, Epiphanes Nicator, B.C. 96-95. Diademed head of Seleucus to right, within filleted border

R ΒΑΣΙΛΕΩΣ ΣΕΛΕΥΚΟΥ ΕΠΙΦΑΝΟΥΣ ΝΙΚΑΤΟΡΟΣ., Pallas standing with lance and shield, holding a statuette of Victory, who is presenting a wreath ; in field, ΑΝΤΡ., mon. and ΙΣΙ., and outside legend, a lotos flower, *wt.* 245 *grs.* (B., pl. XXVII, 2), *very fine and very rare* 1

- 727 Antiochus X, Eusebes, B.C. 91-83. AR Tetradrachm, Diademed head of Antiochus to right, within filleted border
 R ΒΑΣΙΛΕΩΣ ΑΝΤΙΟΧΟΥ ΕΥΣΕΒΟΥΣ ΦΙΛΟΠΑΤΟΡΟΣ., Zeus, semi-draped, holding long sceptre and a statue of Victory, who is presenting him with a wreath; in field, to left, A., under throne monogram no. 47, the whole within wreath of laurel, *wt.* 233 *grs.*, *very fine and rare* 1
- 2.15. -*
Egen 5.12.6.
- 728 Antiochus XI, Philadelphus, B.C. 92. AR Tetradrachm, Beardless diademed head of Antiochus XI to right, within filleted border
 R ΒΑΣΙΛΕΩΣ ΑΝΤΙΟΧΟΥ ΦΙΛΑΔΕΛΦΟΥ., Zeus, semi-draped, seated to left, holding long sceptre and statuette of victory; in field to left, mon. MA. the whole within laurel wreath, *wt.* 235 *grs.*, *fine and excessively rare* 1
- Gallus 1.10. -*
1.10. -
- 729 Philippus, Philadelphus, B.C. 92-83. AR Tetradrachm, Diademed head of Philippus to right, within fillet border
 R ΒΑΣΙΛΕΩΣ ΦΙΛΙΠΠΟΥ ΕΠΙΦΑΝΟΥΣ ΦΙΛΑΔΕΛΦΟΥ., Zeus, semi-nude, seated to left, holding figure of Nike and a long sceptre, in exergue T., the whole within a wreath of laurel

KING OF ARMENIA.

- 730 Tigranes I, the Great, B.C. 97-56. AR Tetradrachm, Bust of Tigranes to right, wearing the Armenian tiara and diadem, the tiara ornamented with a star between two eagles, the whole in fillet border
 R ΒΑΣΙΛΕΩΣ ΤΙΓΡΑΝΟΥ., Tyche of Antioch seated, holding palm, the river Orontes swimming at her feet, in field mon. 209, and on rock to left mon. 98, in laurel border. *wt.* 240½ *grs.*, *very fine* 1
- 731 Tigranes, B.C. 97-56. AR Tetradrachm, Head of Tigranes wearing the Armenian tiara to right, the top of the tiara is dentated, and is ornamented with one star only
 R ΒΑΣΙΛΕΩΣ ΤΙΓΡΑΝΟΥ., Tyche of Antioch seated to left on rock, the right hand outstretched, and holding in left hand cornucopiae, at her feet, half length figure, the Orontes, swimming; in field to left $\begin{matrix} \Theta \\ \text{E} \\ \text{O} \\ \Phi \end{matrix}$ and A., and in exergue the date ΤΜΣ=243, the whole within laurel wreath, *wt.* 221 *grs.* (*B., pl.* XXIX, 11), *an exceedingly rare variety* 1

SELEUCIS AND PIERIA.

- Rollin 8.15. -*
- 732 Seleucia, B.C. 104-82. AR Tetradrachm, Head of Tyche, turreted, wearing veil and necklace, within filleted border
 R ΣΕΛΕΥΚΕΩΝ ΤΗΣ ΙΕΡΑΣ ΚΑΙ ΑΥΤΟΝΟΜΟΥ., Fulmen on throne, between legs of throne, AI=II; the whole within laurel border, *wt.* 230 *grs.*, *very fine and very rare* [Pl. IX] 1

727 Pullen 29 p. 216 (line 40 p)

Carf 1.2

80/40 Th 8.15 mit polder la pfl.

Meru 2.6 (1.7 +)

23

728 \ -

Stimmvoll 200

729

730 90/100 p 215, Pullen 105 Carf

Carf 5.2.6

Th 19-55 p

Meru 4.15 (3.3)

Progn 1.12 Meru

4.15

731

2.10

732

Carf 3.10

Pullen 185 Meru 5.16 80

Th 4.17.6, 4.11 \ -

5

26-209h

17.5

(see 25/1/10/10/10)
Tel. no. 270 Subb 733
Cg 155
Ruel 305, Melf 155

734

Cal. 1- 735

736

737

R-26 (R-24)

17

738

733 Antioch, Cleopatra VII and Mark Antony, B.C. 36-30. AR Tetradrachm, ΒΑΣΙΛΙΣΣΑ ΚΛΕΟΠΙ[ΑΤΡΑ ΘΕΑ ΝΕΩ]ΤΕΡΑ., Draped and diademed bust of Cleopatra wearing necklace of pearls, etc.

℞ ΑΝΤΩΝΙΟ C ΑΥΤΟΚΡΑΤΩΡ ΤΡΙΤΟΝ ΤΡΙΩΝ ΑΝΔΡΩΝ., Head of Antony to right, *wt.* 239 *grs.* (*B. M. Guide*, *pl.* LXI, 14), *very fine and rare in this condition* 1

734 Laodiceia ad Mare, B.C. 39-47. AR Tetradrachm, Head of City veiled and turreted, within fillet border

℞ ΛΑΟΔΙΚΕΩΝ ΤΗΣ ΙΕΡΑΣ ΚΑΙ ΑΥΤΟΝΟΜΟΥ., Zeus Nicephorus enthroned, in field left, ΖΙ. and in exergue ΣΕ., *wt.* 229 $\frac{3}{4}$ *grs.*, *very fine and rare* 1

PHOENICIA.*

735 Aradus, B.C. 350-332. AR Stater, Bearded and laureate head of Melkarth to right; ℞ ΣϚ., Phoenician galley to right, the whole within shallow incuse with dotted border, *wt.* 164 *grs.* (*B. pl.* XXII, 12), *very fine, although chisel cut on obr.* Tetrobol, similar in type to the preceding, *wt.* 54 *grs.* (*B.*, *pl.* XXII, 17), *very fine* 2

736 Aradus, B.C. 136-46. AR Tetradrachm, Veiled and turreted head of City to right

℞ ΑΡΑΔΙΩΝ., Nike standing, holding aplustre and palm, in field, left, ΘϚΡ=199, and ΑΝ the whole within laurel wreath, *wt.* 228 *grs.*, *fine* 1

737 Aradus, B.C. 136-46. AR Tetradrachm, Turreted, diademed and veiled head of City to right; ℞ ΑΡΑΔΙΩΝ., Nike, to left, holding palm and aplustre, to left, ϚϚΡ=195, below Ϛ and ΝΣ., the whole within wreath, with tie, *wt.* 229 *grs.*, *very fine.* Hemidrachm, Turreted head to right, with palm branch at shoulder; ℞ Prow, above ΘϚϚ., and below ΑΜΡ=141, *wt.* 29 $\frac{1}{2}$ *grs.*, *very fine* 2

KINGS OF SIDON.*

738 Straton I (Aldastart), B.C. 374-362. AR Double Stater, Galley anchored before fortress with five towers, in exergue two lions going in opposite directions

℞ The King of Persia, Artaxerxes II, Memnon, in chariot, driven by charioteer, and drawn by two horses galloping to right, beneath, a goat to left with head reverted, in incuse, *wt.* 434 *grs.* (*B.*, *pl.* XXIX, nos. 21, 22), *fine and very rare* 1

* References to *E. Babelon*, see Note page 79.

- 739 **Straton I** (Abdastart), B.C. 374-362. \mathcal{R} Shekel or Half Stater, Galley, before a fortress with four towers : in exergue, two lions going in opposite directions
 \mathcal{R} The King Artaxerxes II, Memnon, seizing by the mane, a lion who stands erect before him, and holding poignard in right hand, the whole in shallow incuse square, *wt.* 104½ *grs.* (*B., pl.* XXIX, 24), *fine and rare* 1
- 740 **Tennes**, B.C. 362-350. \mathcal{R} Double Stater, Galley going to right, waves depicted by four parallel zigzag lines, above, III (year 3)
 \mathcal{R} The King Artaxerxes III, Oehus, in chariot drawn by three horses and driven by charioteer, behind, an attendant carrying a sceptre terminating in an animal's head, in field, above, O+I=γπ., border of dots, *wt.* 398 *grs.* (*B., pl.* XXX, 2), *very fine and rare* 1
- 741 **Straton II** (?), B.C. 346-332. \mathcal{R} Double Stater, Galley going to left, as on preceding, above 9—2, ornamental border
 \mathcal{R} King in biga, with his charioteer followed by an attendant in Egyptian costume, carrying sceptre surmounted by bull's head with disc between the horns, within ornamental border, *wt.* 428 *grs.* (*comp. B., pl.* XXX, 5), *very fine and rare* 1
- 742 **Sidon**, B.C. 111, A.D. 117. \mathcal{R} Didrachm, Turreted, diademed and veiled head of the City to right
 \mathcal{R} ΣΙΔΩΝΙΩΝ ΤΗΣ ΙΕΡΑΣ ΚΑΙ ΑΣΥΛΟΥ., Eagle to left, with palm branch at shoulder, in field Λ ΔΝΡ=154, and ΒΕΞ., *wt.* 97½ *grs.*, *fine and rare* 1
- 743 **Sidon**, B.C. 111-117. \mathcal{R} Tetradrachm, Head of the city turreted and veiled, with palm branch at shoulder
 7.15 \mathcal{R} ΣΙΔΩΝΙΩΝ ΤΗΣ ΙΕΡΑΣ ΚΑΙ ΑΣΥΛΟΥ., Eagle with palm standing on rudder, in field, monogram no. 60, and date Λ—Π=80, *wt.* 200 *grs.*, *fine and of the highest rarity* 1
- 744 **Tripolis**, after circa B.C. 200. \mathcal{R} Tetradrachm, Bust of the Dioskuri draped and laureate, surmounted by stars, within fillet border
 \mathcal{R} ΤΡΙΠΟΛΙΤΩΝ ΤΗΣ ΙΕΡΑΣ ΚΑΙ ΑΥΤΟΝΟΜΟΥ., Figure of City, right hand resting on rudder bar, and holding cornucopiae, in field mon. ΑΙ. and aplustre, in exergue.ΑΣΛ.=201, the whole within wreath, *wt.* 233 *grs.* (*B., pl.* XXX, 21), *extremely fine and rare* [Pl. IX] 1
- 745 **Tyre**, B.C. 405-309. \mathcal{R} Stater, Melkarth riding on hippocamp, to right, he holds in one hand bow and sheaf of arrows while with the other he grasps the bridle of hippocamp, beneath, waves, and dolphin swimming to right, cable border
 \mathcal{R} Owl to right, head facing, carrying Egyptian sceptre and flail, cable border, *wt.* 211½ *grs.* (*B., pl.* XXXV, 11), *very fine and rare* 1

Arden h. b. -

W
W X

739
Carf 8-8

L 3.5

740

L 8.15

741
Carf 1.16

L 2.8

742
L 11.1

743
Carf 42 f Gr 160 - 13100
Ma (Sub 5) L 5.12 11.1

L 7.15

U

744
mit 11.100 Carf
11.8.10 f 2-3
Carf f 15 an Cl. 500 310

L 15.15

L 6.15

L 4.15

746

747

748

L 9 -

of L 10 749

L 4.10

of L 10 750

L 4.10

about 751

L 4.12

about 752

L 5.2.6

about 753

L 9.9

about 754

L 5 -

of L 10 755

- 746 **Tyre**, B.C. 312-275. AR Didrachm, Melkarth on hippocamp, as on preceding piece, with dolphin below
 R Owl with sceptre and flail, in field to right II 𐤇 -year 2, *wt.* 133½ *grs.* (*B.*, *pl.* XXXV, 17), *fine and rare* 1
- 747 **Tyre**, B.C. 450-332. AR Triobol, Melkarth on hippocamp, as on the preceding pieces
 R Owl with sceptre and flail, *wt.* 47½ *grs.* (*B.*, *pl.* XXXV, 14), *very fine and rare* 1
- 748 **Tyre**, B.C. 126, A.D. 57. AR Tetradrachm, Laureate head of Herakles
 R ΤΥΡΟΥ ΙΕΡΑΣ ΚΑΙ ΑΣΥΛΟΥ., Eagle on rudder, in field club and ΛΚ = 20, and ΖΚ. mon., between legs of eagle Y., *wt.* 221 *grs.*, (*B.*, *pl.* XXXV, 20), *very fine* 1

JUDAEA.

- 749 **Simon Maccabaeus**, B.C. 143-135. AR Shekel, *Shekel Israel*, Cup or Chalice, with date above (S. = year 1)
 R *Jerusalem kedoshah*, branch with three buds, *wt.* 219 *grs.* (*Madden*, *p.* 67), *very fine and rare* [PL. IX] 1
- 750 **Simon Maccabaeus**, B.C. 143-135. Half Shekel *Chatzi-ha-Shekel*, the same year as the preceding, *wt.* 109½ *grs.*, *very fine and rare* (*Madden*, *p.* 67) 1
- 751 **Simon Maccabaeus**, B.C. 143-135. AR Shekel, *Shekel Israel*, Chalice with date above שש = *Shenath Shethaim*, year 2
 R *Jerusalem ha-kedoshah*, branch with three buds, *wt.* 217½ *grs.* (*Madden*, *p.* 68), *in extremely fine condition and rare* 1
- 752 **Simon Maccabaeus**, B.C. 143-135. Half Shekel, *Chatzi ha-Shekel*, Chalice with date above, as on preceding piece
 R *Jerusalem ha-kedoshah*, branch with three buds, *wt.* 104 *grs.* (*Madden*, *p.* 68), *very fine and rare* 1
- 753 **Simon Maccabaeus**, B.C. 143-135. AR Shekel, *Shekel Israel*, Chalice with date above שג = *Shenath Shelosh*, year 3
 R *Jerusalem ha-kedoshah*, branch with three buds, *wt.* 218 *grs.* (*Madden*, *p.* 68), *extremely fine and rare* 1
- 754 **Simon Maccabaeus**, B.C. 143-135. Half Shekel, *Chatzi ha-Shekel*, similar in type to preceding and of the same year, *wt.* 109 *grs.* (*Madden*, *p.* 68), *very fine and rare* 1
- 755 **Simon Maccabaeus**, B.C. 143-135. AR Shekel, *Shekel Israel*, Chalice with date above שד = *Shenath arba*, year 4
 R *Jerusalem ha-kedoshah*, branch with three buds, *wt.* 218½ *grs.* (*Madden*, *p.* 69), *exceedingly fine and rare* [PL. IX] 1

- 19
756 Simon Barcochab, A.D. 132-135. AR Shekel, Struck during the Second Revolt, AR Tetradrachm, שִׁמְעוֹן, a tetrastyle temple, border of dots
R *Schin Beth*=*Shenath Shethaim Lacher* [uth] *Israel*. "Year two of the deliverance of Israel," *Ethrog and Lulab*, wt. 228½ grs. (Madden, p. 239), *very fine and very rare* [Pl. IX] 1
19. F
757 Simon Barcochab, A.D. 132-135. AR Shekel, Struck during the Second Revolt, AR Tetradrachm, as above, a tetrastyle temple, border of dots
R *Schin Beth*=*Shenath Shethaim Lacher* [uth] *Israel*. "Year two of the deliverance of Israel," *Ethrog and Lulab*, wt. 228 grs. (Madden, p. 239), *very fine and very rare* 1
- 758 Simon Barcochab, A.D. 132-135. AR, struck during the second revolt (2). (a) *Simon*, Bunch of grapes; R *The deliverance of Jerusalem*, a palm branch, wt. 47 grs. (Madden, p. 237) (*Hamburger*, 4), *very fine*. (b) *Simon* within a wreath, traces of **TPAIAN. CEB. GE.**; R *The deliverance of Jerusalem*, vase and palm branch, wt. 38 grs. (Madden, p. 234) (*Hamburger*, 2), *very fine* 2
- 759 Simon Barcochab, A.D. 132-135. AR (2), struck during the second revolt. (a) *Simon*, a bunch of grapes; R *The deliverance of Jerusalem*, Three-stringed lyre, wt. 43 grs. (Madden, p. 236) (*Hamburger*, 5), *very fine*. (b) *Simon* within wreath; R *The deliverance of Jerusalem*, Vase and palm branch, wt. 49 grs. (Madden, p. 234) (*Hamburger*, 6), *very fine* 2
- 760 Simon Barcochab, A.D. 132-135. AR (2), struck during the second revolt. (a) *Simon* within wreath; R *The deliverance of Jerusalem*, a palm, wt. 47 grs., traces of legend (*Hamburger*, 16), *very fine*. (b) *Simon* within wreath; R *The deliverance of Jerusalem*, a palm branch, wt. 44¾ grs. (*Hamburger*, 26), *very fine* 2
- 761 Simon Barcochab, A.D. 132-135. AR (2), struck during the second revolt. (a) *Simon* within wreath; R *The deliverance of Jerusalem*, Vase and palm branch, wt. 47½ grs. (Madden, p. 234) (*Hamburger*, 27), *very fine*. (b) *Simon* within wreath; R *The deliverance of Jerusalem*, Vase and palm branch, wt. 54½ grs. (Madden, p. 234) (*Hamburger*, 32), *extremely fine* 2
- 762 Simon Barcochab, A.D. 132-135. AR (2), struck during the second revolt. (a) *Simon* within wreath; R *The deliverance of Jerusalem*, Vase and palm, wt. 52 grs. (Madden, p. 234) (*Hamburger*, 30) *very fine* [Pl. IX]. (b) *Simon* within wreath (traces of legend **P. CAES. VESP.**); R *The deliverance of Jerusalem*, Vases (traces of legend **PONTIF. MAXIM.**), wt. 51 grs. (Madden, 235) (*Hamburger*, 34), *very fine* 2

Handwritten notes at the top of the page, including "Handwritten notes" and "Handwritten notes".

756 } ~~Handwritten notes~~
 756 y
 G.B. 1/2 fine R £19

757 } soap bureau of 4 sheets - 17th sent W
 757 y
 £19.5

758 758 a Handwritten 4 3 written in 1/2 sheet 5-6 sheets
 758 y
 Handwritten (Handwritten) 5-6 sheets
 Handwritten 759

759 a Handwritten notes, Handwritten notes, Handwritten notes, Handwritten notes
 759 y
 Handwritten - Handwritten, Handwritten Handwritten, Handwritten

760 a Handwritten notes, Handwritten notes, Handwritten notes
 760 y
 Handwritten notes, Handwritten notes, Handwritten notes

761 Handwritten notes, Handwritten notes, Handwritten notes
 761 y
 Handwritten notes, Handwritten notes

Handwritten notes, Handwritten notes, Handwritten notes
 Handwritten notes, Handwritten notes

Plate 703 a water fountain *Foucaultia* pair along with

L 6 -

of *Foucaultia* L 8th 763
of *Foucaultia* L 8th for my, 2
L 6 1992
for my ✓

L 6 -

of *Foucaultia* L 8th 764
of my *Foucaultia* for my

Asp. H 50 feet (of this) for my L 8th for my (in water L 8th in water 75
to *Foucaultia*, one or two with 75 - 11/75

765

766

Conf. 22-10

767

L 12 -

179: 86/100 768
in *Foucaultia*
(with *Foucaultia*
(600000000))

L 12.5

More L 14/18

- 763 **Simon Barcochab**, A.D. 132-135. $\overline{\text{R}}$ (2), struck during the second revolt. (a) *Simon* within wreath; $\overline{\text{R}}$ *The deliverance of Jerusalem*, Three-stringed lyre, *wt.* 50½ *grs.* (*Madden*, p. 235) (*Hamburger*, 37), *very fine*. (b) Similar to preceding, shewing on *obv.* traces of legend **ΝΕΡΤΡΑΙΑΝΩ Α.**, *wt.* 48½ *grs.* (*Madden*, p. 234) (*Hamburger*, 39). *very fine* 2
- 764 **Simon Barcochab**, A.D. 132-135. $\overline{\text{R}}$ (2), struck during the second revolt. *Simon* within wreath; $\overline{\text{R}}$ *The deliverance of Jerusalem*, a palm branch, *wt.* 52½ *grs.* (*Hamburger*, 44), *very fine*. (b) Similar to the preceding, traces on *obv.* of legend, **ΑΥΓ. ΓΕΡ. ΔΑΚ.**, *wt.* 53 *grs.*, *very fine* (*Hamburger*, 47) 2

KINGS OF PARTHIA.

- 765 **Arsaces VI (Mithradates I)**, B.C. 174-136. $\overline{\text{R}}$ Tetradrachm, Draped and diademed head of Mithradates to right, fillet border
 $\overline{\text{R}}$ **ΒΑΣΙΛΕΩΣ ΜΕΓΑΛΟΥ ΑΡΣΑΚΟΥ ΦΙΛΕΛΛΗΝΟΣ.**
 Hercules nude to left, holding in right hand wine cup, and in left hand club, the lion's skin hanging over arm; in field monogram, *wt.* 222½ *grs.*, *very fine and rare* 1
- 766 **Arsaces VI (Mithradates I)**, B.C. 174-136. $\overline{\text{R}}$ Tetradrachm, diademed bust of Mithradates I, wearing torque round neck
 $\overline{\text{R}}$ **ΒΑΣΙΛΕΩΣ ΜΕΓΑΛΟΥ ΑΡΣΑΚΟΥ ΕΠΙΦΑΝΟΥΣ.**
 Arsaces seated right on omphalos, holding bow, in field a palm branch and monogram, *wt.* 239 *grs.*, *very fine, of fine style, and very rare* 1

KING OF THE SASSANIDAE.

- 767 **Shahpur II**, A.D. 310-370. $\overline{\text{A}}$ Stater, Pehlvi legend, name and titles, Draped and diademed bust of the king to right
 $\overline{\text{R}}$ Fire altar, with figures of king and priest on either side, *wt.* 111½ *grs.*, *very fine and rare* 1

PERSIS.

- 768 **Uncertain King**. $\overline{\text{R}}$ Tetradrachm, Bearded bust wearing Persian tiara, surmounted by an eagle, below truncation γ .
 $\overline{\text{R}}$ King in attitude of adoration before fire-altar, above *Ahuramazda*, &c., in field to right a standard surmounted by an eagle, *wt.* 260 *grs.* (*compare Merdmann's Zeitschrift für Num.* 1877, I, Taf. 1, 7), *very fine and rare* 1

PERSIA.

- 769 **Darius III, Codoman**, B.C. 337-330. $\overline{\text{A}}$ Double Daric, The king kneeling right, wearing sandals and dentated crown, holding in right hand bow, and in the left a javelin, the butt terminating in a knob
 $\overline{\text{R}}$ Incuse with wavy lines in relief, *wt.* 257¾ *grs.* (*Babelon*, pl. II, 17 *var.*), *very fine and rare* 1

- 770 **Darius III, Codoman**, B.C. 337-330. *A* Daric, The king kneeling to right, wearing sandals and dentated crown, holding in right hand a bow, and in left a javelin, in field, left, a coiled serpent
 R An elliptical depression with wavy lines in relief, *wt.* 128 *grs.*, *very fine and scarce* 1
- 771 **Darius III, Codoman**, B.C. 337-330. *A* Double Daric, The king kneeling to right, wearing sandals and tall tiara with six dentations, he holds in right hand bow, and in left, javelin, in field, left, Φ and *mon.*
 R An elliptical depression with two crescents (Σ) and pellets in relief, the inner portion of the incuse, with scallop border, the edge hammered, *wt.* 254½ *grs.*, *very fine and rare* 1

KINGS OF BACTRIA AND INDIA.

- Rollin 10.18. =* 772 **Diodotus**, *circa* B.C. 250. Diademed head of Diodotus to right
 R **ΒΑΣΙΛΕΩΣ ΔΙΟΔΟΤΟΥ.**, Zeus striding to left about to hurl thunderbolt, aegis over left arm, at his feet an eagle, and in field wreath and javelin head, *wt.* 127½ *grs.*, *very fine and extremely rare* [Pl. IX] 1
- ib. 11.11. =* 773 **Euthydemus I**, Successor of Diodotus II, *circa* B.C. 220-189. *A* Tetradrachm, Head of the king wearing diadem to right
 R **ΒΑΣΙΛΕΩΣ ΕΥΘΥΔΗΜΟΥ.**, Herakles bearded, naked, seated left on rock, covered with lion's skin, holding in right hand a club which rests on his knee, behind rock **PK.** (*mon.*), *wt.* 255 *grs.*, *very fine and very rare* [Pl. X] 1
- Obolus 6. =* 774 **Eucratides**, B.C. 200-150. *A* Stater, Draped bust of Eucratides to right, wearing crested helmet, adorned at sides with bull's horn and ear
 R **ΒΑΣΙΛΕΩΣ ΜΕΓΑΛΟΥ ΕΥΚΡΑΤΙΔΟΥ.** around, **ΕΥΚΡΑΤΙΔΟΥ.** in exergue, the Dioscuri on horseback with couched lances, in field **IAI.**, *wt.* 131½ *grs.*, *of the highest rarity, but has suffered by being mounted as a stud or button, portion of shank remaining on rev. : which has also received a chisel cut* 1
- 775 **Eucratides**, B.C. 200-150. *A* Tetradrachm, Diademed and draped bust of Eucratides to right, fillet border
 R **ΒΑΣΙΛΕΩΣ ΕΥΚΡΑΤΙΔΟΥ.**, Apollo to left wearing chlamys, holding in right hand an arrow, the left hand resting on bow; in field, left, **ΔΗ.** (*mon.*), *wt.* 260 *grs.*, *extremely fine and rare* [Pl. X] 1
 * * From the Sim collection.

770
caf 3.5

f 4

no?

771

f 18.12

may 7/69

772
112
Morse Halskette f 5 mt 1

1
..Marble 350 heavy
Glen 206 11-2007

773

Carpet 16/1
Morse 5.7.6 (1.14)
K f 1.14

caf 6 v. 6 f 21
1
Morse 139 R

f 20 70

no?

2622

f 15-

776
30 gms carbonium
Cleveland 300 644
" June 200 113

777
Carbonium f 22

778
~~Carbonium f 25, 15, 14~~
Bank f 3 15
Carbonium

28 84

f 26-

779

780

2

f 27.5

f = 48 gm
carbonium
on C. 745 on

776 **Eucratides**, B.C. 200-150. .R Tetradrachm, Nude half-length bust of king to left, seen from behind, wearing helmet decorated with bull's horn and ear, the right raised hurling a javelin

℞ **ΒΑΣΙΛΕΩΣ ΜΕΓΑΛΟΥ ΕΥΚΡΑΤΙΔΟΥ.**, The Dioscuri on horseback; in field mon., *wt.* 252 *grs.*, *very fine and very rare* [Pl. X] 1

* * * From the York Moore collection.

Long 16. - 777 **Heliocles**, B.C. 150-125. .R Tetradrachm, Draped and diademed bust of Heliocles to right, within border

℞ **ΒΑΣΙΛΕΩΣ ΗΛΙΟΚΛΕΟΥΣ ΔΙΚΑΙΟΥ.**, Zeus, semi-draped, standing, holding fulmen and sceptre, in field mon., *wt.* 261 *grs.*, *an exceedingly fine specimen and very rare* [Pl. X] 1

EGYPT.

1. 5. - 778 **Alexander IV**, Aegos, B.C. 323-311 (struck by Ptolemy I as Governor for the young Alexander). .R Tetradrachm, Head of Alexander covered with elephant's skin, aegis around neck

℞ **ΑΛΕΞΑΝΔΡΟΥ.**, Zeus enthroned, in field fulmen, and beneath throne mon., *wt.* 258 *grs.*, *fine and rare* 1

779 **Alexander IV**, Aegos, B.C. 323-311 (struck under Ptolemy I). .A Stater, Head of Pallas in crested Corinthian helmet to right

℞ **[Α]ΑΛΕΞΑΝΔΡΟΥ.**, Nike to left, holding wreath and trophy stand, in field, left mon. as on Tetradrachm in next lot, *wt.* 132½ *grs.*, *of very fine style and in brilliant condition* [Pl. X] 1

* * * From the Du Chastel collection.

Another 2.4. - 780 **Alexander IV**, Aegos, B.C. 323-311 (struck under Ptolemy I). Youthful head of Alexander to right, wearing diadem, and covered with the elephant's skin, Δ. near ear

℞ **ΑΛΕΞΑΝΔΡΟΥ.**, Athena Alkis to right with shield, hurling javelin, in front Ptolemaic eagle on thunderbolt, in field mon., as on Stater in preceding lot, and helmet, *wt.* 241½ *grs.*, *very fine and scarce* 1

2. 11. - 781 **Alexander IV**, B.C. 323-311 (struck under Ptolemy I). .R Tetradrachm, Youthful head of Alexander to right, wearing diadem, and covered with the elephant's skin

℞ **ΑΛΕΞΑΝΔΡΟ[Υ].** Athena Alkis to right with shield, hurling javelin, in front Ptolemaic eagle on thunderbolt, in the field two monograms, *wt.* 213 *grs.*, *a fine piece in beautiful condition* [Pl. X] 1

782 **Ptolemy Soter**, B.C. 305-284. .A Stater, Diademed head of Ptolemy, the aegis knotted around neck

℞ **[Π]ΤΟΛΕΜΑΙΟΥ ΒΑΣΙΛΕΩΣ.**, Ptolemy driving biga of elephants to right, and holding three ears of corn: in exergue **ΙΠΠΟ.** mon. and a second mon., *wt.* 109 *grs.*, *in brilliant condition and very rare* [Pl. X] 1

- 783 **Ptolemy Soter**, B.C. 305-285. *A* Tetradrachm, Diademed head of Soter to right
 ⚭ **ΒΑΣΙΛΕΥΣ. ΠΤΟΛΕΜΑΙΟΥ.**, Eagle to left on thunderbolt, in field to **Ι.**, *wt.* 255½ *grs.*, *very fine and rare* [Pl. X] 1
- 784 **Ptolemy II, Philadelphus**, B.C. 285-244. *A* Octadrachm, **ΑΔΕΛΦΩΝ.**, jugate busts of Philadelphus diademed and draped, and Arsinoe diademed and veiled, behind shield
 ⚭ **ΘΕΩΝ.**, Deified heads of Ptolemy Soter diademed and draped, and Berenice diademed and draped, *wt.* 429 *grs.*, *in brilliant condition* [Pl. X] 1
- 785 **Ptolemy II, Philadelphus**, B.C. 285-244. *A* Tetradrachm, **ΑΔΕΛΦΩΝ.**, Jugate busts of Philadelphus and Arsinoe, as on the preceding
 ⚭ **ΘΕΩΝ.**, Jugate busts of Ptolemy Soter diademed and draped, and Berenice diademed and draped, *wt.* 214 *grs.*, *same fine state* 1
- 786 **Arsinoe II**, B.C. 285-247 (wife of Ptolemy Philadelphus). *A* Octadrachm, Diademed and veiled bust of Arsinoe to right, of fine style, behind **Ξ.**
 ⚭ **ΑΡΣΙΝΟΗΣ. ΦΙΛΑΔΕΛΦΟΥ.**, Double cornucopia, with pendant, taenia, &c., *wt.* 429 *grs.*, *very fine* 1
- 787 **Arsinoe II**, B.C. 285-247 (wife of Ptolemy Philadelphus). *A* Octadrachm, Diademed and veiled bust of Arsinoe to right, behind **Κ.**
 ⚭ **ΑΡΣΙΝΟΗΣ. ΦΙΛΑΔΕΛΦΟΥ.**, Double cornucopia, with pendant, taenia, grapes, &c., *wt.* 430 *grs.*, *in brilliant condition* 1
- 788 **Arsinoe II**, B.C. 285-247 (wife of Ptolemy Philadelphus). *A* Tetradrachm, Diademed and veiled head of Arsinoe to right, behind **Κ.**, border of dots
 ⚭ **ΑΡΣΙΝΟΗΣ. ΦΙΛΑΔΕΛΦΟΥ.**, Double cornucopiae, with pendant, taenia, *wt.* 213 *grs.*, *very fine and excessively rare* [Pl. X] 1
- 789 **Arsinoe II**, B.C. 285-247 (wife of Ptolemy Philadelphus). *A* Decadrachm, Veiled and diademed head of Arsinoe to right, behind **Α.** ↗
 ⚭ **ΑΡΣΙΝΟΗΣ. ΦΙΛΑΔΕΛΦΟΥ.**, Double cornucopiae, with pendant, taenia, *wt.* 548 *grs.*, *very fine and of fine style* 1
- 790 **Arsinoe II**, B.C. 285-247 (wife of Ptolemy Philadelphus). *A* Decadrachm, Veiled and diademed head of Arsinoe to right, behind **Α.**
 ⚭ **ΑΡΣΙΝΟΗΣ. ΦΙΛΑΔΕΛΦΟΥ.**, Double cornucopiae with pendant, taenia, *wt.* 547 *grs.*, *very fine and of fine style* 1

783 du Ch. 245 mi
Auer (18, 10+)

L 16.10

577

784

L 17-

FLG 11

785 Auer 11.10 / 12.10
mit Kopf

L 10.15

FLR

786 für 300, 310, 801
mit 11 Auer 12.10 N (7-8)
Zk 14.5

L 14.5

a

787 für 300

L 16

H

Baum = 12.15.

H

788 Mz 14.5 L (in Auer 12.10)

L 15.10

H

789

790 für 400
Mz 4.2 : 160, 180. L 11

L 11.5

up

791

L 15.10

3

791

£30.10

792
£ 700
du Ch 540 M

£50 -

793
du Ch 1405 M

£58 -

794

£2.10

795

796

£9.5 -

797
17/25
Karl Lyle
9. 11/12 1844

£3.10 Ref
R. K. ...
fine ...

798
Nov 12 ...
13 260

- 791 **Arsinoe**, B.C. 285-247 (wife of Ptolemy Philadelphus). AR Tetradrachm, Veiled and diademed head of Arsinoe to right, Δ. behind
 ⚔ **ΑΡΣΙΝΟΗΣ. ΦΙΛΑΔΕΛΦΟΥ.**, Eagle on thunderbolt to left, between legs X., *wt.* 217½ *grs.*, *very fine and very rare, presumably unpublished* 1
- 792 **Ptolemy III, Euergetes**, B.C. 247-222. A Octadrachm, Radiate bust of Euergetes draped, to right, wearing aegis, and with trident sceptre, the centre barb lotos headed, over his shoulder
 ⚔ **ΒΑΣΙΛΕΩΣ. ΠΤΟΛΕΜΑΙΟΥ.**, Radiate cornucopiae with pendant taenia, in field ΔΙ., *wt.* 428 *grs.*, *very fine and scarce* [Pl. X] 1
- 793 **Berenice II**, Queen of Cyrenaica and Queen Consort of Egypt, B.C. 247-222. A Triple Stater, Veiled and draped bust of Berenice to right
 ⚔ **ΒΕΡΕΝΙΚΗΣ. ΒΑΣΙΛΙΣΣΗΣ.**, Single cornucopiae, with pendant taenia, on either side a star of six points, *wt.* 329½ *grs.*, *very fine and of the highest rarity* [Pl. X] 1
- 794 **Berenice II**, Queen of Cyrenaica and Queen Consort of Egypt, B.C. 247-222. A Piece of One-and-a-half Staters, Draped and veiled bust of Berenice to right
 ⚔ **ΒΕΡΕΝΙΚΗΣ. ΒΑΣΙΛΙΣΣΗΣ.**, Single cornucopiae, with pendant taenia, on either side star of six points, *wt.* 164½ *grs.*, *in brilliant condition and of the highest rarity, probably no specimen has hitherto been offered by public sale in this country* [Pl. X] 1
- 795 **Ptolemy IV, Philopator**. AR Didrachm, Bust of Ptolemy draped, wearing aegis, and crowned with ivy to right, thyrsos at shoulder
 ⚔ **ΒΑΣΙΛΕΩΣ. ΠΤΟΛΕΜΑΙΟΥ.**, Eagle on fulmen to left, *wt.* 100 *grs.*, *very fine and scarce* 1
- 796 **Ptolemy IV, Philopator**, B.C. 224-204. AR Tetradrachm, Diademed bust, aegis around neck, Philopator
 ⚔ **ΒΑΣΙΛΕΩΣ. ΠΤΟΛΕΜΑΙΟΥ.**, Eagle on thunderbolt, in front Λ. Ι. 7, and behind ΚΙ. (Cittium), *wt.* 220 *grs.*, *very fine* 1
- 797 **Ptolemy V, Epiphanes**, B.C. 205-181. AR Tetradrachm, Draped and diademed bust of the young Prince to right, a wheat ear on diadem
 ⚔ **ΒΑΣΙΛΕΩΣ. ΠΤΟΛΕΜΑΙΟΥ.**, Eagle on thunderbolt, in field ΜΙ. (*mon.*), *wt.* 219 *grs.*, *very fine and rare* 1
- 798 **Cleopatra I**, Regent, Minority of Philometor, B.C. 181-173. AR Tetradrachm, Jugate busts of Serapis and Cleopatra as Isis to right
 ⚔ **ΒΑΣΙΛΕΩΣ. ΠΤΟΛΕΜΑΙΟΥ.**, Eagle on thunderbolt, between the legs Δ., and behind double cornucopiae, *wt.* 181 *grs.*, *very fine and rare* 1

CYRENAÏCA.

- 799 **Cyrene**, B.C. 431-321. *A* Stater, **KYPANAÏΩΝ**. (first seven letters of legend in the exergue), quadriga, facing, in which stands Kyrene also facing
 R **[I]ΑΣΟΝΟΣ.**, Zeus Ammon, semi-draped, enthroned to left, holding in right hand a long sceptre, behind him an eagle. *wt.* 132½ *grs.*, *fine, a very rare variety* [Pl. X] 1
- 800 **Cyrene**, B.C. 431-321. *A* Stater, **KYPANAÏON.**, Victorious quadriga driven by Kyrene to right
 R **ΠΟΛΙΑΝΘΕΥΣ.**, Zeus Ammon, semi-draped, standing to left, holding patera and sceptre, before him a thymiaterion, *wt.* 132 *grs.*, *extremely fine, and rare in this condition* [Pl. X] 1
- 801 **Cyrene**, B.C. 431-321. *A* Stater, **KYPANAÏON.**, Victory quadriga driven to right by Kyrene, above, to right, a star
 R **ΧΑΡΙΟΣ.**, Zeus Ammon, semi-draped, enthroned to right, holding on outstretched right hand an eagle, before him a thymiaterion, *wt.* 133 *grs.*, *in brilliant condition* [Pl. X] 1
- 802 **Cyrene**, B.C. 321-308. *A* Third of Stater, Youthful rider to right, his kausia slung at back of neck, in field, right, a star
 R **KYPA.**, Silphium plant, in field to left, a monogram, *wt.* 44 *grs.*, *very fine and scarce* [Pl. X] 1
Spinks 4.17.6
Dr 4.4.
- 803 **Cyrene**, B.C. 321-308. Twelfth of Stater, Head of Kyrene to right
 R Laureate head of Apollo to left, behind, star, *wt.* 10½ *grs.*, *very fine and scarce* [Pl. X] 1
Rollin 2. -
Dr 4.17.6.
- 804 **Cyrene**, B.C. 431-321. *A*R Didrachm, Youthful male head of Aristæos? to left, with ram's horn, in front **ΠΟΛΙΑΝΘΕΥ.**
 R Hermes standing to left wearing petasos slung at back of neck, and a sheep, or goat's skin hanging from shoulders, he also wears the talaria, and holds in right hand a caduceus with pendant fillets, in field, right. **ΔΑΜΩΚΥΡΑΣ.**, border of dots, *wt.* 130 *grs.*, *very fine and excessively rare, presumed to be the second specimen known* [Pl. X] 1
Ready 36. - -
- 805 **Cyrene**, B.C. 431-321. *A*R Tetradrachm, Head to right of Zeus Ammon laureate and with ram's horn, behind neck **ΘΕΥΦ[ΙΔΕΥΣ]**
 R ^{K T}_{P A} divided by Silphium plant, *wt.* 195½ *grs.*, *very fine and very rare* [Pl. X] 1
 * * * From the Wigan collection.
- 806 **Cyrene**, B.C. 321-308. *A*R Didrachm, Young male head with ram's horn to left
 R **KY-PA.**, divided by Silphium plant in field. to right a star, and to left monogram, *wt.* 120½ *grs.*, *very fine* 1
Dr 2.16 -

799 du Ch 900 fr
for

2 6 -

800 du Ch 295 fr
base 65 (4)

L 15 -

Prague / unmagolunsky 255 Hens

301 Carpac -

L 6.15

802 1891 2 L 6 on bridge 15-60
from 213 L 6 (L 3 -)

L 4.4

803

L 4.17.6

808

816

Carpac

513

7.10

Carp 1.5 807

Mon 21 110 R 808

Carp 2 Ex = 10.05
57.06

809

Carp 2 Ex = 3.7.6 x 13.---

810

L 6.2.6

811

L 8.5

812

813

L 20-10

Carp 1.5 540 5/2 38 814

L 8-

815

189

1. 2. 3. 4. 5. 6. 7. 8. 9. 10. 11. 12. 13. 14. 15. 16. 17. 18. 19. 20. 21. 22. 23. 24. 25. 26. 27. 28. 29. 30. 31. 32. 33. 34. 35. 36. 37. 38. 39. 40. 41. 42. 43. 44. 45. 46. 47. 48. 49. 50. 51. 52. 53. 54. 55. 56. 57. 58. 59. 60. 61. 62. 63. 64. 65. 66. 67. 68. 69. 70. 71. 72. 73. 74. 75. 76. 77. 78. 79. 80. 81. 82. 83. 84. 85. 86. 87. 88. 89. 90. 91. 92. 93. 94. 95. 96. 97. 98. 99. 100.

ZEUGITANA.

- 807 **Carthage**, B.C. 410-310. *R* Tetradrachm, Fore-part of bridled horse to right, crowned by Victory flying above, in front corn-grain, and below, Punic legend
R Date-palm tree, Punic legend on either side, *wt.* 266 *grs.*, *very fine and scarce* [Pl. X] 1
- 808 **Carthage**, B.C. 410-310. *R* Tetradrachm, Head of Persephone (very closely copied from the coins of Euainetos), wearing triple earring, necklace, and wreath of corn leaves: around, four dolphins
R Horse standing to right before palm tree, *wt.* 265 *grs.*, *very fine and of fine style* [Pl. X] 1
- 809 **Carthage**, B.C. 410-310. *R* Tetradrachm, Head of the Tyrian Herakles, Melkarth, in lion's skin, to right
R Punic legend below bust of horse to left, behind, a date-palm, *wt.* 265 *grs.*, *very fine and of fine bold style* [Pl. X] 1
- 810 **Carthage**, B.C. 400-310. *R* Tetradrachm, Head of Persephone to left, wearing triple earring, necklace and wreath of corn leaves: around, four dolphins
R Punic legend, Bust of Horse, with palm tree behind, *wt.* 263½ *grs.*, *very fine* 1
- 811 **Carthage**, B.C. 400-310. *R* Tetradrachm, Head of Persephone, as on the preceding piece, and of equally fine work
R No legend, horse prancing to left, before palm tree, *wt.* 262 *grs.*, *very fine* 1
- 812 **Carthage**, B.C. 340-242. *A* Stater, Head of Persephone to left, wearing earring, and necklace with pendants, and corn wreath in hair
R Horse standing to right, *wt.* 111 *grs.*, *very fine and of fine style* 1
- 813 **Carthage**, B.C. 310-212. *El.* Stater, Head of Persephone to left, wearing earring, and necklace with pendants
R Horse to right, *wt.* 117 *grs.*, *very fine and of fine style* 1
- 814 **Carthage**, B.C. 211-218. *R* Dekadrachm, Head of Persephone to left wearing earring, and wreath of corn
R Punic legend beneath Pegasus to right, *wt.* 560 *grs.*, *very fine and very rare* [Pl. X] 1
- 814* **Carthage**, B.C. 218-164. *El.* Piece of One and a half Staters, Head of Persephone wearing triple earring, necklace with pendants, and corn wreath in hair
R Horse standing to right, above, radiate disc with two uraci, *wt.* 162 *grs.*, *very fine and scarce* 1

- Henry J. - - 815 **Carthage (?) B.C. 241-218.** *Λ* Hemi-stater, Head of Persephone to left, hair rolled at sides and turned up at back and decorated with corn wreath
 R Nike in biga to right, in exergue *Α.*, *wt. 66½ grs., very fine and excessively rare [Pl. X]* 1
- 816 **Carthaginian Coinage of Spain, (?) after B.C. 146.** *Λ* Hemi-stater, Head of Persephone as on the Staters of Carthage
 R Bull to right, on shoulder of bull *Δ.*, above star of eight points, and below crescent and disc, *wt. 58½ grs., very fine and very rare [Pl. X]* 1

END OF SALE.

56

2 R 5



MONTAGU COLLECTION





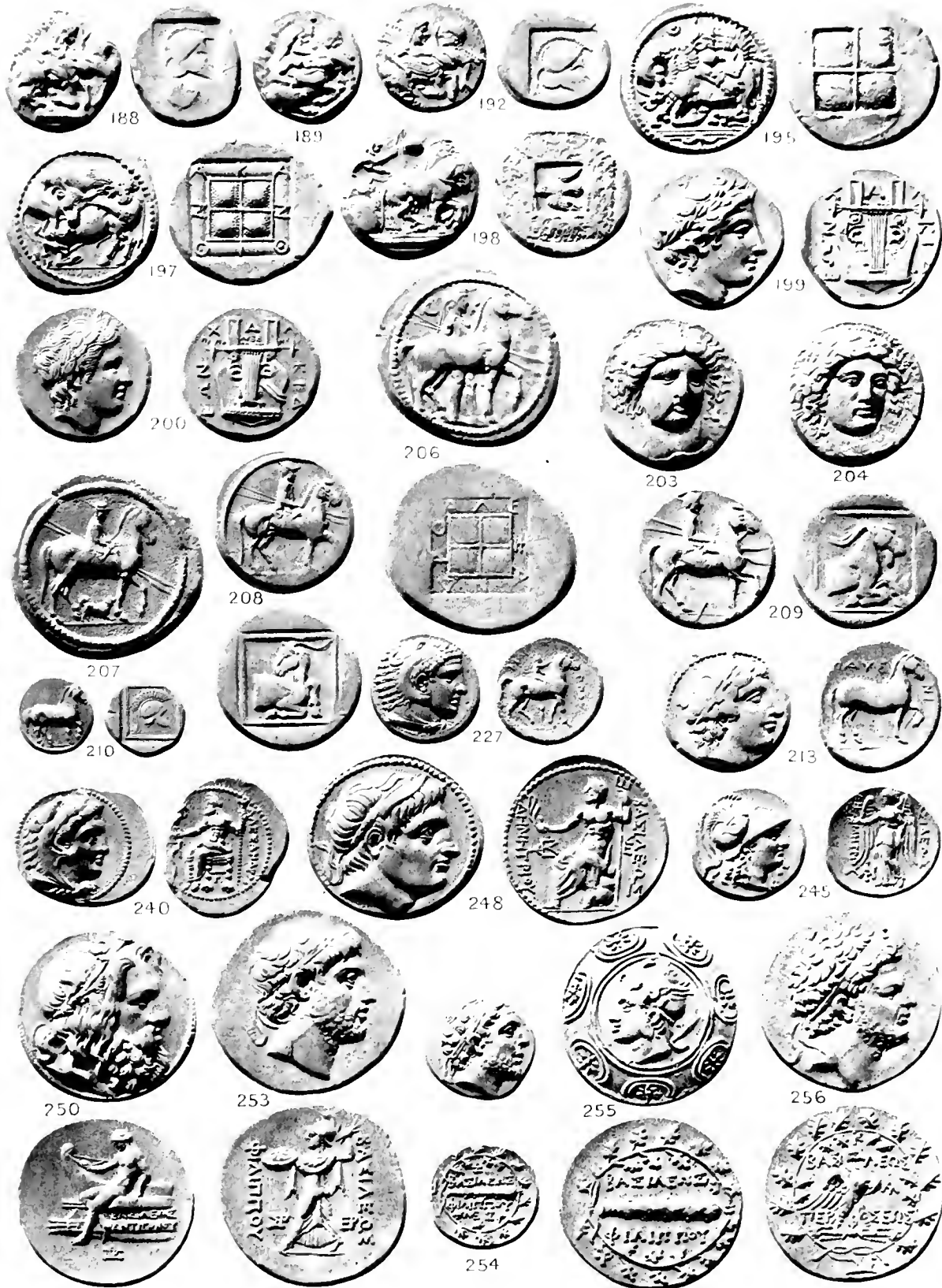

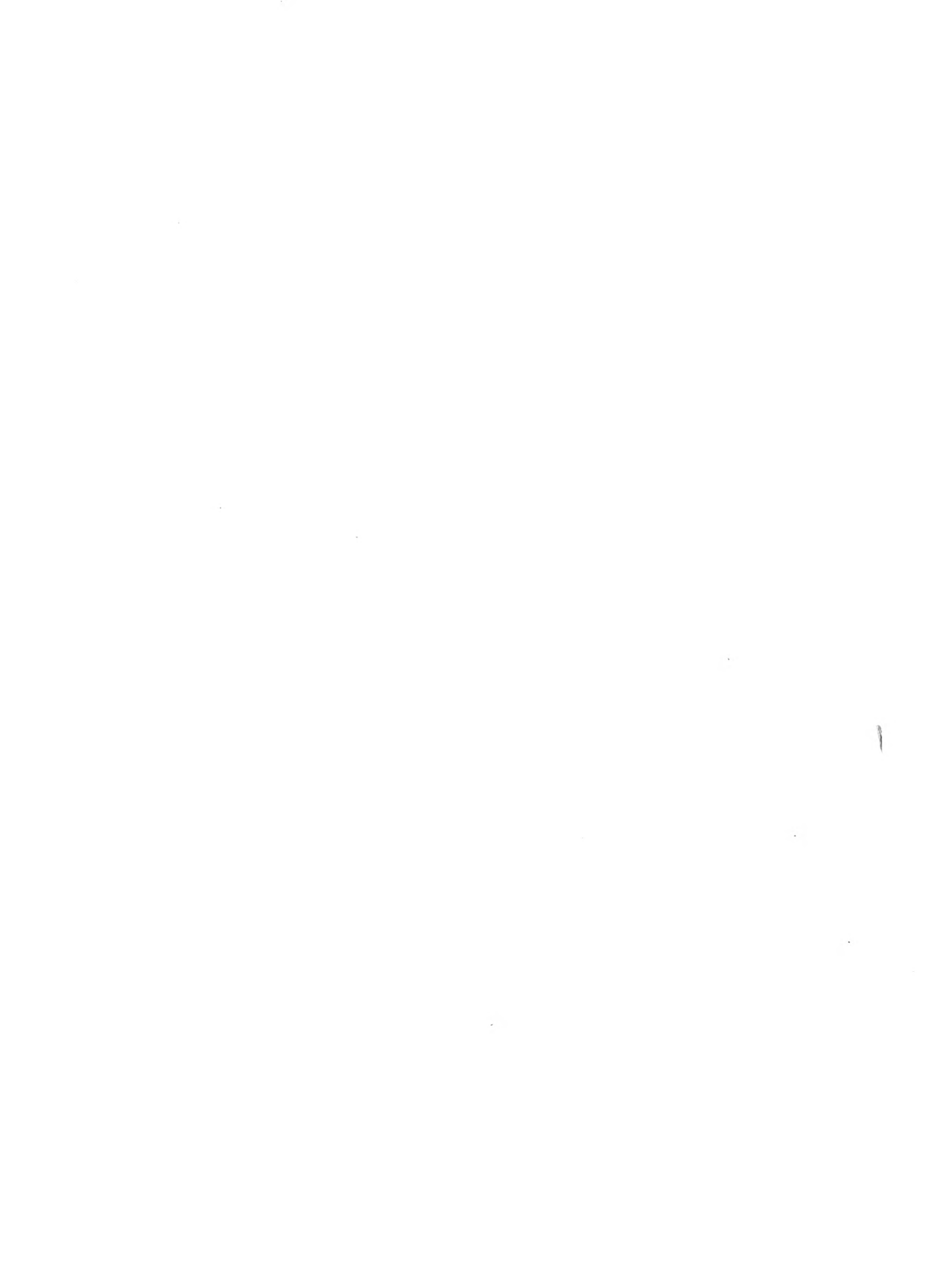





MONTAGU COLLECTION.





MONTAGU COLLECTION.





UNIVERSITY OF CALIFORNIA LIBRARY

Los Angeles

This book is DUE on the last date stamped below.

| | | |
|--|--|--|
| | | |
|--|--|--|

41584

