

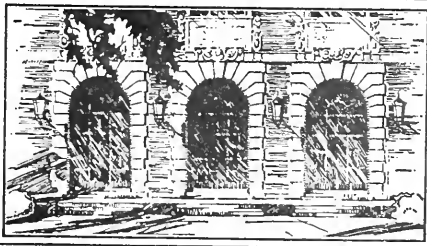

LIBRARY OF THE  
UNIVERSITY OF ILLINOIS  
AT URBANA-CHAMPAIGN

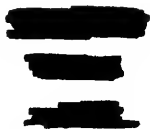

**NOTICE:** Return or renew all Library Materials! The *Minimum Fee* for each Lost Book is \$50.00.

The person charging this material is responsible for its return to the library from which it was withdrawn on or before the **Latest Date** stamped below.

**Theft, mutilation, and underlining of books are reasons for disciplinary action and may result in dismissal from the University.**  
To renew call Telephone Center, 333-8400

UNIVERSITY OF ILLINOIS LIBRARY AT URBANA-CHAMPAIGN

---

GOVERNMENT DOCUMENTS LIBRARY  
200-D LIBRARY  
UNIVERSITY OF ILLINOIS  
1408 WEST GREGORY DRIVE  
URBANA, ILLINOIS 61801













Monthly Catalogue  
United States <sup>1700  
12  
copy 3</sup>  
Public Documents

Nos. 151-162  
July, 1907-June, 1908

ISSUED BY THE  
SUPERINTENDENT OF DOCUMENTS



WASHINGTON  
GOVERNMENT PRINTING OFFICE  
1908

1272

135

13

# Monthly Catalogue

## United States

# Public Documents

No. 151

July, 1907

ISSUED BY THE  
SUPERINTENDENT OF DOCUMENTS



WASHINGTON  
GOVERNMENT PRINTING OFFICE

1907

## Abbreviations

Appendix.....	app.	No title-page.....	n. t. p.
Congress.....	Cong.	Number, numbers.....	no., nos.
Consular.....	cons.	Octavo.....	8°
Cover title only.....	c. t. o.	Page, pages.....	p.
Department.....	Dept.	Part, parts.....	pt., pts.
Diagram, diagrams.....	diagr.	Plate, plates.....	pl.
Document.....	doc.	Portrait, portraits.....	por.
Executive.....	ex.	Quarto.....	4°
Faesimile, faesimiles.....	faesim.	Report.....	rp.
Figure, figures.....	fig.	Saint.....	st.
Folio.....	f°	Section, sections.....	sec.
House.....	H.	Senate.....	S.
House concurrent resolution.....	H. C. R.	Senate concurrent resolution.....	S. C. R.
House document.....	H. doc.	Senate document.....	S. doc.
House executive document.....	H. ex. doc.	Senate executive document.....	S. ex. doc.
House joint resolution.....	H. J. R.	Senate joint resolution.....	S. J. R.
House report.....	H. rp.	Senate report.....	S. rp.
House resolution (simple).....	H. R.	Senate resolution (simple).....	S. R.
Illustration, illustrations.....	il.	Session.....	sess.
Inch, inches.....	in.	Sixtecumo.....	16°
Including.....	incl.	Statutes at large.....	Stat. L.
Latitude.....	lat.	Table, tables.....	tab.
Leaf, leaves.....	l.	Thirtytwo-mo.....	32°
Longitude.....	long.	Treasury.....	Treas.
Mile, miles.....	m.	Twelvemo.....	12°
Miscellaneous.....	misc.	Twentyfour-mo.....	24°
Nautical.....	naut.	Versus.....	vs., v.
No date.....	n. d.	Volume, volumes.....	v.
No place.....	n. p.	Year.....	yr.

Common abbreviations for names of States and months are also used.

## Size

When size is not given, octavo is to be understood. Size of maps is measured from outer edge of border, excluding margin.

DOC.  
GP3.8:  
V. 13

DOC.

## NOTES OF GENERAL INTEREST

The General Printing Act, approved January 12, 1895, created the Office of Superintendent of Documents, and defined the duties of the Superintendent. One of these duties was the preparation of a monthly catalogue, provided for as follows:

"Section 69. A catalogue of Government publications shall be prepared by the superintendent of documents on the first day of each month, which shall show the documents printed during the preceding month, where obtainable, and the price thereof."

The first issue under this provision was made for the month of January, 1895, being numbered one (1) of the series, and the issue was continued in practically the same form (that of Governmental author by department) up to January 1, 1906 (no. 133), when the form was changed to Governmental author by issuing office.

In December, 1897 (no. 36), a new and very useful feature, an index, was introduced, and beginning in February, 1900 (no. 62), the catalogue was further improved by making the index cumulative from January to June and July to November, with a yearly index in the December number.

With these additions, and as a result of the careful work which was put upon it by the catalogue force, the Monthly catalogue assumed an important place on the reference shelves of the libraries and became a handy manual for all persons interested in United States Government publications. In fact, from the returns received from the libraries in answer to questions relative to the usefulness of the publications of this Office, it is evident that the Monthly catalogue has been more widely used and more highly prized than either the Document catalogue or the Document index.

It was not the intention of Congress, however, to have the work of cataloguing done in duplicate. Its purpose in legislating was to provide for a "Comprehensive index," or catalogue, which should be the permanent official record of all Government publications both Congressional and Departmental; a "Consolidated index" to the numbered Congressional documents and reports, instead of numerous indexes distributed through the volumes composing the four series—that is, Senate documents, Senate reports, House documents, and House reports, and a Monthly catalogue to be issued "on the first

day of each month," and which should show "the documents printed during the preceding month, where obtainable, and the price thereof."

This legislation for a Monthly catalogue really contemplated a list of available publications, to be issued promptly, and to tell where they could be obtained and whether free or at what cost.

Obviously the Catalogue as issued up to the present time has not strictly complied with this law, as it has been composed mainly of entries for documents and reports which were not "available" at any price.

In order to comply more strictly with the law and make it possible with a limited force of trained people to issue the Document catalogue and Document index more promptly, and in view of the fact that these same experts must be used in the reorganization of the Superintendent of Documents' Office, it became necessary to eliminate from the Monthly catalogue those valuable features which were not specifically directed by law, and which only a law and an additional force of experts would warrant.

The sacrifice of the cumulative index was one which economy and the avoidance of duplication demanded. No doubt it was valuable; but since it delayed the issue of the more important bibliographical publications, its elimination was considered wise.

The dropping of this feature necessitated a less involved form of entry, and, as an experiment, the issuing office was chosen. There is a diversity of opinion as to the advisability of this experiment, even with those who are unanimous in their condemnation of the removal of the index.

After careful consideration of the subject, and the Office being still in a condition of reorganization which would not warrant action looking to the reinstatement of the old form and index, no matter how advisable that might seem to many, the issue in its present form is submitted for your generous criticism.

The main feature in this new form is the subject arrangement, rather than that by Governmental author, which, without an index, was voted to be too cumbersome, although it possessed many advantages. The form of subject headings used in the Document catalogues of this Office has been adopted for use in the Monthly catalogue so as to secure uniformity in the subject treatment of the publications. References will be made to the subject so that the publication will be fully covered. The typography has been only slightly changed in order to use machines in the composition. The paper is of a much better quality, and it will be the endeavor of this Office, as in all its publications, to have the presswork and other mechanical operations first class, that the catalogues may be not only accurate but easy of reference and pleasing to the eye.

No publication will be entered which is *not* "obtainable." In the past, entries made for certain publications which had been printed

but were not obtainable, have caused the various publishing bureaus endless annoyance, and it is to avoid this difficulty that the titles of such publications are omitted. These titles will, of course, appear in the Document catalogues.

The asterisk (\*) and a price indicate as formerly that the work can be purchased at this Office at the price named. In cases of distribution or sale by the publishing office an obelisk (†) will appear, indicating that application should be made direct to that office. Even in this way we will doubtless present many titles of books which, when called for, will not be sent on account of a limited edition or because a large edition has been exhausted; but we shall endeavor to give information which will lead to the procuring of a book rather than to useless correspondence.

The cover pages will be used for advertising purposes and will not be paged into the monthly issues, and the monthly issues will not be made up for volumes.

Some space will be devoted each month to book talks and notes of special interest, and it is hoped that in this way much valuable information relative to old and current publications may be circulated.

---

This issue of the catalogue contains entries of numerous valuable publications. The Yearbook of the Department of Agriculture for 1906 is now being distributed. The price fixed by this Office is a nominal charge for a volume containing many valuable articles (as will be seen by an examination of the list of contents included in the entry on the second page of the catalogue, under the heading "Agriculture Department") and which is substantially and neatly bound in durable blue cloth, profusely illustrated, and printed on first-class paper. The fact that 500,000 copies are annually printed under the law for distribution by Congress and the Agriculture Department is an indication of the popularity of the volume among farmers. It is extremely difficult for this Office to keep on hand for sale a sufficient stock to supply the constant demands.

---

Games of North American Indians, by Stewart Culin, is the title of an 846-page, large octavo volume which is stated on the title-page to be an "extract from the Twenty-fourth Annual Report of the Bureau of American Ethnology." It forms, in fact, the larger part of the Report volume. As the title indicates, the work is one of unusual interest, for the development of a nation is largely reflected in its games. Numerous plates and text figures add greatly to the interest of a work of this character, and the policy of the Bureau is to spare no time or labor in perfecting its illustrations.

On the back cover of this catalogue will be found some " Important Information," which will aid in ordering documents from this Office. We are somewhat hampered in our business intercourse by the usual and seemingly unavoidable red-tape, by restrictive legislation, and by ignorance of the functions of this Office by the library world and the general public. It is hoped that by continuing to publish these bits of " Important Information " we will avoid exasperating delays and perplexing complications.



# MONTHLY CATALOGUE

No. 151

JULY

1907

**Acarina.** See Mites.

**Accident bulletin.** See Interstate Commerce Commission.

## Accounts.

Assembling of disbursing officers' checks and vouchers and verification of their balances in offices of auditors of Treasury Department. July 29, 1907. n. t. p. 24 p. 4° (Treasury Dept., Dept. circular 52, 1907; Comptroller of Treasury.) †

Certification of reimbursement vouchers. June 27, 1907. 1 p. 4° (Commerce and Labor Dept. Dept. circular 153.) †

**Adjutant-General's Department.** Army list and directory, officers of Army, July 20, 1907; [no.] 92. 1907. 105 p. large 8° [Monthly.] \* Paper, 15c. single copy, \$1.50 a yr.

See also Officers, Army.

**Admiralty Island.** See Gold.

**Africa.** West coast of Africa, Cape Verga to Sierra Leone River, from latest information: chart 2343. Scale 1° lat.=15.21 in. June, 1907. 29.7×41.3 in. (Hydrographic Office.) † 60c.

**Agricultural Chemists, Official, Association of.** See Association of Official Agricultural Chemists.

**Agricultural colleges.** Federal legislation, regulations, and rulings affecting agricultural colleges and experiment stations. July 6, 1907. n. t. p. 20 p. (Experiment Stations Office. Circular 68 rev[ised].) \* Paper, 5c. Agr 6-1841/3

**Agricultural experiment stations.** List of station publications received by Office of Experiment Stations during June, 1907. July 11, 1907. n. t. p. 6 p. (Experiment Stations Office. [Publication] 1020.) [Monthly.] †

See also Agricultural colleges.

## Agriculture.

Diversified farming in cotton belt: 1. South Atlantic Coast, by W. J. Spillman; 2. Alabama and Mississippi, by M. A. Crosby; 3. Louisiana, Arkansas, and northeastern Texas, by D. A. Brodie; 4. Texas, by C. W. Warburton. [1907.] iv+193-218 p. [3] pl. (Agriculture Dept.) [From Yearbook, 1905.] \* Paper, 5c. Agr 6-1070/7

Experiment station record, v. 18, no. 10; June, 1907. 1907. c. t. o. ix+901-1000 p. (Experiment Stations Office.) \* Paper, \$1.00 a vol. (12 nos.)

Experiment station work, v. 3, no. 1. June 29, 1907. iv+28 p. 4 il. (Experiment Stations Office. [Publication] 1014.) [Same as Farmers' bulletin 296.] \* Paper, 5c.

See also Philippine Islands.

**Agriculture Department.**

Circular 24; Man who works with his hands; address of President Roosevelt at semi-centennial celebration of founding of agricultural colleges in United States, Lansing, Mich., May 31, 1907. July 1, 1907. 14 p. \* Paper, 5c. Agr 7-1961/3

**Farmers' bulletin—**

74. Milk as food. 1904 [reprint 1907]. 40 p. 2 il. (Experiment Stations Office.) \* Paper, 5c.
99. Three insect enemies of shade trees; by L. O. Howard. 1899 [reprint 1907]. 32 p. 11 il. (Entomology Bureau.) \* Paper, 5c.
161. Practical suggestions for fruit growers; by H. P. Gould. 1903 [reprint 1907]. 30 p. 8 il. (Plant Industry Bureau.) \* Paper, 5c.
287. Poultry management; by G. Arthur Bell. June 29, 1907. 48 p. 14 il. (Animal Industry Bureau.) \* Paper, 5c. Agr 7-1921/2
298. Food value of corn and corn products; by Charles D. Woods. July 12, 1907. 40 p. 2 il. (Experiment Stations Office.) \* Paper, 5c. Agr 7-1966/2
300. Some important grasses and forage plants for Gulf Coast region; by S. M. Tracy. June 29, 1907. 15 p. 5 il. (Plant Industry Bureau.) \* Paper, 5c. Agr 7-1922/2
301. Home-grown tea; by George F. Mitchell. June 26, 1907. 16 p. 4 il. (Plant Industry Bureau.) \* Paper, 5c. Agr 7-1923/2

Monthly list of publications [of Agriculture Department], June, 1907. June 29, 1907. u. t. p. 4 p. (Publications Division. [Publication] 575.) †

Same [for foreign distribution] †

Yearbook. [calendar year] 1906. 1907. 720 p. 22 il. 1 por. 43 pl. (incl. 3 maps). \* Cloth, \$1.00. Agr 7-1035

CONTENTS.—Report of Secretary.—New problems of weather; by Willis L. Moore, W. J. Humphreys, and O. L. Fassig.—Present status of nitrogen problem; by A. F. Woods.—Object-lesson roads; by Logan Waller Page.—Introduction of elementary agriculture into schools; by A. C. True.—Cage-bird traffic of United States; by Henry Oldys.—Use of soil surveys; by J. A. Bonsteel.—Birds that eat scale insects; by W. L. McAtee.—Effect of climatic conditions on composition of durum wheat; by J. A. LeClerc.—Game warden of to-day; by R. W. Williams, jr.—Range management; by J. S. Cotton.—Preparation of unfermented apple juice; by H. C. Gore.—Foreign restrictions on American meat; by Frank R. Rutter.—Methods of reducing cost of producing beet sugar; by C. O. Townsend.—Corn-breeding work at experiment stations; by J. I. Schulte.—Nuts and their uses as food; by M. E. Jaffa.—Some recent studies of Mexican cotton boll weevil; by W. D. Hunter.—Cloud-bursts, so-called; by Edward L. Wells.—New citrus and pineapple productions of Department of Agriculture; by Herbert J. Webber.—Distribution of tuberculin and mallein by Bureau of Animal Industry; by M. Dorset.—Promising new fruits; by William A. Taylor.—Freight costs and market values; by Frank Andrews.—New tobacco varieties; by A. D. Shamel.—Opportunities for dairying; 1. General, by Wm. Hart Dexter; 2. New England, by George M. Whitaker; 3. North Central states, by B. D. White; 4. The South, by B. H. Rawl; 5. Pacific Coast, by E. A. McDonald.—Lime-sulphur washes for San Jose scale; by A. L. Quaintance.—National forests and lumber supply; by Thomas H. Sherrard.—Appendix.—Index.

NOTE.—Appendix contains statistical and other information.

Library. Bulletin 37, supplement 1; Supplement 1 (1901-05) to catalogue of periodicals and other serial publications (exclusive of U. S. Government publications) in library. June 29, 1907. 217 p. \* Paper, 30c. 3-6389

See also Butter—Cattle—Splenetic fever.

**Alaska.** Anchorages and harbors, Alaska, southwestern: chart 9196. July, 1907. 27.4×32.3 in. (Coast and Geodetic Survey.) † 25c.

Chernofski Harbor, Unalaska Island, from reconnaissance in 1893 by United States Navy. Scale naut. m.=2 in. 5.3×8.4 in.

Chichagof Harbor, Aitu Island, from survey by United States Navy in 1855. Scale naut. m.=3.8 in. 11.3×17.1 in.

Constantine Harbor, Amchitka Island, from observations by Coast Survey in 1873, shore line revised from Russian authority. Scale naut. m.=1.7 in. 8.3×6.4 in.

English Bay, Unalaska Island. Scale 1:20,000. 11.7×9.6 in.

Etolin, Cape, Anchorage, Nunivak Island, from observations by Coast Survey in 1874. Scale naut. m.=2.3 in. 8.8×9 in.

Islands, Bay of, Anchorage, Adak Island, from observations by Coast Survey in 1873. Scale naut. m.=2.2 in. 8.3×6.3 in.

Korovin Bay, Atka Island, from Russian authority. Scale naut. m.=0.4 in. 4.5×5.8 in.

Kuliliak Bay, Unalaska Island, from Russian authority. Scale naut. m.=1.7 in. 4.5×5.9 in.

Nazan Bay, Atka Island, from United States and Russian authority. Scale naut. m.=0.9 in. 6.4×6.9 in.

Southwest Anchorage, Chirikof Island, from observations by Coast Survey in June, 1874. Scale naut. m.=1.4 in. 8.9×9 in.

Sviechnikof Harbor, Amliia Island, from Russian authority. Scale naut. m.=1.4 in. 4.5×3.4 in.

Waterfalls, Bay of, Adak Island, from surveys by United States Navy and United States Revenue Cutter Service. Scale naut. m.=0.8 in. 11.7×7.5 in.

See also Larch.

**Albatross,** Fish Commission steamer. See Buccinidæ—Diatoms.

**Alcohol.** Denatured alcohol [opinion]. July 24, 1907. 1 p. (Internal Revenue Commissioner.) [From Treasury decisions, v. 14, no. 4.] †

**Alexander Archipelago national forest.** Alexander Archipelago national forest, Alaska (2d proclamation). [July 20, 1907.] [2] p. f° (President of United States.) †

**Alkali lands.** Reclamation of white-ash lands affected with alkali, Fresno, Cal.; by W. W. Mackie. July 27, 1907. 47 p. 2 il. (Soils Bureau. Bulletin 42.) \* Paper, 10c. Agr 7-1965/4

See also Billings, Mont.—Salt Lake Valley.

#### **American Republics Bureau.**

NOTE.—This Bureau sells its own monthly bulletins, handbooks, etc., at prices usually ranging from 5c. to \$1.00. Address the Director of the Bureau.

International Bureau of American Republics. 1907. n. t. p. 6 p. [From Monthly bulletin, June, 1907.] †

Same, French. †

Same, Portuguese. †

Same, Spanish. †

Monthly bulletin, v. 24, no. 6, June, 1907, whole no. 165. xxv+1301-1546+lxvii p. [6] por. [English, Spanish, Portuguese, and French.] † Paper, 25c. single copy, \$2.00 a yr.

**American Tobacco Co. and others.** In circuit court of United States for southern district of New York, United States *against* American Tobacco Company and others, original petition. 1907. c. t. o. 135 p. large 8° (Courts of United States.) †

**Americana,** public documents sold by Superintendent of Documents. [1907.] 12 p. narrow 12° (Documents Office. Price list 13.) \*

**Animal Industry Bureau.**

Bulletin 39 [pt. 18]; Index-catalogue of medical and veterinary zoology, pt. 18, authors, Martius-Mitrofanow; by Ch. Wardell Stiles and Albert Hassall. July 29, 1907. ii+1305-98 p. \* Paper, 15c.

**Circular—**

112. Relative proportions of sexes in litters of pigs; by George M. Rommel. July 8, 1907. 1 p. \* Paper, 5c.

Agr 7-1967/2

113. Classification for American carriage horses. July 11, 1907. n. t. p. 4 p. \* Paper, 5c.

Agr 7-1968/3

Scientific assistant in animal pathology [Animal Industry Bureau, announcement of examination] Aug. 14, 15, 1907. July 9, 1907. [2] p. 4° (Civil Service Commission.) †

See also Butter—Cattle—Poultry—Splenetic fever.

**Aphelininae.** Miscellaneous papers: New genera and species of Aphelininae, with revised table of genera; by L. O. Howard. July 12, 1907. iv+69-88 p. [10] il. (Entomology Bureau. Technical series 12, pt. 4.) [Supplement to Technical series 1.] \* Paper, 5c. Agr 7-1972/2

**Appalachian Mountains.** See Oaks.

**Appointments Division,** Treasury Dept. See Treasury Department.

**Appraisers.**

Annual report of Board of General Appraisers for fiscal year ending June 30, 1907. 1907. 11 p. (Treas. Dept. doc. 2468.) †

Appeals for reappraisal filed with collectors of customs to be promptly forwarded to Board of General Appraisers at New York. July 24, 1907. 1 p. 4° (Treasury Dept., Dept. circular 49, 1907; Division of Customs.) †

Reappraisements of merchandise by general appraisers [on June 20-July 24, 1907]; July 1-29, 1907. [1907.] 4° (Appraisers. Reappraisal circulars 1629-50.) [Weekly.] †

**Appropriations.** Digest of appropriations for support of Government for fiscal year ending June 30, 1908, and on account of deficiencies for prior years, made by 2d session of 59th Congress. 1907. 579 p. 4° (Treas. Dept. doc. 2466; Bookkeeping and Warrants Division.) †

**Arc.** See Electric arc.

**Architect, Supervising.** See Computers.

**Ariake Wan.** Ariake Wan, Kiushu, east coast, Japan, from Japanese survey in 1903: chart 2403. Scale naut. m.=1.4 in. June, 1907. 19.2×26.3 in. (Hydrographic Office.) † 20c.

**Army.**

Army list and directory, officers of Army. July 20, 1907; [no.] 92, 1907. 105 p. large 8° (Adjutant-General's Department.) [Monthly.] \* Paper, 15c. single copy, \$1.50 a yr.

Field service regulations. United States Army. 1905 [reprint 1907]. 217 p. [5] il. small 4° (General Staff Corps; War Dept. doc. 241.) \* Cloth, 20c. War 7-83/2

**Army register.** See Officers, Army.

**Artillery.** Journal of United States artillery, v. 27, no. 3, whole no. 85, May-June, 1907. Fort Monroe, Va., Artillery School Press. 1907. [4]+209-312 p. [9] il. [2] pl. [2] p. of pl. 2 tab. (Artillery School, Fort Monroe.) [Bimonthly.] † Paper, 50c. single copy, \$2.50 a yr.

**Artillery School, Fort Monroe.**

Index to current military literature, published with Journal U. S. artillery, v. 27, no. 3, May-June, 1907. Fort Monroe, Va., Artillery School Press, 1907. c. t. o. p. 71-105. [Included in price of Journal.]

Journal of United States artillery, v. 27, no. 3, whole no. 85, May-June, 1907. Fort Monroe, Va., Artillery School Press, 1907. [4]+209-312 p. [9] il. [2] pl. [2] p. of pl. 2 tab. [Bimonthly.] † Paper, 50c. single copy, \$2.50 a yr.

**Asiatic Turkey.** See Turkey.

**Association of Official Agricultural Chemists.** Proceedings of 23d annual convention of Association of Official Agricultural Chemists, Washington, D. C., Nov. 14-16, 1906; edited by Harvey W. Wiley, June 29, 1907. 213 p. (Chemistry Bureau, Bulletin 105.) \* Paper, 25c. Agr 6-1303

**Atlantic Coast.**

Fisheries of New England States, [calendar year] 1905. [1907.] 1 p. narrow f° (Fisheries Bureau, Statistical bulletin 198.) †

Statement of quantities and values of certain fishery products landed at Boston and Gloucester, Mass., by American fishing vessels, May, 1907. [1907.] 1 p. oblong 8° (Fisheries Bureau, Statistical bulletin 200.) †

**Attorney-General.** See Justice Department.

**Attorney-General, Assistant, for Post-Office Department.** See Post-Office Department.

**Authors.** See Public documents.

**Automobiles.** Automobiles, July 25, 1907. 1 p. 4° (Treasury Dept., Dept. circular 50, 1907; Division of Customs.) †

**Bats.** Families and genera of bats; by Gerrit S. Miller, jr. 1907. xvii+282 p. 49 il. 14 pl. (National Museum, Bulletin 57.) \* Paper, 75c. 7-35278

**Belington, W. Va.** West Virginia, Belington quadrangle, lat. 39°-39° 15', long. 79° 45'-80°. Scale 1:62,500, contour interval 50 ft. Edition of Apr. 1907. 17.5×13.7 in. (Geological Survey, Topographic sheet.) † 5c.

**Benicia Arsenal.** See Ordnance.

**Bering Sea.** See Buccinidae.

**Billings, Mont.** Reclamation of alkali soils at Billings, Mont.; by Clarence W. Dorsey. July 6, 1907. 21 p. 2 il. 1 pl. (Soils Bureau, Bulletin 44.) \* Paper, 10c. Agr 7-1960

**Biological Survey Bureau:**

Circular—

61. Hawks and owls from standpoint of farmer; by A. K. Fisher. July 18, 1907. n. t. p. 18 p. 6 il. \* Paper, 5c. Agr 7-1962/3

62. Directory of officials and organizations concerned with protection of birds and game, 1907. July 25, 1907. n. t. p. 16 p. \* Paper, 5c. Agr 6-858/4

**Birds:**

Birds of North and Middle America; by Robert Ridgway. 1907. pt. 4, xxii+973 p. 34 pl. (National Museum, Bulletin 50, pt. 4.) \* Paper, \$1.00.

Directory of officials and organizations concerned with protection of birds and game, 1907. July 25, 1907. n. t. p. 16 p. (Biological Survey Bureau, Circular 62.) \* Paper, 5c. Agr 6-858/4

- Black Mesa national forest.** Black Mesa national forest, Ariz. (3d proclamation). [July 12, 1907.] [2] p. map, f° (President of United States.) †
- Blacksmiths.** Blacksmith's helper [Quartermaster's Department, announcement of examination] Aug. 28, 1907. July 26, 1907. 1 p. 4° (Civil Service Commission.) †
- Blaine, Wash.** Washington, Blaine quadrangle, lat. 48° 45'–49°, long. 122° 30'–122° 50'. Scale 1: 62,500, contour interval 20 ft. Edition of May, 1907. 17.5×15.5 in. (Geological Survey. Topographic sheet.) † 5c.
- Bonded goods.** Transportation of merchandise in bond. July 25, 1907. n. t. p. 3 p. 4° (Treasury Dept., Dept. circular 51, 1907; Division of Customs.) †
- Bonds.** See National banks.
- Bonds of United States.** Market prices and investment values of outstanding securities [June, 1907]. July 1, 1907. 2 p. 4° (Treasury Dept., Dept. circular 44, 1907; Government Actuary.) †
- Bookkeeping and Warrants Division.** Statement of Treasury, July 2–31, 1907. [1907.] Each [2] l. 4° [Daily except Sundays and holidays.] †
- See also Appropriations.
- Boston, Mass.** See Fisheries Bureau.
- Brookville, Ohio.** Ohio, Brookville quadrangle, lat. 39° 45'–40°, long. 84° 15'–84° 30'. Scale 1: 62,500, contour interval 20 ft. Edition of Apr. 1907. 17.5×13.5 in. (Geological Survey. Topographic sheet.) † 5c.
- Buccinidae.** Descriptions of new species of shells, chiefly Buccinidae, from dredgings of U. S. S. Albatross during 1906 in north-western Pacific, Bering, Okhotsk, and Japanese seas; by William Healey Dall. Washington, Smithsonian Institution, July 9, 1907. c. t. o. p. 139–173. (Smithsonian Institution. [Publication] 1727.) [From Smithsonian miscellaneous collections, v. 50, pt. 2.] †
- Butter.**
- Bureau of Animal Industry order 147; regulations prescribed in regard to renovated butter in accordance with act of Congress approved May 9, 1902. July 25, 1907. n. t. p. 8 p. (Agriculture Dept.) †
- Regulations concerning renovated butter under internal revenue act approved May 9, 1902. Revised July, 1907. 1907. 12 p. (Internal Revenue Commissioner.) †
- California.** See Pumps.
- Canal Zone, Isthmus of Panama.** See Panama Canal.
- Canker-worms.** Papers on deciduous-fruit insects and insecticides: Spring canker-worm; by A. L. Quaintance. July 6, 1907. ii+17–22 p. [2] pl. (Entomology Bureau. Bulletin 68, pt. 2.) \* Paper, 5c.
- Carriage horses.** See Horses.
- Catalogue Division, Library of Congress.** See Classification.
- Catalogue of copyright entries.** See Copyright Office.
- Cattle.** Bureau of Animal Industry order 148; special order waiving tuberculin test requirement for Canadian cattle imported temporarily, for exhibition purposes, at Clinton County Agricultural Society Fair, Plattsburg, N. Y. July 24, 1907. 1 p. (Agriculture Dept.) †

- Cattle ticks.** Note on occurrence of North American fever tick on sheep; by W. D. Hunter. July 3, 1907. n. t. p. 3 p. (Entomology Bureau. Circular 91.) \* Paper, 5c. Agr 7-1973/3
- Cedars.** Production of red cedar for pencil wood; by L. L. White. July 10, 1907. 19 p. (Forest Service. Circular 102.) \* Paper, 5c. Agr 7-1957/3

**Census Bureau.**

NOTE.—This Bureau distributes its publications gratuitously, except those volumes of the census of 1790, now being reprinted. These sell for \$1.00 each.

**Bulletin—**

74. Census of manufactures, 1905: Textiles. 1907. 212 p. 4° †  
4-19052
77. Census of manufactures, 1905: Lumber and timber products. 1907. 69 p. [5] pl. 4° \* Paper, 20c. 4-19052
78. Census of manufactures, 1905: Iron and steel and tin and terne plate. 1907. 105 p. 4° \* Paper, 15c. 4-19052

**Special reports—**

- Manufactures, 1905: pt. 1, United States by industries. 1907. cccclxix+660 p. 4° † 7-35271
- Statistics of women at work, based on unpublished information derived from schedules of 12th census, 1900. 1907. 399 p. 4° † 7-35272

**Central America.** See Birds.

**Certificates of deposit.** Proper disposition of certificates of deposit. July 1, 1907. n. t. p. 3 p. 4° (Treasury Dept., Dept. circular 46, 1907; Division of Public Moneys.) †

**Charcoal.** See Philippine Islands.

**Charts.** See Navigation.

**Chemistry Bureau.** Bulletin 105: Proceedings of 23d annual convention of Association of Official Agricultural Chemists, Washington, D. C., Nov. 14-16, 1906; edited by Harvey W. Wiley. June 29, 1907. 213 p. \* Paper, 25c. Agr 6-1303

See also Food for cattle.

**Chickens.** See Poultry.

**Chinese exclusion.** Treaty, laws, and regulations governing admission of Chinese; regulations approved Feb. 26, 1907. July, 1907. 62 p. (Immigration and Naturalization Bureau; Dept. of Commerce and Labor doc. 54.) † 7-35280

**Chugach national forest.** Chugach national forest, Alaska, proclamation. [July 23, 1907.] [2] p. map, f° (President of United States.) †

**Cicadas.** Periodical cicada; by C. L. Marlatt. July 18, 1907. 181 p. 68 il. 6 [7] pl. (Entomology Bureau. Bulletin 71.) \* Paper, 40c. Agr 7-1971/2

**Civil engineers.** See Engineers.

**Civil service.**

- Civil service act, rules, and Executive orders. Edition of June, 1907. 1907. iii+25-105 p. (Civil Service Commission.) †
- Information concerning transfers. May, 1907. n. t. p. 5 p. (Civil Service Commission.) †
- Instructions to applicants, 7th civil service district, headquarters, Chicago, Ill. June, 1907. n. t. p. 15 p. (Civil Service Commission.) †
- Manual of examinations; revised to July 1, 1907. 1907. 80 p. (Civil Service Commission.) †

**Civil Service Commission.** See Animal Industry Bureau—Blacksmiths—Civil service—Computers—Draftsmen—Engineers—Fish and fisheries—Government Printing Office—Grain—Indian Bureau—Plant Industry Bureau—Publications Division—Short-hand—Stokers—Topography—Trade Relations Bureau—Wagon-makers.

**Classification.** Geographical distribution scheme. [1907.] [1] p. 10 l. 4° (Catalogue Division, Library of Congress.) †

**Climate.** See New Mexico.

**Coachman Harbor.** Coachman Harbor [or] Havre du Pot d'Etain, Bay Verte, Newfoundland, east coast, from French survey in 1862 and 1863; chart 2396. Scale naut. m.=5.75 in. June, 1907. 19.6×26.4 in. (Hydrographic Office.) † 20c.

**Coast and Geodetic Survey.**

NOTE.—The charts, coast pilots, and tide tables of the Coast and Geodetic Survey are sold at the office of the Survey in Washington, and also by one or more sales agents in each of the important American seaports. The monthly Notice to mariners may be had free at these agencies, at all United States custom-houses, at the branch hydrographic offices of the Navy Department, at United States consulates in foreign ports, and at the office of the Coast and Geodetic Survey.

Notice to mariners 352; June, 1907. 1907. 17 l. (incl. p. 13, 14, 16, 17), 4° [Monthly.] †

See also Alaska—Computers—Galveston, Tex.—Galveston Bay—Hudson River—Luzon—Navigation—Potomac River—Salem Harbor—San Bernardino Strait—Zamboanga.

**Coast pilots.** See Navigation.

**Coins.** Values of foreign coins. July 1, 1907. 1 p. 4° (Treasury Dept., Dept. circular 45, 1907; Director of Mint.) †

**Commerce.**

Daily consular and trade reports, nos. 2909-34; July 1-31, 1907. [1907.] (Manufactures Bureau.) [Daily except Sundays and holidays.] †

Exports of domestic breadstuffs, meat and dairy products, food animals, cotton, and mineral oils, June, 1907. 12 p. 4° (Statistics Bureau, Commerce and Labor Dept. Bulletin 12, series 1906-07.) [Monthly.] †

Monthly consular and trade reports, July 1907; no. 322. 1907. 264 p. (Manufactures Bureau.) \*Paper, 25c. 6-35356/6

Monthly summary of commerce and finance of United States, May, 1907; no. 11, series 1906-07. 1907. p. 2249-2478, 4° (Statistics Bureau, Commerce and Labor Dept.) \*Paper, 25c. 7-6084

Monthly summary of internal commerce of United States, May [1905-]07. 1907. c. t. o. p. 189-242. 4° (Statistics Bureau, Commerce and Labor Dept.) [From Monthly summary of commerce and finance, May, 1907.] †

Total values of imports and exports of United States, June, 1907. [1907.] [2] p. 4° (Statistics Bureau, Commerce and Labor Dept.) [Monthly.] †

**Commerce and Labor Department.**

NOTE.—The Department of Commerce and Labor distributes the Consular reports gratuitously.

Department circular 153; Certification of reimbursement vouchers. June 27, 1907. 1 p. 4° †

**Comptroller of Currency.** Bulletin 741-745, July 1-29, 1907; changes in officers and reserve agents of national banks, etc. [1907.] 4° [Weekly.] †



**Comptroller of Treasury.** See Accounts.

**Computers.**

Computer, Coast and Geodetic Survey [announcement of examination] Aug. 21, 22, 1907. July 13, 1907. [2] p. 4° (Civil Service Commission.) †

Computer, Supervising Architect's Office [announcement of examination] Aug. 14, 15, 1907. July 10, 1907. [2] p. 4° (Civil Service Commission.) †

**Congress.** See Session laws.

**Consular and trade reports, Daily.** See Manufactures Bureau.

**Consular and trade reports, Monthly.** See Manufactures Bureau.

**Consuls.** See Diplomatic Service.

**Contributions from national herbarium.** See National Museum.

**Copyright.**

Catalogue of copyright entries; new series, v. 2, pts. 2-4, nos. 27-30, July, 1907. 1907. (Copyright Office.) [Weekly. Each number issued in 4 parts: pt. 1, relates to books, dramatic compositions, maps and charts; pt. 2, to periodicals; pt. 3, to musical compositions; pt. 4, to engravings, cuts and prints, chromos and lithographs, photographs, fine arts.] † Paper, \$5.00 a yr.; pts. 1 and 3, each \$2.00 a yr.; pts. 2 and 4, each \$1.00 a yr. 6-35347

Same, v. 3, pt. 1, nos. 1-4; July 3-25, 1907. 1907. (Copyright Office.) † 6-35347

Copyright business, statement for fiscal year 1906-7. July 3, 1907. n. t. p. 6 p. narrow 8° (Copyright Office. Information circular 25.) †

[Information concerning designation of articles to be copyrighted.] [1907.] 2 p. 4° (Copyright Office. Explanatory circular 26.) †

**Copyright Office.**

NOTE.—The bulletins of the Office are sent free on application to the Register of Copyrights. Subscriptions for the Catalogue of copyright entries should be sent to the Register of Copyrights, instead of to collectors of customs as formerly.

Catalogue of copyright entries; new series, v. 2, pts. 2-4, nos. 27-30, July, 1907. 1907. [Weekly. Each number issued in 4 parts: pt. 1, relates to books, dramatic compositions, maps and charts; pt. 2, to periodicals; pt. 3, to musical compositions; pt. 4, to engravings, cuts and prints, chromos and lithographs, photographs, fine arts.] † Paper, \$5.00 a yr.; pts. 1 and 3, each \$2.00 a yr.; pts. 2 and 4, each \$1.00 a yr. 6-35347

Same, v. 3, pt. 1, nos. 1-4; July 3-25, 1907. 1907. † 6-35347

Explanatory circular 26; [Information concerning designation of articles to be copyrighted.] [1907.] 2 p. 4° †

Information circular 25; Copyright business, statement for fiscal year 1906-7. July 3, 1907. n. t. p. 6 p. narrow 8° †

**Corals.** Recent Madreporaria of Hawaiian Islands and Laysan [with bibliography]; by T. Wayland Vaughan. 1907. ix+427 p. 1 il. 96 pl. 4° (National Museum. Bulletin 59.) \* Paper, \$1.25. 7-35279

**Corn.** Food value of corn and corn products; by Charles D. Woods. July 12, 1907. 40 p. 2 il. (Experiment Stations Office; Agriculture Dept., Farmers' bulletin 298.) \* Paper, 5c. Agr 7-1966/2

**Cotton.** Cotton fabrics in British India and Philippines; by W. A. Graham Clark. 1907. 117 p. (Manufactures Bureau.) \* Paper, 15c. 7-35290

**Cotton belt.** See Agriculture.

**Courts of United States.** See American Tobacco Co. and others.

**Cow-peas.** Cowpea seed. July 12, 1907. 1 p. (Publications Division.) †

**Crops.** Crop reporter, v. 9, no. 7; July, 1907. July 17, 1907. p. 49-56, 4° (Statistics Bureau, Agriculture Dept.) [Monthly.] \* Paper, 5c.

**Currency.** Circulation statement, July 1, 1907. [1907.] 1 p. oblong 8° (Loans and Currency Division.) [Monthly.] †

See also Paper money.

**Daily consular and trade reports.** See Manufactures Bureau.

**Denatured alcohol.** See Alcohol.

**Department circular.** See Commerce and Labor Department—Treasury Department.

**Diatoms.** Report on diatoms of Albatross voyages in Pacific Ocean, 1888-1904; by Albert Mann, assisted in bibliography by P. L. Ricker. 1907. i-vi+221-442+vii, viii p. [11] pl. (National Museum. Contributions from national herbarium, v. 10, pt. 5.) \* Paper, 25c. Agr 7-2037

**Diplomatic Service.**

Diplomatic and consular service of United States; corrected to July 22, 1907. [1907.] 86 p. (State Dept.) †

Diplomatic list, July, 1907. [1907.] c. t. o. 16 p. 24° (State Dept.) [Monthly.] †

**Disbursing officers.** See Accounts.

**Distilled spirits.** See Spirits.

**District of Columbia.**

Report on origin and prevalence of typhoid fever in District of Columbia; by M. J. Rosenau, L. L. Lumsden, and Joseph H. Kastle, including articles by Ch. Wardell Stiles, Joseph Goldberger, and A. M. Stimson. Feb. 1907. 361 p. [6] fig. 9 maps, 7 charts (pl.), [2] diagr. (Hygienic Laboratory. Bulletin 35.) \* Paper, \$1.00. 5-13711

Statement of funded indebtedness of District of Columbia and late corporation of Washington, [by] ex-officio commissioner of sinking fund of District, June 29, 1907. [1907.] 1 p. oblong 8° (Treasurer of United States.) [Quarterly.] †

**Documents Office.**

Bulletin 9: Author headings for United States public documents as used in official catalogues of superintendent of documents. 2d edition, July 1, 1907. 1907. iii p. 32 l. \* 7-35287

Catalogue of United States public documents, no. 150; June, 1907. 1907. p. 665-689 and title-page for nos. 133-150. [Monthly.] \* Paper, \$1.10 a yr. 4-18088/2

Free list 1: Comprehensive list of United States public documents now offered to organized public libraries free of all cost. July, 1907. 152 p. \* 7-35285

Price list—

13. Americana, public documents sold by superintendent of documents. [1907.] 12 p. narrow 12° \*
14. Medical research, public documents sold by superintendent of documents. [1907.] 12 p. narrow 12° \*
15. Publications of Geological Survey sold by superintendent of documents. [1907.] 54 p. narrow 12° \*

**Dominican Republic.** See Santo Domingo.

**Draftsmen.** Clerk-typewriter draftsman [announcement of examination] Aug. 21, 1907. July 10, 1907. [2] p. 4° (Civil Service Commission.) †

**Earthquakes.** Catalogue of earthquakes on Pacific Coast, 1897-1906; by Alexander G. McAdie. Washington, Smithsonian Institution, 1907. 64 p. (Smithsonian Institution. [Publication] 1721.) [From Smithsonian miscellaneous collections, v. 49.] †

**Eden, N. Y.** New York, Eden quadrangle, lat. 42° 30'-42° 45', long. 78° 45'-79°. Scale 1: 62,500, contour interval 20 ft. Edition of May, 1907. 17.5×13 in. (Geological Survey. Topographic sheet.) † 5c.

### Education Bureau.

NOTE.—Such publications of this Bureau as are in print may be had gratuitously by addressing the Commissioner of Education.

**Electric arc.** Production of high frequency oscillations from electric arc; by L. W. Austin. Apr. 1, 1907. [1]+325-340 p. 6 il. (Standards Bureau. Reprint 60.) [From Bulletin, v. 3, no. 2.] \* Paper, 10c.

### Engineers.

Chief engineer, custodian service [announcement of examination] Aug. 28, 1907. July 13, 1907. [2] p. 4° (Civil Service Commission.) †

Civil engineer and superintendent of construction [Quartermaster's Department, announcement of examination] Aug. 14, 15, 1907. July 11, 1907. [2] p. 4° (Civil Service Commission.) †

### Entomology Bureau.

Bulletin—

68, pt. 2. Papers on deciduous-fruit insects and insecticides: Spring canker-worm; by A. L. Quaintance. July 6, 1907. ii+17-22 p. [2] pl. \* Paper, 5c. Agr 7-1970/2

71. Periodical cicada; by C. L. Marlatt. July 18, 1907. 181 p. 68 il. 6 [7] pl. \* Paper, 40c. Agr 7-1971/2

Circular 91; Note on occurrence of North American fever tick on sheep; by W. D. Hunter. July 3, 1907. n. t. p. 3 p. \* Paper, 5c. Agr 7-1973/3

Technical series 12, pt. 4; Miscellaneous papers: New genera and species of Aphelininae, with revised table of genera; by L. O. Howard. July 12, 1907. iv+69-88 p. [10] il. [Supplement to Technical series 1.] \* Paper, 5c. Agr 7-1972/2

See also Shade-trees.

**Ethnology Bureau.** See Indians.

**Experiment station record.** See Experiment Stations Office.

**Experiment station work.** See Experiment Stations Office.

**Experiment Stations Office.**

Bulletin—

181. Mechanical tests of pumping plants in California; by J. N. Le Conte and C. E. Tait. July 6, 1907. 72 p. 10 il. 4 tab. \* Paper, 15c. Agr 7-2038

188. Irrigation in Yakima Valley, Wash.; by S. O. Jayne. July 3, 1907. 89 p. 4 il. 2 pl. (incl. map). \* Paper, 15c. Agr 7-1955/3

Circular 68 rev[ised]; Federal legislation, regulations, and rulings affecting agricultural colleges and experiment stations. July 6, 1907. n. t. p. 20 p. \* Paper, 5c. Agr 6-1841/3

**Experiment Stations Office—Continued.**

Experiment station record, v. 18, no. 10; June, 1907. 1907. c. t. o. ix+901-1000 p. (Experiment Stations Office.) \* Paper, \$1.00 a vol. (12 nos.).

Experiment station work, v. 3, no. 1. June 29, 1907. iv+28 p. 4 il. ([Publication] 1014.) [Same as Farmers' bulletin 296.] \* Paper, 5c.

See also Agricultural experiment stations—Corn—Farmers' institutes—Milk.

**Explanatory circular.** See Copyright Office.

**Exports.** See Commerce.

**Extradition.** See Nicaragua.

**Farmers.** Man who works with his hands; address of President Roosevelt at semi-centennial celebration of founding of agricultural colleges in United States, Lansing, Mich., May 31, 1907. July 1, 1907. 14 p. (Agriculture Dept. Circular 24.) \* Paper, 5c. Agr 7-1954/3

**Farmers' bulletin.** See Agriculture Department.

**Farmers' institutes.** Form of organization for farmers' institutes; by John Hamilton, 1907. p. 77-94. (Experiment Stations Office. [Publication] 1011.) [From Bulletin 165.] \* Paper, 5c. Agr 6-605/2

**Farming.** See Agriculture.

**Fever ticks.** See Cattle ticks.

**Finance.** Statement of Treasury, July 2-31, 1907. [1907.] Each [2] l. 4° (Bookkeeping and Warrants Division.) [Daily except Sundays and holidays.] †

See also Commerce.

**Fish and fisheries.** Fish culturist [announcement of examination] Aug. 14, 1907. July 10, 1907. [2] p. 4° (Civil Service Commission.) †

See also Atlantic Coast.

**Fisheries Bureau.**

NOTE.—The Bureau supplies gratuitously those of its publications which are in print.

Statistical bulletin—

198. Fisheries of New England States, [calendar year] 1905. [1907.] 1 p. narrow f° †

200. Statement of quantities and values of certain fishery products landed at Boston and Gloucester, Mass., by American fishing vessels, May, 1907. [1907.] 1 p. oblong 8° †

See also New England.

**Five Civilized Tribes.** See Indian Territory.

**Food.** Food inspection decisions 74-76. July 3-13, 1907. (Food and Drug Inspection Board.) †

**Food and Drug Inspection Board.** Food inspection decisions 74-76. July 3-13, 1907. †

**Food for cattle.** Directions for sampling stock foods. [1907.] 1 p. (Chemistry Bureau.) †

**Forage plants.** Some important grasses and forage plants for Gulf Coast region; by S. M. Tracy. June 29, 1907. 15 p. 5 il. (Plant Industry Bureau; Agriculture Dept., Farmers' bulletin 300.) \* Paper, 5c. Agr 7-1922/2

**Foreign Mail Service.** Schedule of steamers appointed to convey mails to foreign countries during Aug. 1907. July 16, 1907. 1 p. narrow f° [Monthly.] \* Paper, \$1.00 a yr.

**Forest reservations.** See National forests.

**Forest Service.**

Circular—

15. Summary of mechanical tests on 32 species of American woods. [1897, reprint] 1907. n. t. p. 15 p. 2 il. \* Paper, 5c.
- 21, 5th revision. Practical assistance to farmers, lumbermen, and other owners of forest lands; [by Gifford Pinchot]. June 29, 1907. n. t. p. 5 p. \* Paper, 5c.
99. Suggestions for forest planting on semiarid plains. July 17, 1907. n. t. p. 15 p. \* Paper, 5c. Agr 7-1963/2
101. Open-tank method for treatment of timber; by Carl G. Crawford. July 2, 1907. 15 p. 4 il. \* Paper, 5c. Agr 7-1956/2
102. Production of red cedar for pencil wood; by L. L. White. July 10, 1907. 19 p. \* Paper, 5c. Agr 7-1957/3
103. Seasoning of telephone and telegraph poles; by Henry Grinnell. July 6, 1907. 16 p. \* Paper, 5c. Agr 7-1964/4
104. Brush and tank pole treatments; by Carl G. Crawford. July 11, 1907. 24 p. 3 il. \* Paper, 5c. Agr 7-1958/2
105. White oak in southern Appalachians; by W. B. Greeley and W. W. Ashe. July 25, 1907. 27 p. \* Paper, 5c. Agr 7-1975/3
107. Sawmill statistics. June 29, 1907. 2 p. \* Paper, 5c. Agr 7-1919/2
- Classified list of publications available for distribution July 20, 1907. [1907.] n. t. p. 4 p. 16° †

Press bulletin—

152. Second year in timber output, how national forests will partly offset coming shortage. July 6, 1907. 1 p. oblong 8° †
153. Trees can not be acclimatized. July 16, 1907. 1 p. †
154. What clay turpentine cup is doing to husband crop taken from southern pines. July 5, 1907. 1 p. †

See also Forests and forestry—National forests.

**Forests and forestry.** Field program [and Service notes], July, 1907. July 1, 1907. n. t. p. 36 p. (Forest Service.) [Monthly.] †

**Forks, The, Me.** Maine, The Forks quadrangle, lat. 45° 15'–45° 30'. long. 69° 45'–70°. Scale 1: 62,500, contour interval 20 ft. Edition of Apr., 1907 17.5×12.4 in. (Geological Survey. Topographic sheet. † 5c.

**Free list.** See Documents Office.

**Fresno, Cal.** See Alkali lands.

**Frosted lamps.** See Incandescent lamps.

**Fruit.** Practical suggestions for fruit growers; by H. P. Gould. 1902 [reprint 1907]. 30 p. 8 il. (Plant Industry Bureau; Agriculture Dept., Farmers' bulletin 161.) \* Paper, 5c.

Agr 7-236/2

**Galveston, Tex.** Galveston Entrance, Tex.; chart 520. Scale 1:40,000. July, 1907. first published 1856. 15.7×21.1 in. (Coast and Geodetic Survey.) † 15c.

**Galveston Bay.** Galveston Bay, Tex.; chart 204. Scale 1:80,000. June, 1907. first published 1888. 40.5×33 in. (Coast and Geodetic Survey.) † 50c.

**Game.** See Birds.

**Games.** See Indians.

**Garrettsville, Ohio.** Ohio, Garrettsville quadrangle, lat. 41° 15'–41° 30', long. 81°–81° 15'. Scale 1:62,500, contour interval 20 ft. Edition of May, 1907. 17.5×13.2 in. (Geological Survey. Topographic sheet.) † 5c.

### Geological Survey.

NOTE.—The publications of the United States Geological Survey consist of annual reports (restricted to one volume each, beginning with report for 1902), bulletins, Mineral resources, Professional papers, and Water-supply and irrigation papers, which are intended for free distribution; and maps, Monographs, and folios of the Geologic atlas and the Topographic atlas of the United States, which are sold at prices ranging from 5c. to \$11.00 each. A wholesale rate has been established for topographic and geologic folios, whenever the sum transmitted solely for folios at the wholesale price amounts to at least \$5.10; that is, a discount of 40 per cent will be given whenever 34 or more folios that sell singly for 25c., or their equivalent in higher priced folios, are ordered at one time. Address the Director of the Geological Survey, Washington.

#### Bulletin—

287. Juneau gold belt, Alaska [with bibliography], by Arthur C. Spencer; and Reconnaissance of Admiralty Island, Alaska, by Charles Will Wright. 1906 [1907]. xii+161+xi p. 41 il. 37 pl. (incl. maps, 2 in pocket). \* Paper, 75c. GS 7-814/5

304. Oil and gas fields of Greene County, Pa.; by Ralph W. Stone and Frederick G. Clapp. 1907. 110+vi p. 7 il. 3 pl. (incl. map in pocket). \* Paper, 45c. GS 7-1002/4

311. Green schists and associated granites and porphyries of Rhode Island; by Benjamin K. Emerson and Joseph H. Perry. 1907. 74+v p. 6 il. 2 pl. (incl. map). \* Paper, 25c. GS 7-1003/4

320. Downtown district of Leadville, Colo.; by Samuel Franklin Emmons and John Duer Irving. 1907. 75+vii p. 5 il. 7 pl. (incl. map in pocket). \* Paper, 35c. GS 7-1005/4

Publications of Geological Survey sold by superintendent of documents. [1907.] 54 p. narrow 12° (Documents Office. Price list 15.) \*

#### Topographic sheets—

NOTE.—The Geological Survey is making a topographic map of the United States. The sheets of which it is composed are projected without reference to political divisions, and are designated by some prominent town or natural feature found on them. Three scales are used, 1:62,500, 1:125,000, and 1:250,000. These correspond, approximately, to 1 mile, 2 miles, and 4 miles to 1 linear inch on the map. The size, unless otherwise given, is about 17.5 inches in height by 11.5 to 16 inches in width, exclusive of the margin, the width varying with the latitude. A description of the topographic map is printed on the reverse of each sheet.

About three-tenths of the area of the country, excluding Alaska, has been mapped, nearly every State being represented. Massachusetts, Connecticut, Rhode Island, New Jersey, and the District of Columbia are completely mapped. Sheets of the regular size are sold by the Survey at 5c. each; but in lots of 100 or more copies, whether of the same sheet or of different sheets, the price is 3c. each. In no case can orders be filled at the wholesale rate unless the sum remitted solely for topographic maps amounts to at least \$3.00.

**Geological Survey**—Continued.

Water-supply and irrigation paper 199; Underground water in Sanpete and central Sevier valleys, Utah; by G. B. Richardson. 1907. 63+vi p. 5 il. 6 pl. (incl. maps, 1 in pocket). \* Paper, 25c. GS 7-1006/2

See also Belington, W. Va.—Blaine, Wash.—Brookville, Ohio.—Eden, N. Y.—Forks, The, Me.—Garrettsville, Ohio.—Geology.—Mahomet, Ill.—Massena, N. Y.—San Cristobal Lake.—Topography.—Upper Sandusky, Ohio.—Whitney, Mount.—Zaleski, Ohio.

**Geology.** List of new publications 21, May–June, 1907; by F. B. Weeks. 1907. n. t. p. 5 p. (Geological Survey.) †

**Gloucester, Mass.** See Fisheries Bureau.

**Glover Harbor.** See Thimble Tickles.

**Gold.** Juneau gold belt, Alaska [with bibliography], by Arthur C. Spencer; and Reconnaissance of Admiralty Island, Alaska, by Charles Will Wright. 1906 [1907]. xii+161+xi p. 41 il. 37 pl. (incl. maps, 2 in pocket). (Geological Survey. Bulletin 287.) \* Paper, 75c. GS 7-814/5

**Government Actuary.** See Bonds of United States.

**Government officials.** Information in regard to holding State or municipal offices by persons in Federal service. June, 1907. n. t. p. 4 p. (Civil Service Commission.) †

See also Treasury Department.

**Government Printing Office.** Knife grinder, Government Printing Office [announcement of examination] Aug. 22, 1907. July 16, 1907. 1 p. 4° (Civil Service Commission.) †

**Grain.**

Aid in grain standardization (male) [Plant Industry Bureau, announcement of examination] Aug. 21, 1907. July 17, 1907. [2] p. 4° (Civil Service Commission.) †

Assistant in grain standardization (male) [Plant Industry Bureau, amended announcement of examination] Aug. 5, 1907. June 28, 1907. 1 p. 4° (Civil Service Commission.) †

**Granite.** See Rhode Island.

**Grass.** See Forage plants.

**Great Lakes.** Supplement 3, 1907, corrections and additions to bulletin 17; to supplement information given upon charts of Great Lakes. U. S. Lake Survey Office, Detroit, Mich., July 19, 1907. 11 p. 4° (Northern and Northwestern Lakes Survey.) †

**Great Plains.** Suggestions for forest planting on semiarid plains. July 17, 1907. n. t. p. 15 p. (Forest Service. Circular 99.) \* Paper, 5c. Agr 7-1963/2

**Greene County, Pa.** See Petroleum.

**Guatemala.** See Patents.

**Gulf Coast.** See Forage plants.

**Hai-ho.** See Pei-ho.

**Havre du Pot d'Etain.** See Coachman Harbor.

**Hawaii.** See Corals—Sea-cucumbers.

**Hawks.** See Owls.

**Hemp.** See Philippine Islands.

**Herpetology.** See Reptiles.

**Hides and leather.** See Leather and hides.

**Hogs.** Relative proportions of sexes in litters of pigs; by George M. Rommel. July 8, 1907. 1 p. (Animal Industry Bureau. Circular 112.) \* Paper, 5c. Agr 7-1967/2

**Hokushu.** Anchorages on south coast of Hokushu, Japan, from Japanese surveys in 1902 and 1903; chart 2399. June, 1907. 18.9×12.6 in. (Hydrographic Office.) † 10c.

Mombetsu Brochi, Iburi Wan. [or] Volcano Bay. Scale naut. m=6 in. 9.5×13.7 in.

Mori Ko, Iburi Wan. Scale naut. m=4 in. 9.5×13.7 in.

**Holothurians.** See Sea-cucumbers.

**Horses.** Classification for American carriage horses. July 11, 1907. n. t. p. 4 p. (Animal Industry Bureau. Circular 113.) \* Paper, 5c. Agr 7-1968/3

**House of Representatives.** Journal, 2d session, 59th Congress. 1907. 786+230 p. 4° \* Sheep, \$2.23.

NOTE.—The serial number 5060 has been assigned to this volume. The supply of Senate and House journals for libraries is limited by law to 144 copies of each, to be distributed to 3 libraries in each State and Territory.

**Houston, Tex.** Houston, Tex., port of delivery for merchandise forwarded under immediate-transportation act of June 10, 1880. July 18, 1907. 1 p. 4° (Treasury Dept., Dept. circular 47, 1907; Division of Customs.) †

**Hudson River.** Hudson River, Haverstraw to Newburgh; chart 282. Scale 1: 40,000. June, 1907. 41.6×19.5 in. (Coast and Geodetic Survey.) † 50c.

**Hydrographic Office.**

NOTE.—The charts, sailing directions, etc., of the Hydrographic Office are sold by the office in Washington and also by agents at the principal American and foreign seaports and American lake ports. The price of the Catalogue of charts, plans, sailing directions, and other publications is 50c. Copies of the Hydrographic bulletin and Notice to mariners are supplied free on application at the Hydrographic Office in Washington and at the branch offices in Boston, New York, Philadelphia, Baltimore, Norfolk, Savannah, New Orleans, San Francisco, Portland (Oreg.), Port Townsend, Chicago, Cleveland, Buffalo, Sault Ste. Marie, and Duluth.

Hydrographic bulletin, weekly, 931-935; July 3-31, 1907. [1907.] Each 1 p. various sizes. †

Notice to mariners, weekly, 27-30, 1907; July 6-27 [1907]. [1907.] [x]+441-519 l. †

See also Africa—Ariake Wan—Coachman Harbor—Hokushu—Labuan Island—Man of War Channel—Nagasaki, Japan—Pacific Ocean—Pei-ho—St. Lawrence River—Salina Cruz, Mexico—Shelter, Port—Thimble Tickles—Volcano Bay—White Bay.

**Hygienic Laboratory.**

Bulletin—

34. 1, *Agamofilaria georgiana* n. sp., apparently new roundworm parasite from ankle of negress; 2, Zoological characters of roundworm genus *Filaria* mueller, 1787; 3, Three new American cases of infection of man with horse-hair worms (species *Paragordius varius*), with summary of all cases reported to date; by Ch. Wardell Stiles. May, 1907. 75 p. 55 il. \* Paper, 10c. 5-13711

35. Report on origin and prevalence of typhoid fever in District of Columbia; by M. J. Rosenau, L. L. Lumsden, and Joseph H. Kastle, including articles by Ch. Wardell Stiles, Joseph Goldberger, and A. M. Stimson. Feb. 1907. 361 p. [6] fig. 9 maps, 7 charts (pl.), [2] diagr. \* Paper, \$1.00. 5-13711



**Iburi Wan.** See Volcano Bay.

**Immigration and emigration.** Immigration statement and inward passenger movement, June, 1907. [1907.] 1 p. f° (Immigration and Naturalization Bureau.) [Monthly.] †

**Immigration and Naturalization Bureau.** Immigration statement and inward passenger movement, June, 1907. [1907.] 1 p. f° [Monthly.] †

See also Chinese exclusion.

**Imports and exports.** See Commerce.

**Incaudescant lamps.** Explanation of short life of frosted lamps; by Edward P. Hyde. [Mar. 23, 1907.] n. t. p. p. 341-344. (Standards Bureau. Reprint 61.) [From Bulletin, v. 3, no. 2.] \* Paper, 5c.

**Index to current military literature.** See Artillery School, Fort Monroe.

**India.** See Cotton.

**Indian Bureau.** Matron. Indian service [announcement of examination] Aug. 28, 1907. July 23, 1907. [2] p. 4° (Civil Service Commission.) †

See also Indian Territory.

**Indian Territory.** Revised leasing regulations of June 11, 1907, governing leasing of lands of members of Five Civilized Tribes, 1907. 67 p. (Indian Bureau.) † 7-35284

**Indians.** Games of North American Indians; by Stewart Culin. 1907. 846 p. 1112 il. 21 [24] pl. large 8° (Ethnology Bureau.) [From 24th report, 1903.] \* Cloth, \$1.50. 7-35262/2

**Inductance.**

Mutual inductance of circle and coaxial single layer coil, Lorenz apparatus and Ayrton-Jones absolute electro-dynamometer; by Edward B. Rosa. Mar. 1, 1907. [1]+209-236 p. 12 il. (Standards Bureau. Reprint 56.) [From Bulletin, v. 3, no. 2.] \* Paper, 10c.

Mutual inductance of coaxial solenoids; by Edward B. Rosa and Louis Cohen. Mar. 30, 1907. [1]+305-324 p. 11 il. (Standards Bureau. Reprint 59.) [From Bulletin, v. 3, no. 2.] \* Paper, 10c.

**Infantry.** Infantry drill regulations, United States Army. Revised 1904. 1904 [reprint 1907]. 245 p. 85 il. small 4° (General Staff Corps; War Dept. doc. 229.) \* Leather, 35c. 5-5653

**Infectious diseases.** Public health reports, v. 22, nos. 27-30; July 5-26, 1907. 1907. [xvi]+915-1056 p. (Public Health and Marine-Hospital Service.) [Weekly.] †

NOTE.—This publication is for gratuitous distribution, but the edition is limited, and the document is intended only for health officers and other persons interested in sanitary affairs. To obtain it application should be made to the Surgeon-General of the Public Health and Marine-Hospital Service, Treasury Department.

**Information circular.** See Copyright Office.

**Insects.** See Shade-trees.

**Insular Affairs Bureau.** See Philippine Islands.

**Interior Department.**

NOTE.—The decisions of the Department of the Interior in pension cases are issued in slips and in signatures, and the decisions in land cases are issued in signatures, both being published later in bound volumes at prices ranging from \$1.05 to \$1.45 per volume. Subscribers may deposit \$1.00 in the Department and receive the contents of a volume of the decisions of either kind in separate parts as they are issued.

See Public lands.

**Internal commerce.** See Commerce.

**Internal Revenue Commissioner.** See Alcohol—Butter—Spirits.

**Interstate Commerce Commission.**

NOTE.—The Commission furnishes its reports gratuitously to those who apply for them.

Accident bulletin 23, showing collisions and derailments of trains and casualties to persons, Jan.—Mar. 1907. 1907. 17 p. [Quarterly.] †

**Iron and steel.**

Census of manufactures, 1905: Iron and steel and tin and terne plate. 1907. 105 p. 4° (Census Bureau. Bulletin 78.) \* Paper, 15c. 4-19052

Corrosion of iron; by Allerton S. Cushman. July 23, 1907. 35 p. 3 il. 7 pl. (Public Roads Office. Bulletin 30.) \* Paper, 10c. Agr 7-1976/2

Specifications for inspection of material: pt. 1, Steel and iron for use in construction of machinery coming under cognizance of Bureau of Steam Engineering. Revised 1907. 1907. 32 p. 12° (Steam Engineering Bureau.) †

**Irrigation.** See Yakima Valley.

**Isthmian canal.** See Panama Canal.

**Japan.** See Reptiles.

**Japanese Sea.** See Buccinidæ.

**Journal of House.** See House of Representatives.

**Journal of United States artillery.** See Artillery School, Fort Monroe.

**Juneau, Alaska.** See Gold.

**Justice Department.**

[Official opinions of Attorneys-General.] 1906 [1907]. v. 26, [signatures] 14-17, p. 209-272. †

Register of Office of Attorney-General. July 18, 1907. 25 p. †

**Jute.** See Philippine Islands.

**Kan-Su.** See Mammals.

**Kansas.** See Rodents.

**Knife-grinders.** See Government Printing Office.

**Labau Island.** Labau Island, northwest coast of Borneo, China Sea, from British surveys between 1847 and 1905, scale naut. m.=1 in.; with inset, Raffles Anchorage. scale 500 yds.=2.45 in.; chart 2394. June, 1907. 28.7×36.9 and 5.8×6.2 in. (Hydrographic Office.) † 40c.

**Land Office, General.** See Public lands.

**Larch.** New larch from Alaska; by W. F. Wight. Washington, Smithsonian Institution, July 10, 1907. c. t. o. p. 174, 1 pl. (Smithsonian Institution. [Publication] 1728.) [From Smithsonian miscellaneous collections, v. 50, pt. 2.] †

**Larkspur.** Larkspurs as poisonous plants; by Albert C. Crawford. July 6, 1907. 12 p. 1 pl. (Plant Industry Bureau. Bulletin 111, pt. 1.) \* Paper, 5c.

**Law.** [Official opinions of Attorneys-General.] 1906 [1907]. v. 26, [signatures] 14-17, p. 209-272. (Justice Dept.) †

See also Session laws.

**Laysan Island.** See Corals.

**Leadville, Colo.** Downtown district of Leadville, Colo.; by Samuel Franklin Emmons and John Duer Irving. 1907. 75+vii p. 5 il. 7 pl. (incl. map in pocket). (Geological Survey. Bulletin 320.) \* Paper, 35c. GS 7-1005/4

**Leases.** See Indian Territory.

**Leather and hides.** Disinfection of hides. July 18, 1907. 1 p. 4° (Treasury Dept., Dept. circular 48, 1907; Division of Customs.) †

**Life-Saving Service.** Official register, July 1, 1907. 1907. 24 p. [Includes list of life-saving districts and stations.] †

**Light-House Board.**

NOTE.—The List of lights and fog signals, the List of lights, buoys, and daymarks, and the Weekly notice to mariners can be obtained, free of charge, on application to the office of the Board at Washington, the inspectors and engineers of the several lighthouse districts, the United States custom-houses, the principal agencies of the Coast and Geodetic Survey, the Hydrographic Office, and the branch hydrographic offices.

Weekly notice to mariners, changes in aids to navigation on coasts of United States, nos. 152-155, July 5-26, 1907. [1907.] †

See also Light-ships.

**Light-ships.** Specifications and contract for single-screw steel steam light-vessel, no. 82. 1907. 72 p. 5 pl. (separate), 4° (Light-House Board.) †

**Loans and Currency Division.** See Currency.

**Lumber and timber.**

Census of manufactures, 1905: Lumber and timber products. 1907. 69 p. [5] pl. 4° (Census Bureau. Bulletin 77.) \* Paper, 20c. 4-19052

Practical assistance to farmers, lumbermen, and other owners of forest lands; [by Gifford Pinchot], June 29, 1907. n. t. p. 5 p. (Forest Service. Circular 21, 5th revision.) \* Paper, 5c.

Record year in timber output, how national forests will partly offset coming shortage. July 6, 1907. 1 p. oblong 8° (Forest Service. Press bulletin 152.) †

Summary of mechanical tests on 32 species of American woods. [1897, reprint] 1907. n. t. p. 15 p. 2 il. (Forest Service. Circular 15.) \* Paper, 5c.

See also Philippine Islands—Wood preservation.

**Lump-fish.** Lump-sucker, its relationship and habits; by Theodore Gill. Washington, Smithsonian Institution, July 10, 1907. c. t. o. p. 175-194, [16] il. (Smithsonian Institution. [Publication] 1729.) [From Smithsonian miscellaneous collections, v. 50, pt. 2.] †

**Lump-sucker.** See Lump-fish.

**Luzon.** West coast of Luzon, Manila Bay to Candon Point; chart 4712. Mercator projection. July, 1907, first published 1902. 38.7×28 in. (Coast and Geodetic Survey.) † 50c.

**Macadamized roads.** Construction of macadam roads; by Austin B. Fletcher. June 29, 1907. 56 p. 10 il. 6 pl. (Public Roads Office. Bulletin 29.) \* Paper, 10c. Agr 7-1920

**Madreporaria.** See Corals.

**Magazines.** See Periodicals.

**Magney.** See Philippine Islands.

**Mahomet, Ill.** Illinois, Mahomet quadrangle. lat.  $40^{\circ}-40^{\circ} 15'$ , long.  $88^{\circ} 15'-88^{\circ} 30'$ . Scale 1:62,500, contour interval 10 ft. Edition of Apr. 1907.  $17.5 \times 13.5$  in. (Geological Survey. Topographic sheet.) † 5c.

**Mails, Foreign.** Schedule of steamers appointed to convey mails to foreign countries during Aug. 1907. July 16, 1907. 1 p. narrow f° (Foreign Mail Service.) [Monthly.] \* Paper, \$1.00 a yr.

**Malay Archipelago.** See Porcupines.

**Malay Peninsula.** See Porcupines.

**Mammals.** Notes on a collection of mammals from province of Kan-Su, China; by Marcus Ward Lyon, jr. Washington, Smithsonian Institution, July 9, 1907. c. t. o. p. 133-138. [2] pl. (Smithsonian Institution. [Publication] 1726.) [From Smithsonian miscellaneous collections, v. 50, pt. 2.] †

**Man of War Channel.** Man of War Channel, Great Bahama Bank, W. I., from British survey in 1841; chart 2409. Scale naut. m.=1.1 in. June, 1907.  $13.6 \times 16.5$  in. (Hydrographic Office.) † 10c.

#### Manufactures Bureau.

NOTE.—The Bureau furnishes its publications gratuitously to those who apply for them.

Daily consular and trade reports, nos. 2909-34; July 1-31, 1907. [Daily except Sundays and holidays.] †

Monthly consular and trade reports, July, 1907; no. 322. 1907. 264 p. \* Paper, 25c.

See also Cotton—Turkey.

**Manufactures, etc.** Manufactures, 1905; pt. 1, United States by industries, 1907. cclxix+660 p. 4° (Census Bureau. [Special reports.]) † 7-35271

**Maps.** See Navigation.

**Mariners, Notice to.** See Hydrographic Office.

**Massena, N. Y.** New York, Massena quadrangle. lat.  $44^{\circ} 45'-45^{\circ}$ , long.  $74^{\circ} 45'-75^{\circ}$ . Scale 1:62,500, contour interval 20 ft. Edition of Apr. 1907.  $17.5 \times 12.5$  in. (Geological Survey. Topographic sheet.) † 5c.

**Medical Department, Army.** See Medicine.

#### Medicine.

Medical periodicals and transactions of societies in library of Surgeon-General's Office, Army, arranged alphabetically by countries, 1907. c. t. o. p. 839-978, large 8° (Medical Dept., Army.) [From v. 12, 2d series, Index-catalogue of library of Surgeon-General's Office.] †

Medical research, public documents sold by superintendent of documents. [1907.] 12 p. narrow 12° (Documents Office. Price list 14.) \*

United States naval medical bulletin, v. 1, no. 2; July, 1907. 1907. vii+55-122 p. [9] il. [Quarterly.] \* Paper, 10c.

**Medicine and Surgery Bureau.** United States naval medical bulletin, v. 1, no. 2; July, 1907. 1907. vii+55-122 p. [9] il. [Quarterly.] \* Paper, 10c.

**Merchandise in bond.** See Bonded goods.

**Meteorology.**

National weekly weather bulletin, July 1-29, 1907; nos. 16-20 [1907]. July 2-30, 1907. 24×19 in. (Weather Bureau.) [Weekly Apr.-Sept., monthly remainder of year.] \* Paper, 25c. a yr.

Weather map, July 1-31, 1907. [1907.] 19×24 in. (Weather Bureau.) [Daily.] \* Edition issued at Washington, D. C., 25c. a month, \$2.50 a yr.; editions issued at 100 stations throughout United States, 20c. a month, \$2.00 a yr.

**Military Academy.** Annual report of board of visitors, June 14, 1907. 1907. 57 p. \* Paper, 10c.

**Military art.** Index to current military literature, published with Journal U. S. artillery, v. 27, no. 3, May-June, 1907. Fort Monroe, Va., Artillery School Press, 1907. c. t. o. p. 71-105. (Artillery School, Fort Monroe.) [Included in price of Journal.]

**Milk.** Milk as food, 1904 [reprint 1907.] 40 p. 2 il. (Experiment Stations Office: Agriculture Dept., Farmers' bulletin 74.) \* Paper, 5c. Agr 7-156/2

**Mint Bureau.** See Coins.

**Miocene fossils.** See Rodents.

**Miscellaneous collections.** See Smithsonian Institution.

**Mites.** Catalogue of Acarina, or mites, of United States; by Nathan Banks, June 29, 1907. [1]+595-626 p. (National Museum.) [From Proceedings, v. 32, no. 1553.] †

**Mombetsu Byochi.** See Hokushu.

**Monthly consular and trade reports.** See Manufactures Bureau.

**Monthly summary of commerce and finance.** See Statistics Bureau, Commerce and Labor Dept.

**Mori Ko.** See Hokushu.

**Nagasaki, Japan.** Nagasaki Harbor, Kinshu, west coast, Japan, from Japanese survey in 1905, scale naut. m=6 in.; with insets, Kosuge patent slip, scale 100 yds.=0.6 in.; Approaches to dry docks, scale 500 yds.=3 in.; chart 2421, May, 1907. 28.8×20, 2.5×2.9, and 13×7.4 in. (Hydrographic Office.) † 20c.

**National banks.**

Bulletin 741-745, July 1-29, 1907; changes in officers and reserve agents of national banks, etc. [1907.] 4° (Comptroller of Currency.) [Weekly.] †

Weekly statement of bonds held in trust for national banks; July 20, 27, 1907. [1907.] Each 1 p. oblong 24° (Treasurer of United States.) †

**National forests.**

Information regarding employment on national forests. Revised edition, July 10, 1907. n. t. p. 4 p. (Forest Service.) †

Use book, regulations and instructions for use of national forests, July 1, 1907. 248 p. 1 il. 1 pl. 16° (Forest Service.) \* Paper, 15c. Agr 7-1917/2

See also Alexander Archipelago national forest—Black Mesa national forest—Chugach national forest—Lumber and timber—Santa Catalina national forest—Trabuco Canyon national forest.

**National herbarium, Contributions from.** See National Museum.

**National Museum.**

NOTE.—The publications of the National Museum comprise bulletins, annual reports, and an annual volume of Proceedings. The annual report is included in the Congressional set. The editions of the bulletins and Proceedings are too limited to admit of general distribution, and the volumes of the latter are sent only to libraries.

**Bulletin—**

- 50, pt. 4. Birds of North and Middle America; by Robert Ridgway. 1907. pt. 4, xxii+973 p. 34 pl. \* Paper, \$1.00.  
 57. Families and genera of bats; by Gerrit S. Miller, jr. 1907. xvii+282 p. 49 il. 14 pl. \* Paper, 75c. 7-35278  
 58. Herpetology of Japan and adjacent territory [with bibliography]; by Leonhard Stejneger. [July 22] 1907. xx+577 p. 409 il. 35 pl. (incl. map). \* Paper, \$1.00. 7-35282  
 59. Recent Madreporaria of Hawaiian Islands and Laysan [with bibliography]; by T. Wayland Vaughan. 1907. ix+427 p. 1 il. 96 pl. 4° (National Museum. Bulletin 59.) \*Paper, \$1.25.

Contributions from national herbarium, v. 10, pt. 5: Report on diatoms of Albatross voyages in Pacific Ocean, 1888-1904; by Albert Mann, assisted in bibliography by P. L. Ricker. 1907. i-vi+221-442+vii, viii p. [11] pl. \* Paper, 25c. Agr 7-2037

See also Mites—Porcupines—Rodents—Sea-cucumbers.

**National weekly weather bulletin.** See Weather Bureau.

**Natural gas.** See Petroleum.

**Nangasaki.** See Nagasaki.

**Nautical Almanac Office.**

NOTE.—The American ephemeris and nautical almanac, in cloth, is sold for \$1.00, the American nautical almanac, in paper, for 30c., excepting the edition for 1910, which is 50c. The Astronomical papers prepared for use of the American ephemeris and nautical almanac are sold at cost. The sale of these publications, heretofore carried on by the Equipment Bureau, was turned over to the Superintendent of Documents, Oct. 1, 1906.

Publications of Nautical Almanac Office, price list. [1907.] n. t. p. 3 p. †

**Navigation.**

Catalogue of charts, coast pilots and tide tables, 1907. 1907. 230 p. [84] il. 4° (Coast and Geodetic Survey.) †

Hydrographic bulletin, weekly, 931-935; July 3-31. 1907. [1907.] Each 1 p. various sizes. (Hydrographic Office.) †

Notice to mariners 352; June, 1907. 1907. 17 l. (incl. p. 13, 14, 16, 17), 4° (Coast and Geodetic Survey.) [Monthly.] †

Notice to mariners, weekly, 27-30, 1907; July 6-27, [1907]. [1907.] [x]+441-519 l. (Hydrographic Office.) †

Weekly notice to mariners, changes in aids to navigation on coasts of United States, nos. 152-155, July 5-26, 1907. [1907.] (Lighthouse Board.) †

**Navigation Bureau, Navy Dept.** See Navy.

**Navy.**

Changes in Regulations [for government of Navy, 1905], no. 8. June 17, 1907. n. t. p. 4 l. 12° (Navy Dept.) †

United States Navy. 1907. c. t. o. 10 p. oblong 12° (Navigation Bureau, Navy Dept.) †

**Navy Department.** See Navy.

**New England.** Statistics of fisheries of New England States, 1905. 1907. 93 p. (Bureau of Fisheries doc 620.) \*Paper, 10c.  
7-35283

See also Atlantic Coast.

**New Mexico.** Climate of New Mexico; by Paul M. Carrington. 1907. 15 p. (Public Health and Marine-Hospital Service.) [From Public health reports, v. 22, no. 28.] †

**Nicaragua.** Treaty between United States and Nicaragua for extradition of criminals. Signed Washington, Mar. 1, 1905, proclaimed June 15, 1907. n. t. p. 11 p. (State Dept.) [English and Spanish.] †

**Nicotin.** New method for determination of nicotine in tobacco; by Wightman W. Garner. July 6, 1907. 13 p. (Plant Industry Bureau. Bulletin 102, pt. 7.) \*Paper, 5c.

**North America.** See Birds.

**North River, China.** See Pei-ho.

**Northern and Northwestern Lakes Survey.**

NOTE.—Lake Survey charts may be obtained from U. S. Lake Survey Office, Detroit, Mich., or from U. S. Engineer Office, Buffalo, N. Y. Payments must be made before charts are sent, and if made by mail must be by postal or express money order payable to the order of U. S. Lake Survey Office if ordered from Detroit, or to the order of U. S. Engineer Office if ordered from Buffalo. These charts may also be obtained, for cash only, at U. S. Canal Office at Sault Ste. Marie, Mich. They will be sent by express, the express charges to be paid by the purchaser on receipt of the charts, or free by mail at the purchaser's risk. Purchasers should indicate, when ordering the charts, whether they wish them sent by express or mail. The latter will be used when no choice is indicated.

The bulletins and supplements of the Lake Survey may be obtained free upon application at U. S. Lake Survey Office, Detroit, Mich., and at the engineer offices in Duluth, Milwaukee, Chicago, Grand Rapids, Cleveland, Buffalo, and Oswego.

See Great Lakes.

**Notice to mariners.** See Coast and Geodetic Survey—Hydrographic Office.

**Notice to mariners, Weekly.** See Light-House Board.

**Nuestra Señora del Pilar de Zaragoza.** See Zamboanga.

**Oaks.** White oak in southern Appalachians; by W. B. Greeley and W. W. Ashe. July 25, 1907. 27 p. (Forest Service. Circular 105.) \*Paper, 5c. Agr 7-1975/3

**Officers, Army.** Official army register, 1907. Dec. 1, 1906 [with addenda to Jan. 31, 1907]. 618 p. (Adjutant-General's Dept.; War Dept. doc. 294.) \*Paper, 35c. 4-18250

**Official army register.** See Officers, Army.

**Official gazette.** See Patent Office.

**Official opinions of Attorneys-General.** See Justice Department.

**Ohio County, W. Va.** Soil survey of Wheeling area, W. Va.; by Thomas A. Caine and G. W. Tailby, jr. July 18, 1907. 32 p. 1 il. map. (Soils Bureau.) [From Field operations, 1906.] †

**Okhotsk Sea.** See Buccinidæ.

**Ordnance.** Catalogue of condemned ordnance stores for sale at Benicia Arsenal, Benicia, Cal., Monday, Aug. 5, 1907. 1907. 29 p. 4° (Benicia Arsenal.) †

**Owls.** Hawks and owls from standpoint of farmer; by A. K. Fisher. July 18, 1907. n. t. p. 18 p. 6 il. (Biological Survey Bureau. Circular 61.) \*Paper, 5c. Agr 7-1962/3

**Pacific Coast.** See Earthquakes.

**Pacific Ocean.** Pilot chart of north Pacific Ocean. Aug. 1907; chart 1401. Scale 1° long.=9.2 in. July 8 [1907]. 20.7×35.3 in. (Hydrographic Office.) [Monthly.] † 10c.

See also Buccinidae.

**Palladium.** See Platinum.

**Pamphlet laws.** See Session laws.

**Panama Canal.** Report of Department of Health of Isthmian Canal Commission, May, 1907. 1907. 69 p. 12° (Canal Zone, Isthmus of Panama.) [Monthly.] † 6-13939

**Paper money.** Monthly statement, paper currency of each denomination outstanding June 30, 1907. July 1, 1907. 1 p. oblong 24° (Treasurer of United States.) †

### Patent Office.

NOTE.—The Patent Office publishes specifications and drawings of patents, both in single copies and monthly volumes, the former at 5c. and the latter at \$5.00. The former are not enumerated in this catalogue. For certified copies of patents, including specification, drawing, certificate, and grant, the price is 80c. A variety of indexes, giving a complete view of the work of the Office from 1790 to date, are published at prices ranging from 25c. to \$10.00 per volume. The Rules of practice and pamphlet Patent laws are furnished free. The Patent Office issues coupon orders in packages of 20 at \$1.00 per package, or in books containing 100 coupons at \$5.00 per book. One coupon will procure a specification with drawings, and two coupons a copy of the Official gazette. They are good until used. Address Chief Clerk, Patent Office.

Official gazette, July 2-30, 1907; v. 129, nos. 1-5. 1907. c. t. o. [clx]+1-2078 p. il. large 8° [Weekly.] † Paper, 10c. single copy, \$5.00 a yr.

Same [title-page, errata, index to decisions, etc., to] v. 122. 1907. xxvi p. large 8° †

### Patents.

Convention between United States and Guatemala for reciprocal protection of patents. Signed Guatemala City, Nov. 10, 1906, proclaimed July 9, 1907. n. t. p. 3 p. (State Dept.) [English and Spanish.] †

Official gazette, July 2-30, 1907; v. 129, nos. 1-5. 1907. c. t. o. [clx]+1-2078 p. il. large 8° (Patent Office.) [Weekly.] † Paper, 10c. single copy, \$5.00 a yr.

Same [title-page, errata, index to decisions, etc., to] v. 122. 1907. xxvi p. large 8° (Patent Office.) †

**Pathology.** See Animal Industry Bureau.

**Pei-ho.** Pei-ho [or] Hai-ho, or Peking River, Gulf of Pe-Chili, China, sheet 1, from entrance to Ko-ku, from survey by French Imperial Marine, 1858, bar and entrance surveyed by H. M. S. Rambler, 1902, and by officers of Chinese Imperial Maritime Customs Service, 1905; chart 1870. Scale naut. m.=2.25 in. June, 1907. 25.9×43.5 in. (Hydrographic Office.) † 50c.

**Peking River.** See Pei-ho.

**Periodicals.** Supplement 1 (1901-05) to Catalogue of periodicals and other serial publications (exclusive of U. S. Government publications) in Library of Department of Agriculture. June 29, 1907. 217 p. (Agriculture Department, Library. Bulletin 37, supplement 1.) \* Paper, 30c. 3-6389

See also Medicine.



**Petroleum.** Oil and gas fields of Greene County, Pa.; by Ralph W. Stone and Frederick G. Clapp. 1907. 110+vi p. 7 il. 3 pl. (incl. map in pocket). (Geological Survey. Bulletin 304.) \* Paper, 45c. GS 7-1002/4

**Philippine Commission, 1900-.** See Philippine Islands.

**Philippine Islands.**

Bulletins and circulars on agriculture in Philippines. 1907. c. t. o. i+361-470+779-788 p. (Insular Affairs Bureau.) [From Philippine Commission Report, 1906, v. 3.] \* Paper, 15c.

Bulletins and circulars on charcoal, lumber, and sawmills [in Philippine Islands]. 1907. c. t. o. i+609-711+779-788 p. (Insular Affairs Bureau.) [From Philippine Commission Report, 1906, v. 3.] \* Paper, 15c.

Bulletins and circulars on hemp, magney, jute, and other fiber plants [in Philippine Islands]. 1907. c. t. o. i+471-564+779-788 p. (Insular Affairs Bureau.) [From Philippine Commission Report, 1906, v. 3.] \* Paper, 15c.

See also Cotton.

**Photographers.** Assistant photographer [Publications Division, announcement of examination] Aug. 7, 1907. July 10, 1907. [2] p. 4° (Civil Service Commission.) †

**Pigs.** See Hogs.

**Pilot charts.** See Pacific Ocean.

**Pines.** See Turpentine.

**Plant Industry Bureau.**

Assistant in arboriculture (male) [Plant Industry Bureau, amended announcement of examination] Aug. 5, 1907. July 9, 1907. 1 p. 4° (Civil Service Commission.) †

Assistant in dry-land agriculture (male) [announcement of examination] Aug. 5, 1907. June 29, 1907. 1 p. 4° (Civil Service Commission.) †

Bulletin—

102. pt. 7. New method for determination of nicotine in tobacco; by Wightman W. Garner. July 6, 1907. 13 p. \* Paper, 5c.

111. pt. 1. Larkspurs as poisonous plants; by Albert C. Crawford. July 6, 1907. 12 p. 1 pl. \* Paper, 5c.

See also Forage plants—Fruit—Grain—Tea.

**Platinum.** Radiation from and melting points of palladium and platinum; by C. W. Waidner and G. K. Burgess. Mar. 4, 1907. [1]+163-208 p. 9 il. (Standards Bureau. Reprint 55.) [From Bulletin, v. 3, no. 2.] \* Paper, 10c.

**Poles.** Seasoning of telephone and telegraph poles; by Henry Grinnell. July 6, 1907. 16 p. (Forest Service. Circular 103.) \* Paper, 5c. Agr 7-1964/4

**Porcupines.** Notes on porcupines of Malay Peninsula and Archipelago; by Marcus Ward Lyon, jr. June 29, 1907. [1]+575-594 p. [4] pl. (National Museum.) [From Proceedings, v. 32, no. 1552.] †

**Porphyry.** See Rhode Island.

**Post-Office Department.**

Laws of Congress governing Post-Office Department and postal service. 1907. 245 p. (Assistant Attorney-General for Post-Office Dept.) \* Paper, 25c. 7-35288

United States official postal guide, 2d series, v. 29, no. 7; July, 1907. Albany, N. Y. [1907]. 72 p. 12° [Monthly.] Paper, \$2.00 a yr. 4-18254/3

NOTE.—No. 1, January, for each year, is what is usually known as the Postal guide, nos. 2-12 being additions and corrections. Sold by the printers, J. B. Lyon Company, Beaver and Daniel streets, Albany.

**Postal guide.** See Post-Office Department.

**Postal service.** See Post-Office Department.

**Potomac River.** Potomac River, Lower Cedar Point to Mattawoman Creek; chart 559. Scale 1:40,000. July, 1907. 24.9×38.9 in. (Coast and Geodetic Survey.) † 50c.

**Poultry.** Poultry management; by G. Arthur Bell. June 29, 1907. 48 p. 14 il. (Animal Industry Bureau; Agriculture Dept., Farmers' bulletin 287.) \* Paper, 5c. Agr 7-1921/2

**President of United States.** See Alexander Archipelago national forest—Black Mesa national forest—Chugach national forest—Santa Catalina national forest—Trabuco Canyon national forest.

**Press bulletin.** See Forest Service.

**Price list.** See Documents Office.

**Public debt.** Statement of public debt and cash in Treasury, June, 1907. July 1, 1907. 1 p. f° (Treasury Dept.) [Monthly.] †

**Public documents.**

Author headings for United States public documents as used in official catalogues of superintendent of documents. 2d edition, July 1, 1907. 1907. iii p. 32 l. (Documents Office. Bulletin 9. \* 7-35287

Catalogue of United States public documents, no. 150; June, 1907. 1907. p. 665-689 and title-page for nos. 133-150. (Documents Office.) [Monthly.] \* Paper, \$1.10 a yr. 4-18088/2

Comprehensive list of United States public documents now offered to organized public libraries free of all cost. July, 1907. 152 p. (Documents Office. Free list 1.) \* 7-35285

See also Documents Office.

**Public Health and Marine-Hospital Service.** Public health reports, v. 22, nos. 27-30; July 5-26, 1907. 1907. [xvi]+915-1056 p. [Weekly.] † 6-25167/2

NOTE.—This publication is for gratuitous distribution, but the edition is limited, and the document is intended only for health officers and other persons interested in sanitary affairs. To obtain it application should be made to the Surgeon-General of the Public Health and Marine-Hospital Service, Treasury Department.

See also New Mexico.

**Public health reports.** See Public Health and Marine-Hospital Service.

**Public lands.** Decisions [of Interior Department and General Land Office] relating to public lands. 1906 [1907]. n. t. p. v. 35, [signature] 33, p. 513-528. (Interior Dept.; General Land Office.) †

**Public Roads Office.**

## Bulletin—

29. Construction of macadam roads; by Austin B. Fleteher. June 29, 1907. 56 p. 10 il. 6 pl. \* Paper, 10c. Agr 7-1920
30. Corrosion of iron; by Allerton S. Cushman. July 23, 1907. 35 p. 3 il. 7 pl. \* Paper, 10c. Agr 7-1976/2

See also Roads.

**Publications Division.**

Editorial clerk (male). Division of Publications, Department of Agriculture [announcement of examination] Aug. 28, 29, 1907. July 26, 1907. [2] p. 4° (Civil Service Commission.) †

Monthly list of publications [of Agriculture Department]. June 29, 1907. n. t. p. 4 p. ([Publication] 575.) †

Same [for foreign distribution]. †

See also Cow-peas.

**Pumps.** Mechanical tests of pumping plants in California; by J. N. Le Conte and C. E. Tait. July 6, 1907. 72 p. 10 il. 4 tab. (Experiment Stations Office. Bulletin 181.) \* Paper, 15c. Agr 7-2038

**Quartermaster's Department.** See Stokers.

**Radiation.** See Platinum.

**Raffles Anchorage.** See Labuan Island.

**Railroad accidents.** Accident bulletin 23, showing collisions and derailments of trains and casualties to persons, Jan.-Mar. 1907. 1907. 17 p. (Interstate Commerce Commission.) [Quarterly.] †

**Reappraisal circular.** See Appraisers.

**Red cedars.** See Cedars.

**Renovated butter.** See Butter.

**Reptiles.** Herpetology of Japan and adjacent territory [with bibliography]; by Leonhard Stejneger. [July 22] 1907. xx+577 p. 409 il. 35 pl. (incl. map). (National Museum. Bulletin 58.) \* Paper, \$1.00. 7-35282

**Revenue-Cutter Service.** Register of officers and vessels of Revenue-Cutter Service. July 1, 1907. 88 p. † 6-20912

**Rhode Island.** Green schists and associated granites and porphyries of Rhode Island; by Benjamin K. Emerson and Joseph H. Perry. 1907. 74+v p. 6 il. 2 pl. (incl. map). (Geological Survey. Bulletin 311.) \* Paper, 25c. GS 7-1003/4

**Roads.** Instructions for selecting and shipping samples [of road materials for testing]. n. d. 1 p. 4° (Public Roads Office.) †

See also Macadamized roads.

**Rocky Harbor.** See Shelter. Port.

**Rodents.** New horned rodent from miocene of Kansas; by James Williams Gidley. June 29, 1907. [1]+627-636 p. 1 il. [8] pl. (National Museum.) [From Proceedings, v. 32, no. 1554.] †

**Roundworms.** 1, *Agamofilaria georgiana* n. sp., apparently new roundworm parasite from ankle of negress; 2, Zoological characters of roundworm genus *Filaria* mueller, 1787; 3, Three new American cases of infection of man with horse-hair worms (species *Paragordius varius*), with summary of all cases reported to date; by Ch. Wardell Stiles. May, 1907. 75 p. 55 il. (Hygienic Laboratory. Bulletin 34.) \* Paper, 10c. 5-13711

- St. Lawrence River.** St. Lawrence River, Cape St. Michel to Ile St. Ours, Canada, from latest information; chart 1354. Scale naut. m.=2 in. June, 1907. 37×36.7 in. (Hydrographic Office.) † 50c.
- Salem Harbor.** Salem Harbor and approaches, Mass.; chart 244. Scale 1:20,000. July, 1907, first published 1897. 25.5×35.9 in. (Coast and Geodetic Survey.) † 25c.
- Salina Cruz, Mexico.** Port of Salina Cruz, west coast of Mexico, from latest information; chart 2424. Scale 1,000 yds.=12 in. June, 1907. 30.5×22.4 in. (Hydrographic Office.) † 30c.
- Salt Lake Valley.** Reclamation of alkali land in Salt Lake Valley, Utah; by Clarence W. Dorsey. July 6, 1907. 28 p. 2 il. 1 pl. (Soils Bureau. Bulletin 43.) \* Paper, 10c. Agr 7-1959/3
- Samboanga.** See Zamboanga.
- San Bernardino Strait.** San Bernardino Strait and approaches, P. I.; chart 4220. Scale 1:100,000. May, 1907. 41×29.7 in. (Coast and Geodetic Survey.) † 40c.
- San Cristobal Lake.** Colorado, San Cristobal quadrangle, lat. 37° 30'-38°, long. 107°-107° 30'. Scale 1:125,000, contour interval 100 ft. Edition of May, 1907. 17.5×14 in. (Geological Survey. Topographic sheet.) † 5c.
- Sanpete Valley.** Underground water in Sanpete and central Sevier valleys, Utah; by G. B. Richardson. 1907. 63+vi p. 5 il. 6 pl. (incl. maps, 1 in pocket). (Geological Survey. Water-supply and irrigation paper 199.) \* Paper, 25c. GS 7-1006/2
- Santa Catalina national forest.** Santa Catalina national forest, Ariz. (2d proclamation). [July 19, 1907.] [2] p. map, f° (President of United States.) †
- Santo Domingo.** Convention between United States and Dominican Republic providing for assistance of United States in collection and application of customs revenues of Dominican Republic. [Signed] Feb. 8, 1907, proclaimed July 25, 1907. n. t. p. 8 p. (State Dept.) [English and Spanish.] †
- Sawmills.** Sawmill statistics. June 29, 1907. 2 p. (Forest Service. Circular 107.) \* Paper, 5c. Agr 7-1919, 2
- See also Philippine Islands.
- Schedule of steamers.** See Foreign Mail Service.
- Schists.** See Rhode Island.
- Sea-cucumbers.** Holothurians of Hawaiian Islands; by Walter K. Fisher. June 29, 1907. [1]+637-744 p. [17] pl. (National Museum.) [From Proceedings, v. 32, no. 1555.] †
- Seal Bay.** See Thimble Ticks.
- Semiarid region.** See Great Plains.
- Session laws.** Statutes passed at 2d session of 59th Congress, 1906-07, and concurrent resolutions, recent treaties, and Executive proclamations; edited under direction of Secretary of State; pt. 2. Private acts, concurrent resolutions, treaties and proclamations. 1907. [915] p. [93] maps, large 8° (Congress.) \* Paper, \$1.25.
- Sevier Valley.** See Sanpete Valley.
- Shade-trees.** Three insect enemies of shade trees; by L. O. Howard. 1899 [reprint 1907]. 32 p. 11 il. (Entomology Bureau; Agriculture Dept., Farmers' bulletin 99.) \* Paper, 5c.
- Sheep.** See Cattle-ticks.

**Shelter, Port.** Port Shelter and Rocky Harbor, China, south coast, from British survey in 1905; chart 2402. Scale naut. m = 4.65 in. June, 1907. 26.5 × 33.2 in. (Hydrographic Office.) † 40c.

**Shorthand.** Information for applicants for stenographer and typewriter examination; revised to July, 1907. [1907.] n. t. p. 21 p. (Civil Service Commission.)

**Signal Office.** Roster and stations of officers of Signal Corps, June 30, 1907. [1907.] 7 p. †

**Smithsonian Institution.**

NOTE.—In its latest price-list the Smithsonian Institution publishes this note: "The publications of the Smithsonian Institution are, 1. Contributions to knowledge; 2. Miscellaneous collections; 3. annual reports; 4. special papers. No sets of these are for sale or distribution, as most of the volumes are out of print. The volumes of Contributions and Collections are distributed only to designated public libraries and learned institutions in this country and abroad. A small edition of the papers in these two series is printed separately for sale or exchange. The Smithsonian reports are distributed by the Institution to libraries throughout the world; may be had by purchase at cost from the Superintendent of Documents, and may also generally be obtained free of charge from the applicant's Member of Congress." The annual reports are the only Smithsonian publications that are regularly issued as public documents. All the others are paid for from the private funds of the Institution. The annual reports are included in the Congressional set.

Smithsonian miscellaneous collections, quarterly issue, v. 4, pt. 1. Washington, Smithsonian Institution, 1907. c. t. o. p. 1-131, 29 [31] il. 14 pl. (Pub. 1703.) [Part of Smithsonian miscellaneous collections, v. 50.] †

See also Buccinidae—Earthquakes—Larch—Lump-fish—Mammals.

**Soil.**

Further studies on properties of unproductive soils; by Burton Edward Livingston, assisted by Charles A. Jensen, J. F. Breazeale, F. R. Pember, and J. J. Skinner. June 29, 1907. 71 p. 7 pl. (Soils Bureau. Bulletin 36.) \* Paper, 15c. Agr 7-1924/3

Some factors influencing soil fertility; by Oswald Schreiner and Howard S. Reed. June 29, 1907. 40 p. 3 pl. (Soils Bureau. Bulletin 40.) \* Paper, 10c. Agr 7-1916/3

**Soils Bureau.**

Bulletin—

36. Further studies on properties of unproductive soils; by Burton Edward Livingston, assisted by Charles A. Jensen, J. F. Breazeale, F. R. Pember, and J. J. Skinner. June 29, 1907. 71 p. 7 pl. \* Paper, 15c. Agr 7-1924/3

40. Some factors influencing soil fertility; by Oswald Schreiner and Howard S. Reed. June 29, 1907. 40 p. 3 pl. \* Paper, 10c. Agr 7-1916/3

42. Reclamation of white-ash lands affected with alkali. Fresno, Cal.; by W. W. Mackie. July 27, 1907. 47 p. 2 il. \* Paper, 10c. Agr 7-1965/4

43. Reclamation of alkali lands in Salt Lake Valley, Utah; by Clarence W. Dorsey. July 6, 1907. 28 p. 2 il. 1 pl. \* Paper, 10c. Agr 7-1959/3

44. Reclamation of alkali soils at Billings, Mont.; by Clarence W. Dorsey. July 6, 1907. 21 p. 2 il. 1 pl. \* Paper, 10c. Agr 7-1960

See also Ohio County, W. Va.

**Solicitor of Internal Revenue.** See Special tax.

**Special tax.** Special-tax liability [opinion]. July 11, 1907. n. t. p. 4 p. (Solicitor of Internal Revenue.) [From Treasury decisions, v. 14, no. 3.] †

**Spirits.** Regulations and instructions concerning bottling of distilled spirits in bond under act of March 3, 1897. June 6, 1907. 34 p. 3 [4] il. (Internal Revenue Commissioner. Regulations 23, revised.) \* Paper, 10c. 7-35276

**Splenetic fever.** Bureau of Animal Industry order 144 [amendment 2]; Bureau of Animal Industry rule 1, revision 2 [amendment 2], to prevent spread of splenetic fever in cattle. July 11, 1907. 2 p. (Agriculture Dept.) †

**Staff Corps, General.** See Army—Infantry.

**Standards Bureau.** See Electric arc—Incandescent lamps—Inductance—Platinum.

### State Department.

NOTE.—The State Department distributes its publications gratuitously.

Diplomatic and consular service of United States; corrected to July 22, 1907. [1907.] 86 p. †

Diplomatic list, July, 1907. [1907.] c. t. o. 16 p. 24° [Monthly.] †

Register; corrected to July 1, 1907. 1907. 152 p. \* Paper, 15c.

See also Nicaragua—Patents—Santo Domingo.

**Statement of Treasury.** See Bookkeeping and Warrants Division.

**Statistical bulletin.** See Fisheries Bureau.

**Statistics.** See Census Bureau.

**Statistics Bureau, Agriculture Dept.** Crop reporter, v. 9, no. 7; July, 1907. July 17, 1907. p. 49-56, 4° [Monthly.] \* Paper, 5c.

**Statistics Bureau, Commerce and Labor Dept.**

NOTE.—The Bureau furnishes its publications gratuitously to those who apply for them.

Bulletin 12, series 1906-07. Exports of domestic breadstuffs, meat and dairy products, food animals, cotton, and mineral oils, June, 1907. 1907. 12 p. 4° [Monthly.] †

Monthly summary of commerce and finance of United States, May, 1907; no. 11, series 1906-07. 1907. p. 2249-2478. 4° \* Paper, 25c. 7-6084

Total values of imports and exports of United States, June, 1907. [1907.] [2] p. 4° [Monthly.] †

See also Commerce.

**Steam Engineering Bureau.** See Iron and steel.

**Steamboat Inspection Service.** See Steamboats.

### Steamboats.

General rules and regulations, amended Jan. 1907, further amended May, 1907, amendments approved June 7, 1907. Edition, June 21, 1907. 1907. 147 p. 5 [13] il. (Steamboat Inspection Service.) \* Paper, 15c. 7-35207

Laws governing Steamboat-Inspection Service, Revised statutes as modified by act of Congress. Edition, June 17, 1907. 1907. 56 p. (Steamboat Inspection Service.) \* Paper, 10c. 7-35275

**Steel.** See Iron and steel.

**Stenography.** See Shorthand.

**Stokers.** Marine fireman, Quartermaster's Department at large [announcement of examination] Aug. 22, 1907. July 17, 1907. 1 p. 4° (Civil Service Commission.) †

**Tariff.**

Reappraisements of merchandise by general appraisers [on June 20-July 24, 1907]; July 1-29, 1907. [1907.] 4° (Appraisers. Reappraisal circulars 1629-50.) [Weekly.] †

Semiannual index to Treasury decisions under customs and other laws, v. 13. Jan.-June, 1907. 1907. 88 p. (Treasury Dept.) †

Treasury decisions under customs and other laws, v. 13; Jan.-June, 1907. 1907. [iii]+1026 p. (Treasury Dept.) [Department decisions numbered 27807-28300 including general appraisers' decisions 6513-6641.] \* Sheep, \$1.50

Treasury decisions under customs, internal revenue, and other laws, weekly, v. 14, nos. 1-4; July 4-25, 1907. [1907.] (Treasury Dept.) †

**Tea.** Home-grown tea; by George F. Mitchell. June 26, 1907. 16 p. 4 il. (Plant Industry Bureau: Agriculture Dept., Farmers' bulletin 301.) \* Paper, 5c. Agr 7-1923/2

**Telegraph.** See Poles.

**Telephone.** See Poles.

**Terne plate.** See Iron and steel.

**Textiles.** Census of manufactures, 1905: Textiles. 1907. 212 p. 4° (Census Bureau. Bulletin 74.) † 4-19052

**Thimble Ticks.** Thimble Ticks and Glover Harbor, Notre Dame Bay, Newfoundland, east coast, from British survey in 1901, outer portion in hairline from British survey in 1879. scale naut. m.=6 in.; Head of Seal Bay, Notre Dame Bay, Newfoundland, east coast, from British survey in 1900 and 1901, scale naut. m.=3 in.; chart 2407. June, 1907. 18.8×21.1 in. (Hydrographic Office.) † 20c.

**Tide tables.** See Navigation.

**Timber.** See Lumber and timber.

**Timber lands.** See Lumber and timber.

**Tin plate.** See Iron and steel.

**Tobacco.** See American Tobacco Co. and others—Nicotin.

**Topographer,** Post-Office Dept.

NOTE.—Post-route maps corrected to the 1st of those months are distributed in March, June, September, and December to the postal service. Only new maps and those newly lithographed on account of change in scale, etc., are catalogued in full in the Monthly catalogue. Orders for the maps should be addressed to the Disbursing Clerk, Post-Office Department, and money orders should be made payable to him.

**Topographic sheets.** See Belington, W. Va.—Blaine, Wash.—Brookville, Ohio—Eden, N. Y.—Forks, The, Me.—Garrettsville, Ohio—Mahomet, Ill.—Massena, N. Y.—San Cristobal Lake—Upper Sandusky, Ohio—Whitney, Mount—Zaleski, Ohio. For general information and prices, see Geological Survey.

**Topography.** Map printer, Geological Survey [announcement of examination] Aug. 14, 1907. July 9, 1907. 1 p. 4° (Civil Service Commission.) †

**Trabuco Canyon national forest.** Trabuco Canyon national forest, Cal. (3d proclamation). [July 6, 1907.] [2] p. map, f° (President of United States.) †

**Trade Relations Bureau.** Clerk (male), Bureau of Trade Relations, Department of State [announcement of examination] July 30, 1907. June 29, 1907. [2] p. 4° (Civil Service Commission.) †

**Transfers.** See Civil service.

**Treasurer of United States.** Weekly statement of bonds held in trust for national banks; July 20, 1907. [1907.] Each 1 p. oblong 24° †

See also District of Columbia—Paper money.

**Treasury decisions.** See Treasury Department.

**Treasury Department.**

Department circular, series 1907—

44. Market prices and investment values of outstanding securities [June, 1907]. July 1, 1907. 2 p. 4° †

45. Values of foreign coins. July 1, 1907. 1 p. 4° †

46. Proper disposition of certificates of deposit. July 1, 1907. n. t. p. 3 p. 4° †

47. Houston, Tex., port of delivery for merchandise forwarded under immediate-transportation act of June 10, 1880. July 18, 1907. 1 p. 4° †

48. Disinfection of hides. July 18, 1907. 1 p. 4° †

49. Appeals for reappraisal filed with collectors of customs to be promptly forwarded to Board of General Appraisers at New York. July 24, 1907. 1 p. 4° †

50. Automobiles. July 25, 1907. 1 p. 4° †

51. Transportation of merchandise in bond. July 25, 1907. n. t. p. 3 p. 4° †

52. Assembling of disbursing officers' checks and vouchers and verification of their balances in offices of auditors of Treasury Department. July 29, 1907. n. t. p. 24 p. 4° †

Presidential officers in and under Treasury Department. Edition of July 1, 1907. [1907.] 135 p. (Appointments Division, Treasury Dept.) †

Semiannual index to Treasury decisions under customs and other laws, v. 13, Jan.—June, 1907. 1907. 88 p. †

Treasury decisions under customs and other laws, v. 13, Jan.—June, 1907. 1907. [iii]+1026 p. [Department decisions numbered 27807–28300 including general appraisers' decisions 6513–6641.] \* Sheep, \$1.19.

Treasury decisions under customs, internal revenue, and other laws, weekly, v. 14, nos. 1–4; July 4–25, 1907. [1907.] †

See also Public debt.

**Treasury, Statement of.** See Bookkeeping and Warrants Division.

**Trees.** Trees can not be acclimatized. July 16, 1907. 1 p. (Forest Service, Press bulletin 153.) †

**Turkey.** Report on trade conditions in Asiatic Turkey; by Charles M. Pepper, special agent. 1905. 45 p. (Manufactures Bureau.) \* Paper, 10c. 7-35277

**Turpentine.** What clay turpentine cup is doing to husband crop taken from southern pines. July 5, 1907. 1 p. (Forest Service, Press bulletin 154.) †

**Type-writing.** See Shorthand.

**Typhoid fever.** See District of Columbia.

**Uchiura Wau.** See Volcano Bay.

**United States naval medical bulletin.** See Medicine and Surgery Bureau.



**Upper Sandusky, Ohio.** Ohio, Upper Sandusky quadrangle, lat. 40° 45'–41°, long. 83° 15'–83° 30'. Scale 1:62,500, contour interval 10 ft. Edition of June, 1907. 17.5×13.3 in. (Geological Survey, Topographic sheet.) † 5c.

**Volcano Bay.** Iburi Wan or Uchiura Wan [or] Volcano Bay, Hokkaido, south coast, Japan, from Japanese surveys between 1890 and 1903; chart 2401. Scale naut. m.=0.5 in. June, 1907. 18.5×25.7 in. (Hydrographic Office.) † 20c.

**Vouchers.** See Accounts.

**Wagon-makers.** Wagon maker [announcement of examination] Aug. 28, 1907. July 26, 1907. 1 p. 4° (Civil Service Commission.) †

**Washington, D. C.** See District of Columbia.

**Water-supply and irrigation paper.** See Geological Survey.

**Weather Bureau.**

NOTE.—The sale of these publications, heretofore carried on by the Chief of the Weather Bureau, was turned over to the Superintendent of Documents, May 1, 1907. In future all remittances for Weather Bureau publications should be sent direct to the Superintendent of Documents.

National weekly weather bulletin, July 1–29, 1907; nos. 16–20 [1907]. July 2–30, 1907. 24×19 in. [Weekly Apr.–Sept., monthly remainder of year.] \* Paper, 25c. a yr.

Weather map, July 1–31, 1907. [1907.] 19×24 in. [Daily.] \* Edition issued at Washington, D. C., 25c. a month. \$2.50 a yr.; editions issued at 100 stations throughout United States, 20c. a month, \$2.00 a yr.

**Weather map.** See Weather Bureau.

**Weekly notice to mariners.** See Light-House Board.

**West Point, N. Y.** See Military Academy.

**Wheeling, W. Va.** See Ohio County, W. Va.

**White Bay.** White Bay, southern part, Newfoundland, east coast, from British survey in 1897; chart 2363. Scale naut. m.=1 in. June, 1907. 25.8×19 in. (Hydrographic Office.) † 20c.

**Whitney, Mount.** California, Mt. Whitney quadrangle, lat. 36° 30'–37°, long. 118°–118° 30'. Scale 1:125,000, contour interval 100 ft. Edition of May, 1907. 17.5×14.1 in. (Geological Survey, Topographic sheet.) † 5c.

**Woman.** Statistics of women at work, based on unpublished information derived from schedules of 12th census, 1900. 1907. 399 p. 4° (Census Bureau. [Special reports.]) † 7–35272

**Wood.** See Lumber and timber.

**Wood preservation.** Brush and tank pole treatments; by Carl G. Crawford. July 11, 1907. 24 p. 3 il. (Forest Service, Circular 104.) \* Paper, 5c. Agr 7–1958/2

Open-tank method for treatment of timber; by Carl G. Crawford. July 2, 1907. 15 p. 4 il. (Forest Service, Circular 101.) \* Paper, 5c. Agr 7–1956/2

**Yakima Valley.** Irrigation in Yakima Valley, Wash.; by S. O. Jayne. July 3, 1907. 89 p. 4 il. 2 pl. (incl. map). (Experiment Stations Office, Bulletin 188.) \* Paper, 15c. Agr 7–1955-3

**Yearbook.** See Agriculture Department.

- Zaleski, Ohio.** Ohio, Zaleski quadrangle, lat.  $39^{\circ} 15'$ – $39^{\circ} 30'$ , long.  $82^{\circ} 15'$ – $82^{\circ} 30'$ . Scale 1:62,500, contour interval 20 ft. Edition of Mar. 1907. 17.5×13.6 in. (Geological Survey. Topographic sheet.) † 5c.
- Zamboanga, P. I.** Vicinity of Zamboanga. Masingloc Anchorage to Caldera Bay, south coast of Mindanao, P. I. from Spanish surveys to 1887, with additions from U. S. military maps; chart 4645. Scale 1:30,000. July, 1907. 21.5×37.9 in. (Coast and Geodetic Survey.) † 30c.
- Zoology.** Index-catalogue of medical and veterinary zoology, pt. 18, authors, Martius-Mitrofanow; by Ch. Wardell Stiles and Albert Hassall. July 29, 1907. ii+1305–98 p. (Animal Industry Bureau. Bulletin 39 [pt. 18].) \* Paper, 15c.

# Monthly Catalogue

United States

# Public Documents

No. 152

August, 1907

ISSUED BY THE  
SUPERINTENDENT OF DOCUMENTS



WASHINGTON  
GOVERNMENT PRINTING OFFICE

1907

## Abbreviations

Appendix.....	app.	No title-page.....	n. t. p.
Congress.....	Cong.	Number, numbers.....	no., nos.
Consular.....	cons.	Octavo.....	8 <sup>o</sup>
Cover title only.....	c. t. o.	Page, pages.....	p.
Department.....	Dept.	Part, parts.....	pt., pts.
Diagram, diagrams.....	diagr.	Plate, plates.....	pl.
Document.....	doc.	Portrait, portraits.....	por.
Executive.....	ex.	Quarto.....	4 <sup>o</sup>
Facsimile, facsimiles.....	facsim.	Report.....	rp.
Figure, figures.....	fig.	Saint.....	St.
Folio.....	fo	Section, sections.....	sec.
House.....	H.	Senate.....	S.
House concurrent resolution.....	H. C. R.	Senate concurrent resolution.....	S. C. R.
House document.....	H. doc.	Senate document.....	S. doc.
House executive document.....	H. ex. doc.	Senate executive document.....	S. ex. doc.
House joint resolution.....	H. J. R.	Senate joint resolution.....	S. J. R.
House report.....	H. rp.	Senate report.....	S. rp.
House resolution (simple).....	H. R.	Senate resolution (simple).....	S. R.
Illustration, illustrations.....	il.	Session.....	sess.
Inch, inches.....	in.	Sixteenmo.....	16 <sup>o</sup>
Including.....	incl.	Statutes at large.....	Stat. L.
Latitude.....	lat.	Table, tables.....	tab.
Leaf, leaves.....	l.	Thirtytwo-mo.....	32 <sup>o</sup>
Longitude.....	long.	Treasury.....	Treas.
Mile, miles.....	m.	Twelvemo.....	12 <sup>o</sup>
Miscellaneous.....	misc.	Twentyfour-mo.....	24 <sup>o</sup>
Nautical.....	naut.	Versus.....	vs., v.
No date.....	n. d.	Volume, volumes.....	v.
No place.....	n. p.	Year.....	yr.

Common abbreviations for names of States and months are also used.

## Size

When size is not given, octavo is to be understood. Size of maps is measured from outer edge of border, excluding margin.

## NOTES OF GENERAL INTEREST

The July issue of the Monthly Catalogue, in its new arrangement and more attractive dress, was received by those to whom it is sent gratuitously with scarcely a word of either condemnation or praise. The letters of commendation received are so few that they are conspicuous. It would have been much more satisfactory to this Office had it received several hundred complaints, as it would have indicated that the librarians and others profiting by the generosity of the Government took at least enough interest in the publications they were receiving to protest against any change which they deemed unwise.

We are not asking for compliments, but a candid expression of opinion, favorable or otherwise, would be appreciated; whereas silence indicates a marked indifference as to what changes are made or what is attempted.

One of the criticisms which we received related to the omission of titles of publications not available, the writer fearing that their omission would seriously affect the librarians' knowledge of what publications should be received by designated depositories. Such fears are groundless, because of the fact that with each shipment sent to a designated depository a carefully prepared printed invoice is forwarded, which can now be relied upon as listing every publication printed at the Government Printing Office and "made for distribution" since the date of the previous invoice.

Prior to the carefully planned campaign which this Office has carried on in order to secure everything possible for the libraries, there was no one with any say in the matter who appreciated the advantages of printing everything possible for the libraries, and consequently many omissions occurred.

Such a state of affairs no longer exists. The officials of the Government Printing Office are earnestly working with us to supply everything which the law contemplates shall be sent to depositories, and it will be seldom that anything is overlooked in the future. Careful checking of these invoices and the filing of them for reference will insure first-class information as to the output of the Government Printing Office.

Not long ago a pamphlet was sent out to the depositories showing what annual and serial publications should regularly be sent them.

To quote from a note in the invoice under which this pamphlet

was distributed: "The list is arranged by Departments and publishing offices with the series stated briefly thereunder. No attempt was made to give exact titles, but their popular designations are entered with references to their position, either in the sheep-bound Congressional set or in the annual report volumes."

In order to make this list serve a double purpose, an explanation was attempted in the same invoice showing how it could be used in determining which publications would be, in the future, under the provisions of the new law of March 1, 1907, sent out unnumbered, although Congressional in character. The printer made the sentence read "numbered" instead of "unnumbered," and thereby lost the whole point of the paragraph. It is here reprinted in its correct form:

Commencing with the publications of the Sixtieth Congress, first session, the titles designated as "in the sheep-bound set" will be received *unnumbered* and bound in a manner "as directed by the Joint Committee on Printing." (Public No. 153, 59th Congress, 2d session, Session Laws, p. 1012.)

In this same invoice attention was called to the lack of interest in the publications of the Superintendent of Documents' Office manifested by the librarians, as follows:

"I am reminded that the returns from our question circulars would indicate that the librarians, and especially those of depository libraries, find the catalogues of this Office of no benefit to them, as not half of the libraries questioned reported, even though they were threatened with being dropped from the list if they failed to do so.

"None of the depositories were held under this ruling and all are still receiving catalogues, but it is a question as to whether the Government should continue to print and distribute, at an enormous expense, library aids which are not appreciated or desired."

The following able editorial, referring to the above, appears in the August number of the *Library Journal*:

"We were obliged last month to confess to ingratitude or carelessness on the part of librarians in failing to order certain books reprinted at A. L. A. request. We regret to record a still more discouraging instance. The new Superintendent of Documents, Mr. Post, is doing his best to give libraries what they need and want, and he has wisely asked that those librarians who wish the public documents catalogs should answer the circular inquiry which he has sent to the depositories. So large a proportion have failed to make any reply that he would be justified in inferring that the valuable catalogs of his Office are neither needed nor wanted. This would be far from the truth. Such lack of courtesy and appreciation is not creditable to librarians, and we hope this hint, in connection with Mr. Merrill's article elsewhere, will be a sufficient word to the wise."

The article by Mr. William Stetson Merrill referred to is entitled "Utilizing Government Documents," and mentions this lack of interest on the part of librarians and gives some good advice relative to the relations between the libraries and the Government.

In the course of his article he says:

"I can not conceive that any library should wish to have the Government catalogs of public documents discontinued or made less comprehensive than they are now, and it seems probable that the neglect of certain libraries to reply to the Superintendent's circulars was due rather to oversight than to deliberate disregard. None the less, many did not reply, and the Superintendent has drawn his own conclusions from that fact."

"At the Newberry Library we have found public documents of the utmost use in nearly every line of reference work, and the Government indexes to them are indispensable. The work which the Government is doing in indexing these publications is just so much labor and money saved to the libraries of this country. If there are librarians who find the Government indexes and catalogs of no use to them, this fact of itself proves that these librarians know little of the valuable matter that is contained in the Government publications or have never learned to use the guides which we now have to it. The time will come when they or their successors will appreciate what they are now neglecting. Should the work of the Government in this direction be discontinued or retrenched, we shall find it difficult to have it resumed after its loss has come to be appreciated, as it surely will be."

\* \* \* \* \*

"The neglect of the Government indexes referred to by the Superintendent discloses the fact that apparently librarians have not waked up to the value of public documents or have not bestirred themselves to render their contents available to the public."

\* \* \* \* \*

"Libraries in the past have been educational and recreational in their scope. Their function in the future is destined to embrace commerce, statesmanship, and applied science to a far greater degree than they have heretofore done, and in performing this service they can not afford to overlook the official publications of our country and of other countries."

It is very necessary that the librarians understand that the Government is not anxious to develop a subject unless it is desirable, nor will the ignorant or careless disregard of its efforts to make public documents useful, discourage or deter it from pursuing the course mapped out for its educational endeavors relative to the usefulness of public documents. But even Government officials, equipped with an extended knowledge of the subject of public documents and possessed of deadened sensibilities so that indifference and ingratitude go unnoticed, can accomplish little unless they have the cooperation of those through whom the work must be done to reach the general public.

The day is not far distant when librarians who now refuse to receive Government publications will follow in the lead of the progressive few and demand and retain all the Government literature they can procure; but in the meantime it would be well for the library world if they paid closer heed to what is transpiring in the Office of the Superintendent of Documents in Washington.

If you do not like the Monthly Catalogue, say so and say why; and if you are pleased with it in its new form, an expression of your opinion would be appreciated.

It is the privilege of every librarian to aid in popularizing Government publications in order to make available the facts and figures which annually cost over \$5,000,000 to publish, and possibly three times that amount to compile.

---

Through an error of judgment in the bindery, the July catalogues were stitched with a very fine wire which cut the paper and allowed the pages to drop out of the center. The mistake was discovered too late to make any change, but it will not occur again.

The Government Printing Office is turning out work which compares favorably with that of the best commercial shops, and it is the desire of the Public Printer that, with superior equipment and expert labor, the output may become a standard.

Such errors as the poor registration and uneven printing in the July catalogue, as well as the unfortunate mistake in stitching, are usually carefully guarded against and seldom occur.

---

The Government Printing Office employs at present in the work of actual printing and binding three thousand one hundred and eight (3,108) persons, and in the administrative divisions, including clerks, messengers, watchmen, etc., five hundred and seventy-one (571) persons. Of the latter number one hundred and twenty-six (126) are connected with the Office of the Superintendent of Documents, engaged in cataloguing, indexing, selling, shipping, and compiling public documents.

---

Ever since the issue, in 1903, of the "List of Publications of the Agriculture Department, 1862-1902," there has been a constant demand for the other departmental lists, of which series the Agriculture list was No. 1. Had it not been for the necessary reorganization of the Office of the Superintendent of Documents some of the other lists would have been issued before now, but as it is they are in comparatively the same incomplete state as they were a year and a half ago.

The work as outlined for these departmental lists involves the careful listing and indexing of all the publications of each of the Executive Departments and independent publishing offices, and the compilation and issuance of this information, arranged by Departments, and uniform in every respect with the Agriculture issue.

This plan will some day be carried out, and by degrees the necessary statistics are being gathered, but it is work of such magnitude that considerable time will be spent in the mere collection of material before it can be edited or published.



To satisfy the repeated demands of those interested in public documents for some sort of a list which will indicate what completes a certain set or what constitutes a collection of a given publishing office, it has been decided to issue a "Checklist" which shall contain entries in the simplest form for all the publications of the United States Government, arranged by (1) Departments, (2) bureaus, (3) series.

The old Checklist, issued in 1895, proved one of the most popular works ever published by this Office, and the edition was soon exhausted. A reprint would have been made but for the fact that a revised and elaborate edition was in contemplation.

It has been further determined to issue the Checklist in advance sheets, and their publication will begin in the near future. Each publishing office will be separately treated, and space will be left on the sheets to allow for corrections or additions. These sheets will be sent out to the libraries and publishing offices with the request that they give this Office the benefit of their criticism and supply it with any additional information which they may possess.

In this way a list should be evolved which, when finally issued, will be an authentic and complete bibliography of United States Government publications.

That the United States Government lacks a comprehensive catalogue of its many valuable publications is indeed deplorable, but that it does not possess anything like a complete collection of these records is certainly culpable.

The library in this Office, which contains the largest collection of United States Government publications in the world, lacks many volumes known to have been printed and doubtless many more which are unknown. Day by day, however, additions are being made, gathered from the enormous returns of the Departments and some libraries. This library is, of course, the basis of all the work connected with the compilation of catalogues and the distribution of public documents, and its collection and careful classification have made a comparatively complete list a possibility. It is hoped that all librarians will take up this matter and cooperate in an effort to compile a genuine "Checklist" of United States Government publications.

---

It has been supposed that Senate Document No. 119 of the Sixteenth Congress, second session, being a "Report of the Secretary of State on Weights and Measures," was never printed, and a statement to that effect was made on page 17 of the "Tables of, and Annotated Index to, the Congressional Series of United States Public Documents," issued by this Office in 1902.

A copy has since been found, dated February 22, 1821, and this Office has had it bound with Senate Document No. 118 of that session, which is assigned to Serial No. 45. Reference is also made to this document in the 1895 edition of the Checklist on page 20.

Several other important corrections to the "Tables and Index" have been found, notice of which will be published in the future.

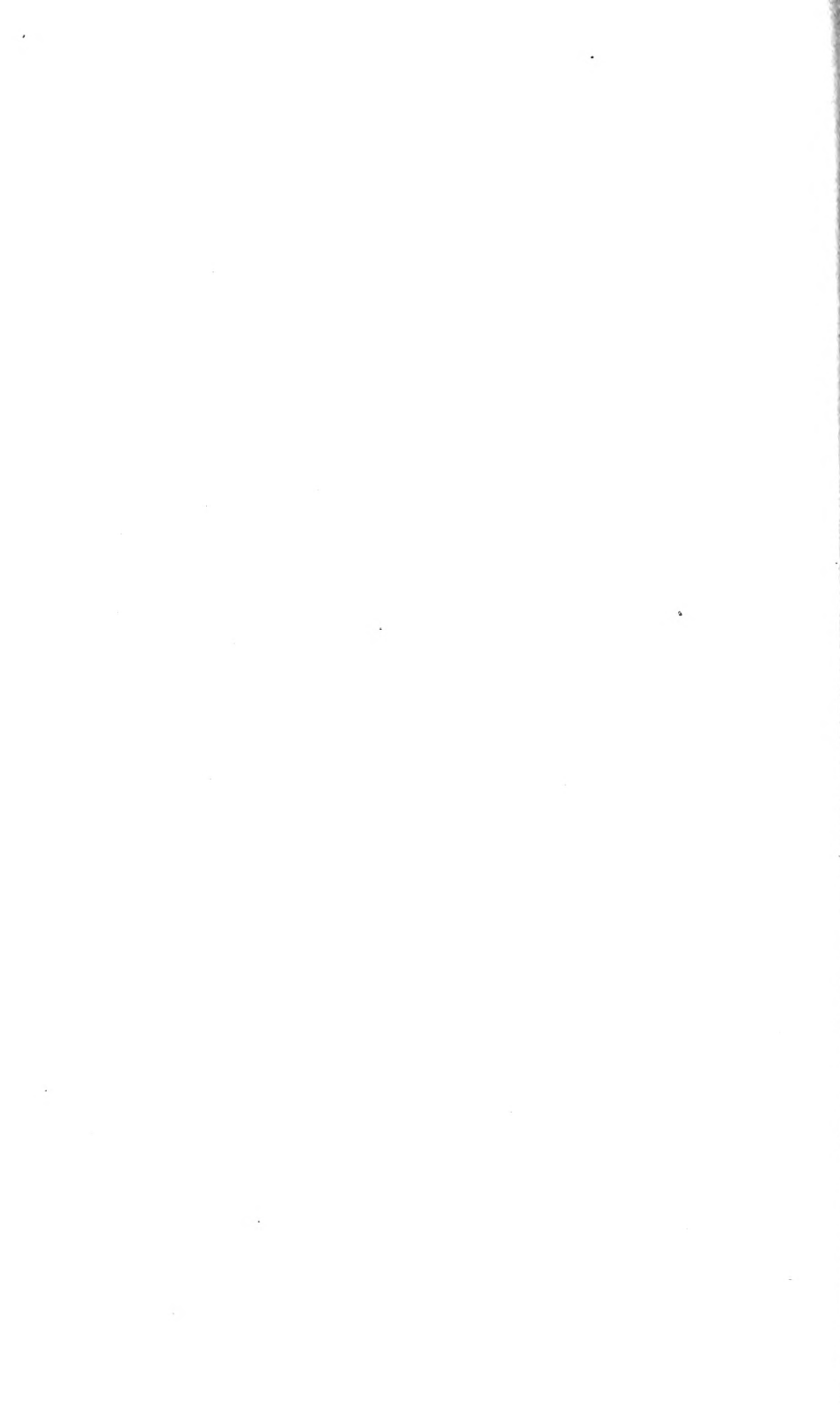

# MONTHLY CATALOGUE

No. 152

AUGUST

1907

**Accounts.** Sales by one Department, bureau, or office, to another. Aug. 14, 1907. 1 p. 4° (Treasury Dept., circular 54, 1907; Comptroller of Treasury.) †

**Adjutant-General's Department.** Army list and directory, officers of Army, Aug. 20, 1907; [no.] 93. 1907. 112 p. large 8° [Monthly.] \* Paper, 15c. single copy, \$1.50 a yr.

**Agate Bay.** Agate and Burlington bays, Minn., north shore of Lake Superior. Scale 1:6,000. [Washington, Northern and Northwestern Lakes Survey] July 17, 1907. 16.2×21.8 in. (Northern and Northwestern Lakes Survey.) † 5c.

## **Agricultural experiment stations.**

Card index of experiment station literature; [by A. C. True]. Aug. 6, 1907. 2 p. (Experiment Stations Office. Circular 47, rev[ised].) †

List of station publications received by Office of Experiment Stations during July, 1907. Aug. 12, 1907. n. t. p. 6 p. (Experiment Stations Office. [Publication] 1032.) [Monthly.]

**Agricultural implements.** Census of manufactures, 1905: Agricultural implements. 1907. 31 p. [4] il. 4° (Census Bureau. Bulletin 75.) \* Paper, 10c. 4-19052

## **Agriculture.**

Agricultural statistics, 1906, principal crops and farm animals, transportation rates, exports and imports of United States, and international trade in agricultural products. 1907. [1]+542-693 p. (Agriculture Dept.) [From Yearbook, 1906.] \* Paper, 5c. Agr 6-1135, Agr 7-1950

Experiment station record, v. 18, no. 11; July, 1907. 1907. c. t. o. viii+1001-1100 p. (Experiment Stations Office.) \* Paper, \$1.00 a vol. (12 nos.).

Same, general index to v. 1-12, 1889-1901, and to Bulletin 2. 1903 [reprint 1907]. 671 p. (Experiment Stations Office. [Publication] 614.) \* Paper, 50c.

Experiment station work 42, July, 1907. Aug. 26, 1907. 32 p. (Experiment Stations Office; Agriculture Dept., farmers' bulletin 305.) \* Paper, 5c. Agr 6-305/3

Same, v. 2, including Experiment station work 21-40 [title-page, contents, index, etc.]. 1907. xiii+561-586 p. (Experiment Stations Office.) \* Paper, 5c.

Introduction of elementary agriculture into schools; by A. C. True. 1907. ii+151-164 p. (Experiment Stations Office.) [From Yearbook, 1906.] \* Paper, 5c. Agr 7-1928/2

Report of committee on extension work, 1906-7 [to Association of American Agricultural Colleges and Experiment Stations, Lansing, Mich., May 28-30, 1907]. Aug. 16, 1907. n. t. p. 16 p. (Experiment Stations Office. Circular 75.) \* Paper, 5c.

Agr 7-465/2

**Agriculture Department.**

## Farmers' bulletin—

302. Sea island cotton, its culture, improvement, and diseases ; by W. A. Orton. Aug. 24, 1907. 48 p. 13 il. (Plant Industry Bureau.) \* Paper, 5c. Agr 7-2084/2
303. Corn-harvesting machinery ; by C. J. Zintheo. Aug. 8, 1907. 32 p. 20 il. (Experiment Stations Office.) \* Paper, 5c. Agr 7-2039/4
305. Experiment station work 42, July, 1907. Aug. 26, 1907. 32 p. (Experiment Stations Office.) \* Paper, 5c. Agr 6-305/3

Monthly list of publications [of Agriculture Department], July, 1907. July 31, 1907. n. t. p. 4 p. ([Publication] 577.) †

Same [for foreign distribution]. †

Publications [of Agriculture Department] for free distribution. 1907. n. t. p. 59 p. (Publications Division. Circular 2, revised to July 1, 1907.) †

See also Agriculture—Cattle—Crops—Directory for farmers.

**Alaska.**

Investigations of mineral resources of Alaska, 1906: 1, Administrative report, 2, Mining industry ; by Alfred H. Brooks. 1907. [1]+11-39 p. 1 pl. (map). (Geological Survey.) [From Bulletin 314.] †

Lode mining and nonmetalliferous mineral resources in south-eastern Alaska ; by Charles W. Wright. 1907. [1]+47-81 p. 1 pl. (map). (Geological Survey.) [From Bulletin 314.] †

Reconnaissance on Pacific Coast from Yakutat to Alsek River, Alaska ; by Eliot Blackwelder. 1907. [1]+82-88 p. (Geological Survey.) [From Bulletin 314.] †

See also Coal.

**Albatross**, fisheries steamer. Dredging and hydrographic records of fisheries steamer Albatross for 1906. 1907. [1]+50 p. (Fisheries Bureau. Bureau of Fisheries doc. 621.) \* Paper, 10c. 7-35297

**Alcohol.**

Denatured alcohol [opinion]. July 30, 1907. 1 p. (Internal Revenue Commissioner.) [From Treasury decisions, v. 14, no. 5.] †

Same. Aug. 3, 1907. 1 p. (Internal Revenue Commissioner.) [From Treasury decisions, v. 14, no. 6.] †

Regulations and instructions concerning denatured alcohol, central denaturing bonded warehouses, and industrial distilleries under act of June 7, 1906, and amendatory act of Mar. 2, 1907. July 15, 1907. 169 p. (Internal Revenue Commissioner. Regulations no. 30, revised.) \* Paper, 15c.

**Aluminium.** See Bauxite.

**American Republics Bureau.**

NOTE.—This Bureau sells its own monthly bulletins, handbooks, etc., at prices usually ranging from 5c. to \$1.00. Address the Director of the Bureau.

Monthly bulletin, v. 25, no. 1, July, 1907, whole no. 166. 1907. xxv+1-374 p. 1 por. [7] pl. [English, Spanish, Portuguese, and French.] † Paper, 25c. single copy, \$2.00 a yr.

**Andros Island.** Cays to southeast of Andros Island, Great Bahama Bank, W. I., from British survey in 1841, scale naut. m.=1.1 in.; Enlarged plan of Washerwomans Cut, scale naut. m.=4.1 in.; chart 2410. Washington, Hydrographic Office, July, 1907. 17.7×26.7 in. (Hydrographic Office.) † 20c.

**Animal Industry Bureau.**

Bulletin 90; Poultry investigations at Maine Agricultural Experiment Station; by Charles D. Woods and Gilbert M. Gowell. 1906 [reprint 1907]. 42 p. 2 il. 5 pl. \* Paper, 15c.

Circular—

114. Sanitary milk production, report of conference appointed by commissioners of District of Columbia, with accompanying papers. Aug. 20, 1907. 38 p. \* Paper, 5c.  
Agr 7-2085/2

115. Officials, associations, commissions, and educational institutions connected with dairy interests of United States, 1907. Aug. 26, 1907. n. t. p. 22 p. \* Paper, 5c.  
Agr 6-1743/2

See also Cattle—Dairying—Meat inspection.

**Antitoxins.** See Diphtheria.

**Appointments Division.** See Treasury Department.

**Appraisers.** Reappraisements of merchandise by general appraisers [on July 25-Aug. 21, 1907]; Aug. 5-26, 1907. 4° (Reappraisal circulars 1651-65.) [Weekly.] †

Same, index Jan.-June, 1907. 1907. 22 p. 4° †

**Army.** Army list and directory, officers of Army, Aug. 20, 1907; [no.] 93. 1907. 112 p. large 8° (Adjutant-General's Dept.) [Monthly.] \* Paper, 15c. single copy, \$1.50 a yr.

**Asbestos.** Production of asbestos, [calendar year] 1906; by J. S. Diller. 1907. 11 p. (Geological Survey.) [From Mineral resources, 1906.] †

**Association of American Agricultural Colleges and Experiment Stations.** See Agriculture.

**Atlantic Coast.**

Surface water supply of Middle Atlantic States, 1906 (Susquehanna, Gunpowder, Patapsco, Potomac, James, Roanoke, and Yadkin River drainages). 1907. iv+100+ii p. 2 il. 4 pl. (incl. map). (Geological Survey. Water-supply and irrigation paper 203.) \* Paper, 20c. GS 7-1044

Surface water supply of southern Atlantic and eastern Gulf States, 1906 (Santee, Savannah, Ogeechee, and Altamaha rivers and eastern Gulf of Mexico drainages). 1907. v+110+ii p. 2 il. 5 pl. (incl. map). (Geological Survey. Water-supply and irrigation paper 204.) \* Paper, 20c. GS 7-1045

**Atlantic Ocean.** Pilot chart of north Atlantic Ocean, August, 1907; chart 1400. Scale 1° long.=0.27 in. Washington, Hydrographic Office, July 31 [1907]. 21×32 in. (Hydrographic Office.) [Monthly.] † 10c.

NOTE.—Contains, on reverse, Gulf Stream in Gulf of Mexico; by J. C. Soley.

**Attorney-General.** See Justice Department.

**Attorney-General, Assistant, for Post-Office Department.** See Lotteries.

**Bank notes.** See National bank notes.

**Barites.** Production of barytes, [calendar year] 1906, with note on strontium [and bibliography]; by Ernest F. Burchard. 1907. 10 p. (Geological Survey.) [From Mineral resources, 1906.] †

**Bauxite.**

Investigations relating to aluminum and bauxite, 1906 [with bibliography]. 1907. [1]+215-224 p. 1 il. (Geological Survey.) [From Bulletin 315.] †

Production of bauxite and aluminum. [calendar year] 1906 [with bibliography]; by Ernest F. Burchard. 1907. 14 p. (Geological Survey.) [From Mineral resources, 1906.] †

**Bees.** Cause of American foul brood; by G. F. White. July 29, 1907. n. t. p. 4 p. (Entomology Bureau. Circular 94.)  
\* Paper, 5c. Agr 7-1974/2

**Bibliography Division, Library of Congress.** See Railroads.

**Bighorn County, Wyo.** Geology and water resources of Bighorn basin, Wyo.; by Cassius A. Fisher. 1906 [1907]. vi+72+iv p. 1 il. 16 pl. (incl. maps, 1 in pocket), 4° (Geological Survey. Professional paper 53.) \* Paper, 60c. GS 7-968

**Binding, Public.** See Public printing.

**Biological Survey Bureau.** Bulletin 28; Game commissions and wardens, their appointment, powers and duties; by R. W. Williams, jr. Aug. 1, 1907. 285 p. 7 pl. (incl. maps). \* Paper, 35c.  
Agr 7-1969/2

See also Scale-insects.

**Birds.** See Scale-insects.

**Blacksmiths.** Blacksmith [announcement of examination] Sept. 25, 1907. Aug. 21, 1907. 1 p. 4° (Civil Service Commission.) †

**Bonded warehouses.** See Alcohol.

**Bonds of officers, etc.** Construction of 10 per cent limitation [on bonds of officers, etc.]. July 31, 1907. 2 p. 4° (Treasury Dept., circular letter, 1907; Division of Appointments.) †

**Bonds of United States.**

Caveat list of United States registered bonds, Aug. 1, 1907. [1907.] 1 p. f° (Loans and Currency Division.) [Monthly.] †

Market prices and investment values of outstanding securities [July, 1907]. Aug. 1, 1907. 2 p. 4° (Treasury Dept., Dept. circular 53, 1907; Government Actuary.) †

See also National bank notes.

**Bonnifield, Alaska.** Bonnifield and Kantishua regions, Alaska; by L. M. Prindle. 1907. [1]+205-226 p. 1 pl. (map). (Geological Survey.) [From Bulletin 314.] †

**Bookkeeping and Warrants Division.**

Comparative statement of receipts and expenditures of United States [for month of July, 1906 and 1907]. Aug. 1, 1907. 1 p. oblong 8° [Monthly.] †

Statement of Treasury, Aug. 1-31, 1907. Each [2] l. 4° [Daily except Sundays and holidays.] †

**Boots and shoes.** See Leather and hides.

**Boston, Mass.** See Fisheries Bureau.

**Bulbs.** Directions for planting bulbs. [1907.] 1 p. 1 il. (Plant Industry Bureau.) †

**Buoys.** See Lights.

**Burlington Bay.** See Agate Bay.

**Canal Zone, Isthmus of Panama.** Report of Department of Sanitation of Isthmian Canal Commission, June, 1907. 1907. 68 p. 12° [Monthly.] †

**Canceling ink.** See Ink.

**Cass County**, N. Dak. See North Dakota.

**Cataloguers.** Public document cataloguer [announcement of examination] Sept. 4, 1907. July 26, 1907. [2] p. 4° (Civil Service Commission.) †

**Cattle.**

[Bureau of Animal Industry] order 136 [amendment 1]; regulations for certification of associations of breeders of purebred live stock and books of record of pedigrees. July 30, 1907. 1 p. (Agriculture Dept.) †

Same 142 [amendment 1]; (regulations for inspection and quarantine of horses, cattle, sheep, and other ruminants, and swine imported into United States). July 30, 1907. 1 p. (Agriculture Dept.) †

Same 144 [amendment 3]; Bureau of Animal Industry rule 1, revision 2 [amendment 3], to prevent spread of splenetic fever in cattle, amendment regarding cattle for Oklahoma State Fair. Aug. 21, 1907. 1 p. (Agriculture Dept.) †

Same 149; special order waiving tuberculin test requirement for Canadian cattle imported temporarily, for exhibition purposes, at Michigan State Agricultural Society Fair, to be held at Detroit, Mich. Aug. 23, 1907. 1 p. (Animal Industry Bureau.) †

**Cavalry.** Drill regulations for cavalry. [Revised edition.] 1902 [reprint 1907]. 529 p. 140 [137] il. small 4° (War Dept. War Dept. doc. 181.) \* Cloth, 35c.

**Caveat list of United States registered bonds.** See Loans and Currency Division.

**Cavite**, P. I. See Manila, P. I.

**Census Bureau.**

Bulletin—

75. Census of manufactures, 1905: Agricultural implements. 1907. 31 p. [4] il. 4° \* Paper, 10c. 4-19052

80. Census of manufactures, 1905: Paper and wood pulp. 1907. 43 p. 4° \* Paper, 10c. 4-19052

82. Census of manufactures, 1905: Musical instruments, attachments, and materials; [by William F. Worcester]. 1907. 34 p. 4° \* Paper, 10c. 4-19052

See also Silk—Taxation.

**Chemistry Bureau.**

Bulletin 68; Chemical composition of insecticides and fungicides with methods of analysis employed; by J. K. Haywood in co-operation with Division of Entomology. 1902 [reprint 1907]. 62 p. 1 il. \* Paper, 5c.

Circular—

12 revised. Methods for investigation of canceling inks and other stamping inks [for Post-Office Department; by E. E. Ewell]. [May 1, 1905, reprint] 1907. n. t. p. 6 p. \* Paper, 5c.

35. Report on colors, solubility and extraction of colors and color reactions of dyed fiber and of aqueous and sulphuric-acid solutions; by H. M. Loomis. 1907. 51 p. \* Paper, 10c. Agr 7-2040

**Chemists.** Manufacturing cement chemist [Reclamation Service, announcement of examination] Sept. 18, 1907. Aug. 13, 1907. [2] p. 4° (Civil Service Commission.) †

**Cigarettes.** See Tobacco.

**Cigars.** See Tobacco.

**Circle precinct.** Circle precinct, Alaska; by Alfred H. Brooks. 1907. [1]+187-204 p. (Geological Survey.) [From Bulletin 314.] †

**Circulation statement.** See Loans and Currency Division.

**Civil service.**

Instructions to applicants, 3d civil service district, headquarters, Philadelphia, Pa. July, 1907. n. t. p. 15 p. (Civil Service Commission.) †

Same, 6th civil service district, headquarters, Cincinnati, Ohio. July, 1907. n. t. p. 15 p. (Civil Service Commission.) †

Same, 9th civil service district, headquarters, St. Louis, Mo. July, 1907. n. t. p. 14 p. (Civil Service Commission.) †

Same, 10th civil service district, headquarters, New Orleans, La. July, 1907. n. t. p. 14 p. (Civil Service Commission.) †

**Civil Service Commission.**

NOTE.—The Commission furnishes its publications gratuitously to those who apply for them.

See Blacksmiths—Cataloguers—Chemists—Civil service—Computers—Crops—Draftsmen—Electrotypers—Engineers—Gardeners—Hydrography—Lumber and timber—Magazines—Ordnance—Mates—Meat inspection—Mechanics—Mineral clerk—Nautical expert—Naval engineers—Plumbers—Political assessments—Press feeders—Steamboat Inspection Service—Stokers—Teachers—Tool makers—Viticulture.

**Cleveland, Ohio.** Cleveland Harbor and Cuyahoga River, Ohio. Scale 1:12,000. [Washington, Northern and Northwestern Lakes Survey] July 10, 1907. 29.7×32.3 in. (Northern and Northwestern Lakes Survey.) † 15c.

**Coal.** Alaska coal fields; by G. C. Martin. 1907. [1]+40-46 p. 1 pl. (map). (Geological Survey.) [From Bulletin 314.] †

**Coast and Geodetic Survey.**

NOTE.—The charts, coast pilots, and tide tables of the Coast and Geodetic Survey are sold at the office of the Survey in Washington, and also by one or more sales agents in each of the important American seaports. The monthly Notice to mariners may be had free at these agencies, at all United States custom-houses, at the branch hydrographic offices of the Navy Department, at United States consulates in foreign ports, and at the office of the Coast and Geodetic Survey.

Notice to mariners 353; July, 1907. 1907. 17 l. (incl. p. 13, 14, 16, 17). 4° [Monthly.] †

Philippine Islands, notice to mariners 6 [1907]; May 17, 1907. Manila. n. t. p. 1. 19-22. †

Same 7 [1907]; June 22, 1907. Manila. n. t. p. 1. 23-26. †

See also Lucena, P. I.—Manila, P. I.—Potomac River—Prince William Sound—Revillagigedo Channel—Surigao Strait—Tides—Washington Sound.

**Coloring matter.** Report on colors, solubility and extraction of colors and color reactions of dyed fiber and of aqueous and sulphuric-acid solutions; by H. M. Loomis. 1907. 51 p. (Chemistry Bureau. Circular 35.) \* Paper, 10c. Agr 7-2040

**Commerce.**

Advance sheets from Monthly summary of commerce and finance, showing details of imports and exports by articles and countries for June, 1907. 1907. 73 p. 4° (Statistics Bureau, Commerce and Labor Dept.) †

Daily consular and trade reports, nos. 2935-61; Aug. 1-31, 1907. 1 il. (Manufactures Bureau.) [Daily except Sundays and holidays.] †



**Commerce—Continued.**

Exports of domestic breadstuffs, meat and dairy products, food animals, cotton, and mineral oils, July, 1907. 1907. 12 p. 4° (Statistics Bureau, Commerce and Labor Dept. Bulletin 1, series 1907-08.) [Monthly.] †

Monthly consular and trade reports, Aug. 1907; no. 323. 1907. 226 p. (Manufactures Bureau.) \* Paper, 25c.

Monthly summary of commerce and finance of United States, June, 1907; no. 12, series 1906-07. 1907. p. 2479-2716. 4° (Statistics Bureau, Commerce and Labor Dept.) \* Paper, 25c.

Monthly summary of internal commerce of United States, June [1905-]07. 1907. c. t. o. p. 243-298, 4° (Statistics Bureau, Commerce and Labor Dept.) [From Monthly summary of commerce and finance, June, 1907.] †

Total values of imports and exports of United States, July, 1907. [2] p. 4° (Statistics Bureau, Commerce and Labor Dept.) [Monthly.] †

**Commerce and Labor Department.**

Decision 112; Aug. 12, 1907. 6 p. †

Department circular 154; Lights and signals on fishing vessels. July 22, 1907. 2 p. 4° †

**Comptroller of Currency.**

Bulletin 746-749, Aug. 5-26, 1907; changes in officers and reserve agents of national banks, etc. 4° [Weekly.] †

Statement showing amount and denominations of national bank notes outstanding, amount of lawful money on deposit to redeem national bank notes, and kinds and amounts of U. S. bonds on deposit to secure circulation and public deposits on July 31, 1907, with changes during preceding year and preceding month. July 31, 1907. 1 p. oblong 8° †

See also National bank notes—National banks.

**Comptroller of Treasury. See Accounts.****Computers.**

Computer, Nautical Almanac Office [announcement of examination] Sept. 11, 12, 1907. July 31, 1907. [2] p. 4° (Civil Service Commission.) †

Same, Naval Observatory [announcement of examination] Sept. 11, 12, 1907. Aug. 14, 1907. [2] p. 4° (Civil Service Commission.) †

**Connoire Bay. See Newfoundland.****Continental Congress.**

Bibliographical notes on issues of Continental Congress, 1778; compiled by Worthington Chauncey Ford. 1907. 2 p. l. 3-11, 4° (Manuscripts Division, Library of Congress.) †

Journals of Continental Congress, 1774-89; edited from original records in Library of Congress by Worthington Chauncey Ford. 1907. v. 8, p. 375-760, large 8° [v. 8 covers May 22-Oct. 2, 1777.] (Manuscripts Division, Library of Congress.) \* Cloth, \$1.00. 5-59/3

**Continuation schools. Continuation school in United States [with bibliography]; by Arthur J. Jones. 1907. 157 p. 15 il. (Education Bureau. Bulletin 1, 1907; whole no. 367.) \* Paper, 15c. 7-35296****Controller Bay. See Petroleum.****Copper. Preliminary statement of production of copper in United States in 1906; by L. C. Graton. [July 12, 1907.] [4] p. (Geological Survey.) †**

**Copyright.**

Catalogue of copyright entries; new series, v. 2, pts. 2-4, nos. 31-35, Aug. 1907. 1907. (Copyright Office.) [Weekly. Each number issued in 4 parts: pt. 1, relates to books, dramatic compositions, maps and charts; pt. 2, to periodicals; pt. 3, to musical compositions; pt. 4, to engravings, cuts and prints, chromos and lithographs, photographs, fine arts.] † Paper, \$5.00 a yr.; pts. 1 and 3, each \$2.00 a yr.; pts. 2 and 4, each \$1.00 a yr.

6-35347

Same, v. 3, pt. 1, nos. 5-8; Aug. 1-22, 1907. 1907. (Copyright Office.)

6-35347

[General instructions for securing copyright.] [July 20, 1907.] [2] p. 4° (Copyright Office. Explanatory circular 35.) [This is a revision of Information circular 35, but now called Explanatory circular, having same title and number.] †

[Mere name, title, or form of words can not be copyrighted.] [Aug. 1, 1907.] 1 p. 4° (Copyright Office. Explanatory circular 19.) [This is a revision of Circular 19, and of Information circular 19, but now called Explanatory circular, having the same title and number.] †

**Copyright Office.**

NOTE.—The bulletins of the Office are sent free on application to the Register of Copyrights. Subscriptions for the Catalogue of copyright entries should be sent to the Register of Copyrights, instead of to collectors of customs as formerly.

Catalogue of copyright entries; new series, v. 2, pts. 2-4, nos. 31-35, Aug. 1907. 1907. [Weekly. Each number issued in 4 parts: pt. 1, relates to books, dramatic compositions, maps and charts; pt. 2, to periodicals; pt. 3, to musical compositions; pt. 4, to engravings, cuts and prints, chromos and lithographs, photographs, fine arts.] † Paper, \$5.00 a yr.; pts. 1 and 3, each \$2.00 a yr.; pts. 2 and 4, each \$1.00 a yr.

6-35347

Same, v. 3, pt. 1, nos. 5-8; Aug. 1-22, 1907. 1907. Explanatory circular—

6-35347

19. [Mere name, title, or form of words can not be copyrighted.] [Aug. 1, 1907.] 1 p. 4° [This is a revision of Circular 19, and of Information circular 19, but now called Explanatory circular, having the same title and number.] †

35. [General instructions for securing copyright.] [July 20, 1907.] [2] p. 4° [This is a revision of Information circular 35, but now called Explanatory circular, having same title and number.] †

**Corn.** Corn-harvesting machinery; by C. J. Zintheo. Aug. 8, 1907. 32 p. 20 il. (Experiment Stations Office; Agriculture Dept., farmers' bulletin 303.) \* Paper, 5c. Agr 7-2039/4

**Cotton.** Sea island cotton, its culture, improvement, and diseases; by W. A. Orton. Aug. 24, 1907. 48 p. 13 il. (Plant Industry Bureau; Agriculture Dept., farmers' bulletin 302.) \* Paper, 5c. Agr 7-2084/2

**Couteau Bay.** See Newfoundland.

**Cow-peas.** History of cowpea and its introduction into America; by W. F. Wight. June 10, 1907 [reprint]. 21 p. 3 pl. (Plant Industry Bureau. Bulletin 102, pt. 6.) \* Paper, 10c.

**Crops.**

Crop reporter, v. 9, no. 8; Aug. 1907. Aug. 16, 1907. p. 57-64, 4° (Statistics Bureau. Agriculture Dept.) [Monthly.] \* Paper, 5c. single copy, 50c. a yr.

Crop technologist, Department of Agriculture [announcement of examination] Sept. 9, 1907. July 29, 1907. 1 p. 4° (Civil Service Commission.) †

**Currency.** Circulation statement, Aug. 1, 1907. [1907.] 1 p. oblong 8° (Loans and Currency Division.) [Monthly.] †

**Customs Service.** Mail importations, amendment of sec. 49 of Department circular 17 of Mar. 1, 1907. Aug. 21, 1907. 1 p. 4° (Treasury Dept., Dept. circular 55, 1907; Division of Customs.) †

**Cuyahoga River.** See Cleveland, Ohio.

**Daily consular and trade reports.** See Manufactures Bureau.

#### Dairying.

Officials, associations, commissions, and educational institutions connected with dairy interests of United States, 1907. Aug. 26, 1907. n. t. p. 22 p. (Animal Industry Bureau. Circular 115.) \* Paper, 5c. Agr 6-1743/2

Opportunities for dairying: 1. General, by Wm. Hart Dexter; 2. New England, by George M. Whitaker; 3. North Central States, by B. D. White; 4. The South, by B. H. Rawl; 5. Pacific Coast, by E. A. McDonald. 1907. iii+405-428 p. (Animal Industry Bureau.) [From Yearbook, 1906.] \* Paper, 5c. Agr 7-1946/2

**Daymarks.** See Lights.

**Debt.** See Public debt.

**Denatured alcohol.** See Alcohol.

**Department circular.** See Commerce and Labor Department—Treasury Department.

**Die makers.** See Tool makers.

**Diphtheria.** Influence of antitoxin upon post-diphtheritic paralysis; by M. J. Rosenau and John F. Anderson. 1907. 34 p. (Hygienic Laboratory. Bulletin 38.) \* Paper, 10c.

**Diplomatic service.** Diplomatic list, Aug. 1907. [1907.] c. t. o. 16 p. 24° (State Dept.) [Monthly.] †

**Directory for farmers,** corrected to Apr. 1, 1907. 1907. iii+453-472 p. (Agriculture Dept.) [From Yearbook, 1906.] \* Paper, 5c. Agr 6-1697/2

**Distilleries.** See Alcohol.

**District of Columbia.** See Milk.

**Documents Office.** Monthly catalogue, United States public documents, no. 151; July, 1907. 1907. p. 1-40. \* Paper, \$1.10 a yr. 4-18088/2

**Draftsmen.** Mechanical draftsman, Ordnance Department at large [announcement of examination] Sept. 18-20, 1907. Aug. 14, 1907. [2] p. 4° (Civil Service Commission.) †

**Drainage.** See North Dakota.

**Drill.** See Cavalry—Hospital Corps.

**Drugs.** See Suprarenal capsules.

**Education Bureau.** Bulletin 1, 1907; Continuation school in United States [with bibliography]; by Arthur J. Jones. 1907. 157 p. 15 il. (Whole no. 367.) \* Paper, 15c. 7-35296  
See also Nurses—Professions.

**Electrotypers.** Electrotpe molder, Government Printing Office [announcement of examination] Aug. 28, 1907. July 31, 1907. [2] p. 4° (Civil Service Commission.) †

**Engineers.** Engineer, Indian service [announcement of examination] Sept. 4, 1907. July 30, 1907. [2] p. 4° (Civil Service Commission.) †

**Entomology Bureau.**

## Circular—

93. Spring grain-aphis or so-called green bug (*Toxoptera graminum* Rond); by F. M. Webster. Aug. 22, 1907. n. t. p. 18 p. 7 il. \* Paper, 5c. Agr 7-2089/2

94. Cause of American foul brood; by G. F. White. July 29, 1907. n. t. p. 4 p. \* Paper, 5c. Agr 7-1974/2

See also Insecticides—Insects.

**Expenditures of United States Government.** See Finance.

**Experiment station record.** See Experiment Stations Office.

**Experiment station work.** See Experiment Stations Office.

**Experiment stations.** See Agricultural experiment stations.

**Experiment Stations Office.**

Annual report, year ended June 30, 1906. July 20, 1907. 434 p. 13 il. 16 pl. ([Publication] 1000.) \* Cloth, 50c. 6-5836

CONTENTS.—Work of Office of Experiment Stations.—Work and expenditures of agricultural experiment stations; by A. C. True and E. W. Allen.—Association of American Agricultural Colleges and Experiment Stations [20th annual convention].—Statistics of land-grant colleges and agricultural experiment stations, 1906; by M. T. Spethmann.—Progress in agricultural education, 1906 [with list of text-books and works of reference]; by Dick J. Crosby.—Farmers' institutes in United States, 1906; by John Hamilton.—Nutrition investigations of Office of Experiment Stations and their results; by C. F. Langworthy.—Reclamation of tide lands; by J. O. Wright.—Experiment station work with peaches [with bibliography]; by C. B. Smith.

Bulletin 189; Report on drainage of eastern parts of Cass, Traill, Grand Forks, Walsh, and Pembina counties, N. Dak.; by John T. Stewart. Aug. 7, 1907. 71 p. 2 il. 6 pl. (maps). \* Paper, 25c. Agr 7-2043/3

## Circular—

47, rev[ised]. Card index of experiment station literature; [by A. C. True]. Aug. 6, 1907. 2 p. †

75. Report of committee on extension work, 1906-7 [to Association of American Agricultural Colleges and Experiment Stations, Lansing, Mich., May 28-30, 1907]. Aug. 16, 1907. n. t. p. 16 p. \* Paper, 5c. Agr 7-465/2

Experiment station record, v. 18, no. 11; July, 1907. 1907. c. t. o. viii+1001-1100 p. \* Paper, \$1.00 a vol. (12 nos.).

Same, general index to v. 1-12, 1889-1901, and to Bulletin 2. 1903 [reprint 1907]. 671 p. ([Publication] 614.) \* Paper, 50c.

Experiment station work, v. 2, including Experiment station work 21-40 [title-page, contents, index, etc.]. 1907. xiii+561-586 p. \* Paper, 5c.

Farmers' institute lecture 7; Syllabus of illustrated lectures on roads and road building. Aug. 26, 1907. 16 p. (Public Roads Office.) \* Paper, 5c. Agr 7-2091/3

List of station publications received by Office of Experiment Stations during July, 1907. Aug. 12, 1907. n. t. p. 6 p. ([Publication] 1032.) [Monthly.] †

See also Agriculture—Corn.

**Explanatory circular.** See Copyright Office.

**Exports.** See Commerce.

**False Bay.** See Good Hope, Cape of.

**Farmers' bulletin.** See Agriculture Department.

**Finance.**

- Comparative statement of receipts and expenditures of United States [for month of July, 1906 and 1907]. Aug. 1, 1907. 1 p. oblong 8° (Bookkeeping and Warrants Division.) [Monthly.] †
- Statement of public debt and cash in Treasury, July, 1907. Aug. 1, 1907. 1 p. f° (Treasury Dept.) [Monthly.] †
- Statement of Treasury, Aug. 1-31, 1907. Each 2 l. 4° (Bookkeeping and Warrants Division.) [Daily except Sundays and holidays.] †

**Firemen.** See Stokers.

- Fisheries Bureau.** Statistical bulletin 201; Statement of quantities and values of certain fishery products landed at Boston and Gloucester, Mass., by American fishing vessels, June, 1907. [1907.] 1 p. oblong 8° †

See also Albatross, fisheries steamer.

- Fishing vessels.** Lights and signals on fishing vessels, July 22, 1907. 2 p. 4° (Commerce and Labor Dept., Dept. circular 154; Bureau of Navigation.) †

- Flour.** Regulations concerning mixed flour under act approved June 13, 1898, as amended by act of Apr. 12, 1902. 1907. 24+ii p. (Internal Revenue Commissioner. Regulations no. 25, revised Aug. 1907.) \* Paper, 5c.

- Foreign Mail Service.** Schedule of steamers appointed to convey mails to foreign countries during Sept. 1907. Aug. 16, 1907. 1 p. narrow f° [Monthly.] \* Paper, 10c. single copy, \$1.00 a yr.

- Forest products.** Exports and imports of forest products, 1906; by R. S. Kellogg. Aug. 28, 1907. 28 p. (Forest Service. Circular 110.) \* Paper, 5c.

**Forest Service.**

Bulletin 70; Effect of moisture upon strength and stiffness of wood; by Harry Donald Tiemann. 1906 [reprint 1907]. 144 p. 25 il. 4 pl. \* Paper, 15c.

Circular 110; Exports and imports of forest products, 1906; by R. S. Kellogg. Aug. 28, 1907. 28 p. \* Paper, 5c.

Press bulletin 155-157; Aug. 1-[31], 1907. Each 1 p. f° †

See also Lumber and timber.

- Fortune Bay.** Fortune Bay, Newfoundland, south coast, Chapel Island to Harbor Breton, including Great Bay de l'Eau and St. Johns Bay, from British survey in 1882; chart 2408. Scale naut. m.=1.22 in. Washington, Hydrographic Office, July, 1907. 19.6×26.2 in. (Hydrographic Office.) † 20c.

- Foul brood.** See Bees.

- Fungicides.** See Insecticides.

- Game.** Game commissions and wardens, their appointment, powers, and duties; by R. W. Williams, jr. Aug. 1, 1907. 285 p. 7 pl. (incl. maps). (Biological Survey Bureau. Bulletin 28.) \* Paper, 35c. Agr 7-1969/2

- Gardeners.** Gardener (greenhouse work) [announcement of examination] Aug. 28, 1907. July 30, 1907. 1 p. 4° (Civil Service Commission.) †

**Geological Survey.**

NOTE.—The publications of the United States Geological Survey consist of annual reports (restricted to one volume each, beginning with report for 1902), bulletins, Mineral resources, Professional papers, and Water-supply and irrigation papers, which are intended for free distribution; and maps, Monographs, and folios of the Geologic atlas and the Topographic atlas of the United States, which are sold at prices

**Geological Survey—Continued.**

ranging from 5c. to \$11.00 each. A wholesale rate has been established for topographic and geologic folios, whenever the sum transmitted solely for folios at the wholesale price amounts to at least \$5.10; that is, a discount of 40 per cent will be given whenever 34 or more folios that sell singly for 25c., or their equivalent in higher priced folios, are ordered at one time. Address the Director of the Geological Survey, Washington.

Bulletin 317; Preliminary report on Santa Maria oil district. Santa Barbara County, Cal.; by Ralph Arnold and Robert Anderson. 1907. 69+vii p. 1 il. 2 pl. (maps, 1 in pocket). \* Paper, 15c. GS 7-1004

Professional paper 53; Geology and water resources of Bighorn basin, Wyo.; by Cassius A. Fisher. 1906 [1907]. vi+72+iv p. 1 il. 16 pl. (incl. maps, 1 in pocket), 4° \* Paper, 60c. GS 7-968

**Topographic sheets—**

NOTE.—The Geological Survey is making a topographic map of the United States. The sheets of which it is composed are projected without reference to political divisions, and are designated by some prominent town or natural feature found on them. Three scales are used, 1:62,500, 1:125,000, and 1:250,000. These correspond, approximately, to 1 mile, 2 miles, and 4 miles to 1 linear inch on the map. The size, unless otherwise given, is about 17.5 inches in height by 11.5 to 16 inches in width, exclusive of the margin, the width varying with the latitude. A description of the topographic map is printed on the reverse of each sheet.

About three-tenths of the area of the country, excluding Alaska, has been mapped, nearly every State being represented. Massachusetts, Connecticut, Rhode Island, New Jersey, and the District of Columbia are completely mapped. Sheets of the regular size are sold by the Survey at 5c. each; but in lots of 100 or more copies, whether of the same sheet or of different sheets, the price is 3c. each. In no case can orders be filled at the wholesale rate unless the sum remitted solely for topographic maps amounts to at least \$3.00.

**Water-supply and irrigation paper—**

195. Underground waters of Missouri, their geology and utilization; by Edward M. Shepard. 1907. x+224+vi p. 6 il. 6 pl. (incl. map). \* Paper, 30c. GS 7-1043

203. Surface water supply of Middle Atlantic States, 1906 (Susquehanna, Gunpowder, Patapsco, Potomac, James, Roanoke, and Yadkin River drainages). 1907. iv+100+ii p. 2 il. 4 pl. (incl. map). \* Paper, 20c. GS 7-1044

204. Surface water supply of southern Atlantic and eastern Gulf States, 1906 (Santee, Savannah, Ogeechee, and Altamaha rivers and eastern Gulf of Mexico drainages). 1907. v+110+ii p. 2 il. 5 pl. (incl. map). \* Paper, 20c. GS 7-1045

205. Surface water supply of Ohio and lower eastern Mississippi River drainages, 1906. 1907. 123+ii p. 2 il. 3 pl. (incl. map). \* Paper, 20c. GS 7-1046

See also Alaska—Asbestos—Barites—Bauxite—Bighorn County, Wyo.—Bonfield, Alaska—Circle precinct—Coal—Copper—Gypsum—Iron and steel—Kougarok Basin—Lead—Matanuska Valley—Nome, Alaska—Solomon River Basin—Zinc.

**Gloucester, Mass.** See Fisheries Bureau.

**Gold.** See Solomon River Basin.

**Good Hope, Cape of.** Cape of Good Hope and False Bay, south coast of Africa, from latest British surveys; chart 2393. Scale naut. m.=1 in. Washington, Hydrographic Office, June, 1907. 40.8×33.9 in. (Hydrographic Office.) † 60c.

**Goto Retto.** See Kiushu.

**Government actuary.** See Bonds of United States.

**Government ownership.** See Railroads.

**Government Printing Office.** See Electrotypers—Press feeders.

**Grain-lice.** Spring grain-aphis or so-called green bug (*Toxoptera graminum* Rond); by F. M. Webster. Aug. 22, 1907. n. t. p. 18 p. 7 il. (Entomology Bureau. Circular 93.) \* Paper, 5c.  
Agr 7-2089/2

**Grand Forks County, N. Dak.** See North Dakota.

**Great Bay de l'Eau.** See Fortune Bay.

**Great Britain.** See Morocco.

**Great Lakes.**

Meteorological chart of Great Lakes, no. 1, 1907; by Alfred J. Henry and Norman B. Conger. 1907. 29 p. 1 pl. map, 4° (Weather Bureau.) [Relates to precipitation and ice on Great Lakes.] \* Paper, 10c.

Same, summary for season of 1906, no. 2, 1906; by Alfred J. Henry and Norman B. Conger. 1907. 12 p. map, 4° (Weather Bureau.) [Relates to storms, winds, precipitation, wrecks, etc., on Great Lakes.] \* Paper, 10c.

Supplement 4, 1907, corrections and additions to bulletin 17; to supplement information given upon charts of Great Lakes. U. S. Lake Survey Office, Detroit, Mich., Aug. 21, 1907. 11 p. 4° (Northern and Northwestern Lakes Survey.) †

**Green bug.** See Grain-lice.

**Greenhouses.** See Gardeners.

**Guaitecas Islands.** Ports in Guaitecas Islands, Chile, from Chilean survey in 1904; chart 2422. Washington, Hydrographic Office, June, 1907. 21.3×26.1 in. (Hydrographic Office.) † 30c.

Barrientos, Port. Scale naut. m.=3.5 in. 11.1×8.9 in.

Low, Port. Scale naut. m.=3.5 in. 10.2×10 in.

Melinca, Port (Port Arena). Scale naut. m.=3.5 in. 10.2×16.1 in.

Rhone, Port. Scale naut. m.=3.5 in. 11.1×17.2 in.

**Gulf States.** See Atlantic Coast.

**Gypsum.** Gypsum and gypsum products. [calendar year] 1906 [with bibliography]; by Ernest F. Burchard. 1907. 14 p. (Geological Survey.) [From Mineral resources, 1906.] †

**Hirado Kaikyo.** See Kiushu.

**Homestead.**

Circular, additional homestead entries, acts of Apr. 28, 1904, and Mar. 2, 1889, [to] registers and receivers. July 27, 1907. n. t. p. 4 p. (Land Office, General.) †

Regulations governing entries within national forests, [circular to] registers and receivers. July 23, 1907. n. t. p. 7 p. (Land Office, General.) † 7-35310

**Honduras.** Treaty [of friendship, commerce, and navigation] between United States and Honduras; [signed] Comayagua, July 4, 1864, proclaimed May 30, 1865. Edition, 1907. [1907.] n. t. p. 17 p. (State Dept.) [English and Spanish.] †

**Horses.** See Cattle.

**Hospital Corps.** Drill regulations and outlines of first aid for Hospital Corps. Revised 1904. 1904 [reprint 1907]. 145 p. 83 il. 24° (War Dept. War Dept. doc. 236.) \* Leather, 60c.

**Hydrographic Office.**

NOTE.—The charts, sailing directions, etc., of the Hydrographic Office are sold by the office in Washington and also by agents at the principal American and foreign seaports and American lake ports. The price of the Catalogue of charts, plans, sailing directions, and other publications is 50c. Copies of the Hydrographic bulletin and Notice to mariners are supplied free on application at the Hydrographic Office in Washington and at the branch offices in Boston, New York, Philadelphia, Baltimore, Norfolk, Savannah, New Orleans, San Francisco, Portland (Oreg.), Port Townsend, Chicago, Cleveland, Buffalo, Sault Ste. Marie, and Duluth.

**Hydrographic Office—Continued.**

Hydrographic bulletin, weekly, 936-939; Aug. 7-28, 1907. Each 1 p. various sizes. †

Notice to mariners, weekly, 31-35, 1907; Aug. 3-31 [1907]. [viii]+520-597 l. map. †

See also Andros Island—Atlantic Ocean—Fortune Bay—Good Hope, Cape of—Guaitecas Islands—Kiushu—Nautical experts—Newfoundland—Notre Dame Bay—Osumi Group—Pacific Ocean—Peter Arm—Pillely Island Harbor.

**Hydrography.** Hydrographic surveyor [Navy Department, announcement of examination] Sept. 4, 5, 1907. July 30, 1907. [2] p. 4° (Civil Service Commission.) †

**Hygienic Laboratory.**

Bulletin—

36. Studies upon hypersusceptibility and immunity; by M. J. Rosenau and John F. Anderson. Apr. 1907. 69 p. \* Paper, 10c.

38. Influence of antitoxin upon post-diphtheritic paralysis; by M. J. Rosenau and John F. Anderson. 1907. 34 p. \* Paper, 10c.

**Hypersusceptibility to disease.** See Serum therapy.

**Immigration and emigration.** Immigration statement and inward passenger movement, July, 1907. 1 p. f° (Immigration and Naturalization Bureau.) [Monthly.] †

**Immigration and Naturalization Bureau.** Immigration statement and inward passenger movement, July, 1907. 1 p. f° [Monthly.] †

**Immunity from disease.** See also Serum therapy.

**Imports and exports.** See Commerce.

**Indian Bureau.** See Engineers—Teachers.

**Indian Cove.** See Notre Dame Bay.

**Infectious diseases.** Public health reports, v. 22, nos. 31-35; Aug. 2-30, 1907. 1907. [xx]+1057-1233 p. (Public Health and Marine-Hospital Service.) [Weekly.] † 6-25167/2

NOTE.—This publication is for gratuitous distribution, but the edition is limited, and the document is intended only for health officers and other persons interested in sanitary affairs. To obtain it application should be made to the Surgeon-General of the Public Health and Marine-Hospital Service, Treasury Department.

**Ink.** Methods for investigation of canceling inks and other stamping inks [for Post-Office Department; by E. E. Ewell]. [May 1, 1905, reprint] 1907. n. t. p. 6 p. (Chemistry Bureau. Circular 12 revised.) \* Paper, 5c.

**Inoculation of seeds.** See Seeds.

**Inoculation of soil.** See Seeds.

**Insecticides.** Chemical composition of insecticides and fungicides, with methods of analysis employed; by J. K. Haywood in cooperation with Division of Entomology. 1902 [reprint 1907]. 62 p. 1 il. (Chemistry Bureau. Bulletin 68.) \* Paper, 5c.

**Insects.** Annual loss occasioned by destructive insects in United States; by C. L. Marlatt. [1905, reprint 1907.] ii+461-474 p. (Entomology Bureau.) [From Yearbook, 1904.] \* Paper, 5c.

**Inspector of hulls.** See Steamboat Inspection Service.

**Inspectors of meat.** See Meat inspection.

**Interior Department.**

NOTE.—The decisions of the Department of the Interior in pension cases are issued in slips and in signatures, and the decisions in land cases are issued in signatures, both being published later in bound volumes at prices ranging from \$1.05 to \$2.00 per volume. Subscribers



**Interior Department—Continued.**

may deposit \$1.00 with the Superintendent of Documents and receive the contents of a volume of the decisions of either kind in separate parts as they are issued.

See Public lands.

**Internal Revenue Commissioner.**

Circular 704; [Circular] rescinding instructions contained in Circular 682 regarding use of W. L. D. stamps. Aug. 6, 1907. 1 p. 4° †

Preliminary report on collection of internal revenue and condition of service [fiscal year 1907]. 1907. 9 p. †

See also Alcohol—Flour—Tobacco.

**Iron and steel.** Investigations relating to iron and manganese ores. 1906 [with bibliographies]. 1907. [1]+130-214 p. 1 il. (Geological Survey.) [From Bulletin 315.] †

**Iron Creek.** See Solomon River Basin.

**Judge-Advocate-General's Department, Army.** Report for year ending June 30, 1907. 1907. 11 p. †

**Justice Department.** [Official opinions of Attorneys-General.] 1906 [1907]. v. 26, [signature] 18, p. 273-288. †

**Kantishna, Alaska.** See Bonnielield, Alaska.

**Kinshu.** Waters between Goto Retto and Kiushu, Kiushu, north west coast, Japan, including Hirado Kaikyo or Spex Strait, from Japanese surveys between 1883 and 1903; chart 2404. Scale naut. m.=0.7 in. Washington, Hydrographic Office, July, 1907. 39.3×26.2 in. (Hydrographic Office.) † 50c.

**Kongarok Basin.** Kongarok region, Alaska; by Alfred H. Brooks. 1907. [1]+164-181 p. 1 il. (Geological Survey.) [From Bulletin 314.] †

**Labor Bureau.** 21st annual report of commissioner, 1906: Strikes and lockouts [in United States, 1881-1905]. 1907. 979 p. \* Cloth, 75c. 4-18113

**Laguimanoc, P. I.** See Lucena, P. I.

**Land Office, General.** See Homestead—Public lands.

**Langley, Samuel Pierpont.** Samuel Pierpont Langley, secretary of Smithsonian Institution, 1887-1906, memorial meeting Dec. 3, 1906, addresses by [A. D.] White, [E. C.] Pickering, and [Octave] Chanute [with bibliography of published works]. Washington, Smithsonian Institution, 1907. 49 p. (Smithsonian Institution. [Publication] 1720.) [From Smithsonian miscellaneous collections, v. 49.] † 7-26142

**Lead.** Preliminary statement of production of lead in United States in 1906; by J. M. Boutwell. [July 12, 1907.] [4] p. (Geological Survey.) †

**Leather and hides.** Report on leather and boots and shoes in European markets, by Arthur B. Butman; to which are added reports from consular officers reprinted from [Monthly] consular and trade reports. 1907. 60 p. [2] il. (Manufactures Bureau.) \* Paper, 10c. 7-35303

**Leyte.** See Surigao Strait.

**Light-House Board.**

NOTE.—The List of lights and fog signals, the List of lights, buoys, and daymarks, and the Weekly notice to mariners can be obtained, free of charge, on application to the office of the Board at Washington, the inspectors and engineers of the several light-house districts, the United States custom-houses, the principal agencies of the Coast and Geodetic Survey, the Hydrographic Office, and the branch hydrographic offices.

Bureau circular 16; Officers on duty under Light-House Establishment. Aug. 1, 1907. 2 p. 4° †

**Light-House Board**—Continued.

Weekly notice to mariners, changes in aids to navigation on coasts of United States, nos. 156-160, Aug. 2-30, 1907. 1907. †  
 See also Lights.

**Lights.** List of lights, buoys, and daymarks, in 3d District, from Elisha Ledge, off Warren Point, R. I., to opposite Shrewsbury Rocks, N. J., and includes Lake Champlain and Lake Memphremagog; corrected to Aug. 1, 1907. 1907. 181 p. large 8° (Light-House Board.) †

**Lights on vessels.** See Fishing vessels.

**Loans and Currency Division.**

Caveat list of United States registered bonds, Aug. 1, 1907. [1907.] 1 p. f° [Monthly.] †

Circulation statement, Aug. 1, 1907. [1907.] 1 p. oblong 8° [Monthly.] †

**Lockouts.** See Labor Bureau.

**Lode mining.** See Alaska.

**Lotteries.** Memorandum concerning elements of lottery. 1907. 16 p. (Attorney-General, Assistant, for Post-Office Dept.) †

**Lucena, P. I.** Lucena Anchorage, Pagbilao Bay, and Port Laguanoc, south coast of Luzon; chart 4267. Scale 1:40,000. Washington. Coast and Geodetic Survey, Aug. 1907. 24.5×34.4. (Coast and Geodetic Survey.) † 30c.

**Lumber and timber.**

Effect of moisture upon strength and stiffness of wood; by Harry Donald Tiemann. 1906 [reprint 1907]. 144 p. 25 il. 4 pl. (Forest Service. Bulletin 70.) \* Paper, 15c.

Laboratory assistant in timber test, Forest Service [announcement of examination] Oct. 2, 1907. Aug. 21, 1907. [2] p. 4° (Civil Service Commission.) †

See also National forests.

**Magazines, ordnance.** Magazine attendant [Naval Proving Ground, Indian Head, Md., etc., announcement of examination] Sept. 4, 1907. July 30, 1907. [2] p. 4° (Civil Service Commission.) †

**Mail matter.** See Customs Service.

**Mails, Foreign.** Schedule of steamers appointed to convey mails to foreign countries during Sept. 1907. Aug. 16, 1907. 1 p. narrow f° (Foreign Mail Service.) [Monthly.] \* Paper, 10c. single copy. \$1.00 a yr.

**Maine Agricultural Experiment Station.** See Poultry.

**Manganese.** See Iron and steel.

**Manila, P. I.** Manila and Cavite anchorages, P. I., scale 1:30,000; with insets, Cavite, from surveys 1901 to 1904 and other information, scale 1:10,000; Manila Harbor, from surveys 1900 to 1907 and other information, scale 1:10,000; chart 4243. Washington. Coast and Geodetic Survey, Aug. 1907, first published 1901. 40.2×30.8, 12.2×12.9, and 20.4×16.1 in. (Coast and Geodetic Survey.) † 30c.

**Manufactures Bureau.**

Daily consular and trade reports, nos. 2935-61; Aug. 1-31, 1907. 1 il. [Daily except Sundays and holidays.] †

Monthly consular and trade reports, Aug. 1907; no. 323. 1907. 226 p. \* Paper, 25c.

See also Leather and hides.

**Manuscripts Division, Library of Congress.** See Continental Congress.

**Marine Corps.** See Navy.

**Marine engineers.** See Naval engineers.

**Marine hospitals.** See Public Health and Marine-Hospital Service.

**Marquette, Mich.** Chart of Marquette and Presque Isle harbors, Mich. Scale 1:15,000. [Washington, Northern and Northwestern Lakes Survey] June 27, 1907. 35.5×21.9 in. (Northern and Northwestern Lakes Survey.) † 15c.

**Matanuska Valley.** Reconnaissance in Matanuska and Talkeetna basins, Alaska, with notes on placers of adjacent region; by Sidney Paige and Adolph Knopf. 1907. [1]+104-125 p. [3] il. (Geological Survey.) [From Bulletin 314.] †

**Mates.** Mate [Quartermaster's Department, announcement of examination] Oct. 2, 1907. Aug. 22, 1907. 1 p. 4° (Civil Service Commission.) †

**Meat inspection.** Inspector's assistant (male), Bureau of Animal Industry, Department of Agriculture [announcement of examination] Sept. 5, 1907. Aug. 10, 1907. [2] p. 4° (Civil Service Commission.) †

**Mechanics.** Foreman mechanic [announcement of examination] Sept. 18, 1907. Aug. 12, 1907. 1 p. 4° (Civil Service Commission.) †

**Medical Department, Army.** See Medicine.

**Medicine.** Index-catalogue of library of Surgeon-General's Office, United States Army, authors and subjects; 2d series, v. 12, O-Periodicals. 1907. iii+11+978 p. large 8° (Medical Dept., Army.) \* Cloth, \$2.00. 1-2344-5

### Meteorology.

Monthly weather review, v. 35, no. 3; Mar. 1907. May 29, 1907. c. t. o. p. 103-154, [10] il. 11 [10] charts on 10 p. 4° (Weather Bureau.) \* Paper, 20c. single copy, \$2.50 a yr.

Same, v. 35, no. 4; Apr. 1907. June 24, 1907. c. t. o. p. 155-206, [31] il. 9 [8] charts (incl. 6 p. of charts), 4° (Weather Bureau.) \* Paper, 20c.

Same, v. 35, no. 5; May, 1907. July 26, 1907. c. t. o. p. 207-253, [4] il. 10 [9] charts (incl. 8 p. of charts), 4° (Weather Bureau.) \* Paper, 20c.

National weekly weather bulletin, Aug. 5-26, 1907; nos. 21-24 [1907]. Aug. 6-27, 1907. 24×19 in. (Weather Bureau.) [Weekly Apr.-Sept., monthly remainder of year.] \* Paper, 25c. a yr.

Weather map, Aug. 1-31, 1907. 19×24 in. (Weather Bureau.) [Daily.] \* Edition issued at Washington, D. C., 25c. a month, \$2.50 a yr.; editions issued at 100 stations throughout United States, 20c. a month, \$2.00 a yr.

**Michigan, Lake.** Lake Michigan, Manitowoc to Sturgeon Bay Canal; chart 1. Scale 1:80,000. [Washington, Northern and Northwestern Lakes Survey] June 29, 1907. 42.9×24.9 in. (Northern and Northwestern Lakes Survey.) † 15c.

**Michigan State Agricultural Society Fair.** See Cattle.

**Military Information Division.** Publication 8 [new series]; Reports of military observers attached to armies in Manchuria during Russo-Japanese War. Mar. 1, 1907. pt. 5, 223 p. 28 pl. on 16 l. (War Dept. doc. 273.) \* Paper, 25c. 6-35363

- Milk.** Sanitary milk production, report of conference appointed by Commissioners of District of Columbia, with accompanying papers. Aug. 20, 1907. 38 p. (Animal Industry Bureau. Circular 114.) \* Paper, 5c. Agr 7-2085/2
- Mindanao.** See Surigao Strait.
- Mineral clerk** [announcement of examination] Sept. 18, 1907. Aug. 7, 1907. [2] p. 4° (Civil Service Commission.) †
- Mines and mining.** See Alaska.
- Mississippi River.** See Ohio River.
- Missouri.** See Water.
- Monthly summary of commerce and finance.** See Statistics Bureau, Commerce and Labor Dept.
- Monthly weather review.** See Weather Bureau.
- Morocco.** Protection of patents in Morocco, agreement [between United States and Great Britain] effected by exchange of notes, Feb. 4-June 24, 1907. [1907.] n. t. p. 3 p. (State Dept.) †
- Muddy Hole Bay.** See Newfoundland.
- Munising, Mich.** Munising Harbor, Lake Superior. Scale 1:8,000. [Washington, Northern and Northwestern Lakes Survey] July 17, 1907. 16.9×18.3 in. (Northern and Northwestern Lakes Survey.) † 10c.
- Musical instruments.** Census of manufactures, 1905: Musical instruments, attachments, and materials; [by William F. Worcester]. 1907. 34 p. 4° (Census Bureau. Bulletin 82.) \* Paper, 10c. 4-19052
- National bank notes.** Statement showing amount and denominations of national bank notes outstanding, amount of lawful money on deposit to redeem national bank notes, and kinds and amounts of U. S. bonds on deposit to secure circulation and public deposits on July 31, 1907, with changes during preceding year and preceding month. July 31, 1907. 1 p. oblong 8° (Comptroller of Currency.) †
- National banks.**
- Bulletins 746-749, Aug. 5-26, 1907; changes in officers and reserve agents of national banks, etc. 4° (Comptroller of Currency.) [Weekly.] †
- Organization, etc., of national banks. Aug. 2, 1907. n. t. p. 3 p. 4° (Comptroller of Currency.) †
- Weekly statement of bonds held in trust for national banks; Aug. 3-31, 1907. Each 1 p. oblong 24° (Treasurer of United States.) †
- National forests.** National forests and lumber supply; by Thomas H. Sherrard. 1907. ii+447-452 p. (Forest Service.) [From Yearbook, 1906.] \* Paper, 5c. Agr 7-1948/2
- See also Homestead.
- National Museum.**

NOTE.—The publications of the National Museum comprise bulletins, annual reports, and an annual volume of Proceedings. The annual report is included in the Congressional set. The editions of the bulletins and Proceedings are too limited to admit of general distribution, and the volumes of the latter are sent only to libraries.

- Proceedings.** 1907. v. 32. xvi+767 p. [180] il, 82 pl. (incl. map). (National Museum.) [Articles 1505-55 are included in this volume. Each article is also published separately in advance.] \* Cloth, \$1.50.

CONTENTS.—Specimen of typical Burchell's zebra in National Museum; by Marcus Ward Lyon, jr.—Revision of American moths of genus *Argyresthia*; by August Busck.—Fresh-water Amphipoda of North America [with bibliography]; by Ada L. Weckel.—On newly

## National Museum—Continued.

## Proceedings. 1907—Continued.

found meteorite from Selma, Dallas County, Ala.; by George P. Merrill.—New marine worms of genus *Myzostoma*; by J. F. McClendon.—Notes on fishes from island of Santa Catalina, southern California; by David Starr Jordan and Edwin Chapin Starks.—Notes on composition and structure of Hendersonville, N. C., meteorite; by George P. Merrill, with chemical analyses by Wirt Tassin.—Philippine mollusks of genus *Planorbis*; by Paul Bartsch.—Review of Mullidae, surmulletts, or goat-fishes of shores of Japan; by John Otterbein Snyder.—Review of bats of genus *Hemiderma*; by Walter L. Hahn.—Two new land shells from Mexico; by Paul Bartsch.—Report on mosquitoes of coast region of California, with descriptions of new species; by Harrison G. Dyar.—Note on Otobime, new genus of gurnards; by David Starr Jordan and Edwin Chapin Starks.—Philippine pond snails of genus *Vivipara*; by Paul Bartsch.—Type of Jurassic reptile *Morosaurus agilis* redescribed, with note on *Camptosaurus*; by Charles W. Gilmore.—New mollusks of family *Vitrinellidae* from west coast of America; by Paul Bartsch.—Measurements of cranial fossae; by Aleš Hrdlička.—New mollusk of genus *Macromphalina* from west coast of America; by Paul Bartsch.—Review of fishes of family *Histiopteridae* found in waters of Japan, with note on *Tephritis Günther*; by David Starr Jordan.—On meteorite from Rich Mountain, Jackson County, N. C.; by George P. Merrill, with chemical analyses by Wirt Tassin.—Review of fishes of family *Gerridae* found in waters of Japan; by David Starr Jordan.—Some Madreporarian corals from French Somaliland, East Africa, collected by Charles Gravier; by T. Wayland Vaughn.—New brachiopod, *Rensselaeria mainensis*, from Devonian of Maine; by Henry Shaler Williams.—New fossil stickleback fish from Nevada; by Oliver P. Hay.—Notes on *Calypotrochium*, cestode genus found in torpedo; by Edwin Linton.—*Decticinae* (group of Orthoptera) of North America; by Andrew Nelson Caudell.—Additional notes on development of *Argulidae*, with description of new species; by Charles Branch Wilson.—*Pœciliid* fishes of Rio Grande do Sul and La Plata Basin; by Carl H. Eigenmann.—Review of cobitoid fishes of basin of Amur; by Leo Berg.—Remarks on giant squirrels of Sumatra, with descriptions of 2 new species; by Marcus Ward Lyon, jr.—New terrestrial isopod from Guatemala, type of new genus; by Harriet Richardson.—Review of species of 10-spined sticklebacks or *pygosteus* from east Asia; by Leo Berg.—Notes on mammals of Kankakee Valley; by Walter L. Hahn.—New salamander from Nicaragua; by Leonhard Stejneger.—Eighteen new species and one new genus of birds from eastern Asia and Aleutian Islands; by Austin H. Clark.—Skull of *Brachuchenius*, with observations on relationships of *plesiosaurs*; by Samuel W. Williston.—List of fishes recorded from Okinawa or Riu Kiu Islands of Japan; by David Starr Jordan and Edwin Chapin Starks.—New *gerrothronine* lizard from Costa Rica; by Leonhard Stejneger.—Two new crinoids from north Pacific Ocean; by Austin H. Clark.—Review of lizard-fishes or *Synodontidae* of waters of Japan; by David Starr Jordan and Albert Christian Herre.—New and characteristic species of fossil mollusks from oil-bearing tertiary formations of southern California; by Ralph Arnold.—On peculiar form of metamorphism in siliceous sandstone; by George P. Merrill.—New species of crinoid (*Ptilocrinus pinnatus*) from Pacific Coast, with note on *Bathycrinus*; by Austin H. Clark.—New parasitic mollusk of genus *Eulima*; by Paul Bartsch.—Descriptions of new species of Ordovician fossils from China; by Stuart Weller.—Descriptions of new species of moths of family *Cochliidiidae*; by Harrison G. Dyar.—On collection of crinoids of genus *Eudiocrinus* from Japan, with description of new species; by Austin H. Clark.—Notes on porcupines of Malay Peninsula and Archipelago; by Marcus Ward Lyon, jr.—Catalogue of *Acarina*, or mites, of United States; by Nathan Banks.—New horned rodent from miocene of Kansas; by James Williams Gidley.—*Holothurians* of Hawaiian Islands; by Walter K. Fisher.—Index.

National weekly weather bulletin. See Weather Bureau.

## Nautical Almanac Office.

NOTE.—The American ephemeris and nautical almanac, in cloth, is sold for \$1.00, the American nautical almanac, in paper, for 30c., excepting the edition for 1910, which is 50c. The Astronomical papers prepared for use of the American ephemeris and nautical almanac are sold at cost. The sale of these publications, heretofore carried on by the Equipment Bureau, was turned over to the Superintendent of Documents, Oct. 1, 1906.

See Computers.

Nautical experts. Nautical expert [Hydrographic Office, announcement of examination] Sept. 18, 1907. Aug. 13, 1907. [2] p. 4° (Civil Service Commission.) †

**Naval engineers.**

- Marine engineer [announcement of examination] Sept. 4, 1907. Aug. 5, 1907. 1 p. 4° (Civil Service Commission.) †
- Marine steam engineer [announcement of examination] Aug. 22, 1907. July 17, 1907. 1 p. 4° (Civil Service Commission.) †
- Same, Sept. 25, 1907. Aug. 22, 1907. 1 p. 4° (Civil Service Commission.) †

**Naval Observatory.** See Computers.

**Naval proving ground.** See Magazines, ordnance.

**Navigation.**

- Hydrographic bulletin, weekly, 936-939; Aug. 7-28, 1907. (Hydrographic Office.) Each 1 p. various sizes. †
- Notice to mariners 353; July, 1907. 1907. 17 l. (incl. p. 13, 14, 16, 17), 4° (Coast and Geodetic Survey.) [Monthly.] †
- Notice to mariners, weekly, 31-35, 1907; Aug. 3-31 [1907]. [viii]+520-597 l. map. (Hydrographic Office.) †
- Philippine Islands, notice to mariners 6 [1907]; May 17, 1907. Manila. n. t. p. l. 19-22. (Coast and Geodetic Survey.) †
- Same 7 [1907]; June 22, 1907. Manila. n. t. p. l. 23-26. †
- Weekly notice to mariners, changes in aids to navigation on coasts of United States, nos. 156-160, Aug. 2-30, 1907. 1907. (Light-House Board.) †

**Navigation Bureau, Navy Dept.** See Navy—Pay, Navy.

**Navy.**

- Changes in Regulations [for government of Navy, 1905], no. 7. May 27, 1907. n. t. p. 4 l. 12° (Navy Dept.) †
- List and station of commissioned and warrant officers of Navy and Marine Corps on active list, and officers on retired list on active duty. July 1, 1907. 1907. 175 p. (Navigation Bureau, Navy Dept.) \* Paper, 25c.

**Navy Department.** See Hydrography—Navy—Saratoga, U. S. S.

**Navy register.** See Navy.

**New Bay.** See Notre Dame Bay.

**Newfoundland.** Newfoundland, south coast, Wreck Island to Cinq Cerf Bay, including Connoire, Muddy Hole, and Couteau bays, from British survey in 1889; chart 2420. Scale naut. m.=3 in. Washington, Hydrographic Office, July, 1907. 26.5×33.5 in. (Hydrographic Office.) † 40c.

**Niukluk River Basin.** See Solomon River Basin.

**Nome, Alaska.**

- Nome region, Alaska; by Fred H. Moffit. 1907. [1]+126-145 p. [3] il. (Geological Survey.) [From Bulletin 314.] †
- Water supply of Nome region, Alaska, 1906; by J. C. Hoyt and F. F. Henshaw. 1907. [1]+182-186 p. (Geological Survey.) [From Bulletin 314.] †

**North Dakota.** Report on drainage of eastern parts of Cass, Traill, Grand Forks, Walsh, and Pembina counties, N. Dak.; by John T. Stewart. Aug. 7, 1907. 71 p. 2 il. 6 pl. (maps). (Experiment Stations Office. Bulletin 189.) \* Paper, 25c.

Agr 7-2043/3

**Northern and Northwestern Lakes Survey.**

NOTE.—Lake Survey charts may be obtained from U. S. Lake Survey Office, Detroit, Mich., or from U. S. Engineer Office, Buffalo, N. Y. Payments must be made before charts are sent, and if made by mail must be by postal or express money order payable to the order of U. S. Lake Survey Office if ordered from Detroit, or to the order of U. S. Engineer Office if ordered from Buffalo. These charts may also be obtained, for cash only, at U. S. Canal Office at Sault Ste. Marie, Mich. They will

**Northern and Northwestern Lakes Survey—Continued.**

be sent by express, the express charges to be paid by the purchaser on receipt of the charts, or free by mail at the purchaser's risk. Purchasers should indicate, when ordering the charts, whether they wish them sent by express or mail. The latter will be used when no choice is indicated.

The bulletins and supplements of the Lake Survey may be obtained free upon application at U. S. Lake Survey Office, Detroit, Mich., and at the engineer offices in Duluth, Milwaukee, Chicago, Grand Rapids, Cleveland, Buffalo, and Oswego.

See Agate Bay—Cleveland, Ohio—Great Lakes—Marquette, Mich.—Michigan, Lake—Munising, Mich.—Ontario, Lake—St. Lawrence River.

**Northern Securities Company.** See Railroads.

**Notice to mariners.** See Coast and Geodetic Survey—Hydrographic Office.

**Notice to mariners, Philippine Islands.** See Coast and Geodetic Survey.

**Notice to mariners, Weekly.** See Light-House Board.

**Notre Dame Bay.** Notre Dame Bay, Newfoundland, east coast, Thimble Tickles to Bagg Head, including New Bay, from British surveys between 1879 and 1901; with inset, Continuation of Indian Cove; chart 2398. Scale naut. m.=3 in. Washington, Hydrographic Office, July, 1907. 45×26.5 and 7.8×4.9 in. (Hydrographic Office.) † 50c.

**Nurses.** Schools for nurses. 1907. c. t. o. p. 1257–1292. (Education Bureau. Whole no. 370.) [From Report, 1905.] †

**Officeholders.** See Political assessments.

**Officers, Navy.** See Navy.

**Official gazette.** See Patent Office.

**Official opinions of Attorneys-General.** See Justice Department.

**Ohio River.** Surface water supply of Ohio and lower eastern Mississippi River drainages, 1906. 1907. 123+ii p. 2 il. 3 pl. (incl. map). (Geological Survey. Water-supply and irrigation paper 205.) \* Paper, 20c. GS 7-1046

**Oklahoma State Fair.** See Cattle.

**Ontario, Lake.** Lake Ontario, Round Island to Stony Point and South Bay Point; chart 1. Scale 1:80,000. [Washington, Northern and Northwestern Lakes Survey] July 31, 1907. 27.9×34.2 in. (Northern and Northwestern Lakes Survey.) † 15c.

**Ordnance Department.** See Draftsmen.

**Osumi Group.** Islands and harbors in Osumi Group, Japan, from Japanese surveys in 1903 and 1904; chart 2423. Washington, Hydrographic Office, July, 1907. 27×37.4 in. (Hydrographic Office.) † 50c.

Iso, Yaku Shima. Scale naut. m.=5.85 in. 9.6×13.6 in.

Kuchino-yerabu Shima, scale naut. m.=2 in.; with inset, Kuchino-yerabu Wan, scale naut. m.=4 in. 14×18.7 and 5.5×5.6 in.

Mage Shima. Scale naut. m.=0.8 in. 6.6×5.1 in.

Miyanoura, Yaku Shima. Scale naut. m.=4.9 in. 10×13.6 in.

Nishi No Omote Wan, Tanega Shima. Scale naut. m.=5.9 in. 7.4×7.4 in.

O Ura, Tanega Shima. Scale naut. m.=6 in. 13×9.4 in.

Osumi Group. Scale 1° long.=10.15 in. 13×14.4 in.

Shimama Hakuchi, Tanega Shima. Scale naut. m.=6 in. 7.4×11.3 in.

**Pacific Coast.** See Alaska—Plants.

**Pacific Ocean.** Pilot chart of north Pacific Ocean, Sept. 1907; chart 1401. Scale 1° long.=0.2 in. Washington, Hydrographic Office, Aug. 7 [1907]. 20.7×35.3 in. (Hydrographic Office.) [Monthly.] † 10c.

**Pagbilao Bay.** See Lucena, P. I.

**Panama Canal.** Report of Department of Sanitation of Isthmian Canal Commission, June, 1907. 1907. 68 p. 12° (Canal Zone, Isthmus of Panama.) [Monthly.] †

**Paper.** Census of manufactures, 1905: Paper and wood pulp. 1907. 43 p. 4° (Census Bureau, Bulletin 80.) \* Paper, 10c.

4-19052

**Paper money.** Monthly statement, paper currency of each denomination outstanding July 31, 1907. Aug. 1, 1907. 1 p. oblong 24° (Treasurer of United States.) †

**Paralysis.** See Diphtheria.

**Patent Office.**

NOTE.—The Patent Office publishes specifications and drawings of patents, both in single copies and monthly volumes. the former at 5c. and the latter at \$5.00. The former are not enumerated in this catalogue. For certified copies of patents, including specification, drawing, certificate, and grant, the price is 80c. A variety of indexes, giving a complete view of the work of the Office from 1790 to date, are published at prices ranging from 25c. to \$10.00 per volume. The Rules of practice and pamphlet Patent laws are furnished free. The Patent Office issues coupon orders in packages of 20 at \$1.00 per package, or in books containing 100 coupons at \$5.00 per book. One coupon will procure a specification with drawings, and two coupons a copy of the Official gazette. They are good until used. Address Chief Clerk, Patent Office.

Official gazette, Aug. 6-27, 1907; v. 129, nos. 6-9. 1907. c. t. o. [cxxxii]+2079-3506 p. il. large 8° [Weekly.] † Paper, 10c. single copy, \$5.00 a yr.

Same [title-page, errata, index to decisions, etc., to] v. 123. 1907. [vii]+xxi p. large 8°

Same, v. 124. 1907. [vii]+xvi p. large 8°

Same, v. 125. 1907. [vii]+xvi p. large 8°

See also Patents—Trade-marks.

**Patents.**

Classification bulletin, Jan.-June, 1907, containing classification of subjects of invention [no. 19], revised by Classification Division. 1907. 19 p. large 8° (Patent Office.) † 10c.

Official gazette, Aug. 6-27, 1907; v. 129, nos. 6-9. 1907. c. t. o. [cxxxii]+2079-3506 p. il. large 8° (Patent Office.) [Weekly.] † Paper, 10c. single copy, \$5.00 a yr.

Same [title-page, errata, index to decisions, etc., to] v. 123. 1907. [vii]+xxi p. large 8°

Same, v. 124. 1907. [vii]+xvi p. large 8°

Same, v. 125. 1907. [vii]+xvi p. large 8° (Patent Office.)

See also Morocco.

**Pay, Navy.** Pay, promotions, and rewards in Navy. July 24, 1907. n. t. p. 8 p. 12° (Navigation Bureau, Navy Dept.) †

**Pembina County, N. Dak.** See North Dakota.

**Peter Arm.** Peter Arm, Bay of Exploits, Newfoundland, east coast, from British survey in 1902; chart 2414. Scale naut. m.=6 in. Washington, Hydrographic Office, July, 1907. 17.1×19.4 in. (Hydrographic Office.) † 20c.

**Petroleum.**

Petroleum at Controller Bay, Alaska; by G. C. Martin. 1907. [1]+89-103 p. 1 il. (Geological Survey.) [From Bulletin 314.] †

Preliminary report on Santa Maria oil district, Santa Barbara County, Cal.; by Ralph Arnold and Robert Anderson. 1907. 69+vii p. 1 il. 2 pl. 1 in pocket). (Geological Survey. Bulletin 317.) \* Paper, 15c. GS 7-1004



- Philippine Islands, notice to mariners.** See Coast and Geodetic Survey.
- Pilley Island Harbor.** Pilley Island Harbor, Notre Dame Bay, Newfoundland, east coast, from British survey in 1900; chart 2412. Scale 2,000 yds.=6.8 in. Washington, Hydrographic Office, July, 1907. 19.6×26.6 in. (Hydrographic Office.) † 20c.
- Pilot charts.** See Atlantic Ocean—Pacific Ocean.
- Plant Industry Bureau.**  
Bulletin—  
102, pt. 6. History of cowpea and its introduction into America; by W. F. Wight. June 10, 1907 [reprint 1907]. 21 p. 3 pl. \* Paper, 10c.  
112. Use of suprarenal glands in physiological testing of drug plants; by Albert C. Crawford. Aug. 10, 1907. 32 p. \* Paper, 10c. Agr 7-2044/3  
See also Bulbs—Cotton—Seeds—Viticulture.
- Plants.** New plants of Pacific slope, with some revisions; by Charles V. Piper. Washington, Smithsonian Institution, Aug. 23, 1907. c. t. o. p. 195-202. (Smithsonian Institution. [Publication] 1730.) [From Smithsonian miscellaneous collections, v. 50, pt. 2.] †
- Plumbers.** Plumber and steam fitter [announcement of examination] Sept. 18, 1907. Aug. 9, 1907. 1 p. 4° (Civil Service Commission.) †
- Political assessments.** Information concerning political assessments and partisan activity of officeholders. July, 1907. n. t. p. 6 p. (Civil Service Commission.) †
- Post-Office Department.** United States official postal guide, 2d series, v. 29, no. 8; Aug. 1907. Albany, N. Y. [1907]. 84 p. 12° [Monthly.] Paper, \$2.00 a yr. 4-18254/3  
NOTE.—No. 1, January, for each year, is what is usually known as the Postal guide, nos. 2-12 being additions and corrections. Sold by the printers, J. B. Lyon Company, Beaver and Daniel streets, Albany.  
See also Ink.
- Postal guide.** See Post-Office Department.
- Potomac River.** Potomac River, sheet 1, from entrance to Piney Point; chart 388. Scale 1:60,000. Washington, Coast and Geodetic Survey, Aug. 1907, first published 1868. 23.1×29.6 in. (Coast and Geodetic Survey.) † 40c.
- Poultry.** Poultry investigations at Maine Agricultural Experiment Station; by Charles D. Woods and Gilbert M. Gowell. 1906 [reprint 1907]. 42 p. 2 il. 5 pl. (Animal Industry Bureau. Bulletin 90.) \* Paper, 15c.
- Presque Isle Harbor.** See Marquette, Mich.
- Press bulletin.** See Forest Service.
- Press feeders.** Press feeder (cylinder or platen), Government Printing Office [announcement of examination]. Aug. 22, 1907. 1 p. 4° (Civil Service Commission.) †
- Prince William Sound.** Prince William Sound, western entrance, Alaska; preliminary chart 8515. Scale 1:80,000. Washington, Coast and Geodetic Survey, Aug. 1907. 41.7×33.1 in. (Coast and Geodetic Survey.) † 50c.
- Printing.** See Public printing.
- Proceedings,** National Museum. See National Museum.
- Professional paper.** See Geological Survey.
- Professions.** Professional schools. 1907. c. t. o. p. 709-754. (Education Bureau. Whole no. 371.) [From Report, 1905.] †

**Public debt.** Statement of public debt and cash in Treasury, July, 1907. Aug. 1, 1907. 1 p. f° (Treasury Dept.) [Monthly.] †  
See also Finance.

**Public documents.** Monthly catalogue, United States public documents, no. 151; July, 1907. 1907. p. 1-40. (Documents Office.)  
\* Paper, \$1.10 a yr. 4-18088/2

See also Cataloguers.

**Public Health and Marine-Hospital Service.**

Official list of commissioned and noncommissioned officers, also list of marine hospitals, quarantine stations, and quarantine vessels. July, 1907. 32 p. [Semiannual.] \* Cloth, 15c.

Public health reports, v. 22, nos. 31-35; Aug. 2-30, 1907. 1907. [xx]+1057-1233 p. [Weekly.] † 6-25167/2

NOTE.—This publication is for gratuitous distribution, but the edition is limited, and the document is intended only for health officers and other persons interested in sanitary affairs. To obtain it application should be made to the Surgeon-General of the Public Health and Marine-Hospital Service, Treasury Department.

**Public health reports.** See Public Health and Marine-Hospital Service.

**Public lands.** Decisions [of Interior Department and General Land Office] relating to public lands. 1906 [1907]. n. t. p. v. 35. [signature] 34, p. 529-576. (Interior Dept.; General Land Office.) \*

**Public printing.** Defectively executed printing and binding. Aug. 22, 1907. 1 p. 4° (Treasury Dept., Dept. circular 56, 1907; Division of Printing and Stationery.) †

**Public Roads Office.** Bulletin 31; Examination and classification of rocks for road building, including physical properties of rocks with reference to their mineral composition and structure; by Edwin C. E. Lord. Aug. 8, 1907. 29 p. 1 il. 10 pl. 1 tab.  
\* Paper, 15c. Agr 7-2045/3

See also Roads.

**Publications Division.**

Circular 2, revised to July 1, 1907; Publications [of Agriculture Department] for free distribution. 1907. n. t. p. 59 p. †

Monthly list of publications [of Agriculture Department], July, 1907. July 31, 1907. n. t. p. 4 p. ([Publication] 577.) †

Same [for foreign distribution]. †

**Quarantine.** See Public Health and Marine-Hospital Service.

**Quartermaster's Department.** See Mates.

**Railroads.** List of books, with references to periodicals, relating to railroads in their relation to Government and the public, with select list of recent works relating to Government regulation and ownership of railroads [with appendix, list of references on Northern Securities case]. 2d issue [with additions]. 1907. 131 p. (Bibliography Division, Library of Congress.) \* Paper, 20c. 7-35007

**Reappraisal circular.** See Appraisers.

**Receipts and expenditures of United States, Comparative statement of.** See Bookkeeping and Warrants Division.

**Reclamation Service.** See Chemists.

**Red Cross.** See Wounded.

**Revenue.** See Taxation.

**Revenue stamps.** See Stamps, Revenue.

**Revillagigedo Channel.** Revillagigedo Channel, Alaska; chart 8075. Scale 1:80,000. Washington, Coast and Geodetic Survey, Aug. 1907, first published 1897. 39.7×27.9 in. (Coast and Geodetic Survey.) † 50c.

**Roads.** Syllabus of illustrated lecture on roads and road building. Aug. 26, 1907. 16 p. (Public Roads Office; Experiment Stations Office, farmers' institute lecture 7.) \* Paper, 5c.

Agr 7-2091/3

See also Rocks.

**Rocks.** Examination and classification of rocks for road building, including physical properties of rocks with reference to their mineral composition and structure; by Edwin C. E. Lord. Aug. 8, 1907. 29 p. 1 il. 10 pl. 1 tab. (Public Roads Office. Bulletin 31.) \* Paper, 15c.

Agr 7-2045/3

**Russo-Japanese War, 1904-05.** Reports of military observers attached to armies in Manchuria during Russo-Japanese War. Mar. 1, 1907. pt. 5, 223 p. 28 pl. on 16 l. (Military Information Division, [publication] 8, pt. 5 [new series]; War Dept. doc. 273.) \* Paper, 25c.

6-35363

**St. Johns Bay.** See Fortune Bay.

**St. Lawrence River.**

St. Lawrence River; chart 5. Scale 1:30,000. [Washington, Northern and Northwestern Lakes Survey] Aug. 15, 1907. 25.1×40 in. (Northern and Northwestern Lakes Survey.) †15c.

Same; chart 6. Scale 1:30,000. [Washington, Northern and Northwestern Lakes Survey] July 31, 1907. 24.5×28.9 in. (Northern and Northwestern Lakes Survey.) † 15c.

**Samar.** See Surigao Strait.

**Santa Maria, Cal.** See Petroleum.

**Saratoga, U. S. S.** General information concerning U. S. S. Saratoga, offered for sale. [Aug. 19, 1907.] 2 l. narrow 8° (Navy Dept.) †

**Scale insects.** Birds that eat scale insects; by W. L. McAtee. 1907. ii+189-198 p. 3 il. (Biological Survey Bureau.) [From Yearbook, 1906.] \* Paper, 5c.

Agr 7-1931/3

**Schedule of steamers.** See Foreign Mail Service.

**Schools.** See Agriculture—Continuation schools.

**Sea island cotton.** See Cotton.

**Seeds.**

Directions for using inoculating material [for seed]. [1907.] 1 p. 4° (Plant Industry Bureau.) †

Directions for using inoculating material [for seed and soil]. [1907.] 1 p. 4° (Plant Industry Bureau.) †

**Serum therapy.** Studies upon hypersusceptibility and immunity; by M. J. Rosenau and John F. Anderson. Apr. 1907. 69 p. (Hygienic Laboratory. Bulletin 36.) \* Paper, 10c.

**Sheep.** See Cattle.

**Shoes.** See Leather and hides.

**Silk.** Census of manufactures, 1905: Silk manufactures; [by Franklin Allen]. 1907. iii+171-194 p. 4° (Census Bureau.) [From Bulletin 74.] \* Paper, 10c.

**Smithsonian Institution.**

NOTE.—In its latest price-list the Smithsonian Institution publishes this note: "The publications of the Smithsonian Institution are, 1, Contributions to knowledge; 2, Miscellaneous collections; 3, annual reports; 4, special papers. No sets of these are for sale or distribution, as most of the volumes are out of print. The volumes of Contributions and Collections are distributed only to designated public libraries and

**Smithsonian Institution—Continued.**

learned institutions in this country and abroad. A small edition of the papers in these two series is printed separately for sale or exchange. The Smithsonian reports are distributed by the Institution to libraries throughout the world; may be had by purchase at cost from the Superintendent of Documents, and may also generally be obtained free of charge from the applicant's Member of Congress. The annual reports are the only Smithsonian publications that are regularly issued as public documents. All the others are paid for from the private funds of the Institution. The annual reports are included in the Congressional set.

See Langley, Samuel Pierpont.

**Snuff.** See Tobacco.

**Soil.** Use of soil surveys; by J. A. Bonsteel. 1907. iii+181-188 p. (Soils Bureau.) [From Yearbook, 1906.] \* Paper, 5c.

Agr 7-1930/2

**Soils Bureau.** Bulletin 46: Improvement of Virginia fire-cured tobacco; by George T. McNess, E. H. Mathewson and B. G. Anderson. Aug. 5, 1907. 40 p. 2 il. 6 pl. \* Paper, 10c.

Agr 7-2046/4

See also Soil.

**Solomon River Basin.** Gold fields of Solomon and Niukluk River basins, Alaska, and Geology and mineral resources of Iron Creek, Alaska; by Philip S. Smith. 1907. [1]+146-163 p. 1 il. (Geological Survey.) [From Bulletin 314.] †

**Spanish Treaty Claims Commission.** Document 52; Order of President extending time for work of Spanish Treaty Claims Commission. 1907. 1 p. 4° †

**Spelter.** See Zinc.

**Splenetic fever.** See Cattle.

**Stamping ink.** See Ink.

**Stamps, Revenue.** [Circular] rescinding instructions contained in Circular 682 regarding use of W. L. D. stamps. Aug. 6, 1907. 1 p. 4° (Internal Revenue Commissioner. Circular 704.) †

**Standards Bureau.** See Thermometers.

**State Department.** Diplomatic list, Aug. 1907. [1907.] c. t. o. 16 p. 24° [Monthly.] †

See also Honduras—Morocco—Wounded.

**Statement of public debt.** See Treasury Department.

**Statement of Treasury.** See Bookkeeping and Warrants Division.

**Statistical bulletin.** See Fisheries Bureau.

**Statistics Bureau, Agriculture Department.** Crop reporter, v. 9, no. 8; Aug. 1907. Aug. 16, 1907. p. 57-64. 4° [Monthly.] \* Paper, 5c. single copy, 50c. a yr.

**Statistics Bureau, Commerce and Labor Dept.**

Advance sheets from Monthly summary of commerce and finance, showing details of imports and exports by articles and countries for June, 1907. 1907. 73 p. 4° †

Bulletin 1, series 1907-08. Exports of domestic breadstuffs, meat and dairy products, food animals, cotton, and mineral oils, July, 1907. 1907. 12 p. 4° [Monthly.] †

Monthly summary of commerce and finance of United States, June, 1907; no. 12, series 1906-07. 1907. p. 2479-2716, 4° \* Paper, 25c.

Monthly summary of internal commerce of United States, June [1905-]07. 1907. c. t. o. p. 243-298, 4° [From Monthly summary of commerce and finance, June, 1907.] †

Total values of imports and exports of United States, July, 1907. [2] p. 4° [Monthly.] †

**Steam fitters.** See Plumbers.

**Steamboat Inspection Service.** Local and assistant inspector of hulls, Steamboat-Inspection Service [announcement of examination] Sept. 11, 12, 1907. Aug. 9, 1907. [2] p. 4° (Civil Service Commission.) †

**Stokers.** Fireman (stationary) [announcement of examination] Sept. 25, 1907. Aug. 21, 1907. 1 p. 4° (Civil Service Commission.) †

**Strikes.** See Labor Bureau.

**Strontium.** See Barites.

**Suprarenal capsules.** Use of suprarenal glands in physiological testing of drug plants; by Albert C. Crawford. Aug. 10, 1907. 32 p. (Plant Industry Bureau. Bulletin 112.) \* Paper, 10c.  
Agr 7-2044/3

**Surgeon-General, Army.** See Medicine.

**Surigao Strait.** Surigao Strait and Leyte, with parts of Samar and Mindanao, P. I.; chart 4719. Mercator projection. Washington. Coast and Geodetic Survey, Aug. 1907, first published 1904. 40.2×30 in. (Coast and Geodetic Survey.) † 50c.

**Surveying.** See Hydrography.

**Swine.** See Cattle.

**Talkeetna Basin.** See Matanuska Valley.

**Tariff.**

Reappraisements of merchandise by general appraisers [on July 25-Aug. 21, 1907]; Aug. 5-26, 1907. 4° (Appraisers. Reappraisement circulars 1651-65.) [Weekly.] †

Same, index, Jan.-June, 1907. 1907. 22 p. 4° (Appraisers.) †

Treasury decisions under customs, internal revenue, and other laws, weekly, v. 14, nos. 5-9; Aug. 1-29, 1907. (Treasury Dept.) †

**Taxation.** Revenue systems of State and local governments; by Carl C. Plehn. 1907. [1]+617-828 p. 4° (Census Bureau.) [From Special reports: Wealth, debt, and taxation.] \* Paper, 25c. 7-35291

**Teachers.** Teacher of mechanical drawing, Indian service [announcement of examination] Sept. 25, 1907. Aug. 21, 1907. [2] p. 4° (Civil Service Commission.) †

**Temperature.** See Thermometers.

**Texas, Department of.** Annual report of general commanding Department of Texas, 1907. Headquarters Department of Texas, San Antonio, July 20, 1907. c. t. o. 22 p. 12° †

**Thermometers.** On establishment of thermodynamic scale of temperature by means of constant-pressure thermometer; by Edgar Buckingham. Feb. 4, 1907. [1]+237-293 p. 1 il. 1 pl. (Standards Bureau. Reprint 57.) [From Bulletin, v. 3, no. 2.] †  
7-35295

**Tides.** Tide tables for [calendar] year 1908. 1907. 524+i p. [36] il. large 8° (Coast and Geodetic Survey.) [List of references on general subject of tides on p. 25.] † Paper, 50c.

**Timber.** See Lumber and timber.

**Tobacco.**

Improvement of Virginia fire-cured tobacco; by George T. McNess, E. H. Mathewson and B. G. Anderson. Aug. 5, 1907. 40 p. 2 il. 6 pl. (Soils Bureau. Bulletin 46.) \* Paper, 10c.

Agr 7-2046/4

**Tobacco—Continued.**

Regulations established concerning tax on tobacco, snuff, cigars, and cigarettes. Aug. 1, 1907. 87 p. (Internal Revenue Commissioner. Regulations no. 8, revised.) \* Paper, 10c. 7-35239

**Tool makers.** Die and tool maker [announcement of examination] Sept. 4, 1907. Aug. 9, 1907. 1 p. 4° (Civil Service Commission.) †

**Topographer, Post-Office Dept.**

NOTE.—Post-route maps corrected to the 1st of those months are distributed in March, June, September, and December to the postal service. Only new maps and those newly lithographed on account of change in scale, etc., are catalogued in full in the Monthly catalogue. Orders for the maps should be addressed to the Disbursing Clerk, Post-Office Department, and money orders should be made payable to him.

**Trade-marks.** [United States statutes concerning registration of trade-marks, with rules of office relating thereto, changes subsequent to revised edition of Aug 1, 1906.] July 31, 1907. n. t. p. 6 p. (Patent Office.) †

**Trail County, N. Dak.** See North Dakota.

**Treasurer of United States.**

Contents of vaults [of] Treasury Department, July 1, 1907. July 18, 1907. 1 p. small 4° †

Monthly statement, paper currency of each denomination outstanding July 31, 1907. Aug. 1, 1907. 1 p. oblong 24° †

Weekly statement of bonds held in trust for national banks; Aug. 3-31, 1907. Each 1 p. oblong 24° †

**Treasury decisions.** See Treasury Department.

**Treasury Department.**

Department circular, series 1907—

53. Market prices and investment values of outstanding securities [July, 1907]. Aug. 1, 1907. 2 p. 4° †

54. Sales by one Department, bureau, or office, to another. Aug. 14, 1907. 1 p. 4° (Comptroller of Treasury.) †

55. Mail importations, amendment of sec. 49 of Department circular 17 of Mar. 1, 1907. Aug. 21, 1907. 1 p. 4° †

56. Defectively executed printing and binding. Aug. 22, 1907. 1 p. 4° †

Secretaries of Treasury and Presidents under whom they served. [Aug. 11, 1907.] n. t. p. 3 p. (Appointments Division.) †

Statement of public debt and cash in Treasury, July, 1907. Aug. 1, 1907. 1 p. f° [Monthly.] †

Treasury decisions under customs, internal-revenue, and other laws, weekly, v. 14. nos. 5-9; Aug. 1-29, 1907. †

See also Bonds of officers, etc.—Vaults.

**Tuberculosis in animals.** See Cattle.

**Underground water.** See Water.

**Vaults.** Contents of vaults [of] Treasury Department, July 1, 1907. July 18, 1907. 1 p. small 4° †

**Vessels.** See Fishing vessels.

**Vicksburg National Military Park Commission.** [9th] report, 1907. 1907. 6 p. † Chief Clerk, War Dept.

**Virginia.** See Tobacco.

**Viticulture.** Viticultural superintendent (male) [Plant Industry Bureau, announcement of examination] Sept. 18, 1907. Aug. 21, 1907. [2] p. 4° (Civil Service Commission.) †

**Walsh County, N. Dak.** See North Dakota.

**War Department.** See Cavalry—Hospital Corps.

**Washerwomans Cut.** See Andros Island.

**Washington Sound.** Washington Sound, Wash., from United States and British surveys; chart 6380. Scale 1:80,000. Washington, Coast and Geodetic Survey, July, 1907. 34.5×41.7 in. (Coast and Geodetic Survey.) † 50c.

**Water.** Underground waters of Missouri, their geology and utilization; by Edward M. Shepard. 1907. x+224+vi p. 6 il. 6 pl. (incl. map). (Geological Survey. Water-supply and irrigation paper 195.) \* Paper, 30c. GS 7-1043

**Water-supply.** See Atlantic Coast—Nome, Alaska—Ohio River.

**Water-supply and irrigation paper.** See Geological Survey.

**Weather.** New problems of weather; by Willis L. Moore, W. J. Humphreys, and O. L. Fassig. 1907. iii+121-124 p. 3 pl. (Weather Bureau.) [From Yearbook, 1906.] \* Paper, 5c.

Agr 7-1925/2

**Weather Bureau.**

NOTE.—The sale of these publications, heretofore carried on by the Chief of the Weather Bureau, was turned over to the Superintendent of Documents, May 1, 1907. In future all remittances for Weather Bureau publications should be sent direct to the Superintendent of Documents.

Monthly weather review, v. 35, no. 3; Mar. 1907. May 29, 1907. c. t. o. p. 103-154, [10] il. 11 [10] charts on 10 p. 4° \* Paper, 20c. single copy, \$2.50 a yr.

Same, v. 35, no. 4; Apr. 1907. June 24, 1907. c. t. o. p. 155-206, [31] il. 9 [8] charts (incl. 6 p. of charts), 4° \* Paper, 20c.

Same, v. 35, no. 5; May, 1907. July 26, 1907. c. t. o. p. 207-253, [4] il. 10 [9] charts (incl. 8 p. of charts), 4° \* Paper, 20c.

National weekly weather bulletin, Aug. 5-26, 1907; nos. 21-24 [1907]. Aug. 6-27, 1907. 24×19 in. [Weekly Apr.-Sept., monthly remainder of year.] \* Paper, 25c. a yr.

Weather map, Aug. 1-31, 1907. 19×24 in. [Daily.] \* Edition issued at Washington, D. C., 25c. a month, \$2.50 a yr.; editions issued at 100 stations throughout United States, 20c. a month, \$2.00 a yr.

See also Great Lakes—Weather.

**Weather map.** See Weather Bureau.

**Wood.** See Lumber and timber.

**Wood-pulp.** See Paper.

**Wounded.** International Red Cross convention, convention for amelioration of condition of wounded of armies in field. Signed Geneva, July 6, 1906, proclaimed Aug. 3, 1907. n. t. p. 30 p. (State Dept.) [French and English.] †

**Zinc.** Preliminary statement of production of spelter in United States in 1906; by J. M. Boutwell. [July 12, 1907.] [4] p. (Geological Survey.) †





# Monthly Catalogue

United States

# Public Documents

No. 153

September, 1907

ISSUED BY THE  
SUPERINTENDENT OF DOCUMENTS



WASHINGTON  
GOVERNMENT PRINTING OFFICE

1907

## Abbreviations

Appendix.....	app.	No title-page.....	n. t. p.
Congress.....	Cong.	Number, numbers.....	no., nos.
Consular.....	cons.	Octavo.....	8°
Cover title only.....	c. t. o.	Page, pages.....	p
Department.....	Dept.	Part, parts.....	pt., pts
Diagram, diagrams.....	diagr.	Plate, plates.....	pl
Document.....	doc.	Portrait, portraits.....	por.
Executive.....	ex.	Quarto.....	4°
Facsimile, facsimiles.....	facsim.	Report.....	rp.
Figure, figures.....	fig.	Saint.....	St.
Folio.....	f°	Section, sections.....	sec.
House.....	H.	Senate.....	S.
House concurrent resolution.....	H. C. R.	Senate concurrent resolution.....	S. C. R.
House document.....	H. doc.	Senate document.....	S. doc.
House executive document.....	H. ex. doc.	Senate executive document.....	S. ex. doc.
House joint resolution.....	H. J. R.	Senate joint resolution.....	S. J. R.
House report.....	H. rp.	Senate report.....	S. rp.
House resolution (simple).....	H. R.	Senate resolution (simple).....	S. R.
Illustration, illustrations.....	il.	Session.....	sess.
Inch, inches.....	in.	Sixteenmo.....	16°
Including.....	incl.	Statutes at large.....	Stat. L.
Latitude.....	lat.	Table, tables.....	tab.
Leaf, leaves.....	l.	Thirtytwo-mo.....	32°
Longitude.....	long.	Treasury.....	Treas.
Mile, miles.....	m.	Twelvemo.....	12°
Miscellaneous.....	misc.	Twentyfour-mo.....	24°
Nautical.....	naut.	Versus.....	vs., v.
No date.....	n. d.	Volume, volumes.....	v.
No place.....	n. p.	Year.....	yt.

\* Indicates document for sale by Superintendent of Documents.

† indicates distribution by office issuing document.

Common abbreviations for names of States and months are also used.

## Size

When size is not given, octavo is to be understood. Size of maps is measured from outer edge of border, excluding margin.

## NOTES OF GENERAL INTEREST

It is rather a common thing to hear public documents sneered at as useless lumber. Such sneering is done, however, by persons who know nothing of the subject, though sometimes they are persons who, because of their positions, should have the knowledge which they lack. This is the 153d number of the Monthly catalogue, and there has been no number issued which did not announce the publication of many documents of real practical usefulness to large numbers of citizens.

While this is true, it is also true that the present Catalogue announces a rather unusual number of such documents.

There is a new and revised print of the perennially popular "Horse book," of which Congress at its latest session ordered a quarter of a million additional copies, making a total issue of more than a million.

It is a little late to be printing the Census of 1790, the first census of the United States, but it is a fact that a very important part of it is now first printed. Synoptical tables were printed more than a hundred and ten years ago, but since the patriotic societies have stimulated the study of genealogy there has been a growing demand for the publication in full of the names and places of residence of the heads of families as taken by the United States marshals in 1790, and this is the publication which is now being made. The British in 1814 burned the records for several of the States, but the majority are still extant. Those now printed are for the States of New Hampshire, Vermont, and Maryland, and others will follow. The names for each State are printed in a separate book, each one having an alphabetical index. These books will be sold by the Census Bureau only, and there will be no free distribution, even to the depository libraries. Applications for them should be made directly to that Bureau.

Prisoners and juvenile delinquents in prisons is the title of another Census Bureau publication, a special report of interest to students of sociology. This one is sold by the Superintendent of Documents.

Since the passage of the free-alcohol law, bureaus of the Agriculture Department have been actively engaged in acquiring and disseminating information as to the production and use of the

cheap alcohol, from which great results are expected as an economical fuel. The title of this month's publication on the subject is: Tests of internal-combustion engines on alcohol fuel. It is a pamphlet of 89 pages, illustrated by 20 plates and 13 text figures. The conclusions of the board of scientists by which the tests were made are decidedly favorable to alcohol as a fuel in preference to gasoline.

These conclusions will interest all who have the automobile craze, and perhaps even more interesting will be found the new Special consular report on Motor machines. This gives information and opinions from American consuls the world over on the condition and prospects of the motor industry, boats as well as cars being reported on.

Part 4 of the Reports of American military observers attached to the armies in Manchuria during the Russo-Japanese War is an extensive medical report, fully illustrated. The mangling of men in great wars gives the healing profession its greatest opportunities for acquiring knowledge.

The Library of Congress issues a third and enlarged edition of its List of books relating to trusts.

The long-delayed Report of the Governor of Hawaii for 1906 contains nine new large-scale maps of the more important islands of the group. The engraving of these maps has caused the delay in the issuance of the report.

The Manufactures Bureau issues a special report on the English cotton industry. Though England produces no cotton, it produces over 90 per cent of the world's output of cotton cloth.

Congress at its latest session directed the Labor Bureau to prepare a report on woman and child labor in the United States. As a preliminary publication, the Bureau issues a compend of the laws of the several States on this important subject. It is brought up to the latest practicable date.

The Fisheries Bureau presents an interesting monograph on Unutilized fishes and their relation to the fishery industry.

There is a newly revised edition of Dr. William Tindall's standard treatise on the Origin and government of the District of Columbia.

The four new Water-supply and irrigation papers of the Geological Survey treat quite fully the water resources of Georgia and the surface-water supply of the Great Lakes and St. Lawrence River, the Missouri River, and the New England watersheds for 1906. It may surprise some readers to know that the Survey rates water as the most important mineral resource of the United States.

The numerous publications of the bureaus of the Agriculture Department are always intensely practical. By no other organization at home or abroad are the results of scientific research so directly applied to the material good of the community.

The agricultural list for the month is notably strong and useful. Besides the bulletin from the Experiment Stations Office on alcohol-fuel already mentioned, there is a thick pamphlet from the Chemistry Bureau giving the methods of analysis of the National Association

of Official Agricultural Chemists; also, from the Biological Survey, a Compend of the game laws of the various States and Territories for 1907; also, from the Plant Industry Bureau, a complete and voluminous schedule of the American varieties of garden beans, which are very much more numerous than most people are aware of; also, from the same bureau, a bulletin on Cold storage of small fruits; also, from the Public Roads Bureau, a bulletin for which the material was collected by great labor, on Public-road mileage, revenue, and expenses in United States in 1904—the total mileage being given as 2,151,570 miles, or enough to go around the world almost 100 times, but of all these millions of miles of roads only about 150,000, or 7 per cent, are improved; also, from the Forest Service, circulars on Strength of wood as influenced by moisture and on Chemical methods of utilizing wood.

The caviler will find it difficult to put his finger on an unpractical or even an untimely title in these items selected from the September catalogue. A search of the whole catalogue would be equally unavailing.

---

Appendix G to the 16th annual report of the Interstate Commerce Commission (1902) was not issued with the report, but parts 4, 5, and 2 were separately issued in 1903 in the order here given. These parts were subsequently issued as Congressional documents, being parts 3, 5, and 6 of House document 253, 58th Congress, 2d session, the three parts bound together as volume 73, dated 1904. Parts 1 and 3 of Appendix G are listed for publication in the Congressional series as parts 2 and 4 of House document 253, 58th Congress, 2d session, to be bound as volume 72, but that volume has not yet been issued, and it is not known when it will be issued. Neither have parts 1 and 3 yet been issued in any other form.

---

February 1, 1904, in the 58th Congress, 2d session, an order was passed for printing the Journals of the Confederate Congress. It was estimated that the work would make eight volumes, and it was accordingly listed as Senate document 234, 8 parts, each part to make a volume—volumes 25-32 in the "sheep set." This estimate was carried into the Document index for the 58th Congress, 2d session. When document 234 was completed it was found to fill only seven volumes instead of eight. Consequently there is no part 8 of document 234, no volume 32 of Senate documents, 58th Congress, 2d session, and no serial number 4617. A "dummy" with an explanatory inscription is needed in the place of serial 4617 on the shelf, and a correction of the Document index (serial 4752) by striking out the entries for part 8 of Senate document 234 on pages 69, 385, and 489.

It is not at all surprising that this error should occur in the Index, for it was necessarily compiled and published long before document 234 had been printed.

In the same Index, at pages 101, 440, and 493, Fisheries bulletin, volume 23, 1903, is listed as one volume. It was subsequently issued in three volumes, and in the Public Documents Library its serial number, 4744, has been split into three and appears as 4744, v. 1; 4744, v. 2, and 4744, v. 3. This Office tries to foresee these incorrect estimates and changes of purpose of authors and publishing bureaus, but it is not possible to see very far into this kind of a millstone.

---

Those publications noted in the catalogue which are marked by an asterisk (\*) and for which a price is quoted are sold by the Superintendent of Documents. Those which are marked with an obelisk (†) are distributed by the offices which publish them, usually free of charge, but sometimes by sale.

Persons intending to do business with this Office will find it to their advantage to read "Important information" on the last page of the cover of this catalogue.

# MONTHLY CATALOGUE

No. 153

SEPTEMBER

1907

**Accounts.** Decisions of Comptroller of Treasury, v. 13, July 1, 1906—June 30, 1907; containing decisions by Robert J. Tracewell and Leander P. Mitchell. 1907. xviii+1022 p. (Comptroller of Treasury. Treasury Dept. doc. 2467.) \* Sheep, \$1.50.

**Acetylene.** Report on use of acetylene gas by Canadian government as illuminant for aids to navigation; by Albert Ross. 1907 [reprint]. 26 p. [9] il. (Light-House Board.) \* Paper, 5c. 7-35213/5

**Acting assistant surgeons.** See Surgeons.

**Aden.** Aden and adjacent bays, Gulf of Aden, north coast, Arabia, from latest information, scale naut. m.=1 in.; with inset, Aden Anchorage, scale 1000 yds.=4.92 in.; chart 2427. Washington, Hydrographic Office, Aug. 1907. 27.1×41.2 and 14.7×24 in. (Hydrographic Office.) † 50c.

**Aden Anchorage.** See Aden.

**Adjutant-General's Department.** Army list and directory, officers of Army, Sept. 20, 1907; [no.] 94. 1907. 110 p. large 8° [Monthly.] \* Paper, 15c. single copy, \$1.50 a yr.

**Adulterations.** See Grain.

**Agassiz, Louis.** Louis Agassiz; by Charles Doolittle Walcott. Washington, Smithsonian Institution, Sept. 12, 1907. c. t. o. p. 216-218. 1 por. (Smithsonian Institution. [Publication] 1732.) [From Smithsonian miscellaneous collections, v. 50, pt. 2.] †

**Agricultural Chemists, Official, Association of.** See Chemical analysis.

**Agricultural colleges.** Statistics of land-grant colleges and agricultural experiment stations, 1906; by M. T. Spethmann. 1907. ii+177-212 p. (Experiment Stations Office. [Publication] 1024.) [From report, 1906.] \* Paper, 5c.

**Agricultural experiment stations.**

List of station publications received by Office of Experiment Stations during Aug. 1907. Sept. 12, 1907. n. t. p. 5 p. (Experiment Stations Office. [Publication] 1037.) [Monthly.] †

Work and expenditures of agricultural experiment stations for year ended June 30, 1906; by A. C. True and E. W. Allen. 1907. v+49-170 p. 8 pl. (Experiment Stations Office. [Publication] 1023.) [From report, 1906.] \* Paper, 15c.

See also Agricultural colleges—Corn.

**Agriculture.**

Experiment station work, v. 3, no. 2. Sept. 14, 1907. lii+29-56 p. (Experiment Stations Office. [Publication] 1034.) [Same as Farmers' bulletin 305.] \* Paper, 5c. Agr 6-305/3

Progress in agricultural education, 1906 [with list of text-books and works of reference]; by Dick J. Crosby. 1907. v+213-300 p. 1 il. [3] pl. (Experiment Stations Office. [Publication] 1025.) [From report, 1906.] \* Paper, 10c.

**Agriculture Department.**

Bureau of Animal Industry meat inspection rulings 2A. Sept. 2, 1907. 2 p. †

Farmers' bulletin—

91. Potato diseases and their treatment; by B. T. Galloway. 1899 [reprint 1907]. 16 p. 4 il. (Plant Industry Bureau.) [Formerly issued by Vegetable Physiology and Pathology Division.] \*Paper, 5c. Agr 7-172/2
147. Winter forage crops for the South; by Carleton R. Ball. 1902 [reprint 1907]. 40 p. 24 il. (Plant Industry Bureau.) \*Paper, 5c. Agr 7-224/2
194. Alfalfa seed; by Edgar Brown. 1904 [reprint 1907]. 16 p. 8 il. (Plant Industry Bureau.) \*Paper, 5c. Agr 7-265/2
242. Example of modern farming; by W. J. Spillman. 1906 [reprint 1907]. 16 p. 5 il. (Plant Industry Bureau.) \*Paper, 5c. Agr 6-322/2
304. Growing and curing hops; by W. W. Stockberger. Sept. 17, 1907. 39 p. 20 il. (Plant Industry Bureau.) \*Paper, 5c. Agr 7-2166/2
306. Dodder in relation to farm seeds; by F. H. Hillman. Sept. 21, 1907. 27 p. 10 il. (Plant Industry Bureau.) \*Paper, 5c. Agr 7-2167/2
308. Game laws for 1907, summary of provisions relating to seasons, shipment, sale, and licenses; by T. S. Palmer, Henry Oldys, and Chas. E. Brewster. Sept. 7, 1907. 52 p. 4 il. (Biological Survey Bureau.) \*Paper, 5c. Agr 6-384/5

Monthly list of publications [of Agriculture Department], Aug. 1907. Aug. 31, 1907. n. t. p. 4 p. ([Publication] 578.) †

Same [for foreign distribution]. †

Scientific assistant, Department of Agriculture [announcement of examination] Oct. 16, 17, 1907. Sept. 23, 1907. 1 p. 4° (Civil Service Commission.) †

**Library.** Bulletin 64: Accessions to Department library, Apr.-June, 1907. Aug. 28, 1907. 75 p. [Quarterly.] \*Paper, 15c. 6-18608

See also Cattle—Nuts.

**Aids to navigation.** See Acetylene.

**Alabama.** Schedule of lands [in Alabama] under reclassification, (act Mar. 27, 1906) [Huntsville, Ala., meridian, townships 11-16 south, ranges 1-10 west, 3 east.] Aug. 17, 1907. 2 p. (Land Office, General.) †

**Alaska.** Harbors and bays, southwestern Alaska; chart 8821. Washington, Coast and Geodetic Survey. Sept. 1907. 33.1×35.4 in. (Coast and Geodetic Survey.) † 50c.

Afognak Bay, Afognak Island, from reconnaissance by Fish Commission in Aug. 1900. Scale 1:50,000. 12.3×11 in.

Anchorage Bay, Chignik Bay, from surveys by Coast Survey in 1874 and Fish Commission in 1897. Scale 1:80,000. 7.8×9 in.

Hanning Bay, Montagne Island, Prince William Sound, surveyed in 1905. Scale 1:40,000. 6.9×6.2 in.

Isanotski Strait, southern part, Alaska Peninsula, from reconnaissance by Fish Commission in 1894. Scale naut. m.=1.5 in. 16.1×9.8 in.

Karluk Anchorage, Kodiak Island, from survey by Fish Commission in Aug. 1897. Scale 1:25,000. 6.4×11.7 in.

Larsen Bay, Kodiak Island, from survey by Fish Commission in Aug. 1897. Scale 1:25,000. 6.5×13.7 in.

Nateekin Bay, Unalaska Island, from British survey in 1904. Scale naut. m.=3.1 in. 6.5×8.2 in.

Shearwater Bay, Kodiak Island, from British survey in 1904. Scale naut. m.=5 in. 12.3×14.6 in.



**Alaska.** Harbors and bays, southwestern Alaska—Continued.

Uganik Bay, Kodiak Island, from survey by Fish Commission, Aug. 1897. Scale 1:80,000. 13.6×5.7 in.

Uyak Anchorage, Kodiak Island, from survey by Fish Commission in Aug. 1897. Scale 1:25,000. 9.9×9.8 in.

**Alcohol.**

Alcohol for denaturation deposited in storage tanks in distillery bonded warehouses. Aug. 26, 1907. 1 p. (Internal Revenue Commissioner.) [From Treasury decisions, v. 14, no. 9.] †

Denatured alcohol, authorizing formula for special denaturant for use in manufacture of surgical ligatures. Sept. 14, 1907. 1 p. (Internal Revenue Commissioner.) [From Treasury decisions, v. 14, no. 12.] †

Same, authorizing formula for use as alternative special denaturant in manufacture of sulphuric ether for anesthesia. Aug. 20, 1907. 1 p. (Internal Revenue Commissioner.) [From Treasury decisions, v. 14, no. 9.] †

Same [opinion]. Sept. 4, 1907. 1 p. (Internal Revenue Commissioner.) [From Treasury decisions, v. 14, no. 5.] †

Records and forms relating to denatured alcohol. Aug. 26, 1907. n. t. p. 3 p. (Internal Revenue Commissioner.) [From Treasury decisions, v. 14, no. 9.] †

See also Gas-engines.

**Alfalfa.** Alfalfa (*Medicago sativa*). [1907.] 1 p. narrow f° (Plant Industry Bureau.) †

**Alfalfa seed.** Alfalfa seed; by Edgar Brown. 1904 [reprint 1907]. 16 p. 8 il. (Plant Industry Bureau; Agriculture Dept., farmers' bulletin 194.) \* Paper, 5c. Agr 7-265/2

**Algeciras, Spain.** See Gibraltar Bay.

**Allotted lands.** See Indians.

**American Republics Bureau.**

NOTE.—This Bureau sells its own monthly bulletins, handbooks, etc., at prices usually ranging from 5c. to \$1.00. Address the Director of the Bureau.

Monthly bulletin, v. 25, no. 2, Aug. 1907, whole no. 167. 1907. viii+375-578+1 p. [3] por. [5] pl. [English, Spanish, Portuguese, and French.] † Paper, 25c. single copy, \$2.00 a yr.

**Analysis.** See Chemical analysis.

**Anatomists.**

Anatomist (male). Army Medical Museum [announcement of examination] Oct. 23, 24, 1907. Sept. 2, 1907. [2] p. 4° (Civil Service Commission.) †

Same [amended announcement of examination] Nov. 6, 7, 1907. Sept. 26, 1907. [2] p. 4° (Civil Service Commission.) †

**Animal Industry Bureau.** Bulletin 39 [pt. 19]; Index-catalogue of medical and veterinary zoology, pt. 19, authors, Mitschein-Myrepsus; by Ch. Wardell Stiles and Albert Hassall. Aug. 16, 1907. ii+1399-1492 p. \* Paper, 15c.

See also Horses—Meat inspection—Tuberculosis in animals.

**Anomura.** See Crabs.

**Anthracite.** See Coal.

**Antiseptics.** See Formalin.

**Apple juice.** See Cider.

**Appraisers.** Reappraisements of merchandise by general appraisers [on Aug. 22-Sept. 18, 1907]; Sept. 3-30, 1907. 4° (Appraisers. Reappraisal circulars 1666-80.) [Weekly.] †

**Army.** See Camps—Officers. Army.

**Army Medical Museum.** See Anatomists.

**Artillery.**

Journal of United States artillery, v. 27, [Jan.-June] 1907 [title-page, contents, and index]. Fort Monroe, Va., Artillery School Press, 1907. [iv]+313-318 p. (Artillery School, Fort Monroe.) [Included in price of Journal.]

Same, v. 28, no. 1, whole no. 86, July-Aug. 1907. Fort Monroe, Va., Artillery School Press, 1907. c. t. o. [ii]+1-104 p. [12] il. 1 pl. [3] tab. (Artillery School, Fort Monroe.) [Bimonthly.] † Paper, 50c. single copy, \$2.50 a yr.

**Artillery School, Fort Monroe.**

Index to current military literature, published with Journal U. S. artillery, v. 28, no. 1, July-Aug. 1907. Fort Monroe, Va., Artillery School Press, 1907. c. t. o. p. 1-37. [Included in price of Journal.]

Journal of United States artillery, v. 27, [Jan.-June] 1907 [title-page, contents, and index]. Fort Monroe, Va., Artillery School Press, 1907. [iv]+313-318 p. [Included in price of Journal.]

Same, v. 28, no. 1, whole no. 86, July-Aug. 1907. Fort Monroe, Va., Artillery School Press, 1907. c. t. o. [ii]+1-104 p. [12] il. 1 pl. [3] tab. [Bimonthly.] † Paper, 50c. single copy, \$2.50 a yr.

**Asbestos.** Production of asbestos, [calendar year] 1906; by J. S. Diller. 1907. 11 p. (Geological Survey.) [From Mineral resources, 1906.] †

**Asia.** See Crinoids.

**Asphalt.** Production of asphalt and bituminous rock, [calendar year] 1906; by Joseph A. Taff. 1907. 11 p. (Geological Survey.) [From Mineral resources, 1906.] †

**Assessments.** Regulations concerning assessments, 1907. 136 p. (Internal Revenue Commissioner. [Regulations] no. 1, revised Aug. 15, 1907.) \* Paper, 15c.

**Association of Official Agricultural Chemists.** See Chemical analysis.

**Atlantic Coast.** Surface water supply of New England, 1906, (Atlantic Coast of New England drainage). 1907. 120+ii p. 2 il. 5 pl. (incl. map). (Geological Survey. Water-supply and irrigation paper 201.) \* Paper, 25c. GS 7-1532/2

**Atlantic Ocean.** Pilot chart of north Atlantic Ocean, Sept. 1907; chart 1400. Scale 1° long.=0.27 in. Washington, Hydrographic Office, Aug. 29 [1907]. 21×32 in. (Hydrographic Office.) [Monthly.] † 10c.

**Attorney-General.** See Justice Department.

**Austria.** See Copyright.

**Automobiles.** Motor machines, 1907. 80 p. [2] il. (Manufactures Bureau. Special consular reports, v. 40; Dept. of Commerce and Labor doc. 79.) \* Paper, 15c. 7-35343

**Azimuth.** Azimuth tables, giving true bearings of the sun at intervals of 10 minutes between sunrise and sunset for parallels of latitude between 40° N. and 50° N., inclusive [by S. Schroeder and W. H. H. Southerland]; from publication 71. 1907. [48] p. [5] il. 4° (Hydrographic Office. [Publication] 106.) [For use on Great Lakes.] † Cloth, 50c.

**Baggage.** Notice to passengers [relative to making declaration, under oath, before customs officer]. [July 31, 1907.] n. t. p. 4 p. narrow 12° [Treasury Dept.] †

- Bats.** List of errata and corrections [to Bulletin 57 of National Museum]. [1907.] 1 p. (National Museum.) †
- Beans.** American varieties of garden beans; by W. W. Tracy, jr. Sept. 9, 1907. 173 p. 24 pl. (Plant Industry Bureau. Bulletin 109.) \* Paper, 25c. Agr 7-2171
- Bees.** Brood diseases of bees; by E. F. Phillips. July 29, 1907. n. t. p. 5 p. (Entomology Bureau. Circular 79.) \* Paper, 5c. Agr 6-1747/2
- Beet sugar.** Methods of reducing cost of producing beet sugar; by C. O. Townsend. 1907. ii+265-278 p. [2] il. [2] pl. (Plant Industry Bureau.) [From Yearbook, 1906.] \* Paper, 5c.
- Bellows Rock.** See Point de Galle, Ceylon.
- Bibliography Division, Library of Congress.** See Trusts.
- Biological Survey Bureau.** See Birds—Game—Game wardens.
- Birds.** Cage-bird traffic of United States; by Henry Oldys. 1907. iii+165-180 p. [2] pl. (Biological Survey Bureau.) [From Yearbook, 1906] \* Paper, 5c.
- Birmingham, Ala.** Alabama, Birmingham quadrangle, lat. 33° 30'-34°, lon. 86° 30'-87°. Scale 1:125,000, contour interval 50 ft. [Washington, Geological Survey] edition of Aug. 1907. 17.5×13.7 in. (Geological Survey. Topographic sheet.) † 5c.
- Bismarck, N. Dak.** North Dakota, Bismarck quadrangle, lat. 46° 30'-47°, long. 100° 30'-101°. Scale 1:125,000, contour interval 50 ft. [Washington, Geological Survey] edition of July, 1907. 17.5×12.1 in. (Geological Survey. Topographic sheet.) † 5c.
- Blacksmiths.**
- Blacksmith and horseshoer [announcement of examination] Oct. 5, 1907. Aug. 30, 1907. 1 p. 4° (Civil Service Commission.) †
- Blacksmith [announcement of examination] Oct. 5, 1907. Aug. 28, 1907. 1 p. 4° (Civil Service Commission.) †
- Blanchester, Ohio.** Ohio, Blanchester quadrangle, lat. 39° 15'-39° 30', long. 83° 45'-84°. Scale 1:62,500, contour interval 20 ft. [Washington, Geological Survey] edition of June, 1907. 17.5×13.6 in. (Geological Survey. Topographic sheet.) † 5c.
- Bonds of United States.**
- Caveat list of United States registered bonds, July 1, 1907. 1 p. f° (Loans and Currency Division.) [Monthly.] †
- Same, Sept. 1, 1907. 1 p. f° (Loans and Currency Division.) [Monthly.] †
- Market prices and investment values of outstanding securities [Aug. 1907]. Sept. 3, 1907. 2 p. 4° (Treasury Dept., Dept. circular 57, 1907; Government Actuary.) †
- Same [Sept. 1907]. Oct. 1, 1907. 2 p. 4° (Treasury Dept., Dept. circular 60, 1907; Government Actuary.) †
- Bookkeeping and Warrants Division.**
- Comparative statement of receipts and expenditures of United States [for month and 11 months ending May, 1906 and 1907]. June 1, 1907. 1 p. oblong 8° [Monthly.] †
- Same [for month and 2 months ending Aug. 1906 and 1907]. Sept. 3, 1907. 1 p. oblong 8° [Monthly.] †
- Statement of Treasury, Sept. 3-30, 1907. Each 2 l. 4° [Daily except Sundays and holidays.] †
- See also Finance.
- Bounty claims.** See Pensions.
- Brachyura.** See Crabs.

- Bristol, R. I.** Bristol Harbor and approaches, R. I.; chart 354\*. Scale 1:20,000. Washington, Coast and Geodetic Survey, Sept. 1907. 26.7×14.2 in. (Coast and Geodetic Survey.) † 20c.
- British India.** See India.
- Brulé Reservation, Lower.** See Lower Brulé Reservation.
- Buoys.** See Lights.
- Bur-clover.** Bur clover (*Medicago arabica* and *Medicago denticulata*.) [1907.] 1 p. narrow large 8° (Plant Industry Bureau.) †
- Burgeo Islands.** Burgeo Islands, Newfoundland, south coast, from British survey in 1872; chart 2419. Scale naut. m.=3 in. Washington, Hydrographic Office, Aug. 1907. 26.9×33.5 in. (Hydrographic Office.) † 40c.
- Butter.** See Oleomargarin.
- Cactus.** Miscellaneous papers: 1. Summary of recent investigations of value of cacti as stock food, by David Griffiths and R. F. Hare; 2. Successful dairy farm, by L. C. Dodge; 3. Planning cropping system, by W. J. Spillman; 4. Application of vegetative propagation to leguminous forage plants, by J. M. Westgate and George W. Oliver; 5. Control of Texas root-rot of cotton, by C. L. Shear and George F. Miles; 6. History of cowpea and its introduction into America, by W. F. Wight; 7. New method for determination of nicotine in tobacco, by Wightman W. Garner. Sept. 9, 1907. 73 p. 3 il. 8 pl. (Plant Industry Bureau. Bulletin 102.) \* Paper, 15c.  
Agr 7-2098-2100 3, Agr 7-2101 4, Agr 7-2102-04/3
- Cage-birds.** See Birds.
- Camps.** Extracts from reports of officers of Army, camps of instruction, 1906. Washington Barracks, D. C., Press of Engineer School, 1907. [1]+19 p. (Engineer School. Occasional papers 24.) \* Paper, 5c. 7-35334
- Canada.** See Acetylene.
- Canal record.** See Canal Zone, Isthmus of Panama.
- Canal Zone, Isthmus of Panama.**
- Canal record, Sept. 4-25, 1907; v. 1, nos. 1-4. Ancon, Canal Zone. 4° [Weekly.] † 5c. 7-35328
- NOTE.—The Canal record is issued free of charge, one copy each, to all employees of the Commission whose names are on the gold roll. Extra copies can be obtained from the news stands of the Panama Railway Company for 5c. each. Address all communications to The Canal Record, Ancon, Canal Zone, Isthmus of Panama.
- Report of Department of Sanitation of Isthmian Canal Commission, July, 1907. 1907. 72 p. 12° [Monthly.] † 6-13939/3
- Canyon Diablo.** See Meteorites.
- Cass County, Mich.** Soil survey of Cass County, Mich.; by W. J. Geib. Sept. 14, 1907. 30 p. 1 il. map. (Soils Bureau.) [From Field operations, 1906.] †
- Cassava.** Cassava, its content of hydrocyanic acid and starch and other properties; by Charles C. Moore, in collaboration with Bureau of Plant Industry. Aug. 30, 1907. 30 p. (Chemistry Bureau. Bulletin 106.) \* Paper, 5c. Agr 7-2086/2
- Caterpillars.** See Span-worms.
- Cattle.** Bureau of Animal Industry order 143 [amendment 1]; (regulations of Secretary of Agriculture governing inspection, disinfection, certification, treatment, handling, and method and manner of delivery and shipment of live stock which is subject of interstate commerce). [Aug. 23, 1907.] 2 p. (Agriculture Dept.) †

**Cement.** Cement industry in United States, [calendar year] 1906; [including Advances in cement technology, 1906, by Edwin C. Eckel; and Statistics of cement industry in 1906, by L. L. Kimball]. 1907. 39 p. 1 il. (Geological Survey.) [From Mineral resources, 1906.] †

**Census, 1790.**

Heads of families at 1st census, 1790: Maryland. 1907. [1]+189 p. map, 4° (Census Bureau.) † Paper, \$1.00. 7-35273  
 Same: New Hampshire. 1907. [1]+146 p. map, 4° (Census Bureau.) † Paper, \$1.00. 7-35273  
 Same: Vermont. 1907. [1]+95 p. map, 4° (Census Bureau.) † Paper, \$1.00. 7-35273

**Census Bureau.**

Bulletin—

79. Census of manufactures, 1905: Printing and publishing; [by William S. Rossiter]. 1907. 133 p. [37] il. \* Paper, 20c. 4-19052

87. Census of manufactures, 1905: Tobacco. 1907. 33 p. 4° \* Paper, 10c. 4-19052

Special reports; Prisoners and juvenile delinquents in institutions, 1904; [by John Koren]. 1907. 295 p. 4° \* Cloth, 70c. 7-35349

See also Census, 1790—Vital statistics.

**Cereal products.** See Grain.

**Cereals.** See Grain.

**Channels.** See Rivers and harbors.

**Characiniids.** Annotated list of Characin fishes in National Museum and museum of Indiana University, with descriptions of new species; by Carl H. Eigenmann and Fletcher Ogle. Sept. 10, 1907. [1]+1-36 p. 8 il. (National Museum.) [From Proceedings, v. 33; no. 1556.] †

**Chemical analysis.**

Cooperative work on unification of terms for reporting analytical results [recommendations of] committee of Association of Official Agricultural Chemists. Sept. 1, 1907. 1 p. (Chemistry Bureau.) †

Official and provisional methods of analysis, Association of Official Agricultural Chemists; edited by Harvey W. Wiley. Sept. 10, 1907. xxiii+230 p. 11 il. (Chemistry Bureau. Bulletin 107.) \* Paper, 20c. Agr 7-2096/3

See also Mineral waters.

**Chemistry Bureau.**

Bulletin—

13 [pt. 9]. Foods and food adulterants: pt. 9, Cereals and cereal products. 1898 [reprint 1907]. vii+1169-1374 p. 4 il. [7] pl. \* Paper, 15c.

84, pt. 2. Influence of food preservatives and artificial colors on digestion and health: 2, Salicylic acid and salicylates; by H. W. Wiley, with W. D. Bigelow, F. C. Weber, and others. 1906 [reprint 1907]. vi+479-760 p. 3 il. \* Paper, 30c. Agr 6-1828/10

91. Mineral waters of United States: 1, Classification and methods of analysis, 2, Commercial waters, 3, Saratoga waters sampled at source; by J. K. Haywood with B. H. Smith. Reprint, Aug. 1, 1907. 100 p. \* Paper, 10c. Agr 6-429/3

**Chemistry Bureau—Continued.****Bulletin—Continued.**

106. Cassava, its content of hydrocyanic acid and starch and other properties; by Charles C. Moore, in collaboration with Bureau of Plant Industry. Aug. 30, 1907. 30 p. \* Paper, 5c. Agr 7-2086/2

107. Official and provisional methods of analysis, Association of Official Agricultural Chemists; edited by Harvey W. Wiley. Sept. 10, 1907. xxiii+230 p. 11 il. \* Paper, 20c. Agr 7-2087/3

Circular 36; Chemical methods for utilizing wood, including destructive distillation, recovery of turpentine, rosin, and pulp, and preparation of alcohols and oxalic acid; by F. P. Veitch. Aug. 29, 1907. 47 p. 16 il. \* Paper, 5c. Agr 7-2087

Laboratory helper [Chemistry Bureau, announcement of examination] Oct. 23, 1907. Sept. 14, 1907. [2] p. 4° (Civil Service Commission.) †

See also Chemical analysis—Cider—Wheat.

**Chemists, Official Agricultural, Association of.** See Chemical analysis.

**Chesapeake Bay.** Chesapeake Bay, sheet 3, Potomac Entrance, Tangier and Pocomoke sounds; chart 133. Scale 1:80,000. Washington, Coast and Geodetic Survey, Sept. 1907, first published 1863. 25×37.9 in. (Coast and Geodetic Survey.) † 50c.

**Children.** See Woman.

**China.** See Paleozoic fossils—Philippine Islands.

**Chowan County, N. C.** Soil survey of Chowan County, N. C.; by W. Edward Hearn, assisted by G. M. MacNider. Sept. 14, 1907. 26 p. 1 il. map. (Soils Bureau.) [From Field operations, 1906.] †

**Chromite.** Production of chromite or chromic iron ore, [calendar year] 1906; by Arthur J. Collier. 1907. 4 p. (Geological Survey.) [From Mineral resources, 1906.] †

**Chugach national forest.** Chugach national forest, Alaska (2d proclamation). [Sept. 18, 1907.] [2] p. map, 1° (President of United States.) †

**Cider.** Preparation of unfermented apple juice; by H. C. Gore. 1907. iii+239-246 p. 1 il. (Chemistry Bureau.) [From Year-book, 1906.] \* Paper, 5c.

**Civil service.**

Instructions to applicants, 5th civil service district, headquarters, Atlanta, Ga. Sept. 1907. n. t. p. 14 p. (Civil Service Commission.) †

Same, 8th civil service district, headquarters, St. Paul, Minn. Sept. 1907. n. t. p. 14 p. (Civil Service Commission.) †

**Civil Service Commission.**

NOTE.—The Commission furnishes its publications gratuitously to those who apply for them.

See Agriculture Department—Anatomists—Blacksmiths—Chemistry Bureau—Civil service—Constables—Custodian of archives—Draftsmen—Electricians—Electrotypers—Engineers—Engravers—Messengers—Naval engineers—Penitentiaries—Photographers—Pressmen—Surgeons—Wheelwrights.

**Coal.** Production of anthracite coal, [calendar year] 1906; by William W. Ruley. 1907. 9 p. (Geological Survey.) [From Mineral resources, 1906.] †

**Coast and Geodetic Survey.**

NOTE.—The charts, coast pilots, and tide tables of the Coast and Geodetic Survey are sold at the office of the Survey in Washington, and also by one or more sales agents in each of the important American seaports. The monthly Notice to mariners may be had free at these agencies, at all United States custom-houses, at the branch hydrographic offices of the Navy Department, at United States consulates in foreign ports, and at the office of the Coast and Geodetic Survey.

Bulletin 36, 3d edition; Table of depths for channels and harbors, coasts of United States, including Porto Rico, Hawaiian Islands, and Philippine Islands; [by Gershom Bradford]. 1907. 150 p. 4° \* Paper, 25c. 7-35348

Notice to mariners 354; Aug. 1907. 1907. 12 l. p. 13-18. 4° [Monthly.] †

Philippine Islands, notice to mariners 8 [1907]; July 27, 1907. Manila. n. t. p. l. 27-29. †

Same 9 [1907]; Aug. 26, 1907. Manila. n. t. p. l. 30-32. †

See also Alaska—Bristol, R. I.—Chesapeake Bay—Controller Bay—Florida Reefs—Tides—Winyah Bay.

**Coins.** Values of foreign coins. Oct. 1, 1907. 1 p. 4° (Treasury Dept., Dept. circular 59, 1907; Director of Mint.) †

**Cold storage.** See Fruit.

**Colombo,** Ceylon. Colombo Harbor, Ceylon, southwest coast, from latest information; chart 2437. Scale 1000 yds.=5.18 in. Washington, Hydrographic Office, Aug. 1907. 25.3×18.6 in. (Hydrographic Office.) † 20c.

**Colorado, Department of the.** Annual report of general commanding Department of the Colorado, [fiscal year] 1907. n. p. [1907.] c. t. o. 17 p. † Denver, Colo., Headquarters Department of the Colorado.

**Columbia Hospital for Women.** See District of Columbia.

**Comino Channels,** Comino Channels, Malta, Mediterranean Sea, from British surveys in 1893 and 1894; chart 2438. Scale naut. m.=4 in. Washington, Hydrographic Office, Aug. 1907. 19.8×26.4 in. (Hydrographic Office.) † 20c.

**Commerce.**

Advance sheets from Monthly summary of commerce and finance, showing details of imports and exports by articles and countries for July, 1907. 1907. 57 p. 4° (Statistics Bureau, Commerce and Labor Dept.) †

Daily consular and trade reports, nos. 2962-85; Sept. 3-30, 1907. (Manufactures Bureau) [Daily except Sundays and holidays.] †

Exports of domestic breadstuffs, meat and dairy products, food animals, cotton, and mineral oils, Aug. 1907. 1907. 12 p. 4° (Statistics Bureau, Commerce and Labor Dept. Bulletin 2, series 1907-08.) [Monthly.] †

Monthly consular and trade reports, Sept. 1907; no. 324. 1907. 224 p. 1 il. (Manufactures Bureau.) \* Paper, 20c.

Monthly summary of internal commerce of United States, July [1905-]07. 1907. c. t. o. p. 299-356, 4° (Statistics Bureau, Commerce and Labor Dept.) [From Monthly summary of commerce and finance, July, 1907.] †

Total values of imports and exports of United States, Aug. 1907. [2] p. 4° (Statistics Bureau, Commerce and Labor Dept.) †

**Comptroller of Currency.**

Abstract of reports of condition of national banks, Aug. 22, 1907; no. 55. Sept. 17, 1907. n. t. p. 8 p. 4° [Issued 5 times a year.] †

**Comptroller of Currency—Continued.**

Bulletins 750-754, Sept. 3-30, 1907; changes in officers and reserve agents of national banks, etc. 4° [Weekly.] †

Statement showing amount and denominations of national bank notes outstanding, amount of lawful money on deposit to redeem national bank notes, and kinds and amounts of U. S. bonds on deposit to secure circulation and public deposits on Aug. 31, 1907, with changes during preceding year and preceding month. Aug. 31, 1907. 1 p. oblong 8° †

**Comptroller of Treasury.** See Accounts.

**Congress.** See Statutes at large.

**Constables.** Constable, Indian service [announcement of examination] Oct. 16, 1907. Sept. 11, 1907. 1 p. 4° (Civil Service Commission.) †

**Consular and trade reports, Monthly.** See Manufactures Bureau.

**Controller Bay.** Controller Bay, Alaska; preliminary chart 8513. Scale 1:100,000. Washington, Coast and Geodetic Survey, Sept. 1907, first published 1904. 28×29 in. (Coast and Geodetic Survey.) † 25c.

**Copyright.**

Catalogue of copyright entries; new series, v. 2, pts. 2-4, nos. 36-39, Sept. 1907. 1907. (Copyright Office.) [Weekly. Each number issued in 4 parts: pt. 1, relates to books, dramatic compositions, maps and charts; pt. 2, to periodicals; pt. 3, to musical compositions; pt. 4, to engravings, cuts and prints, chromos and lithographs, photographs, fine arts.] † Paper, \$5.00 a yr.; pts. 1 and 3, each \$2.00 a yr.; pts. 2 and 4, each \$1.00 a yr. 6-35347

Same, v. 3, pt. 1, nos. 9-13; Aug. 29-Sept. 26, 1907. 1907. (Copyright Office.) 6-35347

Copyright [benefits extended to subjects of] Austria, proclamation. Sept. 20, 1907. 1 p. f° (President of United States.) †

Copyright law of United States in force July 15, 1907; by Thorvald Solberg. [5th edition of] 6th edition. 1907. 30 p. (Copyright Office. Bulletin 1.) † 3-33044

**Copyright Office.**

NOTE.—The bulletins of the Office are sent free on application to the Register of Copyrights. Subscriptions for the Catalogue of copyright entries should be sent to the Register of Copyrights, instead of to collectors of customs as formerly.

Bulletin 1; Copyright law of United States in force July 15, 1907; by Thorvald Solberg. [5th edition of] 6th edition. 1907. 30 p. † 3-33044

Catalogue of copyright entries; new series, v. 2, pts. 2-4, nos. 36-39, Sept. 1907. 1907. [Weekly. Each number issued in 4 parts: pt. 1, relates to books, dramatic compositions, maps and charts; pt. 2, to periodicals; pt. 3, to musical compositions; pt. 4, to engravings, cuts and prints, chromos and lithographs, photographs, fine arts.] † Paper, \$5.00 a yr.; pts. 1 and 3, each \$2.00 a yr.; pts. 2 and 4, each \$1.00 a yr. 6-35347

Same, v. 3, pt. 1, nos. 9-13; Aug. 29-Sept. 26, 1907. 1907.

6-35347

**Corn.** Corn-breeding work at experiment stations; by J. I. Schulte. 1907. iii[ii]+279-294 p. (Experiment Stations Office. [From Yearbook, 1906.] \* Paper, 5c.

**Cotton.**

Fibers of long-staple upland cottons; [by] H. A. Allard. Sept. 8, 1907. 7 p. 3 il. 2 pl. (Plant Industry Bureau. Bulletin 111, pt. 2.) \* Paper, 5c.



**Cotton**—Continued.

Freight costs and market values [of cotton and wheat]; by Frank Andrews. 1907. iii+371-386 p. (Foreign Markets Division.) [From Yearbook, 1906.] \* Paper, 5c.

Report on England's cotton industry, with brief notes on other industries; by William Whittam, jr. 1907. 54 p. (Manufactures Bureau.) \* Paper, 10c. 7-35331/3

See also Cactus.

**Cotton-boll weevils.** See Mexican cotton-boll weevils.

**Counterfeiting.**

New counterfeit \$5 silver certificate. Sept. 24, 1907. 1 p. 4° (Secret Service Division. Circular letter 264.) †

Same. Sept. 27, 1907. 1 p. 4° (Secret Service Division. Circular letter 266.) †

New counterfeit \$10 (buffalo) United States note. Sept. 25, 1907. 1 p. 4° (Secret Service Division. Circular letter 265.) †

**Cow Head Harbor.** See Newfoundland.

**Cow-peas.** See Cactus.

**Crabs.** Report on Crustacea (Brachyura and Anomura) collected by North Pacific Exploring Expedition, 1853-56; by William Stimpson. Washington, Smithsonian Institution, 1907. 240 p. 26 pl. (Smithsonian Institution, [publication] 1717. In Smithsonian miscellaneous collections, v. 49.) † Paper, 75c.

**Cranberry span-worm.** See Span-worms.

**Crinoids.**

Descriptions of new species of recent unstalked crinoids from coasts of northeastern Asia; by Austin Hobart Clark. Sept. 17, 1907. [1]+127-156 p. (National Museum.) [From Proceedings, v. 33; no. 1561.] †

Descriptions of new species of recent unstalked crinoids from north Pacific Ocean; by Austin Hobart Clark. Sept. 17, 1907. [1]+69-84 p. (National Museum.) [From Proceedings, v. 33; no. 1559.] †

**Crops.** Crop reporter, v. 9, no. 9; Sept. 1907. Sept. 14, 1907. n. t. p. p. 65-72, 4° (Statistics Bureau, Agriculture Dept.) [Monthly.] \* Paper, 5c. single copy, 50c. a yr.

See also Cactus.

**Crustaceans.** See Crabs.

**Cryolite.** See Fluorspar.

**Currency.** Circulation statement, Sept. 1, 1907. Sept. 4, 1907. 1 p. oblong 8° (Loans and Currency Division.) [Monthly.] †

See also Counterfeiting.

**Custodian of archives,** Hydrographic Office [announcement of examination] Oct. 23, 1907. Sept. 13, 1907. [2] p. 4° (Civil Service Commission.) †

**Customs Service.** See Baggage.

**Daily consular and trade reports.** See Manufactures Bureau.

**Dairying.** See Cactus.

**Daymarks.** See Lights.

**Deaths.** See Vital statistics.

**Debt.** See Public debt.

**Denatured alcohol.** See Alcohol.

**Des Moines, Iowa.** Iowa, Des Moines quadrangle, lat 41° 30'-41° 45', long. 93° 30'-93° 45'. Scale 1:62,500, contour interval 20 ft. [Washington, Geological Survey] edition of June, 1907. 17.5×13.2 in. (Geological Survey. Topographic sheet.) † 5c.

**Diablo, Canyon.** See Meteorites.

**Diplomatic service.** Diplomatic list, Sept. 1907. c. t. o. 16 p. 24° (State Dept.) [Monthly.] †

**District of Columbia.**

41st annual report of Columbia Hospital for Women, for fiscal year 1907. 1907. 42 p. [9] pl. † Columbia Hospital for Women.

Origin and government of District of Columbia; by William Tindall. 1907. 220 p. 1 il. (District of Columbia Committee, Senate.) \* Paper, 20c. 7-35157/3

**District of Columbia Committee, Senate.** See District of Columbia.

**Ditches.** See Dredges.

**Documents Office.** Monthly catalogue, United States public documents, no. 152; Aug. 1907. 1907. p. 41-77. \* Paper, \$1.10 a yr. 4-18088/2

**Dodder.** Dodder in relation to farm seeds; by F. H. Hillman. Sept. 21, 1907. 27 p. 10 il. (Plant Industry Bureau: Agriculture Dept., farmers' bulletin 306.) \* Paper, 5c. Agr 7-2167/2

**Draftsmen.** Architectural draftsman (male), immigration service [announcement of examination] Oct. 23, 24, 1907. Sept. 12, 1907. [2] p. 4° (Civil Service Commission.) †

**Drainage.** See Irrigation.

**Dredges.** Excavating machinery used for digging ditches and building levees; by J. O. Wright. Aug. 31, 1907. 40 p. 16 il. (Experiment Stations Office. Circular 74.) \* Paper, 5c.

**Durum wheat.** See Wheat.

**Education.** See Agriculture.

**Electricians.** Electrician-elevator conductor, custodian service, Tampa, Fla. [announcement of examination] Oct. 23, 1907. Sept. 13, 1907. [2] p. 4° (Civil Service Commission.) †

**Electrotypers.** Electrotyper's helper (floor hand) [Government Printing Office, announcement of examination] Oct. 30, 1907. Sept. 17, 1907. [2] p. 4° (Civil Service Commission.) †

**Engineer School.** Occasional papers 24; Extracts from reports of officers of Army, camps of instruction, 1906. Washington Barracks, D. C., Press of Engineer School, 1907. [1]+19 p. \* Paper, 5c. 7-35334

**Engineers.** Second class (or assistant) steam engineer, custodian service [announcement of examination] Oct. 23, 1907. Sept. 12, 1907. [2] p. 4° (Civil Service Commission.) †

**Engines.** See Gas-engines.

**England.** See Great Britain.

**Engravers.** Lithographic map engraver [announcement of examination] Oct. 19, 1907. Sept. 12, 1907. 1 p. 4° (Civil Service Commission.) †

**Entomology Bureau.**

Bulletin 66, pt. 3; Some insects injurious to truck crops: Cranberry spanworm [with bibliography], Striped garden caterpillar; by F. H. Chittenden. Aug. 31, 1907. iii+21-32 p. [2] il. \* Paper, 5c.

Circular—

79. Brood diseases of bees; by E. F. Phillips. July 29, 1907. n. t. p. 5 p. \* Paper, 5c.

92. Mites and lice on poultry; by Nathan Banks. Sept. 25, 1907. n. t. p. 8 p. 6 il. \* Paper, 5c.

See also Mexican cotton-boll weevils—San José scale.

**Equipment Bureau.** See Telegraph.

**Eubelidæ.** See Isopods.

**Excavating machinery.** See Dredges.

**Expenditures of United States Government.** See Finance.

**Experiment station work.** See Experiment Stations Office.

**Experiment Stations Office.**

Bulletin—

190. Irrigation in northern Italy; by Elwood Mead. Sept. 9, 1907. pt. 2, 86 p. 2 il. 4 pl. (incl. map). \* Paper, 15c. Agr 7-2097/2

191. Tests of internal-combustion engines on alcohol fuel; by Charles Edward Lucke and S. M. Woodward. Sept. 14, 1907. 89 p. 13 il. 20 pl. \* Paper, 20c. Agr 7-2165/3

192. Irrigation and drainage laws of Italy; translated by R. P. Teele. Aug. 16, 1907. 100 p. \* Paper, 15c. Agr 7-2090/3

Circular 74; Excavating machinery used for digging ditches and building levees; by J. O. Wright. Aug. 31, 1907. 40 p. 16 il. \* Paper, 5c. Agr 7-1961/2

Experiment station work, v. 3, no. 2. Sept. 14, 1907. iii+29-56 p. ([Publication] 1034.) [Same as Farmers' bulletin 305.] \* Paper, 5c. Agr 6-305/3

List of station publications received by Office of Experiment Stations during Aug. 1907. Sept. 12, 1907. n. t. p. 5 p. ([Publication] 1037.) [Monthly.] †

See also Agricultural colleges—Agricultural experiment stations—Agriculture—Corn—Farmers' institutes—Food—Peaches—Salt-marsh.

**Exports.** See Commerce.

**Farm Cove.** See Woolloomooloo Bay.

**Farmers' bulletin.** See Agriculture Department.

**Farmers' institutes.** Farmers' institutes in United States, 1906; by John Hamilton. 1907. iii+301-357 p. (Experiment Stations Office. [Publication] 1026.) [From report, 1906.] \* Paper, 10c.

**Farms.** Example of modern farming; by W. J. Spillman. 1906 [reprint 1907]. 16 p. 5 il. (Plant Industry Bureau; Agriculture Dept., farmers' bulletin 242.) \* Paper, 5c. Agr 6-322/2

**Feldspar.** See Quartz.

**Filfolia Island.** See Malta.

**Finance.**

Combined statement of receipts and disbursements (apparent and actual) of United States for fiscal year, 1907. [1907.] 78 p. 4° (Bookkeeping and Warrants Division.) †

Comparative statement of receipts and expenditures of United States [for month and 11 months ending May, 1906 and 1907]. June 1, 1907. 1 p. oblong 8° (Bookkeeping and Warrants Division.) [Monthly.] †

Same [for month and 2 months ending Aug. 1906 and 1907]. Sept. 3, 1907. 1 p. oblong 8° (Bookkeeping and Warrants Division.) [Monthly.] †

Receipts and expenditures of Government, recapitulation by fiscal years [1856-1907]. [1907.] 1 p. f° (Bookkeeping and Warrants Division.) †

Statement of Treasury, Sept. 3-30, 1907. Each 2 l. 4° (Bookkeeping and Warrants Division.) [Daily except Sundays and holidays.] †

**Fish and fisheries.** Unutilized fishes and their relation to fishing industries [with bibliography]; [by Irving A. Field]. 1907. 50 p. 1 pl. (Fisheries Bureau. Bureau of Fisheries doc. 622.) \* Paper, 10c.

See also Great Britain.

**Fisheries Bureau.** List of publications available for distribution. Sept. 24, 1907. c. t. o. 20 p. (Bureau of Fisheries doc. 614.) †  
7-35241

See also Fish and fisheries.

**Fleur-de-Lis Harbor.** Fleur-de-Lis Harbor, Newfoundland, east coast, from French survey in 1859, scale 1500 yds.=10.65 in.; with inset, Fleur-de-Lis Harbor, scale naut. m.=2.2 in.; chart 2411. Washington, Hydrographic Office, Aug. 1907. 17.8×24.7 and 5×7.1 in. (Hydrographic Office.) † 20c.

**Flint.** See Quartz.

**Florida Reefs.** Florida Reefs from Elbow to Lower Matecumbe Key; chart 167. Scale 1:80,000. Washington, Coast and Geodetic Survey, Sept. 1907, first published 1863. 39.4×31.5 in. (Coast and Geodetic Survey.) † 50c.

**Fluorspar.** Production of fluorspar and cryolite, [calendar year] 1906 [with bibliography]; by Ernest F. Burchard. 1907. 9 p. (Geological Survey.) [From Mineral resources, 1906.] †

**Fog-signals.** See Great Lakes.

**Food.** Nutrition investigations of Office of Experiment Stations and their results; by C. F. Langworthy. 1907. ii+359-372 p. (Experiment Stations Office. [Publication] 1027.) [From report, 1906.] \* Paper, 5c.

See also Grain—Nuts.

**Food for cattle.** See Cactus.

**Forage plants.** Winter forage crops for the South; by Carleton R. Ball. 1902 [reprint 1907]. 40 p. 24 il. (Plant Industry Bureau; Agriculture Dept., farmers' bulletin 147.) \* Paper, 5c.  
Agr 7-224/2

See also Cactus.

**Foreign Mail Service.** Schedule of steamers appointed to convey mails to foreign countries during Oct. 1907. Sept. 16, 1907. 1 p. narrow f° [Monthly.] \* Paper, 10c. single copy, \$1.00 a yr.

**Foreign Markets Division.** See Cotton—Meat.

**Forest Service.**

Bulletin 57; Federal and State forest laws; by George W. Woodruff. 1904 [reprint 1907]. 259 p. \* Paper, 15c.

Circular—

108. Strength of wood as influenced by moisture; by Harry Donald Tiemann. Aug. 26, 1907. 42 p. 6 il. \* Paper, 5c.  
Agr 7-2092/2

109. Forest planting in North Platte and South Platte valleys; by Frank G. Miller. Aug. 31, 1907. 20 p. \* Paper, 5c.  
Agr 7-2093/3

113. Use of dead timber in national forests; by E. R. Hodson. [Aug. 16, 1907.] n. t. p. 4 p. \* Paper, 5c. Agr 7-2168/2

See also Forests and forestry.

**Forests and forestry.**

Federal and State forest laws; by George W. Woodruff. 1904 [reprint 1907]. 259 p. (Forest Service. Bulletin 57.) \* Paper, 15c.

**Forests and forestry**—Continued.

Progress of forestry in 1906, by Quincey R. Craft; and Directory of forest officers, associations, and schools. 1907. 13 p. [2] il. 1 pl. (Forest Service.) [From Yearbook, 1906.] \* Paper, 5c.

**Formalin.** Antiseptic and germicidal properties of solutions of formaldehyde and their action upon toxins [with bibliography]; by John F. Anderson. 1907. 48 p. (Hygienic Laboratory. Bulletin 39.) \* Paper, 10c. 5-13711

**Fossils.** See Paleozoic fossils.

**Freight rates.** See Cotton.

**Fruit.** Cold storage of small fruits; by S. H. Fulton. Sept. 9, 1907. 28 p. 3 pl. (Plant Industry Bureau. Bulletin 108.) \* Paper, 15c. Agr 7-2170

**Game.**

Game laws for 1907, summary of provisions relating to seasons, shipment, sale, and licenses; by T. S. Palmer, Henry Oldys, and Chas. E. Brewster. Sept. 7, 1907. 52 p. 4 il. (Biological Survey Bureau; Agriculture Dept., farmers' bulletin 308.) \* Paper, 5c. Agr 6-384/5

Game protection in 1906; by T. S. Palmer. 1907. iii+533-540 p. (Biological Survey Bureau.) [From Yearbook, 1906.] \* Paper, 5c.

**Game wardens.** Game warden of to-day; by R. W. Williams, jr. 1907. iii+213-224 p. (Biological Survey Bureau.) [From Yearbook, 1906.] \* Paper, 5c.

**Gas-engines.** Tests of internal-combustion engines on alcohol fuel; by Charles Edward Lucke and S. M. Woodward. Sept. 14, 1907. 89 p. 13 il. 20 pl. (Experiment Stations Office. Bulletin 191.) \* Paper, 20c. Agr 7-2165/3

**Geological Survey.**

NOTE.—The publications of the United States Geological Survey consist of annual reports (restricted to one volume each, beginning with report for 1902), bulletins, Mineral resources, Professional papers, and Water-supply and irrigation papers, which are intended for free distribution; and maps, Monographs, and folios of the Geologic atlas and the Topographic atlas of the United States, which are sold at prices ranging from 5c. to \$11.00 each. A wholesale rate has been established for topographic and geologic folios, whenever the sum transmitted solely for folios at the wholesale price amounts to at least \$5.10; that is, a discount of 40 per cent will be given whenever 34 or more folios that sell singly for 25 c., or their equivalent in higher priced folios, are ordered at one time. Address the Director of the Geological Survey, Washington.

**Topographic sheets.** See name of place under which sheet is issued.

NOTE.—The Geological Survey is making a topographic map of the United States. The sheets of which it is composed are projected without reference to political divisions, and are designated by some prominent town or natural feature found on them. Three scales are used, 1:62,500, 1:125,000, and 1:250,000. These correspond, approximately, to 1 mile, 2 miles, and 4 miles to 1 linear inch on the map. The size, unless otherwise given, is about 17.5 inches in height by 11.5 to 16 inches in width, exclusive of the margin, the width varying with the latitude. A description of the topographic map is printed on the reverse of each sheet.

About three-tenths of the area of the country, excluding Alaska, has been mapped, nearly every State being represented. Massachusetts, Connecticut, Rhode Island, New Jersey, and the District of Columbia are completely mapped. Sheets of the regular size are sold by the Survey at 5c. each; but in lots of 100 or more copies, whether of the same sheet or of different sheets, the price is 3c. each. In no case can orders be filled at the wholesale rate unless the sum remitted solely for topographic maps amounts to at least \$3.00.

**Geological Survey—Continued.**

Water-supply and irrigation paper—

197. Water resources of Georgia; by B. M. Hall and M. R. Hall. 1907. 342+ii p. map. \* Paper, 50c.

GS 7-1531/3

201. Surface water supply of New England, 1906 (Atlantic Coast of New England drainage). 1907. 120+ii p. 2 il. 5 pl. (incl. map). \* Paper, 25c.

GS 7-1532/2

206. Surface water supply of Great Lakes and St. Lawrence River drainages, 1906. 1907. vi+98+ii p. 2 il. 3 pl. (incl. map). \* Paper, 20c.

GS 7-1523/4

208. Surface water supply of Missouri River drainage, 1906. 1907. vi+190+ii p. 2 il. 5 pl. (incl. map). \* Paper, 30c.

GS 7-1539/4

See also Asbestos—Asphalt—Birmingham, Ala.—Bismarck, N. Dak.—Blanchester, Ohio—Cement—Chromite—Coal—Des Moines, Iowa—Fluorspar—Holtville, Cal.—Mica—Millerstown, Pa.—Monazite—Olancho, Cal.—Peat—Phosphates—Photographers—Precious stones—Quartz—Redwater, S. Dak.—Ripley, W. Va.—Sacaton, Ariz.—Saluda, N. C.—Sand—Sharon, S. C.—South Charleston, Ohio—Talbotton, Ga.—Talc—Tesla, Cal.—West Manchester, Ohio—Yosemite, Cal.—Younts Peak.

**Georgetown, S. C.** See Winyah Bay.

**Georgia.** Water resources of Georgia; by B. M. Hall and M. R. Hall. 1907. 342+ii p. 1 pl. (map). (Geological Survey. Water-supply and irrigation paper 197.) \* Paper, 50c.

GS 7-1531/3

**Germicides.** See Formalin.

**Gibraltar Bay.** Gibraltar Bay, Strait of Gibraltar, from latest information, scale naut. m.=2.91 in. with inset, Algeciras Roads, scale naut. m.=5.68 in.; chart 2430. Washington, Hydrographic Office, Aug. 1907. 37.7×26.5 and 8.1×10.6 in. (Hydrographic Office.) † 50c.

**Gindura Rock.** See Point de Galle, Ceylon.**Glass.** See Sand.**Government Actuary.** See Bonds of United States.**Government Printing Office.** See Electrotypers—Pressmen.

**Grain.** Foods and food adulterants; pt. 9, Cereals and cereal products. 1898 [reprint 1907]. vii+1169-1374 p. 4 il. [7] pl. (Chemistry Bureau. Bulletin 13 [pt. 9].) \* Paper, 15c.

**Grand Bruit Harbor.** See Newfoundland.**Gravel.** See Sand.

**Great Britain.** Modus vivendi between United States and Great Britain in regard to inshore fisheries on treaty coast of Newfoundland, agreement effected by exchange of notes at London. Sept. 4-6, 1907. [1907.] n. t. p. 3 p. (State Dept.) †

See also Cotton.

**Great Lakes.**

List of lights and fog signals of United States on northern lakes and rivers and also of Canada on those waters; corrected to July 15, 1907. 1907. 212 p. map, large 8° (Light-House Board.) †

Supplement 5, 1907, corrections and additions to bulletin 17; to supplement information given upon charts of Great Lakes. U. S. Lake Survey Office, Detroit, Mich., Sept. 19, 1907. 11 p. 4° (Northern and Northwestern Lakes Survey.) †

**Great Lakes—Continued.**

Surface water supply of Great Lakes and St. Lawrence River drainages, 1906. 1907. vi+98+ii p. 2 il. 3 pl. (incl. map). (Geological Survey. Water-supply and irrigation paper 206.) \* Paper, 20c. GS 7-1533/4

**Harbors.** See Rivers and harbors.

**Hawaii.** Report of governor [fiscal year] 1906. 1906 [1907]. 122 p. 9 maps. \* Paper, \$1.00.

**Hawaii Agricultural Experiment Station.** Annual report for [fiscal year] 1906. Sept. 9, 1907. 88 p. 7 pl. ([Publication] 1008.) \* Paper, 20c.

CONTENTS.—Summary of investigations; by Jared G. Smith.—Report of entomologist; by D. L. Van Dine.—Report of horticulturist; by J. E. Higgins.—Organic nitrogen in Hawaiian soils; by E. C. Shorey.—Economic seaweeds of Hawaii and their food value; by Minnie Reed.

**Holothurians.** See Sea-cucumbers.

**Holtville, Cal.** California. Holtville quadrangle, lat. 32° 40'-33°, long. 115°-115° 30'. Scale 1:125,000, contour interval 20 ft. [Washington, Geological Survey] edition of June, 1907. 17.5×14.9 in. (Geological Survey. Topographic sheet.) † 5c.

**Hops.** Growing and curing hops; by W. W. Stockberger. Sept. 17, 1907. 39 p. 20 il. (Plant Industry Bureau; Agriculture Dept., farmers' bulletin 304.) \* Paper, 5c. Agr 7-2166/2

**Horses.** Special report on diseases of horse. Revised edition. 1907. 608 p. 18 il. 41 pl. (Animal Industry Bureau.) \* Cloth, 65c.

**Horseshoers.** See Blacksmiths.

**Hydrographic Office.**

NOTE.—The charts, sailing directions, etc., of the Hydrographic Office are sold by the office in Washington and also by agents at the principal American and foreign seaports and American lake ports. The price of the Catalogue of charts, plans, sailing directions, and other publications is 50c. Copies of the Hydrographic bulletin and Notice to mariners are supplied free on application at the Hydrographic Office in Washington and at the branch offices in Boston, New York, Philadelphia, Baltimore, Norfolk, Savannah, New Orleans, San Francisco, Portland (Oreg.), Port Townsend, Chicago, Cleveland, Buffalo, Sault Ste. Marie, and Duluth.

Hydrographic bulletin, weekly, 940-943; Sept. 4-25, 1907. Each 1 p. various sizes. †

Notice to mariners, weekly, 36-39, 1907; Sept. 7-28 [1907]. [viii]+598-664 l. †

Pilot chart of north Atlantic Ocean, Sept. 1907; chart 1400. Scale 1° long.=0.27 in. Washington, Hydrographic Office. Aug. 29 [1907]. 21×32 in. [Monthly.] † 10c.

Pilot chart of north Pacific Ocean, Oct. 1907; chart 1401. Scale 1° long.=0.2 in. Washington, Hydrographic Office. Sept. 9 [1907]. 20.7×35.3 in. [Monthly.] † 10c.

NOTE.—Contains, on reverse, Typhoons in east Asiatic waters.

See also Aden—Azimuth—Burgee Islands—Colombo, Ceylon—Comino Channels—Custodian of archives—Fleur-de-Lis Harbor—Gibraltar Bay—India—Malta—Newfoundland—Notre Dame Bay—Point de Galle, Ceylon—Port Said, Egypt—Suez Canal—Woolloomooloo Bay.

**Hygienic Laboratory.** Bulletin 39; Antiseptic and germicidal properties of solutions of formaldehyde and their action upon toxins [with bibliography]; by John F. Anderson. 1907. 48 p. \* Paper, 10c. 5-13711

**Illuminants.** See Acetylene.

**Immigration and emigration.** Immigration statement and inward passenger movement, Aug. 1907. 1 p. f° (Immigration and Naturalization Bureau.) [Monthly.] †

- Immigration and Naturalization Bureau.** Immigration statement and inward passenger movement, Aug. 1907. 1 p. f° [Monthly] †
- Imports and exports.** See Commerce.
- Index to current military literature.** See Artillery School, Fort Monroe.
- India.** Coast of British India, Bay of Bengal, Madras to Ramapatnam, from latest information, scale 1° lat.=14.28 in.; with inset, Madras Roadstead, from British surveys between 1876 and 1886, scale naut. m.=3 in.; chart 2433. Washington, Hydrographic Office, Aug. 1907. 38.1×25.3 and 7.4×6.6 in. (Hydrographic Office.) † 40c.
- Indian agencies.** Routes to Indian agencies and schools with post-office and telegraphic addresses and nearest railroad stations; corrected to Aug. 1, 1907. 1907. 27 p. (Indian Bureau.) \* Paper, 5c.
- Indian Bureau.** See Constables—Indian agencies—Indians.
- Indian schools.** See Indian agencies.
- Indians.** Regulations for conveyance of lands of noncompetent Indians, (approved Aug. 15, 1907). 1907. n. t. p. 4 p. (Indian Bureau.) †
- Infectious diseases.**
- Public health reports, v. 22, nos. 36-39; Sept. 6-27, 1907. 1907. [xvi]+1235-1384 p. (Public Health and Marine-Hospital Service.) † 6-25167
- NOTE.—This publication is for gratuitous distribution, but the edition is limited, and the document is intended only for health officers and other persons interested in sanitary affairs. To obtain it application should be made to the Surgeon-General of the Public Health and Marine-Hospital Service, Treasury Department.
- Same, v. 22, pt. 1 [Jan.—June, 1907, title-page and index]. 1907. [i]+xxv p. (Public Health and Marine-Hospital Service.) † 6-25167
- Interior Department.**
- NOTE.—The decisions of the Department of the Interior in pension cases are issued in slips and in signatures, and the decisions in land cases are issued in signatures, both being published later in bound volumes at prices ranging from \$1.05 to \$2.00 per volume. Subscribers may deposit \$1.00 with the Superintendent of Documents and receive the contents of a volume of the decisions of either kind in separate parts as they are issued.
- See Pensions—Public lands.
- Internal-combustion engines.** See Gas-engines.
- Internal commerce.** See Commerce.
- Internal revenue.** See Restamping.
- Internal Revenue Commissioner.**
- Circular—
- 414 revised. Relative to retail dealers in oleomargarine. Sept. 19, 1907. n. t. p. 5 p. 4° †
705. Restamping packages of spirits, tobacco, cigars, snuff, cigarettes, fermented liquors, and denatured alcohol. Sept. 6, 1907. 2 p. 4° (Treasury Dept. Dept. circular 58, 1907) †
- See also Alcohol—Assessments—Judgments—Oleomargarin.
- Interstate Commerce Commission.** See Safety appliances.
- Irrigation.**
- Irrigation and drainage laws of Italy; translated by R. P. Teele. Aug. 16, 1907. 100 p. (Experiment Stations Office. Bulletin 192.) \* Paper, 15c. Agr 7-2090/3



**Irrigation**—Continued.

Irrigation in northern Italy; by Elwood Mead. Sept. 9, 1907. pt. 2, 86 p. 2 il. 4 pl. (incl. map). (Experiment Stations Office. Bulletin 190.) \* Paper, 15c. Agr 7-2097/2

**Isopods.** Terrestrial isopods of family Eubelidæ, collected in Liberia by O. F. Cook [with list of references]; by Harriet Richardson. Washington, Smithsonian Institution, Sept. 12, 1907. e. t. o. p. 219-247, [67] il. (Smithsonian Institution. [Publication] 1733.) [From Smithsonian miscellaneous collections, v. 50, pt. 2.] †

**Italy.** See Irrigation.

**Journal of United States artillery.** See Artillery School, Fort Monroe.

**Judgments.** Collections of judgments, etc. Sept. 12, 1907. 1 p. (Internal Revenue Commissioner.) [From Treasury decisions, v. 14, no. 12.] †

**Justice Department.** [Official opinions of Attorneys-General.] 1906 [1907]. n. t. p. v. 26, [signatures] 19, 20, p. 289-320.

**Juvenile delinquency.** See Prisons.

**Labor Bureau.** See Woman.

**Labrador.** See Newfoundland.

**Lakes, Department of the.** Annual report of general commanding Department of the Lakes, [fiscal year] 1907. n. p. [1907]. 14 p. 12° † Chicago, Ill. Headquarters Department of the Lakes.

**Land grant colleges.** See Agricultural colleges.

**Land Office, General.** See Alabama—Lower Brulé Reservation—Public lands.

**Laws.** See Statutes at large.

**Levees.** See Dredges.

**Lice.** See Poultry.

**Light-House Board.**

NOTE.—The List of lights and fog signals, the List of lights, buoys, and daymarks, and the Weekly notice to mariners can be obtained, free of charge, on application to the office of the Board at Washington, the inspectors and engineers of the several lighthouse districts, the United States custom-houses, the principal agencies of the Coast and Geodetic Survey, the Hydrographic Office, and the branch hydrographic offices.

Weekly notice to mariners, changes in aids to navigation on coasts of United States, nos. 161-164, Sept. 6-27, 1907. 1907. †

See also Acetylene—Great Lakes—Lights.

**Lights.** List of lights, buoys, and daymarks in 4th District, from opposite mouth of Shrewsbury River, N. J., to include Metomkin Inlet, Va.; corrected to Sept. 1, 1907. 1907. 65 p. large 8° (Light-House Board.) †

See also Great Lakes.

**Lime, sulphur, and salt wash.** See San José scale.

**Loans and Currency Division.**

Caveat list of United States registered bonds, July 1, 1907. 1 p. f° [Monthly.] †

Same, Sept. 1, 1907. 1 p. f° [Monthly.] †

Circulation statement, Sept. 1, 1907. Sept. 4, 1907. 1 p. oblong 8° [Monthly.] †

**Lower Brulé Reservation.**

[Circular letter from commissioner concerning opening portion of lands within ceded portion of Lower Brulé Reservation, S. Dak., accompanied by surveyor's descriptive notes.] Aug. 28, 1907. n. t. p. 4 p. (Land Office, General.) †

**Lower Brulé Reservation**—Continued.

Opening of portion of lands within ceded portion of Lower Brulé Reservation, S. Dak., proclamation [and regulations opening lands to settlement, occupation, and entry]. 1907. n. t. p. 27 p. (Land Office, General.) †

**Lumber and timber.**

Strength of wood as influenced by moisture; by Harry Donald Tiemann. Aug. 26, 1907. 42 p. 6 il. (Forest Service. Circular 108.) \* Paper, 5c. Agr 7-2092/2

Use of dead timber in national forests; by E. R. Hodson. [Aug. 16, 1907.] n. t. p. 4 p. (Forest Service. Circular 113.) \* Paper, 5c. Agr 7-2168/2

**Madras, India.** See India.

**Mails, Foreign.** Schedule of steamers appointed to convey mails to foreign countries during Oct. 1907. Sept. 16, 1907. 1 p. narrow f° (Foreign Mail Service.) [Monthly.] \* Paper, 10c. single copy, \$1.00 a yr.

**Mallein.** See Tuberculosis in animals.

**Malta.** South coast of Malta, Mediterranean Sea, including Filfoia Island and vicinity of Zurrico, from British survey in 1894; chart 2439. Scale naut. m.=4 in. Washington, Hydrographic Office, Aug. 1907. 19.6×26.3 in. (Hydrographic Office.) † 20c.

**Manufactures Bureau.**

Daily consular and trade reports, nos. 2962-85; Sept. 3-30, 1907. [Daily except Sundays and holidays.] †

Monthly consular and trade reports, Sept. 1907; no. 324. 1907. 224 p. 1 il. \* Paper, 20c.

Special consular reports, v. 40: Motor machines. 1907. 80 p. [2] il. (Dept. of Commerce and Labor doc. 79.) \* Paper, 15c. 7-35343

See also Cotton.

**Maps.** See Engravers.

**Marine engineers.** See Naval engineers.

**Maryland.** See Census, 1790.

**Meat.** Foreign restrictions on American meat; by Frank R. Rutter. 1907. iii+247-264 p. 1 il. 1 pl. (Foreign Markets Division.) [From Yearbook, 1906.] \* Paper, 5c.

**Meat inspection.** Bureau of Animal Industry meat inspection rulings 2A. Sept. 2, 1907. 2 p. (Agriculture Dept.) †

**Medical Corps, Army.** Circular of information in relation to appointment in Medical Corps of Army, requisite qualifications, examination of applicants, etc. [Aug. 2, 1907]. n. t. p. 14 p. [2] il. 12° (Medical Dept., Army.) †

**Medical Department, Army.** See Medical Corps, Army.

**Messengers.** Messenger boy, departmental service, Washington, D. C. [announcement of examination] Oct. 19, 1907. Sept. 26, 1907. [2] p. 4° (Civil Service Commission.) †

**Meteorites.** See Meteors.

**Meteorology.**

Monthly weather review, v. 35, no. 6; June, 1907. Washington, Weather Bureau, Aug. 30, 1907. c. t. o. p. 255-301, [5] il. 6 charts on 6 p. 4° (Weather Bureau.) \* Paper, 20c. single copy, \$2.50 a yr.

National weekly weather bulletin, Sept. 2-30, 1907; nos. 25-29 [1907]. Sept. 4-Oct. 1, 1907. 24×19 in. (Weather Bureau.) [Weekly Apr.-Sept., monthly remainder of year.] \* Paper, 25c. a yr.

**Meteorology**—Continued.

Weather map, Sept. 1-30, 1907. 19×24 in. (Weather Bureau.) [Daily.] \* Edition issued at Washington, D. C., 25c. a month, \$2.50 a yr.; editions issued at 100 stations throughout United States, 20c. a month, \$2.00 a yr.

**Meteors.** Contributions to study of Canyon Diablo meteorites; by George P. Merrill and Wirt Tassin. Washington, Smithsonian Institution, Sept. 12, 1907. c. t. o. p. 203-215, [2] il. [4] pl. (Smithsonian Institution. [Publication] 1731.) [From Smithsonian miscellaneous collections, v. 50, pt. 2.] †

**Mexican cotton-boll weevils.** Some recent studies of Mexican cotton boll weevil; by W. D. Hunter, 1907. iii+313-324 p. 1 il. 1 pl. (Entomology Bureau.) [From Yearbook, 1906.] \* Paper, 5c.

**Mica.** Production of mica, [calendar year] 1906 [with bibliography]; by Douglas B. Sterrett, 1907. 19 p. (Geological Survey.) [From Mineral resources, 1906.] †

**Military art.** Index to current military literature, published with Journal U. S. artillery, v. 28, no. 1, July-Aug. 1907. Fort Monroe, Va., Artillery School Press, 1907. c. t. o. p. 1-37. (Artillery School, Fort Monroe.) [Included in price of Journal.]

**Military Information Division.** Publication 8 [new series]: Reports of military observers attached to armies in Manchuria during Russo-Japanese War. Jan. 1, 1907. pt. 4, 486 p. 10 il. incl. pl.) 79 pl. on 77 l. map (in pocket). (War Dept. doc. 273.) \* Paper, \$1.00. 6-35363

**Millerstown, Pa.** Pennsylvania, Millerstown quadrangle, lat. 40° 30'-40° 45', long. 77°-77° 15'. Scale 1:62,500, contour interval 20 ft. [Washington, Geological Survey] edition of June, 1907. 17.5×13.4 in. (Geological Survey. Topographic sheet.) † 5c.

**Mineral waters.** Mineral waters of United States: 1, Classification and methods of analysis; 2, Commercial waters; 3, Saratoga waters sampled at source; by J. K. Haywood with B. H. Smith. Reprint, Aug. 1, 1907. 100 p. (Chemistry Bureau. Bulletin 91.) \* Paper, 10c. Agr 6-429/3

**Mint Bureau.** See Coins.

**Missouri River.** Surface water supply of Missouri River drainage, 1906. 1907. vi+190+ii p. 2 il. 5 pl. (incl. map). (Geological Survey. Water-supply and irrigation paper 208.) \* Paper, 30c. GS 7-1539/4

**Mites.** See Poultry.

**Moisture.** See Lumber and timber—Soil.

**Monazite.** Production of monazite and zircon, [calendar year] 1906 [with bibliography]; by Douglas B. Sterrett, 1907. 19 p. (Geological Survey.) [From Mineral resources, 1906.] †

**Monthly consular and trade reports.** See Manufactures Bureau.

**Monthly weather review.** See Weather Bureau.

**Motor machines.** See Automobiles.

**National bank notes.** Statement showing amount and denominations of national bank notes outstanding, amount of lawful money on deposit to redeem national bank notes, and kinds and amounts of U. S. bonds on deposit to secure circulation and public deposits on Aug. 31, 1907, with changes during preceding year and preceding month. Aug. 31, 1907. 1 p. oblong 8° (Comptroller of Currency.) †

**National banks.**

Abstract of reports of condition of national banks, Aug. 22, 1907; no. 55. Sept. 17, 1907. n. t. p. 8 p. 4° (Comptroller of Currency.) [Issued 5 times a year.] †

Bulletins 750-754, Sept. 3-30, 1907; changes in officers and reserve agents of national banks, etc. 4° (Comptroller of Currency.) [Weekly.] †

Instructions [to presidents and cashiers of national banks, dated Dec. 15, 1907] for making return and payment of semiannual duty. Aug. 26, 1907. 2 p. 4° (Treasurer of United States.) †

Weekly statement of bonds held in trust for national banks; Sept. 7-28, 1907. Each 1 p. oblong 24° (Treasurer of United States.) †

**National forests.** See Chugach national forest—Lumber and timber—Tongass national forest.

**National Museum.**

NOTE.—The publications of the National Museum comprise bulletins, annual reports, and an annual volume of Proceedings. The annual report is included in the Congressional set. The editions of the bulletins and Proceedings are too limited to admit of general distribution, and the volumes of the latter are sent only to libraries.

See Bats—Characinids—Crinoids—Paleozoic fossils—Sea-cucumbers.

**National weekly weather bulletin.** See Weather Bureau.

**Nautical Almanac Office.**

NOTE.—The American ephemeris and nautical almanac, in cloth, is sold for \$1.00, the American nautical almanac, in paper, for 30c., excepting the edition for 1910, which is 50c. The Astronomical papers prepared for use of the American ephemeris and nautical almanac are sold at cost. The sale of these publications, heretofore carried on by the Equipment Bureau, was turned over to the Superintendent of Documents, Oct. 1, 1906.

**Naval engineers.** Marine steam engineer [postponement of examination from Aug. 22, 1907, to] Oct. 5, 1907. Aug. 28, 1907. 1 p. 4° (Civil Service Commission.) †

**Naval supplies.**

Notice of purchases [of building material, etc.]. Aug. 24, 1907. 2 p. f° (Supplies and Accounts Bureau.) †

Same. Sept. 3, 1907. 2 p. f° (Supplies and Accounts Bureau.) †

**Navigation.**

Hydrographic bulletin, weekly, 940-943; Sept. 4-25, 1907. (Hydrographic Office.) Each 1 p. various sizes. †

Notice to mariners 354; Aug. 1907. 1907. 12 l. p. 13-18, 4° (Coast and Geodetic Survey.) [Monthly.] †

Notice to mariners, weekly, 36-39, 1907; Sept. 7-28 [1907]. [viii]+598-664 l. (Hydrographic Office.) †

Philippine Islands, notice to mariners 8 [1907]; July 27, 1907. Manila. n. t. p. 1. 27-29. (Coast and Geodetic Survey.) †

Same 9 [1907]; Aug. 26, 1907. Manila. n. t. p. 1. 30-32. (Coast and Geodetic Survey.) †

Weekly notice to mariners, changes in aids to navigation on coasts of United States, nos. 161-164, Sept. 6-27, 1907. 1907. (Light-House Board.) †

**Navy.**

Changes in Regulations [for government of Navy, 1905], no. 9. Aug. 5, 1907. n. t. p. 9 l. 12° (Navy Dept.) †

Same, no. 10. Aug. 19, 1907. 1 p. 12° (Navy Dept.) †

**Navy Department.** Accessions to Navy Department library, Jan.-June, 1907; 20. 1907. 38 l. [Semiannual.] †

See also Navy.

**New England.** See Atlantic Coast.

**New Hampshire.** See Census, 1790.

**Newfoundland.**

Newfoundland and adjacent coast of Labrador, from latest British and French survey; chart 2440. Scale  $1^{\circ}$  lat.=4.5 in. Washington, Hydrographic Office, Aug. 1907.  $42.7 \times 37.3$  in. (Hydrographic Office.) † 70c.

Newfoundland, south coast, Ramea Islands to Indian Harbor, from British surveys between 1861 and 1889, scale naut. m.=1 in.; with inset, Grand Bruit Harbor, from British survey in 1889, scale 1000 yds.=3.9 in.; chart 2417. Washington, Hydrographic Office, Aug. 1907.  $25.9 \times 43.7$  and  $8.3 \times 8.6$  in. (Hydrographic Office.) † 50c.

Newfoundland, south coast, Richards Harbor to Ramea Islands [with plans of harbors, etc.], from British surveys between 1872 and 1885; chart 2416. Scale naut. m.=1 in. Washington, Hydrographic Office, Aug. 1907.  $25.9 \times 45.2$  in. (Hydrographic Office.) † 50c.

*Plans are—*

Hare Bay, Head of, from British survey in 1884 and 1885. Scale naut. m.=1.95 in.  $5 \times 7.5$  in.

Recontre Bay, Head of, from British survey in 1873. Scale naut. m.=1.95 in.  $4 \times 3.9$  in.

White Bear Bay, Continuation of. Scale naut. m.=1 in.  $3.9 \times 3.2$  in.

Newfoundland, southwest coast, Indian Harbor to Cape Ray, from British surveys between 1860 and 1891; chart 2418. Scale naut. m.=1 in. Washington, Hydrographic Office, Aug. 1907.  $26 \times 43.2$  in. (Hydrographic Office.) † 50c.

Newfoundland, west coast, Shallow Bay to Gun Point, including Cow Head Harbor and St. Pauls Bay and Inlet, from British survey in 1896, scale naut. m.=2 in.; with inset, Portland Cove, from British survey in 1896, scale naut. m.=6 in.; chart 2415. Washington, Hydrographic Office, Aug. 1907.  $33.5 \times 26.8$  and  $13.9 \times 11.2$  in. (Hydrographic Office.) † 40c.

See also Great Britain.

**Nicotin.** See Cactus.

**Nitrogen.** Present status of nitrogen problem; by A. F. Woods. 1907. iii+125-136 p. (Plant Industry Bureau.) [From Yearbook, 1906.] \* Paper, 5c.

**North Pacific Exploring Expedition, 1853-56.** See Crabs.

**North Platte Valley.** Forest planting in North Platte and South Platte valleys; by Frank G. Miller. Aug. 31, 1907. 20 p. (Forest Service. Circular 109.) \* Paper, 5c. Agr 7-2093/3

**Northern and Northwestern Lakes Survey.**

NOTE.—Lake Survey charts may be obtained from U. S. Lake Survey Office, Detroit, Mich., or from U. S. Engineer Office, Buffalo, N. Y. Payments must be made before charts are sent, and if made by mail must be by postal or express money order payable to the order of U. S. Lake Survey Office if ordered from Detroit, or to the order of U. S. Engineer Office if ordered from Buffalo. These charts may also be obtained, for cash only, at U. S. Canal Office at Sault Ste. Marie, Mich. They will be sent by express, the express charges to be paid by the purchaser on receipt of the charts, or free by mail at the purchaser's risk. Purchasers should indicate, when ordering the charts, whether they wish them sent by express or mail. The latter will be used when no choice is indicated.

The bulletins and supplements of the Lake Survey may be obtained free upon application at U. S. Lake Survey Office, Detroit, Mich., and at the engineer offices in Duluth, Milwaukee, Chicago, Grand Rapids, Cleveland, Buffalo, and Oswego.

See Great Lakes.

**Notice to mariners.** See Coast and Geodetic Survey—Hydrographic Office.

- Notice to mariners, Philippine Islands.** See Coast and Geodetic Survey.
- Notice to mariners, Weekly.** See Light-House Board.
- Notre Dame Bay.** Notre Dame Bay, Newfoundland, east coast, Shoe Cove to Green Head, from British survey in 1877 and 1878; chart 2413. Scale naut. m.=1.95 in. Washington, Hydrographic Office, Aug. 1907. 19×26.1 in. (Hydrographic Office.) † 20c.
- Nutrition.** See Food.
- Nuts.** Nuts and their uses as food; by M. E. Jaffa. 1907. ii+295-312 p. 1 il. 1 pl. (Agriculture Dept.) [From Yearbook, 1906.] \* Paper, 5c.
- Officers, Army.** Army list and directory, officers of Army, Sept. 20, 1907; [no.] 94. 1907. 110 p. large 8° (Adjutant-General's Dept.) [Monthly.] \* Paper, 15c. single copy, \$1.50 a yr.
- Official Agricultural Chemists, Association of.** See Chemical analysis.
- Official gazette.** See Patent Office.
- Official opinions of Attorneys-General.** See Justice Department.
- Olancha, Cal.** California, Olancha quadrangle, lat. 36°-36° 30', long. 118°-118° 30'. Scale 1:125,000, contour interval 100 ft. [Washington, Geological Survey] edition of July, 1907. 17.5×14.3 in. (Geological Survey. Topographic sheet.) † 5c.
- Oleomargarin.**  
 Relative to retail dealers in oleomargarine. Sept. 19, 1907. n. t. p. 5 p. 4° (Internal Revenue Commissioner. Circular 414 revised.) †  
 Revised regulations concerning oleomargarine, also adulterated butter and process or renovated butter, under internal revenue laws approved Aug. 2, 1886, Oct. 1, 1890, May 9, 1902. 1907. 112 p. (Internal Revenue Commissioner. Regulations no. 9, revised July, 1907.) \* Paper, 10c.
- Pacific Coast.** See Sea-cucumbers.
- Pacific Ocean.** Pilot chart of north Pacific Ocean, Oct. 1907; chart 1401. Scale 1° long.=0.2 in. Washington, Hydrographic Office, Sept. 9 [1907]. 20.7×35.3 in. (Hydrographic Office.) [Monthly.] † 10c.  
 NOTE.—Contains, on reverse, Typhoons in east Asiatic waters.  
 See also Crinoids—Tides.
- Paleozoic fossils.** Descriptions of new species of upper paleozoic fossils from China; by George H. Girty. Sept. 10, 1907. [1]+37-48 p. (National Museum.) [From Proceedings, v. 33; no. 1557.] †
- Panama Canal.**  
 Canal record, Sept. 4-25, 1907; v. 1, nos. 1-4. Ancon, Canal Zone. 4° (Canal Zone, Isthmus of Panama.) [Weekly.] 7-35328  
 NOTE.—The Canal record is issued free of charge, one copy each, to all employees of the Commission whose names are on the gold roll. Extra copies can be obtained from the news stands of the Panama Railway Company for 5c. each. Address all communications The Canal Record, Ancon, Canal Zone, Isthmus of Panama.  
 Report of Department of Sanitation of Isthmian Canal Commission, July, 1907. 72 p. 12° (Canal Zone, Isthmus of Panama.) [Monthly.] † 6-13939/3
- Paper money.** Monthly statement, paper currency of each denomination outstanding Aug. 31, 1907. Aug. 1 [31], 1907. 1 p. oblong 24° (Treasurer of United States.) †

**Pasture-land.** Range management; by J. S. Cotton. 1907. ii+225-238 p. 1 pl. (Plant Industry Bureau.) [From Yearbook, 1906.] \* Paper, 5c.

#### Patent Office.

NOTE.—The Patent Office publishes specifications and drawings of patents, both in single copies and monthly volumes, the former at 5c. and the latter at \$5.00. The former are not enumerated in this catalogue. For certified copies of patents, including specification, drawing, certificate, and grant, the price is 80c. A variety of indexes, giving a complete view of the work of the Office from 1790 to date, are published at prices ranging from 25c. to \$10.00 per volume. The Rules of practice and pamphlet Patent laws are furnished free. The Patent Office issues coupon orders in packages of 20 at \$1.00 per package, or in books containing 100 coupons at \$5.00 per book. One coupon will procure a specification with drawings, and two coupons a copy of the Official gazette. They are good until used. Address Chief Clerk, Patent Office.

Official gazette, Sept. 3-24, 1907; v. 130, nos. 1-4. 1907. c. t. o. [cxi]+1-1314 p. il. large 8° [Weekly.] † Paper, 10c. single copy, \$5.00 a yr.

Same [title-page, errata, index to decisions, etc., to] v. 126. 1907. [vii]+xvi p. large 8° [Included in price of Official gazette.]

See also Patents.

#### Patents.

Official gazette, Sept. 3-24, 1907; v. 130, nos. 1-4. 1907. c. t. o. [cxi]+1-1314 p. il. large 8° (Patent Office.) [Weekly.] † Paper, 10c. single copy, \$5.00 a yr.

Same [title-page, errata, index to decisions, etc., to] v. 126. 1907. [vii]+xvi p. large 8° (Patent Office.) [Included in price of Official gazette.]

Rules of practice, revised July 17, 1907. [20th edition.] 1907. 116 p. [4] pl. (Patent Office.) \* Paper, 15c. 7-35339

**Peaches.** Experiment station work with peaches; by C. B. Smith. 1907. iv+399-434 p. [6] il. (Experiment Stations Office. [Publication] 1029.) [From report, 1906.] \* Paper, 5c.

**Peat.** Peat in United States, [calendar year] 1906; by Marius R. Campbell. 1907. 4 p. (Geological Survey.) [From Mineral resources, 1906.] †

**Penitentiaries.** Record and identification clerk, penitentiary service [announcement of examination] Oct. 2, 1907. Aug. 23, 1907. [2] p. 4° (Civil Service Commission.) †

#### Pensions.

Decisions [in appealed pension and bounty-land claims] v. 17, [signatures] 1-21. 1906 [1907]. n. t. p. p. 1-336. (Interior Dept.)

NOTE.—The decisions of the Department of the Interior in pension cases are issued in slips and in signatures, being published later in bound volumes at prices ranging from \$1.05 to \$1.45 per volume. Subscribers may deposit \$1.00 with the Superintendent of Documents and receive the contents of a volume of the decisions in separate parts as they are issued.

Same [v. 17, slips] 1-87; Aug. 15, 1906-Aug. 31, 1907. n. t. p. (Interior Dept.)

**Philippine Islands.** Relations of Chinese to Philippine Islands; by Berthold Laufer. Washington, Smithsonian Institution, Sept. 13, 1907. c. t. o. p. 248-284. (Smithsonian Institution. [Publication] 1734.) † [From Smithsonian miscellaneous collections, v. 50, pt. 2.] †

**Philippine Islands, notice to mariners.** See Coast and Geodetic Survey.

**Phosphates.** Production of phosphate rock and phosphorus, [calendar year] 1906; by Myron L. Fuller and George W. Stose. 1907. 16 p. (Geological Survey.) [From Mineral resources, 1906.] †

**Phosphorus.** See Phosphates.

**Photographers.** Assistant photographer, Geological Survey [announcement of examination] Oct. 23, 1907. Sept. 12, 1907. [2] p. 4° (Civil Service Commission.) †

**Pilot charts.** See Atlantic Ocean—Pacific Ocean.

**Plant Industry Bureau.**

Bulletin—

102. Miscellaneous papers; 1, Summary of recent investigations of value of cacti as stock food, by David Griffiths and R. F. Hare; 2, Successful dairy farm, by L. G. Dodge; 3, Planning cropping system, by W. J. Spillman; 4, Application of vegetative propagation to leguminous forage plants, by J. M. Westgate and George W. Oliver; 5, Control of Texas root-rot of cotton, by C. L. Shear and George F. Miles; 6, History of cowpea and its introduction into America, by W. F. Wight; 7, New method for determination of nicotine in tobacco, by Wightman W. Garner. Sept. 9, 1907. 73 p. 3 il. 8 pl. (Plant Industry Bureau. Bulletin 102.) \* Paper, 15c.

Agr 7-2098-2100/3, Agr 7-2101/4, Agr 7-2102-04/3

108. Cold storage of small fruits; by S. H. Fulton. 1907. 28 p. 3 pl. \* Paper, 15c. Agr 7-2170

109. American varieties of garden beans; by W. W. Tracy, jr. Sept. 9, 1907. 173 p. 24 pl. \* Paper, 25c. Agr 7-2171

111. pt. 2. Fibers of long-staple upland cottons; [by] H. A. Allard. Sept. 9, 1907. 7 p. 3 il. 2 pl. \* Paper, 5c.

Bulletins of Bureau of Plant Industry. Aug. 31, 1907. n. t. p. 4 p. †

See also Alfalfa—Alfalfa seed—Beet sugar—Bur-clover—Dodder—Farms—Forage plants—Hops—Nitrogen—Pasture-land—Potatoes—Tobacco.

**Pocomoke Sound.** See Chesapeake Bay.

**Point de Galle, Ceylon.**

Approaches to Point de Galle Harbor, Ceylon, southwest coast, including Gindura and Bellows rocks, from British surveys in 1829 and 1877; chart 2435. Scale naut. m.=3 in. Washington, Hydrographic Office, Aug. 1907. 19.9×25.3 in. (Hydrographic Office.) † 20c.

Point de Galle Harbor, Ceylon, south coast, from British survey in 1860; chart 2436. Scale 1000 yds.=5.81 in. Washington, Hydrographic Office, Aug. 1907. 20.2×25.2 in. (Hydrographic Office.) † 20c.

**Port Said, Egypt.** Port Said, Suez Canal, Mediterranean Sea, from British survey in 1888; chart 2432. Scale naut. m.=5.68 in. Washington, Hydrographic Office, Aug. 1907. 26.1×19.2 in. (Hydrographic Office.) † 20c.

**Portland Cove.** See Newfoundland.

**Post-Office Department.** United States official postal guide, 2d series, v. 29, no. 9; Sept. 1907. Albany, N. Y. [1907]. 100 p. 12° [Monthly.] Paper, \$2.00 a yr. 4-18254/3

NOTE.—No. 1, January, for each year, is what is usually known as the Postal guide, nos. 2-12 being additions and corrections. Sold by the printers, J. B. Lyon Company, Beaver and Daniel streets, Albany.

See also Postal service.



**Postal guide.** See Post-Office Department.

**Postal service.** Supplement to Postal laws and regulations. Edition of 1902, in effect Mar. 4, 1907. 1907. 142 p. 1 il. (Post-Office Dept.) \* Paper, 15c.

**Potatoes.** Potato diseases and their treatment; by B. T. Galloway. 1899 [reprint 1907]. 16 p. 4 il. (Plant Industry Bureau; Agriculture Dept., farmers' bulletin 91.) [Formerly issued by Vegetable Physiology and Pathology Division.] \* Paper, 5c.

Agr 7-172/2

**Potomac River.** See Chesapeake Bay.

**Poultry.** Mites and lice on poultry; by Nathan Banks. Sept. 25, 1907. n. t. p. 8 p. 6 il. (Entomology Bureau. Circular 92.) \* Paper, 5c.

Agr 7-2164/2

**Precious stones.** Production of precious stones, [calendar year] 1906 [with bibliography]; by Douglas B. Sterrett. 1907. 44 p. (Geological Survey.) [From Mineral resources, 1906.] †

**Preservatives.** Influence of food preservatives and artificial colors on digestion and health: 2, Salicylic acid and salicylates; by H. W. Wiley, with W. D. Bigelow, F. C. Weber, and others. 1906 [reprint 1907]. vi+479-760 p. 3 il. (Chemistry Bureau. Bulletin 84, pt. 2.) \* Paper, 30c.

Agr 6-1828/10

**President of United States.** See Chugach national forest—Copy-right—Tongass national forest.

**Pressmen.** Pressman [Government Printing Office, announcement of examination] Oct. 23, 1907. Sept 12, 1907. [2] p. 4° (Civil Service Commission.) †

**Printing.** Census of manufactures, 1905: Printing and publishing; [by William S. Rossiter]. 1907. 133 p. [37] il. (Census Bureau. Bulletin 79.) \* Paper, 20c.

4-19052

**Prisons.** Prisoners and juvenile delinquents in institutions, 1904; [by John Koren]. 1907. 295 p. 4° (Census Bureau. Special reports.) \* Cloth, 70c.

7-35349

**Public debt.** Statement of public debt and cash in Treasury, Aug. 1907. Sept. 3, 1907. 1 p. f° (Treasury Dept.) [Monthly.] †

**Public documents.** Monthly catalogue, United States public documents, no. 152; Aug. 1907. 1907. p. 41-77. (Documents Office.) \* Paper, \$1.10 a yr.

4-18088/2

#### **Public Health and Marine-Hospital Service.**

Public health reports, v. 22, nos. 36-39; Sept. 6-27, 1907. 1907. [xvii]+1235-1384 p. †

6-25167/2

NOTE.—This publication is for gratuitous distribution, but the edition is limited, and the document is intended only for health officers and other persons interested in sanitary affairs. To obtain it application should be made to the Surgeon-General of the Public Health and Marine-Hospital Service, Treasury Department.

Same, v. 22, pt. 1 [Jan.-June, 1907, title-page and index]. 1907. [1]+xxv p. †

6-25167/2

See also Surgeons.

**Public health reports.** See Public Health and Marine-Hospital Service.

#### **Public lands**

Decisions [of Department of Interior and General Land Office] relating to public lands, v. 35, [signatures] 37-45. 1906 [1907]. n. t. p. p. 577-719, 1 pl. (Interior Dept.; General Land Office.)

NOTE.—The decisions of the Department of the Interior in land cases are issued in signatures, being published later in bound volumes at prices ranging from \$1.05 to \$1.45 per volume. Subscribers may deposit \$1.00 with the Superintendent of Documents and receive the contents of a volume of the decisions in separate parts as they are issued.

**Public lands**—Continued.

Same, v. 35, [signatures] i, li. 1907. xxx p. (Interior Dept.; General Land Office.) [Title-page, table of cases, etc., for v. 35.]

See also Alabama—Lower Brulé Reservation.

**Public Roads Office.** Bulletin 32; Public-road mileage, revenues, and expenditures in United States in 1904; by Maurice O. Eldridge. Aug. 31, 1907. 100 p. 2 il. \* Paper, 15c.

See also Roads.

**Publications Division.** Monthly list of publications [of Agriculture Department], Aug. 1907. Aug. 31, 1907. n. t. p. 4 p. ([Publication] 578.) †

Same [for foreign distribution]. †

**Publishing.** See Printing.

**Quartz.** Production of quartz (flint) and feldspar, [calendar year] 1906; by Edson S. Bastin. 1907. 22 p. (Geological Survey.) [From Mineral resources, 1906.] †

**Range management.** See Pasture-land.

**Reappraisal circular.** See Appraisers.

**Reasonable care.** See Safety appliances.

**Receipts and expenditures.** See Finance.

**Receipts and expenditures of United States, Comparative statement of.** See Bookkeeping and Warrants Division.

**Redwater, S. Dak.** South Dakota, Redwater quadrangle, lat. 44° 30'–44° 45', long. 103° 45'–104°. Scale 1:62,500, contour interval 20 ft. [Washington, Geological Survey] edition of June, 1907. 17.5×12.6 in. (Geological Survey. Topographic sheet.) † 5c.

**Restamping.** Restamping packages of spirits, tobacco, cigars, snuff, cigarettes, fermented liquors, and denatured alcohol. Sept. 6, 1907. 2 p. 4° (Internal Revenue Commissioner, [circular] 705; Treasury Dept., Dept. circular 58, 1907.) †

**Ripley, W. Va.** West Virginia, Ripley quadrangle, lat. 38° 45'–39°, long. 81° 30'–81° 45'. Scale 1:62,500, contour interval 20 ft. [Washington, Geological Survey] edition of July, 1907. 17.5×13.7 in. (Geological Survey. Topographic sheet.) † 5c.

**Rivers.** See Great Lakes.

**Rivers and harbors.** Table of depths for channels and harbors, coasts of United States, including Porto Rico, Hawaiian Islands, and Philippine Islands; [by Gershom Bradford]. 1907. 150 p. 4° (Coast and Geodetic Survey. Bulletin 36, 3d edition.) \* Paper, 25c. 7-35348

**Roads.**

Object-lesson roads; by Logan Waller Page. 1907. li+137–150 p. [4] pl. (Public Roads Office.) [From Yearbook, 1906.] \* Paper, 5c.

Public-road mileage, revenues, and expenditures in United States in 1904; by Maurice O. Eldridge. Aug. 31, 1907. 100 p. 2 il. \* Paper, 15c. Agr 7-2105

**Russo-Japanese War, 1904–05.** Reports of military observers attached to armies in Manchuria during Russo-Japanese War. Jan. 1, 1907. pt. 4, 486 p. 10 il. (incl. pl.) 79 pl. on 77 l. map (in pocket). (Military Information Division, [publication] 8 [pt. 4, new series]: War Dept. doc. 273.) \* Paper, \$1.00.

**Sacaton, Ariz.** Arizona, Sacaton quadrangle, lat.  $33^{\circ}$ - $33^{\circ}$  15', long.  $111^{\circ}$  30'- $111^{\circ}$  45'. Scale 1:62,500, contour interval 50 ft. [Washington, Geological Survey] edition of July, 1907.  $17.5 \times 14.8$  in. (Geological Survey. Topographic sheet.) † 5c.

#### Safety appliances.

Memorandum treating of reasonable care, its origin and application. Sept. 1, 1907. 75 p. (Interstate Commerce Commission.) \* Paper, 15c. 7-35322

Rules for inspection of safety appliances and for procuring evidence of violations of safety-appliance laws. Sept. 1, 1907. 14 p. 16<sup>c</sup> (Interstate Commerce Commission.) \* Paper, 5c. 7-35341

**St. Lawrence River.** See Great Lakes.

**St. Pauls Bay.** See Newfoundland.

**St. Pauls Inlet.** See Newfoundland.

**Salicylates.** See Preservatives.

**Salicylic acid.** See Preservatives.

**Salt-marsh.** Reclamation of tide lands; by J. O. Wright. 1907. iv+373-397 p. 7 il. [5] pl. (Experiment Stations Office. [Publication] 1028.) [From Annual report, 1906.] \* Paper, 10c.

**Saluda, N. C.** North Carolina-South Carolina, Saluda quadrangle, lat.  $35^{\circ}$ - $35^{\circ}$  30', long.  $82^{\circ}$ - $82^{\circ}$  30'. Scale 1:125,000, contour interval 100 ft. [Washington, Geological Survey] edition of June, 1907.  $17.5 \times 14.4$  in. (Geological Survey. Topographic sheet.) † 5c.

**San José scale.** Lime-sulphur washes for San Jose scale; by A. L. Quaintance. 1907. ii+429-446 p. [2] il. [3] pl. (Entomology Bureau.) [From Yearbook, 1906.] \* Paper, 5c.

**Sand.** Production of glass sand, sand, and gravel, [calendar year] 1906 [with bibliography; by] Ernest F. Burchard. 1907. 12 p. (Geological Survey.) [From Mineral resources, 1906.] †

**Saratoga Springs, N. Y.** See Mineral waters.

**Sea-cucumbers.** Holothurians of north Pacific Coast of North America collected by Albatross in 1903 [with bibliography]; by Charles Lincoln Edwards. Sept. 14, 1907. [i]+49-68 p. 12 il. (National Museum.) [From Proceedings, v. 33; no. 1558.] †

#### Secret Service Division.

Circular letter—

264. New counterfeit \$5 silver certificate. Sept. 24, 1907. 1 p. 4<sup>c</sup> †

265. New counterfeit \$10 (buffalo) United States note. Sept. 25, 1907. 1 p. 4<sup>c</sup> †

266. New counterfeit \$5 silver certificate. Sept. 27, 1907. 1 p. 4<sup>c</sup> †

**Sharon, S. C.** South Carolina, Sharon quadrangle, lat.  $34^{\circ}$  45'- $35^{\circ}$ , long.  $81^{\circ}$  15'- $81^{\circ}$  30'. Scale 1:62,500, contour interval 20 ft. [Washington, Geological Survey] edition of June, 1907.  $17.5 \times 14.5$  in. (Geological Survey. Topographic sheet.) † 5c.

#### Smithsonian Institution.

NOTE.—In its latest price-list the Smithsonian Institution publishes this note: "The publications of the Smithsonian Institution are, 1, Contributions to knowledge; 2, Miscellaneous collections; 3, annual reports; 4, special publications. No sets of these are for sale or distribution, as most of the volumes are out of print. The volumes of Contributions and Collections are distributed only to public libraries and learned institutions in this country and abroad. A small edition of the papers in these two series is printed separately for sale or exchange. The Smithsonian reports are distributed by the Institution to

**Smithsonian Institution—Continued.**

libraries throughout the world, and may be had by purchase at cost from the Superintendent of Documents. The papers printed in the annual reports are published separately for free distribution. Publications should be ordered by the *serial* number. Remittances should be made payable to 'Smithsonian Institution.' An application from a library should state the number of volumes in the library and the date of establishment, and have the endorsement of a Member of Congress. Applicants for these publications are asked to state the ground of their requests, as the Institution is able to supply papers only as an aid to the research or study in which the applicant is especially interested." The annual reports are the only Smithsonian publications that are regularly issued as public documents. All the others are paid for from the private funds of the Institution.

Smithsonian miscellaneous collections, v. 49, pub. 1717; Report on Crustacea (Brachyura and Anomura) collected by North Pacific Exploring Expedition, 1853-56; by William Stimpson. Washington, Smithsonian Institution, 1907. 240 p. 26 pl. † Paper, 75c.

See also Agassiz, Louis—Isopods—Meteors—Philippine Islands.

**Soapstone.** See Talc.

**Soil.** Moisture equivalents of soils; by Lyman J. Briggs and John W. McLane. Sept. 9, 1907. 23 p. 1 il. 1 pl. (Soils Bureau. Bulletin 45.) \* Paper, 10c. Agr 7-2172

**Soils Bureau.** Bulletin 45; Moisture equivalents of soils; by Lyman J. Briggs and John W. McLane. Sept. 9, 1907. 23 p. 1 il. 1 pl. \* Paper, 10c. Agr 7-2172

See also Cass County, Mich.—Chowan County, N. C.

**South.** See Forage plants.

**South Charleston, Ohio.** South Charleston quadrangle, lat. 39° 45'-40°, long. 83° 30'-83° 45'. Scale 1:62,500, contour interval 20 ft. [Washington, Geological Survey] edition of July, 1907. 17.5×13.5 in. (Geological Survey. Topographic sheet.) † 5c.

**South Dakota.** See Lower Brulé Reservation.

**South Platte Valley.** See North Platte Valley.

**Span-worms.** Some insects injurious to truck crops: Cranberry spanworm [with bibliography], Striped garden caterpillar; by F. H. Chittenden. Aug. 31, 1907. iii+21-32 p. [2] il. (Entomology Bureau. Bulletin 66, pt. 3.) \* Paper, 5c. Agr 7-2088/3

**Special consular reports.** See Manufactures Bureau.

**State Department.** Diplomatic list, Sept. 1907. c. t. o. 16 p. 24° [Monthly.] †

See also Great Britain.

**Statement of Treasury.** See Bookkeeping and Warrants Division.

**Statistics Bureau, Agriculture Dept.** Crop reporter, v. 9, no. 9; Sept. 1907. Sept. 14, 1907. n. t. p. p. 65-72, 4° [Monthly.] \* Paper, 5c. single copy, 50c. a yr.

**Statistics Bureau, Commerce and Labor Department.**

Advance sheets from Monthly summary of commerce and finance, showing details of imports and exports by articles and countries for July, 1907. 1907. 57 p. 4° †

Bulletin 2, series 1907-08; Exports of domestic breadstuffs, meat and dairy products, food animals, cotton, and mineral oils, Aug. 1907. 1907. 12 p. 4° [Monthly.] †

Monthly summary of internal commerce of United States, July [1905-]07. 1907. c. t. o. p. 299-356, 4° [From Monthly summary of commerce and finance, July, 1907.] †

Total values of imports and exports of United States, Aug. 1907. [2] p. 4° †

**Statutes at large**, Dec. 1905–Mar. 1907, concurrent resolutions, and recent treaties, conventions, and executive proclamations; edited under direction of Secretary of State. 1907. v. 34, 3 pts., [4125] p. [119] maps, large 8° (Congress.) [Pt. 1 contains the public acts and resolutions; pt. 2, the private acts and resolutions and concurrent resolutions; pt. 3, the treaties and proclamations. The contents are the same as those of the Pamphlet or Session laws, for the two sessions of the 59th Congress, but with a different arrangement.] \* Sheep, pts. 1 and 2, each pt. \$3.25; \* pt. 3, \$2.50.

**Strength of materials.** See Lumber and timber.

**Suez Canal.** Suez Canal, Mediterranean Sea to Red Sea, from latest British and French surveys, scale naut. m.=1.46 in.; with inset, Isthmus of Suez, from French survey in 1876, scale naut. m.=0.18 in.; chart 2431. Washington, Hydrographic Office, Aug. 1907. 39.4×28.7 and 15.4×7.5 in. (Hydrographic Office.) † 50c.

**Suez, Isthmus of.** See Suez Canal.

**Supplies and Accounts Bureau.** See Naval supplies.

**Surgeons.** Acting assistant surgeon, Public Health and Marine-Hospital Service [announcement of examination] Sept. 11, 1907. Aug. 28, 1907. 1 p. 4° (Civil Service Commission.) †

**Talbotton, Ga.** Georgia, Talbotton quadrangle, lat. 32° 30′–33°, long. 84° 30′–85°. Scale 1:125,000, contour interval 50 ft. [Washington, Geological Survey] edition of June, 1907. 17.5×14.9 in. (Geological Survey. Topographic sheet.) † 5c.

**Talc.** Production of talc and soapstone, [calendar year] 1906; by Arthur J. Collier. 1907. 7 p. (Geological Survey.) [From Mineral resources, 1906.] †

**Tangier Sound.** See Chesapeake Bay.

#### Tariff.

Reappraisements of merchandise by general appraisers [on Aug. 22–Sept. 18, 1907]; Sept. 3–30, 1907. 4° (Appraisers. Reappraisement circulars 1666–80.) [Weekly.] †

Treasury decisions under customs, internal revenue, and other laws, weekly, v. 14, nos. 10–13; Sept. 5–26, 1907. (Treasury Dept.) †

**Telegraph.** List of wireless-telegraph stations of the world, including shore stations, merchant vessels, and vessels of United States Navy; corrected to Aug. 1, 1907. 1907. 93 p. (Equipment Bureau.) \* Paper, 10c.

**Tesla, Cal.** California, Tesla quadrangle, lat. 37° 30′–37° 45′, long. 121° 30′–121° 45′. Scale 1:62,500, contour interval 50 ft. [Washington, Geological Survey] edition of June, 1907. 17.5×14 in. (Geological Survey. Topographic sheet.) † 5c.

**Texas root-rot.** See Cactus.

**Tide-marsh.** See Salt-marsh.

#### Tides.

Tide tables for Atlantic Coast of United States, including Canada and West Indies, from Tide tables for [calendar year] 1908. 1907. [178] p. [13] ll. large 8° (Coast and Geodetic Survey.) † 15c. 7–35329

Tide tables for Pacific Coast of United States, with foreign ports in Pacific Ocean; from Tide tables for [calendar year] 1908. 1907. [161] p. large 8° (Coast and Geodetic Survey.) † 10c. 7–35342

**Timber.** See Lumber and timber.

**Tobacco.**

Census of manufactures, 1905: Tobacco. 1907. 33 p. 4° (Census Bureau. Bulletin 87.) \* Paper, 10c. 4-19052

New tobacco varieties; by A. D. Shamel. 1907. li+387-404 p. [4] ll. [4] pl. (Plant Industry Bureau.) [From Yearbook, 1906.] \* Paper, 5c.

See also Cactus.

**Tongass national forest.** Tongass national forest, Alaska, proclamation. [Sept. 10, 1907.] [2] p. map, f° (President of United States.) †

**Topographer, Post-Office Dept.**

NOTE.—Post-route maps corrected to the 1st of those months are distributed in March, June, September, and December to the postal service. Only new maps and those newly lithographed on account of change in scale, etc., are catalogued in full in the Monthly catalogue. Orders for the maps should be addressed to the Disbursing Clerk, Post-Office Department, and money orders should be made payable to him.

**Topographic sheets.** See Birmingham, Ala.—Bismarck, N. Dak.—Blanchester, Ohio—Des Moines, Iowa—Holtville, Cal.—Millers-town, Pa.—Olancha, Cal.—Redwater, S. Dak.—Ripley, W. Va.—Sacaton, Ariz.—Saluda, N. C.—Sharon, S. C.—South Charleston, Ohio—Talbotton, Ga.—Tesla, Cal.—West Manchester, Ohio—Yosemite, Cal.—Younts Peak. For general information and prices, see Geological Survey.

**Toxins.** See Formalin.

**Treasurer of United States.**

Contents of vaults [of] Treasury Department, July 1, 1907. Aug. 13, 1907. 1 p. small 4° †

Monthly statement, paper currency of each denomination outstanding Aug. 31, 1907. Aug. 1 [31], 1907. 1 p. oblong 24° †

Weekly statement of bonds held in trust for national banks; Sept. 7-28, 1907. Each 1 p. oblong 24° †

See also National banks.

**Treasury decisions.** See Treasury Department.

**Treasury Department.**

Department circular, series 1907—

57. Market prices and investment values of outstanding securities [Aug. 1907]. Sept. 3, 1907. 2 p. 4° (Government Actuary.) †

58. Restamping packages of spirits, tobacco, cigars, snuff, cigarettes, fermented liquors, and denatured alcohol. Sept. 6, 1907. 2 p. 4° (Internal Revenue Commissioner. [Circular] 705.) †

59. Values of foreign coins. Oct. 1, 1907. 1 p. 4° (Director of Mint.) †

60. Market prices and investment values of outstanding securities [Sept. 1907]. Oct. 1, 1907. 2 p. 4° (Government Actuary.) †

Statement of public debt and cash in Treasury, Aug. 1907. Sept. 3, 1907. 1 p. f° [Monthly.] †

Treasury decisions under customs, internal revenue, and other laws, weekly, v. 14, nos. 10-13; Sept. 5-26, 1907. †

See also Baggage.

**Tree planting.** See North Platte Valley.

**Trusts.** List of books, with references to periodicals, relating to trusts, with supplementary select list to 1906. 3d edition [with additions]. 1907. viii+93 p. large 8° (Bibliography Division, Library of Congress.) \* Paper, 25c. 7-35002/3

**Tuberculin.** See Tuberculosis in animals.

**Tuberculosis in animals.** Distribution of tuberculin and mallein by Bureau of Animal Industry; by M. Dorset. 1907. iii+347-354 p. (Animal Industry Bureau.) [From Yearbook, 1906.] \* Paper, 5c.

**Vaults.** Contents of vaults [of] Treasury Department, July 1, 1907. Aug. 13, 1907. 1 p. small 4° (Treasurer of United States.) †

**Vermont.** See Census, 1790.

**Vital statistics.** Modes of statement of cause of death and duration of illness upon certificates of death, comparison of forms now in use in United States and other countries, and suggestion of modification of standard certificate of death in order to secure uniform and definite statements of causes of death, check list of registration officials, reports, and bulletins. [1907.] 81 p. 1 il. (Census Bureau.) \* Paper, 10c. 7-35346

**Water.** See Mineral waters.

**Water-supply.** See Atlantic Coast—Great Lakes—Missouri River.

**Water-supply and irrigation paper.** See Geological Survey.

**Weather Bureau.**

NOTE.—The sale of these publications, heretofore carried on by the Chief of the Weather Bureau, was turned over to the Superintendent of Documents, May 1, 1907. In future all remittances for Weather Bureau publications should be sent direct to the Superintendent of Documents.

Monthly weather review, v. 35, no. 6; June, 1907. Washington, Weather Bureau, Aug. 30, 1907. c. t. o. p. 255-301, [5] il. 6 charts on 6 p. 4° \* Paper, 20c. single copy, \$2.50 a yr.

National weekly weather bulletin, Sept. 2-30, 1907; nos. 25-29 [1907]. Sept. 4-Oct. 1, 1907. 24×19 in. [Weekly Apr.-Sept., monthly remainder of year.] \* Paper, 25c. a yr.

Weather map, Sept. 1-30, 1907. 19×24 in. [Daily.] \* Edition issued at Washington, D. C., 25c. a month, \$2.50 a yr.; editions issued at 100 stations throughout United States, 20 c. a month, \$2.00 a yr.

**Weather map.** See Weather Bureau.

**Weekly notice to mariners.** See Light-House Board.

**West Manchester, Ohio.** Ohio, West Manchester quadrangle, lat. 39° 45'-40°, long. 84° 30'-84° 45'. Scale 1:62,500, contour interval 20 ft. [Washington, Geological Survey] edition of June, 1907. 17.5×13.5 in. (Geological Survey. Topographic sheet.) † 5c.

**Wheat.** Effect of climatic conditions on composition of durum wheat; by J. A. LeClerc. 1907. ii+199-212 p. [2] pl. (Chemistry Bureau.) [From Yearbook, 1906.] \* Paper, 5c.

See also Cotton.

**Wheelwrights.** Wheelwright [announcement of examination] Oct. 5, 1907. Aug. 30, 1907. 1 p. 4° (Civil Service Commission.) †

**Winyah Bay.** Winyah Bay, S. C., scale 1:40,000; with inset, Georgetown Harbor, scale 1:10,000; chart 428. Washington, Coast and Geodetic Survey, Aug. 1907, first published 1877. 29.2×18.4 and 10.9×5.6 in. (Coast and Geodetic Survey.) † 25c.

**Wireless telegraphy.** See Telegraph.

**Woman.** Laws relating to employment of women and children in United States. July, 1907. 150 p. (Labor Bureau.) \* Paper, 15c. 7-35333

**Wood.** See Lumber and timber.

- Wood distillation.** Chemical methods for utilizing wood, including destructive distillation, recovery of turpentine, rosin, and pulp, and preparation of alcohols and oxalic acid; by F. P. Veitch. Aug. 29, 1907. 47 p. 16 il. (Chemistry Bureau. Circular 36.) \* Paper, 5c. Agr 7-2087
- Woolloomooloo Bay.** Woolloomooloo and Farm Cove anchorages, Port Jackson, Australia, east coast, from British surveys to 1890 (with additions from New South Wales survey in 1895); chart 2428. Scale 1000 yds.=12 in. Washington, Hydrographic Office, Aug. 1907. 20×26.3 in. (Hydrographic Office.) † 20c.
- Yellow fever.** Yellow fever, etiology, symptoms, and diagnosis [with list of references]; by Joseph Goldberger. July, 1907. 30 p. 8 il. (incl. pl.) 11 charts on 8 l. (Yellow Fever Institute. Bulletin 16.) \* Paper, 10c. 6-27943/2
- Yellow Fever Institute.** Bulletin 16; Yellow fever, etiology, symptoms, and diagnosis [with list of references]; by Joseph Goldberger. July, 1907. 30 p. 8 il. (incl. pl.) 11 charts on 8 l. \* Paper, 10c. 6-27943/2
- Yosemite, Cal.** California, Yosemite Valley. Map of, lat. 37° 42'-30° 47' 5", long. 119° 30'-119° 43' 40". Scale 1:24,000, contour interval 50 ft. [Washington, Geological Survey] edition of July, 1907. 15.4×35 in. (Geological Survey. Topographic sheet.) † 10c. [No description on reverse.]
- Younts Peak.** Wyoming, Younts Peak quadrangle, lat. 43° 30'-44°, long. 109° 30'-110°. Scale 1:125,000, contour interval 100 ft. [Washington, Geological Survey] edition of June, 1907. 17.5×12.8 in. (Geological Survey. Topographic sheet.) † 5c.
- Zircon.** See Monazite.
- Zoology.** Index-catalogue of medical and veterinary zoology, pt. 19, authors, Mitschein-Myrepsus; by Ch. Wardell Stiles and Albert Hassall. Aug. 16, 1907. ii+1399-1492 p. (Animal Industry Bureau. Bulletin 39 [pt. 19].) \* Paper, 15c.
- Zurricco, Malta.** See Malta.



# Monthly Catalogue

## United States

# Public Documents

No. 154

October, 1907

ISSUED BY THE  
SUPERINTENDENT OF DOCUMENTS



WASHINGTON  
GOVERNMENT PRINTING OFFICE  
1907

## Abbreviations

Appendix.....	app.	No title-page.....	n. t. p.
Congress.....	Cong.	Number, numbers.....	no., nos.
Consular.....	cons.	Octavo.....	8°
Cover title only.....	c. t. o.	Page, pages.....	p.
Department.....	Dept.	Part, parts.....	pt., pts.
Diagram, diagrams.....	diagr.	Plate, plates.....	pl.
Document.....	doc.	Portrait, portraits.....	por.
Executive.....	ex.	Quarto.....	4°
Facsimile, facsimiles.....	facsim.	Report.....	rp.
Figure, figures.....	fig.	Saint.....	St.
Folio.....	fo	Section, sections.....	sec.
House.....	H.	Senate.....	S.
House concurrent resolution.....	H. C. R.	Senate concurrent resolution.....	S. C. R.
House document.....	H. doc.	Senate document.....	S. doc.
House executive document.....	H. ex. doc.	Senate executive document.....	S. ex. doc.
House joint resolution.....	H. J. R.	Senate joint resolution.....	S. J. R.
House report.....	H. rp.	Senate report.....	S. rp.
House resolution (simple).....	H. R.	Senate resolution (simple).....	S. R.
Illustration, illustrations.....	il.	Session.....	sess.
Inch, inches.....	in.	Sixteenmo.....	16°
Including.....	incl.	Statutes at large.....	Stat. L.
Latitude.....	lat.	Table, tables.....	tab.
Leaf, leaves.....	l.	Thirty-two mo.....	32°
Longitude.....	long.	Treasury.....	Treas.
Mile, miles.....	m.	Twelvemo.....	12°
Miscellaneous.....	misc.	Twenty-four mo.....	24°
Nautical.....	naut.	Versus.....	vs., v.
No date.....	n. d.	Volume, volumes.....	v.
No place.....	n. p.	Year.....	yr.

Common abbreviations for names of States and months are also used.

\* indicates document for sale by Superintendent of Documents.

† indicates distribution by office issuing document.

### Size

**When size is not given, octavo is to be understood. Size of maps is measured from outer edge of border, excluding margin.**

# NOTES OF GENERAL INTEREST

This number of the Monthly catalogue will be sent to several hundred libraries which are not now on our regular mailing list. If librarians can make use of the Catalogue and desire to have their libraries supplied in the future, they should notify us at once, giving plainly their address.

Unless such a request is received, future issues will not be sent. This applies only to those libraries which are not now on the regular mailing list for the Monthly catalogue.

The edition is limited to 2,000 copies, and it is our desire that every copy be placed where it will be of the most service. Back numbers from July, 1907, will be furnished on application.

---

Several valuable suggestions have been received and incorporated in the Catalogue. It has been found impossible to comply with the requests in many instances, but the suggestions are none the less appreciated.

We are endeavoring to make the Monthly catalogue the medium for transmitting, to those interested, help in the study of United States Government publications.

---

For years the Library Commissions of the various States, as well as hundreds of the librarians themselves, have besought this Office to relieve them of their unused surplus of Government publications, for which they found no market, either by exchange or sale, and which they did not feel at liberty to destroy.

Limitation of storage space and lack of competent help to handle the documents properly compelled the Superintendent of Documents to accept only a small portion of these proffered returns. Even with repeated refusals and every attempt being made to discourage the librarians in this respect, over 3,000,000 books, pamphlets, and circulars have accumulated and are now occupying valuable storage space in this office.

At last, it is possible to throw wide the doors and invite the return of useless Government publications from all sources, and at the same time offer to the libraries of the country hundreds of useful

documents from the heaps upon heaps now used only as dust collectors.

Under date of October 1, 1907, the lists and circulars connected with this great clearing-house or exchange scheme were sent out to every library in the country, the name of which could be obtained.

Over 6,000 sets of these information circulars were disposed of, and the libraries were requested to fill up the blanks and return them as quickly as possible.

The returns so far are gratifying, although not as many have replied as were anticipated. Usually, when anything is offered free, there are plenty to demand the product. Perhaps many did not reply because the matter outlined entailed a little labor.

However, this campaign will succeed and in the end we will have the libraries of the country in possession of just those publications which they desire and can use to advantage, and those which to some are of little or no service will find their way into the proper fields.

It is necessary, in dealing with so large a number of libraries, to establish certain rules for supplying publications. In order to simplify the work in this Office, and at the same time provide a convenient and uniform blank for applications, the following form was adopted, which is printed 10 to a sheet, and made up into pads of 50 sheets each.

Library No. -----

-----  
 (Do not write on this line)

Title: -----  
 -----  
 -----  
 -----

Series -----

Issuing Office -----

Ship as requested -----

Accompanying these sheets were the following instructions, which it was hoped would insure the proper filling out of the "Library Wants," but which in many cases were not clearly understood:

INSTRUCTIONS FOR FILLING OUT "LIBRARY WANTS."

Enter on the blanks entitled "Library Wants" the titles of publications which are desired.

Enter but one title on a block, and do not run beyond the perforated lines.<sup>a</sup>

<sup>a</sup> By this is meant that a block when filled out should represent but one publication, whether it be an annual, a serial, or a titled publication of a miscellaneous nature. The entry should describe but a single publication, be it a year, or number, or title.

Duplicate copies of these "want" lists should be retained by the library for checking purposes, as no detailed invoice will be sent with shipments.

Great care should be taken in transcribing the titles. Be sure they are accurate.

Where possible use series titles only (such as Geological Survey bulletin, no. 203).

In the case of the Congressional series, the serial number is all that need be given.

Always return a full sheet, even though only one block is used.

Requests will be filled in the order of their receipt. No requests will be considered unless the lists are properly filled out *in every particular*.

Those books which can be furnished will be promptly forwarded, and the "want" slips for those not on hand will be filed for checking, and whenever any of the publications are received they will be forwarded.

In the future this form of request will be adopted for all "wants." This system will provide the libraries with a surer method of filling up gaps than previous spasmodic endeavors have developed.

No letter need accompany these "want" blanks, but the name of the library must appear at the top of the first sheet of a list, and the *library number must in every case be plainly stamped or written on each block* of a blank which is used.

Books sent out upon request of libraries are required by law to be for public use without charge, are always stamped "Property of the United States Government," and must not be destroyed, removed, or otherwise disposed of, except as this Office shall direct.

It will be of service to this Office if you carefully note your library number and refer to it in your future correspondence.

Address all communications:

SUPERINTENDENT OF DOCUMENTS,  
*Government Printing Office,*  
*Washington, D. C.*

On several other occasions we have attempted to write instructions or ask questions of the library world and have found that our use of the English language was not sufficiently in accord with library methods to gain the attention and comprehension which were desired.

In this instance some librarians have inquired if they should enter several publications in an annual or a numbered series on a block, although the instructions state clearly, "Enter but one title on a block." What should have been said? An explanation of the instructions seems to us like painting the lily. Is not the title of a book, even though it be issued annually, as distinct for each year as though it were worded differently?

The line "Ship as requested" is for the use of this Office and need not be taken into account by the librarians.

Perhaps a little more extended explanation of the use to which these slips are to be put will reveal the necessity of entering but *one title* or the request for *one publication* on a block.

Where it is found impossible to supply the publication requested, the want slip will be filed under its proper classification to await the receipt of the book, and these slips will be checked daily by the book receipts, and the "want" slips withdrawn and used as "order out blanks" when it becomes possible to supply the work desired.

These "library wants" blanks will be supplied on application, as will any of the other literature relative to the clearing-house proposition, and hereafter requests from those libraries which have received this notification will not be considered unless made on the proper forms. Attention to this ruling will save much time and avoid needless correspondence.

---

A shipment will soon be made to depository libraries. The receipt of books for this purpose has been slow for the past few months. The last shipment was made July 13, 1907, and the present invoice covers all books received since that time, except the Statutes at large, which will be sent as a special shipment as soon as Part 3 is received from the Printing Office.

---

Users of the Document catalogue will be glad to learn that the long-delayed Catalogue of the 58th Congress is at last ready for the press, and that the Catalogue for the 59th Congress is in a fair way towards completion. The reorganization of the Office, which took all the cataloguers away from their regular work, is responsible for the late issue of these publications.

---

Decidedly the most important and interesting public document of the month is the Twenty-fifth annual report of the Bureau of American Ethnology. Besides the usual administrative summary of the work of the Bureau for the fiscal year ended June 30, 1904, it contains two extensive and profusely illustrated memoirs by Dr. Jesse Walter Fewkes, one entitled "The aborigines of Porto Rico and neighboring islands," the other "Certain antiquities of eastern Mexico." The second paper is considered preliminary only, though it is indorsed by Professor Holmes, Chief of the Bureau of Ethnology, as "a very important contribution to our knowledge of the ancient culture of the Gulf States of Mexico." The first memoir is based upon personal research and collection in Porto Rico by the author during the years 1901, 1903, and 1904, enabling Professor Holmes to say that "the data for the report are drawn from the largest and most representative collection of Porto Rican archeological material in the world. \* \* \* Archeological objects are the main sources from which we may now hope to interpret aboriginal Porto Rican life in prehistoric and early historic times. Doctor Fewkes gives due prominence to this source in his report, bringing, when possible, pertinent ethnological and historical evidences to the support of the archeological data. By the use of these three methods he is able to present a picture of the characteristic culture of the aborigines of one of the most important of our insular possessions."

The ninth volume of the literal reprint of the "Journals of the Continental Congress" has just come off the press. This remarkable reproduction, critically edited and annotated in the Library of

Congress, illustrated with facsimiles of rare historical documents, and printed from special type on special paper, is sold by the Superintendent of Documents at the amazingly low price of \$1 a volume.

The Report of the Smithsonian Institution for 1906 was issued during the month. Like the preceding numbers for half a century, it gives, in its General appendix, a most valuable and interesting illustrated scientific miscellany of more than 400 pages.

The Census Bureau, in continuation of its publication of the results of the census of manufactures taken in 1905, has issued five new bulletins giving a statistical view of various industries. No. 81 relates to shipbuilding; no. 84, to carriages and wagons and the steam and street railroad car industry; no. 85, to pens and pencils, buttons, needles, pins, and hooks and eyes, oilcloth and linoleum, and turpentine and rosin; no. 86, to copper, lead, and zinc, smelting and refining; and no. 88, to power employed in manufactures. These bulletins are not altogether in figures. The statistics are also interestingly summarized in the text.

The Census Bureau issues also a special report of 372 pages on the 1905 statistics of cities of over 30,000 inhabitants. How many such cities are there now in the United States? Only 154. When the Government was formed, in 1789, there were two—Philadelphia and New York—Philadelphia being the larger, but hardly 40,000. As estimated in this special report, the 1905 population of New York was 4,000,403, and of Philadelphia 1,417,062. The report contains also an exhaustive monograph on a very important subject—Accounting, and especially governmental accounting.

Bulletin 101 of the Plant Industry Bureau is a contents table of and index to the preceding 100 bulletins of that industrious and useful bureau. An index to the mass of scientific material contained in the first 100 bulletins is something much to be desired, but it is also much to be desired that Government indexes should have a more modern and compact and convenient form. This index departs so widely from the accepted forms as to be almost grotesque. Still, any index is better than no index, and this one will no doubt be found to have a certain usefulness.

The Experiment Stations Office, Agriculture Department, has issued a small circular on a large subject. It is Circular 76, and its title is, "Swamp and overflowed lands in the United States, ownership and reclamation." It relates, however, only to the States east of the Rocky Mountains. In these States it is found, after an extensive canvass, that the swamp lands amount, approximately, to 77,000,000 acres. The question of draining these lands and making them available for tillage is not a whit less important than that of the irrigation of the arid lands. The subject of draining the swamp lands has taken a strong hold on the public mind, and early governmental action upon it seems to be rather confidently hoped for. Circular 76 is therefore timely, and the figures it gives of possible profit are fascinating.

The Geological Survey devotes its Bulletin 313, of 200 pages, to a description, both scientific and popular, of one of the chief assets of

the State of Maine, namely, its rock-bound coasts and granite ledges.

Land decisions, v. 35, is in the month's list.

The publications of the Experiment Stations Office relating to diet and nutrition have aroused about as much popular interest as any class of official documents. An interesting addition to the series is the one issued this month, Bulletin 193, giving the results of experiments made at the University of Illinois to determine which method of cooking makes meat most digestible. Like the former publications of the Experiment Stations Office, this one does little to bolster any current theory. So far as the new experiments may be held to determine the question, one kind of cooking is as good as another. Whether fried, broiled, roasted, or boiled, the meat was found to digest just about as well.

One of the most vital subjects nowadays is the purity of the milk supply. Animal Industry Circular 117 gives a useful new idea concerning it.

Many teachers and others will be glad to know that the Education Bureau has begun the issue of a series of bulletins on various phases of educational work. No. 2 of the series is a stout pamphlet of 140 pages, well indexed. Its subject is Agricultural education, including nature study and school gardens.

The commendable policy of getting the information gathered by Government investigators into the hands of the public at the earliest moment by issuing voluminous reports in piecemeal, that is, in separate pamphlet parts, is steadily pursued. The annual volume for the calendar year 1906, entitled "Mineral resources of the United States," can not be issued in full for some time yet, but we have this month three pamphlet parts of it, which show the 1906 production of salt, of slate, and of tin. From the still unissued report on the field operations of the Bureau of Soils for 1906 we have pamphlet parts describing and mapping the soil surveys of Blue Earth County, and of Crookston area, Minn., Greene County, Ind., and Ransom County, N. Dak.

These are but samples from the October list. Many others are of almost equal import and interest. Investigators in many lines may find aid in the October documents.

---

For several years certain notes of correction have been affixed to certain pages in the copy of volume 1 of the 1896 Report of the American Historical Association standing on the shelves of the Public Documents library. There is apparently no good reason why other copies in other libraries should not have the same corrections, and the most effective way to pass them along is to print them here. The first note is in reply to a paragraph on page 1112, which reads thus:

It is to be noted that Richardson, in his valuable Messages and Papers of the Presidents, which will be described later in volume 1, omits the proclamations, or, rather, notices, that assembled the



Senate in its special session of July 17 to 19, 1798, when Adams wished to secure the prompt confirmation of Washington to be lieutenant-general.

The note correcting the statement concerning General Washington is as follows :

This is a gross historical error. The nomination of Washington had been sent to the Senate July 2, 1798, and confirmed by unanimous vote July 3. July 7 President Adams wrote a notification to General Washington, which was delivered to him at Mount Vernon on the evening of the 11th by the Secretary of War (James McHenry, of Maryland). July 13 Washington wrote his acceptance, which was delivered to the President on the morning of July 17 by the Secretary, and on the 18th was sent to the Senate. On the 18th the President also sent in a message nominating Alexander Hamilton to be inspector-general with the rank of major-general, and several other general officers, Hamilton being thus made the ranking officer of the Army, second only to Washington. All of these nominations except one brigadier were confirmed July 19, 1798. The special (16th) session of the Senate which began July 17 and ended July 19, 1798, was not called by proclamation but by personal notice, dated July 16, to each Senator. These facts and dates are clearly set forth in the Executive Journals of the Senate, printed at Washington, 1828, by Duff Green, v. 1, pages 284, 289-293.

It is thus made plain that President Adams was not compelled to resort to a special session nor to any other special means to "secure" the confirmation of Washington's nomination as lieutenant-general and commander in chief to serve during the then expected war with France.

The second note is inserted opposite page 1113 and relates to the beginning of the practice of numbering the documents ordered printed in the Senate and the House in a continuous sequence during each session. In the article quoted from the Superintendent of Documents is sharply called to account for not beginning the general numbering of the bound volumes of documents with the Thirteenth Congress rather than with the Fifteenth Congress. Dr. John G. Ames, formerly superintendent of documents in the Department of the Interior, decided on the point of beginning, and, in fact, originated the scheme of a continuous whole number, but the writer in the American Historical Association report apparently did not know this and intended his criticism for the publisher of the second edition of the Ames Checklist of public documents, in which the volume numbers were first printed. The particular paragraph in page 1113 to which the note is intended as a reply is the following :

Recurring to the action of Congress itself, it may be said that it was not until the commencement of the Thirteenth Congress, in December, 1813, that the House of Representatives, which legislative branch publishes by far the larger number of documents and reports, realized sufficiently the growing importance and permanent value of its own transactions to impel it to introduce systematic methods of publication. The House then adopted a consecutive series of numbers, which was applied to its public documents, beginning anew at the commencement of each Congress and running uninterruptedly to the end of the last session of such Congress.

The note correcting the statements in this paragraph reads thus :

These remarks are highly erroneous and misleading. The Thirteenth Congress did not begin its term in December, 1813, nor did it

then first convene. Its second session began in the month named, on the 6th day; but at this session the House did not "adopt a consecutive series of numbers, which was applied to its public documents, beginning anew at the commencement of each Congress and running uninterruptedly to the end of the last session of such Congress." The action taken was, first, December 8, 1813, when, on motion of Timothy Pickering, of Massachusetts, it was ordered by the House that all those documents of the House "which \* \* \* shall be printed in octavo fold \* \* \* shall have their pages numbered in one continuous series of numbers, commencing and terminating with each session." This applied only to octavos, provided for consecutive paging, not numbering, and for a new series of page numbers, not for each Congress only, but for each session. Six days later, December 14, Mr. Pickering moved an order "that the documents which were the subject of the order of the House of the 8th instant" (that is, the octavos). "instead of having their pages numbered consecutively in one continuous series \* \* \* each session, shall be themselves numbered in a regular series in the order of time in which they shall be directed to be printed; the number of the document to appear on every page in addition to the page number." If all House documents had been octavos, it might have been possible to apply a system of serial numbering to the House documents at and after the second session of the Thirteenth Congress. But as a matter of fact the most important documents, the annual reports from the Executive Departments, were presented to Congress in folio form, already printed but not numbered. Even up to the end of the Fourteenth Congress this was the case. Not until the last day of that Congress, March 3, 1817, did both Houses adopt a joint resolution requiring that all Congressional documents should thereafter be printed in the octavo size. Thus it followed that at the beginning of the Fifteenth Congress for the first time did the rule requiring the numbering of octavo documents become applicable to all documents and the use of a serial system of numbering the bound volumes become feasible. The document numbering and the volume numbering have always been by sessional series, never by series of Congresses.

Libraries which have not a cloth copy of volume 1 of the American Historical Association Report for 1896 will find it in the "sheep set" as serial number 3550, v. 1.

# MONTHLY CATALOGUE

No. 154

OCTOBER

1907

**Acetic ether.** See Alcohol.

**Adjutant-General's Department.** Army list and directory, officers of Army. Oct. 20, 1907; [no.] 95. 1907. 110 p. large 8° [Monthly.] \* Paper, 15c. single copy, \$1.50 a yr.

**Africa, Western.** West coast of Africa, San Pedro River to Grand Bassam, from latest information; chart 2347. Scale 1° lat.=15.07 in. Washington, Hydrographic Office, Sept. 1907. 28.2 × 46.8 in. (Hydrographic Office.) † 60c.

**Agricultural Chemists, Official, Association of.** See Chemical analysis—Food—Proteids—Sugar.

**Agricultural experiment stations.** List of station publications received by Office of Experiment Stations during Sept. 1907. Oct. 7, 1907. n. t. p. 4 p. (Experiment Stations Office. [Publication] 1044.) [Monthly.] †

**Agricultural products.**

Exports of farm and forest products, 1904-06, by countries to which consigned. Oct. 17, 1907. 68 p. (Foreign Markets Division; Statistics Bureau, Bulletin 53.) \* Paper, 10c.

Agr 6-1283/4

Imports of farm and forest products, 1904-06, by countries from which consigned. Oct. 5, 1907. 58 p. (Foreign Markets Division; Statistics Bureau, Bulletin 52.) \* Paper, 10c.

Agr 6-1281/4

Trade with noncontiguous possessions in farm and forest products, 1904-06. Oct. 4, 1907. 40 p. (Foreign Markets Division; Statistics Bureau, Bulletin 54.) \* Paper, 10c. Agr 6-1285/4

**Agriculture.**

Agricultural education including nature study and school gardens [with bibliography]; by James Ralph Jewell. 1907. 140 p. (Education Bureau, Bulletin 2, 1907; whole no. 368.) \* Paper, 15c. 7-35376

Experiment station record, v. 18, no. 12; Aug. 1907. 1907. c. t. o. vi+1101-1200 p. (Experiment Stations Office.) \* Paper, \$1.00 a vol. (12 nos.).

Same, v. 19, no. 1; Sept. 1907. 1907. c. t. o. ix+1-100 p. (Experiment Stations Office.) \* Paper, \$1.00 a vol. (12 nos.).

Experiment station work 43; Sept. 1907. Oct. 19, 1907. 32 p. (Experiment Stations Office; Agriculture Dept., Farmers' bulletin 309.) \* Paper, 5c. Agr 6-305/3

**Agriculture Department.**

Farmers' bulletin—

268. Industrial alcohol, sources and manufacture; by H. W. Wiley. Revised, Aug. 5, 1907. Oct. 7, 1907. 45 p. 10 il. (Chemistry Bureau.) \* Paper, 5c. Agr 6-1822/2

**Agriculture Department—Continued.****Farmers' Bulletin—Continued.**

307. Roselle, its culture and uses: by P. J. Wester. Oct. 24, 1907. 16 p. 6 il. (Plant Industry Bureau.) \* Paper, 5c.  
Agr 7-2230/2
308. Game laws for 1907, summary of provisions relating to seasons, shipment, sale, and licenses; by T. S. Palmer, Henry Oldys, and Chas. E. Brewster. Revised edition. Oct. 1907. 52 p. 4 il. (Biological Survey Bureau.) \* Paper, 5c.  
Agr 6-384/5
309. Experiment station work 43; Sept. 1907. Oct. 19, 1907. 32 p. (Experiment Stations Office.) \* Paper, 5c.  
Agr 6-305/3

Farmers' bulletins [available for distribution]. Sept. 27, 1907. n. t. p. 3 p. (Publications Division. [Publication] 579.) †

Same. Oct. 15, 1907. n. t. p. 3 p. (Publications Division. [Publication] 583.) †

Monthly list of publications [of Agriculture Department], Sept. 1907. Sept. 30, 1907. n. t. p. 4 p. (Publications Division. [Publication] 581.) †

Same [for foreign distribution]. †

See also Cattle—Glanders.

**Alabama.** See Postal service.

**Alaska.** See National forests.

**Alcohol.**

Denatured alcohol, authorizing formula for special denaturant for use in manufacture of filaments for incandescent electric lamps. Sept. 21, 1907. 1 p. (Internal Revenue Commissioner. [Treasury decision] 1237.) [From Treasury decisions, v. 14, no. 13.] †

Same, authorizing formula no. 5 as alternative denaturant for use in manufacture of photographic collodion. Oct. 2, 1907. 1 p. (Internal Revenue Commissioner. [Treasury decision] 1245.) [From Treasury decisions, v. 14, no. 15.] †

Same, formula no. 1 authorized for use in manufacture of silverware and bronze. Oct. 1, 1907. 1 p. (Internal Revenue Commissioner. [Treasury decision] 1244.) [From Treasury decisions, v. 14, no. 14.] †

Same, modification of [Treasury decision] 1224, increasing content of alcohol permissible in finished product of acetic ether. Sept. 25, 1907. 1 p. (Internal Revenue Commissioner. [Treasury decision] 1241.) [From Treasury decisions, v. 14, no. 14.] †

Denatured alcohol regulations explained, instructions to collectors, revenue agents, and other internal-revenue field officers concerning sale and use of denatured alcohol. Oct. 12, 1907. 2 p. (Internal Revenue Commissioner. [Treasury decision] 1248 [1250].) [From Treasury decisions, v. 14, no. 16.] †

Industrial alcohol, sources and manufacture; by H. W. Wiley. Revised, Aug. 5, 1907. Oct. 7, 1907. 45 p. 10 il. (Chemistry Bureau; Agriculture Dept., Farmers' bulletin 268.) \* Paper, 5c.  
Agr 6-1822/2

See also Distilleries—Medicine.

**Aleyrodidæ.** See Plant-lice.

**Aliens.** Regulations governing distribution of information to admitted aliens and others. Sept. 25, 1907. n. t. p. 3 p. 4° (Commerce and Labor Dept., Dept. circular 155; Bureau of Immigration and Naturalization.) †

**Alkali lands.** See Plants.

**Almanacs.** See American nautical almanac.

**American nautical almanac** for [calendar] year 1908. 2d edition. 1907. viii+272 p. 2 il. (Nautical Almanac Office.) \* Paper, 30c. 7-35404

**American Republics Bureau.**

NOTE.—This Bureau sells its own monthly bulletins, handbooks, etc., at prices usually ranging from 5c. to \$1.00. Address the Director of the Bureau.

Monthly bulletin, v. 25, no. 3, Sept. 1907, whole no. 168. 1907. viii+579-780 p. 1 por. [7] pl. [English, Spanish, Portuguese, and French.] † Paper, 25c. single copy. \$2.00 a yr.

**Analysis.** See Chemical analysis.

**Animal Industry Bureau.**

Circular—

116. Notes on parasitic nematodes, including descriptions of new genera and species, and observations on life histories; by Brayton H. Ransom. Oct. 4, 1907. n. t. p. 7 p. \* Paper, 5c. Agr 7-2260/2

117. City milk and cream contest as practical method of improving milk supply; by C. B. Lane and Ivan C. Weld. Oct. 28, 1907. 28 p. \* Paper, 5c. Agr 7-2249/3

See also Cattle—Dairying—Glanders—Osteoporosis.

**Appalachian Mountains.** See Lumber and timber.

**Apples.** See Trumpet leaf-miner of apple.

**Appraisers.** Reappraisements of merchandise by general appraisers [on Sept. 26-Oct. 23, 1907]; Oct. 7-28, 1907. 4° (Reappraisement circulars 1686-1702.) [Weekly.] †

**Architect, Supervising.** See Typewriting.

**Army.** See Insular possessions—Officers, Army—Uniforms.

**Army list and directory.** See Adjutant-General's Department.

**Artillery.** Drill regulations for field artillery (provisional). 1907. 198 p. 11 [13] il. small 4° (Staff Corps, General. War Dept. doc. 301.) \* Cloth, 40c. War 7-157

**Asses.** See Glanders.

**Association of Official Agricultural Chemists.** See Chemical analysis—Food—Proteids—Sugar.

**Atlantic Coast.**

Statement of quantities and values of certain fishery products landed at Boston and Gloucester, Mass., by American fishing vessels, July, 1907. 1 p. oblong 8° (Fisheries Bureau. Statistical bulletin 202.) †

Same, Aug. 1907. 1 p. oblong 8° (Fisheries Bureau. Statistical bulletin 203.) †

**Atlantic Ocean.** Pilot chart of north Atlantic Ocean. Oct. 1907; chart 1400. Scale 1° long.=0.27 in. Washington, Hydrographic Office, Sept. 30 [1907]. 21×32 in. (Hydrographic Office.) [Monthly.] † 10c.

NOTE.—Contains, on reverse, Gulf Stream in Gulf of Mexico; by J. C. Soley.

**Attorney-General.** See Justice Department.

**Austria.** See Copyright.

**Azimuth.** Azimuths of the sun for latitudes extending to 61° from equator. 5th edition. 1907. 199 p. 1 il. 4° (Hydrographic Office. [Publication] 71.) [Formerly issued under title of Azimuth tables.] † Cloth, \$1.00. 7-35396

- Bank notes.** See National bank notes.
- Barley.** Winter barley (*Hordeum vulgare*). [1907.] 1 p. narrow 8° (Plant Industry Bureau.) †
- Basilan Island.** See Basketwork.
- Basketwork.** Basketry bolo case from Basilan Island; by Otis T. Mason. Oct. 25, 1907. [1]+193-196 p. 5 il. (National Museum.) [From Proceedings, v. 33; no. 1566.] †
- Bermuda.** See Fish parasites.
- Bibliography Division, Library of Congress.** See Interstate commerce.
- Bighead.** See Osteoporosis.
- Biological Laboratory, Woods Hole.** Contributions; Physiology of digestive tract of elasmobranchs [with bibliography; by Michael X. Sullivan]. Oct. 15, 1907. [1]+1-27 p. 1 pl. large 8° [From Fisheries Bureau bulletin, v. 27, 1907.] † 7-35366
- Biological Survey Bureau.**  
Bulletin—  
29. Relation of birds to cotton boll weevil; by Arthur H. Howell. Oct. 10, 1907. 31 p. 6 il. 1 pl. \* Paper, 10c.  
Agr 7-2232/2  
31. Economic study of field mice (genus *Microtus*) [with bibliography]; by David E. Lantz. Oct. 28, 1907. 64 p. 3 il. 8 pl. \* Paper, 15c.  
Agr 7-2250/2  
Circular 60 revised; List of publications, 1907. Oct. 29, 1907. n. t. p. 8 p. †  
Agr 7-1667/3  
See also Game.
- Birds.** Relation of birds to cotton boll weevil; by Arthur H. Howell. Oct. 10, 1907. 31 p. 6 il. 1 pl. (Biological Survey Bureau. Bulletin 29.) \* Paper, 10c.  
Agr 7-2232/2
- Black locust.** See Locust-trees.
- Blacksmiths.**  
Blacksmith and wheelwright [announcement of examination] Nov. 13, 1907. 1 p. 4° (Civil Service Commission.) †  
Blacksmith (horseshoer) [announcement of examination] Nov. 20, 1907. Oct. 11, 1907. 1 p. 4° (Civil Service Commission.) †
- Blastobasidae.** See Moths.
- Blue Earth County, Minn.** Soil survey of Blue Earth County, Minn.; by Hugh H. Bennett and Lewis A. Hurst. Oct. 9, 1907. 55 p. 1 il. map. (Soils Bureau.) [From Field operations, 1906.] †
- Boll-weevils.** See Mexican cotton-boll weevils.
- Bonds of United States.** Caveat list of United States registered bonds, Oct. 1, 1907. 1 p. f° (Loans and Currency Division.) [Monthly.] †  
See also National bank notes.
- Bookkeeping and Warrants Division.**  
Comparative statement of receipts and expenditures of United States [for month and 3 months ending Sept. 1906 and 1907]. Oct. 1, 1907. 1 p. oblong 8° [Monthly.] †  
Statement of Treasury, Oct. 1-31, 1907. Each 2 l. 4° [Daily except Sundays and holidays.] †
- Boston, Mass.** See Atlantic Coast.
- Bounty claims.** See Pensions.
- Branford, Conn.** See Long Island Sound.

**Brick.** See Lime.

**British India.** See India.

**Bromine.** See Salt.

**Bronze.** See Alcohol.

**Building materials.** See Fuel.

**Building stone.** Stone industry, [calendar year] 1906; by A. T. Coons. 1907. 39 p. (Geological Survey.) [From Mineral resources, 1906.] †

**Buoys.** See Lights.

**Butter.**

Process or renovated butter and adulterated butter, instructions to revenue agents, collectors, and other internal-revenue field officers concerning investigations of matters relating to taxation. Sept. 23, 1907. 2 p. (Internal Revenue Commissioner. [Treasury decision] 1238.) [From Treasury decisions, v. 14, no. 13.] †

Process or renovated butter, change of stamp to read "process butter stamp". Sept. 24, 1907. 1 p. (Internal Revenue Commissioner. [Treasury decision] 1239.) [From Treasury decisions, v. 14, no. 13.] †

See also Oleomargarin.

**Buttons.** See Pens.

**Cactus.**

*Nopalea guatemalensis*, new cactus from Guatemala; by J. N. Rose. Washington, Smithsonian Institution, Oct. 28, 1907. c. t. o. p. 330, [2] pl. (Smithsonian Institution. [Publication] 1774.) [From Smithsonian miscellaneous collections, v. 50, pt. 3.] †

*Pereskopsis*, new genus of Caetaceae; by N. L. Britton and J. N. Rose. Washington, Smithsonian Institution, Oct. 28, 1907. c. t. o. p. 331-333, [2] pl. (Smithsonian Institution. [Publication] 1775.) [From Smithsonian miscellaneous collections, v. 50, pt. 3.] †

**California, Department of.** Roster of troops. n. p. Sept. 1907. 14 p. 12° † Headquarters Department of California, 2440 Pacific ave., San Francisco, Cal.

**Canada.** See Food.

**Canal record.** See Canal Zone, Isthmus of Panama.

**Canal Zone, Isthmus of Panama.**

Canal record, Oct. 2-30, 1907; v. 1, nos. 5-9. Ancon, Canal Zone. 4° [Weekly.] † 5c. per single copy. 7-35328

NOTE.—The Canal record is issued free of charge, one copy each, to all employees of the Commission whose names are on the gold roll. Extra copies can be obtained from the news stands of the Panama Railway Company for 5c. each. Address all communications The Canal Record, Ancon, Canal Zone, Isthmus of Panama.

Manual of information concerning employments for service on Isthmus of Panama. Revised, Sept. 20, 1907. 1907. 27 p. [2] maps. (Isthmian Canal Commission.) †

Report of Department of Sanitation of Isthmian Canal Commission, Aug. 1907. 1907. 69 p. 12° [Monthly.] †

**Carriages.** Census of manufactures, 1905: Carriages and wagons and steam and street railroad car industry. 1907. 75 p. 4° (Census Bureau. Bulletin 84.) \* Paper, 15c. 4-19052

**Cars.** See Carriages.

**Cartography.** See Draftsmen.

**Casa Grande.** Excavations at Casa Grande, Ariz., in 1906-07; by J. Walter Fewkes. Washington, Smithsonian Institution, Oct. 25, 1907. c. t. o. p. 289-329, [6] il. [18] pl. (Smithsonian Institution. [Publication] 1773.) [From Smithsonian miscellaneous collections, v. 50, pt. 3.] †

**Cattle.**

[Bureau of Animal Industry] order 144, [amendment 4]; Bureau of Animal Industry rule 1, revision 2 [amendment 4], to prevent spread of splenic fever in cattle. Oct. 10, 1907. 1 p. (Agriculture Dept.) †

Same 146 [amendment 1]; Bureau of Animal Industry rule 3, revision 1 [amendment 1], to prevent spread of scabies in sheep. Sept. 26, 1907. 1 p. (Agriculture Dept.) †

**Caveat list of United States registered bonds.** See Loans and Currency Division.

**Census Bureau.**

Bulletin—

81. Census of manufactures, 1905; Shipbuilding. 1907. 29 p. 1 pl. 4° \* Paper, 10c. 4-19052

83. Census of manufactures, 1905: Slaughtering and meat packing, manufactured ice, and salt [with bibliography]. 1907. 83 p. [2] il. 4° \* Paper, 15c. 4-19052

84. Census of manufactures, 1905: Carriages and wagons and steam and street railroad car industry. 1907. 75 p. 4° \* Paper, 15c. 4-19052

85. Census of manufactures, 1905: Pens and pencils, buttons, needles, pins, and hooks and eyes, oilcloth and linoleum, and turpentine and rosin. 1907. 51 p. 4° \* Paper, 10c. 4-19052

86. Census of manufactures, 1905: Copper, lead, and zinc, smelting and refining; [by Story B. Ladd.] 1907. 32 p. 4° \* Paper, 10c. 4-19052

88. Census of manufactures, 1905: Power employed in manufactures; [by Thomas Commerford Martin]. 1907. 27 p. 4° \* Paper, 10c. 4-19052

Publications, 10th-12th censuses and permanent bureau. 4. Oct. 1, 1907. 12 p. † 7-35340/2

Special reports; Statistics of cities having population of over 30,000, 1905; [with appendix, Sewerage and sewage disposal, by Moses N. Baker]. 1907. 372 p. \* Paper, 50c. 7-35360

**Chemical analysis.** Methods of analysis adopted by Association of Official Agricultural Chemists, Nov. 11-14, 1898; edited by Harvey W. Wiley. 1899 [reprint 1907]. 86 p. 4 il. (Chemistry Bureau. Bulletin 46, revised edition.) \* Paper, 5c.

**Chemistry Bureau.**

Bulletin—

46, revised edition. Methods of analysis adopted by Association of Official Agricultural Chemists, Nov. 11-14, 1898; edited by Harvey W. Wiley. 1899 [reprint 1907]. 86 p. 4 il. \* Paper, 5c.

65. Provisional methods for analysis of foods adopted by Association of Official Agricultural Chemists, Nov. 14-16, 1901; edited by H. W. Wiley with W. D. Bigelow. 1902 [reprint 1907]. 169 p. 7 il. \* Paper, 10c.

92. Effect of water on rock powders; by Allerton S. Cushman. 1905 [reprint 1907]. 24 p. 4 pl. \* Paper, 15c.



**Chemistry Bureau—Continued.****Circular—**

14 [revised]. Organization of Bureau of Chemistry; revised to July 1, 1907. Oct. 10, 1907. n. t. p. 23 p. \* Paper, 5c.  
Agr 6-314/2

16 revised. Officials charged with enforcement of food laws in United States and Canada; (revised to July 1, 1907). Oct. 7, 1907. n. t. p. 32 p. \* Paper, 5c.

See also Alcohol—Proteids—Sugar.

**Chemists, Official Agricultural, Association of.** See Chemical analysis—Food—Proteids—Sugar.

**Chicago, Burlington and Quincy Railroad Company.** See Safety appliances.

**Choctaw Indians.** Regulations governing sale of segregated lands and pine timber in Choctaw Nation, Ind. T. 1907. n. t. p. 4 p. (Indian Bureau.) †

**Cigars.** See Tobacco.

**Circulation statement.** See Loans and Currency Division.

**Cirritids.** Review of cirrhitoid fishes of Japan; by David Starr Jordan and Albert Christian Herre. Oct. 23, 1907. [1]+157-167 p. 2 ll. (National Museum.) [From Proceedings, v. 33; no. 1562.] †

**Cities.** See Municipalities—Public schools.

**Citranges.** New citrus and pineapple productions of Department of Agriculture; by Herbert J. Webber. 1907. ii+329-346 p. 1 ll. [8] pl. (Plant Industry Bureau.) [From Yearbook, 1906.] \* Paper, 20c.

**Civil engineers.** See Engineers.

**Civil service.**

Information concerning transfers. Sept. 1907. n. t. p. 6 p. (Civil Service Commission.) †

Instructions to applicants, 4th civil service district, headquarters, Washington, D. C. Sept. 1907. n. t. p. 14 p. (Civil Service Commission.) †

**Civil Service Commission:**

NOTE.—The Commission furnishes its publications gratuitously to those who apply for them.

See Blacksmiths—Civil service—Draftsmen—Editors—Engineers—Forest Service—Labor and laboring classes—Pressmen—Printers—Standards Bureau—Stokers—Teachers—Trade Relations Bureau.

**Coal.**

Albany Produce Company v. Chicago, Burlington & Quincy Railway Company; decided Oct. 8, 1907; report and order of [Interstate Commerce] Commission. 1907. c. t. o. p. 506-509. (Interstate Commerce Commission.) [From report v. 12.] †

Experimental work conducted in chemical laboratory of United States fuel-testing plant at St. Louis, Mo., Jan. 1905-July, 1906; by N. W. Lord. 1907. 49+iii p. (Geological Survey. Bulletin 323.) \* Paper, 10c. GS 7-1564

Production of coal, [calendar year] 1906 [with bibliography]; by Edward W. Parker. 1907. 195 p. (Geological Survey.) [From Mineral resources, 1906.] †

**Coast and Geodetic Survey.**

NOTE.—The charts, coast pilots, and tide tables of the Coast and Geodetic Survey are sold at the office of the Survey in Washington, and also by one or more sales agents in each of the important American seaports. The monthly Notice to mariners may be had free at these agencies, at all United States custom-houses, at the branch hydrographic offices of the Navy Department, at United States consulates in foreign ports, and at the office of the Coast and Geodetic Survey.

Notice to mariners 355; Sept. 1907. 1907. 10 l. p. 11-16, 4° [Monthly.] †

See also Long Island Sound—Luzon—Masinloc, P. I.—Mindanao—Potomac River—Puerto Princesa, P. I.—San Francisco Bay—Sulu Archipelago—Texas.

**Cobalt.** See Nickel.

**Colored race.** See Negro.

**Commerce.**

Advance sheets from Monthly summary of commerce and finance, showing details of imports and exports by articles and countries for Aug. 1907. 1907. 56 p. 4° (Statistics Bureau, Commerce and Labor Dept.) †

Same, Sept. 1907. 1907. 56 p. 4° (Statistics Bureau, Commerce and Labor Dept.) †

Daily consular and trade reports, nos. 2986-3012; Oct. 1-31, 1907. (Manufactures Bureau.) [Daily except Sundays and holidays.] †

Exports of domestic breadstuffs, meat and dairy products, food animals, cotton, and mineral oils, Sept. 1907. 1907. 12 p. 4° (Statistics Bureau, Commerce and Labor Dept. Bulletin 3, series 1907-08.) [Monthly.] †

Monthly consular and trade reports, Oct. 1907; no. 325. 1907. 222 p. (Manufactures Bureau.) \* Paper, 25c. 6-35356

Monthly summary of commerce and finance of United States, July, 1907; no. 1, series 1907-08. 1907. p. 1-198, 4° (Statistics Bureau, Commerce and Labor Dept.) \* Paper, 30c.

Same, Aug. 1907; no. 2, series 1907-08. 1907. p. 199-396, 4° (Statistics Bureau, Commerce and Labor Dept.) \* Paper, 25c.

Monthly summary of internal commerce of United States, Aug. [1905-]07. 1907. c. t. o. p. 357-414, 4° (Statistics Bureau, Commerce and Labor Dept.) [From Monthly summary of commerce and finance, Aug. 1907.] †

Promotion of foreign commerce in Europe and United States; by N. I. Stone. 1907. 24 p. (Manufactures Bureau.) \* Paper, 5c. 7-35368

Total values of imports and exports of United States, Sept. 1907. [2] p. 4° (Statistics Bureau, Commerce and Labor Dept.) [Monthly.] †

See also Interstate commerce.

**Commerce and Labor Department.**

Decision 113; Oct. 11, 1907. n. t. p. 6 p. †

Department circular—

155. Regulations governing distribution of information to admitted aliens and others. Sept. 25, 1907. n. t. p. 3 p. 4° (Bureau of Immigration and Naturalization.) †

156. Arrest and deportation of prostitutes and procurers of prostitutes. Sept. 26, 1907. 2 p. 4° (Bureau of Immigration and Naturalization.) †

**Comptroller of Currency.**

Bulletins 755-758, Oct. 7-28, 1907; changes in officers and reserve agents of national banks, etc. 4° [Weekly.] †

Statement showing amount and denominations of national bank notes outstanding, amount of lawful money on deposit to redeem national bank notes, and kinds and amounts of U. S. bonds on deposit to secure circulation and public deposits on Sept. 30, 1907, with changes during preceding year and preceding month. Oct. 1, 1907. 1 p. oblong 8° †

See also National banks.

**Congress.** Laws of United States for sale by superintendent of documents. 1907. [4] p. (Documents Office. Price list 10, 2d edition.) \*

**Constitution of United States.** [1907.] 37 p. 24° (Justice Department.) \* Paper, 5c. 7-35399

**Constructing engineers.** See Engineers.

**Consular and trade reports.** See Manufactures Bureau.

**Continental Congress.** Journals of Continental Congress, 1774-89; edited from original records in Library of Congress by Worthington Chauncey Ford. 1907. v. 9, [3]+761-1132 p. [6] p. of facsim. large 8° (Manuscripts Division, Library of Congress.) [v. 9 covers Oct. 3-Dec 31, 1777.] \* Cloth, \$1.00. 5-59/3

**Cooking.** See Meat.

**Copper.** Census of manufactures, 1905: Copper, lead, and zinc, smelting and refining; [by Story B. Ladd]. 1907. 32 p. 4° (Census Bureau. Bulletin 86.) \* Paper, 10c. 4-19052

**Copyright.**

Catalogue of copyright entries; new series, v. 2, pts. 2-4, nos. 40-44, Oct. 1907. 1907. (Copyright Office.) [Weekly. Each number issued in 4 parts: pt. 1, relates to books, dramatic compositions, maps and charts; pt. 2, to periodicals; pt. 3, to musical compositions; pt. 4, to engravings, cuts and prints, chromos and lithographs, photographs, fine arts.] † Paper, \$5.00 a yr.; pts. 1 and 3, each \$2.00 a yr.; pts. 2 and 4, each \$1.00 a yr. 6-35347

Same, v. 3, pt. 1, nos. 14-18; Oct. 3-31, 1907. 1907. (Copyright Office.) 6-35347

[Extension of copyright to Austria.] [Oct. 8, 1907.] [2] p. 4° (Copyright Office. Information circular 35.) †

**Copyright Office.**

NOTE.—The bulletins of the Office are sent free on application to the Register of Copyrights. Subscriptions for the Catalogue of copyright entries should be sent to the Register of Copyrights, instead of to collectors of customs as formerly.

Catalogue of copyright entries; new series, v. 2, pts. 2-4, nos. 40-44, Oct. 1907. 1907. [Weekly. Each number issued in 4 parts: pt. 1, relates to books, dramatic compositions, maps and charts; pt. 2, to periodicals; pt. 3, to musical compositions; pt. 4, to engravings, cuts and prints, chromos and lithographs, photographs, fine arts.] † Paper, \$5.00 a yr.; pts. 1 and 3, each \$2.00 a yr.; pts. 2 and 4, each \$1.00 a yr. 6-35347

Same, v. 3, pt. 1, nos. 14-18; Oct. 3-31, 1907. 1907. 6-35347

Information circular—

23. [Design patents.] [Oct. 15, 1907.] [2] l. 4° [This is a revision of Circular 23 now called Information circular and having the same number.] †

35. [Extension of copyright to Austria.] [Oct. 8, 1907.] [2] p. 4° †

- Corporations.** Treatise on nationality of corporations, by P. Arminjon; translation by William E. Spear. 1907. 58 p. large 8° (Spanish Treaty Claims Commission. Document 53.) †
- See also Interstate commerce.
- Cotton.** Enterprise Manufacturing Company et al. v. Georgia Railroad Company et al.; submitted May 31, 1907, decided Oct. 8, 1907; report and order of [Interstate Commerce] Commission. 1907. c. t. o. p. 524-529. (Interstate Commerce Commission.) [From report, v. 12.] †
- Cotton-boll weevils.** See Mexican cotton-boll weevils.
- Cotton-seed.** Hope Cotton Oil Company v. Texas and Pacific Railway Company [et al.]; submitted June 24, 1907, decided July 8, 1907; report and order of [Interstate Commerce] Commission. 1907. c. t. o. p. 307-311. (Interstate Commerce Commission.) [From report, v. 12.] †
- Courts of United States.** See Safety appliances.
- Cranberries.** Cranberry diseases [with bibliography]; by C. L. Shear. Oct. 10, 1907. 64 p. 7 pl. (Plant Industry Bureau. Bulletin 110.) \* Paper, 20c. Agr 7-2241/2
- Crawfishes.** Young of crayfishes *Astacus* and *Cambarus* [with bibliography]; by E. A. Andrews. Washington, Smithsonian Institution, 1907. 79 p. 1 il. 10 pl. f° (Smithsonian Institution. [Publication] 1718.) [Part of Smithsonian contributions to knowledge, v. 35.] † Paper, 35c.
- Cream.** See Milk.
- Crinoids.** Five new recent crinoids from north Pacific Ocean; by Austin Hobart Clark. Washington, Smithsonian Institution, Oct. 29, 1907. c. t. o. p. 337-342, 1 il. (Smithsonian Institution. [Publication] 1777.) [From Smithsonian miscellaneous collections, v. 50, pt. 3.] †
- Crookston, Minn.** See Polk County, Minn.
- Crops.** Crop reporter, v. 9, no. 10; Oct. 1907. Oct. 15, 1907. n. t. p. p. 73-80, 4° (Statistics Bureau, Agriculture Dept.) [Monthly.] \* Paper, 5c. single copy, 50c. a yr.
- Cuba.** See Insular possessions—Yellow fever.
- Currency.** Circulation statement, Oct. 1, 1907. Oct. 2, 1907. 1 p. oblong 8° (Loans and Currency Division.) [Monthly.] †
- See also Paper money.
- Customs Division.** See Sugar.
- Daily consular and trade reports.** See Manufactures Bureau.
- Dairying.** Publications of interest to dairymen. Sept. 30, 1907. n. t. p. 6 p. (Animal Industry Bureau.) †
- Dakota, Department of.** Annual report of general commanding, [fiscal year] 1907. Headquarters Department of Dakota, St. Paul, Aug. 1907. [1]+16 p. 12° †
- Davao, P. I.** See Mindanao.
- Day marks.** See Lights.
- Debt.** See Public debt.
- Delaware River.** See Rivers.
- Demurrage.** Cudahy Packing Company v. Chicago & Northwestern Railway Company; submitted July 12, 1907, decided Oct. 7, 1907; report and order of [Interstate Commerce] Commission. 1907. c. t. o. p. 518, 519. (Interstate Commerce Commission.) [From report, v. 12.] †
- Denatured alcohol.** See Alcohol.

- Designs.** [Design patents.] [Oct. 15, 1907.] [2] l. 4° (Copyright Office. Information circular 23.) [This is a revision of Circular 23 now called Information circular and having the same number.] †
- Diplomatic service.** Diplomatic list, Oct. 1907. c. t. o. 16 p. 24° (State Dept.) [Monthly.] †
- Distilled spirits.** See Spirits.
- Distilleries.** Industrial distilleries, suggestions regarding manufacture of denatured alcohol at small distilleries, [circular] to collectors and revenue agents. Sept. 26, 1907. n. t. p. 3 p. 4° (Internal Revenue Commissioner. Circular 706.) †
- District of Columbia.**
- Report of collector of taxes, fiscal year 1907. 1907. 9 p. †
- Report of inspector of gas and meters, fiscal year 1907. 1907. 12 p. † 6-35351
- Statement of funded indebtedness of District of Columbia and late corporation of Washington, [by] ex-officio commissioner of sinking fund of District, Sept. 30, 1907. [1907.] 1 p. oblong 8° (Treasurer of United States.) [Quarterly.] †
- Documents Office.**
- Monthly catalogue, United States public documents, no. 153; Sept. 1907. 1907. p. 79-118. \* Paper, \$1.10 a yr. 4-18088/2
- Price list 10, 2d edition: Laws of United States for sale by superintendent of documents. 1907. [4] p. \*
- Draftsmen.** Draftsman-cartographer (male), Philippine service [announcement of examination] Nov. 27, 1907. Oct. 22, 1907. 1 p. 4° (Civil Service Commission.) †
- Drainage.** See Irrigation.
- Drugs.** American root drugs; by Alice Henkel. Oct. 25, 1907. 80 p. 25 il. 7 pl. (Plant Industry Bureau. Bulletin 107.) \* Paper, 15c. Agr 7-2242/3
- Earwigs.** On some earwigs (Forficulidæ) collected in Guatemala by [E. A.] Schwarz and [Herbert S.] Barber; by Andrew Nelson Caudell. Oct. 23, 1907. [1]+169-176 p. 1 il. (National Museum.) [From Proceedings, v. 33; no. 1563.] †
- Editors.**
- Assistant technical editor, Geological Survey [announcement of examination] Nov. 13, 1907. Oct. 3, 1907. [2] p. 4° (Civil Service Commission.) †
- Same [announcement indefinitely postponing examination scheduled to be held] Nov. 13, 1907. Oct. 22, 1907. 1 p. 4° (Civil Service Commission.) †
- Education.** See Agriculture.
- Education Bureau.**
- Bulletin 2, 1907; Agricultural education including nature study and school gardens [with bibliography]; by James Ralph Jewell. 1907. 140 p. (Whole no. 368.) \* Paper, 15c. 7-35376
- Publications, 1867-1906. 1907. c. t. o. p. xxxvii-xlvii. (Whole no. 372.) [From report, 1906.] † 7-35398
- Statement of commissioner, fiscal year 1907. 1907. 18 p. (Whole no. 378.) †
- See also Professions—Public schools.
- Elasmobranchii.** Physiology of digestive tract of elasmobranchs [with bibliography; by Michael X. Sullivan]. Oct. 15, 1907. [i]+1-27 p. 1 pl. large 8° (Biological Laboratory, Woods Hole. Contributions.) [From Fisheries Bureau bulletin, v. 27, 1907.] † 7-35366

**Electric lighting.** See Alcohol.

**Engineer Department.** See Rivers and harbors.

**Engineers.**

Civil engineer, Philippine service [announcement of examination] Dec. 4, 5, 1907. Oct. 29, 1907. [2] p. 4° (Civil Service Commission.) †

Constructing engineer (male), Forest Service [announcement of examination] Nov. 13, 1907. Oct. 4, 1907. 1 p. 4° (Civil Service Commission.) †

**Entomology Bureau.**

Bulletin—

4, revised edition. Principal household insects of United States. by L. O. Howard and C. L. Marlatt; with chapter on insects affecting dry vegetable foods, by F. H. Chittenden. 1896 [reprint 1907]. 131 p. 64 il. \* Paper, 10c.

68, pt. 3. Papers on deciduous fruit insects and insecticides: Trumpet leaf-miner of apple; by A. L. Quaintance. Oct. 15, 1907. iii+23-30 p. 1 il. 1 pl. \* Paper, 5c.

Agr 7-2244/3

68, pt. 4. Papers on deciduous fruit insects and insecticides: Lesser peach borer [with bibliography]; by A. A. Girault. Oct. 17, 1907. ii+31-48 p. 1 il. 1 pl. \* Paper, 5c.

Agr 7-2245/2

Circular 95; Most important step in control of boll weevil; by W. D. Hunter. Oct. 3, 1907. n. t. p. 8 p. [This is a revision of Circular 56.] \* Paper, 5c.

Agr 7-3234/2

Technical series 12, pt. 5; Miscellaneous papers: More important Aleyrodidae infesting economic plants, with description of new species infesting orange; by A. L. Quaintance. Oct. 21, 1907. iv+89-94 p. [2] il. 1 pl. \* Paper, 5c.

Agr 7-2246/2

See also Insects.

**Erie, Lake.** Sailing directions for Lake Erie, Lake Ontario, and St. Lawrence River to Montreal; [by George A. Collie]. [Revised edition.] 1907. 253 p. 3 [7] il. map. (Hydrographic Office. [Publication] 108d.) † Leather, 60c. 7-35362

**Ethnology Bureau.** 25th annual report [with accompanying papers, fiscal year] 1904. 1907. xxix+296 p., 70 [71] il. 129 [131] pl. large 8° ([Smithsonian Institution. Publication 1736.]) \* Cloth, \$1.25. 7-35403-4

CONTENTS.—Report of chief.—Aborigines of Porto Rico and neighboring islands; by Jesse Walter Fewkes.—Certain antiquities of eastern Mexico; by Jesse Walter Fewkes.

**Eucalyptus.** Forest planting leaflet: Eucalypts. Oct. 3, 1907. n. t. p. 13 p. (Forest Service. Circular 59 revised.) \* Paper, 5c. Agr 7-480/2

**Europe.** See Commerce.

**Expenditures of United States Government.** See Finance.

**Experiment station record.** See Experiment Stations Office.

**Experiment Stations Office.**

Bulletin 193; Studies of effect of different methods of cooking upon thoroughness and ease of digestion of meat, at University of Illinois; by H. S. Grindley, with Timothy Mojonnier and Horace C. Porter. Oct. 18, 1907. 100 p. \* Paper, 15c.

Agr 7-2235/4

Circular—

70 revised. Publications, from organization to June 30, 1907. Oct. 26, 1907. n. t. p. 20 p. † Agr 7-525/2

**Experiment Stations Office—Continued.**

## Circular—Continued.

76. Swamp and overflowed lands in United States, ownership and reclamation; by J. O. Wright. Oct. 7, 1907. 23 p. 1 pl. (map). \* Paper, 5c. Agr 7-2237/3

Experiment station record, v. 18, no. 12; Aug. 1907. 1907. c. t. o. vi+1101-1200 p. \* Paper, \$1.00 a vol. (12 nos.).

Same, v. 19, no. 1; Sept. 1907. 1907. c. t. o. ix+1-100 p. \* Paper, \$1.00 a vol. (12 nos.).

List of station publications received by Office of Experiment Stations during Sept. 1907. Oct. 7, 1907. n. t. p. 4 p. ([Publication] 1044.) [Monthly.] †

See also Agriculture—Irrigation.

**Exports.** See Commerce.

**Farm products.** See Agricultural products.

**Farmers' bulletin.** See Agriculture Department.

**Fayetteville, Ark.** See Washington County, Ark.

**Ferns.** Two new ferns of genus *Lindsaea*; by Lucien M. Underwood and William R. Maxon. Washington, Smithsonian Institution, Oct. 28, 1907. c. t. o. p. 335, 336. (Smithsonian Institution. [Publication] 1776.) [From Smithsonian miscellaneous collections, v. 50, pt. 3.] †

**Field-artillery.** See Artillery.

**Field-mice.** Economic study of field mice (genus *Microtus*) [with bibliography]; by David E. Lantz. Oct. 28, 1907. 64 p. 3 il. 8 pl. (Biological Survey Bureau. Bulletin 31.) \* Paper, 15c. Agr 7-2250/2

**Finance.**

Comparative statement of receipts and expenditures of United States [for month and 3 months ending Sept. 1906 and 1907]. Oct. 1, 1907. 1 p. oblong 8° (Bookkeeping and Warrants Division.) [Monthly.] †

Statement of Treasury, Oct. 1-31, 1907. Each 2 l. 4° (Bookkeeping and Warrants Division.) [Daily except Sundays and holidays.] †

See also Commerce.

**Firemen.** See Stokers.

**Fish and fisheries.** Notes on fishes of Hawaii, with descriptions of new species; [by David Starr Jordan and John Otterbein Snyder]. Oct. 17 [25], 1907. [1]+205-218+i p. 4 il. [2] pl. large 8° (Fisheries Bureau. Bureau of Fisheries doc. 623.) [From Bulletin, v. 26, 1906.] † 7-35378

See also Atlantic Coast.

**Fish parasites.** Notes on parasites of Bermuda fishes; by Edwin Linton. Oct. 14, 1907. [1]+85-126 p. 15 pl. (National Museum.) [From Proceedings, v. 33; no. 1560.] †

**Fisheries Bureau.**

## Statistical bulletin—

202. Statement of quantities and values of certain fishery products landed at Boston and Gloucester, Mass., by American fishing vessels, July, 1907. 1 p. oblong 8° †

203. Statement of quantities and values of certain fishery products landed at Boston and Gloucester, Mass., by American fishing vessels, Aug. 1907. 1 p. oblong 8° †

See also Elasmobranchii—Fish and fisheries—Whalebone.

**Florida.** See Postal service.

**Fog-signals.** See Pacific Coast.

**Food.**

Food inspection decisions 77-79. Sept. 25, Oct. 16, 1907. (Food and Drug Inspection Board.) †

Officials charged with enforcement of food laws in United States and Canada; (revised to July 1, 1907). Oct. 7, 1907. n. t. p. 32 p. (Chemistry Bureau. Circular 16 revised.) \* Paper, 5c.

Provisional methods for analysis of foods adopted by Association of Official Agricultural Chemists, Nov. 14-16, 1901; edited by H. W. Wiley with W. D. Bigelow. 1902 [reprint 1907]. 169 p. 7 il. (Chemistry Bureau. Bulletin 65.) \* Paper, 10c.

**Food and Drug Inspection Board.** Food inspection decisions 77-79. Sept. 25, Oct. 16, 1907. †

**Force and energy.** Census of manufactures, 1905: Power employed in manufactures; [by Thomas Commerford Martin]. 1907. 27 p. 4° (Census Bureau. Bulletin 88.) \* Paper, 10c.

**Foreign Mail Service.** Schedule of steamers appointed to convey mails to foreign countries during Nov. 1907. Oct. 17, 1907. 1 p. narrow f° [Monthly.] \* Paper, 10c. single copy, \$1.00 a yr.

**Foreign Markets Division.** See Agricultural products—Meat.

**Forest planting leaflets.** See Forest Service.

**Forest products.** See Agricultural products.

**Forest Service.**

Circular—

23, 3d revision. Suggestions to prospective forest students. 1907. n. t. p. 5 p. \* Paper, 5c. Agr 6-364/2

59, revised. Forest planting leaflet; Eucalypts. Oct. 3, 1907. n. t. p. 13 p. (Forest Service. Circular 59 revised.) \* Paper, 5c. Agr 7-480/2

64, revised edition. Forest planting leaflet: Black locust (*Robinia pseudacacia*). Sept. 30, 1907. n. t. p. 4 p. \* Paper, 5c. Agr 7-488/2

111. Prolonging life of mine timbers [with bibliography]; by John M. Nelson, jr. Oct. 10, 1907. 22 p. 8 il. \* Paper, 5c. Agr 7-2239/2

116. Waning hardwood supply and Appalachian forests; by William L. Hall. Sept. 24, 1907. 16 p. 1 il. \* Paper, 5c. Agr 7-2169/3

Classified list of publications available for distribution Oct. 1, 1907. [1907.] n. t. p. 4 p. 16° †

Clerk, Forest Service [amended announcement of examination] Nov. 15, 1907. [Oct. 2, 1907.] [2] p. 4° (Civil Service Commission.) †

Land law clerk, Forest and Reclamation services [announcement of examination] Nov. 27, 1907. Oct. 17, 1907. [2] p. 4° (Civil Service Commission.) †

See also Engineers—National forests.

**Forests and forestry.** Suggestions to prospective forest students. 1907. n. t. p. 5 p. (Forest Service. Circular 23, 3d revision.) \* Paper, 5c. Agr 6-364/2

**Forficulidæ.** See Earwigs.

**Freedmen's Hospital.** Report, fiscal year 1907. 1907. 22 p. † Supply Division, Interior Dept.



**Freight rates.**

Dallas Freight Bureau *v.* Missouri, Kansas & Texas Railway Company et al.; submitted Apr. 12, 1907, decided July 10, 1907; report and order of [Interstate Commerce] Commission. 1907. c. t. o. p. 498-505. (Interstate Commerce Commission.) [From report, v. 12.] †

John F. Harth [et al.] doing business under name of Harth Brothers Grain Company *v.* Illinois Central Railroad Company [et al.], A. Waller & Company *v.* Illinois Central Railroad Company [et al.], A. Waller [et al.] doing business under name of Waller, Young & Company *v.* Illinois Central Railroad Company [et al.]; submitted Aug. 31, 1907, decided Oct. 18, 1907; report and order of [Interstate Commerce] Commission. 1907. c. t. o. p. 520-523. (Interstate Commerce Commission.) [From report, v. 12.] †

Southern Grocery Company et al. *v.* Georgia Northern Railway Company et al.; submitted May 7, 1907, decided June 24, 1907; report and order of [Interstate Commerce] Commission. 1907. c. t. o. p. 264-268, [3] il. (Interstate Commerce Commission.) [From report, v. 12.] †

**Fruit.**

Instructions regarding preservation of fruits in antiseptic fluids. [1907.] 1 p. 4° (Plant Industry Bureau.) †

Promising new fruits; by William A. Taylor. 1907. iii+355-370 p. [8] pl. (Plant Industry Bureau.) [From Yearbook, 1906.] \* Paper, 40c.

**Fuel.** Testing of fuels and structural materials for United States. 1907. n. t. p. 8 p. (Geological Survey.) †

See also Coal.

**Game.** Game laws for 1907, summary of provisions relating to seasons, shipment, sale, and licenses; by T. S. Palmer, Henry Oldys, and Chas. E. Brewster. Revised edition. Oct. 1907. 52 p. 4 il. (Biological Survey Bureau; Agriculture Dept., Farmers' bulletin 308.) \* Paper, 5c. Agr 6-384/5

**Gas.** See District of Columbia.

**Geological Survey.**

NOTE.—The publications of the United States Geological Survey consist of annual reports (restricted to one volume each, beginning with report for 1902), bulletins, Mineral resources, Professional papers, and Water-supply and irrigation papers, which are intended for free distribution; and maps, Monographs, and folios of the Geologic atlas and the Topographic atlas of the United States, which are sold at prices ranging from 5c. to \$11.00 each. A wholesale rate has been established for topographic and geologic folios, whenever the sum transmitted solely for folios at the wholesale price amounts to at least \$5.10; that is, a discount of 40 per cent will be given whenever 34 or more folios that sell singly for 25c., or their equivalent in higher priced folios, are ordered at one time. Address the Director of the Geological Survey, Washington.

**Bulletin—**

313. Granites of Maine [with bibliographies], by T. Nelson Dale; with introduction, by George Otis Smith. 1907. 202+iv p. 39 il. 14 pl. (Incl. map in pocket). \* Paper, 35c. GS 7-1540

323. Experimental work conducted in chemical laboratory of United States fuel-testing plant at St. Louis, Mo., Jan. 1905-July, 1906; by N. W. Lord. 1907. 49+iii p. \* Paper, 10c. GS 7-1564

**Topographic sheets—**

NOTE.—The Geological Survey is making a topographic map of the United States. The sheets of which it is composed are projected without reference to political divisions, and are designated by some promi-

**Geological Survey—Continued.****Topographic sheets—Continued.**

nent town or natural feature found on them. Three scales are used, 1:62,500, 1:125,000, and 1:250,000. These correspond, approximately, to 1 mile, 2 miles, and 4 miles to 1 linear inch on the map. The size, unless otherwise given, is about 17.5 inches in height by 11.5 to 16 inches in width, exclusive of the margin, the width varying with the latitude. A description of the topographic map is printed on the reverse of each sheet.

About three-tenths of the area of the country, excluding Alaska, has been mapped, nearly every State being represented. Massachusetts, Connecticut, Rhode Island, New Jersey, and the District of Columbia are completely mapped. Sheets of the regular size are sold by the Survey at 5c. each; but in lots of 100 or more copies, whether of the same sheet or of different sheets, the price is 3c. each. In no case can orders be filled at the wholesale rate unless the sum remitted solely for topographic maps amounts to at least \$3.00.

**Water-supply and irrigation paper—**

180. Turbine water-wheel tests and power tables [with bibliography]; by Robert E. Horton. 1906 [reprint 1907]. 134+ii p. 33 il. 2 pl. \* Paper, 20c. GS 6-1142/2

202. Surface water supply of Hudson, Passaic, Raritan, and Delaware River drainages, 1906. 1907. iv+77+ii p. 2 il. 2 pl. (incl. map.) \* Paper, 15c. GS 7-1541

See also Building stone—Coal—Editors—Fuel—Graphite—Lime—Mineral waters—Nickel—Salt—Slate—Tin.

**Georgia.** See Postal service.

**Gibraltar.** Gibraltar, from British surveys between 1869 and 1904; chart 2429. Scale naut. m.=6 in. Washington, Hydrographic Office, Sept. 1907. 26.5+20.6 in. (Hydrographic Office.) † 30c.

**Glanders.** Notice regarding interstate movement of horses, mules, and asses affected with glanders. Oct. 9, 1907. 1 p. (Agriculture Dept.; Animal Industry Bureau.) †

**Gloucester, Mass.** See Atlantic Coast.

**Government Printing Office.** See Pressmen—Printers.

**Granite.** Granites of Maine [with bibliographies], by T. Nelson Dale; with introduction, by George Otis Smith. 1907. 202+iv p. 39 il. 14 pl. (incl. map in pocket). (Geological Survey. Bulletin 313.) \* Paper, 35c. GS 7-1540

**Graphite.** Production of graphite, [calendar year] 1906; by George Otis Smith. 1907. 7 p. (Geological Survey.) [From Mineral resources, 1906.] †

**Great Lakes.**

General chart of northern and northwestern lakes. Scale 1:1,200,000. [Washington, Northern and Northwestern Lakes Survey] Aug. 24, 1907. 29.2×42.8 in. (Northern and Northwestern Lakes Survey.) † 25c.

Supplement 6, 1907, corrections and additions to bulletin 17; to supplement information given upon charts of Great Lakes. U. S. Lakes Survey Office, Detroit, Mich., Oct. 18, 1907. 11 p. map, 4° (Northern and Northwestern Lakes Survey.) †

**Green County, Ind.** Soil survey of Green County, Ind.; by W. E. Tharp and Charles J. Mann. Oct. 19, 1907. 39 p. 1 il. map. (Soils Bureau.) [From Field operations, 1906.] †

**Guam Island.** See Pacific Coast.

**Guatemala.** See Earwigs.

**Harbors.** See Rivers and harbors.

**Hawaii.** See Fish and fisheries—Pacific Coast—Tobacco.

**Hawaii Agricultural Experiment Station.** Bulletin 15; Cultivation of tobacco in Hawaii; by Jared G. Smith and Charles R. Blacow. Oct. 22, 1907. 29 p. 4 il. 3 pl. \* Paper, 10c.

Agr 7-2238/2

**Henderson, Tex.** See Rusk County, Tex.

**Hides and leather.** See Leather and hides.

**Homestead.** Homestead and timber [and stone] land claimants *v.* State of Washington. Sept. 30, 1907. n. t. p. 7 p. (Land Office, General.) †

**Hooks and eyes.** See Pens.

**Horses.** See Glanders.

**Horseshoers.** See Blacksmiths.

**Household insects.** See Insects.

**Howard University.** Report of president, year ended June 30, 1907. 1907. 13 p. † Supply Division, Interior Dept.

**Hudson River.** See Rivers.

**Hydrographic Office.**

NOTE.—The charts, sailing directions, etc., of the Hydrographic Office are sold by the office in Washington and also by agents at the principal American and foreign seaports and American lake ports. The price of the Catalogue of charts, plans, sailing directions, and other publications is 50c. Copies of the Hydrographic bulletin and Notice to mariners are supplied free on application at the Hydrographic Office in Washington and at the branch offices in Boston, New York, Philadelphia, Baltimore, Norfolk, Savannah, New Orleans, San Francisco, Portland (Oreg.), Port Townsend, Chicago, Cleveland, Buffalo, Sault Ste. Marie, and Duluth.

Catalogue of charts, plans, sailing directions, and other publications of Hydrographic Office. 1907. 152 p. map, 4° † Paper, 50c.

Hydrographic bulletin, weekly, 944-948; Oct. 2-30, 1907. Each 1 p. various sizes. †

Notice to mariners, weekly, 40-43, 1907; Oct. 5-26 [1907]. [ix]+665-734 l. †

Pilot chart of North Atlantic Ocean, Oct. 1907; chart 1400. Scale 1° long.=0.27 in. Washington, Hydrographic Office, Sept. 30, [1907.] 21×32 in. [Monthly.] † 10c.

NOTE.—Contains, on reverse, Gulf Stream in Gulf of Mexico; by J. C. Soley.

Pilot chart of North Pacific Ocean, Nov. 1907; chart 1401. Scale 1° long.=0.2 in. Washington, Hydrographic Office, Oct. 7 [1907]. 20.7×35.3 in. [Monthly.] † 10c.

See also Africa, Western—Azimuth—Erie, Lake—Gibraltar—India—Monkey Point Harbor—Notre Dame Bay—St. Lawrence River.

**Iba, P. I.** See Luzon.

**Ice.** See Slaughtering.

**Illinois University.** See Meat.

**Immigration and emigration.** Immigration statement and inward passenger movement, Sept. 1907. 1 p. f° (Immigration and Naturalization Bureau.) [Monthly.] †

**Immigration and Naturalization Bureau.** Immigration statement and inward passenger movement, Sept. 1907. 1 p. f° [Monthly.] †

See also Aliens—Naturalization—Prostitution.

**Imports and exports.** See Commerce.

**Incandescent filaments.** See Alcohol.

**India.** Coast of British India, Bay of Bengal, Callimere Point to Madras, from latest information, scale 1° lat.=14.14 in.; with insets, Pondicherry Anchorage, from French survey in 1904, scale naut. m.=2.46 in.; Negapatam and Nagar anchorages, from British survey in 1884, scale naut. m.=1.78 in.; chart 2434. Washington, Hydrographic Office, Sept. 1907. 41.5×25.5, 6.7×9.1, and 10.2×9.1 in. (Hydrographic Office.) † 50c.

**Indian Bureau.** See Choctaw Indians—Indian lands.

**Indian lands.** Amended rules (Oct. 2, 1902, with amendments approved Sept. 18, Nov. 5, 1903, Mar. 21, 1905, and Sept. 19, 1907) for conveyance of inherited Indian lands. 1907. n. t. p. 7 p. (Indian Bureau.) †

**Industrial distilleries.** See Distilleries.

**Infectious diseases.** Public health reports, v. 22, nos. 40–43; Oct. 4–25, 1907. 1907. [xv]+1385–1546 p. (Public Health and Marine-Hospital Service.) † 6-25167/2

NOTE.—This publication is for gratuitous distribution, but the edition is limited, and the document is intended only for health officers and other persons interested in sanitary affairs. To obtain it application should be made to the Surgeon-General of the Public Health and Marine-Hospital Service, Treasury Department.

**Inoculation of seed.** See Seeds.

**Inoculation of soil.** See Seeds.

**Insects.**

Principal household insects of United States, by L. O. Howard and C. L. Marlatt; with chapter on insects affecting dry vegetable foods, by F. H. Chittenden. 1896 [reprint 1907]. 131 p. 64 il. (Entomology Bureau. Bulletin 4, revised edition.) \* Paper, 10c.

Principal injurious insects of 1906. 1907. [1]+508–517 p. (Entomology Bureau.) [From Yearbook, 1906.] \* Paper, 5c.

**Insular Affairs Bureau.** See Insular possessions.

**Insular possessions.** Acts of Congress, treaties, proclamations, and decisions of Supreme Court relating to noncontiguous territory and Cuba and to military affairs, 58th Congress, Mar. 4, 1903–Mar. 3, 1905, Supreme Court cases, Jan. 1, 1898–Dec. 3, 1906. 1907. xxvii+380 p. (Insular Affairs Bureau.) †

See also Agricultural products.

**Interior Department.**

NOTE.—The decisions of the Department of the Interior in pension cases are issued in slips and in signatures, and the decisions in land cases are issued in signatures, both being published later in bound volumes at prices ranging from \$1.05 to \$2.00 per volume. Subscribers may deposit \$1.00 with the Superintendent of Documents and receive the contents of a volume of the decisions of either kind in separate parts as they are issued.

See Pensions—Public lands.

**Internal commerce.** See Commerce.

**Internal Revenue Commissioner.**

Circular—

706. Industrial distilleries, suggestions regarding manufacture of denatured alcohol at small distilleries, [circular] to collectors and revenue agents. Sept. 26, 1907. n. t. p. 3 p. 4° †

707. Alcoholic medicinal preparations, instructions regarding liability for special tax of persons manufacturing or selling these preparations. Oct. 12, 1907. 2 p. 4° †

708. Decision in Graf case does not apply to substitution of spirits. Oct. 14, 1907. 1 p. 4° †

**Internal Revenue Commissioner—Continued.**

Circular—Continued.

709. Annual inventories to be made by cigar and tobacco manufacturers and verified by collectors and their deputies. Oct. 23, 1907. 1 p. 4° †

See also Alcohol—Butter—Medicine—Oleomargarin—Samples—Spirits.

**International Sanitary Conference.** See Quarantine.

**Interstate commerce.** List of more recent works on Federal control of commerce and corporations. 1907. 16 p. large 8° (Bibliography Division, Library of Congress.) \* Paper, 10c.

7-35010

**Interstate Commerce Commission.** See Coal—Cotton—Cottonseed—Demurrage—Freight rates—Negro—Paper—Railroad switches—Railroads—Safety appliances—Salt—Silos.

**Irrigation.** List of publications of Office of Experiment Stations on irrigation and drainage; corrected to Oct. 1, 1907. Oct. 25, 1907. n. t. p. 12 p. (Experiment Stations Office. [Publication] 1046.) †

**Isolated tracts.** See Public lands.

**Isthmian Canal Commission.** See Canal Zone, Isthmus of Panama.

**Japan.** See Cirritids.

**Justice Department.** [Official opinions of Attorneys-General.] 1906 [1907]. n. t. p. v. 26, [signatures] 21, 22, p. 321-352. †

See also Constitution of United States—Mail matter.

**Kentucky.** See Postal service.

**Labor and laboring classes.** Skilled laborer (male), departmental service, Washington, D. C. [announcement of examination] Oct. 23, 1907. Oct. 2, 1907. [2] p. 4° (Civil Service Commission.) †

**Labor Bureau.** Bulletin 71; July, 1907. 1907. iii+1-408+[iii] p. [2] il. 1 pl. [Bimonthly.] \* Paper, 25c. 4-18114

**Land law clerk.** See Forest Service.

**Land Office, General.** See Homestead—Public lands.

**Lanston operators.** See Printers.

**Law clerk.** See Forest Service.

**Laws.** See Congress.

**Lead.** See Copper.

**Leaf-miners.** See Trumpet leaf-miner of apple.

**Leather and hides.** Disinfection of hides. Oct. 8, 1907. 1 p. (Treasury Dept. [Treasury decision] 28446.) [From Treasury decisions, v. 14, no. 15.] †

**Lesser peach borer.** Papers on deciduous fruit insects and insecticides: Lesser peach borer [with bibliography]; by A. A. Girault. Oct. 17, 1907. ii+31-48 p. 1 il. 1 pl. (Entomology Bureau. Bulletin 68, pt. 4.) \* Paper, 5c. Agr 7-2245/2

**Light-House Board.**

NOTE.—The List of lights and fog signals, the List of lights, buoys, and daymarks, and the Weekly notice to mariners can be obtained, free of charge, on application to the office of the Board at Washington, the inspectors and engineers of the several lighthouse districts, the United States custom-houses, the principal agencies of the Coast and Geodetic Survey, the Hydrographic Office, and the branch hydrographic offices.

Weekly notice to mariners, changes in aids to navigation on coasts of United States, nos. 165-168, Oct. 4-25, 1907. 1907. †

See also Lights—Pacific Coast.

**Lights.**

List of lights, buoys, and daymarks, in 3d Subdistrict, embracing coasts, harbors, and waters of Porto Rico and adjacent Islands; corrected to Nov. 1, 1907. 1907. 21 p. large 8° (Light-House Board.) † 7-35370

List of lights, buoys, and daymarks in 5th District, from Metomkin Inlet, Va., to New River Inlet, N. C.; corrected to Sept. 1, 1907. 1907. 177 p. large 8° (Light-House Board.) † 1-1811

List of lights, buoys, and daymarks in 6th District, from New River Inlet, N. C., to Jupiter Inlet, Fla.; corrected to Oct. 1, 1907. 1907. 66 p. large 8° (Light-House Board.) † 1-1477/3

See also Pacific Coast.

**Lime.** Production of lime and sand-lime brick, [calendar year] 1906; by Edwin C. Eckel. 1907. 11 p. (Geological Survey.) [From Mineral resources, 1906.] †

**Linoleum.** See Pens.

**Loans and Currency Division.**

Caveat list of United States registered bonds, Oct. 1, 1907. 1 p. f° [Monthly.] †

Circulation statement, Oct. 1, 1907. Oct. 2, 1907. 1 p. oblong 8° [Monthly.] †

**Locust-trees.** Forest planting leaflet: Black locust (*Robinia pseudacacia*). Sept. 30, 1907. n. t. p. 4 p. (Forest Service. Circular 64, revised edition.) \* Paper, 5c. Agr 7-488/2

**Long Island Sound.** North shore of Long Island Sound, Blackstone Rocks to South End, including Branford Harbor, Conn.; chart 261. Scale 1:10,000. Washington, Coast and Geodetic Survey, Oct. 1907, first published 1894. 38.8×33.7 in. (Coast and Geodetic Survey.) † 50c.

**Lumber and timber.** Waning hardwood supply and Appalachian forests; by William L. Hall. Sept. 24, 1907. 16 p. 1 il. (Forest Service. Circular 116.) \* Paper, 5c. Agr 7-2169/3

See also Wood preservation.

**Luzon.** West coast of Luzon, Dasol Bay to Iba, scale 1:100,000; with insets, Iba Anchorage, scale 1:30,000; Santa Cruz Inner Harbor, scale 1:30,000; chart 4210. Washington, Coast and Geodetic Survey, Sept. 1907. 38.1×27.7, 8×9.3, and 9.6×9.9 in. (Coast and Geodetic Survey.) † 40c.

**McKinley, William.** Address of President Roosevelt at [unveiling of William McKinley monument] Canton, Ohio, Sept. 30, 1907. 1907. 29 p. (President of United States.) † 7-35383

**Mail contracts.** See Postal service.

**Mail matter.**

Attitude of Post-Office Department regarding 2d-class mail; by A. L. Lawshe. 1907. n. t. p. 14 p. (Post-Office Dept.) † 7-35381

Opinion of Attorney-General in matter of compensation of railroad companies for carrying mails, method of ascertaining average daily weight, Sept. 27, 1907. [1907.] 16 p. (Justice Dept.) †

**Mails, Foreign.** Schedule of steamers appointed to convey mails to foreign countries during Nov. 1907. Oct. 17, 1907. 1 p. narrow f° (Foreign Mail Service.) [Monthly.] \* Paper, 10c. single copy, \$1.00 a yr.

**Maine.** See Granite.

**Malipano Anchorage.** See Mindanao.

**Manufactures Bureau.**

Daily consular and trade reports, nos. 2986-3012; Oct. 1-31, 1907.  
[Daily except Sundays and holidays.] †

Monthly consular and trade reports, Oct. 1907; no. 325. 1907.  
222 p. \* Paper, 25c. 6-35356

See also Commerce.

**Manuscripts Division, Library of Congress.** See Continental Congress.

**Martyn, Thomas.** Supplementary notes on Martyn's Universal conchologist; by William Healey Dall. Oct. 23, 1907. [1]+185-192 p. 1 il. (National Museum.) [From Proceedings, v. 33; no. 1565.] †

**Masinloc, P. I.** Ports Masinloc and Matalvi and Palauig Bay, west coast of Luzon; chart 4266. Scale 1:25,000. Washington, Coast and Geodetic Survey, Oct. 1907, first published 1906. 31.8×28.6 in. (Coast and Geodetic Survey.) † 30c.

**Matalvi, Port.** See Masinloc, P. I.

**Meat.**

Meat supply and surplus, with consideration of consumption and exports; by George K. Holmes. Oct. 25, 1907. vi+100 p. (Foreign Markets Division; Statistics Bureau, Bulletin 55.) \* Paper, 15c. Agr 7-2171/2

Studies of effect of different methods of cooking upon thoroughness and ease of digestion of meat, at University of Illinois; by H. S. Grindley, with Timothy Mojonnier and Horace C. Porter. Oct. 18, 1907. 100 p. (Experiment Stations Office, Bulletin 193.) \* Paper, 15c. Agr 7-2235/4

See also Proteids—Slaughtering.

**Medical Department, Army.** Report of surgeon-general, fiscal year 1907 [including study of health and sanitary conditions of Army for calendar year 1906]. 1907. 183 p. [23] il. †

**Medicine.**

Alcoholic medicinal compounds. Oct. 12, 1907. n. t. p. 4 p. (Internal Revenue Commissioner. [Treasury decision] 1251.) [From Treasury decisions, v. 14, no. 16.] †

Alcoholic medicinal preparations, instructions regarding liability for special tax of persons manufacturing or selling these preparations. Oct. 12, 1907. 2 p. 4° (Internal Revenue Commissioner. Circular 707.) †

**Medicine Bow national forest.** Medicine Bow national forest, Colo. and Wyo. (5th proclamation). [Sept. 27, 1907.] [2] p. map, f° (President of United States.) †

**Mergenthaler operators.** See Printers.

**Meteorology.**

Monthly weather review, v. 35, no. 7; July, 1907. Washington, Weather Bureau, Sept. 30, 1907. c. t. o. p. 303-343, [5] il. 9 [7] charts (incl. 6 p. of charts), 4° (Weather Bureau.) \* Paper, 20c. single copy, \$2.50 a yr.

National monthly weather bulletin, Oct. 1907; no. 30 [1907]. Nov. 1, 1907. 24×19 in. (Weather Bureau.) [Weekly, Apr.-Sept., monthly remainder of year.] \* Paper, 25c. a yr.

Weather map, Oct. 1-31, 1907. 19×24 in. (Weather Bureau.) [Daily.] \* Edition issued at Washington, D. C., 25c. a month, \$2.50 a yr.; editions issued at 100 stations throughout United States, 20c. a month, \$2.00 a yr.

**Meters.** See District of Columbia.

- Mexican cotton-boll weevils.** Most important step in control of boll weevil; by W. D. Hunter. Oct. 3, 1907. n. t. p. 8 p. (Entomology Bureau. Circular 95.) [This is a revision of Circular 56.] \* Paper, 5c. Agr 7-3234/2
- See also Birds.
- Michigan, Lake.** Lake Michigan, New Buffalo to Chicago; chart 5. Scale 1:80,000. [Washington, Northern and Northwestern Lakes Survey] Sept. 5, 1907. 21.4×40.6 in. (Northern and Northwestern Lakes Survey.) † 11c.
- Midway Islands.** See Pacific Coast.
- Milk.** City milk and cream contest as practical method of improving milk supply; by C. B. Lane and Ivan C. Weld. Oct. 28, 1907. 28 p. (Animal Industry Bureau. Circular 117.) \* Paper, 5c. Agr 7-2249/3
- Mimeographers.** See Typewriting.
- Mindanao.** South coast of Mindanao, P. I., vicinity of Davao and Pakiputan Strait, scale 1:40,000; with insets, Davao Anchorage, scale 1:20,000; Malipano Anchorage, scale 1:20,000; chart 4648. Washington, Coast and Geodetic Survey, Sept. 1907. 35.2×21.7, 7.8×9, and 6.8×7.6 in. (Coast and Geodetic Survey.) † 30c.
- Mineral waters.** Production of mineral waters, [calendar year] 1906; by Samuel Sanford. 1907. 34 p. (Geological Survey.) [From Mineral resources, 1906.] †
- Mines and mining.** See Wood preservation.
- Mississippi.** See Postal service.
- Molasses.** See Sugar.
- Mollusks.** New marine mollusks from west coast of America; by Paul Bartsch. Oct. 23, 1907. [1]+177-183 p. (National Museum.) [From Proceedings, v. 33; no. 1564.] †
- Molybdenum.** See Nickel.
- Monkey Point Harbor.** Monkey Point Harbor, Nicaragua, from survey in 1906 by H. D. Mendenhall; chart 2405. Scale naut. m.=6.1 in. Washington, Hydrographic Office, Sept. 1907. 21.7×27.5 in. (Hydrographic Office.) † 30c.
- Monotype machinists.** See Printers.
- Monthly consular and trade reports.** See Manufactures Bureau.
- Monthly summary of commerce and finance.** See Statistics Bureau, Commerce and Labor Dept.
- Monthly weather review.** See Weather Bureau.
- Moths.** Descriptions of new North American tineid moths, with generic table of family Blastobasidæ; by Lord Walsingham. Oct. 29, 1907. [1]+197-228 p. (National Museum.) [From Proceedings, v. 33; no. 1567.] †
- Mules.** See Glanders.
- Municipalities.** Statistics of cities having population of over 30,000, 1905; [with appendix, Sewerage and sewage disposal, by Moses N. Baker]. 1907. 372 p. (Census Bureau. Special reports.) \* Paper, 50c. 7-35360
- Nagar, India.** See India.
- National Association of Railway Commissioners.** See Railroads.
- National bank notes.** Statement showing amount and denominations of national bank notes outstanding, amount of lawful money on deposit to redeem national bank notes, and kinds and amounts of U. S. bonds on deposit to secure circulation and public deposits on Sept. 30, 1907, with changes during preceding year and preceding month. Oct. 1, 1907. 1 p. oblong 8° (Comptroller of Currency.) †



**National banks.**

Bulletins 755-758, Oct. 7-28, 1907; changes in officers and reserve agents of national banks, etc. 4° (Comptroller of Currency.) [Weekly.] †

Organization of national banks. Oct. 1, 1907. n. t. p. 3 p. 4° (Comptroller of Currency.) †

Weekly statement of bonds held in trust for national banks; Oct. 5-26, 1907. Each 1 p. oblong 24° (Treasurer of United States.) †

**National forests.** Location, date of latest proclamation, and area of national forests in United States, Alaska, and Porto Rico, Oct. 1, 1907. Oct. 3, 1907. n. t. p. 4 p. (Forest Service.) \* Paper, 5c.

See also Medicine Bow national forest.

**National monthly weather bulletin.** See Weather Bureau.

**National Museum.**

NOTE.—The publications of the National Museum comprise bulletins, annual reports, and an annual volume of Proceedings. The annual report is included in the Congressional set. The editions of the bulletins and Proceedings are too limited to admit of general distribution, and the volumes of the latter are sent only to libraries.

See Basketwork—Cirritids—Earwigs—Fish parasites—Martyn, Thomas—Mollusks—Moths.

**Naturalization.** Naturalization laws and regulations. Sept. 23, 1907. 1907. 26 p. (Immigration and Naturalization Bureau. Dept. of Commerce and Labor doc. 60.) \* Paper, 10c.

**Nature study.** See Agriculture.

**Nautical Almanac Office.**

NOTE.—The American ephemeris and nautical almanac, in cloth, is sold for \$1.00, the American nautical almanac, in paper, for 30c., excepting the edition for 1910, which is 50c. The Astronomical papers prepared for use of the American ephemeris and nautical almanac are sold at cost. The sale of these publications, heretofore carried on by the Equipment Bureau, was turned over to the Superintendent of Documents, Oct. 1, 1906.

See American nautical almanac.

**Naval supplies.**

Notice of purchases [of building material, etc.]. Oct. 16, 1907. 2 p. f° (Supplies and Accounts Bureau.) †

Notice of purchases [of miscellaneous materials, etc.] Oct. 12, 1907. 2 p. f° (Supplies and Accounts Bureau.) †

Same. Oct. 26, 1907. 2 p. f° (Supplies and Accounts Bureau.) †

**Navigation.**

Hydrographic bulletin, weekly, 944-948; Oct. 2-30, 1907. Each 1 p. various sizes. (Hydrographic Office.) †

Notice to mariners 355; Sept. 1907. 1907. 10 l. p. 11-16, 4° (Coast and Geodetic Survey.) [Monthly.] †

Notice to mariners, weekly, 40-43, 1907; Oct. 5-26 [1907]. [ix]+665-734 l. (Hydrographic Office.) †

Weekly notice to mariners, changes in aids to navigation on coasts of United States, nos. 165-168, Oct. 4-25, 1907. 1907. (Light-House Board.) †

**Navigation Bureau, Navy Dept.** See Pay, Navy.

**Navy.** See Insular possessions—Pay, Navy.

**Needles.** See Pens.

**Negapatam, India.** See India.

**Negro.** Georgia Edwards *v.* Nashville, Chattanooga, & St. Louis Railway Company, operating Western and Atlantic Railroad; submitted June 11, 1907, decided June 24, 1907; report and order of [Interstate Commerce] Commission. 1907. c. t. o. p. 284-287. (Interstate Commerce Commission.) [From report, v. 12.] †

**Nematoid worms.** Notes on parasitic nematodes, including descriptions of new genera and species, and observations on life histories; by Brayton H. Ransom. Oct. 4, 1907. n. t. p. 7 p. (Animal Industry Bureau. Circular 116.) \* Paper, 5c.

Agr 7-2260/2

**Nickel.** Production of nickel, cobalt, tungsten, vanadium, molybdenum, titanium, uranium, and tantalum, [calendar year] 1906; by Frank L. Hess. 1907. 26 p. (Geological Survey.) [From Mineral resources, 1906.] †

**Noncontiguous possessions.** See Agricultural products—Insular possessions.

**Nopalea guatemalensis.** See Cactus.

**North Carolina.** See Postal service.

**Northern and Northwestern Lakes Survey.**

NOTE.—Lake survey charts may be obtained from U. S. Lake Survey Office, Detroit, Mich., or from U. S. Engineer Office, Buffalo, N. Y. Payments must be made before charts are sent, and if made by mail must be by postal or express money order payable to the order of U. S. Lake Survey Office if ordered from Detroit, or to the order of U. S. Engineer Office if ordered from Buffalo. These charts may also be obtained, for cash only, at U. S. Canal Office at Sault Ste. Marie, Mich. They will be sent by express, the express charges to be paid by the purchaser on receipt of the charts, or free by mail at the purchaser's risk. Purchasers should indicate, when ordering the charts, whether they wish them sent by express or mail. The latter will be used when no choice is indicated.

The bulletins and supplements of the Lake Survey may be obtained free upon application at U. S. Lake Survey Office, Detroit, Mich., and at the engineer offices in Duluth, Milwaukee, Chicago, Grand Rapids, Cleveland, Buffalo, and Oswego.

See Great Lakes—Michigan, Lake—Ogdensburg, N. Y.

**Notice to mariners.** See Coast and Geodetic Survey—Hydrographic Office.

**Notice to mariners, Weekly.** See Light-House Board.

**Notre Dame Bay.** Notre Dame Bay, Newfoundland, east coast [with plans of harbors, etc.], from British surveys between 1877 and 1902 (portion in hairline from British survey in 1823 and 1824); chart 2425. Scale naut. m.=0.62 in. Washington, Hydrographic Office, Sept. 1907. 25.3×38.6 in. (Hydrographic Office.) † 40c.

*Plans are—*

La Scie Harbor, from British survey in 1825. Scale naut. m.=3 in. 3.4×4.8 in.

Nippers Harbor, Approaches to, entrance of Green Bay. Scale naut. m.=3 in. 4.8×6 in.

Paquet Harbor, from French survey in 1857. Scale naut. m.=3 in. 5×6.9 in.

Saltwater Pond Bay, from British survey in 1881. Scale naut. m.=2 in. 3.4×3.5 in.

Snooks Arm Anchorage, from French plan, 1882. Scale 400 yds.=1.18 in. 3.6×4.2 in.

**Officers, Army.** Army list and directory, officers of Army, Oct. 20, 1907; [no.] 95. 1907. 110 p. large 8° (Adjutant-General's Dept.) [Monthly.] \* Paper, 15c. single copy, \$1.50 a yr.

**Official Agricultural Chemists, Association of.** See Chemical analysis—Food—Proteids—Sugar.

**Official gazette.** See Patent Office.

**Official opinions of Attorneys-General.** See Justice Department.

**Ogdensburg, N. Y.** Harbors at Ogdensburg, N. Y., and Prescott, Ontario. Scale 1:10,000. [Washington, Northern and Northwestern Lakes Survey] Aug. 30, 1907. 20.5×27.8 in. (Northern and Northwestern Lakes Survey.) † 15c.

**Oil-cloth.** See Pens.

**Oleomargarin.** Oleomargarine, process or renovated butter, etc., is subject to requirements of laws of State or Territory or District of Columbia into which transported and remaining therein for use, consumption, sale, or storage, as provided in act of Aug. 2, 1886, as amended May 9, 1902. Sept. 24, 1907. 2 p. (Internal Revenue Commissioner. [Treasury decision] 1240.) [From Treasury decisions, v. 14, no. 13.] †

**Ontario, Lake.** See Erie, Lake.

**Ordnance.** Catalogue of condemned ordnance stores for sale at Watertown Arsenal, Nov. 21, 1907. 1907. 15 p. 4° (Watertown Arsenal.) †

**Osteoporosis.** Osteoporosis, or bighead; by John R. Mohler. 1907. [i]+55+558 p. (Animal Industry Bureau.) [From Special report on diseases of horse, revised edition, 1907.] \* Paper, 5c.

**Pacific Coast.** List of lights and fog signals of United States on Pacific Coast of North America and on Hawaiian, Midway, Guam, and American Samoan islands and of Canada on coast of British Columbia; corrected to Aug. 1, 1907. 1907. 97 p. 11 pl. map, large 8° (Light-House Board.) † 7-24422

See also Mollusks.

**Pacific Ocean.** Pilot chart of north Pacific Ocean, Nov. 1907; chart 1401. Scale 1° long.=0.2 in. Washington, Hydrographic Office, Oct. 7 [1907]. 20.7×35.3 in. (Hydrographic Office.) [Monthly.] † 10c.

See also Crinoids.

**Palauig Bay.** See Masinloc, P. I.

**Panama Canal.**

Canal record, Oct. 2-30, 1907; v. 1, nos. 5-9. Ancon, Canal Zone. 4° (Canal Zone, Isthmus of Panama.) [Weekly.] † 5c. per single copy. 7-35328

NOTE.—The Canal record is issued free of charge, one copy each, to all employees of the Commission whose names are on the gold roll. Extra copies can be obtained from the news stands of the Panama Railway Company for 5c. each. Address all communications to The Canal Record, Ancon, Canal Zone, Isthmus of Panama.

Report of Department of Sanitation of Isthmian Canal Commission, Aug. 1907. 1907. 69 p. 12° (Canal Zone, Isthmus of Panama.) [Monthly.] †

**Panama, Isthmus of.** See Canal Zone, Isthmus of Panama.

**Paper.** Paper Mills Company v. Pennsylvania Railroad Company et al.; submitted May 2, 1907, decided Oct. 14, 1907; report and order of [Interstate Commerce] Commission. 1907. c. t. o. p. 510-517. (Interstate Commerce Commission.) [From report, v. 12.] †

**Paper money.** Monthly statement, paper currency of each denomination outstanding Sept. 30, 1907. Oct. 1, 1907. 1 p. oblong 24° (Treasurer of United States.) †

**Parasites.** See Fish parasites.

**Passaic River.** See Rivers.

**Patent Office.**

NOTE.—The Patent Office publishes specifications and drawings of patents, both in single copies and monthly volumes, the former at 5c. and the latter at \$5.00. The former are not enumerated in this catalogue. For certified copies of patents, including specification, drawing, certificate, and grant, the price is 80c. A variety of indexes, giving a complete view of the work of the Office from 1790 to date, are published at prices ranging from 25c. to \$10.00 per volume. The Rules of practice and pamphlet Patent laws are furnished free. The Patent Office issues coupon orders in packages of 20 at \$1.00 per package, or in books containing 100 coupons at \$5.00 per book. One coupon will procure a specification with drawings, and two coupons a copy of the Official gazette. They are good until used. Address Chief Clerk, Patent Office.

Official gazette, Oct. 1-29, 1907; v. 130, nos. 5-9. 1907. c. t. o. [cxvii]+1315-2722 p. il. large 8° [Weekly.] † Paper, 10c. single copy, \$5.00 a yr.

Same [title-page, errata, index to decisions, etc., to] v. 127. 1907. [vii]+xv p. large 8° [Included in price of Official gazette.]

**Patents.**

Official gazette, Oct. 1-29, 1907; v. 130, nos. 5-9. 1907. c. t. o. [cxvii]+1315-2722 p. il. large 8° (Patent Office.) [Weekly.] † Paper, 10c single copy, \$5.00 a yr.

Same [title-page, errata, index to decisions, etc., to] v. 127. 1907. [vii]+xv p. large 8° (Patent Office.) [Included in price of Official gazette.]

See also Designs.

**Pay Department.** Annual report of paymaster-general, [fiscal year] 1907. [1907.] 19 p. †

**Pay, Navy.** Pay, promotion, and rewards in Navy. Sept. 3, 1907. n. t. p. 8 p. 12° (Navigation Bureau, Navy Dept.) †

**Pencils.** See Pens.

**Pens.** Census of manufactures, 1905: Pens and pencils, buttons, needles, pins, and hooks and eyes, oilcloth and linoleum, and turpentine and rosin. 1907. 51 p. 4° (Census Bureau. Bulletin 85.) \* Paper, 10c. 4-19052

**Pension Bureau.** Annual report of commissioner, fiscal year 1907. 1907. 46 p. †

**Pensions.**

Decisions [in appealed pension and bounty-land claims] v. 17. [signature] 22. 1906[1907]. n. t. p. p. 337-352. (Interior Dept.)

NOTE.—The decisions of the Department of the Interior in pension cases are issued in slips and in signatures, being published later in bound volumes at prices ranging from \$1.05 to \$1.45 per volume. Subscribers may deposit \$1.00 with the Superintendent of Documents and receive the contents of a volume of the decisions in separate parts as they are issued.

Same [v. 17, slips] 88-91; Sept. 11-Oct. 9, 1907. n. t. p. (Interior Dept.)

**Pereskioipsis.** See Cactus.

**Philippine Islands.** See Draftsmen—Engineers—Teachers.

**Pilot charts.** See Atlantic Ocean—Pacific Ocean.

**Pine lands.** See Choctaw Indians.

**Pineapples.** See Citranges.

**Pins.** See Pens.

**Plant Industry Bureau.**

Bulletin—

101. Contents of and index to bulletins of Bureau of Plant Industry nos. 1-100; by J. E. Rockwell. Oct. 12, 1907. 102 p. \* Paper, 15c.

**Plant Industry Bureau—Continued.****Bulletin—Continued.**

107. American root drugs; by Alice Henkel. Oct. 25, 1907. 80 p. 25 il. 7 pl. \* Paper, 15c. Agr 7-2242/3
110. Cranberry diseases [with bibliography]; by C. L. Shear. Oct. 10, 1907. 64 p. 7 pl. \* Paper, 20c. Agr 7-2241/2
113. Comparative tolerance of various plants for salts common in alkali soils; by T. H. Kearney and L. L. Harter. Oct. 25, 1907. 22 p. \* Paper, 5c. Agr 7-2243/4
115. Disinfection of sewage effluents for protection of public water supplies; by Karl F. Kellerman, R. Winthrop Pratt, and A. Elliott Kimberly. Oct. 15, 1907. 47 p. \* Paper, 10c. Agr 7-2259/5

See also Barley—Citranges—Fruit—Seeds.

**Plant-lice.** Miscellaneous papers: More important Aleyrodidae infesting economic plants, with description of new species infesting orange; by A. L. Quaintance. Oct. 21, 1907. iv+89-94 p. [2] il. 1 pl. (Entomology Bureau. Technical series 12, pt. 5.) \* Paper, 5c. Agr 7-2246/2

**Plants.** Comparative tolerance of various plants for salts common in alkali soils; by T. H. Kearney and L. L. Harter. Oct. 25, 1907. 22 p. (Plant Industry Bureau. Bulletin 113.) \* Paper, 5c. Agr 7-2243/4

See also Drugs.

**Polk County, Minn.** Soil survey of Crookston area, Minn.; by A. W. Mangum and F. C. Schroeder. Oct. 16, 1907. 31 p. 1 il. map. (Soils Bureau.) [From Field operations, 1906.] †

**Pondicherry, India.** See India.

**Porto Rico.** See Lights—National forests.

**Post-Office Department.** United States official postal guide, 2d series, v. 29, no. 10; Oct. 1907. Albany, N. Y., J. B. Lyon Company, printers [1907]. 100 p. 12° [Monthly.] Paper, \$2.00 a yr.

NOTE.—No. 1, January, for each year, is what is usually known as the Postal guide, nos. 2-12 being additions and corrections. Sold by the printers, J. B. Lyon Company, Beaver and Daniel streets, Albany.

See also Mail matter—Postal service.

**Postal guide.** See Post-Office Department.

**Postal service.**

Address of [George von L.] Meyer at banquet of New England Postmasters' Association, Boston, Mass., Oct. 12, 1907. 1907. 14 p. (Post-Office Dept.) † 7-35380

Advertisement inviting proposals for carrying mails in Alabama, July, 1908-June, 1912. Oct. 18, 1907. 97 p. (Post-Office Dept.) †

Same, Florida, July, 1908-June, 1912. Oct. 18, 1907. 77 p. (Post-Office Dept.) †

Same, Georgia, July, 1908-June, 1912. Oct. 18, 1907. 69 p. (Post-Office Dept.) †

Same, Kentucky, July, 1908-June, 1912. Oct. 18, 1907. 197 p. (Post-Office Dept.) †

Same, Mississippi, July, 1908-June, 1912. Oct. 18, 1907. 109 p. (Post-Office Dept.) †

Same, North Carolina, July, 1908-June, 1912. Oct. 18, 1907. 125 p. (Post-Office Dept.) †

Same, South Carolina, July, 1908-June, 1912. Oct. 18, 1907. 61 p. (Post-Office Dept.) †

**Postal service**—Continued.

Same. Tennessee. July, 1908—June, 1912. Oct. 18, 1907. 75 p. (Post-Office Dept.) †

Advertisement inviting proposals for carrying mails in screen wagons at cities and towns named in North Carolina, South Carolina, Georgia, Florida, Alabama, Mississippi, Tennessee, and Kentucky. July, 1908—June, 1912. Oct. 18, 1907. 59 p. (Post-Office Dept.) †

**Potomac River.** Potomac River, Piney Point to Lower Cedar Point; chart 55S. Scale 1:40,000. Washington, Coast and Geodetic Survey, Oct. 1907. 33.5+44.8 in. (Coast and Geodetic Survey.) † 50c.

**Power.** See Force and energy—Turbines.

**Prairie County, Ark.** Soil survey of Prairie County, Ark.; by William T. Carter, jr., F. N. Meeker, Howard C. Smith, and E. L. Worthen. Sept. 30, 1907. 36 p. 1 il. map. (Soils Bureau.) [From Field operations, 1906.] †

**Prescott, Ontario.** See Ogdensburg. N. Y.

**President of United States.**

Address of President Roosevelt at Cairo, Ill., Oct. 3, 1907. 1907. [1]+45 p. † 7-35386

Address of President Roosevelt at Keokuk, Iowa, Oct. 1, 1907. 1907. 58 p. † 7-35382

Address of President Roosevelt at St. Louis, Mo., Oct. 2, 1907. 1907. 50 p. † 7-35384

Address of President Roosevelt at [unveiling of William McKinley monument] Canton, Ohio, Sept. 30, 1907. 1907. 29 p. † 7-35383

Address of President Roosevelt to Deep Waterway Convention at Memphis, Tenn., Oct. 4, 1907. 1907. [1]+71 p. † 7-35385

See also Medicine Bow national forest—Thanksgiving Day.

**Pressmen.** Pressman [Government Printing Office, postponement of examination from Oct. 23, 1907, to] Nov. 6, 1907. Oct. 2, 1907. [2] p. 4° (Civil Service Commission.) †

**Printers.**

Lanston operator, Mergenthaler operator [Government Printing Office, announcement of examination] Nov. 27, 1907. Oct. 28, 1907. [2] p. 4° (Civil Service Commission.) †

Monotype machinist, Government Printing Office [announcement of examination] Nov. 27, 1907. Oct. 26, 1907. [2] p. 4° (Civil Service Commission.) †

**Process butter.** See Butter—Oleomargarin.

**Professions.** Professional schools. 1907. c. t. o. p. 593-643. (Education Bureau. Whole no. 373.) [From report, 1906.] †

**Prostitution.** Arrest and deportation of prostitutes and procurers of prostitutes. Sept. 26, 1907. 2 p. 4° (Commerce and Labor Dept., Dept. circular 156; Bureau of Immigration and Naturalization.) †

**Proteids.** Report of referee on separation of meat proteids, Association of Official Agricultural Chemists, 1907; by F. C. Cook. [1907.] 2 p. (Chemistry Bureau.) \* Paper, 5c.

**Public debt.** Statement of public debt and cash in Treasury, Sept. 1907. Oct. 1, 1907. 1 p. f° (Treasury Dept.) [Monthly.] †

**Public documents.**

(Box 110) List of official publications of Government, May 17-Oct. 5, 1907 [distributed for Library of Congress through Smithsonian Institution]. 1907. 9 p. (Smithsonian Institution.) †

Monthly catalogue, United States public documents, no. 153; Sept. 1907. 1907. p. 79-118. (Documents Office.) \* Paper, \$1.10 a yr. 4-18088/2

**Public Health and Marine-Hospital Service.** Public health reports, v. 22, nos. 40-43; Oct. 4-25, 1907. 1907. [xv]+1385-1546 p. † 6-25167/2

NOTE.—This publication is for gratuitous distribution, but the edition is limited, and the document is intended only for health officers and other persons interested in sanitary affairs. To obtain it application should be made to the Surgeon-General of the Public Health and Marine-Hospital Service, Treasury Department.

See also Trachoma.

**Public health reports.** See Public Health and Marine-Hospital Service.

**Public lands.**

Decisions of Department of Interior and General Land Office relating to public lands, July, 1883-June, 1884. 1884 [reprint 1907]. v. 2, [1]+914 p. 1 pl. (Interior Dept.) \* Sheep, \$1.80. 7-23651/5

Same, July, 1884-June, 1885. 1885 [reprint 1907]. v. 3, xvi+627 p. (Interior Dept.) \* Sheep, \$1.60. 7-23651/5

Same, July, 1885-June, 1886. 1886 [reprint 1907]. v. 4, xvi+610 p. (Interior Dept.) \* Sheep, \$1.60. 7-23651/5

Same, July, 1886-June, 1887; by S. V. Proudfit. 1887 [reprint 1907]. v. 5, xvii+742 p. 1 pl. (Interior Dept.) \* Sheep, \$1.75. 7-23651/5

Same, July-Dec. 1888; by S. V. Proudfit. 1889 [reprint 1907]. v. 7, xiv+607 p. (Interior Dept.) \* Sheep, \$1.50. 7-23651/5

Same, July-Dec. 1891; by S. V. Proudfit. 1892 [reprint 1907]. v. 13, xxi+765 p. 1 il. (Interior Dept.) \* Sheep, \$1.75. 7-23651/5

Same, July, 1906-June, 1907; by S. V. Proudfit and George J. Hesselman. 1907. v. 35, xxx+719 p. 1 pl. (Interior Dept.) \* Sheep, \$1.25. 7-23651/5

NOTE.—The current decisions of the Department of the Interior in land cases are issued in signatures, being published later in bound volumes at prices ranging from \$1.05 to \$1.45 per volume. Subscribers may deposit \$1.00 with the Superintendent of Documents and receive the contents of a volume of the decisions in separate parts as they are issued.

Isolated tracts [supplemental instructions to] registers and receivers [concerning sale of isolated tracts of public lands]. Sept. 5, 1907. 2 p. (Land Office, General.) †

Unappropriated public lands of United States, by counties, land districts and States, July 1, 1907. 1907. 25 p. (Land Office, General.) † 7-35292/2

See also Choctaw Indians.

**Public Roads Office.** Circular 88; Publications. Sept. 30, 1907. n. t. p. 5 p. †

**Public schools.** City public schools, directions to be followed in returning answers to questions on city school forms. 1907. 2 p. 4° (Education Bureau.) †

**Publications Division.**

Monthly list of publications [of Agriculture Department], Sept. 1907. Sept. 30, 1907. n. t. p. 4 p. ([Publication] 581.) †

Same [for foreign distribution]. †

See also Agriculture Department.

**Puerto Princesa, P. I.** Puerto Princesa, east coast of Palawan. P. I., from English survey in 1850, with additions from Spanish survey in 1871 and other information; chart 4343. Scale 1:40,000. Washington, Coast and Geodetic Survey, Sept. 1907, first published 1903. 21.9×27.3 in. (Coast and Geodetic Survey.) † 30c.

**Quarantine.** International sanitary convention; signed Paris, Dec. 3, 1903, proclaimed May 18, 1907. 1907. n. t. p. 95 p. (State Dept.) [French and English.] † 7-35400

See also Yellow fever.

**Railroad cars.** See Carriages.

**Railroad switches.** Barden & Swarthout v. Lehigh Valley Railroad Company; submitted May 27, 1907, decided June 10, 1907; report and order of [Interstate Commerce] Commission, 1907. c. t. o. p. 222-224. (Interstate Commerce Commission.) [From report, v. 12.] †

**Railroads.**

Report of committee on railway statistics [National Association of Railway Commissioners]. 1907. n. t. p. 13 p. (Interstate Commerce Commission.) †

Same, continuation of report. 1907. n. t. p. 3 p. (Interstate Commerce Commission.) †

See also Mail matter—Transportation routes.

**Ransom County, N. Dak.** Soil survey of Ransom County, N. Dak.; by Charles W. Ely, assisted by Rex E. Willard and J. T. Weaver. Oct. 23, 1907. 39 p. 1 il. map. (Soils Bureau.) [From Field operations, 1906.] †

**Raritan River.** See Rivers.

**Reappraisal circular.** See Appraisers.

**Receipts and expenditures of United States, Comparative statement of.** See Bookkeeping and Warrants Division.

**Reclamation Service.** See Forest Service.

**Renovated butter.** See Butter—Oleomargarin.

**Rivers.** Surface water supply of Hudson, Passaic, Raritan, and Delaware River drainages, 1906. 1907. iv+77+ii p. 2 il. 2 pl. (incl. map). (Geological Survey. Water-supply and irrigation paper 202.) \* Paper, 15c. GS 7-1541

**Rivers and harbors.** Laws of United States relating to improvement of rivers and harbors, Aug. 11, 1790—Mar. 4, 1907. 1907. 2 v. 1295+[cccxxxix] p. (Engineer Dept. War Dept. doc. 249.) \* Cloth, v. 1, 60c.; \* v. 2, 75c. 7-35356

v. 1. From 1790-1889.  
v. 2. From 1890-1907.

**Rocks.** See Water.

**Roots.** See Drugs.

**Roselle.** Roselle, its culture and uses; by P. J. Wester. Oct. 24, 1907. 16 p. 6 il. (Plant Industry Bureau; Agriculture Dept., Farmers' bulletin 307.) \* Paper, 5c. 7-2230/2

**Rosin.** See Pens.

**Rusk County, Tex.** Soil survey of Henderson area, Tex.; by Charles W. Ely and A. E. Kocher. Oct. 25, 1907. 26 p. 1 il. map. (Soils Bureau.) [From Field operations, 1906.] †



**Safety appliances.** United States *v.* Chicago, Burlington and Quincy Railway Company (in district court of United States for district of Nebraska) [statement of facts and charge to jury, Oct. 5, 1907]. 1907. n. t. p. 3 p. (Interstate Commerce Commission.) †

**St. Lawrence River.** St. Lawrence River, Ile St. Ours to Isle aux Raisins, from latest informaton; chart 1355. Scale naut. m.=2 in. Washington, Hydrographic Office, Sept. 1907. 36.5×26.5 in. (Hydrographic Office.) † 40c.

See also Erie, Lake.

### Salt.

Farmers Warehouse Company *v.* Louisville & Nashville Railroad Company; submitted Sept. 17, 1907, decided Oct. 8, 1907; report and order of [Interstate Commerce] Commission. 1907. c. t. o. p. 530-533. (Interstate Commerce Commission.) [From report, v. 12.] †

Production of salt and bromine, [calendar year] 1906; by A. T. Coons. 1907. 15 p. (Geological Survey.) [From Mineral resources, 1906.] †

See also Slaughtering.

**Samoa Islands.** See Pacific Coast.

**Samples.** Samples for analysis, collectors and revenue agents requested to report cases disposed of, etc. Oct. 14, 1907. 1 p. (Internal Revenue Commissioner. [Treasury decision] 1257.) [From Treasury decisions, v. 14, no. 17.] †

**San Francisco Bay.** San Francisco Bay, Cal.; chart 5530. Scale 1:80,000. Washington, Coast and Geodetic Survey, Oct. 1907. 41×33.9 in. (Coast and Geodetic Survey.) † 50c.

**Sanitary Conference, International.** See Quarantine.

**Santa Cruz, P. I.** See Luzon.

**Scabies of sheep.** See Cattle.

**Schedule of steamers.** See Foreign Mail Service.

**School gardens.** See Agriculture.

**Schools.** See Professions—Public schools.

### Seeds.

Directions for using inoculating material [for seed and soil]; sheet A. [1907.] 1 p. 4° (Plant Industry Bureau.) †

Same; sheet B. [1907.] 1 p. 4° (Plant Industry Bureau.) †

Same; sheet C. [1907.] 1 p. 4° (Plant Industry Bureau.) †

**Sewerage and sewers.** Disinfection of sewage effluents for protection of public water supplies; by Karl F. Kellerman, R. Winthrop Pratt, and A. Elliott Kimberly. Oct. 15, 1907. 47 p. (Plant Industry Bureau. Bulletin 115.) \* Paper, 10c.

Agr 7-2259/5

See also Municipalities.

**Sheep.** See Cattle.

**Shiloh National Military Park Commission.** Report, [year ended Aug. 31] 1907. 1907. 6 p. † Chief Clerk, War Dept.

**Shipbuilding.** Census of manufactures, 1905: Shipbuilding. 1907. 29 p. 1 pl. 4° (Census Bureau. Bulletin 81.) \* Paper, 10c.

4-19052

**Shipping.** See Transportation routes.

**Silos.** Kalamazoo Tank and Silo Company *v.* Michigan Central Railroad Company [et al.]; decided May 13, 1907; report and order of [Interstate Commerce] Commission. 1907. c. t. o. p. 179, 180. (Interstate Commerce Commission.) †

**Silverware.** See Alcohol.

**Slate.** Production of slate, [calendar year] 1906; by A. T. Coons. 1907. 7 p. (Geological Survey.) [From Mineral resources, 1906.] †

**Slaughtering.** Census of manufactures, 1905: Slaughtering and meat packing, manufactured ice, and salt [with bibliography]. 1907. 83 p. [2] il. 4° (Census Bureau. Bulletin 83.) \* Paper, 15c. 4-19052

### Smithsonian Institution.

NOTE.—In its latest price-list the Smithsonian Institution publishes this note: "The publications of the Smithsonian Institution are, 1, Contributions to knowledge; 2, Miscellaneous collections; 3, annual reports; 4, special publications. No sets of these are for sale or distribution, as most of the volumes are out of print. The volumes of Contributions and Collections are distributed only to public libraries and learned institutions in this country and abroad. A small edition of the papers in these two series is printed separately for sale or exchange. The Smithsonian reports are distributed by the Institution to libraries throughout the world, and may be had by purchase at cost from the Superintendent of Documents. The papers printed in the annual reports are published separately for free distribution. Publications should be ordered by the *serial* number. Remittances should be made payable to 'Smithsonian Institution.' An application from a library should state the number of volumes in the library and the date of establishment, and have the endorsement of a Member of Congress. Applicants for these publications are asked to state the ground of their requests, as the Institution is able to supply papers only as an aid to the research or study in which the applicant is especially interested." The annual reports are the only Smithsonian publications that are regularly issued as public documents. All the others are paid for from the private funds of the Institution.

Annual report of regents for year ending June 30, 1906 [with report of acting secretary, etc., and appendix containing scientific papers]. 1907. li+546 p. [25] il. [41] pl. (incl. 28 p. of pl. por. maps). ([Publication 1742.]) \* Cloth, \$1.25.

CONTENTS.—Proceedings of regents.—Report of Executive Committee.—Acts of Congress.—Report of acting secretary.—Smithsonian Institution.—Modern theories of electricity and matter; by Madame [Marie] Curie.—Radioactivity; by Franz Himstedt.—Recent advances in wireless telegraphy; by Chevalier G. Marconi.—Revisions of theory of electrolysis; by Henry S. Carhart.—Recent progress in astronomical research; by C. G. Abbot.—Astronomy on Mont Blanc; by H. Radau.—Problem of metalliferous veins; by James Furman Kemp.—Iron-ore reserves; by Charles Kenneth Leith.—Geology of diamond and carbonado washings of Bahia, Brazil, by Orville A. Derby; translated by J. C. Branner.—Eruption of Vesuvius in Apr. 1906; by A. Lacroix.—To north magnetic pole and through Northwest Passage; by Roald Amundsen.—Iceland, its history and inhabitants; by Jon Stefansson.—Recently discovered tertiary vertebrata of Egypt; by C. W. Andrews.—Polyembryony and determination of sex, résumé of observations of P. Marchal [with bibliography]; by E. Bugnion.—Contribution to morphology of mammoth, *Elephas primigenius* Blumenbach, with explanation of my attempt at restoration; by E. Pfizenmayer.—Heredité; by L. Cuénot.—Bison of the Caucasus; by A. Yermoloff.—Founding of colonies by *Atta* sexdens; by Jakob Huber.—Quaternary human remains in central Europe; by Hugues Obermaier.—Origin of Slavs; by Zaborowski.—Scalping in America; by Georg Friederici.—Zoology and medicine; by Raphael Blanchard.—Rôle of chemistry in paintings; by Eugène Lemaire.—Oils, varnishes, and mediums used in painting of pictures; by A. P. Laurie.—National reclamation of arid lands; by C. J. Blanchard.—International science; by Arthur Schuster.—Samuel Pierpont Langley; by Cyrus Adler.

(Box 110) List of official publications of Government, May 17-Oct. 5, 1907 [distributed for Library of Congress through Smithsonian Institution]. 1907. 9 p. †

Notes [including Publications of Smithsonian Institution continued from list in quarterly issue, v. 4, pt. 1]. Oct. 7, 1907. n. t. p. p. 285-288. ([Publication] 1735.) [From Smithsonian miscellaneous collections, v. 50.] †

**Smithsonian Institution—Continued.**

Smithsonian contributions to knowledge, v. 35, pub. 1718; Young of crayfishes *Astacus* and *Cambarus* [with bibliography]; by E. A. Andrews. Washington, Smithsonian Institution, 1907. 79 p. 1 il. 10 pl. f° † Paper, 35c.

Smithsonian miscellaneous collections, quarterly issue, v. 4, pt. 2. Washington, Smithsonian Institution, 1907. c. t. o. p. 133-288 [86] il. [8] pl. (incl. por.) ([Publication] 1725.) [Part of Smithsonian miscellaneous collections, v. 50.] † Paper, 50c.

CONTENTS.—Notes on small collection of mammals from province of Kan-Su, China; by Marcus Ward Lyon, jr.—Descriptions of new species of shells, chiefly Buccinidæ, from dredgings of U. S. S. Albatross during 1906, in northwestern Pacific, Bering, Okhotsk, and Japanese seas; by William Healey Dall.—New larch from Alaska; by W. F. Wight.—Lumpsucker, its relationship and habits; by Theodore Gill.—New plants of Pacific slope, with some revisions; by Charles V. Piper.—Contributions to study of Canyon Diablo meteorites; by George P. Merrill and Wirt Tassin.—Louis Agassiz; by Charles D. Walcott.—Terrestrial isopods of family Eubelidæ, collected in Liberia by O. F. Cook [with list of references]; by Harriet Richardson.—Relations of Chinese to Philippine Islands; by Berthold Laufer.—Notes [including Publications of Smithsonian Institution continued from list in quarterly issue, v. 4, pt. 1].

See also Cactus—Casa Grande—Crinoids—Ferns.

**Soil.** See Seeds.

**Soils Bureau.** See Blue Earth County, Minn.—Greene County, Ind.—Polk County, Minn.—Prairie County, Ark.—Ransom County, N. Dak.—Rusk County, Tex.—Tishomingo, Ind. T.—Washington County, Ark.

**South Carolina.** See Postal service.

**Spanish Treaty Claims Commission.** Document 53; Treatise on nationality of corporations, by P. Arminjon; translation by William E. Spear. 1907. 58 p. large 8° † 7-35397

**Spirits.**

Decision in Graf case does not apply to substitution of spirits. Oct. 14, 1907. 1 p. 4° (Internal Revenue Commissioner. Circular 708.) †

Distilled spirits. Oct. 21, 1907. 2 p. (Internal Revenue Commissioner. [Treasury decision] 1259.) [From Treasury decisions, v. 14, no. 17.] †

**Splenetic fever.** See Cattle.

**Staff Corps, General.** See Artillery.

**Standards Bureau.** Laboratory assistant, Bureau of Standards [announcement of examination] Dec. 4, 1907. Oct. 29, 1907. [2] p. 4° (Civil Service Commission.) †

See also Stokers.

**State Department.** Diplomatic list, Oct. 1907. c. t. o. 16 p. 24° (State Dept.) [Monthly.] †

See also Quarantine.

**Statement of Treasury.** See Bookkeeping and Warrants Division.

**Statistics Bureau, Agriculture Dept.**

Bulletin—

52. Imports of farm and forest products, 1904-06, by countries from which consigned. Oct. 5, 1907. 58 p. (Foreign Markets Division.) \* Paper, 10c. Agr 6-1281/4

53. Exports of farm and forest products, 1904-06, by countries to which consigned. Oct. 17, 1907. 68 p. (Foreign Markets Division.) \* Paper, 10c. Agr 6-1283

**Statistics Bureau, Agriculture Dept.—Continued.**

## Bulletin—Continued.

54. Trade with noncontiguous possessions in farm and forest products, 1904-06. Oct. 4, 1907. 40 p. (Foreign Markets Division.) \* Paper, 10c. Agr 6-1285/4

55. Meat supply and surplus, with consideration of consumption and exports; by George K. Holmes. Oct. 25, 1907. vi+100 p. (Foreign Markets Division.) \* Paper, 15c. Agr 7-2171/2

Crop reporter, v. 9, no. 10; Oct. 1907. Oct. 15, 1907. n. t. p. p. 73-80, 4° [Monthly.] \* Paper, 5c. single copy, 50c. a yr.

**Statistics Bureau, Commerce and Labor Dept.**

Advance sheets from Monthly summary of Commerce and finance, showing details of imports and exports by articles and countries for Aug. 1907. 1907. 56 p. 4° †

Same, Sept. 1907. 1907. 56 p. 4° †

Bulletin 3, series 1907-08; Exports of domestic breadstuffs, meat and dairy products, food animals, cotton, and mineral oils, Sept. 1907. 1907. 12 p. 4° [Monthly.] †

Monthly summary of commerce and finance of United States, July, 1907; no. 1, series 1907-08. 1907. p. 1-198, 4° \* Paper, 30c.

Same, Aug. 1907; no. 2, series 1907-08. 1907. p. 199-396, 4° \* Paper, 25c.

Monthly summary of internal commerce of United States, Aug. [1905-]07. 1907. c. t. o. p. 357-414, 4° [From Monthly summary of commerce and finance, Aug. 1907.] †

Total values of imports and exports of United States, Sept. 1907. [2] p. 4° [Monthly.] †

See also Transportation routes.

**Stokers.** Firemen, Bureau of Standards [announcement of examination] Nov. 13, 1907. Oct. 12, 1907. [2] p. 4° (Civil Service Commission.) †

**Stone.** See Building stone.

**Stone lands.** See Homestead.

**Structural materials.** See Fuel.

**Sugar.**

Regulations governing weighing, taring, sampling, classification, and polarization of imported sugars and molasses. 1907. 28 p. (Customs Division. Treasury Dept. doc. 2470.) \* Paper, 10c. 7-35375

Report on sugar [Association of Official Agricultural Chemists], 1907; [by] C. A. Browne. [1907.] n. t. p. 3 p. (Chemistry Bureau.) \* Paper, 5c.

**Sulu Archipelago.** Sulu Archipelago, P. I., from United States and foreign sources; chart 4722. Mercator projection. Washington, Coast and Geodetic Survey, Sept. 1907, first published 1905. 30.3×41.6 in. (Coast and Geodetic Survey.) † 50c.

**Supervising Architect.** See Typewriting.

**Supplies and Accounts Bureau.** See Naval supplies.

**Supreme Court.** See Insular possessions.

**Surgeon-General, Army.** See Medical Department, Army.

**Swamp lands.** Swamp and overflowed lands in United States, ownership and reclamation; by J. O. Wright. Oct. 7, 1907. 23 p. 1 pl. (map). (Experiment Stations Office. Circular 76.) \* Paper, 5c. Agr 7-2237/3

**Switches.** See Railroad switches.

**Tantalum.** See Nickel.

**Tariff.**

Reappraisements of merchandise by general appraisers [on Sept. 26-Oct. 23, 1907]; Oct. 7-28, 1907. 4° (Appraisers. Reappraisal circulars 1686-1702.) [Weekly.] †

Treasury decisions under customs, internal revenue, and other laws, weekly, v. 14, nos. 14-18; Oct. 3-31, 1907. (Treasury Dept.) †

**Taxes.** See District of Columbia.

**Teachers.** Industrial teacher (male), Philippine service [announcement of examination] Nov. 20, 1907. 1 p. 4° (Civil Service Commission.) †

**Technical series.** See Entomology Bureau.

**Tennessee.** See Postal service.

**Texas.** Texas, Galveston Bay to Oyster Bay; chart 205. Scale 1:80,000. Washington, Coast and Geodetic Survey, Sept. 1907, first published 1870. 31.9×39.7 in. (Coast and Geodetic Survey.) † 50c.

**Texas, Department of.** Roster of troops; no. 2, 1907. San Antonio, Tex., Oct. 1907. [1]+27 p. 12° † Headquarters Department of Texas, San Antonio, Tex.

**Thanksgiving Day.** Thanksgiving [1907], proclamation. Oct. 25, 1907. 1 p. f° (President of United States.) †

**Timber.** See Lumber and timber.

**Timber lands.** See Homestead.

**Tin.** Production of tin, [calendar year] 1906; by Frank L. Hess. 1907. 11 p. (Geological Survey.) [From Mineral resources, 1906.] †

**Tineids.** See Moths.

**Tishomingo, Ind. T.** Soil survey of Tishomingo area. Ind. T.; by Thomas D. Rice and Orla L. Ayr. Oct. 4, 1907. 28 p. 1 il. map. (Soils Bureau.) [From Field operations, 1906.] †

**Titanium.** See Nickel.

**Tobacco.**

Annual inventories to be made by cigar and tobacco manufacturers and verified by collectors and their deputies. Oct. 23, 1907. 1 p. 4° (Internal Revenue Commissioner. Circular 709.) †

Cultivation of tobacco in Hawaii; by Jared G. Smith and Charles R. Blacow. Oct. 22, 1907. 29 p. 4 il. 3 pl. (Hawaii Agricultural Experiment Station. Bulletin 15.) \* Paper, 10c.

Agr 7-2238/2

**Topographer, Post-Office Dept.**

NOTE.—Post-route maps corrected to the 1st of those months are distributed in March, June, September, and December to the postal service. Only new maps and those newly lithographed on account of change in scale, etc., are catalogued in full in the Monthly catalogue. Orders for the maps should be addressed to the Disbursing Clerk, Post-Office Department, and money orders should be made payable to him.

**Trachoma.** Trachoma, its character and effects. 1907. 34 p. 6 figs. on 3 l. (Public Health and Marine-Hospital Service.) †

7-35374

**Trade Relations Bureau.**

Clerk, Bureau of Trade Relations [announcement of examination] Nov. 13, 1907. Oct. 3, 1907. [2] p. 4° (Civil Service Commission.) †

Same [amended announcement of examination] Nov. 13, 1907. Oct. 8, 1907. [2] p. 4° (Civil Service Commission.) †

**Transfers.** See Civil service.

**Transportation routes and systems of the world, development of steam-carrying power on land and sea, 1800-1906, and table of distances from New York, New Orleans, San Francisco, and Port Townsend to principal ports of the world and principal cities of United States.** Sept. 1907. 25 p. 4° (Statistics Bureau, Commerce and Labor Dept.) [Map, Transportation routes of the world, published separately.] \* Paper, 10c. (with-out map). 7-35365

**Treasurer of United States.**

Contents of vaults [of] Treasury Department, Oct. 1, 1907. Oct. 9, 1907. 1 p. small 4° [Quarterly.] †

Monthly statement, paper currency of each denomination outstanding Sept. 30, 1907. Oct. 1, 1907. 1 p. oblong 24° †

Weekly statement of bonds held in trust for national banks; Oct. 5-26, 1907. Each 1 p. oblong 24° †

**Treasury decisions.** See Treasury Department.

**Treasury Department.**

Department circular, series 1907, 63; Maintenance of quarantine against Cuban ports. Oct. 29, 1907. 1 p. 4° (Bureau of [Public Health and Marine-Hospital Service].) †

Statement of public debt and cash in Treasury, Sept. 1907. Oct. 1, 1907. 1 p. f° [Monthly.] †

Treasury decisions under customs, internal revenue, and other laws, weekly, v. 14, nos. 14-18; Oct. 3-31, 1907. †

See also Leather and hides—Vaults.

**Trumpet leaf-miner of apple.** Papers on deciduous fruit insects and insecticides: Trumpet leaf-miner of apple; by A. L. Quaintance. Oct. 15, 1907. iii+23-30 p. 1 il. 1 pl. (Entomology Bureau. Bulletin 68, pt. 3.) \* Paper, 5c. Agr 7-2244/3

**Tungsten.** See Nickel.

**Turbines.** Turbine water-wheel tests and power tables [with bibliography]; by Robert E. Horton. 1906 [reprint 1907]. 134+ii p. 33 il. 2 pl. (Geological Survey. Water-supply and irrigation paper 180.) \* Paper, 20c. GS 6-1142/2

**Turpentine.** See Pens.

**Typewriting.** Typewriter and mimeographer, Supervising Architect's Office [announcement of examination] Nov. 27, 1907. Oct. 22, 1907. [2] p. 4° (Civil Service Commission.) †

**Uniforms.** Regulations for uniform of Army. Aug. 14, 1907. 66 p. 12° (War Dept. General orders 169.) \* Paper, 10c. 7-35347

**Universal conchologist.** See Martyn, Thomas.

**Uranium.** See Nickel.

**Vanadium.** See Nickel.

**Vaults.** Contents of vaults [of] Treasury Department, Oct. 1, 1907. Oct. 9, 1907. 1 p. small 4° (Treasurer of United States.) [Quarterly.] †

**Wagons.** See Carriages.

**War Department.** See Uniforms.

**Washington County, Ark.** Soil survey of Fayetteville area, Ark.; by Henry J. Wilder and Charles F. Shaw. Oct. 2, 1907. 45 p. 1 il. map. (Soils Bureau.) [From Field operations, 1906.] †

**Washington State.** See Homestead.

**Water.** Effect of water on rock powders; by Allerton S. Cushman. 1905 [reprint 1907]. 24 p. 4 pl. (Chemistry Bureau. Bulletin 92.) \* Paper, 15c.

**Water-supply.** See Rivers.

**Water-supply and irrigation paper.** See Geological Survey.

**Water-wheels.** See Turbines.

**Watertown Arsenal.** See Ordnance.

**Weather Bureau.**

NOTE.—The sale of these publications, heretofore carried on by the Chief of the Weather Bureau, was turned over to the Superintendent of Documents, May 1, 1907. In future all remittances for Weather Bureau publications should be sent direct to the Superintendent of Documents.

**Monthly weather review,** v. 35, no. 7; July, 1907. Washington, Weather Bureau, Sept. 30, 1907. c. t. o. p. 303-343, [5] il. 9 [7] charts (incl. 6 p. of charts), 4° \* Paper, 20c. single copy, \$2.50 a yr.

**National monthly weather bulletin,** Oct. 1907; no. 30 [1907]. Nov. 1, 1907. 24×19 in. [Weekly Apr.-Sept., monthly remainder of year.] \* Paper, 25c. a yr.

Publications available for distribution. May 10, 1907. [2] p. †  
**Weather map,** Oct. 1-31, 1907. 19×24 in. [Daily.] \* Edition issued at Washington, D. C., 25c. a month, \$2.50 a yr.; editions issued at 100 stations throughout United States, 20c. a month, \$2.00 a yr.

**Weather map.** See Weather Bureau.

**Weekly notice to mariners.** See Light-House Board.

**Whalebone.** Whalebone, its production and utilization; [by Charles H. Stevenson]. 1907. [1]+12 p. 3 pl. (Fisheries Bureau. Bureau of Fisheries doc. 626.) \* Paper, 5c. 7-35395

**Wheelwrights.** See Blacksmiths.

**Wood.** See Lumber and timber.

**Wood preservation.** Prolonging life of mine timbers [with bibliography]; by John M. Nelson, jr. Oct. 10, 1907. 22 p. 8 il. (Forest Service. Circular 111.) \* Paper, 5c. Agr 7-2239/2

**Yellow fever.** Maintenance of quarantine against Cuban ports. Oct. 29, 1907. 1 p. 4° (Treasury Dept., Dept. circular 63, 1907; Bureau of [Public Health and Marine-Hospital Service].) †

**Zinc.** See Copper.





# Monthly Catalogue

United States

## Public Documents

No. 155

November, 1907

ISSUED BY THE  
SUPERINTENDENT OF DOCUMENTS



WASHINGTON  
GOVERNMENT PRINTING OFFICE

1907

## Abbreviations

Appendix.....	app.	No title-page.....	n. t. p.
Congress.....	Cong.	Number, numbers.....	no., nos.
Consular.....	cons.	Octavo.....	8 <sup>o</sup>
Cover title only.....	c. t. o.	Page, pages.....	p.
Department.....	Dept.	Part, parts.....	pt., pts.
Diagram, diagrams.....	diagr.	Plate, plates.....	pl.
Document.....	doc.	Portrait, portraits.....	por.
Executive.....	ex.	Quarto.....	4 <sup>o</sup>
Facsimile, facsimiles.....	facsim.	Report.....	rp.
Figure, figures.....	fig.	Saint.....	St.
Folio.....	f <sup>o</sup>	Section, sections.....	sec.
House.....	H.	Senate.....	S.
House concurrent resolution.....	H. C. R.	Senate concurrent resolution.....	S. C. R.
House document.....	H. doc.	Senate document.....	S. doc.
House executive document.....	H. ex. doc.	Senate executive document.....	S. ex. doc.
House joint resolution.....	H. J. R.	Senate joint resolution.....	S. J. R.
House report.....	H. rp.	Senate report.....	S. rp.
House resolution (simple).....	H. R.	Senate resolution (simple).....	S. R.
Illustration, illustrations.....	il.	Session.....	sess.
Inch, inches.....	in.	Sixteenmo.....	16 <sup>o</sup>
Including.....	incl.	Statutes at large.....	Stat. L.
Latitude.....	lat.	Table, tables.....	tab.
Leaf, leaves.....	l.	Thirtytwo-mo.....	32 <sup>o</sup>
Longitude.....	long.	Treasury.....	Treas.
Mile, miles.....	m.	Twelvemo.....	12 <sup>o</sup>
Miscellaneous.....	misc.	Twentyfour-mo.....	24 <sup>o</sup>
Nautical.....	naut.	Versus.....	vs., v.
No date.....	n. d.	Volume, volumes.....	v.
No place.....	n. p.	Year.....	yr.

Common abbreviations for names of States and months are also used.  
 \* indicates document for sale by Superintendent of Documents.  
 † indicates distribution by office issuing document.

## Size

When size is not given, octavo is to be understood. Size of maps is measured from outer edge of border, excluding margin.

# NOTES OF GENERAL INTEREST

In response to the circulars requesting information and offering to receive duplicate and useless public documents or to supply any Government publications which are available, we have received a great number of replies, which as yet we have been unable to tabulate, owing to the fact that the convening of a new Congress is at hand and our work increased in consequence.

To all those who have returned their question circulars and requested documents or information not yet supplied, we would say that as soon as possible their wants will be carefully considered. To the libraries there is but one Documents Office; to the Documents Office there are many libraries.

---

Attention is again called to the "Important information" which always appears on the last page of the cover of each issue of the Monthly catalogue. If the information therein contained were read and digested, there would be fewer delays in supplying publications or information.

---

"Library wants" blanks will be supplied upon application. It would be well for every library which has occasion to make requests of this Office to have a supply of these blanks at hand, as in the future no requests for books will be considered unless made upon the proper forms. This is part of a scheme of cooperation which will eventually evolve a more harmonious condition of affairs than has existed heretofore. It will save a lot of unnecessary and thoroughly exasperating correspondence if all libraries will comply with the regulations outlined in the notes in last month's Catalogue.

---

The United States public document of greatest popular interest among those issued during November is probably the report of a group of experts on the San Francisco earthquake and fire of April, 1906, and their effects on structures and structural materials. Reinforced concrete is the material which best resisted the rocking action of the quake, and old brick walls, buttressed, or braced with band iron, came out much better than many new structures. "Weak and flimsy framing, insufficient bracing, and poor mortar," says the report, "were the cause of most of the failures in San

Francisco." The experts go into full detail in reporting upon the great disaster, and their facts and deductions must be of value to builders of structures upon which large sums are laid out with the purpose of securing permanence. Not even science can foresee what spot on the earth's surface will feel the next quake, and it is the part of wisdom to build in preparation for the worst.

The San Francisco report is printed as Bulletin 324 of the Geological Survey, and is illustrated by more than 50 photographic views and a map. The Survey makes a strong showing in this month's Catalogue, with six Water-supply papers and three Bulletins (about 1,700 pages of text), to say nothing of four atlases, several separates, and a hundred or more plates and maps.

The census of population of Oklahoma and Indian territories (now united in the State of Oklahoma) is printed as Bulletin 89 of the Census Bureau. This census was taken in record time last summer, and shows the official population of the new State to be 1,414,177.

Plant Industry Bulletin 111, part 3, furnishes a convincing argument for laws to prevent the importation of adulterated seeds. Legislation against adulterated seed is general throughout Europe, and, "as a natural result," says the Bulletin, "the United States has become the dumping ground for the poor seed of Canada and Europe." By plates showing high-grade and low-grade seeds magnified to nine times the natural size, the distinction between clean and adulterated seed is strikingly demonstrated. The farmer who pays for clover and alfalfa seed and unwittingly sows his land to noxious weeds would seem to be a proper subject for legislative protection.

For some years past the agricultural experiment stations have been supplying farmers with free lectures giving the scientific view of various farm problems. Now another step forward has been taken by fitting out the lecturer on tobacco growing with a set of 46 camera slides to illustrate his comments. A pamphlet from the Office of Experiment Stations gives a syllabus of the lecture and a list of the subjects of the slides.

Circular 115, Forest Service, is a second progress report on an important subject, the strength of structural timber, the result of four years' testing work in the laboratories of the Service.

A much-needed and welcome document (Publications Division Bulletin 8) is an index to the first 250 Farmers' bulletins of the Agriculture Department. The Farmers' bulletins are now so numerous and cover such a wide range of subjects that every library, as well as every progressive farmer, should have a full set of them, and they are difficult of complete use without an index.

Bulletin 30 of the Biological Survey is the first part of "Birds of California in relation to the fruit industry." It has a pretty colored frontispiece, showing the California bush-tit and its nest, and has also several other bird portraits. The conclusion of the biologists is that, with very few exceptions, the birds do more good by destroying noxious insects than they do harm by eating fruit.

Ticks (chiggers) may seem to the average reader a small subject for a formal public document, but it is estimated that they cost the Southern States no less than a hundred million dollars a year by their depredations upon cattle. The discovery of a remedy for this pest has long been an object of scientific research. The present opinion seems to be that the only sure remedy is the complete extermination of the cattle tick, and that this is possible. The latest experiments looking to this end are described and illustrated in Entomology Bulletin 72, now first published.

Barnacles in the public service are not unheard of, and now we have a document devoted exclusively to them. The particular barnacles treated of are found in the show-cases of the National Museum, and the series name and number of the pamphlet in which the illustrations and descriptions are found is National Museum Bulletin 60.

The Military Information Division of the War Department has epitomized the history of the Russo-Japanese War in a single volume, and not a large one at that. By means of 167 pages of text, an index, and a bunch of maps this great history is put into a nutshell, so to speak.

The second edition of the American Ephemeris and Nautical Almanac for 1908 is among the month's issues.

While November saw no monumental work come forth from the Government presses, there is much of interest and value to be found in the official publications of the month. And this is true of every month, the year round, and year after year.

---

As it is a current prediction that a bill for the creation of a National Board of Health will be introduced at the first session of the Sixtieth Congress, it may be of present interest to recall how the former National Board of Health was made to die a lingering death by slow starvation. The Board was created by an act approved March 3, 1879 (45th Cong., 3d sess., chap. 202), providing for the appointment by the President of seven members and the detail of one member each from the Army, the Navy, the Marine-Hospital Service, and the Justice Department. The duties assigned to it were to obtain information as to all matters affecting the public health, to advise the departments of the general Government and the Executives of the States on such matters, and to report a plan for a national public health organization. The act also requested and directed the National Academy of Sciences to cooperate with the Board. The new Board was organized April 2, 1879. By act of June 2, 1879 (46th Cong., 1st sess., chap. 11), an act of the preceding year which had established a national quarantine system under direction of the Marine-Hospital Service was repealed and the powers and duties which had been conferred by it were transferred to the National Board of Health, for whose work half a million dollars were appropriated, but the operation of the act was limited to a period of four years. The Board published Annual reports,

1879-85, seven in all, the first two for calendar years, the others for fiscal years. All were printed as numbered Congressional documents, and all but that for 1884 were also printed in a cloth edition without document number. In 1884 the Annual reports for 1880-83 were reprinted by order of Congress, 1,000 copies of each. The numerous appendixes to these reports were usually published also in separate pamphlets. The Board also made quarterly reports to the Secretary of the Treasury, and issued a weekly Bulletin in quarto form from July 5, 1879, to July 1, 1882. The final number was the first of volume 4. Publication was suspended at this point because the printing appropriation had given out, and it was never resumed. Sundry supplements to the Bulletin and a numbered series of circulars were also printed. The Board was composed of eminent men, but it failed to find favor with Congress and it was starved to death. For the first few years its annual appropriation was \$75,000, but by act of August 7, 1882, the Board was directed to confine its activities to cholera, smallpox, and yellow fever, and its support was limited to such part of an appropriation of \$50,000 in aid of State and local quarantine authorities as the Secretary of the Treasury might allot to it. March 3, 1883, \$10,000 was appropriated, but its expenditure was limited to the pay and personal expenses of members of the Board. March 3, 1885, there was a small appropriation for rent and employees for a term to end the same month. On the same date was granted \$5,000 for pay and expenses of members. August 4, 1886, a similar appropriation was made of \$60. March 2, 1889, the final appropriation was voted, \$1,004 for storage of books, records, and furniture to March 4, 1889, and for their transportation to the Office of the Surgeon-General of the Army, "where they shall hereafter be stored." The act of June 2, 1879, conferring extensive powers upon the Board, but limiting its operation to four years, was not repealed or renewed. The Board therefor virtually expired June 2, 1883.

---

The following order has been received from the Commerce and Labor Department, and, although it does not go into effect until the beginning of the new year, it has been thought well to publish it here for the information of those interested in the publications mentioned: "*Ordered*, That commencing with January 1, 1908, the Monthly notice to mariners, issued by the Coast and Geodetic Survey, be consolidated with and made a part of the Weekly notice to mariners, issued by the Light-House Board."

# MONTHLY CATALOGUE

No. 155

NOVEMBER

1907

**Abashiri, Japan.** See Yesashi, Japan.

**Aborigines.** See Porto Rico.

**Accident bulletin.** See Interstate Commerce Commission.

## Accounts.

Accounts sent to Auditor for Treasury Department to be accompanied by copy of Treasury instructions, if any. Nov. 15, 1907. 1 p. (Treasury Dept. [Treasury decision] 28499.) [From Treasury decisions, v. 14, no. 21.] †

Decisions of Comptroller of Treasury, v. 14, pt. 1, July-Sept. 1907; containing decisions by Robert J. Tracewell and Leander P. Mitchell. 1907. vi+1-189+xviii p. (Comptroller of Treasury.) \* Paper, 15c.

**Adjutant-General's Department.** Army list and directory, officers of Army, Nov. 20, 1907; [no.] 96. 1907. 112 p. large 8° [Monthly.] \* Paper, 15c, single copy, \$1.50 a yr.

**Agricultural Chemists, Official, Association of.** See Association of Official Agricultural Chemists.

**Agricultural experiment stations.** List of station publications received by Office of Experiment Stations during Oct. 1907. Nov. 12, 1907. n. t. p. 5 p. (Experiment Stations Office. [Publication] 1048.) [Monthly.] †

## Agriculture.

Agriculture, list of valuable Government papers on live agricultural topics sold by superintendent of documents. [1907.] 87 p. narrow 12° (Documents Office. Price list 16.) \*

Experiment station record, v. 19, no. 2; Oct. 1907. 1907. c. t. o. ix+101-200 p. (Experiment Stations Office.) \* Paper, \$1.50 a vol. (12 nos. and index.)

Experiment station work, v. 3, no. 3. Nov. 2, 1907. iii+57-84 p. (Experiment Stations Office. [Publication] 1049.) [Same as Farmers' bulletin 309.] \* Paper, 5c. Agr 6-305/3

List of publications of Office of Experiment Stations on agricultural education; corrected to Nov 1, 1907. 1907. n. t. p. 12 p. (Experiment Stations Office. [Publication] 1051.) †

## Agriculture Department.

Circular 25; Unproductive farm. Oct. 28, 1907. n. t. p. 8 p. \* Paper, 5c. Agr 7-2231/2

Farmers' bulletins 251-275. [title-page and] contents. 1907. 8 p. (Publications Division. [Publication] 586.) †

173

**Agriculture Department—Continued.**

Index to Farmers' bulletins 1-250; by Charles H. Greathouse. Nov. 4, 1907. 148 p. (Publications Division. Bulletin 8.) \* Paper, 15c.

Monthly list of publications [of Agriculture Department], Oct. 1907. Oct. 31, 1907. n. t. p. 4 p. (Publications Division. [Publication] 585.) †

Same [for foreign distribution]. †

Publications [of Agriculture Department] for sale [by superintendent of documents]; revised to Oct. 1, 1907. 1907. n. t. p. 93 p. (Publications Division. Circular 3 [revised].) †

Agr 7-527/2

See also Cattle.

**Aid Association for Blind.** See District of Columbia.

**Alaska.** Islands and harbors off Alaska Peninsula; chart 8881. Washington, Coast and Geodetic Survey, Oct. 1907, first published 1875. 23.2×26.5 in. (Coast and Geodetic Survey.) † 20c.

Chiachi Islands. Sketch of anchorage. Scale naut. m.=4.4 in. 9.3×13.6 in.

Eagle Harbor, Nagai Island, Shumagin Islands, Sketch of. Scale naut. m.=0.8 in. 4.6×7.8 in.

Falmouth Harbor, Nagai Island, Shumagin Islands, Sketch of. Scale naut. m.=1.1 in. 4.6×7.8 in.

North East Harbor, Shumagin Islands, Sketch of. Scale naut. m.=0.6 in. 5.6×8.1 in.

Northwest and Yukon harbors, Shumagin Islands, Sketch of. Scale naut. m.=1.1 in. 4.7×7.8 in.

Semidi Islands, Chirikof Island, and Lighthouse Rocks, Sketch of. Scale naut. m.=0.2 in. 8.9×12.9 in.

Shumagin Islands [Sketch of]. Scale naut. m.=0.1 in. 11.5×10.6 in.

Simeonof Harbor, Simeonof I., Shumagin Islands, Sketch of. Scale naut. m.=0.8 in. 8.4×8.1 in.

See also Kenai Peninsula—National forests.

**Alcohol.**

[Circular] amendatory to Regulations 30 revised, relating to manufacture, sale, and use of denatured alcohol. Oct. 31, 1907. 2 p. 4° (Internal Revenue Commissioner. Circular 710.) †

Denatured alcohol, authorizing formula for special denaturant for use in manufacture of moldings and picture frames. Nov. 4, 1907. 1 p. (Internal Revenue Commissioner. [Treasury decision] 1265.) [From Treasury decisions, v. 14, no. 19.] †

Same, formulas 7 and 1. Nov. 11, 1907. 1 p. (Internal Revenue Commissioner. [Treasury decision] 1268.) [From Treasury decisions, v. 14, no. 20.] †

Same, used in manufacturing processes, collectors and internal-revenue agents directed to give proper instructions to those in whose business alcohol can be used. Oct. 19, 1907. n. t. p. 3 p. (Internal Revenue Commissioner. [Treasury decision] 1258.) [From Treasury decisions, v. 14, no. 17.] †

**Alfalfa seed.** See Clover seed.

**American ephemeris and nautical almanac** for [calendar] year 1908. 2d edition. 1907. viii+595 p. [47] il. 2 maps, large 8° (Nautical Almanac Office.) \* Cloth, \$1.00.

**American Republics Bureau.**

NOTE.—This Bureau sells its own monthly bulletins, handbooks, etc., at prices usually ranging from 5c. to \$1.00. Address the Director of the Bureau.

Monthly bulletin, v. 25, no. 4, Oct. 1907, whole no. 169. 1907. xiii+781-1018 p. [3] por. [5] pl. [English, Spanish, Portuguese, and French.] † Paper, 25c. single copy, \$2.00 a yr.



**Animal Industry Bureau.****Bulletin—**

87. Market milk investigations: 2, Milk and cream exhibit at National Dairy Show, 1906; by Clarence B. Lane. 1906 [reprint 1907]. 21 p. 4 pl. \* Paper, 10c. Agr 6-1739/3
92. Milking machine as factor in dairying, preliminary report: 1, Practical studies of milking machine, by C. B. Lane; 2, Bacteriological studies of milking machine, by W. A. Stocking, jr. Jan. 29, 1907 [reprint]. 55 p. 6 il. 4 pl. \* Paper, 15c. Agr 7-455/3
93. Relation of tuberculous lesions to mode of infection; by E. C. Schroeder and W. E. Cotton. Dec. 31, 1906 [reprint 1907]. 19 p. \* Paper, 5c. Agr 7-52/3
99. Danger from tubercle bacilli in environment of tuberculous cattle; by E. C. Schroeder and W. E. Cotton. May 11, 1907 [reprint]. 24 p. \* Paper, 5c. Agr 7-1635/3

**Circular—**

- 23, 3d revision. Directions for use of blackleg vaccine [by Victor A. Nørgaard; revised by John R. Mohler]. Oct. 1, 1907. n. t. p. 8 p. 3 il. \* Paper, 5c.
- 31, 2d revision. Blackleg, its nature, cause, and prevention, [by Victor A. Nørgaard; revised by John R. Mohler]. Nov. 9, 1907. n. t. p. 24 p. 1 il. \* Paper, 5c.

See also Cattle.

**Antimony.** Production of antimony, arsenic, bismuth, and selenium, [calendar year] 1906; by Frank L. Hess. 1907. 16 p. (Geological Survey.) [From Mineral resources, 1906.] †

**Ants.** Founding of colonies by *Atta sexdens*; by Jakob Huber. 1907. [1]+355-372 p. 5 pl. on 5 p. (Smithsonian Institution. [Publication] 1762.) [From report, 1906.] †

**Appointments Division,** Treasury Dept. See Guaranty companies.

**Appraisers.** Reappraisements of merchandise by general appraisers [on Oct. 24-Nov. 20, 1907]; Nov. 4-25, 1907. 4° (Reappraisement circulars 1703-1717.) [Weekly.] †

**Architects, Supervising.** See Draftsmen.

**Arctic regions.** To north magnetic pole and through Northwest Passage; by Roald Amundsen. 1907. [1]+249-273 p. 6 pl. (incl. 2 p. of pl. por. map). (Smithsonian Institution. [Publication] 1755.) [From report, 1906.] †

**Arid lands.** National reclamation of arid lands; by C. J. Blanchard. 1907. [1]+469-492 p. 7 pl. on 7 p. (Smithsonian Institution. [Publication] 1769.) [From report, 1906.] †

**Arlington, Ohio.** Ohio, Arlington quadrangle, lat. 40° 45'-41°, long. 83° 30'-83° 45'. Scale 1:62,500, contour interval 10 ft. [Washington, Geological Survey] edition of Oct. 1907. 17.5×13.3 in. (Geological Survey. Topographic sheet.) † 5c.

**Army.** See Officers, Army.

**Army list and directory.** See Adjutant-General's Department.

**Arsenic.** See Antimony.

**Artillery.** Journal of United States artillery. v. 28, no. 2, whole no. 87. Sept.-Oct. 1907. Fort Monroe, Va., Artillery School Press, 1907. c. t. o. [2]+105-222 p. [14] il. [7] pl. (Artillery School, Fort Monroe.) [Bimonthly.] † Paper, 50c. single copy, \$2.50 a yr.

**Artillery School, Fort Monroe.**

Index to current military literature, published with Journal U. S. artillery, v. 28, no. 2, Sept.-Oct. 1907. Fort Monroe, Va., Artillery School Press, 1907. c. t. o. p. 39-71. [Included in price of Journal.]

Journal of United States artillery, v. 28, no. 2, whole no. 87, Sept.-Oct. 1907. Fort Monroe, Va., Artillery School Press, 1907. c. t. o. [2]+105-222 p. [14] il. [7] pl. [Bimonthly.] † Paper, 50c. single copy, \$2.50 a yr.

**Association of Economic Entomologists.** Proceedings of 19th annual meeting of Association of Economic Entomologists. Nov. 25, 1907. 145 p. 7 il. 1 pl. (Entomology Bureau. Bulletin 67.) \* Paper, 20c. Agr 6-1695/3

**Association of Official Agricultural Chemists.** Proceedings of 23d annual convention of Association of Official Agricultural Chemists. Washington, D. C., Nov. 14-16, 1906; edited by Harvey W. Wiley. June 29, 1907 [reprint]. 213 p. (Chemistry Bureau. Bulletin 105.) \* Paper, 25c. Agr 6-1303/2

**Astronomy.** Recent progress in astronomical research; by C. G. Abbot. 1907. [1]+161-171 p. 1 il. 2 pl. on 2 p. (Smithsonian Institution. [Publication] 1749.) [From report, 1906.] †

See also Blanc, Mont.

**Atlantic Coast.**

Statement of quantities and values of certain fishery products landed at Boston and Gloucester, Mass., by American fishing vessels. Sept. 1907. 1 p. oblong 8° (Fisheries Bureau. Statistical bulletin 204.) †

Same. Oct. 1907. 1 p. oblong 8° (Fisheries Bureau. Statistical bulletin 205.) †

**Atlantic Ocean.** Pilot chart of north Atlantic Ocean, Nov. 1907; chart 1400. Scale 1° long.=0.27 in. Washington, Hydrographic Office. Oct. 31 [1907]. 21×32 in. (Hydrographic Office.) [Monthly.] † 10c.

**Atmosphere.** See Heat.

**Atta sexdens.** See Ants.

**Attorneys.** See Judges.

**Bahia, Brazil.** See Diamonds.

**Bank notes.** See National bank notes.

**Bankruptcy.** United States bankruptcy law of July 1, 1898, and amendments thereto of Feb. 5, 1903, uniform system, with marginal notes and index; and General orders and forms in bankruptcy, adopted by Supreme Court, Nov. 28, 1898. 1903 [reprint 1907]. 154 p. (Congress.) \* Paper, 10c. 5-26361

**Banks and banking.** See National banks.

**Barnacles.** Barnacles (Cirripedia) contained in collections of National Museum [with bibliography]; by Henry A. Pilsbry. [Nov. 8] 1907. x+122 p. 36 il. 11 pl. (National Museum. Bulletin 60.) \* Paper, 60c.

**Beckford Junction, N. C.** North Carolina, Beckford quadrangle, lat. 36° 15'-36° 30', long. 76° 30'-76° 45'. Scale 1:62,500, contour interval 10 ft. [Washington, Geological Survey] edition of June, 1907. 17.5×14.2 in. (Geological Survey. Topographic sheet.) † 5c.

**Bellefourche, S. Dak.** South Dakota, Belle Fourche quadrangle, lat. 44° 30'-45°, long. 103° 30'-104°. Scale 1:125,000, contour interval 50 ft. [Washington, Geological Survey] edition of Oct. 1907. 17.5×12.5 in. (Geological Survey. Topographic sheet.) † 5c.

- Bergantin, Port.** Port Bergantin, north coast of Santo Domingo, W. I., from reconnaissance in 1906, by U. S. S. Eagle; chart 2448. Scale 1500 yds.=7.5 in. Washington, Hydrographic Office, Oct. 1907. 14.8×15.6 in. (Hydrographic Office.) † 10c.
- Biological Survey Bureau.** Bulletin 30; Birds of California in relation to fruit industry; by F. E. L. Beal. Nov. 11, 1907. pt. 1, 100 p. 5 pl. \* Paper, 20c. Agr 7-2338/3
- Birds.** Birds of California in relation to fruit industry; by F. E. L. Beal. Nov. 11, 1907. pt. 1, 100 p. 5 pl. (Biological Survey Bureau. Bulletin 30.) \* Paper, 20c. Agr 7-2338/3
- Bismuth.** See Antimony.
- Bison.** Bisons of the Caucasus; by A. Yermoloff. 1907. [1]+345-353 p. 1 il. 2 pl. (Smithsonian Institution. [Publication] 1761.) [From report, 1906.] †
- Black-quarter.**  
 Blackleg, its nature, cause, and prevention [by Victor A. Nörsgaard; revised by John R. Mohler]. Nov. 9, 1907. n. t. p. 24 p. 1 il. (Animal Industry Bureau. Circular 31, 2d revision.) \* Paper, 5c.  
 Directions for use of blackleg vaccine [by Victor A. Nörsgaard; revised by John R. Mohler]. Oct. 1, 1907. n. t. p. 8 p. 3 il. (Animal Industry Bureau. Circular 23, 3d revision.) \* Paper, 5c.
- Blackleg.** See Black-quarter.
- Blanc, Mont.** Astronomy on Mont Blanc; by H. Radau. 1907. [1]+173-186 p. (Smithsonian Institution. [Publication] (1750.) [From report, 1906.] †
- Blind, Aid Association for.** See District of Columbia.
- Bonds.** See Panama Canal.
- Bonds of officers, etc.** Rules regulating execution of bonds under Treasury Department. Nov. 23, 1907. 1 p. 4° (Treasury Dept., Dept. circular 70, 1907; Division of Appointments.) †
- Bonds of United States.**  
 Caveat list of United States registered bonds, Nov. 1, 1907. 1 p. f° (Loans and Currency Division.) [Monthly.] †  
 Market prices and investment values of outstanding securities [Oct. 1907.] Nov. 1, 1907. 2 p. 4° (Treasury Dept., Dept. circular 65, 1907; Government Actuary.) †  
 See also National bank notes.
- Bookkeeping and Warrants Division.**  
 Comparative statement of receipts and expenditures of United States [for month and 4 months ending Oct. 1906 and 1907]. Nov. 1, 1907. 1 p. oblong 8° [Monthly.] †  
 Statement of Treasury, Nov. 1-30, 1907. Each 2 l. 4° [Daily except Sundays and holidays.] †
- Boston, Mass.** See Atlantic Coast.
- Bounty claims.** See Pensions.
- Building materials.** See San Francisco, Cal.
- Burgettstown, Pa.** See Petroleum.
- Butter.** Morse Produce Company v. Chicago, Milwaukee & St. Paul Railway Company et al; submitted Oct. 19, 1907, decided Nov. 4, 1907; report and order of [Interstate Commerce] Commission. 1907. c. t. o. p. 564-568. (Interstate Commerce Commission.) [From report, v. 12.] †

**California.** Surface water supply of California, 1906, with section on ground water levels in southern California [by W. C. Mendenhall], (Great Basin and Pacific Ocean drainages in California and lower Colorado River drainage); W. B. Clapp, district hydrographer. 1907. 219+ii p. 2 il. 4 pl. (incl. maps). (Geological Survey. Water-supply and irrigation paper 213.)  
\* Paper, 25c. GS 7-1574/5

See also Birds—Petroleum.

**Canal record.** See Canal Zone, Isthmus of Panama.

**Canal Zone, Isthmus of Panama.**

Canal record, Nov. 6-27, 1907; v. 1, nos. 10-13. Ancon, Canal Zone. 4° [Weekly.] 7-35328/3

NOTE.—The Canal record is issued free of charge, one copy each, to all employees of the Commission whose names are on the gold roll. Extra copies can be obtained from the news stands of the Panama Railway Company for 5c. each. Address all communications to The Canal Record, Ancon, Canal Zone, Isthmus of Panama.

Clerk and dispenser [announcement of] examination for Panama Canal, Dec. 11, 12, 1907. Nov. 14, 1907. [2] p. 4° (Civil Service Commission.) †

[Letter answering various questions of those desiring employment on Isthmus of Panama]. Nov. 1907. n. t. p. 3 p. (Isthmian Canal Commission.) †

Report of Department of Sanitation of Isthmian Canal Commission, Sept. 1907. 1907. 70 p. 12° [Monthly.] † 6-13939/3

See also Draftsmen.

**Capitol Building and Grounds Superintendent.** Report, fiscal year 1907. 1907. 6 p. †

**Carbonado.** See Diamonds.

**Carbonates.** Action of water and aqueous solutions upon soil carbonates; by Frank K. Cameron and James M. Bell. Nov. 2, 1907. 64 p. 5 il. (Soils Bureau. Bulletin 49.) \* Paper, 10c.  
Agr 7-2254/3

**Cataloguers.** Cataloguer. Bureau of Education [announcement of examination] Dec. 11, 1907. Nov. 8, 1907. [2] p. 4° (Civil Service Commission.) †

**Catanduanes Island.** See Luzon.

**Cattle.**

Bureau of Animal Industry order 142 [amendment 2], (regulations for inspection and quarantine of horses, cattle, sheep, and other ruminants, and swine imported into United States). Nov. 19, 1907. 1 p. (Agriculture Dept.) †

Same 143 [amendment 2]; (regulations of Secretary of Agriculture governing inspection, disinfection, certification, treatment, handling, and method and manner of delivery and shipment of live stock which is subject of interstate commerce). [Oct. 31, 1907.] n. t. p. 4 p. (Agriculture Dept.) †

Same 144 [amendment 5]; Bureau of Animal Industry rule 1, revision 2 [amendment 5], to prevent spread of splenic fever in cattle, revoking exception 9 and modifying exception 11. [Oct. 31, 1907.] 2 p. (Agriculture Dept.) †

Notice regarding interstate movement of cattle and swine which are affected with tuberculosis. Nov. 6, 1907. 1 p. (Agriculture Dept.; Animal Industry Bureau.) †

See also Tuberculosis in animals.

- Cattle-ticks.** Information concerning North American fever tick, with notes on other species [and bibliography]; by W. D. Hunter and W. A. Hooker. Nov. 2, 1907. 87 p. 13 il. 4 pl. (Entomology Bureau. Bulletin 72.) \* Paper, 15c. Agr 7-2252/3
- Caucasus Mountains.** See Bison.
- Caveat list of United States registered bonds.** See Loans and Currency Division.
- Cement.** Age of cement, public documents on production and use of cement [for sale by superintendent of documents]. [Oct. 1907.] [2] p. narrow 12° (Documents Office. Leaflet 5.) †
- Census Bureau.**  
Bulletin—
89. Population of Oklahoma and Indian Territory, 1907. 1907. 43 p. 4° \* Paper, 15c. 4-19052
90. Supply and distribution of cotton for year ending Aug. 31, 1907; [by Daniel C. Roper]. 1907. 26 p. 1 pl. 4° \* Paper, 10c. 4-19052
- Bulletins 71-80 [title-page and contents]. 1907. [3] p. 4° † 4-19052
- Report of director, [fiscal year] 1907. 1907. 26 p. †
- Certificates of indebtedness.** Subscriptions to 3 per cent certificates of indebtedness. Nov. 18, 1907. 1 p. 4° (Treasury Dept., Dept. circular 67, 1907; Division of Loans and Currency.) †
- Chaplains.** See Surgeons.
- Charlotte, N. C.** North Carolina-South Carolina, Charlotte quadrangle, lat. 35°-35° 15', long. 80° 45'-81°. Scale 1:62,500, contour interval 20 ft. [Washington, Geological Survey] edition of June, 1907. 17.5×14.4 in. (Geological Survey. Topographic sheet.) † 5c.
- Chemistry.** See Pictures.
- Chemistry Bureau.**  
Bulletin—
77. Olive oil and its substitutes; by L. M. Tolman and L. S. Munson. 2d edition. 1905 [reprint 1907]. 64 p. 2 pl. \* Paper, 10c.
105. Proceedings of 23d annual convention of Association of Official Agricultural Chemists, Washington, D. C., Nov. 14-16, 1906; edited by Harvey W. Wiley. June 29, 1907 [reprint]. 213 p. \* Paper, 25c. Agr 6-1303/2
- Circular 37; General results of investigations showing effect of sulphurous acid and sulphites upon digestion and health. Nov. 22, 1907. n. t. p. 18 p. 1 il. \* Paper, 5c. Agr 7-2334/2
- See also Chemists—Yeast.
- Chemists.** Assistant chemist [Chemistry Bureau, announcement of examination] Dec. 11, 12, 1907. Oct. 31, 1907. [2] p. 4° (Civil Service Commission.) †
- Chemists, Official Agricultural, Association of.** See Association of Official Agricultural Chemists.
- Chickens.** See Poultry.
- Circulation statement.** See Loans and Currency Division.
- Civil engineers.** See Construction superintendent—Surgeons.
- Civil service.**  
Instructions to applicants, 6th civil service district, headquarters, Cincinnati, Ohio. Oct. 1907. n. t. p. 15 p. (Civil Service Commission.) †

**Civil service**—Continued.

- Same, 7th civil service district, headquarters, Chicago, Ill. Oct. 1907. n. t. p. 15 p. (Civil Service Commission.) †
- Same, 9th civil service district, headquarters, St. Louis, Mo. Oct. 1907. n. t. p. 14 p. (Civil Service Commission.) †
- Same, 11th civil service district, headquarters, Denver, Colo. Oct. 1907. n. t. p. 11 p. (Civil Service Commission.) †
- Same, 12th civil service district, headquarters, San Francisco, Cal. Oct. 1907. n. t. p. 14 p. (Civil Service Commission.) †

**Civil Service Commission.**

NOTE.—The Commission furnishes its publications gratuitously to those who apply for them.

See Canal Zone, Isthmus of Panama—Cataloguers—Chemists—Civil service—Computers—Construction superintendent—Dairymen—Draftsmen—Engineers—Forest Service—Indian Bureau—Lumber and timber—Masters—Mechanics—Naturalization—Nautical experts—Printers—Shipping commissioners—Stokers—Translators.

**Clay.**

- Clay products of United States, [calendar year] 1906, with corresponding totals for [calendar year] 1905. Aug. 1907. 1 p. oblong f° (Geological Survey.) †
- Statistics of clay-working industries in United States, [calendar year] 1906; by Jefferson Middleton. 1907. 55 p. (Geological Survey.) [From Mineral resources, 1906.] †

Claysville, Pa. See Petroleum.

**Clover seed.** Imported low-grade clover and alfalfa seed; by Edgar Brown and Mamie L. Crosby. Oct. 31, 1907. 18 p. 1 il. 1 pl. (Plant Industry Bureau. Bulletin 111, pt. 3.) \* Paper, 5c.

**Coal.**

- A. M. Fellows Coal & Material Company *v.* Missouri Pacific Railway Company; submitted Oct. 23, 1907, decided Nov. 4, 1907; report and order of [Interstate Commerce] Commission. 1907. c. t. o. p. 558-560. (Interstate Commerce Commission.) [From report, v. 12.] †
- Loup Creek Colliery Company *v.* Virginian Railway Company (formerly Deepwater Railway Company) [et al.]; submitted June 18, 1907, decided Nov. 6, 1907; report and order of [Interstate Commerce] Commission. 1907. c. t. o. p. 548-555. (Interstate Commerce Commission.) [From report, v. 12.] †
- See also Kenai Peninsula.

**Coast and Geodetic Survey.**

NOTE.—The charts, coast pilots, and tide tables of the Coast and Geodetic Survey are sold at the office of the Survey in Washington, and also by one or more sales agents in each of the important American seaports. The monthly Notice to mariners may be had free at these agencies, at all United States custom-houses, at the branch hydrographic offices of the Navy Department, at United States consulates in foreign ports, and at the office of the Coast and Geodetic Survey.

- Notice to mariners 356; Oct. 1907. 1907. 19 l. (incl. p. 15, 16, 18, 19), 4° [Monthly.] †
- Philippine Islands, notice to mariners 10 [1907]; Sept. 25, 1907. Manila. n. t. p. 1. 33-36. †
- See also Alaska—Fernandina, Fla.—Long Island Sound—Luzon—New York Harbor—Prince of Wales Island—Prince William Sound—San Bernardino Strait—Wilmington, Cal.

**Coke.** Manufacture of coke, [calendar year] 1906; by Edward W. Parker. 1907. 59 p. (Geological Survey.) [From Mineral resources, 1906.] †

**Commerce.**

Daily consular and trade reports, nos. 3013-3037; Nov. 1-30, 1907. 1 il. (Manufactures Bureau.) [Daily except Sundays and holidays.] †

Exports of domestic breadstuffs, meat and dairy products, food animals, cotton, and mineral oils, Oct. 1907. 1907. 12 p. 4° (Statistics Bureau, Commerce and Labor Dept. Bulletin 4, series 1907-08.) [Monthly.] †

Monthly consular and trade reports, Nov. 1907; no. 326. 1907. 263 p. \* Paper, 25c. 6-35356

Monthly summary of commerce and finance of United States, fiscal year 1907; new series, v. 14 [title-page and contents]. 1907. v. p. 4° (Statistics Bureau, Commerce and Labor Dept.) [Included in price of Monthly.]

Same, Sept. 1907; no. 3, series 1907-08. 1907. p. 397-592, 4° (Statistics Bureau, Commerce and Labor Dept.) \* Paper, 25c.

Monthly summary of internal commerce of United States, Sept. [1905-107. 1907. c. t. o. p. 415-471, 4° (Statistics Bureau, Commerce and Labor Dept.) [From Monthly summary of commerce and finance, Sept. 1907.] †

Total values of imports and exports of United States, Oct. 1907. [2] p. 4° (Statistics Bureau, Commerce and Labor Dept.) [Monthly.] †

See also Philippine Islands—United States.

**Commerce and Labor Department.** Decision 114; Nov. 15, 1907. n. t. p. 6 p. †

**Commissary-General of Subsistence.** See Subsistence Department.

**Comptroller of Currency.**

Bulletins 759-762, Nov. 4-25, 1907; changes in officers and reserve agents of national banks, etc. 4° [Weekly.] †

Statement showing amount and denominations of national bank notes outstanding, amount of lawful money on deposit to redeem national bank notes, and kinds and amounts of U. S. bonds on deposit to secure circulation and public deposits on Oct. 31, 1907, with changes during preceding year and preceding month. Nov. 1, 1907. 1 p. oblong 8° †

See also National banks.

**Comptroller of Treasury.** See Accounts—Government officials.

**Computers.** Computer, Naval Observatory [announcement of examination] Dec. 4, 5, 1907. Oct. 31, 1907. [2] p. 4° (Civil Service Commission.) †

**Condenser of electricity.** Simultaneous measurement of capacity and power factor of condensers; by Frederick W. Grover. May 23, 1907. [1]+371-431 p. 11 il. (Standards Bureau. Reprint 64.) [From Bulletin, v. 3, no. 3.] † 7-35408

**Congress.** See Bankruptcy.

**Construction superintendent.**

Assistant superintendent of construction, Quartermaster's Department [announcement of examination] Dec. 11, 1907. Nov. 13, 1907. [2] p. 4° (Civil Service Commission.) †

Civil engineer and superintendent of construction [Quartermaster's Department, announcement of examination] Jan. 8, 9, 1908. Nov. 25, 1907. [2] p. 4° (Civil Service Commission.) †

**Consular and trade reports.** See Manufactures Bureau.

**Continental Congress.** Issues of Continental Congress, 1777-88, offered in exchange by Library of Congress. 1907. 7 p. (Library of Congress.) †

**Copyright.**

Catalogue of copyright entries; new series, v. 2, pts. 2-4, nos. 45-48, Nov. 1907. 1907. (Copyright Office.) [Weekly. Each number issued in 4 parts: pt. 1, relates to books, dramatic compositions, maps and charts; pt. 2, to periodicals; pt. 3, to musical compositions; pt. 4, to engravings, cuts and prints, chromos and lithographs, photographs, fine arts.] † Paper, \$5.00 a yr.; pts. 1 and 3, each \$2.00 a yr.; pts. 2 and 4, each \$1.00 a yr. 6-35347  
Same, v. 3, pt. 1, nos. 19-22; Nov. 7-28, 1907. 1907. (Copyright Office.) 6-35347

**Copyright Office.**

NOTE.—The bulletins of the Office are sent free on application to the Register of Copyrights. Subscriptions for the Catalogue of copyright entries should be sent to the Register of Copyrights, instead of to collectors of customs as formerly.

Catalogue of copyright entries; new series, v. 2, pts. 2-4, nos. 45-48, Nov. 1907. 1907. [Weekly. Each number issued in 4 parts: pt. 1, relates to books, dramatic compositions, maps and charts; pt. 2, to periodicals; pt. 3, to musical compositions; pt. 4, to engravings, cuts and prints, chromos and lithographs, photographs, fine arts.] † Paper, \$5.00 a yr.; pts. 1 and 3, each \$2.00 a yr.; pts. 2 and 4, each \$1.00 a yr. 6-35347  
Same, v. 3, pt. 1, nos. 19-22; Nov. 7-28, 1907. 1907. 6-35347

**Cotton.**

Cotton plant, its history, botany, chemistry, culture, enemies, and uses, with introduction [and bibliographies]. 1896 [reprint 1907]. 433 p. 32 il. 4 pl. (incl. map). (Experiment Stations Office. Bulletin 33.) \* Paper, 35c.

Supply and distribution of cotton for year ending Aug. 31, 1907; [by Daniel C. Roper]. 1907. 26 p. 1 pl. 4° (Census Bureau. Bulletin 90.) \* Paper, 10c. 4-19052

**Counterfeiting.** New counterfeit \$10 national bank note. Nov. 8, 1907. 1 p. 4° (Secret Service Division. Circular letter 267.) †

**Cream.** See Milk.

**Crops.** Crop reporter, v. 9, no. 11; Nov. 1907. Nov. 11, 1907. n. t. p. p. 81-88, 4° (Statistics Bureau, Agriculture Dept.) [Monthly.] \* Paper, 5c. single copy, 50c. a yr.

**Currency.** Circulation statement, Nov. 1, 1907. Nov. 2, 1907. 1 p. oblong 8° (Loans and Currency Division.) [Monthly.] †  
See also Paper money.

**Customs Service.**

Domestic products exported and returned, certificates of exportation for theatrical scenery and commercial samples. Nov. 8, 1907. 1 p. (Treasury Dept. [Treasury decision] 28491.) [From Treasury decisions, v. 14, no. 20.] †

Free entry of domestic products exported and returned. Oct. 29, 1907. 2 p. 4° (Treasury Dept., Dept. circular 64, 1907; Division of Customs.) †

List of customs districts and ports of entry and delivery. Nov. 1, 1907. n. t. p. 8 p. 4° (Treasury Dept., Dept. circular 66; Division of Special Agents.) †

**Daily consular and trade reports.** See Manufactures Bureau.

**Dairymen.** Dairyman, Indian service [announcement of examination] Dec. 4, 1907. Oct. 31, 1907. 1 p. 4° (Civil Service Commission.) †



**Debt.** See Public debt.

**Denatured alcohol.** See Alcohol.

**Department circular.** See Treasury Department.

**Devils Tower.** Devils Tower folio, Wyo. Washington, Geological Survey, 1907. c. t. o. 10 p. 2 [3] il. [4] maps, large 4° (Geological Survey. Geologic atlas of United States, folio 150.) \* Paper, 25c.

**Diamonds.** Geology of diamond and carbonado washings of Bahia, Brazil, by Orville A. Derby; translated by J. C. Branner. 1907. [1]+215-221 p. 2 p. of pl. (Smithsonian Institution. [Publication] 1753.) [From report, 1906.] †

**Digestion.** See Sulphurous acid.

**Diplomatic service.** Diplomatic list, Nov. 1907. c. t. o. 16 p. 24° (State Dept.) [Monthly.] †

**Diseases of plants.** Plant diseases in 1906; by W. A. Orton. 1907. iii+499-508 p. (Plant Industry Bureau.) [From Yearbook, 1907.] \* Paper, 5c.

**District of Columbia.** Report [of secretary and treasurer] of Aid Association for Blind, [fiscal year] 1907 [with constitution and by-laws]. 1907. 12 p. † Home for Blind.

**Documents Office.**

Bulletin S; Relation of office of superintendent of documents to organized libraries of United States. 1907. 12 p. small 4° \* 7-35431

Leaflet—

1. International law, new treatise both comprehensive and authoritative [for sale by superintendent of documents]. Sept. 1907. 1 p. narrow 12° \*
2. Smithsonian Institution annual reports [for sale by superintendent of documents]. Oct. 1907. 1 p. narrow 12° \*
3. National Museum [publications for sale by superintendent of documents]. [Oct. 1907.] [2] p. narrow 12° \*
4. Ethnology Bureau [publications for sale by superintendent of documents]. Oct. 1907. 1 p. narrow 12° \*
5. Age of cement, public documents on production and use of cement [for sale by superintendent of documents]. [Oct. 1907.] [2] p. narrow 12° \*
6. Nautical Almanac Office publications [for sale by superintendent of documents]. [Nov. 1907.] [2] p. narrow 12° \*
7. New horse book, Army horse in accident and disease [for sale by superintendent of documents]. [Oct. 1907.] [2] p. narrow 12° \*

Monthly catalogue, United States public documents, no. 154; Oct. 1907. 1907. p. 119-165. \* Paper, \$1.10 a yr. 4-18088/2

Price list—

- 15, 2d edition. Publications of Geological Survey sold by superintendent of documents. Oct. 10, 1907. 54 p. narrow 12° \*
16. Agriculture, list of valuable Government papers on live agricultural topics sold by superintendent of documents. [1907.] 87 p. narrow 12° \*
17. Poultry, title list of Government publications of rare value to poultry interests, with prices affixed, for sale by superintendent of documents. [1907.] 7 p. narrow 12° \*

**Draftsmen.**

- Architectural draftsman (male), Philippine service [announcement of examination] Jan. 8, 9, 1908. Nov. 17, 1907. [2] p. 4° (Civil Service Commission.) †
- Engineer draftsman, Supervising Architect's Office [announcement of examination] Dec. 11, 12, 1907. Nov. 9, 1907. [2] p. 4° (Civil Service Commission.) †
- Mechanical and electrical draftsman, Ordnance Bureau [Department, announcement of examination] Jan. 8-10, 1908. Nov. 25, 1907. [2] p. 4° (Civil Service Commission.) †
- Mechanical draftsman, [announcement of] examination for Panama Canal, Dec. 11, 12, 1907. Nov. 15, 1907. [2] p. 4° (Civil Service Commission.) †
- Same, [amended announcement of] examination for Panama Canal, Dec. 11, 12, 1907. Nov. 21, 1907. [2] p. 4° (Civil Service Commission.) †
- Topographic draftsman, [announcement of] examination for Panama Canal, Dec. 11, 12, 1907. Nov. 12, 1907. [2] p. 4° (Civil Service Commission.) †

**Drill.** See Infantry.

**Earthquakes.** See San Francisco, Cal.

**Economic Entomologists, Association of.** See Association of Economic Entomologists.

**Education.** See Agriculture.

**Education Bureau.** See Cataloguers—Nurses.

**Egypt.** See Vertebrates, Fossil.

**Electricity.** Modern theories of electricity and matter; by Madame [Marie] Curie. 1907. [1]+103-115 p. (Smithsonian Institution. [Publication] 1745.) [From report, 1906.] †

**Electrolysis.** Revisions of theory of electrolysis; by Henry S. Carhart. 1907. [1]+147-160 p. (Smithsonian Institution. [Publication] 1748.) [From report, 1906.] †

**Elk Point, S. Dak.** South Dakota-Nebraska-Iowa, Elk Point quadrangle, lat. 42° 30'-43°, long. 96° 30'-97°. Scale 1:125,000, contour interval 20 ft. [Washington, Geological Survey] edition of Sept. 1907. 17.5×13 in. (Geological Survey. Topographic sheet.) † 5c.

**Engineer Department.** See Translators.

**Engineers.**

Engineer, Indian service [announcement of examination] Jan. 8, 1908. Nov. 22, 1907. [2] p. narrow f° (Civil Service Commission.) †

Laboratory aid and engineer (male), Forest Service [announcement of examination] Dec. 18, 1907. Nov. 8, 1907. [2] p. 4° (Civil Service Commission.) †

See also Construction superintendent—Draftsmen—Surgeons.

**Enlistment, Navy.**

Circular regarding enlistment of yeomen [in Navy] (clerical branch). Oct. 18, 1907. 1 p. narrow 8° (Navigation Bureau, Navy Dept.) †

Circular relating to enlistment of men for Navy. 1907. c. t. o. 16 p. 12° (Navigation Bureau, Navy Dept.) †

**Entomologists, Economic, Association of.** See Association of Economic Entomologists.

**Entomology Bureau.**

## Bulletin—

67. Proceedings of 19th annual meeting of Association of Economic Entomologists. Nov. 25, 1907. 145 p. 7 il. 1 pl. \* Paper, 20c. Agr 6-1695/3
72. Information concerning North American fever tick, with notes on other species [and bibliography]; by W. D. Hunter and W. A. Hooker. Nov. 2, 1907. 87 p. 13 il. 4 pl. \* Paper, 15c. Agr 7-2252

**Ethnology Bureau.**

Bulletin 33; Skeletal remains suggesting or attributed to early man in North America; by Aleš Hrdlička. 1907. 113 p. 16 il. 21 pl. \* Paper, 20c. 7-35430

Ethnology Bureau [publications for sale by superintendent of documents]. Oct. 1907. 1 p. narrow 12° (Documents Office. Leaflet 4.) †

See also Porto Rico.

**Eucalyptus.** Eucalypts cultivated in United States [with bibliography]; by Alfred James McClatchie. 1902 [reprint 1907]. 106 p. 91 [92] pl. large 8° (Forestry Bureau. Bulletin 35.) \* Paper, \$1.00. Agr 7-480/2

**Europe.** See Man.

**Expenditures of United States Government.** See Finance.

**Experiment station record.** See Experiment Stations Office.

**Experiment station work.** See Experiment Stations Office.

**Experiment Stations Office.**

## Bulletin—

33. Cotton plant, its history, botany, chemistry, culture, enemies, and uses, with introduction [and bibliographies]. 1896 [reprint 1907]. 433 p. 32 il. 4 pl. (incl. map). \* Paper, 35c.
160. School gardens, report upon some cooperative work with normal schools of Washington [D. C.], with notes on school-garden methods followed in other American cities; by B. T. Galloway. 1905 [reprint 1907]. 47 p. 5 pl. \* Paper, 10c. Agr 6-1301/2

Experiment station record, v. 19, no. 2; Oct. 1907. 1907. e. t. o. ix+101-200 p. \* Paper, \$1.50 a vol. (12 nos. and index).

Experiment station work, v. 3, no. 3. Nov. 2, 1907. iii+57-84 p. (Experiment Stations Office. [Publication] 1049.) [Same as Farmers' bulletin 309.] \* Paper, 5c. Agr 6-305/3

## Farmers' institute lecture—

8. Syllabus of illustrated lecture on farm architecture [with bibliography]; by Elmina T. Wilson. Nov. 27, 1907. 19 p. \* Paper, 5c. Agr 7-2335/2
9. Syllabus of illustrated lecture on tobacco growing [with list of references]; by J. N. Harper. Nov. 6, 1907. 15 p. \* Paper, 5c. Agr 7-2257/2

List of station publications received by Office of Experiment Stations during Oct. 1907. Nov. 12, 1907. n. t. p. 5 p. ([Publication] 1048.) [Monthly.] †

See also Agriculture—Food.

**Exports.** See Commerce—Customs Service.

**Farm-houses.** Syllabus of illustrated lecture on farm architecture [with bibliography]; by Elmina T. Wilson. Nov. 27, 1907. 19 p. (Experiment Stations Office. Farmers' institute lecture 8.) \* Paper, 5c. Agr 7-2335/2

**Farmers' bulletin.** See Agriculture Department.

**Farmers' institute lecture.** See Experiment Stations Office.

**Farms.** Unproductive farm. Oct. 28, 1907. n. t. p. 8 p. (Agriculture Department. Circular 25.) \* Paper, 5c. Agr 7-2231/2

**Fermentation.** See Yeast.

**Fernandina, Fla.** Fernandina Entrance, Fla.; chart 453. Scale 1:20,000. Washington, Coast and Geodetic Survey, Nov. 1907, first published 1875. 24.9×29.8 in. (Coast and Geodetic Survey.) † 25c.

**Fever ticks.** See Cattle-ticks.

**Finance.**

Comparative statement of receipts and expenditures of United States [for month and 4 months ending Oct. 1906 and 1907]. Nov. 1, 1907. 1 p. oblong 8° (Bookkeeping and Warrants Division.) [Monthly.] †

Statement of Treasury, Nov. 1-30, 1907. Each 2 l. 4° (Bookkeeping and Warrants Division.) [Daily except Sundays and holidays.] †

See also Commerce—United States.

**Fire.** See San Francisco, Cal.

**Firemen.** See Stokers.

**Firing.** Small-arms firing regulations. 1906 [reprint 1907]. 223 p. 12 [13] il. 24° (War Dept. War Dept. doc. 261.) \* Cloth, 50c.

**Fish and fisheries.** On collection of fishes from Philippine Islands, made by Edgar A. Mearns, with descriptions of 7 new species; by Alvin Seale and Barton A. Bean. Nov. 21, 1907. [1]+229-248 p. 8 il. (National Museum.) [From Proceedings, v. 33; no. 1568.] †

See also Atlantic Coast.

**Fisheries Bureau.**

Statistical bulletin—

204. Statement of quantities and values of certain fishery products landed at Boston and Gloucester, Mass., by American fishing vessels, Sept. 1907. 1 p. oblong 8° †

205. Statement of quantities and values of certain fishery products landed at Boston and Gloucester, Mass., by American fishing vessels, Oct. 1907. 1 p. oblong 8° †

**Food.**

Food inspection decisions 80-82. Nov. 6, 15, 1907. (Food and Drug Inspection Board.) †

List of publications of Office of Experiment Stations on food and nutrition of man; corrected to Oct. 15, 1907. Nov. 6, 1907. n. t. p. 16 p. (Experiment Stations Office. [Publication] 1052.) †

**Food and Drug Inspection Board.** Food inspection decisions 80-82. Nov. 6, 15, 1907. †

**Foreign Mail Service.** Schedule of steamers appointed to convey mails to foreign countries during Dec. 1907. Nov. 18, 1907. 1 p. narrow f° [Monthly.] \* Paper, 10c. single copy, \$1.00 a yr.

**Foreign Markets Division.** See Freight rates.

**Forest Service.**

Bulletin 35; Eucalypts cultivated in United States [with bibliography]; by Alfred James McClatchie. 1902 [reprint 1907]. 106 p. 91 [92] pl. large 8° \* Paper, \$1.00. Agr 7-480/2

## Circular—

36, 4th edition. Forest Service, what it is and how it deals with forest problems. Nov. 11, 1907. 39 p. 1 il. [Includes Classified list of publications and guide to their contents.] \* Paper, 5c. Agr 6-306

114. Wood distillation; by W. C. Geer. Nov. 5, 1907. n. t. p. 8 p. \* Paper, 5c. Agr 7-2253/2

115. Second progress report on strength of structural timber; by W. Kendrick Hatt. Oct. 24, 1907. 39 p. 4 il. \* Paper, 5c. Agr 7-2247/3

120. Consumption of pulpwood in 1906. Nov. 26, 1907. 10 p. [Prepared in cooperation with Census Bureau.] \* Paper, 5c. Agr 7-2366/2

Classified list of publications available for distribution Nov. 1, 1907. [1907.] n. t. p. 4 p. narrow 16° †

Land law clerk, Forest and Reclamation services [postponement of examination from Nov. 27, 1907, to] Dec. 11, 12, 1907. Nov. 22, 1907. [2] p. 4° (Civil Service Commission.) †

See also Engineers—Lumber and timber—National forests.

**Forests and forestry.** Forest Service, what it is and how it deals with forest problems. Nov. 11, 1907. 39 p. 1 il. (Forest Service, Circular 36, 4th edition.) [Includes Classified list of publications and guide to their contents.] \* Paper, 5c. Agr 6-306/2

**Fort Liberté Bay.** See Monte Cristi Bank.

**Fossils.** See Man.

**France.** Customs tariff of France; by N. I. Stone. Nov. 1907. 108 p. (Manufactures Bureau. Tariff series 6.) \* Paper, 10c. 7-35432

**Freight rates.**

A. J. Poor Grain Company *v.* Chicago, Burlington & Quincy Railway Company et al.; decided Oct. 18, 1907; report on motion for rehearing. 1907. c. t. o. p. 545-547. (Interstate Commerce Commission.) [From report, v. 12.] †

In matter of through routes and through rates; submitted May 3, 1907, decided May 29, 1907; report of [Interstate Commerce] Commission. 1907. c. t. o. p. 190-199. (Interstate Commerce Commission.) [From report, v. 12.] †

Lead Commercial Club *v.* Chicago & Northwestern Railway Company [et al.]; submitted Oct. 7, 1907, decided Oct. 7, 1907; report and order of [Interstate Commerce] Commission. 1907. c. t. o. p. 534-536. (Interstate Commerce Commission.) [From report, v. 12.] †

Ocean freight rates and conditions affecting them; by Frank Andrews. Oct. 30, 1907. 43 p. (Foreign Markets Division; Statistics Bureau, Bulletin 67.) \* Paper, 10c. Agr 7-2251/3

**Fruit.** See Birds.

**Gardening.** See School gardens.

**Gas.** See Petroleum.

**Geologic atlas of United States.** See Geological Survey.

**Geological Survey.**

NOTE.—The publications of the United States Geological Survey consist of annual reports (restricted to one volume each, beginning with report for 1902), bulletins, Mineral resources, Professional papers, and Water-supply and irrigation papers, which are intended for free distribution; and maps, Monographs, and folios of the Geologic atlas and the Topographic atlas of the United States, which are sold at prices ranging from 5c. to \$11.00 each. A wholesale rate has been established for topographic and geologic folios, whenever the sum transmitted solely for folios at the wholesale price amounts to at least \$5.10; that is, a discount of 40 per cent will be given whenever 34 or more folios that sell singly for 25c., or their equivalent in higher priced folios, are ordered at one time. Address the Director of the Geological Survey, Washington.

**Bulletin—**

277. Mineral resources of Kenai Peninsula, Alaska: Gold fields of Turnagain Arm Region, by Fred H. Moffit; Coal fields of Kachemak Bay Region, by Ralph W. Stone. [Revised edition.] 1907. 80+xi p. 5 il. 18 pl. (incl. maps, 1 in pocket). [Cover title bears imprint 1906.] \* Paper, 25c. GS 6-772/4
309. Santa Clara Valley, Puente Hills, and Los Angeles oil districts, southern California [with bibliography]. 1907. xi+266+vii p. 17 [163] il. 41 [24] pl. (incl. maps, 1 in pocket). \* Paper, 80c. GS 7-1563/4
318. Geology of oil and gas fields in Steubenville, Burgettstown, and Claysville quadrangles, Ohio, W. Va., and Pa.; by W. T. Griswold and M. J. Munn. 1907. 196+vii p. 13 pl. (3 in pocket, incl. maps, 6 in pocket). \* Paper, 75c. GS 7-1534/8
324. San Francisco earthquake and fire of Apr. 18, 1906, and their effects on structures and structural materials [with bibliography]. 1907. xii+170+i p. 2 il. 57 pl. (incl. maps). (Geological Survey, Bulletin 324.) \* Paper, 50c. GS 7-1565/7

CONTENTS.—Preface; by Joseph A. Holmes.—Earthquake as natural phenomenon; by G. K. Gilbert.—Effects of earthquake and fire on various structures and structural materials; by Richard L. Humphrey.—Effects of earthquake and fire on buildings, engineering structures, and structural materials; by John Stephen Sewell.—Earthquake and fire and their effects on structural steel and steel-frame buildings; by Frank Soulé.—List of papers relating to earthquake and fire.

**Geologic atlas of United States, folio—**

149. Penobscot Bay folio, Me. Washington, Geological Survey, 1907. c. t. o. 14 p. [3] maps, large 4° \* Paper, 25c. GS 7-813/4
150. Devils Tower folio, Wyo. Washington, Geological Survey, 1907. c. t. o. 10 p. 2 [3] il. [4] maps, large 4° \* Paper, 25c. GS 7-1009/3
151. Roan Mountain folio, Tenn.-N. C. Washington, Geological Survey, 1907. c. t. o. 12 p. 3 [7] il. [2] pl. [4] maps, large 4° \* Paper, 25c. GS 7-1581
152. Patuxent folio, Md.-D. C. Washington, Geological Survey, 1907. c. t. o. 12 p. 2 il. 1 pl. [3] maps, large 4° \* Paper, 25c. GS 7-1582
153. Ouray folio, Col. Washington, Geological Survey, 1907. c. t. o. 20 p. [5] il. 1 pl. [3] maps, large 4° \* Paper, 25c. GS 7-1583

Publications of Geological Survey sold by superintendent of documents. Oct. 10, 1907. 54 p. narrow 12°. (Documents Office. Price list 15, 2d edition.) †

**Geological Survey—Continued.**

Topographic sheets. See name of place under which sheet is issued.

NOTE.—The Geological Survey is making a topographic map of the United States. The sheets of which it is composed are projected without reference to political divisions, and are designated by some prominent town or natural feature found on them. Three scales are used, 1:62,500, 1:125,000, and 1:250,000. These correspond, approximately, to 1 mile, 2 miles, and 4 miles to 1 linear inch on the map. The size, unless otherwise given, is about 17.5 inches in height by 11.5 to 16 inches in width, exclusive of the margin, the width varying with the latitude. A description of the topographic map is printed on the reverse of each sheet.

About three-tenths of the area of the country, excluding Alaska, has been mapped, nearly every State being represented. Massachusetts, Connecticut, Rhode Island, New Jersey, and the District of Columbia are completely mapped. Sheets of the regular size are sold by the Survey at 5c. each; but in lots of 100 or more copies, whether of the same sheet or of different sheets, the price is 3c. each. In no case can orders be filled at the wholesale rate unless the sum remitted solely for topographic maps amounts to at least \$3.00.

**Water-supply and irrigation paper—**

198. Water resources of Kennebec River basin, Me., by H. K. Barrows; with section on Quality of Kennebec River water, by George C. Whipple. 1907. vi+235+iii p. 17 il. 7 pl. (incl. map). \* Paper, 30c. GS 7-1539/5
207. Surface water supply of upper Mississippi River and Hudson Bay drainages, 1906; A. H. Horton and Robert Follansbee, district hydrographers. 1907. v+94+ii p. 2 il. 4 pl. (incl. map). \* Paper, 15c. GS 7-1571/5
209. Surface water supply of lower western Mississippi River drainage, 1906; R. I. Meeker and J. M. Giles, district hydrographers. 1907. iv+79+ii p. 2 il. 2 pl. (incl. map). \* Paper, 15c. GS 7-1572/4
210. Surface water supply of western Gulf of Mexico and Rio Grande drainages, 1906; T. U. Taylor and W. A. Lamb, district hydrographers. 1907. 114+ii p. 2 il. 2 pl. (incl. map). \* Paper, 20c. GS 7-1573/5
213. Surface water supply of California, 1906, with section on ground water levels in southern California [by W. C. Mendenhall], (Great Basin and Pacific Ocean drainages in California and lower Colorado River drainage); W. B. Clapp, district hydrographer. 1907. 219+ii p. 2 il. 4 pl. (incl. maps). \* Paper, 25c. GS 7-1574/5
214. Surface water supply of north Pacific Coast drainage, 1906; J. C. Stevens, Robert Follansbee, and E. C. La Rue, district hydrographers. 1907. vi+208+ii p. 2 il. 3 pl. (incl. map). \* Paper, 25c. GS 7-1575/6

See also Antimony—Arlington, Ohio—Beckford Junction, N. C.—Bellefourche, S. Dak.—Charlotte, N. C.—Clay—Coke—Elk Point, S. Dak.—Greenville, Ohio—Hampton, Va.—Iron ore—Kinsman, Ohio—Laurel, Md.—London, Ohio—Manganese—Mineral paints—Minerals—Nebraska City, Nebr.—Norfolk, Va.—Petroleum—Platinum—Sunapee, N. H.

**Germany.** See Infantry.

**Gila cliff-dwellings national monument.** Gila cliff-dwellings national monument, N. Mex., proclamation. Nov. 16, 1907. 1 p. map, f° (President of United States.) †

**Gloucester, Mass.** See Atlantic Coast.

**Gold.** See Kenai Peninsula.

**Government Actuary.** See Bonds of United States.

- Government officials.** Transportation of Government employees and property. Oct. 29, 1907. n. t. p. 20 p. 4° (Treasury Dept., Dept. circular 62, 1907; Comptroller of Treasury.) †
- Government property.** See Government officials.
- Grand Haven, Mich.** Harbor at Grand Haven, Mich., including Spring Lake and Lower Grand River. Scale 1:15,000. Washington, Northern and Northwestern Lakes Survey, Nov. 6, 1907. 26.6×30.7 in. (Northern and Northwestern Lakes Survey.) † 15c.
- Grand River, Mich.** See Grand Haven, Mich.
- Grape brandy.** See Wine.
- Great Lakes.** Supplement 7, 1907, corrections and additions to bulletin 17; to supplement information given upon charts of Great Lakes. U. S. Lake Survey Office, Detroit, Mich., Nov. 19, 1907. S p. 4° (Northern and Northwestern Lakes Survey.) †
- Greenville, Ohio.** Ohio, Greenville quadrangle, lat 40°-40° 15', long. 84° 30'-84° 45'. Scale 1:62,500, contour interval 20 ft. [Washington, Geological Survey] edition of Oct. 1907. 17.5×13.5 in. (Geological Survey. Topographic sheet.) † 5c.
- Guaranty companies.**  
 Qualification of surety companies under act of Aug. 13, 1894, Nov. 21, 1907. 1 p. 4° (Treasury Dept., Dept. circular 69, 1907; Division of Appointments.) †  
 Surety companies, authorized under act of Aug. 13, 1894, to be accepted as sole sureties on Federal bonds, and available for bonds of Treasury Department, limit for which they may be accepted on any one bond, and judicial districts in which they have appointed process agents; revised to Aug. 1, 1907. 1 p. oblong large 8° (Appointments Division, Treasury Dept.) †  
 Same; revised to Nov. 20, 1907. Nov. 21, 1907. 1 p. oblong large 8° (Appointments Division, Treasury Dept.) †
- Haiti.** North coast of Haiti, W. I. Cape Haitien to Cape St. Nicholas Mole, from survey in 1905 and 1906, by U. S. S. Eagle; chart 2444. Scale naut. m.=0.5 in. Washington, Hydrographic Office, Oct. 1907. 28.8×46.1 in. (Hydrographic Office.) † 60c.  
 See also Santo Domingo.
- Hampton, Va.** Virginia, Hampton quadrangle, lat. 37°-37° 15', long. 76° 15'-76° 30'. Scale 1:62,500, contour interval 10 ft. [Washington, Geological Survey] edition of Sept. 1907. 17.5×14 in. (Geological Survey. Topographic sheet.) † 5c.
- Hay.**  
 Frank Wiemer [et al.], doing business under name of Wiemer and Rich, v. Chicago & Northwestern Railway Company et al.; submitted Aug. 1, 1907, decided Nov. 6, 1907; report and order of [Interstate Commerce] Commission. 1907. c. t. o. p. 537-540. (Interstate Commerce Commission.) [From report, v. 12.] †  
 Missouri & Kansas Shippers' Association v. Missouri, Kansas & Texas Railway Company; submitted Oct. 23, 1907, decided Nov. 4, 1907; report and order of [Interstate Commerce] Commission. 1907. c. t. o. p. 561-563. (Interstate Commerce Commission.) [From report, v. 12.] †
- Heat.** Studies on thermodynamics of atmosphere; by Frank Hagar Bigelow. Washington, Weather Bureau, 1907. iv+[79] p. 40 [44] fig. (incl. 19 il. and 14 p. of fig.) 4° (Weather Bureau. [Publication] 372.) [From Monthly weather review, Jan.-Mar., June-Aug., Oct.-Dec. 1906.] \* Paper, 50c. Agr 7-2248/2



**Heredity.** Heredity; by L. Cuénot. 1907. [1]+335-344 p. 3 il. (Smithsonian Institution. [Publication] 1760.) [From report, 1906.] †

**Horses.**

McLaughlin Brothers *v.* Adams Express Company; submitted Sept. 12, 1907, decided Nov. 4, 1907; report and order of [Interstate Commerce] Commission. 1907. c. t. o. p. 569-572. (Interstate Commerce Commission.) [From report, v. 12.] †

New horse book. Army horse in accident and disease [for sale by superintendent of documents]. [Oct. 1907.] [2] p. narrow 12° (Documents Office. Leaflet 7.) †

See also Cattle.

**Hudson Bay.** See Mississippi River.

**Hydrographic bulletin.** See Hydrographic Office.

**Hydrographic Office.**

NOTE.—The charts, sailing directions, etc., of the Hydrographic Office are sold by the office in Washington and also by agents at the principal American and foreign seaports and American lake ports. The price of the Catalogue of charts, plans, sailing directions, and other publications is 50c. Copies of the Hydrographic bulletin and Notice to mariners are supplied free on application at the Hydrographic Office in Washington and at the branch offices in Boston, New York, Philadelphia, Baltimore, Norfolk, Savannah, New Orleans, San Francisco, Portland (Oreg.), Port Townsend, Chicago, Cleveland, Buffalo, Sault Ste. Marie, and Duluth.

Hydrographic bulletin, weekly, 949-952; Nov. 6-27, 1907. Each 1 p. various sizes. †

Notice to mariners, weekly, 44-48, 1907; Nov. 2-30 [1907]. [xii]+735-821 l. †

Pilot chart of north Atlantic Ocean, Nov. 1907; chart 1400. Scale 1° long.=0.27 in. Washington, Hydrographic Office, Oct. 31 [1907]. 21×32 in. [Monthly.] † 10c.

Pilot chart of north Pacific Ocean, Dec. 1907; chart 1401. Scale 1° long.=0.2 in. Washington, Hydrographic Office, Nov. 7 [1907]. 20.7×35.3 in. [Monthly.] † 10c.

NOTE.—Contains, on reverse, Table of fishing banks in north Pacific Ocean.

See also Bergantin, Port—Haiti—Malta—Monte Cristi Bank—Nautical experts—Santo Domingo—Sun—Yesashi, Japan—Yerofu Island.

**Iceland.** Iceland, its history and inhabitants; by Jon Stefansson. 1907. [1]+275-294 p. (Smithsonian Institution. [Publication] 1756.) [From report, 1906.] †

**Immigration and emigration.** Immigration statement and inward passenger movement, Oct. 1907. 1 p. f° (Immigration and Naturalization Bureau.) [Monthly.] †

**Immigration and Naturalization Bureau.**

Bureau circular 21; Regulations relating to transit of Japanese and Korean laborers through continental territory of United States, Oct. 31, 1907. 2 p. 4° †

Immigration statement and inward passenger movement, Oct. 1907. 1 p. f° [Monthly.] †

**Imports and exports.** See Commerce—Customs Service.

**Incandescent lamps.** On determination of mean horizontal intensity of incandescent lamps; by Edward P. Hyde and F. E. Cady. Apr. 30, 1907. [1]+357-369 p. 1 il. (Standards Bureau. Reprint 63.) [From Bulletin, v. 3, no. 3.] †

**Indian Bureau.** Matron, Indian service [announcement of examination] Dec. 11, 1907. Nov. 13, 1907. [2] p. 4° (Civil Service Commission.) †

See also Dairymen—Engineers.

**Indian Territory.** See Oklahoma.

**Infantry.** Drill regulations for infantry, German army, 1906; translated by Francis J. Behr. June 30, 1907. 150 p. [16] il. (Military Information Division, [publication] 10 [new series]; War Dept. doc. 299.) \* Paper, 15c. War 7-170/4

**Infectious diseases.** Public health reports, v. 22, nos. 44-48, Nov. 1-29, 1907. 1907. [xx]+1547-1755 p. (Public Health and Marine-Hospital Service.) [Weekly.] † 6-25167

NOTE.—This publication is for gratuitous distribution, but the edition is limited, and the document is intended only for health officers and other persons interested in sanitary affairs. To obtain it application should be made to the Surgeon-General of the Public Health and Marine-Hospital Service, Treasury Department.

**Inspector-General's Department.** Annual report to Secretary of War, [fiscal] year 1907. 1907. 10 p. †

**Inspectors, Naturalization.** See Naturalization.

**Insular Affairs Bureau.** Quarterly summary of commerce of Philippine Islands, Apr.-June, 1907; no. 4, series 1906-07. [1907.] p. 319-434, 4° \* Paper, 15c.

**Interior Department.**

NOTE.—The decisions of the Department of the Interior in pension cases are issued in slips and in signatures, and the decisions in land cases are issued in signatures, both being published later in bound volumes at prices ranging from \$1.05 to \$2.00 per volume. Subscribers may deposit \$1.00 with the Superintendent of Documents and receive the contents of a volume of the decisions of either kind in separate parts as they are issued.

See also Pensions—Public lands.

**Internal commerce.** See Commerce.

**Internal Revenue Commissioner.**

Circular—

414 revised. Relative to retail dealers in oleomargarine (extracts from law and Regulations 9 revised). Sept. 19, 1907. 5 p. 4° †

710. [Circular] amendatory to Regulations 30 revised, relating to manufacture, sale, and use of denatured alcohol. Oct. 31, 1907. 2 p. 4° †

See also Alcohol—Oleomargarin—Wine.

**International law.** International law, new treatise both comprehensive and authoritative [for sale by superintendent of documents]. Sept. 1907. 1 p. narrow 12° (Documents Office. Leaflet 1.) †

**Interstate Commerce Commission.** Accident bulletin 24, showing collisions and derailments of trains and casualties to persons, Apr.-June, 1907, with tables for year ending June 30, 1907. 1907. 19 p. [Quarterly.] †

See also Butter—Coal—Freight rates—Hay—Horses—Rails—Switching charges.

**Iron.** Melting points of iron group elements by new radiation method; by G. K. Burgess. Apr. 4, 1907. [1]+345-355 p. 1 il. (Standards Bureau. Reprint 62.) [From Bulletin, v. 3, no. 3.] † 7-35410

**Iron ore.**

Iron ore reserves; by Charles Kenneth Leith. 1907. [1]+207-214 p. (Smithsonian Institution. [Publication] 1752.) [From report, 1906.] †

**Iron ore**—Continued.

Production of iron ores and iron products, [calendar year] 1906 [with bibliographies]; by Edwin C. Eckel. 1907. 40 p. 1 il. (Geological Survey.) [From Mineral resources, 1906.] †

**Isthmian Canal Commission.** See Canal Zone, Isthmus of Panama.

**Japan.** Regulations relating to transit of Japanese and Korean laborers through continental territory of United States. Oct. 31, 1907. 2 p. 4° (Immigration and Naturalization Bureau. Bureau circular 21.) †

**Judges.** List of United States judges, attorneys, and marshals; by [Charles B. Sornborger]. Nov. 15, 1907. 24 p. (Justice Dept.) \* Paper, 5c.

**Justice Department.**

[Official opinions of Attorneys-General.] 1906 [1907.] n. t. p. v. 26, [signatures] 23-25, p. 353-400. †

Register of Office of Attorney-General. Nov. 1, 1907. 22 p. †

See also Judges—Naturalization.

**Kachemak Bay Region.** See Kenai Peninsula.

**Kenai Peninsula.** Mineral resources of Kenai Peninsula, Alaska: Gold fields of Turnagain Arm Region, by Fred H. Moffit; Coal fields of Kachemak Bay Region, by Ralph W. Stone. [Revised edition.] 1907. 80+xi p. 5 il. 18 pl. (incl. maps, 1 in pocket). (Geological Survey. Bulletin 277.) [Cover title bears imprint 1906.] \* Paper, 25c. GS 6-772/4

**Kennebec River.** Water resources of Kennebec River basin, Me., by H. K. Barrows; with section on Quality of Kennebec River water, by George C. Whipple. 1907. vi+235+iii p. 17 il. 7 pl. (incl. map). (Geological Survey. Water-supply and irrigation paper 198.) \* Paper, 30c. GS 7-1539/5

**Kinsman, Ohio.** Ohio-Pennsylvania, Kinsman quadrangle, lat. 41° 15'-41° 30', long. 80° 30'-80° 45'. Scale 1:62,500, contour interval 20 ft. [Washington, Geological Survey] edition of Oct. 1907. 17.5×13.2 in. (Geological Survey. Topographic sheet.) † 5c.

**Korea.** See Japan.

**Land law clerk.** See Forest Service.

**Langley, Samuel Pierpont.** Samuel Pierpont Langley; by Cyrus Adler. 1907. [1]+515-533 p. (Smithsonian Institution. [Publication] 1771.) [From report, 1906.] †

**Lassen Peak national forest.** Lassen Peak national forest, Cal. (2d proclamation.) [Oct. 26, 1907.] [2] p. map, f° (President of United States.) †

**Laurel, Md.** Maryland, Laurel quadrangle, lat. 39°-39° 15', long. 76° 45'-77°. Scale 1:62,500, contour interval 20 ft. [Washington, Geological Survey] edition of Aug. 1907. 17.5×13.6 in. (Geological Survey. Topographic sheet.) † 5c.

**Law of nations.** See International law.

**Libraries.** See Public documents.

**Library of Congress.** See Continental Congress.

**Light-House Board.**

NOTE.—The List of lights and fog signals, the List of lights, buoys, and daymarks, and the Weekly notice to mariners can be obtained, free of charge, on application to the office of the Board at Washington, the inspectors and engineers of the several lighthouse districts, the United States custom-houses, the principal agencies of the Coast and Geodetic Survey, the Hydrographic Office, and the branch hydrographic offices.

Weekly notice to mariners, changes in aids to navigation on coasts of United States, nos. 169-173, Nov. 1-29, 1907. 1907. †

**Loans and Currency Division.**

Caveat list of United States registered bonds, Nov. 1, 1907. 1 p. f° [Monthly.] †

Circulation statement, Nov. 1, 1907. Nov. 2, 1907. 1 p. oblong 8° [Monthly.] †

**London, Ohio.** Ohio, London quadrangle, lat. 39° 45'–40°, long. 83° 15'–83° 30'. Scale 1:62,500, contour interval 20 ft. [Washington, Geological Survey] edition of Oct. 1907. 17.5×13.5 in. (Geological Survey. Topographic sheet.) † 5c.

**Long Island Sound.** North shore of Long Island Sound, Milford to Bridgeport, Conn.; chart 264. Scale 1:10,000. Washington, Coast and Geodetic Survey, Nov. 1907, first published 1895. 38.8×34.8 in. (Coast and Geodetic Survey.) † 50c.

**Los Angeles, Cal.** See Petroleum.

**Lumber and timber.**

Laboratory assistant in wood chemistry (male), Forest Service [announcement of examination] Dec. 18, 1907. Nov. 9, 1907. [2] p. 4° (Civil Service Commission.) †

Second progress report on strength of structural timber; by W. Kendrick Hatt. Oct. 24, 1907. 39 p. 4 il. (Forest Service. Circular 115.) \* Paper, 5c. Agr 7-2247/3

**Luzon.** East coast of Luzon, Lagonoy Gulf to Sisiran Bay, and Catanduanes Island; chart 4222. Scale 1:100,000. Washington, Coast and Geodetic Survey, Oct. 1907, first published 1905. 31.5×43.2 in. (Coast and Geodetic Survey.) † 40c.

**Madison County, N. Y.** Soil survey of Madison County, N. Y.; by M. Earl Carr, A. M. Griffen, and Ora Lee, jr. Nov. 15, 1907. 51 p. 1 il. map. (Soils Bureau.) [From Field operations, 1906.] †

**Madison County, Tenn.** Soil survey of Madison County, Tenn.; by W. S. Lyman, Frank Bennett, and W. E. McLendon. Nov. 11, 1907. 18 p. 1 il. map. (Soils Bureau.) [From Field operations, 1906.] †

**Mail contracts.** See Postal service.

**Mails, Foreign.** Schedule of steamers appointed to convey mails to foreign countries during Dec. 1907. Nov. 18, 1907. 1 p. narrow f° (Foreign Mail Service.) [Monthly.] \* Paper, 10c. single copy, \$1.00 a yr.

**Malta.** Malta Island, northern part, from British surveys in 1860 and 1893; chart 2446. Scale naut. m.=4 in. Washington, Hydrographic Office, Oct. 1907. 26.5×49.1 in. (Hydrographic Office.) † 60c.

**Mammoth.** Contribution to morphology of mammoth, *Elephas primigenius* Blumenbach, with explanation of my attempt at restoration; by E. Pfitzenmayer. 1907. [1]+321-333 p. [5] il. 1 pl. (Smithsonian Institution. [Publication] 1759.) [From report, 1906.] †

**Man.**

Quaternary human remains in central Europe; by Hugues Obermaier. 1907. [1]+373-397 p. (Smithsonian Institution. [Publication] 1763.) [From report, 1906.] †

Skeletal remains suggesting or attributed to early man in North America; by Aleš Hrdlička. 1907. 113 p. 16 il. 21 pl. (Ethnology Bureau. Bulletin 33.) \* Paper, 20c. 7-35430

**Manganese.** Production of manganese ores, [calendar year] 1906; by Edwin C. Eckel. 1907. 11 p. (Geological Survey.) [From Mineral resources, 1906.] †

**Manufactures Bureau.**

Daily consular and trade reports, nos. 3013-37; Nov. 1-30, 1907. 1 il. [Daily except Sundays and holidays.] †

Monthly consular and trade reports, Nov. 1907; no. 326. 1907. 263 p. \* Paper, 25c. 6-35356

Tariff series 6; Customs tariff of France, by N. I. Stone. Nov. 1907. 108 p. \* Paper, 10c. 7-35432

**Manzanillo Bay.** See Monte Cristi Bank.**Marine Corps.**

Annual report of brigadier-general commandant, fiscal year 1907. 1907. 21 p. †

Circular for information of persons desiring to enter Marine Corps as 2d lieutenants. [Nov. 25, 1905, reprint] Oct. 15, 1907. 2 p. (Navy Dept.) †

See also Surgeons.

**Marine firemen.** See Stokers.**Marshals.** See Judges.

**Masters.** Master, Quartermaster's Department [announcement of examination] Dec. 4, 1907. Oct. 31, 1907. 1 p. 4° (Civil Service Commission.) †

**Matter.** See Electricity.

**Mechanics.** Foreman mechanic [announcement of examination] Dec. 30, 1907. Nov. 21, 1907. 1 p. 4° (Civil Service Commission.) †

**Medicine.** United States naval medical bulletin, v. 1, no. 3; Oct. 1907. 1907. vii+123-192 p. 4 pl. (Medicine and Surgery Bureau.) [Quarterly.] \* Paper, 10c.

See also Zoology.

**Medicine and Surgery Bureau.**

Annual report of surgeon-general, Navy, fiscal year 1907. 1907. 154 p. [3] pl. †

United States naval medical bulletin, v. 1, no. 3; Oct. 1907. 1907. vii+123-192 p. 4 pl. [Quarterly.] \* Paper, 10c.

**Metals.** Problem of metalliferous veins; by James Furman Kemp. 1907. [1]+187-206 p. (Smithsonian Institution. [Publication] 1751.) [From report, 1906.] †

**Meteorology.**

Monthly weather review, v. 35, no. 8; Aug. 1907. Washington, Weather Bureau, Nov. 1, 1907. c. t. o. p. 345-388. [2] il. 6 charts on 6 p. 4° (Weather Bureau.) \* Paper, 20c. single copy, \$2.50 a yr.

Weather map, Nov. 1-30, 1907. 19×24 in. (Weather Bureau.) [Daily.] \* Edition issued at Washington, D. C., 25c. a month, \$2.50 a yr.; editions issued at 100 stations throughout United States, 20c. a month, \$2.00 a yr.

**Mexico, Gulf of.** Surface water supply of western Gulf of Mexico and Rio Grande drainages, 1906; T. U. Taylor and W. A. Lamb, district hydrographers. 1907. 114+ii p. 2 il. 2 pl. (incl. map). (Geological Survey. Water-supply and irrigation paper 210.) \* Paper, 20c. GS 7-1573/5

**Military art.** Index to current military literature, published with Journal U. S. artillery, v. 28, no. 2, Sept.-Oct. 1907. Fort Monroe, Va., Artillery School Press, 1907. c. t. o. p. 39-71. (Artillery School, Fort Monroe.) [Included in price of Journal.]

**Military Information Division.**

Publication [new series]—

10. Drill regulations for infantry, German army, 1906; translated by Francis J. Behr. June 30, 1907. 150 p. [16] il. (War Dept. doc. 299.) \* Paper, 15c. War 7-170/4

11. Epitome of Russo-Japanese War. July 1, 1907. 175 p. 14 pl. (maps). (War Dept. doc. 300.) \* Paper, 60c. War 7-171/2

**Milk.** Market milk investigations: 2. Milk and cream exhibit at National Dairy Show, 1906; by Clarence B. Lane. 1906 [reprint 1907]. 21 p. 4 pl. (Animal Industry Bureau. Bulletin 87.) \* Paper, 10c. Agr 6-1739/3

**Milking machine.** Milking machine as factor in dairying, preliminary report: 1. Practical studies of milking machine, by C. B. Lane; 2. Bacteriological studies of milking machine, by W. A. Stocking, jr. Jan. 29, 1907 [reprint]. 55 p. 6 il. 4 pl. (Animal Industry Bureau. Bulletin 92.) \* Paper, 15c. Agr 7-455/3

**Mineral paints.** Production of mineral paints, [calendar year] 1906 [including Geology and technology, by Edwin C. Eckel]. 1907. 12 p. (Geological Survey.) [From Mineral resources, 1906.] †

**Minerals.** Summary of mineral production of United States, [calendar year] 1906; by Wm. Taylor Thom. 1907. 57 p. (Geological Survey.) [From Mineral resources, 1906.] †

See also Kenai Peninsula.

**Mississippi River.**

Stages of Mississippi River and its principal tributaries, [calendar year] 1906. St. Louis, Mississippi River Commission Print., 1907. lx (incl. p. xxix), l. xxx +75 p. (Mississippi River Commission.) \* Paper, 15c. 7-35431

Surface water supply of lower western Mississippi River drainage, 1906; R. I. Meeker and J. M. Giles, district hydrographers. 1907. iv+79+ii p. 2 il. 2 pl. (incl. map). (Geological Survey. Water-supply and irrigation paper 209.) \* Paper, 15c. GS 7-1572/4

Surface water supply of upper Mississippi River and Hudson Bay drainages, 1906; A. H. Horton and Robert Follansbee, district hydrographers. 1907. v+94+ii p. 2 il. 4 pl. (incl. map). (Geological Survey. Water-supply and irrigation paper 207.) \* Paper, 15c. GS 7-1571/5

**Mississippi River Commission.** See Mississippi River.

**Monte Cristi Bank.** Monte Cristi Bank and Fort Liberté, Manzanillo and Monte Cristi bays, north coast of Haiti and Santo Domingo. W. I., from [surveys] in 1905 and 1906, by officers of U. S. S. Eagle, Des Moines, Denver, [and] Castine; chart 2445. Scale naut. m.=1.25 in. Washington, Hydrographic Office, Oct. 1907. 34.7×29.6 in. (Hydrographic Office.) † 50c.

**Monte Cristi Bay.** See Monte Cristi Bank.**Monthly consular and trade reports.** See Manufactures Bureau.**Monthly summary of commerce and finance.** See Statistics Bureau. Commerce and Labor Dept.**Monthly weather review.** See Weather Bureau.

**National bank notes.** Statement showing amount and denominations of national bank notes outstanding, amount of lawful money on deposit to redeem national bank notes, and kinds and amounts of U. S. bonds on deposit to secure circulation and public deposits on Oct. 31, 1907, with changes during preceding year and preceding month. Nov. 1, 1907. 1 p. oblong 8° (Comptroller of Currency.) †

**National banks.**

Bulletins 759-762, Nov. 4-25, 1907; changes in officers and reserve agents of national banks, etc. 4° (Comptroller of Currency.) [Weekly.] †

Instructions and suggestions relative to organization, etc., of national banks. 1907. 47 p. (Comptroller of Currency. Treasury Dept. doc. 2476.) \* Cloth, 20c.

Organization of national banks. Nov. 1, 1907. n. t. p. 3 p. 4° (Comptroller of Currency.) †

Weekly statement of bonds held in trust for national banks; Nov. 2-30, 1907. Each 1 p. oblong 24° (Treasurer of United States.) †

**National forests.** National forests and national parks, United States, Alaska, and Porto Rico [map, with insets]. [1907.] 17.5×28.5, 5×6.8, and 2.1×4.7 in. (Forest Service.) †

See also Lassen Peak national forest—San Benito national forest—Stanislaus national forest.

**National Museum.**

NOTE.—The publications of the National Museum comprise bulletins, annual reports, and an annual volume of Proceedings. The annual report is included in the Congressional set. The editions of the bulletins and Proceedings are too limited to admit of general distribution, and the volumes of the latter are sent only to libraries.

Bulletin 60; Barnacles (Cirripedia) contained in collections of National Museum [with bibliography]; by Henry A. Pilsbry. [Nov. 8] 1907. x+122 p. 36 il. 11 pl. \* Paper, 60c. 7-35407

National Museum [publications for sale by superintendent of documents]. [Oct. 1907.] [2] p. narrow 12° (Documents Office, Leaflet 3.) †

See also Fish and fisheries.

**National parks.** See National forests.

**Natural gas.** See Petroleum.

**Naturalization.** Naturalization examiner (male), Department of Justice [announcement of examination] Nov. 27, 1907. Nov. 5, 1907. [2] p. large 8° (Civil Service Commission.) †

**Nautical Almanac Office.**

NOTE.—The American ephemeris and nautical almanac, in cloth, is sold for \$1.00, the American nautical almanac, in paper, for 30c., excepting the edition for 1910, which is 50c. The Astronomical papers prepared for use of the American ephemeris and nautical almanac are sold at cost. The sale of these publications, heretofore carried on by the Equipment Bureau, was turned over to the Superintendent of Documents, Oct. 1, 1906.

Nautical Almanac Office publications [for sale by superintendent of documents]. [Nov. 1907.] [2] p. narrow 12° (Documents Office. Leaflet 6.) †

See also American ephemeris and nautical almanac.

**Nautical experts.** Nautical expert [Hydrographic Office, announcement of examination] Dec. 11, 1907. Oct. 31, 1907. [2] p. 4° (Civil Service Commission.) †

**Naval Academy.** See Printers.

**Naval Observatory.** See Computers.

**Naval supplies.**

- Notice of purchases [of miscellaneous materials, etc.]. Nov. 4, 1907. 2 p. f° (Supplies and Accounts Bureau.) †  
 Same. Nov. 7, 1907. 1 p. f° (Supplies and Accounts Bureau.) †  
 Same. Nov. 11, 1907. 2 p. f° (Supplies and Accounts Bureau.) †

**Navigation.**

- Hydrographic bulletin, weekly, 949-952; Nov. 6-27, 1907. Each 1 p. various sizes. (Hydrographic Office.) †  
 Notice to mariners 356; Oct. 1907. 19 l. (incl. p. 15, 16, 18, 19), 4° (Coast and Geodetic Survey.) [Monthly.] †  
 Notice to mariners, weekly, 44-48, 1907; Nov. 2-30 [1907]. [xii]+735-821 l. (Hydrographic Office.) †  
 Philippine Islands, notice to mariners 10 [1907]; Sept. 25, 1907. Manila. n. t. p. l. 33-36. (Coast and Geodetic Survey.) †  
 Weekly notice to mariners, changes in aids to navigation on coasts of United States, nos. 169-173, Nov. 1-29, 1907. 1907. (Lighthouse Board.) †

**Navigation Bureau, Commerce and Labor Dept.** See Shipping commissioners.

**Navigation Bureau, Navy Dept.** See Enlistment, Navy.

**Navy.** See Enlistment, Navy.

**Navy Department.** See Marine Corps—Surgeons.

**Nebraska City, Nebr.** Nebraska-Iowa-Missouri, Nebraska City quadrangle, lat. 40° 30'-40° 45', long. 95° 45'-96°. Scale 1:62,500, contour interval 20 ft. [Washington, Geological Survey] edition of Oct. 1907. 17.5×13.3 in. (Geological Survey. Topographic sheet.) † 5c.

**New York Harbor.** New York Bay and Harbor; chart 120. Scale 1:80,000. Washington, Coast and Geodetic Survey, Nov. 1907, first published 1866. 32.8×26.2 in. (Coast and Geodetic Survey.) † 50c.

**Niagara River.** See Ontario, Lake.

**Norfolk, Va.** Virginia, Norfolk special map, lat. 36° 40'-37° 3', long. 75° 50'-76° 30'. Scale 1:125,000, contour interval 5 ft. [Washington, Geological Survey] edition of June, 1907. 13.4×18.8 in. (Geological Survey. Topographic sheet.) † 5c.

**North America.** See Man.

**North Pole.** See Arctic regions.

**Northern and Northwestern Lakes Survey.**

NOTE.—Lake Survey charts may be obtained from U. S. Lake Survey Office, Detroit, Mich., or from U. S. Engineer Office, Buffalo, N. Y. Payments must be made before charts are sent, and if made by mail must be by postal or express money order payable to the order of U. S. Lake Survey Office if ordered from Detroit, or to the order of U. S. Engineer Office if ordered from Buffalo. These charts may also be obtained, for cash only, at U. S. Canal Office at Sault Ste. Marie, Mich. They will be sent by express, the express charges to be paid by the purchaser on receipt of the charts, or free by mail at the purchaser's risk. Purchasers should indicate, when ordering the charts, whether they wish them sent by express or mail. The latter will be used when no choice is indicated.

The bulletins and supplements of the Lake Survey may be obtained free upon application at U. S. Lake Survey Office, Detroit, Mich., and at the engineer offices in Duluth, Milwaukee, Chicago, Grand Rapids, Cleveland, Buffalo, and Oswego.

See Grand Haven, Mich.—Great Lakes—Ontario, Lake.

**Northwest Passage.** See Arctic regions.

**Notice to mariners.** See Coast and Geodetic Survey—Hydrographic Office.



**Notice to mariners, Philippine Islands.** See Coast and Geodetic Survey.

**Notice to mariners, Weekly.** See Light-House Board.

**Nurses.** Nurse training schools. 1907. c. t. o. p. 1125-1148. (Education Bureau. Whole no. 377.) [From report, 1906.] †

**Nutrition.** See Food.

**Officers, Army.** Army list and directory, officers of Army, Nov. 20, 1907; [no.] 96. 1907. 112 p. large 8° (Adjutant-General's Dept.) [Monthly.] \* Paper, 15c. single copy, \$1.50 a yr.

**Official Agricultural Chemists, Association of.** See Association of Official Agricultural Chemists.

**Official gazette.** See Patent Office.

**Official opinions of Attorneys-General.** See Justice Department.

**Oils.** See Petroleum—Pictures.

**Oklahoma.**

Admission of Oklahoma, proclamation. [Nov. 16, 1907.] [2] p. f° (President of United States.) †

Population of Oklahoma and Indian Territory, 1907. 1907. 43 p. 4° (Census Bureau. Bulletin 89.) \* Paper, 15c. 4-19052

**Oleomargarin.**

Power of attorney [required from] agents of manufacturers of oleomargarine. Oct. 31, 1907. 1 p. (Internal Revenue Commissioner. [Treasury decision] 1263.) [From Treasury decisions, v. 14, no. 19.] †

Relative to retail dealers in oleomargarine (extracts from law and Regulations 9 revised). Sept. 19, 1907. 5 p. 4° (Internal Revenue Commissioner. Circular 414 revised.) †

**Olive oil.** Olive oil and its substitutes; by L. M. Tolman and L. S. Munson. 2d edition. 1905 [reprint 1907]. 64 p. 2 pl. (Chemistry Bureau. Bulletin 77.) \* Paper, 10c.

**Ontario, Lake.** Lake Ontario, Thirty Mile Point to Port Dalhousie, Ont., including Niagara River to North Tonawanda, N. Y.; chart 5. Scale 1:80,000. Washington, Northern and Northwestern Lakes Survey, Oct. 18, 1907. 25.6×37 in. (Northern and Northwestern Lakes Survey.) † 15c.

**Ordnance Department.** See Draftsmen.

**Ouray, Colo.** Ouray folio. Colo. Washington, Geological Survey, 1907. c. t. o. 20 p. 4 [5] il. 1 pl. [3] maps, large 4° (Geologic atlas of United States, folio 153.) \* Paper, 25c. GS 7-1583

**Pacific Coast.** Surface water supply of north Pacific Coast drainage, 1906; J. C. Stevens, Robert Follausbee, and E. C. La Rue, district hydrographers. 1907. vi+208+ii p. 2 il. 3 pl. (incl. map). (Geological Survey. Water-supply and irrigation paper 214.) \* Paper, 25c. GS 7-1575/6

**Pacific Ocean.** Pilot chart of north Pacific Ocean, Dec. 1907; chart 1401. Scale 1° long.=0.2 in. Washington, Hydrographic Office, Nov. 7 [1907]. 20.7×35.3 in. (Hydrographic Office.) [Monthly.] † 10c.

NOTE.—Contains, on reverse, Table of fishing banks in north Pacific Ocean.

**Paintings.** See Pictures.

**Panama Canal.**

Canal record, Nov. 6-27, 1907; v. 1, nos. 10-13. Ancon, Canal Zone. 4° (Canal Zone, Isthmus of Panama.) [Weekly.] 7-35328/3

NOTE.—The Canal record is issued free of charge, one copy each, to all employees of the Commission whose names are on the gold roll. Extra copies can be obtained from the news stands of the Panama Railway Company for 5c. each. Address all communications The Canal Record, Ancon, Canal Zone, Isthmus of Panama.

Inviting proposals for Panama Canal bonds. Nov. 18, 1907. 2 p. 4° (Treasury Dept., Dept. circular 68, 1907; Division of Loans and Currency.) †

Report of Department of Sanitation of Isthmian Canal Commission, Sept. 1907. 1907. 70 p. 12° (Canal Zone, Isthmus of Panama.) [Monthly.] † 6-13939/3

See also Canal Zone, Isthmus of Panama—Draftsmen.

**Panama Canal Zone.** See Canal Zone, Isthmus of Panama.

**Paper money.** Monthly statement, paper currency of each denomination outstanding Oct. 31, 1907. Nov. 1, 1907. 1 p. oblong 24° (Treasurer of United States.) †

**Parks, National.** See National forests.

**Patent Office.**

NOTE.—The Patent Office publishes specifications and drawings of patents, both in single copies and monthly volumes, the former at 5c. and the latter at \$5.00. The former are not enumerated in this catalogue. For certified copies of patents, including specification, drawing, certificate, and grant, the price is 80c. A variety of indexes, giving a complete view of the work of the Office from 1790 to date, are published at prices ranging from 25c. to \$10.00 per volume. The Rules of practice and pamphlet Patent laws are furnished free. The Patent Office issues coupon orders in packages of 20 at \$1.00 per package, or in books containing 100 coupons at \$5.00 per book. One coupon will procure a specification with drawings, and two coupons a copy of the Official gazette. They are good until used. Address Chief Clerk, Patent Office.

Official gazette, Nov. 5-26, 1907; v. 131, nos. 1-4. 1907. c. t. o. [cxii]+1-1166 p. il. large 8° [Weekly.] † Paper, 10c. single copy, \$5.00 a yr.

**Patents.** Official gazette, Nov. 5-26, 1907; v. 131, nos. 1-4. 1907. c. t. o. [cxii]+1-1166 p. il. large 8° (Patent Office.) [Weekly.] † Paper, 10c. single copy, \$5.00 a yr.

**Patuxent River.** Patuxent folio, Md.-D. C. Washington, Geological Survey, 1907. c. t. o. 12 p. 2 il. 1 pl. [3] maps, large 4° (Geological Survey. Geologic atlas of United States, folio 152.) \* Paper, 25c. GS 7-1582

**Paymasters.** See Surgeons.

**Penobscot Bay.** Penobscot Bay folio, Me. Washington, Geological Survey, 1907. c. t. o. 14 p. [3] maps, large 4° (Geological Survey. Geologic atlas of United States, folio 149.) \* Paper, 25c. GS 7-813/4

**Pensions.** [Decisions in appealed pension and bounty land claims, v. 17, slips] 92, 93; Oct. 17, Nov. 12, 1907. 1907. n. t. p.

NOTE.—The decisions of the Department of the Interior in pension cases are issued in slips and in signatures, being published later in bound volumes at prices ranging from \$1.05 to \$1.45 per volume. Subscribers may deposit \$1.00 with the Superintendent of Documents and receive the contents of a volume of the decisions in separate parts as they are issued.

**Petroleum.**

Geology of oil and gas fields in Steubenville, Burgettstown, and Claysville quadrangles, Ohio, W. Va., and Pa.; by W. T. Griswold and M. J. Munn. 1907. 196+vii p. 13 pl. (3 in pocket, incl. maps, 6 in pocket). (Geological Survey. Bulletin 318.) \* Paper, 75c. GS 7-1534/8

**Petroleum**—Continued.

Production of petroleum, [calendar year] 1906; by W. T. Griswold. 1907. 74 p. (Geological Survey.) [From Mineral resources, 1906.] †

Santa Clara Valley, Puente Hills, and Los Angeles oil districts, southern California [with bibliography]. 1907. xi+266+vii p. 17 [163] il. 41 [24] pl. (incl. maps, 1 in pocket). (Geological Survey. Bulletin 309.) \* Paper, 80c. GS 7-1563/4

**Philippine Islands.** Quarterly summary of commerce of Philippine Islands, Apr.—June, 1907; no. 4, series 1906-07. [1907.] p. 319-434, 4° (Insular Affairs Bureau.) \* Paper, 15c.

See also Draftsmen—Fish and fisheries.

**Philippine Islands, notice to mariners.** See Coast and Geodetic Survey.

**Pictures.**

Oils, varnishes, and mediums used in painting of pictures; by A. P. Laurie. 1907. [1]+459-468 p. 1 il. 1 pl. (Smithsonian Institution. [Publication] 1768.) [From report, 1906.] †

Rôle of chemistry in paintings; by Eugène Lemaire. 1907. [1]+453-458 p. 1 pl. (Smithsonian Institution. [Publication] 1767.) [From report, 1906.] †

**Pilot charts.** See Hydrographic Office.

**Plant Industry Bureau.**

Bulletin 111, pt. 3; Imported low-grade clover and alfalfa seed; by Edgar Brown and Mamie L. Crosby. Oct. 31, 1907. 18 p. 1 il. 1 pl. \* Paper, 5c.

Bulletins. Nov. 23, 1907. n. t. p. 4 p. †

See also Diseases of plants—Seeds.

**Plants.** See Diseases of plants.

**Platinum.** Production of platinum, [calendar year] 1906; by David T. Day. 1907. 16 p. (Geological Survey.) [From Mineral resources, 1906.] †

**Polyembryony.** Polyembryony and determination of sex, résumé of observations of P. Marchal [with bibliography]; by E. Bugnion. 1907. [1]+309-320 p. (Smithsonian Institution. [Publication] 1758.) [From report, 1906.] †

**Population.** See Oklahoma.

**Porto Rico.** Aborigines of Porto Rico and neighboring islands; by Jesse Walter Fewkes. 1907. [1]+3-220 p. 43 [44] il. 93 [95] pl. large 8° (Ethnology Bureau.) [From 25th report, 1904.] \* Cloth, \$1.10. 7-35402/2

See also National forests.

**Post-Office Department.** United States official postal guide, 2d series, v. 29, no. 11; Nov. 1907. Albany, N. Y., J. B. Lyon Company, printers [1907]. 108 p. 12° [Monthly.] Paper, \$2.00 a yr.

NOTE.—No. 1, January, for each year, is what is usually known as the Postal guide, nos. 2-12 being additions and corrections. Sold by the printers, J. B. Lyon Company, Beaver and Daniel streets, Albany.

See also Postal service.

**Postal guide.** See Post-Office Department.

**Postal service.** Advertisement inviting proposals for carrying mails in Porto Rico, July, 1908-June, 1912. Oct. 18, 1907. 31 p. (Post-Office Dept.) †

**Poultry.** Poultry, title list of Government publications of rare value to poultry interests, with prices affixed, for sale by superintendent of documents. [1907.] 7 p. narrow 12° (Documents Office. Price list 17.) †

**President of United States.** See Gila cliff-dwellings national monument—Lassen Peak national forest—Oklahoma—San Benito national forest—Stanislaus national forest.

**Prince of Wales Island.** Harbors in Prince of Wales Island, Alaska; chart 8077. Washington, Coast and Geodetic Survey, Nov. 1907. 24.9×23.1 in. (Coast and Geodetic Survey.) † 25c.  
Cordova Bay and Hetta Inlet. Scale 1:200,000. 14.2×9.2 in.  
Hollis Anchorage, Kasaan Bay. Scale 1:20,000. 4.4×5.5 in.  
McKenzie Inlet, Kasaan Bay. Scale 1:20,000. 24.9×13.9 in.

**Prince William Sound.** Prince William Sound, eastern entrance, Alaska; chart 8520. Scale 1:80,000. Washington, Coast and Geodetic Survey, Nov. 1907, first published 1902. 32.2×42 in. (Coast and Geodetic Survey.) † 50c.

**Printers.** Assistant printer [Naval Academy, announcement of examination] Dec. 4, 1907. Nov. 6, 1907. [2] p. 4° (Civil Service Commission.) †

**Public debt.** Statement of public debt and cash in Treasury, Oct. 1907. Nov. 1, 1907. 1 p. f° (Treasury Dept.) [Monthly.] †

#### Public documents.

Monthly catalogue, United States public documents, no. 154; Oct. 1907. 1907. p. 119-165. (Documents Office.) \* Paper, \$1.10  
4 yr. 4-18088/2

Relation of office of superintendent of documents to organized libraries of United States. 1907. 12 p. small 4° (Documents Office. Bulletin 8.) \* 7-35434

**Public Health and Marine-Hospital Service.** Public health reports, v. 22, nos. 44-48, Nov. 1-29, 1907. 1907. [xx]+1547-1755 p. [Weekly.] † 6-25167

NOTE.—This publication is for gratuitous distribution, but the edition is limited, and the document is intended only for health officers and other persons interested in sanitary affairs. To obtain it application should be made to the Surgeon-General of the Public Health and Marine-Hospital Service, Treasury Department.

**Public health reports.** See Public Health and Marine-Hospital Service.

#### Public lands.

Decisions of Department of Interior and General Land Office relating to public lands, July, 1881-June, 1883; by S. V. Proudfit. Revised edition. 1887 [reprint 1907]. v. 1, xvii+722 p. (Interior Dept.) \* Sheep, \$1.75. 7-23651/5

Same, July, 1887-June, 1888; by S. V. Proudfit. 1888 [reprint 1907]. v. 6, xvii+861 p. (Interior Dept.) \* Sheep, \$1.80. 7-23651/5

Same, Jan.-June, 1889; by S. V. Proudfit. 1889 [reprint 1907]. v. 8, xvii+674 p. (Interior Dept.) \* Sheep, \$1.75. 7-23651/5

Same, Jan.-June, 1890; by S. V. Proudfit. 1890 [reprint 1907]. v. 10, xxi+717 p. (Interior Dept.) \* Sheep, \$1.75. 7-23651/5

Same, [July]-Dec. 1890; by S. V. Proudfit. 1891 [reprint 1907]. v. 11, xix+655 p. (Interior Dept.) \* Sheep, \$1.70. 7-23651/5

Same, Jan.-June, 1891; by S. V. Proudfit. 1891 [reprint 1907]. v. 12, xix+718 p. (Interior Dept.) \* Sheep, \$1.75. 7-23651/5

Same, Jan.-June, 1892; by S. V. Proudfit. 1892 [reprint 1907]. v. 14, xxi+726 p. (Interior Dept.) \* Sheep, \$1.75. 7-23651/5

**Publications Division.**

Bulletin 8; Index to Farmers' bulletins 1-250; by Charles H. Greathouse. Nov. 4, 1907. 148 p. \* Paper, 15c. Agr 7-2277/3

Circular 3 [revised]; Publications [of Agriculture Department] for sale [by superintendent of documents]; revised to Oct. 1, 1907. 1907. n. t. p. 93 p. †

Monthly list of publications [of Agriculture Department], Oct. 1907. Oct. 31, 1907. n. t. p. 4 p. ([Publication] 585.) †

Same [for foreign distribution]. †

See also Agriculture Department.

**Puente Hills.** See Petroleum.

**Quartermaster's Department.** See Construction superintendent—Masters—Stokers.

**Quaternary fossils.** See Man.

**Racine County, Wis.** Soil survey of Racine County, Wis.; by Grove B. Jones and Orla L. Ayr. Oct. 28, 1907. 25 p. 1 il. map. (Soils Bureau.) [From Field operations, 1906.] †

**Radiation.** Radioactivity; by Franz Himstedt. 1907. [1]+117-130 p. (Smithsonian Institution. [Publication] 1746.) [From report, 1906.] †

**Radio-active substances.** See Radiation.

**Railroad accidents.** Accident bulletin 24, showing collisions and derailments of trains and casualties to persons. Apr.-June, 1907, with tables for year ending June 30, 1907. 1907. 19 p. (Interstate Commerce Commission.) [Quarterly.] †

**Rails.** Cambria Steel Company *v.* Great Northern Railway Company; submitted May 7, 1907, decided Nov. 6, 1907; report and order of [Interstate Commerce] Commission. 1907. c. t. o. p. 541-544. (Interstate Commerce Commission.) [From report, v. 12.] †

**Reappraisal circular.** See Appraisers.

**Receipts and expenditures of United States, Comparative statement of.** See Bookkeeping and Warrants Division.

**Reclamation Service.** See Forest Service.

**Rio Grande River.** See Mexico, Gulf of.

**Roan Mountain.** Roan Mountain folio, Tenn.-N. C. Washington, Geological Survey, 1907. c. t. o. 12 p. 3 [7] il. [2] pl. [4] maps, large 4° (Geological Survey. Geologic atlas of United States, folio 151.) \* Paper, 25c. GS 7-1581

**Russo-Japanese War, 1904-05.** Epitome of Russo-Japanese War, July 1, 1907. 175 p. 14 pl. (maps). (Military Information Division. [publication] 11 [new series]; War Dept. doc. 300.) \* Paper, 60c. War 7-171/2

**Samples.** See Customs Service.

**San Benito national forest.** San Benito national forest, Cal., proclamation. [Oct. 26, 1907.] [2] p. map, f° (President of United States.) †

**San Bernardino Strait.** San Bernardino Strait and approaches, P. 1.; chart 4220. Scale 1:100,000. Washington, Coast and Geodetic Survey, Nov. 1907, first published May. 1907. 41×29.6 in. (Coast and Geodetic Survey.) † 40c.

**San Francisco, Cal.** San Francisco earthquake and fire of Apr. 18, 1906, and their effects on structures and structural materials [with bibliography]. 1907. xii+170+i p. 2 il. 57 pl. (incl. maps). (Geological Survey. Bulletin 324.) \* Paper, 50c.

GS 7-1565/7

CONTENTS.—Preface; by Joseph A. Holmes.—Earthquake as natural phenomenon; by G. K. Gilbert.—Effects of earthquake and fire on various structures and structural materials; by Richard L. Humphrey.—Effects of earthquake and fire on buildings, engineering structures, and structural materials; by John Stephen Sewell.—Earthquake and fire and their effects on structural steel and steel-frame buildings; by Frank Soulé.—List of papers relating to earthquake and fire.

**San Pedro, Cal.** See Wilmington, Cal.

**Santa Clara Valley.** See Petroleum.

**Santo Domingo.**

North coast of Santo Domingo, W. I., Cape Viejo Frances to Cape Isabela, from survey in 1905 and 1906 by U. S. S. Eagle; chart 2442. Scale naut. m.=0.5 in. Washington, Hydrographic Office, Oct. 1907. 28.7×38.9 in. (Hydrographic Office.) † 50c.

North coast of Santo Domingo and Haiti, W. I., Cape Isabela to Cape Haitien, from [surveys] in 1905 and 1906, by officers of U. S. S. Eagle, Castine, Denver, [and] Des Moines; chart 2443. Scale naut. m.=0.5 in. Washington, Hydrographic Office, Oct. 1907. 28.9×39.4 in. (Hydrographic Office.) † 50c.

**Scalping.** Scalping in America; by Georg Friederici. 1907. [1]+423-438 p. (Smithsonian Institution. [Publication] 1765.) [From report, 1906.] †

**Schedule of steamers.** See Foreign Mail Service.

**School gardens.** School gardens, report upon some cooperative work with normal schools of Washington [D. C.], with notes on school-garden methods followed in other American cities; by B. T. Galloway. 1905 [reprint 1907]. 47 p. 5 pl. (Experiment Stations Office. Bulletin 160.) \* Paper, 10c.

Agr 6-1301/2

**Science.** International science; by Arthur Schuster. 1907. [1]+493-514 p. (Smithsonian Institution. [Publication] 1770.) [From report, 1906.] †

**Secret Service Division.**

Annual report of chief, fiscal year 1907. 1907. 7 p. (Treasury Dept. doc. 2481.) †

Circular letter 267; New counterfeit \$10 national bank note. Nov. 8, 1907. 1 p. 4° †

**Securities.** See Bonds of United States.

**Seeds.** Seed testing; [by Edgar Brown]. Nov. 1, 1907. 1 p. 4° (Plant Industry Bureau.) †

**Selenium.** See Antimony.

**Serum.** See Virus.

**Sex.** See Polyembryony.

**Sheep.** See Cattle.

**Shipping commissioners.**

Deputy shipping commissioner [Navigation Bureau, Commerce and Labor Department, announcement of examination] Dec. 12, 1907. Nov. 13, 1907. [2] p. 4° (Civil Service Commission.) †

Shipping commissioner [Navigation Bureau, Commerce and Labor Department, announcement of examination] Dec. 11, 1907. Nov. 12, 1907. [2] p. 4° (Civil Service Commission.) †

**Slavic nations.** Origin of Slavs; by ——— Zaborowski. 1907. [1]+399-422 p. (Smithsonian Institution. [Publication] 1764.) [From report, 1906.] †

**Small arms.** See Firing.

### Smithsonian Institution.

NOTE.—In its latest price-list the Smithsonian Institution publishes this note: "The publications of the Smithsonian Institution are, 1, Contributions to knowledge; 2, Miscellaneous collections; 3, annual reports; 4, special publications. No sets of these are for sale or distribution, as most of the volumes are out of print. The volumes of Contributions and Collections are distributed only to public libraries and learned institutions in this country and abroad. A small edition of the papers in these two series is printed separately for sale or exchange. The Smithsonian reports are distributed by the Institution to libraries throughout the world, and may be had by purchase at cost from the Superintendent of Documents. The papers printed in the annual reports are published separately for free distribution. Publications should be ordered by the *serial* number. Remittances should be made payable to 'Smithsonian Institution.' An application from a library should state the number of volumes in the library and the date of establishment, and have the endorsement of a Member of Congress. Applicants for these publications are asked to state the ground of their requests, as the Institution is able to supply papers only as an aid to the research or study in which the applicant is especially interested." The annual reports are the only Smithsonian publications that are regularly issued as public documents. All the others are paid for from the private funds of the Institution.

Proceedings of board of regents for year ending June 30, 1906, report of executive committee, acts and resolutions of Congress. 1907. [i]+xi-li p. ([Publication] 1743.) [From report, 1906.] †

Report of acting secretary, [fiscal year 1906]. 1907. [1]+1-91 p. ([Publication] 1693.) [From report, 1906.] †

Smithsonian Institution. 1907. [1]+97-102 p. 1 il. (Smithsonian Institution. [Publication] 1744.) [From report, 1906.] †

Smithsonian Institution annual reports [for sale by superintendent of documents]. Oct. 1907. 1 p. narrow 12° (Documents Office. Leaflet 2.) †

See also Ants—Arctic regions—Astronomy—Bison—Blanc, Mont—Diamonds—Electricity—Electrolysis—Heredity—Iceland—Iron ore—Mammoth—Man—Metals—Polyembryony—Radiation—Slavic nations—Telegraph—Vertebrates—Vesuvius, Mt.

**Soil.** Certain organic constituents of soils in relation to soil fertility; by Oswald Schreiner and Howard S. Reed, assisted by J. J. Skinner. Nov. 6, 1907. 52 p. 6 pl. (Soils Bureau. Bulletin 47.) \* Paper, 10c. Agr 6-2233

See also Carbonates.

### Soils Bureau.

Bulletin—

47. Certain organic constituents of soils in relation to soil fertility; by Oswald Schreiner and Howard S. Reed, assisted by J. J. Skinner. Nov. 6, 1907. 52 p. 6 pl. \* Paper, 10c. Agr 6-2233

49. Action of water and aqueous solutions upon soil carbonates; by Frank K. Cameron and James M. Bell. Nov. 2, 1907. 64 p. 5 il. \* Paper, 10c. Agr 7-2254/3

See also Madison County, N. Y.—Madison County, Tenn.—Racine County, Wis.—Transylvania County, N. C.

**Spnetic fever.** See Cattle.

**Spring Lake, Mich.** See Grand Haven, Mich.

**Standards Bureau.** Publications. Nov. 1907. 26 p. †

See also Condenser of electricity—Incandescent lamps—Iron.

- Stanislaus national forest.** Stanislaus national forest, Cal. (3d proclamation). [Oct. 26, 1907.] [2] p. map, f° (President of United States.) †
- State Department.** Diplomatic list, Nov. 1907. c. t. o. 16 p. 24° [Monthly.] †
- Statement of Treasury.** See Bookkeeping and Warrants Division.
- Statistical bulletin.** See Fisheries Bureau.
- Statistics Bureau, Agriculture Dept.**  
Bulletin—
57. Wheat crops of United States, 1866-1906. Nov. 25, 1907. 35 p. \* Paper, 10c. Agr 7-2371/3
67. Ocean freight rates and conditions affecting them; by Frank Andrews, Oct. 30, 1907. 43 p. (Foreign Markets Division.) \* Paper, 10c. Agr 7-2251/3
- Crop reporter, v. 9, no. 11; Nov. 1907. Nov. 11, 1907. n. t. p. p. 81-88. 4° [Monthly.] \* Paper, 5c. single copy, 50c. a yr.
- Statistics Bureau, Commerce and Labor Dept.**  
Bulletin 2, series 1907-08; Exports of domestic breadstuffs, meat and dairy products, food animals, cotton, and mineral oils, Oct. 1907. 1907. 12 p. 4° [Monthly.] †
- Monthly summary of commerce and finance of United States, fiscal year 1907; new series, v. 14 [title-page and contents]. 1907. v p. 4° [Included in price of Monthly.]
- Same, Sept. 1907; no. 3, series 1907-08. 1907. p. 397-592, 4° \* Paper, 25c.
- Monthly summary of internal commerce of United States, Sept. [1905-]107. 1907. c. t. o. p. 415-471, 4° [From Monthly summary of commerce and finance, Sept. 1907.] †
- Total values of imports and exports of United States, Oct. 1907. [2] p. 4° [Monthly.] †
- See also United States.
- Steamboat Inspection Service.** Laws governing Steamboat-Inspection Service. Revised statutes as modified by acts of Congress. Edition, June 17, 1907. 1907. 56 p. \* Paper, 10c.
- Steel.** See Iron ore.
- Steubenville, Ohio.** See Petroleum.
- Stokers.** Marine fireman, Quartermaster's Department [announcement of examination] Dec. 23, 1907. Nov. 16, 1907. 1 p. 4° (Civil Service Commission.) †
- Strength of materials.** See Lumber and timber.
- Structural materials.** See San Francisco, Cal.
- Subsistence Department.** Report of commissary-general, [fiscal year] 1907. 1907. 16 p. †
- Sulphites.** See Sulphurous acid.
- Sulphurous acid.** General results of investigations showing effect of sulphurous acid and sulphites upon digestion and health. Nov. 22, 1907. n. t. p. 18 p. 1 il. (Chemistry Bureau. Circular 37.) \* Paper, 5c. Agr 7-2334/7
- Sun.** Sun's apparent declination and equation of time, [calendar year] 1908. 1907. 20 p. large 8° (Hydrographic Office. [Publication] 118.) † 15c. 7-35405
- Sunapee, N. H.** New Hampshire, Sunapee quadrangle, lat. 43° 15'-43° 30', long. 72°-72° 15'. Scale 1:62,500, contour interval 20 ft. [Washington, Geological Survey] edition of Sept. 1907. 17.5×12.8 in. (Geological Survey. Topographic sheet.) † 5c.



**Supervising Architect's Office.** See Draftsmen.

**Supplies and Accounts Bureau.** See Naval supplies.

**Sureties.** See Guaranty companies.

**Surgeon-General, Navy.** See Medicine and Surgery Bureau.

**Surgeons.** Circular for information of persons desiring to enter Navy as assistant surgeon, assistant paymaster, 2d lieutenant in Marine Corps, civil engineer, chaplain. [Nov. 1, 1907.] 2 p. 12° (Navy Dept.) †

**Swine.** See Cattle.

**Switching charges.**

J. H. Leonard *v.* Chicago, Milwaukee & St. Paul Railway Company; Arkansas Fuel Company *v.* same; Laning-Harris Coal & Grain Company *v.* same; Star Coal Company *v.* same; Mayer Coal Company *v.* same; Gray-Bryon Coal Company *v.* same; submitted Oct. 22, 1907, decided Nov. 4, 1907; report and order of [Interstate Commerce] Commission, 1907, c. t. o. p. 573-576. (Interstate Commerce Commission.) [From report, v. 12.] †

Laning-Harris Coal & Grain Company *v.* Atchison, Topeka & Santa Fe Railway Company; [same] *v.* [same]; submitted Oct. 21, 1907, decided Nov. 4, 1907; report and order of [Interstate Commerce] Commission, 1907, c. t. o. p. 556, 557. (Interstate Commerce Commission.) [From report, v. 12.] †

**Tariff.**

Reappraisements of merchandise by general appraisers [on Oct. 24-Nov. 20, 1907]; Nov. 4-25, 1907, 4° (Appraisers. Reappraisal circulars 1703-1717.) [Weekly.] †

Treasury decisions under customs, internal revenue, and other laws, weekly, v. 14, nos. 19-22; Nov. 7-28, 1907. (Treasury Dept.) †

See also France.

**Telegraph.** Recent advances in wireless telegraphy; by G. Marconi, 1907. [1]+131-145 p. 13 il. (Smithsonian Institution. [Publication] 1747.) [From report, 1906.] †

**Tertiary fossils.** See Vertebrates, Fossil.

**Theatrical properties.** See Customs Service.

**Thermodynamics.** See Heat.

**Ticks.** See Cattle-ticks.

**Timber.** See Lumber and timber.

**Time.** See Sun.

**Tobacco.** Syllabus of illustrated lecture on tobacco growing [with list of references]; by J. N. Harper, Nov. 6, 1907. 15 p. (Experiment Stations Office. Farmers' institute lecture 9.) \* Paper, 5c. Agr 7-2257/2

**Topographer, Post-Office Dept.**

NOTE.—Post-route maps corrected to the 1st of those months are distributed in March, June, September, and December to the postal service. Only new maps and those newly lithographed on account of change in scale, etc., are catalogued in full in the Monthly catalogue. Orders for the maps should be addressed to the Disbursing Clerk, Post-Office Department, and money orders should be made payable to him.

**Topographic sheets.** See Arlington, Ohio—Beckford Junction, N. C.—Bellefourche, S. Dak.—Charlotte, N. C.—Elk Point, S. Dak.—Greenville, Ohio—Hampton, Va.—Kinsman, Ohio—Laurel, Md.—London, Ohio—Nebraska City, Nebr.—Norfolk, Va.—Sunapee, N. H.

**Toxins.** See Virus.

**Translators.** Clerk-translator-typewriter, Engineer Department [announcement of examination] Dec. 11, 1907. Nov. 7, 1907. [2] p. 4° (Civil Service Commission.) †

**Transylvania County, N. C.** Soil survey of Transylvania County, N. C.; by W. Edward Hearn, assisted by G. M. MacNider. Nov. 13, 1907. 25 p. 1 il. map. (Soils Bureau.) [From Field operations, 1906.] †

**Treasurer of United States.**

Monthly statement, paper currency of each denomination outstanding Oct. 31, 1907. Nov. 1, 1907. 1 p. oblong 24° †

Weekly statement of bonds held in trust for national banks; Nov. 2-30, 1907. Each 1 p. oblong 24° †

**Treasury decisions.** See Treasury Department.

**Treasury Department.**

Department circular, series 1907—

61. Amendment to regulations for sale of viruses, serums, toxins, and analogous products. Oct. 25, 1907. 1 p. 4° (Bureau of [Public Health and Marine-Hospital Service].) †

62. Transportation of Government employees and property. Oct. 29, 1907. n. t. p. 20 p. 4° (Comptroller of Treasury.) †

64. Free entry of domestic products exported and returned. Oct. 29, 1907. 2 p. 4° (Division of Customs.) †

65. Market prices and investment values of outstanding securities [Oct. 1907]. Nov. 1, 1907. 2 p. 4° (Government Actuary.) †

66. List of customs districts and ports of entry and delivery. Nov. 1, 1907. n. t. p. 8 p. 4° (Division of Special Agents.) †

67. Subscriptions to 3 per cent certificates of indebtedness. Nov. 18, 1907. 1 p. 4° (Division of Loans and Currency.) †

68. Inviting proposals for Panama Canal bonds. Nov. 18, 1907. 2 p. 4° (Division of Loans and Currency.) †

69. Qualification of surety companies under act of Aug. 13, 1894. Nov. 21, 1907. 1 p. 4° (Division of Appointments.) †

70. Rules regulating execution of bonds under Treasury Department. Nov. 23, 1907. 1 p. 4° (Division of Appointments.) †

Statement of public debt and cash in Treasury, Oct. 1907. Nov. 1, 1907. 1 p. 8° [Monthly.] †

Treasury decisions under customs, internal revenue, and other laws, weekly, v. 14, nos. 19-22; Nov. 7-28, 1907. †

See also Accounts—Customs Service.

**Tubercle bacilli.** See Tuberculosis in animals.

**Tuberculosis in animals.**

Danger from tubercle bacilli in environment of tuberculous cattle; by E. C. Schroeder and W. E. Cotton. May 11, 1907 [reprint]. 24 p. (Animal Industry Bureau. Bulletin 99.) \* Paper, 5c.  
Agr 7-1635/3

Relation of tuberculous lesions to mode of infection; by E. C. Schroeder and W. E. Cotton. Dec. 31, 1906 [reprint 1907]. 19 p. (Animal Industry Bureau. Bulletin 93.) \* Paper, 5c.  
Agr 7-52/3

See also Cattle.

**Turnagain Arm Region.** See Kenai Peninsula.

**Typewriting.** See Translators.

**United States.** Statistical record of progress of United States, 1800-1907, and commercial and financial statistics of foreign countries. [Oct. 1907.] 51 p. (Statistics Bureau, Commerce and Labor Dept.) [From Statistical abstract, 1907.] \* Paper, 5c.

**United States naval medical bulletin.** See Medicine and Surgery Bureau.

**Varnish.** See Pictures.

**Vertebrates, Fossil.** Recently discovered tertiary vertebrata of Egypt; by C. W. Andrews. 1907. [1]+295-307 p. (Smithsonian Institution. [Publication] 1757.) [From report, 1906.] †

**Vesuvius, Mt.** Eruption of Vesuvius in Apr. 1906; by A. Lacroix. 1907. [1]+223-248 p. 14 pl. (incl. 12 p. of pl. map). (Smithsonian Institution. [Publication] 1754.) [From report, 1906.] †

**Virus.** Amendment to regulations for sale of viruses, serums, toxins, and analogous products. Oct. 25, 1907. 1 p. 4° (Treasury Dept., Dept. circular 61, 1907; Bureau of [Public Health and Marine-Hospital Service].) †

**War Department.** See Firing.

**Water.** See Kennebec River.

**Water-supply.** See California—Mexico, Gulf of—Mississippi River.

**Water-supply and irrigation paper.** See Geological Survey.

**Weather Bureau.**

NOTE.—The sale of these publications, heretofore carried on by the Chief of the Weather Bureau, was turned over to the Superintendent of Documents, May 1, 1907. In future all remittances for Weather Bureau publications should be sent direct to the Superintendent of Documents.

Monthly weather review, v. 35, no. 8; Aug. 1907. Washington, Weather Bureau, Nov. 1, 1907. c. t. o. p. 345-388, [2] il. 6 charts on 6 p. 4° \* Paper, 20c. single copy, \$2.50 a yr.

Weather map, Nov. 1-30, 1907. 19×24 in. [Daily.] \* Edition issued at Washington, D. C., 25c. a month, \$2.50 a yr.; editions issued at 100 stations throughout United States, 20c. a month, \$2.00 a yr.

See also Heat.

**Weather map.** See Weather Bureau.

**Weekly notice to mariners.** See Light-House Board.

**Wheat.** Wheat crops of United States, 1866-1906. Nov. 25, 1907. 35 p. (Statistics Bureau, Agriculture Dept. Bulletin 57.) \* Paper, 10c. Agr 7-2371/3

**Wilmington, Cal.** Wilmington and San Pedro harbors, Cal., scale 1:40,000; with inset, San Pedro Harbor, scale 1:10,000; chart 5143. Washington, Coast and Geodetic Survey, Nov. 1907, first published 1888. 23.9×31 and 10.6×6.6 in. (Coast and Geodetic Survey.) † 25c.

**Wine.** Regulations governing withdrawal of wine spirits or grape brandy from distilleries and special bonded warehouses free of tax for fortification of pure sweet wines. Aug. 23, 1907. 87 p. (Internal Revenue Commissioner. Regulations no. 28 revised.) \* Paper, 10c.

**Wireless telegraphy.** See Telegraph.

**Wood.** See Lumber and timber.

**Wood distillation.** Wood distillation; by W. C. Geer. Nov. 5, 1907. n. t. p. 8 p. (Forest Service. Circular 114.) \* Paper, 5c.

- Wood-pulp.** Consumption of pulpwood in 1906. Nov. 26, 1907. 10 p. (Forest Service. Circular 120.) [Prepared in cooperation with Census Bureau.] \* Paper, 5c. Agr 7-2366/2
- Yeast.** Experimental work with pure yeast cultures in determining chemical character of fermented products. Nov. 4, 1907. n. t. p. 3 p. (Chemistry Bureau.) \* Paper, 5c.
- Yesashi, Japan.** Yesashi Byochi, Hokushu, north coast, Japan, from Japanese survey in 1906, scale naut. m.=2 in.; Abashiri Byochi, Hokushu, north coast, Japan, from Japanese survey in 1905, scale naut. m.=4 in.; chart 2426. Washington, Hydrographic Office, Oct. 1907. 11.9×19.4 in. (Hydrographic Office.) † 10c.
- Yetorofu Island.**
- Anchorage on west coast of Yetorofu (Yetorup) Jima, Kuril Islands (Chishima Islands), Japan, from Japanese surveys in 1904; chart 2315. Washington, Hydrographic Office, Oct. 1907. 25.8×19.6 in. (Hydrographic Office.) † 20c.
- Furebetsu Byochi. Scale naut. m.=4 in. 13×8.7 in.  
 Oito Wan. Scale naut. m.=4 in. 13×10.9 in.  
 Rubetsu Wan. Scale naut. m.=2 in. 12.8×19.6 in.
- Same; chart 2354. Washington, Hydrographic Office, Oct. 1907. 18.3×26.6 in. (Hydrographic Office.) † 20c.
- Naiho Wan. Scale naut. m.=1 in. 18.3×12.2 in.  
 Shana Wan. Scale naut. m.=5 in. 18.3×14.4 in.
- Zoology.** Zoology and medicine; by Raphael Blanchard. 1907. [1]+439-452 p. (Smithsonian Institution. [Publication] 1768.) [From report, 1906.] †

# Monthly Catalogue

## United States

# Public Documents

No. 156

December, 1907

ISSUED BY THE  
SUPERINTENDENT OF DOCUMENTS



WASHINGTON  
GOVERNMENT PRINTING OFFICE  
1908

## Abbreviations

Appendix.....	app.	No title-page.....	n. t. p.
Congress.....	Cong.	Number, numbers.....	no., nos.
Consular.....	cons.	Octavo.....	8°
Cover title only.....	c. t. o.	Page, pages.....	p.
Department.....	Dept.	Part, parts.....	pt., pts.
Diagram, diagrams.....	diagr.	Plate, plates.....	pl.
Document.....	doc.	Portrait, portraits.....	por.
Executive.....	ex.	Quarto.....	4°
Facsimile, facsimiles.....	facsim.	Report.....	rp.
Figure, figures.....	fig.	Saint.....	St.
Folio.....	fo	Section, sections.....	sec.
House.....	H.	Senate.....	S.
House concurrent resolution.....	H. C. R.	Senate concurrent resolution.....	S. C. R.
House document.....	H. doc.	Senate document.....	S. doc.
House executive document.....	H. ex. doc.	Senate executive document.....	S. ex. doc.
House joint resolution.....	H. J. R.	Senate joint resolution.....	S. J. R.
House report.....	H. rp.	Senate report.....	S. rp.
House resolution (simple).....	H. R.	Senate resolution (simple).....	S. R.
Illustration, illustrations.....	il.	Session.....	sess.
Inch, inches.....	in.	Sixteenmo.....	16°
Including.....	incl.	Statutes at large.....	Stat. L.
Latitude.....	lat.	Table, tables.....	tab.
Leaf, leaves.....	l.	Thirtytwo-mo.....	32°
Longitude.....	long.	Treasury.....	Treas.
Mile, miles.....	m.	Twelvemo.....	12°
Miscellaneous.....	misc.	Twentyfour-mo.....	24°
Nautical.....	naut.	Versus.....	vs., v.
No date.....	n. d.	Volume, volumes.....	v.
No place.....	n. p.	Year.....	yr.

Common abbreviations for names of States and months are also used.

\* indicates document for sale by Superintendent of Documents.

† indicates distribution by office issuing document.

## Size

When size is not given, octavo is to be understood. Size of maps is measured from outer edge of border, excluding margin.

# NOTES OF GENERAL INTEREST

The "Notes of general interest" in the October issue of the Monthly catalogue contained the following paragraph:

"This number of the Monthly catalogue will be sent to several hundred libraries which are not now on our regular mailing list. If librarians can make use of the Catalogue and desire to have their libraries supplied in the future, they should notify us at once, giving plainly their address.

Unless such a request is received, future issues will not be sent. This applies only to those libraries which are not now on the regular mailing list for the Monthly catalogue.

The edition is limited to 2,000 copies, and it is our desire that every copy be placed where it will be of the most service. Back numbers from July, 1907, will be furnished on application."

Our library list was carefully scanned and a selection made of those libraries of importance which were considered as probably interested in public documents. Eight hundred and seventy-five such libraries were placed upon the list and the Catalogue forwarded accordingly. We have received replies from 35 of these libraries, indicating that either the Catalogue is not desired; or, what is more probable, that the library assistant into whose hands it fell did not read the notes. But we are not to be discouraged. This month a different list will be treated to a sample copy. We desire to place the Catalogue in the hands of those who can make use of it. If we can not interest the libraries, we will try the press.

Those libraries receiving the Monthly catalogue for the first time with this issue should let us know *at once* if they desire to receive future numbers.

---

Attention is called to the entries for private and public acts of Congress which appear under Congress only.

Owing to the number of laws passed during a session it has been deemed advisable to make an exception of this class of publications. They will be entered in full and arranged alphabetically according to subject. The only references in the main alphabet will be such general ones as "Acts of Congress," "Laws," "Public laws," etc., to Congress.

Only one law appears this month, Public joint resolution 1.

---

The Agriculture Department leads the procession this month with the great record of no fewer than 49 new publications for a single month's output—and all of practical value and current interest. First in rank and popular interest is the Annual report of Sec-

retary Wilson, which this year presents a wonderful picture of agricultural prosperity and progress. From the Secretary's office also issue four new Farmers' bulletins. The Animal Industry Bureau furnishes two publications; the Chemistry Bureau, two; the Entomology Bureau, four; the Experiment Stations Office, six; the Forest Service, twelve; the Plant Industry Bureau, eleven; the Publications Division, two; the Statistics Bureau, three; and the Weather Bureau, two. All of these, of course, have been made the subject of full descriptive entries in their proper alphabetical order in the body of the Catalogue.

That interesting reference manual, the Blue book, of which the actual title is "Official register of the United States," appears this year in new form. It is still blue, but blue cloth instead of blue leather, and it has shrunk very much since the last previous issue. This is due to the fact that the information contained is given in more condensed form. In the old form the Blue book had grown to most unwieldy and inconvenient proportions. Each odd-numbered year, beginning with 1817, the Register had been issued in blue leather. It will take a little time to get used to its unfamiliar look.

The Department of Commerce and Labor issues a digest of the inheritance-tax laws of Great Britain, France, and Germany, with an outline of inheritance taxation in this country and a collection of judicial decisions relating thereto. It appears from this compilation that the leading European countries now tax inheritances on the progressive principle, and also that both Congress and the States have recognized the same principle in legislation. Great Britain's finance act of 1894 was the first in Europe (except in Switzerland) to impose such duties at rates increasing with the size of the estate to high percentages. France carried the idea further still in 1901, and in the German law of 1906 the rates are so sharply progressive that inheritances exceeding 1,000,000 marks (\$200,000), going to distant relatives, are taxed 25 per cent. In Great Britain the finance act of 1907 raises the maximum of inheritance taxation to about 23 or 24 per cent. All United States laws bearing on the subject are cited, from the stamp act of 1797 to the war-revenue measure of 1898. The latter imposed a progressive legacy duty which was upheld by the Supreme Court. Reference to a large number of cases shows the point to be well established that taxes upon inheritances, whether proportional or progressive, do not violate the constitutional provisions requiring uniformity and equality of taxation.

The Annual report of the commissioner-general of immigration, which is listed this month, is always of interest to students of sociology and racial problems, and it is especially so this year, when the influx of new citizens has again exceeded all previous records. The interest is increased by the addition of several portraits of notable newcomers and families and of statistical diagrams graphically illustrating the prodigious growth of the immigration movement. There is also this month a new edition of the Immigration laws and regulations.



As long ago as November 8, 1902, the President instructed the commissioner of fish and fisheries to appoint a commission to investigate the salmon fisheries of Alaska. This of course was done, and the commission began work in 1903, and late in that year sent in a preliminary report, which was transmitted to Congress and under date of January 28, 1904, was ordered printed as House document 477, 58th Congress, 2d session. This was not reprinted in either of the series of publications of the Fisheries Bureau, but in the issue of the Bulletin for the same year appeared Isopods from the Alaska salmon investigation, by Harriet Richardson, being the first of a series of papers based on the collections made in the course of the work of the Alaska Salmon Commission. Nothing was published in relation to salmon, and nothing more of any kind from the commission, till the present month, when an elaborate and beautifully illustrated monograph, *Fishes of Alaska*, by B. W. Evermann and E. L. Goldsborough, was issued as Bureau of Fisheries document 624. This was speedily followed by Document 627. Some observations on salmon and trout in Alaska, by F. M. Chamberlain. Both of these are fruits of the salmon inquiries of 1903. The preliminary report of that year is and will be the only report from the Alaska Salmon Commission as a body.

The Annual report and the Bulletin of the Fisheries Bureau are no longer issued in bound volumes for distribution. All of the publications of the Bureau are issued in paper-covered pamphlets, numbered as documents in one series. All of these which are parts of the annual Bulletin are so designated on the title-page and are paged continuously. A volume title-page, table of contents, list of illustrations, and index for each volume of the Bulletin will be sent to every address to which all the separate parts of such volume have been sent.

---

In the Schedule of volumes of the documents and reports of the 59th Congress, 2d session, entered in this catalogue, the following foot-note appears:

“No. 5058 is assigned to the Senate Journal, and No. 5059 to the House Journal, 59th Congress, 2d session. Nos. 5058, 5059, and 5060 were originally assigned to the Document catalogue, 59th Congress, 1st session, and the Senate and House Journals, 59th Congress, 2d session, respectively. The change was made because the Document catalogue is to cover both sessions and appear as no. 5215. There will therefore be no House document no. 944, 59th Congress, 1st session.”



# MONTHLY CATALOGUE

No. 156

DECEMBER

1907

**Abbott, W. L.** See Mammals.

**Abrasive materials.** Production of abrasive materials, [calendar year] 1906; by Douglas B. Sterrett. 1907. 16 p. (Geological Survey.) [From Mineral resources, 1906.] †

**Accidents, Mining.** See Mining accidents.

**Acts of Congress.** See Congress.

**Adjutant-General's Department.** Report of adjutant-general, [fiscal year] 1907. 1907. 65 p. [2] p. of tab. †

See also Pay, Army.

**Admiralty.** See Courts of United States.

**Agricultural Colleges and Experiment Stations, American, Association of.** See Association of American Agricultural Colleges and Experiment Stations.

**Agricultural experiment stations.**

Address list of agricultural experiment stations in United States. Nov. 30, 1907. 1 p. (Experiment Stations Office.) †

List of station publications received by Office of Experiment Stations during Nov. 1907. Dec. 18, 1907. n. t. p. 6 p. (Experiment Stations Office. [Publication] 1054.) [Monthly.] †

See also Association of American Agricultural Colleges and Experiment Stations—Tobacco.

**Agriculture.**

Development of agricultural education; by Elmer Ellsworth Brown. 1907. [1]+49-54 p. (Experiment Stations Office. [Publication] 1061.) [From Bulletin 196.] \* Paper, 5c.

Dry farming in Great Basin; by Carl S. Scofield. May 31, 1907 [reprint]. 43 p. 8 il. 4 pl. (Plant Industry Bureau. Bulletin 103.) \* Paper, 10c. Agr 7-1663/2

Experiment station record, v. 18, subject index [title-page, etc.]. Nov. 29, 1907. n. t. p. xx+1201-97 p. (Experiment Stations Office.) \* Paper, \$1.00 a vol. (12 nos. and index).

Same, v. 19, no. 3; Nov. 1907. 1907. c. t. o. viii+201-300 p. (Experiment Stations Office.) \* Paper, \$1.00 a vol. (12 nos. and index).

**Agriculture Department.**

Farmers' bulletin—

310. Successful Alabama diversification farm; by M. A. Crossby, J. F. Duggar, and W. J. Spillman. Dec. 7, 1907. 24 p. 4 il. (Plant Industry Bureau.) \* Paper, 5c. Agr 7-2425/3

311. Sand-clay and burnt-clay roads; by William L. Spoon. Dec. 4, 1907. 22 p. 5 il. (Public Roads Office.) \* Paper, 5c. Agr 7-2426/2

**Agriculture Department—Continued.****Farmers' bulletin—Continued.**

312. Successful southern hay farm; by Harmon Benton. Nov. 29, 1907. 16 p. (Plant Industry Bureau.) \* Paper, 5c.  
Agr 7-2339/3

313. Harvesting and storing corn; by C. P. Hartley. Dec. 21, 1907. 32 p. 17 il. (Plant Industry Bureau.) \* Paper, 5c.  
Agr 8-1/2

Farmers' bulletin subject index (revised to include Bulletin 309). Nov. 6, 1907. n. t. p. 29 p. (Publications Division. Circular 4 [revised].) \* Paper, 5c. Agr 7-1216/2

Farmers' bulletins [available for distribution]. Dec. 7, 1907. n. t. p. 3 p. (Publications Division. [Publication] 588.) †

Same [251-275] index. 1907. n. t. p. 23 p. ([Publications Division.]) \* Paper, 5c. Agr 7-2277/3

Food inspection decision 83. Dec. 4, 1907. n. t. p. 8 p. [Usually issued by Food and Drug Inspection Board.]

Monthly list of publications [of Agriculture Department], Nov. 1907. n. t. p. 4 p. (Publications Division. [Publication] 587.) †

Same [for foreign distribution]. †

**Report—**

60. Temperature changes in fermenting piles of cigar-leaf tobacco; by Milton Whitney and Thos. H. Means. 1899 reprint 1907]. 28 p. 7 il. [Prepared by cooperation of Soils Bureau and Vegetable Physiology and Pathology Division.] \* Paper, 5c.

63. Work of agricultural experiment stations on tobacco, by J. I. Schulte; with introduction and comments by Milton Whitney. 1900 [reprint 1907]. 48 p. (Experiment Stations Office; Soils Bureau.) \* Paper, 5c.

Report of Secretary, 1907. Nov. 30, 1907. 153 p. †

Library. Bulletin 65; Accessions to Department library, July-Sept. 1907. Dec. 13, 1907. 56 p. [Quarterly.] \* Paper, 10c.  
6-18608/2

See also Cattle.

**Alabama.** Report upon improvement of rivers and harbors in western Alabama and eastern Mississippi, Henry Jervey in charge; app. R, report of chief of engineers, 1907. 1907. [1] +369-395. 1365-97 p. (Engineer Dept.) †

See also Farms—Georgia.

**Alaska.** Report upon river and harbor improvements in Alaska, G. B. Pillsbury in charge; app. ZZ, report of chief of engineers, 1907. 1907. [1] +ii+2231, 2232 p. (Engineer Dept.) †

See also Fish and fisheries—Salmon.

**Alcohol.**

Denatured alcohol, extending formula 9, authorized for use in manufacture of rubber, to manufacture of tannic acid. Dec. 11, 1907. 1 p. (Internal Revenue Commissioner. [Treasury decision] 1285.) [From Treasury decisions, v. 14, no. 25.] †

Relative to sale of specially denatured alcohol by wholesale dealers. Dec. 3, 1907. n. t. p. 4 p. 4° (Internal Revenue Commissioner. Circular 714.) †

See also Medicine.

**Alfalfa.** Peruvian alfalfa, new long-season variety for Southwest; by Charles J. Brand. Dec. 23, 1907. 35 p. 12 il. 3 pl. (Plant Industry Bureau. Bulletin 118.) \* Paper, 10c. Agr 8-45

**Allegheny River.** See Pennsylvania.

**American Foresters, Society of.** See Lumber and timber.

**American practical navigator,** epitome of navigation and nautical astronomy, by Nathaniel Bowditch; [revised in 1880 under direction of Bureau of Navigation by P. H. Cooper, revised in 1903, under direction of Bureau of Equipment by G. W. Logan]. [6th edition of revised edition.] 1907. 652 p. 67 il. large 8° (Hydrographic Office. [Publication] 9.) † Sheep, \$2.25.

G-35331/5

**American Republics Bureau.**

NOTE.—This Bureau sells its own monthly bulletins, handbooks, etc., at prices usually ranging from 5c. to \$1.00. Address the Director of the Bureau.

Monthly bulletin, v. 25, no. 5, Nov. 1907, whole no. 170. 1907. xii+1019-1317 p. [2] por. [8] pl. [English, Spanish, Portugese, and French.] † Paper, 25c. single copy, \$2.00 a yr.

**Animal Industry Bureau.**

Bulletin 100; Germicidal value of liquor cresolis compositus (U. S. P.); by C. N. McBryde. May 31, 1907 [reprint]. 24 p. \* Paper, 5c. Agr 7-1671/2

**Circular—**

118. Unsuspected but dangerously tuberculous cow; by E. C. Schroeder. Dec. 21, 1907. 19 p. 7 il. \* Paper, 5c. Agr 8-41

119. Notes on experiments with blackhead of turkeys; by Cooper Curtice. Dec. 5, 1907. n. t. p. 10 p. \* Paper, 5c. Agr 7-2374/3

See also Cattle—Draftsmen.

**Anthracnose.**

Bean anthracnose. Dec. 9, 1907. 1 p. 1 il. (Plant Industry Bureau.) †

Cotton anthracnose. Dec. 9, 1907. 1 p. 1 il. (Plant Industry Bureau.) †

**Antiquities.** See Mexico.

**Apiculture.** See Honey.

**Appalachian Mountains.** See Forests and forestry.

**Apple-tree borers.** Larger apple-tree borers; by F. H. Chittenden. Dec. 10, 1907. n. t. p. 11 p. 3 il. (Entomology Bureau. Circular 32, 3d revise.) \* Paper, 5c.

**Appraisers.** Reappraisements of merchandise by general appraisers [on Nov. 21-Dec. 24, 1907]; Dec. 2-30, 1907. 4° (Reappraisal circulars 1718-38.) [Weekly.]

See also Tariff.

**Aquarius national forest.** Aquarius national forest, Utah (2d proclamation). [Dec. 13, 1907.] [2] p. map, f° (President of United States.) †

**Aqueduct Bridge.** See District of Columbia.

**Arizona.** Report of governor, fiscal year 1907. 1907. 38 p. map. † Supply Division, Interior Dept.

**Arkansas.** Report upon improvement of Arkansas River and rivers in Arkansas and Missouri, W. D. Connor in charge; app. X, report of chief of engineers, 1907. 1907. [1]+473-486, 1515-33 p. (Engineer Dept.) †

See also Red River.

- Arkansas national forest.** Arkansas national forest, Ark., proclamation. [Dec. 18, 1907.] [2] p. map, f° (President of United States.) †
- Arkansas River.** See Arkansas.
- Army.** See Pay, Army.
- Army War College.** See Washington Barracks.
- Assessments, D. C.** See District of Columbia.
- Association of American Agricultural Colleges and Experiment Stations.** Proceedings of 21st annual convention of Association of American Agricultural Colleges and Experiment Stations, Lausing, Mich., May 28-30, 1907; edited by A. C. True, W. H. Beal, and H. C. White. Dec. 10, 1907. 114 p. (Experiment Stations Office. Bulletin 196.) \* Paper, 15c. 7-26481/4  
See also Cattle.
- Astronomy.** See American practical navigator.
- Atlantic Coast.** United States coast pilot, Atlantic Coast: pt. 4, Point Judith to New York, supplement to 4th edition. Dec. 10, 1907. 9 l. large 8° (Coast and Geodetic Survey.) †
- Atlantic Fleet.** [Itinerary for Atlantic Fleet and torpedo flotilla for trip to west coast of United States]. Dec. 10, 1907. 2 l. 4° (Navigation Bureau, Navy Dept.) †
- Atlantic Ocean.** Pilot chart of north Atlantic Ocean. Dec. 1907; chart 1400. Scale 1° long=0.27 in. Washington, Hydrographic Office, Nov. 27 [1907]. 21×32 in. (Hydrographic Office.) [Monthly.] † 10c.
- Attorney-General, Assistant, for Post-Office Department.** Report for year ended June 30, 1907. [1907.] 14 p. †
- Attorney, Powers of.** See Guaranty companies.
- Auditor, D. C.** See District of Columbia.
- Auditor for Interior Department.** Annual report, fiscal year 1907. 1907. 5 p. (Treas. Dept. doc. 2487.) †
- Auditor for Navy Department.** Annual report, fiscal year 1907. 1907. 18 p. (Treas. Dept. doc. 2479.) †
- Auditor for Post-Office Department.** Report to Secretary of Treasury and to Postmaster-General, fiscal year 1907. 1907. 34 p. (Treas. Dept. doc. 2480.) †
- Auditor for State and Other Departments.** Annual report, fiscal year 1907. 1907. 52 p. (Treas. Dept. doc. 2483.) †
- Auditor for Treasury Department.** Annual report, fiscal year 1907. 1907. 23 p. (Treas. Dept. doc. 2482.) †
- Azimuth.** Azimuths of celestial bodies whose declinations range from 24° to 70° for latitudes extending to 70° from equator; [by G. W. Littlehales, with F. G. Radelfinger, J. W. Frole, and C. C. Ennis]. 2d edition. 1907. 288 p., 4° (Hydrographic Office. [Publication] 120.) \* Cloth, \$1.50. 7-35454
- Bacteria.** See Soil.
- Baltimore, Md.** See Maryland.
- Bank notes.** See National bank notes.
- Banks and banking.** See National banks.
- Barley.** Barley crops of United States, 1866-1906. Dec. 6, 1907. 36 p. (Statistics Bureau, Agriculture Dept. Bulletin 59.) \* Paper, 10c. Agr 7-2378/2
- Bay Ridge Channel.** See New York Harbor.
- Beans.** See Anthracnose.
- Big Sandy River.** See Muskingum River.

**Blackhead.** See Turkeys.

**Blue book.** See Government officials.

**Bonds of officers, etc.** Instructions regarding preparation of bonds executed by corporate sureties. Dec. 2, 1907. 1 p. 4° (Internal Revenue Commissioner. Circular 711.) †

**Bonds of United States.**

Caveat list of United States registered bonds. Dec. 1, 1907. 1 p. f° (Loans and Currency Division.) [Monthly.] †

Market prices and investment values of outstanding securities [Nov. 1907]. Dec. 2, 1907. 2 p. 4° (Treasury Dept., Dept. circular 72, 1907; Government Actuary.) †

See also National bank notes.

**Bookkeeping and Warrants Division.**

Comparative statement of receipts and expenditures of United States [for month and 5 months ending Nov. 1906 and 1907]. Dec. 2, 1907. 1 p. oblong 8° [Monthly.] †

Statement of Treasury, Dec. 2-31, 1907. Each 2 l. 4° (Bookkeeping and Warrants Division.) [Daily except Sundays and holidays.]

See also Cotton.

**Borax.** Production of borax. [calendar year] 1906; by Charles G. Yale. 1907. 6 p. (Geological Survey.) [From Mineral resources, 1906.] †

**Borneo.** See Mammals.

**Brakes.** Operation of trains on heavy grades, report of safety appliance inspectors. Dec. 1907. 11 p. 1 tab. (Interstate Commerce Commission.) \* Paper, 5c. 7-35448

**Brazos River.** Report upon improvement of Brazos River from Velasco to Waco [Tex.], of Trinity River, Cypress Bayou, Red River above Fulton, Ark., and Sulphur River, W. P. Wooten in charge; app. V, report of chief of engineers, 1907. 1907. [1] +452-457, 1483-91 p. (Engineer Dept.) †

**Brick.** Coffeyville Vitriified Brick & Tile Company *v.* St. Louis & San Francisco Railroad Company et al.; submitted Nov. 9, 1907, decided Nov. 11, 1907; report and order of [Interstate Commerce] Commission. 1907. c. t. o. p. 581-583. (Interstate Commerce Commission.) [From report, v. 12.] †

**Broad Creek River.** See Maryland.

**Buenos Aires, Argentina.** Buenos Aires Roads, Argentina, from latest information; chart 2450. Scale naut. m.=2.08 in. Washington, Hydrographic Office, Nov. 1907. 38.8×25.4 in. (Hydrographic Office.) † 40c.

**Buoys.** See Lights.

**Burma.** See Dragon-flies.

**Buytenzorg, Java.** See Fish and fisheries.

**California.**

Report upon improvement of harbors in California south of San Francisco, Amos A. Fries in charge; app. TT, report of chief of engineers, 1907. 1907. [1]+733-739, 2131-39 p. (Engineer Dept.) †

Report upon improvement of rivers and harbors in California tributary to and north of San Francisco Bay, John Biddle in charge; app. UU, report of chief of engineers, 1907. 1907. [1] +739-749, 2141-51 p. (Engineer Dept.) †

**California Débris Commission.** Report [fiscal year 1907]; app. EEE, report of chief of engineers, 1907. 1907. [i]+iii+2253-69 p. †

**Calorimeters.** See Thermometers.

**Calumet, Ill.** See Illinois.

**Calumet River.** See Illinois.

**Campbell, Douglas Houghton.** See Fish and fisheries.

**Canal record.** See Canal Zone, Isthmus of Panama.

**Canal Zone, Isthmus of Panama.**

Canal record, Dec. 4-25, 1907; v. 1, nos. 14-17. Ancon, Canal Zone. 4° [Weekly.] 7-35328/3

NOTE.—The Canal record is issued free of charge, one copy each, to all employees of the Commission whose names are on the gold roll. Extra copies can be obtained from the news stands of the Panama Railway Company for 5c. each. Address all communications The Canal Record, Ancon, Canal Zone, Isthmus of Panama.

Report of Department of Sanitation of Isthmian Canal Commission, Oct. 1907. 1907. 59 p. 12° [Monthly.] † 6-13939/3

**Caney Fork River.** See Cumberland River.

**Catalpa sphinx.** *Catalpa sphinx* (*Ceratonia catalpæ* Bdv.); by L. O. Howard and F. H. Chittenden. Dec. 16, 1907. n. t. p. 7 p. 2 il. (Entomology Bureau. Circular 96.) \* Paper, 5c.

**Cattle.**

Address [before Association of American Agricultural Colleges and Experiment Stations on live stock of Great Britain]; by Robert Wallace. 1907. [1]+42-47 p. (Experiment Stations Office. [Publication] 1060.) [From Bulletin 196.] \* Paper, 5c.

Bureau of Animal Industry order 142 [amendment 2]; (regulations for inspection and quarantine of horses, cattle, sheep, and other ruminants, and swine imported into United States). Nov. 19, 1907. 1 p. (Agriculture Dept.) †

Cattle Raisers' Association of Texas [et al.] v. Chicago, Burlington & Quincy Railroad Company et al.; submitted June 26, 1907, decided Oct. 21, 1907; report and order of [Interstate Commerce] Commission. 1907. c. t. o. p. 592-601. (Interstate Commerce Commission.) [From report, v. 12.] †

D. Morgan v. Missouri, Kansas & Texas Railway Company et al.; same v. Missouri, Kansas & Texas Railway Company; C. M. Howard & Bro. v. same; H. G. Hancock v. same; M. L. Rhodes v. same; T. A. Bounds v. same; J. B. Cobb v. same; O. L. Dulaney v. same; R. A. Robon v. Missouri, Kansas & Texas Railway Company [et al.]; R. C. Tidwell v. [same]; submitted Dec. 3, 1907, decided Dec. 6, 1907; report and order of [Interstate Commerce] Commission. 1907. c. t. o. p. 614-618. (Interstate Commerce Commission.) [From report, v. 12.] †

**Caveat list of United States registered bonds.** See Loans and Currency Division.

**Cells.** See Electric batteries.

**Census Bureau.** See Cooperage—Government officials—Lumber and timber—Railroad ties—Tan-bark—Wood distillation.

**Champlain, Lake.** See Vermont.

**Chemical analysis.** See Food.

**Chemistry Bureau.** Bulletin 84, pt. 3; Influence of food preservatives and artificial colors on digestion and health: 3, Sulphurous acid and sulphites; by H. W. Wiley, with W. D. Bigelow, F. C. Weber, and others. Dec. 23, 1907. vi+761-1041 p. 3 il. \* Paper, 25c. Agr 6-1828/10

See also Chemists.



**Chemists.**

Chemist aid, Bureau of Chemistry [announcement of examination]. Dec. 7, 1907. 1 p. 4° (Civil Service Commission.) †

Clerk-chemist [announcement of examination]. Jan. 8, 1908. Nov. 29, 1907. [2] p. 4° (Civil Service Commission.) †

**Chesapeake Bay.** See Maryland.

**Chicago, Ill.** See Illinois.

**Chicago River.** See Illinois.

**Cigars.** See Stamps, Revenue.

**Circuit courts.** See Courts of United States.

**Circulation statement.** See Loans and Currency Division.

**Citranges.**

Citrange, new citrus fruit. [Dec. 9, 1907.] 2 p. (Plant Industry Bureau.) †

Colman citrange; [by Herbert J. Webber]. [Dec. 9, 1907.] n. t. p. 3 p. 2 il. (Plant Industry Bureau.) \* Paper, 5c.

Morton citrange; [by Herbert J. Webber]. [Dec. 9, 1907.] n. t. p. 4 p. 3 il. (Plant Industry Bureau.) \* Paper, 5c.

Rustic citrange; [by Herbert J. Webber]. [Dec. 9, 1907.] n. t. p. 3 p. 2 il. (Plant Industry Bureau.) \* Paper, 5c.

Savage citrange; [by Herbert J. Webber]. [Dec. 9, 1907.] n. t. p. 3 p. 1 il. (Plant Industry Bureau.) \* Paper, 5c.

**Civil Service Commission.**

NOTE.—The Commission furnishes its publications gratuitously to those who apply for them.

See Chemists—Coast and Geodetic Survey—Computers—Draftsmen—Editors—Electricians—Engineers—Engravers—Farmers—Fisheries Bureau—Forest Service—Interpreters—Lithographic-stone polisher—Machinists—Physicians—Pilots—Plant Industry Bureau—Preparators—Press feeders—Printers—Shorthand—Stereotypers—Tariff clerk—Teachers.

**Clark and Weston standard cells.** See Electric batteries.

**Coal.**

J. H. Leonard *v.* Missouri, Kansas & Texas Railway Company et al.; submitted Oct. 25, 1907, decided Nov. 18, 1907; report and order of [Interstate Commerce] Commission. 1907. c. t. o. p. 629-631. (Interstate Commerce Commission.) [From report, v. 12.] †

Oklahoma & Arkansas Coal Traffic Bureau *v.* Midland Valley Railroad Company; submitted Nov. 18, 1907, decided Dec. 2, 1907; report and order of [Interstate Commerce] Commission. 1907. c. t. o. p. 602, 603. (Interstate Commerce Commission.) [From report, v. 12.] †

Southwestern Kansas Farmers' and Business Men's League *v.* Atchison, Topeka & Santa Fe Railway Company et al.; submitted Nov. 11, 1907, decided Dec. 5, 1907; report and order of [Interstate Commerce] Commission. 1907. c. t. o. p. 619-625. (Interstate Commerce Commission.) [From report, v. 12.] †

Study of 400 steaming tests [of coal] made at fuel-testing plant, St. Louis, Mo., 1904-06 [with bibliography], by Lester P. Breckenridge; [and introduction, by Walter T. Ray]. 1907. 196+iii p. 76 il. (Geological Survey. Bulletin 325.) \* Paper, 20c.

GS 8-2/3

See also Mining accidents.

**Coast and Geodetic Survey.**

NOTE.—The charts, coast pilots, and tide tables of the Coast and Geodetic Survey are sold at the office of the Survey in Washington, and also by one or more sales agents in each of the important American seaports. The monthly Notice to mariners may be had free at these agencies, at all United States custom-houses, at the branch hydrographic offices of the Navy Department, at United States consulates in foreign ports, and at the office of the Coast and Geodetic Survey.

Aid, Coast and Geodetic Survey [announcement of examination] Jan. 15, 16, 1908. [Dec. 7, 1907.] n. t. p. [3] p. 4° (Civil Service Commission.) †

Notice to mariners 357; Nov. 1907. 1907. 14 l. p. 15-20, 4° [Monthly.] †

Philippine Islands, notice to mariners 11 [1907]; Oct. 26, 1907. Manila. n. t. p. l. 37-40. †

See also Atlantic Coast—Hawaii—Iloilo Strait—Lake Bay—Pamlico Sound—Passaic River—Seal Cove.

**Coast defense.** Seacoast defenses; extract [from] report of chief of engineers, 1907. 1907. [1]+5-15 p. (Engineer Dept.) †

**Coast pilots.** See Atlantic Coast.

**Collisions at sea.** Rules to prevent collisions of vessels. Nov. 21, 1907. n. t. p. 16 p. 4° (Commerce and Labor Dept., Dept. circular 158; Bureau of Navigation.) †

**Colman citrange.** See Citranges.

**Columbia Institution for Instruction of Deaf and Dumb.** 50th annual report, fiscal year 1907. 1907. 22 p. 2 pl. † Supply Division, Interior Dept. 6-35346

**Columbia River.** See Oregon—Willamette River.

**Commerce.**

Advance sheets from Monthly summary of commerce and finance, showing details of imports and exports by articles and countries for Oct. 1907. 1907. 56 p. 4° (Statistics Bureau, Commerce and Labor Dept.) †

Daily consular and trade reports, nos. 3038-62; Dec. 2-31. [2] il. (Manufactures Bureau.) [Daily except Sundays and holidays.] †

Exports of domestic breadstuffs, meat and dairy products, food animals, cotton, and mineral oils, Nov. 1907. 1907. 12 p. 4° (Statistics Bureau, Commerce and Labor Dept. Bulletin 5, series 1907-08.) [Monthly.] †

Monthly consular and trade reports, Dec. 1907; no. 327. 1907. 270 p. (Manufactures Bureau.) \* Paper, 25c. 6-35356/4

Monthly summary of commerce and finance of United States, Oct. 1907; no. 4, series 1907-08. 1907. p. 593-789, 4° (Statistics Bureau, Commerce and Labor Dept.) \* Paper, 25c.

Monthly summary of internal commerce of United States, Oct. [1905-]07. 1907. c. t. o. p. 473-529, 4° (Statistics Bureau, Commerce and Labor Dept.) [From Monthly summary of commerce and finance, Oct. 1907.] †

Total values of imports and exports of United States, Nov. 1907. [2] p. 4° (Statistics Bureau, Commerce and Labor Dept.) [Monthly.] †

See also Great Britain.

**Commerce and Labor Department.**

Annual report of Secretary, [fiscal year] 1907. 1907. 71 p. (Dept. of Commerce and Labor doc. 84.) † 7-20898

Department circular 158; Rules to prevent collisions of vessels. Nov. 21, 1907. n. t. p. 16 p. 4° (Bureau of Navigation.) †

See also Inheritance.

**Comptroller of Currency.**

Abstract of reports of condition of national banks, Dec. 3, 1907; no. 56. Dec. 23, 1907. n. t. p. 8 p. 4° [Issued 5 times a year.] †

Bulletin 763-767, Dec. 2-30, 1907; changes in officers and reserve agents of national banks, etc. 4° [Weekly.] †

Statement showing amount and denominations of national bank notes outstanding, amount of lawful money on deposit to redeem national bank notes, and kinds and amounts of U. S. bonds on deposit to secure circulation and public deposits on Nov. 30, 1907, with changes during preceding year and month. Dec. 2, 1907. 1 p. oblong 8° †

**Computers.** Computer, Naval Observatory [announcement of examination] Jan. 29, 30, 1908. Dec. 23, 1907. [2] p. 4° (Civil Service Commission.) †

**Congress.**

60th Congress, 1st session, official Congressional directory; by A. J. Halford. 1st edition, corrections to Dec. 4, 1907. 1907. xix+411 p. [6] il. 1 pl. map. \* Cloth, 50c. 6-35330

Congressional record, 60th Congress, 1st session, v. 42, nos. 1-13; Dec. 2-21, 1907. 1-496+[17] p. [5] il. 4°

NOTE.—The Congressional record, containing the proceedings and debates of Congress, is issued daily when Congress is in session, and indexes thereto are published semimonthly.

The Record is sold by the Superintendent of Documents on the following terms: Single copy, 3 cents, if not more than 24 pages, and 1 cent more for each additional 8 pages; per month, \$1.50; per short session, \$4.00; per long session, \$8.00. (The current session, the 1st of the 60th Congress, is a long session.) Subscriptions are payable in advance. Prices for the bound volumes of the Record, 59th Congress, 2d session, and prior Congresses, will be furnished on application. Send remittances to the Superintendent of Documents, Washington, D. C. Stamps, personal checks, and foreign money will not be accepted.

Public [joint] resolution 1; To pay officers and employees of Senate and House of Representatives their salaries for Dec. 1907, on the 21st of said month. Approved Dec. 19, 1907. 1 p. † Rolls and Library Bureau.

**Congressional directory.** See Congress.

**Congressional documents.** See Public documents.

**Congressional record, 60th Congress, 1st session, v. 42, nos. 1-13;** Dec. 2-21, 1907. 1-496+[17] p. [5] il. 4° (Congress.)

NOTE.—The Congressional record, containing the proceedings and debates of Congress, is issued daily when Congress is in session, and indexes thereto are published semimonthly.

The Record is sold by the Superintendent of Documents on the following terms: Single copy, 3 cents, if not more than 24 pages, and 1 cent more for each additional 8 pages; per month, \$1.50; per short session, \$4.00; per long session, \$8.00. (The current session, the 1st of the 60th Congress, is a long session.) Subscriptions are payable in advance. Prices for the bound volumes of the Record, 59th Congress, 2d session, and prior Congresses, will be furnished on application. Send remittances to the Superintendent of Documents, Washington, D. C. Stamps, personal checks, and foreign money will not be accepted.

**Connecticut.** Report upon improvement of rivers and harbors in Connecticut, and of Pawcatuck River, Harry Taylor in charge; app. D, report of chief of engineers, 1907. 1907. [1]+94-118, 955-982 p. (Engineer Dept.) †

**Construction and Repair Bureau.** Annual report of chief, fiscal year 1907. 1907. 238 p. †

**Consular and trade reports.** See Manufactures Bureau.

**Cooking.** See Meat.

**Cooperage.**

- Production of slack cooperage stock in 1906. Nov. 29, 1907. 8 p.  
(Forest Service. Circular 123.) [Prepared in cooperation with  
Census Bureau.] \* Paper, 5c. Agr 7-2336/2
- Production of tight cooperage stock in 1906. Dec. 12, 1907. 12 p.  
(Forest Service. Circular 125.) [Prepared in cooperation with  
Census Bureau.] \* Paper, 5c. Agr 28-7/2

**Copyright.**

- Catalogue of copyright entries; new series, v. 2, pts. 2-4, nos.  
49-52, Dec. 1907. 1907. (Copyright Office.) [Weekly. Each  
number issued in 4 parts: pt. 1, relates to books, dramatic com-  
positions, maps and charts; pt. 2, to periodicals; pt. 3, to musi-  
cal compositions; pt. 4, to engravings, cuts and prints, chromos  
and lithographs, photographs, fine arts.] † Paper, \$5.00 a yr.;  
pts. 1 and 3, each \$2.00 a yr.; pts. 2 and 4, each \$1.00 a yr.  
6-35347/7
- Same, v. 3, pt. 1, nos. 23-26; Dec. 5-26, 1907. 1907. (Copyright  
Office.) 6-35347/7

**Copyright Office.**

NOTE.—The bulletins of the Office are sent free on application to the  
Register of Copyrights. Subscriptions for the Catalogue of copyright  
entries should be sent to the Register of Copyrights, instead of to col-  
lectors of customs as formerly.

- Catalogue of copyright entries; new series, v. 2, pts. 2-4, nos.  
49-52, Dec. 1907. 1907. [Weekly. Each number issued in 4  
parts: pt. 1, relates to books, dramatic compositions, maps and  
charts; pt. 2, to periodicals; pt. 3, to musical compositions; pt.  
4, to engravings, cuts and prints, chromos and lithographs, pho-  
tographs, fine arts.] † Paper, \$5.00 a yr.; pts. 1 and 3, each \$2.00  
a yr.; pts. 2 and 4, each \$1.00 a yr. 6-35347
- Same, v. 3, pt. 1, nos. 23-26; Dec. 5-26, 1907. 1907. 6-35347/7

**Corn.**

- Corn crops of United States, 1866-1906. Nov. 27, 1907. 37 p.  
(Statistics Bureau, Agriculture Dept. Bulletin 56.) \* Paper,  
10c.
- Harvesting and storing corn: by C. P. Hartley. Dec. 21, 1907. 32  
p. 17 il. (Plant Industry Bureau; Agriculture Dept., Farmers'  
bulletin 313.) \* Paper, 5c.

**Corporations.** See Guaranty companies.

- Cotton.** Statement of amount of internal-revenue tax on raw cot-  
ton collected in each State during fiscal years 1863-68. Dec.  
12, 1907. 1 p. 4° (Bookkeeping and Warrants Division.) †  
See also Anthracnose.

- Cotton-seed.** *E. W. Pressley v. Gulf, Colorado & Santa Fe Railway  
Company* [et al.]; submitted Nov. 13, 1907, decided Dec. 2, 1907;  
report and order of [Interstate Commerce] Commission. 1907.  
c. t. o. p. 604-606. (Interstate Commerce Commission.) [From  
report, v. 12.] †

- Counterfeiting.** New counterfeit \$10 (buffalo) United States note.  
Dec. 20, 1907. 1 p. 4° (Secret Service Division. Circular let-  
ter 268.) †

- Court of Claims.** Judgments rendered for year ended Nov. 30, 1907.  
1907. n. t. p. 28 p. [A large proportion of these are judg-  
ments in claims of officers and enlisted men of Volunteers dur-  
ing War with Spain for extra pay.] †  
See also Courts of United States.

- Courts of United States.** Rules of Supreme Court adopted Jan. 7, 1884, and rules of practice for circuit and district courts in equity and admiralty cases, and orders in reference to appeals from Court of Claims. 1907. 101 p. (Supreme Court.) \* Paper, 10c.
- Cows.** See Tuberculosis in animals.
- Crops.** Crop reporter, v. 9, no. 12; Dec. 1907. Dec. 13, 1907. n. t. p. p. 89-94, 4° (Statistics Bureau, Agriculture Dept.) [Monthly.] \* Paper, 5c.; single copy, 50c. a yr.  
See also Soil.
- Cross-ties.** See Railroad ties.
- Cuba.** See Quarantine.
- Cumberland River.** Report upon improvement of Cumberland, Caney Fork, Obion, and Forked Deer rivers, Wm. W. Harts in charge; app. CC, report of chief of engineers, 1907. 1907. [1] +516-525, 1607-20 p. (Engineer Dept.) †
- Cumberland Sound.** See Georgia.
- Currency.** Circulation statement, Dec. 1, 1907. Dec. 3, 1907. 1 p. oblong 8° (Loans and Currency Division.) [Monthly.] †  
See also Paper money.
- Customs Service.** See Tariff.
- Cypress Bayou.** See Brazos River.
- Daily consular and trade reports.** See Manufactures Bureau.
- Dairy Division.** See Draftsmen
- Day marks.** See Lights.
- Dead Letters Division.** Catalogue of articles in Division of Dead Letters to be sold at auction [commencing] Dec. 16, 1907. 1907. 218 p. †
- Deaf and Dumb, Columbia Institution for.** See Columbia Institution for Deaf and Dumb.
- Debt.** See Public debt.
- Delaware.** See New Jersey.
- Delaware Bay.** See Delaware River.
- Delaware River.** Report upon improvement of Delaware River and of certain works in Delaware Bay, J. C. Sanford in charge; app. II, report of chief of engineers, 1907. 1907. [1]+175-185, 1079-1106 p. (Engineer Dept.) †
- Denatured alcohol.** See Alcohol.
- Department circular.** See Treasury Department.
- Des Plaines River.** See Illinois.
- Diplomatic service.** Diplomatic list, Dec. 1907. e. t. o. 16 p. 24° (State Dept.) [Monthly.] †
- Distillation.** See Wood distillation.
- District courts.** See Courts of United States.
- District of Columbia.**  
Annual report of Electrical Department, fiscal year 1907. 1907. 31 p. † Electrical Department. 7-37014/2  
30th annual report of Treasurer of United States on sinking fund and funded debt of District of Columbia, fiscal year 1907. 1907. 19 p. (Treasurer of United States. Treas. Dept. doc. 2485.) † Treasurer of United States.  
10th annual report of trustees and 9th annual report of librarian of Public Library, fiscal year 1907. 1907. 71 p. [9] pl. † Public Library. 7-35450

## District of Columbia—Continued.

- [11th] annual report of trustees of Industrial Home School, fiscal year 1907. 1907. 10 p. † Industrial Home School.
- Regulations governing inspection of illuminating gas and gas meters in District of Columbia, 1907. 1907. 6 p. † Inspector of Gas and Meters.
- Report of assessor for year ended June 30, 1907. 1907. 22 p. † Assessor.
- Report of auditor, fiscal year 1907. 1907. 63 p. † Auditor.
- [22d] report of chief engineer of Fire Department [with reports of other officers], fiscal year 1907. 1907. 33 p. † Fire Department.
- Report upon maintenance and repair of Washington Aqueduct, and Washington Aqueduct filtration plant, Spencer Cosby in charge; app. GGG, report of chief of engineers, 1907. 1907. [1]+836-840, 2283-98 p. 1 pl. (Engineer Dept.) †
- Report upon repair of Aqueduct Bridge and upon construction and maintenance of highway bridge (replacing Long Bridge) across Potomac River at Washington, Spencer Cosby in charge; app. FFF, report of chief of engineers, 1907. 1907. [i]+vi+2271-82 p. (Engineer Dept.) †

**Diversification farms.** See Farms.

**Documents Office.** Monthly catalogue, United States public documents, no. 155; Nov. 1907. 1907. p. 167-210. \* Paper, \$1.10 a yr. 4-18088/2

See also Public documents.

**Documents, Public.** See Public documents.

**Draftsmen.**

- Sanitary engineer and draftsman, Dairy Division [Animal Industry Bureau, announcement of examination] Jan. 15, 1908. Dec. 16, 1907. [2] p. 4° (Civil Service Commission.) †
- Topographic draftsman, copyist topographic draftsman [announcement of examination] Jan. 29, 30, 1908. Dec. 23, 1907. [2] p. 4° (Civil Service Commission.) †

**Dragon-flies.** Dragon flies (Odonata) of Burma and lower Siam: 2, Subfamilies Cordulegasterinae, Chlorogomphinae, and Gomphinae; by Edward Bruce Williamson. Dec. 13, 1907. [1] +267-317 p. 39 il. (National Museum.) [From Proceedings, v. 33; no. 1571.] †

**East River.** See New York.

**Echigo, Japan.** See Fish and fisheries.

**Editors.** Editorial clerk (female) [announcement of examination] Jan. 8, 9, 1908. Nov. 29, 1907. [2] p. 4° (Civil Service Commission.) †

**Education.** See Agriculture—Engineering.

**Electric batteries.** Preliminary specifications for Clark and Weston standard cells; by F. A. Wolff and C. E. Waters. Aug. 16, 1907. [1]+623-640 p. 3 il. large 8° (Standards Bureau. Reprint 67.) [From Bulletin, v. 3, no. 4.] †

**Electrical Department, D. C.** See District of Columbia.

**Electricians.**

- Electrical assistant [announcement of examination] Jan. 15, 1908. Dec. 9, 1907. [2] p. 4° (Civil Service Commission.) †
- Electrician, custodian service [announcement of examination] Jan. 8, 1908. Dec. 9, 1907. [2] p. 4° (Civil Service Commission.) †

**Electricity.**

Comparison of various methods of determining ratio of electromagnetic to electrostatic unit of electricity; by E. B. Rosa and N. E. Dorsey. June 21, 1907. [1]+605-622 p. 5 il. large 8° (Standards Bureau. Reprint 66.) [From Bulletin, v. 3, no. 4.] †

New determination of ratio of electromagnetic to electrostatic unit of electricity; by Edward B. Rosa and N. E. Dorsey. May 20, 1907. [1]+433-604 p. [46] il. (incl. pl.) large 8° (Standards Bureau. Reprint 65.) [From Bulletin, v. 3, nos. 3, 4.] †

**Elkins act.** See Trusts.

**Engineer Department.** Report of chief, [fiscal year] 1907. 1907. [1]+862+lx p. (War Dept. doc. 305.) †

See also Alabama—Alaska—Arkansas—Brazos River—California—Coast defense—Connecticut—Cumberland River—Delaware River—District of Columbia—Engineer depots—Erie, Lake—Florida—Georgia—Great Lakes—Hawaii—Illinois—Kentucky—Louisiana—Maine—Maryland—Massachusetts—Michigan—Michigan, Lake—Mississippi River—Missouri River—Muskingum River—New Jersey—New York—New York Harbor—North Carolina—Ohio River—Oregon—Pennsylvania—Porto Rico—Red River—Rivers and Harbors Board—Sacramento River—South Carolina—Superior, Lake—Tennessee River—Texas—Vermont—Virginia—Washington Barracks—Washington State—Willamette River—Yellowstone National Park.

**Engineer depots.** Report upon engineer depot at Washington Barracks, D. C., E. Eveleth Winslow in charge; report upon engineer depot at Fort Leavenworth, Kans., Thomas H. Rees in charge; report upon engineer depot at Fort Mason, Cal., Meriwether L. Walker in charge; app. 2-4, report of chief of engineers, 1907. 1907. [1]+15-19, 867-876 p. (Engineer Dept.) †

**Engineer School.** Annual report of commandant, fiscal year 1907. 1907. c. t. o. 7 p. †

See also Washington Barracks.

**Engineering.** Development of engineering education in land-grant colleges; by W. E. Stone. 1907. [1]+55-60 p. (Experiment Stations Office [Publication] 1062.) [From Bulletin 196.] \* Paper, 5c.

**Engineers.**

Assistant engineer of tests [announcement of examination] Jan. 22, 1908. Dec. 16, 1907. [2] p. 4° (Civil Service Commission.) †

Engineman and steam fitter [announcement of examination] Jan. 8, 1908. Dec. 7, 1907. 1 p. 4° (Civil Service Commission.) †

First-class steam engineer, custodian service [announcement of examination] Jan. 8, 1908. Nov. 27, 1907. [2] p. 4° (Civil Service Commission.) †

Second-class (or assistant) steam engineer [War Department, announcement of examination] Jan. 22, 1908. Dec. 19, 1907. [2] p. 4° (Civil Service Commission.) †

See also Draftsmen.

**English Reach.** English, Crooked, Long, and Sea reaches, Magellan Strait, from latest information; chart 2453. Scale naut. m.=0.7 in. Washington, Hydrographic Office, Nov. 1907. 25.6 × 38.7 in. (Hydrographic Office.) † 40c.

**Engravers.**

Apprentice map engraver [Hydrographic Office and Geological Survey, announcement of examination] Jan. 15, 1908. Dec. 13, 1907. [2] p. 4° (Civil Service Commission.) †

Copperplate map engraver [announcement of examination] Jan. 15, 1908. Dec. 14, 1907. 1 p. 4° (Civil Service Commission.) †

**Engraving and Printing Bureau.** Annual report of director, fiscal year 1907. 1907. 24 p. (Treas. Dept. doc. 2491.) †

**Enlisted men, Army.** See Pay, Army.

**Entomology Bureau.**

## Bulletin—

74. Some factors in natural control of Mexican cotton boll weevil; by W. E. Hinds. Dec. 14, 1907. 79 p. 2 il. 4 pl. \* Paper, 15c. Agr 8-2/2

75, pt. 1. Miscellaneous papers on apiculture: Production and care of extracted honey, by E. F. Phillips; Methods of honey testing for bee keepers, by C. A. Browne. Dec. 19, 1907. ii+18 p. \* Paper, 5c. Agr 8-3/2

## Circular—

32, 3d revise. Larger apple-tree borers; by F. H. Chittenden. Dec. 10, 1907. n. t. p. 11 p. 3 il. \* Paper, 5c.

96. Catalpa sphinx (*Ceratonia catalpæ* Bdv.); by L. O. Howard and F. H. Chittenden. Dec. 16, 1907. n. t. p. 7 p. 2 il. \* Paper, 5c. Agr 8-5/2

See also Preparators.

**Equipment Bureau.** Report of chief, fiscal year 1907. 1907. 66 p. †

**Equity.** See Courts of United States.

**Erie, Pa.** See New York.

**Erie, Lake.** Report upon improvement of harbors on Lake Erie in Ohio, C. McD. Townsend in charge; app. QQ, report of chief of engineers, 1907. 1907. [1]+698-717, 2061-96 p. (Engineer Dept.) †

**Ethnology Bureau.** See Mexico.

**Expenditures of United States Government.** See Finance.

**Experiment station record.** See Experiment Stations Office.

**Experiment stations.** See Agricultural experiment stations.

**Experiment Stations Office.**

## Bulletin—

28, revised edition. Chemical composition of American food materials, corrected Apr. 14, 1906; by W. O. Atwater and A. P. Bryant. 1906 [reprint 1907]. 87 p. 4 il. \* Paper, 5c.

125. Digest of recent experiments on horse feeding; by C. F. Langworthy. 1903 [reprint 1907]. 75 p. \* Paper, 5c.

141. Experiments on losses in cooking meat, 1900-03; by H. S. Grindley and Timothy Mojomier. 1904 [reprint 1907]. 95 p. \* Paper, 5c. Agr 6-540/3

194. Review of investigations in soil bacteriology; by Edward B. Voorhees and Jacob G. Lipman. Oct. 26, 1907. 103 p. \* Paper, 15c. Agr 7-3236/5

196. Proceedings of 21st annual convention of Association of American Agricultural Colleges and Experiment Stations, Lansing, Mich., May 28-30, 1907; edited by A. C. True, W. H. Beal, and H. C. White. Dec. 10, 1907. 114 p. \* Paper, 15c. 7-26481/4



**Experiment Stations Office—Continued.**

Experiment station record, v. 18, subject index [title-page, etc.].  
Nov. 29, 1907. n. t. p. xx+1201-97 p. \* Paper, \$1.00 a vol.  
(12 nos. and index).

Same, v. 19, no. 3; Nov. 1907. 1907. c. t. o. viii+201-300 p.  
\* Paper, \$1.00 a vol. (12 nos. and index).

List of station publications received by Office of Experiment Stations during Nov. 1907. Dec. 18, 1907. n. t. p. p. ([Publication] 1054.) [Monthly.] †

See also Agricultural experiment stations—Agriculture—Cattle—Engineering—Tobacco.

**Exports.** See Commerce.

**Falkland Islands.**

Falkland Islands, eastern sheet, from British surveys between 1838 and 1883, scale 1° long.=11.8 in.; with inset [Beauchêne Island], scale naut. m.=0.33 in.; chart 2451. Washington, Hydrographic Office, Nov. 1907. 36.7×25 and 3.4×4.5 in. (Hydrographic Office.) † 40c.

Same, western sheet, from British surveys between 1838 and 1883; chart 2452. Scale 1° long.=11.8 in. Washington, Hydrographic Office, Nov. 1907. 36.7×25.5 in. (Hydrographic Office.) † 40c.

**Farmers.** Farmer, with knowledge of irrigation, Indian service [announcement of examination] Jan. 15, 1908. Dec. 10, 1907. [2] p. 4° (Civil Service Commission.) †

**Farmers' bulletin.** See Agriculture Department.

**Farming.** See Agriculture.

**Farms.** Successful Alabama diversification farm; by M. A. Crosby, J. F. Duggar, and W. J. Spillman. Dec. 7, 1907. 24 p. 4 il. (Plant Industry Bureau; Agriculture Dept., Farmers' bulletin 310.) \* Paper, 5c. Agr 7-2425/3

**Feather River.** See Sacramento River.

**Fence-posts.** See Wood preservation.

**Fernandina, Fla.** See Georgia.

**Finance.**

Comparative statement of receipts and expenditures of United States [for month and 5 months ending Nov. 1906 and 1907]. Dec. 2, 1907. 1 p. oblong 8° (Bookkeeping and Warrants Division.) [Monthly.] †

Statement of Treasury, Dec. 2-31, 1907. Each 2 l. 4° (Bookkeeping and Warrants Division.) [Daily except Sundays and holidays.] †

See also Commerce.

**Fire Department, D. C.** See District of Columbia.

**Fish and fisheries.**

Fishes of Alaska [with bibliography; by Barton Warren Evermann and Edmund Lee Goldsborough]. Dec. 6, 1907. [1]+219-360+viil p. 144 il. [28] pl. large 8° (Fisheries Bureau. Bureau of Fisheries doc. 624.) [From Bulletin, v. 26, 1906.] † 7-35452

List of fishes collected in river at Buytenzorg, Java, by Douglas Houghton Campbell; by David Starr Jordan and Alvin Seale. Dec. 24, 1907. [1]+535-543 p. 2 il. (National Museum.) [From Proceedings, v. 33; no. 1575.] †

On collection of fishes from Echigo, Japan; by David Starr Jordan and Robert Earl Richardson. Dec. 12, 1907. [1]+263-266 p. 3 il. (National Museum.) [From Proceedings, v. 33; no. 1570.] †

**Fisheries Bureau.**

Fish culturist [Fisheries Bureau, announcement of examination] Jan. 8, 1908. Nov. 27, 1907. [2] p. 4° (Civil Service Commission.) †

Report of commissioner, fiscal year 1907. 1907. 20 p. (Dept. of Commerce and Labor doc. 85; Bureau of Fisheries doc. 629.) †

See also Fish and fisheries—Grayling.

**Five Civilized Tribes Commissioner.** Report, fiscal year 1907. 1907. 48 p. † Supply Division, Interior Dept. 6-35374-5/6

**Florida.** Report upon improvement of rivers and harbors in Florida, Francis R. Shunk in charge; app. P, report of chief of engineers, 1907. 1907. [1]+327-347, 1305-34 p. map. (Engineer Dept.) †

See also Georgia.

**Food.**

Chemical composition of American food materials, corrected Apr. 14, 1906; by W. O. Atwater and A. P. Bryant. 1906 [reprint 1907]. 87 p. 4 il. (Experiment Stations Office. Bulletin 28, revised edition.) \* Paper, 5c.

Food inspection decision 83. Dec. 4, 1907. n. t. p. 8 p. (Agriculture Dept.) [Usually issued by Food and Drug Inspection Board.] †

**Food and Drug Inspection Board.** Food inspection decision 83. See Agriculture Department.

**Forage plants.** Forage crops for hogs in Kansas and Oklahoma; by C. E. Quinn. Dec. 7, 1907. 24 p. (Plant Industry Bureau. Bulletin 111, pt. 4.) \* Paper, 5c.

**Foreign Mail Service.** Schedule of steamers appointed to convey mails to foreign countries during Jan. 1908. Dec. 16, 1907. 1 p. narrow f° [Monthly.] \* Paper, 10c. single copy, \$1.00 a yr.

**Foreign Relations Committee.** See Treaties.

**Forest Service.**

Bulletin—

17. Check list of forest trees of United States, their names and ranges; by George B. Sudworth. Nov. 5, 1898 [reprint 1907]. 144 p. \* Paper, 15c.

24, pt. 2. Primer of forestry: pt. 2. Practical forestry; by Gifford Pinchot. 1905 [reprint 1907]. 88 p. 47 il. 18 pl. 12° \* Cloth, 30c. Agr 5-786/3

61. Terms used in forestry and logging, prepared in cooperation with Society of American Foresters. 1905 [reprint 1907]. 53 p. 1 pl. (map). \* Paper, 5c.

Circular—

61, revised edition. Forest planting leaflet: How to transplant forest trees. Nov. 29, 1907. n. t. p. 4 p. \* Paper, 5c. Agr 7-1055-6/2

117. Preservative treatment of fence posts; by Howard F. Weiss. Dec. 4, 1907. 15 p. 1 il. \* Paper, 5c. Agr 7-2375/3

118. Management of second growth in southern Appalachians; by Raphael Zon. Dec. 16, 1907. 22 p. \* Paper, 5c. Agr 8-6/3

119. Consumption of tanbark and tanning extract in 1906. Dec. 3, 1907. 9 p. [Prepared in cooperation with Census Bureau.] \* Paper, 5c. Agr 8-42

**Forest Service—Continued.**

## Circular—Continued.

121. Wood used for distillation in 1906. Dec. 6, 1907. 7 p.  
[Prepared in cooperation with Census Bureau.] \* Paper, 5c. Agr 7-2376/2
122. Lumber cut of United States, 1906. Dec. 11, 1907. 42 p.  
[2] tab. [Prepared in cooperation with Census Bureau.] \* Paper, 10c.
123. Production of slack coopeage stock in 1906. Nov. 29, 1907.  
8 p. [Prepared in cooperation with Census Bureau.] \* Paper, 5c. Agr 7-2336/2
124. Consumption of cross-ties in 1906. Nov. 30, 1907. 6 p.  
(Forest Service, Circular 124.) [Prepared in cooperation with Census Bureau.] \* Paper, 5c. Agr 7-2367/4
125. Production of tight coopeage stock in 1906. Dec. 12, 1907.  
12 p. [Prepared in cooperation with Census Bureau.] \* Paper, 5c. Agr 8-7/2
126. Forest tables, lodgepole pine; by E. A. Ziegler. Nov. 29, 1907. 24 p. \* Paper, 5c. Agr 7-2368/5
129. Drain upon forests; by R. S. Kellogg. Nov. 30, 1907. 16 p. 8 il. \* Paper, 5c. Agr 7-2373/2
130. Forestry in public schools [with list of references]; by Hugo A. Winkenwerder. Dec. 12, 1907. 20 p. (Forest Service, Circular 130.) \* Paper, 5c. Agr 8-11/2
131. Practical forestry on spruce tract in Maine; by Austin Cary. Dec. 4, 1907. 15 p. \* Paper, 5c. Agr 8-44
- Forest planting assistant (male) [Forest Service, announcement of examination] Jan. 22, 1908. Dec. 19, 1907. [2] p. 4<sup>o</sup> (Civil Service Commission.) †

See also Lumber and timber.

**Forests and forestry.**

- Forestry in public schools [with list of references]; by Hugo A. Winkenwerder. Dec. 12, 1907. 20 p. (Forest Service, Circular 130.) \* Paper, 5c. Agr 8-11/2
- Management of second growth in southern Appalachians; by Raphael Zon. Dec. 16, 1907. 22 p. (Forest Service, Circular 118.) \* Paper, 5c. Agr 8-6/3
- Practical forestry on spruce tract in Maine; by Austin Cary. Dec. 4, 1907. 15 p. (Forest Service, Circular 131.) \* Paper, 5c. Agr 8-44
- Primer of forestry: pt. 2. Practical forestry; by Gifford Pinchot. 1905 [reprint 1907]. 88 p. 47 il. 18 pl. 12<sup>o</sup> (Forest Service, Bulletin 24, pt. 2.) \* Cloth, 30c. GS 5-786/3
- See also Lumber and timber—Trees.

**Forked Deer River.** See Cumberland River.

**Fossils.** See Mollusks, Fossil.

**Fox River.** See Michigan, Lake.

**Freedman's Savings and Trust Company.** Annual report of commissioner for year ended Dec. 1, 1907. 1907. 6 p. †

**Freight rates.**

Channel Commercial Company *v.* Southern Pacific Company et al.; submitted May 31, 1907, decided Nov. 4, 1907; report and order of [Interstate Commerce] Commission. 1907. c. t. o. p. 591. (Interstate Commerce Commission.) [From report, v. 12.] †

## Freight rates—Continued.

Commercial Club of Santa Barbara, Cal. *v.* Southern Pacific Company et al.; submitted Sept. 23, 1907, decided Nov. 4, 1907; report and order of [Interstate Commerce] Commission. 1907. c. t. o. p. 577-580. (Interstate Commerce Commission.) [From report, v. 12.] †

**Galena River.** See Mississippi River.

**Gas.** See District of Columbia—Natural gas.

**Gasconade River.** See Missouri River.

**Gecko.** New geckoid lizard from Philippine Islands; by Leonard Stejneger. Dec. 24, 1907. [1]+545, 546 p. (National Museum.) [From Proceedings, v. 33; no. 1576.] †

**Geological Survey.**

NOTE.—The publications of the United States Geological Survey consist of annual reports (restricted to one volume each, beginning with report for 1902), bulletins, Mineral resources, Professional papers, and Water-supply and irrigation papers, which are intended for free distribution; and maps, Monographs, and folios of the Geologic atlas and the Topographic atlas of the United States, which are sold at prices ranging from 5c. to \$11.00 each. A wholesale rate has been established for topographic and geologic folios, whenever the sum transmitted solely for folios at the wholesale price amounts to at least \$5.10; that is, a discount of 40 per cent will be given whenever 34 or more folios that sell singly for 25c., or their equivalent in higher priced folios, are ordered at one time. Address the Director of the Geological Survey, Washington.

28th annual report of director, fiscal year 1907. 1907. iv+80 p.  
1 pl. (map). \* Paper, 10c. 4-18125/7

## Bulletin—

325. Study of 400 steaming tests [of coal] made at fuel-testing plant, St. Louis, Mo., 1904-06 [with bibliography], by Lester P. Breckenridge; [and introduction, by Walter T. Ray]. 1907. 196+iii p. 76 il. \* Paper, 20c. GS 8-2/3

333. Coal-mine accidents, their causes and prevention, preliminary statistical report, by Clarence Hall and Walter O. Snelling; with introduction, by Joseph A. Holmes. 1907. 21+[1] p. \* Paper, 5c. GS 8-3/2

## Topographic sheets—

NOTE.—The Geological Survey is making a topographic map of the United States. The sheets of which it is composed are projected without reference to political divisions, and are designated by some prominent town or natural feature found on them. Three scales are used, 1: 62,500, 1: 125,000, and 1: 250,000. These correspond, approximately, to 1 mile, 2 miles, and 4 miles to 1 linear inch on the map. The size, unless otherwise given, is about 17.5 inches in height by 11.5 to 16 inches in width, exclusive of the margin, the width varying with the latitude. A description of the topographic map is printed on the reverse of each sheet.

About three-tenths of the area of the country, excluding Alaska, has been mapped, nearly every State being represented. Massachusetts, Connecticut, Rhode Island, New Jersey, and the District of Columbia are completely mapped. Sheets of the regular size are sold by the Survey at 5c. each; but in lots of 100 or more copies, whether of the same sheet or of different sheets, the price is 3c. each. In no case can orders be filled at the wholesale rate unless the sum remitted solely for topographic maps amounts to at least \$3.00.

Water-supply and irrigation paper 216; Geology and water resources of Republican River Valley and adjacent areas, Nebr.; by G. E. Condra. 1907. 71+x p. 3 il. 13 pl. (incl. maps.) \* Paper, 15c. GS 8-1/3

See also Abrasive materials—Borax—Engravers—Lead—Magnetite—Natural gas—Quicksilver—Sulphur.

**Georgia.**

Report upon improvement of rivers and harbors in eastern Georgia, of inside water route between Savannah, Ga., and Fernandina, Fla., of Cumberland Sound, and of Fernandina Harbor, Dan C. Kingman in charge; app. O, report of chief of engineers, 1907. 1907. [1]+305-327, 1271-1303 p. (Engineer Dept.) †

Report upon improvement of rivers and harbors in western Georgia and Florida and in eastern Alabama, J. B. Cavanaugh in charge; app. Q, report of chief of engineers, 1907. 1907. [1]+347-369, 1335-64 p. (Engineer Dept.) †

**Germicides.** See *Liquor cresolis compositus*.

**Government Actuary.** See *Bonds of United States*.

**Government Hospital for Insane.** Report, fiscal year 1907. 1907. 48 p. † Supply Division, Interior Dept. 6-35354/2

**Government officials.** Official register, persons in civil, military, and naval service of United States, and list of vessels, 1907; by director of census. 1907. v. 1, 741 p. 4° (Census Bureau.) [Biennial. Known as the Blue book. v. 1 is the directory and includes legislative, executive, and judicial branches of the Government.] \* Cloth, \$1.00. 4-18251/3

**Government Printing Office.** See *Machinists—Printers—Stereotypers*.

**Governors Island.** See *New York Harbor*.

**Grain.** Quick method for determination of moisture in grain; by Edgar Brown and J. W. T. Duvel. Jan. 31, 1907 [reprint]. 24 p. 12 il. (Plant Industry Bureau. Bulletin 99.) \* Paper, 5c. Agr 7-522/3

**Grainger County, Tenn.** Soil survey of Grainger County, Tenn.; by W. E. McLendon and W. S. Lyman. Dec. 14, 1907. 30 p. 1 il. map. (Soils Bureau.) [From Field operations, 1906.] †

**Grand River Bayou.** See *Louisiana*.

**Grayling.** Culture of Montana grayling; [by James A. Henshall]. 1907. [1]+7 p. (Fisheries Bureau. Bureau of Fisheries doc. 628.) \* Paper, 5c. 7-35451

**Great Basin.** See *Agriculture*.

**Great Britain.** Great Britain, commercial agreement [with United States]; concluded London, Nov. 19, 1907, proclaimed Washington, Dec. 5, 1907. [1907.] 2 p. (State Dept.) †

See also *Cattle*.

**Great Lakes.**

Report upon improvement of waters connecting Great Lakes. Chas. E. L. B. Davis in charge; app. PP, report of chief of engineers, 1907. 1907. [1]+685-698, 2007-59 p. [3] maps. (Engineer Dept.) †

Report upon survey of northern and northwestern lakes and upon preservation of Niagara Falls; app. III, report of chief of engineers, 1907. 1907. [1]+842-855, 2443-60 p. 1 pl. (Northern and Northwestern Lakes Survey.) †

**Guaranty companies.** Powers of attorney from corporate sureties. Dec. 14, 1907. 1 p. 4° (Treasury Dept., Circular letter; Division of Appointments.) †

**Guimaras Strait.** See *Iloilo Strait*.

**Hampton Roads.** See *Virginia*.

**Harlem River.** See *New York*.

**Hawaii.**

Hawaiian Islands, from United States and foreign sources, corrections to 1907; chart 4100. Scale 1: 600,000. Washington, Coast and Geodetic Survey, Nov. 1907, first published 1898. 26.6×40.6 in. (Coast and Geodetic Survey.) † 50c.

Report of governor, fiscal year 1907. 1907. 63 p. † Supply Division, Interior Dept.

Report upon river and harbor improvements in Hawaii, C. W. Otwell in charge; app. AAA, report of chief of engineers, 1907. 1907. [1]+iv+2233-37 p. (Engineer Dept.) †

See also Interior Department—Marine plants.

**Hawaii Agricultural Experiment Station.** See Marine plants.

**Hay.** Successful southern hay farm; by Harmon Benton. Nov. 29, 1907. 16 p. (Plant Industry Bureau; Agriculture Dept., Farmers' bulletin 312.) \* Paper, 5c. Agr 7-2339/3

**Hogs.** See Forage plants.

**Homochitto River.** See Louisiana.

**Honey.** Miscellaneous papers on apiculture: Production and care of extracted honey, by E. F. Phillips; Methods of honey testing for bee keepers, by C. A. Browne. Dec. 19, 1907. ii+18 p. (Entomology Bureau. Bulletin 75, pt. 1.) \* Paper, 5c. Agr 8-3/2

**Horses.** Digest of recent experiments on horse feeding; by C. F. Langworthy. 1903 [reprint 1907]. 75 p. (Experiment Stations Office. Bulletin 125.) \* Paper, 5c.

See also Cattle.

**Hudson River.** See New York.

**Hydrographic bulletin.** See Hydrographic Office.

**Hydrographic Office.**

NOTE.—The charts, sailing directions, etc., of the Hydrographic Office are sold by the office in Washington and also by agents at the principal American and foreign seaports and American lake ports. The price of the Catalogue of charts, plans, sailing directions, and other publications is 50c. Copies of the Hydrographic bulletin and Notice to mariners are supplied free on application at the Hydrographic Office in Washington and at the branch offices in Boston, New York, Philadelphia, Baltimore, Norfolk, Savannah, New Orleans, San Francisco, Portland (Oreg.), Port Townsend, Chicago, Cleveland, Buffalo, Sault Ste. Marie, and Duluth.

Hydrographic bulletin, weekly, 953-957; Dec. 4-31, 1907. Each 1 p. various sizes. †

Notice to mariners, weekly, 49-52, 1907; Dec. 7-28 [1907]. [viii] +822-881 l. †

Pilot chart of north Atlantic Ocean, Dec. 1907; chart 1400. Scale 1° long.=0.27 in. Washington, Hydrographic Office, Nov. 27 [1907]. 21×32 in. [Monthly.] † 10c.

Pilot chart of north Pacific Ocean, Jan. 1908; chart 1401. Scale 1° long.=0.2 in. Washington, Hydrographic Office, Dec. 9 [1907]. 20.7×35.3 in. [Monthly.] † 10c.

See also American practical navigator—Azimuth—Buenos Aires, Argentina—English Reach—Engravers—Falkland Islands—Maullin Bay.

**Ice.** See Snow.

**Illinois.**

Report upon improvement of Chicago and Calumet harbors and Chicago River, of Calumet River and Michigan City Harbor, Ind., survey of Illinois and Des Plaines rivers for waterway from Lockport, Ill., to St. Louis, Mo., W. H. Bixby in charge; app. LL, report of chief of engineers, 1907. 1907. [1]+624-635, 1917-34 p. (Engineer Dept.) †

**Illinois**—Continued.

Report upon improvement of Illinois River and construction of Illinois and Mississippi Canal, C. S. Riché in charge; app. MM, report of chief of engineers, 1907. 1907. [1]+635-640, 1935-45 p. (Engineer Dept.) †

**Illinois and Mississippi Canal.** See Illinois—Mississippi River.

**Illinois River.** See Illinois.

**Iloilo Strait.** Iloilo and Guimaras straits, P. I.; chart 4416. Scale 1:100,000. Washington, Coast and Geodetic Survey, Dec. 1907. 40.8×29.8 in. (Coast and Geodetic Survey.) † 40c.

**Immigration and emigration.**

Immigration laws and regulations of July 1, 1907. 3d edition. Dec. 7, 1907. 79 p. (Immigration and Naturalization Bureau. Dept. of Commerce and Labor doc. 78.) \* Paper, 10c. 7-35268

Immigration statement and inward passenger movement, Nov. 1907, and increase of population by immigration during July and Aug. 1907. 1 p. narrow f° (Immigration and Naturalization Bureau.) [Monthly.] †

**Immigration and Naturalization Bureau.**

Annual report of chief of Division of Naturalization, fiscal year 1907. 1907. 16 p. †

Annual report of commissioner-general of immigration, fiscal year 1907, including extracts from annual report of Secretary of Commerce and Labor relating to immigration and naturalization. 1907. 155 p. [12] pl. (Dept. of Commerce and Labor doc. 81.) \* Paper, 25c.

Immigration statement and inward passenger movement, Nov. 1907, and increase of population by immigration during July and Aug. 1907. 1 p. narrow f° [Monthly.] †

See also Immigration and emigration—Interpreters.

**Imports and exports.** See Commerce.

**Indian Bureau.** [76th] report of commissioner of Indian affairs, 1907. 1907. 133 p. †

See also Farmers—Physicians—Teachers.

**Indian Commissioners Board.** See Interior Department.

**Indian Inspector for Indian Territory.** Report [with reports of superintendent and supervisors of schools in Territory, and Indian agent in charge of Union Agency, fiscal year] 1907. 1907. 58 p. † Supply Division, Interior Dept.

**Industrial Home School.** See District of Columbia.

**Infectious diseases.** Public health reports, v. 22, nos. 49-52, Dec. 6-27, 1907. 1907. [xvi]+1757-1945 p. 3 il. (Public Health and Marine-Hospital Service.) [Weekly.] † 6-25167/2

NOTE.—This publication is for gratuitous distribution, but the edition is limited, and the document is intended only for health officers and other persons interested in sanitary affairs. To obtain it application should be made to the Surgeon-General of the Public Health and Marine-Hospital Service, Treasury Department.

**Inheritance.** Inheritance-tax laws, digest of principal features of laws of Great Britain, France, and Germany, with outline of inheritance taxation in United States, and collection of judicial decisions relating thereto. Dec. 1907. 69 p. (Solicitor of Department of Commerce and Labor; Commerce and Labor Dept.) \* Paper, 15c. 7-35444

**Insane, Government Hospital for.** See Government Hospital for Insane.

**Interior Department.**

NOTE.—The decisions of the Department of the Interior in pension cases are issued in slips and in signatures, and the decisions in land cases are issued in signatures, both being published later in bound volumes at prices ranging from \$1.05 to \$2.00 per volume. Subscribers may deposit \$1.00 with the Superintendent of Documents and receive the contents of a volume of the decisions of either kind in separate parts as they are issued.

Annual reports, 1906; governor of Hawaii, Board of Indian Commissioners, 1907. iv+155 p. 9 maps. \* Cloth, \$1.00.

See also Pensions—Public lands.

**Internal commerce.** See Commerce.

**Internal Revenue Commissioner.**

Annual report, fiscal year 1907. 1907. viii+140 p. (Treas. Dept. doc. 2488.) †

Circular—

711. Instructions regarding preparation of bonds executed by corporate sureties. Dec. 2, 1907. 1 p. 4° †

712. Assignment of storekeeper-gaugers under rule 2. Dec. 2, 1907. 1 p. 4° †

713. List of alcoholic medicinal preparations for sale of which special tax is required. Dec. 3, 1907. 2 p. 4° †

714. Relative to sale of specially denatured alcohol by wholesale dealers. Dec. 3, 1907. n. t. p. 4 p. 4° †

See also Alcohol—Stamps, Revenue.

**International Waterways Commission.** 3d progress report, Dec. 1, 1907. 1907. 45 p. \* Paper, 5c. 6-35395

**Interpreters.** Interpreter (male) Immigration service [announcement of examination] Jan. 15, 1908. Dec. 9, 1907. [2] p. 4° (Civil Service Commission.) †

**Interstate Commerce Commission.** See Brakes—Brick—Cattle—Coal—Cotton-seed—Freight rates—Lumber and timber—Paper—Railroad switches—Tariff clerk.

**Isthmian Canal Commission.** Annual report, fiscal year 1907. 1907. xiv+239 p. 1 il. 147 pl. [4] tab. map. \* Paper, \$1.00. 6-1880/3

NOTE.—Contains, as appendix E, final report of geologist on geology of Canal Zone.

See also Canal Zone, Isthmus of Panama.

**James River.** See Virginia.

**Jamestown Island.** See Virginia.

**Jamestown Ter-Centennial Exposition, 1907.** See Virginia.

**Joint resolutions.** See Congress.

**Judge-Advocate-General, Navy.** Annual report, fiscal year 1907. 1907. 9 p. †

**Justice Department.** [Official opinions of Attorneys-General.] 1906 [1907]. n. t. p. v. 26, [signatures] 26, 27, p. 401-432. †

See also Trusts.

**Kanawha River.** See Ohio River.

**Kasaan Bay.** See Seal Cove.

**Kentucky.** Report upon improvement of falls of Ohio River at Louisville, Ky., of White River, Wabash River, and of rivers in Kentucky, Harry Burgess in charge; app. II, report of chief of engineers, 1907. 1907. [1]+570-584, 1795-1822 p. (Engineer Dept.) †

**Kentucky River.** See Muskingum River.



- Killifish.** Description of new species of killifish, *Lucania browni*, from hot spring in Lower California; by David Starr Jordan and Robert Earl Richardson. Dec. 24, 1907. [1]+319-321 p. 1 il. (National Museum.) [From Proceedings, v. 33; no. 1572.] †
- Lafourche Bayou.** See Louisiana.
- Lake Bay.** Lake Bay and approaches, Clarence Strait, Alaska; chart 8162. Scale 1:10,000. Washington, Coast and Geodetic Survey, Nov. 1907. 33.5×34 in. (Coast and Geodetic Survey.) † 50c.
- Land grant colleges.** See Engineering.
- Land Office, General.** Report of commissioner, fiscal year 1907. 1907. 30 p. †  
See also Public lands.
- Lanston operators.** See Printers.
- Lath.** See Lumber and timber.
- Laws.** See Congress.
- Lead.** Production of lead. [calendar year] 1906; by J. M. Boutwell. 1907. 23 p. (Geological Survey.) [From Mineral resources, 1906.] †
- Leaf tobacco.** See Tobacco.
- Leavenworth, Fort.** See Engineer depots.
- Library Building and Grounds Superintendent.** See Library of Congress.
- Library of Congress.** Report of librarian and report of Superintendent of Library Building and Grounds, fiscal year 1907. 1907. 167 p. 1 por. [7] pl. \* Cloth, 40c. 6-6273
- Life-Saving Service.** See Pilots.
- Light-House Board.**  
NOTE.—The List of lights and fog signals, the List of lights, buoys, and daymarks, and the Weekly notice to mariners can be obtained, free of charge, on application to the office of the Board at Washington, the Inspectors and engineers of the several lighthouse districts, the United States custom-houses, the principal agencies of the Coast and Geodetic Survey, the Hydrographic Office, and the branch hydrographic offices.  
Weekly notice to mariners, changes in aids to navigation on coasts of United States, nos. 174-177, Dec. 6-27, 1907. †  
See also Lights.
- Lights.**  
List of lights, buoys, and daymarks, in 7th District, from Jupiter Inlet to Perdido River, with adjacent islands, keys, and reefs; corrected to Nov. 1, 1907. 1907. 88 p. large 8° (Light-House Board.) † 7-24410/3  
Same, in 8th District, from Perdido Entrance, Fla., to Rio Grande, Tex.; corrected to Dec. 1, 1907. 1907. 54 p. large 8° (Light-House Board.) † 7-24411/3  
List of lights on western rivers; corrected to Oct. 1, 1907. 1907. 261 p. narrow 16° (Light-House Board.) † 7-35442
- Liquidambar.** Sap-rot and other diseases of red gum; by Hermann von Schrenk. Dec. 5, 1907. 37 p. 8 pl. (Plant Industry Bureau. Bulletin 114.) \* Paper, 15c.
- Liquor cresolis compositus.** Germicidal value of liquor cresolis compositus (U. S. P.); by C. N. McBryde. May 31, 1907 [reprint]. 24 p. (Animal Industry Bureau. Bulletin 100.) \* Paper, 5c. Agr 7-1671/2

**Lithographic-stone polisher.** Lithographic stone polisher [announcement of examination] Jan. 8, 1908. Nov. 27, 1907. [2] p. 4° (Civil Service Commission.) †

**Little Kanawha River.** See Ohio River.

**Live stock.** See Cattle.

**Lizards.** See Gecko.

**Loans and Currency Division.**

Caveat list of United States registered bonds, Dec. 1, 1907. 1 p. f° [Monthly.] †

Circulation statement, Dec. 1, 1907. Dec. 3, 1907. 1 p. oblong 8° [Monthly.] †

**Lodgepole pine.** See Pine.

**Logging terms.** See Lumber and timber.

**Long Bridge.** See District of Columbia.

**Long Island.** See New York.

**Long Island Sound.** See New York.

**Louisiana.**

Report upon improvement of Homochitto River, and of rivers and harbors in southern Louisiana and eastern Texas. James F. McIndoe in charge; app. T, report of chief of engineers, 1907. 1907. [1]+409-429, 1431-51 p. (Engineer Dept.) †

Report upon improvement of passes of Mississippi River, and of Bayou Lafourche, Bayou Plaquemine, Grand River, Pigeon bayous, and Bayou Teche, La., E. H. Ruffner in charge; app. S, report of chief of engineers, 1907. 1907. [1]+395-409, 1399-1430 p. [6] maps. (Engineer Dept.) †

See also Red River.

**Lower California.** See Killifish.

**Lumber and timber.**

Drain upon forests; by R. S. Kellogg. Nov. 30, 1907. 16 p. 8 il. (Forest Service. Circular 129.) \* Paper, 5c. Agr 7-2373/2

Lumber cut of United States, 1906. Dec. 11, 1907. 42 p. [2] tab. (Forest Service. Circular 122.) [Prepared in cooperation with Census Bureau.] \* Paper, 10c. Agr 8-43

Production of lumber, lath, and shingles, by States and species, 1906, 1905, and 1904. July 19, 1907. 1 p. oblong f° (Forest Service.) [Prepared in cooperation with Census Bureau.] †

Schwager & Nettleton, incorporated, v. Great Northern Railway Company; submitted Nov. 20, 1907, decided Dec. 6, 1907. 1907. c. t. o. p. 609-613. (Interstate Commerce Commission.) [From report, v. 12.] †

Terms used in forestry and logging, prepared in cooperation with Society of American Foresters. 1905 [reprint 1907]. 53 p. 1 pl. (map). (Forest Service. Bulletin 61.) \* Paper, 5c.

**Machinists.** Machinist [Government Printing Office, announcement of examination] Jan. 22, 1908. Dec. 18, 1907. [2] p. 4° (Civil Service Commission.) †

**Magnesite.** Production of magnesite, [calendar year] 1906; by Charles G. Yale. 1907. 5 p. (Geological Survey.) [From Mineral resources, 1906.] †

**Mails, Foreign.** Schedule of steamers appointed to convey mails to foreign countries during Jan. 1908. Dec. 16, 1907. 1 p. narrow f° (Foreign Mail Service.) [Monthly.] \* Paper, 10c. single copy, \$1.00 a yr.

**Maine.** Report upon improvement of rivers and harbors in Maine and New Hampshire, Geo. A. Zinn in charge; app. A, report of chief of engineers, 1907. 1907. [1]+21-43, 877-898 p. (Engineer Dept.) †

See also Forests and forestry.

**Mammals.** Mammals collected in western Borneo by W. L. Abbott; by Marcus Ward Lyon, jr. Dec. 24, 1907. [1]+547-571 p. 1 il. map. (National Museum.) [From Proceedings, v. 33; no. 1577.] †

**Manufactures Bureau.**

Annual report of chief, fiscal year 1907. 1907. 19 p. (Dept. of Commerce and Labor doc. 83.) †

Daily consular and trade reports, nos. 3038-62; Dec. 2-31. [2] il. [Daily except Sundays and holidays.] †

Monthly consular and trade reports, Dec. 1907; no. 327. 1907. 270 p. \* Paper, 25c. 6-35356/4

**Maps.** See Draftsmen—Engravers.

**Marine plants.** Economic seaweeds of Hawaii and their food value; by Minnie Reed. 1907. iv+61-88 p. [4] pl. (Hawaii Agricultural Experiment Station. [Publication] 1056.) [From report, 1906.] \* Paper, 5c.

**Maryland.** Report upon improvement of Patapsco River and Baltimore Harbor, Md., of rivers and harbors in Maryland on eastern shore of Chesapeake Bay, of Nanticoke River, and of Broad Creek River, R. L. Hoxie in charge; app. J, report of chief of engineers, 1907. 1907. [1]+208-228, 1137-62 p. (Engineer Dept.) †

See also Virginia.

**Mason, Fort.** See Engineer depots.

**Massachusetts.** Report upon improvement of rivers and harbors in southeastern Massachusetts and in Rhode Island, J. H. Willard in charge; app. C, report of chief of engineers, 1907. 1907. [1]+74-94, 929-954 p. (Engineer Dept.) †

See also Vermont.

**Maulin Bay.** Channels between Maulin Bay and Port Montt, Chile [with plans of harbors, etc.], from latest Chilean charts; chart 2454. Scale naut. m.=0.5 in. Washington, Hydrographic Office, Nov. 1907. 25.4×38.5 in. (Hydrographic Office.) †40c.

*Plans are—*

Abtao, Port. Scale naut. m.=3.6 in. 4.2×4.2 in.

Maulin, River, Entrance of. Scale naut. m.=0.95 in. 4.9×12.4 in.

Port Montt. Scale naut. m.=2.3 in. 4.2×7.4 in.

**Meat.** Experiments on losses in cooking meat, 1900-03; by H. S. Grindley and Timothy Mojonnier. 1904 [reprint 1907]. 95 p. (Experiment Stations Office. Bulletin 141.) \* Paper, 5c.

**Mechanical drawing.** See Teachers.

**Medicine.** List of alcoholic medicinal preparations for sale of which special tax is required. Dec. 3, 1907. 2 p. 4° (Internal Revenue Commissioner. Circular 713.) †

**Merchant vessels.** See Shipping.

**Mergenthaler operators.** See Printers.

**Metals.** Report of tests of metals and other materials for industrial purposes made with United States testing machine at Watertown Arsenal, fiscal year 1904. 1905 [reprint 1907]. 490 p. [32] il. [10] pl. (Watertown Arsenal.) \* Cloth, 50c. 6-43952/3

**Meteorology.**

National monthly weather bulletin, Nov. 1907; no. 31 [1907]. Dec. 2, 1907. 24×19 in. (Weather Bureau.) [Weekly, Apr.–Sept., monthly remainder of year.] \* Paper, 25c. a yr.

Weather map, Dec. 1–31, 1907. 19×24 in. (Weather Bureau.) [Daily.] \* Edition issued at Washington, D. C., 25c. a month, \$2.50 a yr.; editions issued at 100 stations throughout United States, 20c. a month, \$2.00 a yr.

**Mexican cotton-boll weevils.** Some factors in natural control of Mexican cotton boll weevil; by W. E. Hinds. Dec. 14, 1907. 79 p. 2 il. 4 pl. (Entomology Bureau. Bulletin 74.) \* Paper, 15c. Agr 8-2/2

**Mexico.** Certain antiquities of eastern Mexico; by Jesse Walter Fewkes. 1907. [1]+221–296 p. [27] il. [36] pl. large 8° (Ethnology Bureau.) [From 25th report, 1904.] \* Cloth, 65c. 7-35403/2

**Michigan.** Report upon improvement of rivers and harbors on eastern coast of Michigan, Chas. E. L. B. Davis in charge; app. OO, report of chief of engineers, 1907. 1907. [1]+667–685, 1989–2005 p. (Engineer Dept.) †

**Michigan City, Ind.** See Illinois.

**Michigan, Lake.**

Report upon improvement of rivers and harbors in Michigan on eastern shore of Lake Michigan, M. B. Adams in charge; app. NN, report of chief of engineers, 1907. 1907. [1]+640–667, 1947–87 p. (Engineer Dept.) †

Report upon improvement of rivers and harbors on northern and western shores of Lake Michigan, and upon survey of Lake Winnebago [and] Fox River, W. V. Judson in charge; app. KK, report of chief of engineers, 1907. 1907. [1]+604–624, 1867–1916 p. map. (Engineer Dept.) †

**Milford Haven, Va.** See Virginia.

**Milwaukee, Wis.** Milwaukee Harbor, Wis., Chart of. Scale 1:12,000. Washington, Northern and Northwestern Lakes Survey, Nov. 20, 1907. 33×27.6 in. (Northern and Northwestern Lakes Survey.) † 16c.

**Mine Inspector for Indian Territory.** [14th] report, fiscal year 1907. 49 p. † Supply Division, Interior Dept.

**Mine Inspector for Territory of New Mexico.** Report, fiscal year 1907. 1907. 48 p. †

**Mining accidents.** Coal-mine accidents, their causes and prevention, preliminary statistical report, by Clarence Hall and Walter O. Snelling; with introduction, by Joseph A. Holmes. 1907. 21+ [1] p. (Geological Survey. Bulletin 333.) \* Paper, 5c. GS 8-3/2

**Minnesota.** See Mississippi River.

**Minnetonka, Lake.** See Mississippi River.

**Mississippi.** See Alabama—Red River.

**Mississippi River.**

Report upon construction of bridge across Mississippi River between Fort Snelling military reservation and St. Paul, Minn., Edward H. Schulz in charge; app. MMM, report of chief of engineers, 1907. 1907. [i]+i, 2475 p. (Engineer Dept.) †

**Mississippi River—Continued.**

Report upon construction of reservoirs at headwaters of Mississippi River, improvement of Mississippi River between St. Paul and Minneapolis, and between Brainerd and Grand Rapids, Minn., of rivers in Wisconsin and Minnesota tributary to Mississippi River, of Warroad Harbor and River, and of Red River of the North, gauging Mississippi River at St. Paul, and survey of Lake Minnetonka, Edward H. Schulz in charge; app. AA, report of chief of engineers, 1907. 1907. [1]+496-511, 1577-94 p. 1 pl. (Engineer Dept.) †

Report upon removing snags and wrecks from Mississippi River below mouth of Missouri River, and upon improvement of Mississippi River between Ohio and Missouri rivers, Clinton B. Sears in charge; app. Y, report of chief of engineers, 1907. 1907. [1]+486-490, 1535-54 p. (Engineer Dept.) †

Report upon work of operating snag boats and dredge boats on Mississippi River above mouth of Missouri River, improvement of Mississippi River between Missouri River and St. Paul, Minn., of harbor at Moline and Rock River Pool, Illinois and Mississippi Canal, operating and care of Galena River improvement, and of Illinois and Mississippi Canal around rapids of Rock River at Milan, Ill., C. S. Riché in charge; app. Z, report of chief of engineers, 1907. 1907. [1]+490-496, 1555-75 p. (Engineer Dept.) †

See also Louisiana.

**Mississippi River Commission.** Report [fiscal year 1907]; app. OOO, report of chief of engineers, 1907. 1907. [i]+ii+2605-2768 p. 1 pl. †

**Missouri.** See Arkansas.

**Missouri River.** Report upon improvement of Missouri River, and of Osage and Gasconade rivers, Edward H. Schulz in charge; app. BB, report of chief of engineers, 1907. 1907. [1]+511-516, 1595-1605 p. (Engineer Dept.) †

**Moisture.** See Grain.

**Moline, Ill.** See Mississippi River.

**Mollusks.** West American mollusks of genus *Triphoris*; by Paul Bartsch. Dec. 12, 1907. [1]+249-262 p. 1 pl. (National Museum.) [From Proceedings, v. 33; no. 1569.] †

**Mollusks, Fossil.** New and characteristic species of fossil mollusks from oil-bearing tertiary formations of Santa Barbara County, Cal.; by Ralph Arnold. Dec. 13, 1907. c. t. o. p. 1-29, [9] pl. (Smithsonian Institution. [Publication] 1781.) [From Smithsonian miscellaneous collections, v. 50, pt. 4.] † 7-35453

**Monongahela River.** See Pennsylvania.

**Montana grayling.** See Grayling.

**Monticello national forest.** Monticello national forest, Utah (2d proclamation). [Dec. 12, 1907.] [2] p. map. f° (President of United States.) †

**Morton citrange.** See Citranges.

**Mount Rainier National Park.** See Yellowstone National Park.

**Muskingum River.** Report upon improvement of Muskingum River, of Big Sandy River and its forks, and of Kentucky River, J. G. Warren in charge; app. III, report of chief of engineers, 1907. 1907. [1]+563-570, 1757-94 p. (Engineer Dept.) †

**Nanticoke River.** See Maryland.

**National bank notes.** Statement showing amount and denominations of national bank notes outstanding, amount of lawful money on deposit to redeem national bank notes, and kinds and amounts of U. S. bonds on deposit to secure circulation and public deposits on Nov. 30, 1907, with changes during preceding year and month. Dec. 2, 1907. 1 p. oblong 8° (Comptroller of Currency.) †

**National banks.**

Abstract of reports of condition of national banks, Dec. 3, 1907; no. 56. Dec. 23, 1907. n. t. p. 8 p. 4° (Comptroller of Currency.) [Issued 5 times a year.] †

Bulletin 763-767, Dec. 2-30, 1907; changes in officers and reserve agents of national banks, etc. 4° (Comptroller of Currency.) [Weekly.] †

Weekly statement of bonds held in trust for national banks; Dec. 7-28, 1907. Each 1 p. oblong 24° (Treasurer of United States.) †

**National forests.** See Aquarius national forest—Arkansas national forest—Monticello national forest—Prescott national forest—Vegas national forest.

**National monthly weather bulletin.** See Weather Bureau.

**National Museum.**

NOTE.—The publications of the National Museum comprise bulletins, annual reports, and an annual volume of Proceedings. The annual report is included in the Congressional set. The editions of the bulletins and Proceedings are too limited to admit of general distribution, and the volumes of the latter are sent only to libraries.

Report on progress and condition of National Museum for year ending June 30, 1907. 1907. 118 p. (Smithsonian Institution, annual report [pt. 2].) \* Cloth, 30c.

See also Dragon-flies—Fish and fisheries—Gecko—Killifish—Mammals—Mollusks.

**Natural gas.** Production of natural gas, [calendar year] 1906, by B. Hill; [with introduction, by David T. Day]. 1907. 20 p. (Geological Survey.) [From Mineral resources, 1906.] †

**Naturalization.** See Immigration and Naturalization Bureau.

**Naturalization Division.** See Immigration and Naturalization Bureau.

**Nautical Almanac Office.**

NOTE.—The American ephemeris and nautical almanac, in cloth, is sold for \$1.00, the American nautical almanac, in paper, for 30c., excepting the edition for 1910, which is 50c. The Astronomical papers prepared for use of the American ephemeris and nautical almanac are sold at cost. The sale of these publications, heretofore carried on by the Equipment Bureau, was turned over to the Superintendent of Documents, Oct. 1, 1906.

See Navigation.

**Naval Observatory.** See Computers.

**Naval supplies.**

Notice of purchases [of miscellaneous materials, etc.]. Dec. 9, 1907. 2 p. f° (Supplies and Accounts Bureau.) †

Same. Dec. 17, 1907. 1 p. f° (Supplies and Accounts Bureau.) †

Same. Dec. 18, 1907. 2 p. f° (Supplies and Accounts Bureau.) †

**Naval War Records Office.** Annual report of superintendent of [Navy Department] library and Naval War Records [Office], fiscal year 1907. 1907. 5 p. †

**Navigation.**

Hydrographic bulletin, weekly, 953-957; Dec. 4-31, 1907. Each 1 p. various sizes. (Hydrographic Office.) †

List of positions of bright stars and planets [Dec. 1907-Mar. 1908] prepared for use of navigators. 1907. 9 p. 1 pl. large 8° (Nautical Almanac Office.) \*Paper, 10c. 7-35445

Notice to mariners 357; Nov. 1907. 1907. 14 l. p. 15-20, 4° (Coast and Geodetic Survey.) [Monthly.] †

Notice to mariners, weekly, 49-52, 1907; Dec. 7-28 [1907]. [viii] +822-881 l. (Hydrographic Office.) †

Philippine Islands, notice to mariners 11 [1907]; Oct. 26, 1907. Manila. u. t. p. l. 37-40. (Coast and Geodetic Survey.) †

Weekly notice to mariners, changes in aids to navigation on coasts of United States, nos. 174-177, Dec. 6-27, 1907. 1907. (Light-House Board.) †

See also American practical navigator.

**Navigation Bureau, Navy Dept.** Annual report of chief, fiscal year 1907. 1907. 90 p. †

See also Atlantic Fleet.

**Navy.** See Government officials.

**Navy Department.**

Annual report of Secretary, fiscal year 1907. 1907. 86 p. †

**Library.** See Naval War Records Office.

**New Hampshire.** See Maine.

**New Jersey.**

Report upon improvement of rivers and harbors in northeastern New Jersey, D. W. Lockwood in charge; app. G. report of chief of engineers, 1907. 1907. [1]+154-175, 1041-77 p. (Engineer Dept.) †

Report upon improvement of rivers and harbors in southern New Jersey and in Delaware, C. A. F. Flagler in charge; app. I, report of chief of engineers, 1907. 1907. [1]+185-208, 1107-35 p. (Engineer Dept.) †

**New Mexico, Mine Inspector for Territory of.** See Mine Inspector for Territory of New Mexico.

**New York.**

Report upon improvement of Erie Harbor, Pa., and of rivers and harbors in western New York, H. M. Adams in charge; app. RR, report of chief of engineers, 1907. 1907. [1]+717-726, 2097-2114 p. (Engineer Dept.) †

Report upon improvement of harbors on Lake Ontario and of St. Lawrence River and harbors thereon, N. Y., H. M. Adams in charge; app. SS, report of chief of engineers, 1907. 1907. [1]+726-733, 2115-29 p. (Engineer Dept.) †

Report upon improvement of rivers and harbors in New York on Long Island Sound and on southern shore of Long Island, of Hudson River and harbors thereon, and of Harlem and East rivers, John G. D. Knight in charge; app. E, report of chief of engineers, 1907. 1907. [1]+118-148, 983-1023 p. (Engineer Dept.) †

**New York Harbor.**

Report upon improvement of New York Harbor, Bay Ridge and Red Hook channels, enlargement of Governors Island, W. L. Marshall in charge; app. F, report of chief of engineers, 1907. 1907. [1]+148-154, 1025-40 p. map. (Engineer Dept.) †

**New York Harbor—Continued.**

Report upon supervision of harbor of New York, N. Y., Louis R. de Steiguer [and H. H. Hosley, supervisors]; app. DDD, report of chief of engineers, 1907. 1907. [1]+i+2245-52 p. (Engineer Dept.) †

**New York State.** See Vermont.

**Niagara Falls.** See Great Lakes.

**Norfolk, Va.** See Virginia.

**North Carolina.** Report upon improvement of rivers and harbors in North Carolina, Earl I. Brown in charge; app. M, report of chief of engineers, 1907. 1907. [1]+263-289, 1221-52 p. (Engineer Dept.) †

See also Virginia.

**Northern and Northwestern Lakes Survey.**

NOTE.—Lake Survey charts may be obtained from U. S. Lake Survey Office, Detroit, Mich., or from U. S. Engineer Office, Buffalo, N. Y. Payments must be made before charts are sent, and if made by mail must be by postal or express money order payable to the order of U. S. Lake Survey Office if ordered from Detroit, or to the order of U. S. Engineer Office if ordered from Buffalo. These charts may also be obtained, for cash only, at U. S. Canal Office at Sault Ste. Marie, Mich. They will be sent by express, the express charges to be paid by the purchaser on receipt of the charts, or free by mail at the purchaser's risk. Purchasers should indicate, when ordering the charts, whether they wish them sent by express or mail. The latter will be used when no choice is indicated.

The bulletins and supplements of the Lake Survey may be obtained free upon application at U. S. Lake Survey Office, Detroit, Mich., and at the engineer offices in Duluth, Milwaukee, Chicago, Grand Rapids, Cleveland, Buffalo, and Oswego.

See Great Lakes—Milwaukee, Wis.

**Notice to mariners.** See Coast and Geodetic Survey—Hydrographic Office.

**Notice to mariners, Philippine Islands.** See Coast and Geodetic Survey.

**Notice to mariners, Weekly.** See Light-House Board.

**Oats.** Oat crops of United States, 1866-1906. Nov. 30, 1907. 35 p. (Statistics Bureau, Agriculture Dept. Bulletin 58.) \* Paper, 10c. Agr 7-2372/3

**Obion River.** See Cumberland River.

**Officers, Army.** See Pay, Army.

**Official gazette.** See Patent Office.

**Official opinions of Attorneys-General.** See Justice Department.

**Official register of United States.** See Government officials.

**Ohio River.**

Report upon construction of locks and dams in Ohio River between Pennsylvania State line and Cincinnati, Ohio, and improvement of Kanawha and Little Kanawha rivers, F. C. Boggs in charge; app. GG, report of chief of engineers, 1907. 1907. [1]+555-564, 1735-55 p. (Engineer Dept.) †

Report upon improvement of Ohio River by open channel work and construction of lock and dam 37, near Fernbank, Ohio, and operation of snag boats below Pennsylvania State line, Wm. T. Rossell in charge; app. EE, report of chief of engineers, 1907. 1907. [1]+536-541, 1653-77 p. (Engineer Dept.) †

See also Kentucky—Pennsylvania.

**Oklahoma.** Report of governor, [fiscal year] 1907. 1907. 39 p. map. † Supply Division, Interior Dept.

**Ontario, Lake.** See New York.



- Ordinance and Fortification Board.** 17th report, [fiscal year] 1907. 1907. 20 p. †
- Ordinance Department.** Annual report of chief, fiscal year 1907. 1907. 83 p. †
- Oregon.** Report upon improvement of rivers and harbors in western Oregon, of Columbia River above mouth of Willamette River, and of Snake River, S. W. Roessler in charge; app. WW, report of chief of engineers, 1907. 1907. [1]+751-768, 2157-83 p. (Engineer Dept.) †
- Osage River.** See Missouri River.
- Pacific Ocean.** Pilot chart of north Pacific Ocean, Jan. 1908; chart 1401. Scale 1° long.=0.2 in. Washington, Hydrographic Office, Dec. 9 [1907]. 20.7×35.3 in. (Hydrographic Office.) [Monthly.] † 10c.
- Pamlico Sound.** Pamlico Sound, N. C., western sheet; chart 143. Scale 1: 80,000. Washington, Coast and Geodetic Survey, Nov. 1907, first published 1883. 38.7×22.7 in. (Coast and Geodetic Survey.) † 50c.
- Panama Canal.**  
 Canal record, Dec. 4-25, 1907; v. 1, nos. 14-17. Ancon, Canal Zone. 4° (Canal Zone, Isthmus of Panama.) [Weekly.]  
 7-35328/3  
 NOTE.—The Canal record is issued free of charge, one copy each, to all employees of the Commission whose names are on the gold roll. Extra copies can be obtained from the news stands of the Panama Railway Company for 5c. each. Address all communications to The Canal Record, Ancon, Canal Zone, Isthmus of Panama.  
 Report of Department of Sanitation of Isthmian Canal Commission, Oct. 1907. 1907. 59 p. 12° (Canal Zone, Isthmus of Panama.) [Monthly.] † 6-13939/3
- Paper.** Hennepin Paper Company *v.* Northern Pacific Railway Company et al.; submitted Aug. 30, 1907, decided Dec. 5, 1907; report and order of [Interstate Commerce] Commission. 1907. c. t. o. p. 626-628. (Interstate Commerce Commission.) [From report, v. 12.] †
- Paper money.** Monthly statement, paper currency of each denomination outstanding Nov. 30, 1907. Dec. 2, 1907. 1 p. oblong 24° (Treasurer of United States.) †
- Passaic River.** Passaic River, Newark Bay to Belleville, N. J.; chart 565. Scale 1: 10,000. Washington, Coast and Geodetic Survey, Dec. 1907, first published 1892. 37.7×21 in. (Coast and Geodetic Survey.) † 25c.
- Pasture-land.** Reseeding of depleted range and native pastures; by David Griffiths. Dec. 13, 1907. 27 p. 3 pl. (Plant Industry Bureau, Bulletin 117.) \* Paper, 10c.
- Patapsco River.** See Maryland.
- Patent Office.**  
 NOTE.—The Patent Office publishes specifications and drawings of patents, both in single copies and monthly volumes, the former at 5c. and the latter at \$5.00. The former are not enumerated in this catalogue. For certified copies of patents, including specification, drawing, certificate, and grant, the price is 80c. A variety of indexes, giving a complete view of the work of the Office from 1790 to date, are published at prices ranging from 25c. to \$10.00 per volume. The Rules of practice and pamphlet Patent laws are furnished free. The Patent Office issues coupon orders in packages of 20 at \$1.00 per package, or in books containing 100 coupons at \$5.00 per book. One coupon will procure a specification with drawings, and two coupons a copy of the Official gazette. They are good until used. Address Chief Clerk, Patent Office.  
 Official gazette, Dec. 3-31, 1907; v. 131, nos. 5-9. 1907. c. t. o. [cxlvii]+1167-2422 p. il. large 8° [Weekly.] † Paper, 10c. single copy, \$5.00 a yr.

**Patent Office—Continued.**

Same [title-page, errata, index to decisions, etc., to] v. 128. 1907. [vii]+xv p. large 8° [Included in price of Official gazette.]

See also Trade-marks.

**Patents.** Official gazette, Dec. 3-31, 1907; v. 131, nos. 5-9. 1907. c. t. o. [cxlvii]+1167-2422 p. il. large 8° (Patent Office.) [Weekly.] † Paper, 10c. single copy, \$5.00 a yr.

Same [title-page, errata, index to decisions, etc., to] v. 128. 1907. [vii]+xv p. large 8° (Patent Office.) [Included in price of Official gazette.]

**Pawcatuck River.** See Connecticut.

**Pay, Army.** Circular relative to pay of officers and enlisted men of Army; by Johnson Hagood. 1907. 100 p. [11] pl. (Adjutant-General's Dept.) \* Paper, 15c.

**Pear, Prickly.** See Prickly-pear.

**Pennsylvania.** Report upon improvement of Monongahela River, of Allegheny River and Pittsburg Harbor, Pa., and upon construction of locks and dams, operation of snag boats, and dredging of pools 3, 4, and 6, in Ohio River, H. C. Newcomer in charge; app. FF, report of chief of engineers, 1907. 1907. [1]+541-555, 1679-1733 p. (Engineer Dept.) †

**Pension Bureau.** Annual report of commissioner, fiscal year 1907. 1907. 46 p. †

**Pensions.**

Decisions [in appealed pension and bounty-land claims] v. 17, [signature] 23. 1906 [1907]. n. t. p. p. 353-368. (Interior Dept.)

NOTE.—The decisions of the Department of the Interior in pension cases are issued in slips and in signatures, being published later in bound volumes at prices ranging from \$1.05 to \$1.45 per volume. Subscribers may deposit \$1.00 with the Superintendent of Documents and receive the contents of a volume of the decisions in separate parts as they are issued.

Same [v. 17, slip] 94; Dec. 9, 1907. [1907.] n. t. p. 4 p. (Interior Dept.)

**Peruvian alfalfa.** See Alfalfa.

**Philippine Islands.** See Gecko—Teachers.

**Philippine Islands, notice to mariners.** See Coast and Geodetic Survey.

**Physicians.** Physician (male) Indian service [announcement of examination] Jan. 15, 1908. Dec. 16, 1907. [2] p. 4° (Civil Service Commission.) †

**Pigeon Bayou.** See Louisiana.

**Pilot charts.** See Hydrographic Office.

**Pilots.** Pilot, Life-Saving Service [announcement of examination] Jan. 15, 1908. Dec. 7, 1907. 1 p. 4° (Civil Service Commission.) †

**Pine.** Forest tables, lodgepole pine; by E. A. Ziegler. Nov. 29, 1907. 24 p. (Forest Service. Circular 126.) \* Paper, 5c.

Agr 7-2368/5

**Pittsburg, Pa.** See Pennsylvania.

**Planets.** See Navigation.

**Plant Industry Bureau.****Bulletin—**

99. Quick method for determination of moisture in grain; by Edgar Brown and J. W. T. Duvel. Jan. 31, 1907 [reprint]. 24 p. 12 il. \* Paper, 5c.

**Plant Industry Bureau—Continued.**

## Bulletin—Continued.

103. Dry farming in Great Basin: by Carl S. Scofield. May 31, 1907 [reprint]. 43 p. 8 il. 4 pl. \* Paper, 10c.  
Agr 7-1663/2
106. Seeds and plants imported, Dec. 1905–July, 1906; inventory 12, nos. 16797–19057. Dec. 20, 1907. 125 p. \* Paper, 15c.  
Agr 8-8/3
- 111, pt. 4. Forage crops for hogs in Kansas and Oklahoma; by C. E. Quinn. Dec. 7, 1907. 24 p. \* Paper, 5c.
114. Sap-rot and other diseases of red gum; by Hermann von Schrenk. Dec. 5, 1907. 37 p. 8 pl. \* Paper, 15c.  
Agr 7-2377/3
116. Tuna as food for man; by David Griffiths and R. F. Hare. Dec. 2, 1907. 73 p. 6 pl. [2] tab. \* Paper, 25c.  
Agr 7-2370/3
117. Reseeding of depleted range and native pastures; by David Griffiths. Dec. 13, 1907. 27 p. 3 pl. \* Paper, 10c.  
Agr 8-9/3
118. Peruvian alfalfa, new long-season variety for Southwest; by Charles J. Brand. Dec. 23, 1907. 35 p. 12 il. 3 pl. \* Paper, 10c.  
Agr 8-45
- Scientific assistant in seed testing [Plant Industry Bureau, announcement of examination] Jan. 29, 30, 1908. Dec. 26, 1907. [2] p. 4° (Civil Service Commission.) †

See also Anthracnose—Citranges.

**Plants.** See Seeds.

**Plaquemine Bayou.** See Louisiana.

**Porto Rico.** Report upon river and harbor improvements in Porto Rico, Chas. L. Potter in charge; app. BBB, report of chief of engineers, 1907. 1907. [1]+ii+2239, 2240 p. (Engineer Dept.) †

**Post-Office Department.**

Annual report of Postmaster-General, fiscal year 1907. 1907. 64 p. †

Report of 2d assistant Postmaster-General, year ended June 30, 1907. [1907.] 143 p. †

NOTE.—Relates to mail service and mail equipments.

Report of 3d assistant Postmaster-General for year ended June 30, 1907. [1907.] 66 p. 1 il. †

NOTE.—Relates to finances, stamps, classification of mail matter, money order system, and registration.

United States official postal guide, 2d series, v. 29, no. 12; Dec. 1907. Albany, N. Y., J. B. Lyon Company, printers [1907]. 114+8+[2] p. 12° [Monthly.] Paper, \$2.00 a yr.

NOTE.—No. 1, January, for each year, is what is usually known as the Postal guide, nos. 2–12 being additions and corrections. Sold by the printers, J. B. Lyon Company, Beaver and Daniel streets, Albany.

**Post-Office Inspectors and Mail Depredations Division.** Report of chief inspector for year ended June 30, 1907. [1907.] 9 p. †

**Postal guide.** See Post-Office Department.

**Postmaster-General, 2d Assistant.** See Post-Office Department.

**Postmaster-General, 3d Assistant.** See Post-Office Department.

**Potomac River.** See Virginia.

**Powers of attorney.** See Guaranty companies.

- Preparators.** Assistant preparator, Bureau of Entomology [announcement of examination] Jan. 8, 1908. Nov. 25, 1907. [2] p. 4° (Civil Service Commission.) †
- Prescott national forest.** Prescott national forest, Ariz. (3d proclamation). [Nov. 26, 1907.] [2] p. map, f° (President of United States.) †
- Preservatives.** See Sulphurous acid—Wood preservation.
- President of United States.**  
 [Letter from President to Secretary of Treasury concerning his renomination at National Convention]. Dec. 10, 1907. 1 p. 4° (Treasury Dept., Dept. circular 73, 1907; Division of Appointments.) †  
 Message to Congress at beginning of 1st session of 60th Congress. 1907. [1]+63 p. \* Paper, 10c. 5-41544  
 See also Aquarius national forest—Arkansas national forest—Monticello national forest—Prescott national forest—Tonto national monument—Vegas national forest.
- Press feeders.** Press feeder (cylinder or platen) [announcement of examination] Jan. 29, 1908. Dec. 26, 1907. [2] p. 4° (Civil Service Commission.) †
- Prickly-pear.** Tuna as food for man; by David Griffiths and R. F. Hare. Dec. 2, 1907. 73 p. 6 pl. [2] tab. (Plant Industry Bureau. Bulletin 116.) \* Paper, 25c.
- Printers.** Lanston operator, Mergenthaler operator [Government Printing Office, announcement of examination] Jan. 22, 1908. Dec. 21, 1907. [2] p. 4° (Civil Service Commission.) †
- Public Buildings and Grounds Office.** See Washington Monument.
- Public debt.** Statement of public debt and cash in Treasury, Nov. 1907. Dec. 2, 1907. 1 p. f° (Treasury Dept.) [Monthly.] †
- Public documents.**  
 Monthly catalogue, United States public documents, no. 155; Nov. 1907. 1907. p. 167-210. (Documents Office.) \* Paper, \$1.10 a yr. 4-18088/2  
 Schedule of volumes of documents and reports of 59th Congress, 2d session. 1907. 10 p. (Documents Office.) †
- Public Health and Marine-Hospital Service.** Public health reports, v. 22, nos. 49-52. Dec. 6-27, 1907. 1907. [xvi]+1757-1945 p. 3 il. [Weekly.] † 6-25167/2  
 NOTE.—This publication is for gratuitous distribution, but the edition is limited, and the document is intended only for health officers and other persons interested in sanitary affairs. To obtain it application should be made to the Surgeon-General of the Public Health and Marine-Hospital Service, Treasury Department.
- Public health reports.** See Public Health and Marine-Hospital Service.
- Public lands.**  
 Decisions of Department of Interior and General Land Office relating to public lands, [July]-Dec. 1892; by S. V. Proudfit. 1893 [reprint 1907]. v. 15, xx+618 p. 1 il. (Interior Dept.) \* Sheep, \$1.65. 7-23651/3  
 Same. Jan.-June, 1893; by S. V. Proudfit. 1893 [reprint 1907]. v. 16, xviii+583 p. 1 il. (Interior Dept.) \* Sheep, \$1.70. 7-23651/5  
 Same. July-Dec. 1893; by S. V. Proudfit. 1894 [reprint 1907]. v. 17, xix+616 p. (Interior Dept.) \* Sheep, \$1.65. 7-23651/5  
 Same. Jan.-June, 1894; by S. V. Proudfit. 1894 [reprint 1907]. v. 18, xxii+627 p. (Interior Dept.) \* Sheep, \$1.65. 7-23651/5

**Public lands**—Continued.

- Same, July–Dec. 1894; by S. V. Proudfit. 1895 [reprint 1907].  
v. 19, xxi+614 p. (Interior Dept.) \* Sheep, \$1.65. 7-23651/5
- Same, Jan.–June, 1895; by S. V. Proudfit. 1895 [reprint 1907].  
v. 20, xxi+594 p. (Interior Dept.) \* Sheep, \$1.60. 7-23651/5
- Same, July–Dec. 1895; by S. V. Proudfit. 1896 [reprint 1907].  
v. 21, xxi+590 p. (Interior Dept.) \* Sheep, \$1.60. 7-23651/5
- Same, Jan.–July, 1896; by S. V. Proudfit. 1896 [reprint 1907].  
v. 22, xxv+745 p. (Interior Dept.) \* Sheep, \$1.80. 7-23651/5
- Same, July–Dec. 1896; by S. V. Proudfit. 1897 [reprint 1907].  
v. 23, xxi+625 p. 1 il. (Interior Dept.) \* Sheep, \$1.65.  
7-23651/5
- Same, Jan.–June, 1897; by S. V. Proudfit. 1897 [reprint 1907].  
v. 24, xxiii+619 p. 1 il. (Interior Dept.) \* Sheep, \$1.65.  
7-23651/5
- Same, Jan.–May, 1898; by S. V. Proudfit. 1898 [reprint 1907].  
v. 26, xxiv+736 p. (Interior Dept.) \* Sheep, \$1.75. 7-23651/5

NOTE.—The current decisions of the Department of the Interior in land cases are issued in signatures, being published later in bound volumes at prices ranging from \$1.05 to \$1.45 per volume. Subscribers may deposit \$1.00 with the Superintendent of Documents and receive the contents of a volume of the decisions in separate parts as they are issued.

**Public laws.** See Congress.

**Public Library, D. C.** See District of Columbia.

**Public Roads Office.** See Roads.

**Public schools.** See Forests and forestry.

**Publications Division.**

Circular 4 [revised]; Farmers' bulletin subject index (revised to include Bulletin 309). Nov. 6, 1907. n. t. p. 29 p. \* Paper, 5c.  
Agr 7-1216/2

Monthly list of publications [of Agriculture Department], Nov. 1907. Nov. 30, 1907. n. t. p. 4 p. ([Publication] 587.) †

Same [for foreign distribution]. †

See also Agriculture Department.

**Purchasing Agent, Post-Office Department.** Report for year ended June 30, 1907. [1907.] 10 p. †

**Pyrites.** See Sulphur.

**Quarantine.**

Maintenance of quarantine against Cuban ports, Nov. 30, 1907. 1 p. 4° (Treasury Dept., Dept. circular 71, 1907; Bureau of [Public Health and Marine-Hospital Service].) †

Termination of quarantine against Cuban ports. Dec. 13, 1907. 1 p. 4° (Treas. Dept., Dept. circular 74, 1907; Bureau of [Public Health and Marine-Hospital Service].) †

**Quicksilver.** Production of quicksilver, [calendar year] 1906; by J. M. Boutwell. 1907. 13 p. (Geological Survey.) [From Mineral resources, 1906.] †

**Railroad switches.** Weleetka Light & Water Company *v.* Fort Smith & Western Railroad Company; submitted Oct. 22, 1907, decided Nov. 4, 1907; report of [Interstate Commerce] Commission. 1907. c. t. o. p. 588-590. (Interstate Commerce Commission.) [From report, v. 12.] †

**Railroad ties.** Consumption of cross-ties in 1906. Nov. 30, 1907. 6 p. (Forest Service. Circular 124.) [Prepared in cooperation with Census Bureau.] \* Paper, 5c. Agr 7-2367/4

**Ranges.** See Pasture-land.

- Reappraisal circular.** See Appraisers.
- Reappraisements.** See Tariff.
- Receipts and expenditures of United States, Comparative statement of.** See Bookkeeping and Warrants Division.
- Red-gum trees.** See Liquidambar.
- Red Hook Channel.** See New York Harbor.
- Red River.** Report upon improvement of Red River below Fulton, Ark., and of rivers and waterways in Louisiana, Arkansas, and Mississippi tributary to Mississippi River, G. M. Hoffman in charge: app. W. report of chief of engineers, 1907. 1907. [1] +457-473, 1493-1514 p. (Engineer Dept.) †  
See also Brazos River.
- Red River of the North.** See Mississippi River.
- Register of Treasury.** Annual report, fiscal year 1907. 1907. 29 p. (Treas. Dept. doc. 2478.) †
- Repair, Bureau of Construction and.** See Construction and Repair Bureau.
- Republican River Valley.** Geology and water resources of Republican River Valley and adjacent areas, Nebr.; by G. E. Condra. 1907. 71+x p. 3 il. 13 pl. (incl. maps). (Geological Survey. Water-supply and irrigation paper 216.) \* Paper, 15c. GS 8-1/3
- Resolutions.** See Congress.
- Revenue stamps.** See Stamps, Revenue.
- Rhode Island.** See Massachusetts.
- Rivers.** See Lights.
- Rivers and Harbors Board.** Report of Board of Engineers for Rivers and Harbors [fiscal year 1907]; app. CCC, report of chief of engineers, 1907. 1907. [i]+ii+2241-44 p. (Engineer Dept.) †
- Roads.** Sand-clay and burnt-clay roads; by William L. Spoon. Dec. 4, 1907. 22 p. 5 il. (Public Roads Office; Agriculture Dept., Farmers' bulletin 311.) \* Paper, 5c. Agr 7-2426/2
- Rubber.** See Alcohol.
- Rustic citrange.** See Citranges.
- Sacramento River.** Report upon improvement of Sacramento and Feather rivers. Thos. H. Jackson in charge; app. VV, report of chief of engineers, 1907. 1907. [1]+ii+2153-56 p. (Engineer Dept.) †
- Safety appliances.** See Brakes.
- St. Lawrence River.** See New York.
- St. Paul, Minn.** See Mississippi River.
- Salmon.** Some observations on salmon and trout in Alaska; [by F. M. Chamberlain]. 1907. [1]+112 p. [2] il. 5 [10] pl. map. (Fisheries Bureau. Bureau of Fisheries doc. 627.) \* Paper, 15c. 7-35437
- Santa Barbara County, Cal.** See Mollusks, Fossil.
- Sap-rot.** See Liquidambar.
- Savage citrange.** See Citranges.
- Schedule of steamers.** See Foreign Mail Service.
- Sea-coast defenses.** See Coast defense.
- Seal Cove.** Seal Cove and head of Kasaan Bay, Alaska; chart 8084. Washington. Coast and Geodetic Survey, Dec. 1907. 21.9 ×32.6 in. (Coast and Geodetic Survey.) † 25c.

**Seal Cove—Continued.**

Kasaan Bay, Head of, Clarence Stralt, surveyed between 1885 and 1906.  
Scale 1: 20,000. 18×15.7 in.  
Seal Cove, Nichols Passage, surveyed in 1906. Scale 1: 5,000. 21.9  
×16.9 in.

**Seaweed.** See Marine plants.

**Secret Service Division.** Circular letter 268; new counterfeit \$10 (buffalo) United States note. Dec. 20, 1907. 1 p. 4° †

**Seeds.** Seeds and plants imported, Dec. 1905–July, 1906; inventory 12, nos. 16797–19057. Dec. 20, 1907. 125 p. (Plant Industry Bureau. Bulletin 106.) \* Paper, 15c.

See also Plant Industry Bureau.

**Sequoia and General Grant National Parks.** Report of acting superintendent, [fiscal year] 1907. 1907. 13 p. map. †

**Sheep.** See Cattle.

**Sherman antitrust law.** See Trusts.

**Shingles.** See Lumber and timber.

**Shorthand.** Stenographer and typewriter (male and female) [announcement of examination] Jan. 27, 1908. Dec. 24, 1907. (Civil Service Commission.) †

**Siam.** See Dragon-flies.

**Signal Office.** Annual report of chief signal officer, fiscal year 1907. 1907. 30 p. map. †

**Slip laws.** See Congress.

**Smithsonian Institution.**

NOTE.—In its latest price-list the Smithsonian Institution publishes this note: "The publications of the Smithsonian Institution are, 1, Contributions to knowledge; 2, Miscellaneous collections; 3, annual reports; 4, special publications. No sets of these are for sale or distribution, as most of the volumes are out of print. The volumes of Contributions and Collections are distributed only to public libraries and learned institutions in this country and abroad. A small edition of the papers in these two series is printed separately for sale or exchange. The Smithsonian reports are distributed by the Institution to libraries throughout the world, and may be had by purchase at cost from the Superintendent of Documents. The papers printed in the annual reports are published separately for free distribution. Publications should be ordered by the *serial* number. Remittances should be made payable to 'Smithsonian Institution.' An application from a library should state the number of volumes in the library and the date of establishment, and have the endorsement of a Member of Congress. Applicants for these publications are asked to state the ground of their requests, as the Institution is able to supply papers only as an aid to the research or study in which the applicant is especially interested." The annual reports are the only Smithsonian publications that are regularly issued as public documents. All the others are paid for from the private funds of the Institution.

Report of Secretary for year ending June 30, 1907. 1907. iii+1-95 p. ([Publication] 1737.) †

See also Mollusks, Fossil—National Museum.

**Snake River.** See Oregon.

**Snelling, Fort.** See Mississippi River.

**Snow.** Snow and ice bulletin, Dec. 2–23, 1907. Dec. 3–26, 1907. 19×12 in. (Weather Bureau.) [Weekly during winter.] \* 25c. per season.

**Society of American Foresters.** See Lumber and timber.

**Sodium sulphate.** See Thermometers.

**Soil.**

Chemistry of soil as related to crop production; by Milton Whitney and F. K. Cameron. 1903 [reprint 1907]. 71 p. (Soils Bureau. Bulletin 22.) \* Paper, 5c.

**Soil**—Continued.

List of soil surveys. Dec. 1, 1907. n. t. p. 8 p. 16° †

Review of investigations in soil bacteriology; by Edward B. Voorhees and Jacob G. Lipman. Oct. 26, 1907. 108 p. (Experiment Stations Office. Bulletin 194.) \* Paper, 15c. Agr 7-3236/5

**Soils Bureau.** Bulletin 22; Chemistry of soil as related to crop production; by Milton Whitney and F. K. Cameron. 1903 [reprint 1907]. 71 p. \* Paper, 5c.

See also Grainger County, Tenn.—Soil—Tobacco.

**Solicitor of Commerce and Labor Department.** See Inheritance.

**South Carolina.** Report upon improvement of Waccamaw River, and rivers and harbors in South Carolina, G. P. Howell in charge; app. N, report of chief of engineers, 1907. 1907. [1] † 289-305, 1253-69 p. (Engineer Dept.) †

**Stamps, Revenue.** Removal of tops of cigar boxes bearing internal revenue-stamps by dealers in cigars. Dec. 13, 1907. 1 p. (Internal Revenue Commissioner. [Treasury decision] 1287.) [From Treasury decisions, v. 14, no. 25.] †

**Standards Bureau.** See Electric batteries—Electricity—Temperature—Thermometers.

**Stars.** See Navigation.

**State Department.** Diplomatic list, Dec. 1907. c. t. o. 16 p. 24° [Monthly.] †

See also Great Britain.

**Statement of Treasury.** See Bookkeeping and Warrants Division.  
**Statistics Bureau, Agriculture Dept.**

Bulletin—

56. Corn crops of United States, 1866-1906. Nov. 27, 1907. 37 p. \* Paper, 10c. Agr 7-2337/3

58. Oat crops of United States, 1866-1906. Nov. 30, 1907. 35 p. \* Paper, 10c. Agr 7-2372/3

59. Barley crops of United States, 1866-1906. Dec. 6, 1907. 36 p. \* Paper, 10c. Agr 7-2378/2

Crop reporter, v. 9, no. 12; Dec. 1907. Dec. 13, 1907. n. t. p. p. 89-94, 4° [Monthly.] \* Paper, 5c. single copy, 50c. a yr.

**Statistics Bureau, Commerce and Labor Dept.**

Advance sheets from Monthly summary of commerce and finance, showing details of imports and exports by articles and countries for Oct. 1907. 1907. 56 p. 4° †

Bulletin 5, series 1907-08; Exports of domestic breadstuffs, meat and dairy products, food animals, cotton, and mineral oils, Nov. 1907. 1907. 12 p. 4° [Monthly.] †

Monthly summary of commerce and finance of United States, Oct. 1907; no. 4, series 1907-08. 1907. p. 593-789, 4° \* Paper, 25c. 7-6084/5

Monthly summary of internal commerce of United States, Oct. [1905-]07. 1907. c. t. o. p. 473-529, 4° [From Monthly summary of commerce and finance, Oct. 1907.] †

Total values of imports and exports of United States, Nov. 1907. [2] p. 4° [Monthly.] †

**Steam Engineering Bureau.** Annual report of chief, fiscal year 1907. 1907. 56 p. †

**Steam-fitters.** See Engineers.

**Steaming tests.** See Coal.

**Stenography.** See Shorthand.



- Stereotypers.** Stereotyper, Government Printing Office [announcement of examination] Jan. 8, 1908. Dec. 10, 1907. [2] p. 4° (Civil Service Commission.) †
- Storekeeper-gaugers.** Assignment of storekeeper-gaugers under rule 2. Dec. 2, 1907. 1 p. 4° (Internal Revenue Commissioner. Circular 712.) †
- Sulphites.** See Sulphurous acid.
- Sulphur.** Production of sulphur and pyrite, [calendar year] 1906. 1907. 10 p. (Geological Survey.) [From Mineral resources, 1906.] †
- Sulphur River.** See Brazos River.
- Sulphurous acid.** Influence of food preservatives and artificial colors on digestion and health: 3, Sulphurous acid and sulphites; by H. W. Wiley, with W. D. Bigelow, F. C. Weber, and others. Dec. 23, 1907. vi+761-1041 p. 3 il. (Chemistry Bureau. Bulletin 84, pt. 3.) \* Paper, 25c. Agr 6-1828/10
- Superior, Lake.** Report upon improvement of rivers and harbors on Lake Superior, Graham D. Fitch in charge; app. JJ, report of chief of engineers, 1907. 1907. [1]+584-604, 1823-66 p. 1 pl. (Engineer Dept.) †
- Supplies and Accounts Bureau.** See Naval supplies.
- Supreme Court.** See Courts of United States.
- Sureties.** See Guaranty companies.
- Swine.** See Cattle.
- Switches.** See Railroad switches.
- Tan-bark.** Consumption of tanbark and tanning extract in 1906. Dec. 3, 1907. 9 p. (Forest Service. Circular 119.) [Prepared in cooperation with Census Bureau.] \* Paper, 5c.
- Tannic acid.** See Alcohol.
- Tanning materials.** See Tan-bark.
- Tariff.**
- Hearings, etc., in classification and reappraisement cases by general appraisers. Dec. 21, 1907. 2 p. 4° (Treasury Dept., Dept. circular 75, 1907; Division of Customs.) †
- Same, during year 1908. Dec. 21, 1907. 1 p. 4° (Treasury Dept., Dept. circular 76, 1907; Division of Customs.) †
- Reappraisements of merchandise by general appraisers [on Nov. 21-Dec. 24, 1907]; Dec. 2-30, 1907. 4° (Appraisers. Reappraisement circulars 1718-38.) [Weekly.] †
- Treasury decisions under customs, internal revenue, and other laws, weekly, v. 14, no. 23-26; Dec. 5-26, 1907. (Treasury Dept.) †
- Tariff clerk (male)** Interstate Commerce Commission [announcement of examination] Jan. 29, 1908. Dec. 24, 1907. [2] p. 4° (Civil Service Commission.) †
- Taxation.** See Inheritance.
- Teachers.**
- Assistant (male) [to fill positions of clerk and teacher], Philippine service [announcement of examination] Dec. 27, 28, 1907. [Dec. 1, 1907.] n. t. p. [3] p. 4° (Civil Service Commission.) †
- Same, Jan. 22, 23, 1908. [Dec. 28, 1907.] n. t. p. [3] p. 4° (Civil Service Commission.) †
- Teacher, Indian service [announcement of examination] Jan. 22, 1908. Dec. 20, 1907. [2] p. 4° (Civil Service Commission.) †

**Teachers—Continued.**

Teacher of mechanical drawing, Indian service [announcement of examination] Jan. 22, 1908. Dec. 18, 1907. [2] p. 4° (Civil Service Commission.) †

Teacher, Philippine service [announcement of examination] Dec. 27, 28, 1907. Dec. 1, 1907. [2] p. f° (Civil Service Commission.) †

**Teche Bayou.** See Louisiana.

**Temperature.** On standard scale of temperature in interval 0° to 100° C.; by C. W. Waidner and H. C. Dickinson. May 23, 1907. [1]+663-728 p. 8 il. [incl. pl.] large 8° (Standards Bureau. Reprint 69.) [From Bulletin, v. 3, no. 9.] †

**Tennessee River.** Report upon improvement of Tennessee River and its tributaries, Wm. W. Harts in charge; app. DD, report of chief of engineers, 1907. 1907. [1]+525-536, 1621-52 p. (Engineer Dept.) †

**Tests of metals.** See Metals.

**Texas.** Report upon improvement of rivers and harbors in Texas, John C. Oakes in charge; app. U, report of chief of engineers, 1907. 1907. [1]+429-451, 1453-82 p. [2] maps. (Engineer Dept.) †

See also Louisiana.

**Thermometers.** Calorimetric resistance thermometers and transition temperature of sodium sulphate; by H. C. Dickinson and E. F. Mueller. May 23, 1907. [1]+641-661 p. 4 il. (incl. pl.) large 8° (Standards Bureau. Reprint 68.) [From Bulletin, v. 3, no. 4.] †

**Tobacco.**

Temperature changes in fermenting piles of cigar-leaf tobacco; by Milton Whitney and Thos. H. Means. 1899 [reprint 1907]. 28 p. 7 il. (Agriculture Dept. Report 60.) [Prepared by co-operation of Soils Bureau and Vegetable Physiology and Pathology Division.] \* Paper, 5c.

Work of agricultural experiment stations on tobacco, by J. I. Schulte; with introduction and comments by Milton Whitney. 1900 [reprint 1907]. 48 p. (Experiment Stations Office; Soils Bureau; Agriculture Dept., Report 63.) \* Paper, 5c.

**Tonto national monument.** Tonto national monument, Ariz., proclamation. Dec. 19, 1907. 1 p. map, f° (President of United States.) †

**Topographer,** Post-Office Dept.

NOTE.—Post-route maps corrected to the 1st of those months are distributed in March, June, September, and December to the postal service. Only new maps and those newly lithographed on account of change in scale, etc., are catalogued in full in the Monthly catalogue. Orders for the maps should be addressed to the Disbursing Clerk, Post-Office Department, and money orders should be made payable to him.

**Torpedo-boat destroyers.** See Atlantic Fleet.

**Trade-marks.** United States statutes concerning registration of trade-marks, with rules of Patent Office relating thereto. Revised Aug. 1, 1906 [with changes to July 31, 1907]. [1907.] 61 +6 p. 1 pl. (Patent Office.) \* Paper, 10c. 7-975/3

**Trains.** See Brakes.

**Treasurer of United States.**

Annual report, fiscal year 1907. 1907. 138 p. (Treas. Dept. doc. 2486.) †

Monthly statement, paper currency of each denomination outstanding Nov. 30, 1907. Dec. 2, 1907. 1 p. oblong 24° †

**Treasurer of United States**—Continued.

Weekly statement of bonds held in trust for national banks; Dec. 7-28, 1907. Each 1 p. oblong 24° †

See also District of Columbia.

**Treasury decisions.** See Treasury Department.**Treasury Department.**

Annual report of Secretary on state of finances [with appended tables], fiscal year 1907. 1907. 116 p. (Treas. Dept. doc. 2474.) †

Department circular, series 1907—

71. Maintenance of quarantine against Cuban ports. Nov. 30, 1907. 1 p. 4° (Bureau of [Public Health and Marine-Hospital Service].) †

72. Market prices and investment values of outstanding securities [Nov. 1907]. Dec. 2, 1907. 2 p. 4° (Government Actuary.) †

73. [Letter from President to Secretary of Treasury concerning his renomination at National Convention]. Dec. 10, 1907. 1 p. 4° (Division of Appointments.) †

74. Termination of quarantine against Cuban ports. Dec. 13, 1907. 1 p. 4° (Bureau of [Public Health and Marine-Hospital Service].) †

75. Hearings, etc., in classification and reappraisal cases by general appraisers. Dec. 21, 1907. 2 p. 4° (Division of Customs.) †

76. Hearings, etc., in classification and reappraisal cases by general appraisers during year 1908. Dec. 21, 1907. 1 p. 4° (Division of Customs.) †

Statement of public debt and cash in Treasury, Nov. 1907. Dec. 2, 1907. 1 p. f° [Monthly.] †

Treasury decisions under customs, internal revenue, and other laws, weekly, v. 14, no. 23-26; Dec. 5-26, 1907. †

See also Guaranty companies.

**Treaties.** Compilation of treaties in force [1904]. 1904 [reprint 1907]. 996 p. (Foreign Relations Committee.) \* Cloth, 65c. 5-19323/4

**Trees.**

Check list of forest trees of United States, their names and ranges; by George B. Sudworth. Nov. 5, 1898 [reprint 1907]. 144 p. (Forest Service. Bulletin 17.) \* Paper, 15c.

Forest planting leaflet: How to transplant forest trees. Nov. 29, 1907. n. t. p. 4 p. (Forest Service. Circular 61, revised edition.) \* Paper, 5c. Agr 7-10556/2

**Trinity River.** See Brazos River.

**Trout.** See Salmon.

**Trusts.** Civil and criminal cases instituted by United States under Sherman antitrust law of July 2, 1890, an act to regulate commerce, approved Feb. 4, 1887, as amended, including Elkins act. Dec. 2, 1907. 32 p. (Justice Dept.) \* Paper, 5c. 7-35446

**Tuberculosis in animals.** Unsuspected but dangerously tuberculous cow; by E. C. Schroeder. Dec. 21, 1907. 19 p. 7 il. (Animal Industry Bureau. Circular 118.) \* Paper, 5c. Agr 8-41

**Tuna.** See Prickly-pear.

**Turkeys.** Notes on experiments with blackhead of turkeys; by Cooper Curfice. Dec. 5, 1907. n. t. p. 10 p. (Animal Industry Bureau. Circular 119.) \* Paper, 5c. Agr 7-2374/3

**Typewriting.** See Shorthand.

**Vegas national forest.** Vegas national forest, Nev., proclamation. [Dec. 12, 1907.] [2] p. map, f° (President of United States.) †

**Vegetable Physiology and Pathology Division.** See Tobacco.

**Vermont.** Report upon improvement of rivers and harbors in Vermont, eastern Massachusetts, and New York on Lake Champlain, Edward Burr in charge; app. B, report of chief of engineers, 1907. 1907. [1]+43-74, 899-927 p. (Engineer Dept.) †

**Vessels.** See Shipping.

**Virginia.**

Report upon improvement of Norfolk Harbor, Va., and its approaches, and of waterways and harbors in southeastern Virginia and northeastern North Carolina, Joseph E. Kuhn in charge; app. L, report of chief of engineers, 1907. 1907. [1]+249-263, 1201-19 p. (Engineer Dept.) †

Report upon improvement of Potomac River and its tributaries, of James River and harbor at Milford Haven, and rivers in Maryland and Virginia on western shore of Chesapeake Bay, construction of piers, etc., in Hampton Roads at Jamestown Exposition, and of permanent landing pier at Jamestown Island, Spencer Cosby in charge; app. K, report of chief of engineers, 1907. 1907. [1]+228-249, 1163-99 p. (Engineer Dept.) †

**Wabash River.** See Kentucky.

**Waccamaw River.** See South Carolina.

**War Department.** See Engineers.

**War-ships.** See Government officials.

**Warroad, Minn.** See Mississippi River.

**Warroad River.** See Mississippi River.

**Washington, D. C.** See District of Columbia.

**Washington Aqueduct.** See District of Columbia.

**Washington Aqueduct filtration plant.** See District of Columbia.

**Washington Barracks.** Report upon buildings, Army War College, and Engineer School, Washington, D. C., John S. Sewell in charge; app. LLL, report of chief of engineers, 1907. 1907. [1]+858-860, 2473, 2474 p. (Engineer Dept.) †

See also Engineer depots.

**Washington Monument.** Report upon improvement and care of public buildings and grounds, and care and maintenance of Washington Monument, D. C., Chas. S. Bromwell in charge; app. HHH, report of chief of engineers, 1907. 1907. [i]+ii +2299-2441 p. [4] pl. (Public Buildings and Grounds Office.) † 7-3262

**Washington State.** Report upon improvement of certain rivers and harbors in Washington, H. M. Chittenden in charge; app. YY, report of chief of engineers, 1907. 1907. [1]+780-801, 2209-29 p. (Engineer Dept.) †

**Water-supply.** See Republican River Valley.

**Water-supply and irrigation paper.** See Geological Survey.

**Watertown Arsenal.** See Metals.

**Waterways Commission, International.** See International Waterways Commission.

**Weather Bureau.**

NOTE.—The sale of these publications, heretofore carried on by the Chief of the Weather Bureau, was turned over to the Superintendent of Documents, May 1, 1907. In future all remittances for Weather Bureau publications should be sent direct to the Superintendent of Documents.

**Weather Bureau—Continued.**

National monthly weather bulletin, Nov. 1907; no. 31 [1907]. Dec. 2, 1907. 24×19 in. [Weekly, Apr.–Sept., monthly remainder of year.] \* Paper, 25c. a yr.

Report of chief, [fiscal year] 1907; by Willis L. Moore. Washington, Weather Bureau, 1907. 56 p. 2 fig. ([Publication] 379.) †

Same [meteorological tables for calendar year] 1905; [with administrative report for fiscal year] 1906. 1907. [pts. 1-6], xx+405 p. 4° \* Cloth, 80c.

Snow and ice bulletin, Dec. 2-23, 1907. Dec. 3-26, 1907. 19×12 in. [Weekly during winter.] \* 25c. per season.

Weather map, Dec. 1-31, 1907. 19×24 in. [Daily.] \* Edition issued at Washington, D. C., 25c. a month, \$2.50 a yr.; editions issued at 100 stations throughout United States, 20c. a month, \$2.00 a yr.

**Weekly notice to mariners.** See Light-House Board.

**Weston and Clark standard cells.** See Electric batteries.

**White River.** See Kentucky.

**Willamette River.** Report upon improvement of Willamette River, and of Columbia River below mouth of Willamette, and their tributaries, S. W. Roessler in charge; app. XX, report of chief of engineers. 1907. 1907. [1]+768-780, 2185-2208 p. (Engineer Dept.) †

**Winnebago, Lake.** See Michigan, Lake.

**Wisconsin.** See Mississippi River.

**Wood distillation.** Wood used for distillation in 1906. Dec. 6, 1907. 7 p. (Forest Service. Circular 121.) [Prepared in cooperation with Census Bureau.] \* Paper, 5c. Agr 7-2376/2

**Wood preservation.** Preservative treatment of fence posts; by Howard F. Weiss. Dec. 4, 1907. 15 p. 1 il. (Forest Service. Circular 117.) \* Paper, 5c. Agr 7-2375/3

**Yards and Docks Bureau.** Annual report of chief, fiscal year 1907. 1907. 185 p. †

**Yellowstone National Park.**

Report of superintendent, [year ending Oct. 15] 1907. 1907. 26 p. 1 pl. map. † Supply Division, Interior Dept.

NOTE.—Contains Notes on summer birds of Yellowstone National Park; by T. S. Palmer.

Report upon construction, repair, and maintenance of roads and bridges in Yellowstone National Park, Ernest D. Peek in charge; and report upon Road into Mount Rainier National Park, Hiram M. Chittenden in charge; app. JJJ and KKK, report of chief of engineers, 1907. 1907. [1]+855-858, 2461-72 p. (Engineer Dept.) †

**Yosemite National Park.** Report of acting superintendent, [fiscal year] 1907. 1907. 14 p. map. † Supply Division, Interior Dept.





# Monthly Catalogue

## United States

# Public Documents

No. 157

January, 1908

ISSUED BY THE  
SUPERINTENDENT OF DOCUMENTS



WASHINGTON  
GOVERNMENT PRINTING OFFICE

1908

## Abbreviations

Appendix.....	app.	No title-page.....	n. t. p.
Congress.....	Cong.	Number, numbers.....	no., nos.
Consular.....	cons.	Octavo.....	8.
Cover title only.....	c. t. o.	Page, pages.....	p.
Department.....	Dept.	Part, parts.....	pt., pts.
Diagram, diagrams.....	diagr.	Plate, plates.....	pl.
Document.....	doc.	Portrait, portraits.....	por.
Executive.....	ex.	Quarto.....	4 <sup>o</sup>
Facsimile, facsimiles.....	facsim.	Report.....	rp.
Figure, figures.....	fig.	Saint.....	St.
Folio.....	f <sup>o</sup>	Section, sections.....	sec.
House.....	H.	Senate.....	S.
House concurrent resolution.....	H. C. R.	Senate concurrent resolution.....	S. C. R.
House document.....	H. doc.	Senate document.....	S. doc.
House executive document.....	H. ex. doc.	Senate executive document.....	S. ex. doc.
House joint resolution.....	H. J. R.	Senate joint resolution.....	S. J. R.
House report.....	H. rp.	Senate report.....	S. rp.
House resolution (simple).....	H. R.	Senate resolution (simple).....	S. R.
Illustration, illustrations.....	il.	Session.....	sess.
Inch, inches.....	in.	Sixteenmo.....	16 <sup>o</sup>
Including.....	incl.	Statutes at large.....	Stat. L.
Latitude.....	lat.	Table, tables.....	tab.
Leaf, leaves.....	l.	Thirtytwo-mo.....	32 <sup>o</sup>
Longitude.....	long.	Treasury.....	Treas.
Mile, miles.....	m.	Twelvemo.....	12 <sup>o</sup>
Miscellaneous.....	misc.	Twentyfour-mo.....	24 <sup>o</sup>
Nautical.....	naut.	Versus.....	vs., v.
No date.....	n. d.	Volume, volumes.....	v.
No place.....	n. p.	Year.....	yr.

Common abbreviations for names of States and months are also used.

\* indicates document for sale by Superintendent of Documents.

† indicates distribution by office issuing document.

## Size

When size is not given, octavo is to be understood. Size of maps is measured from outer edge of border, excluding margin.



# NOTES OF GENERAL INTEREST

Immediate delivery to Designated Depository Libraries of departmental, annuals and serials, and all numbered Congressional publications.

The delay in delivery, by the Superintendent of Documents, of those annual reports, serials, and other valuable departmental publications, which by law are also issued as publications of Congress, has been for years a much-discussed topic among librarians.

The reason for this delay, as has been stated and restated, is that the numbering of the departmental publications into the Congressional Series makes it necessary to hold them for many months until they can be arranged in suitable volumes for binding.

The departmental editions, not being subject to such restrictions, can be bound and delivered as soon as printed, and are therefore available for immediate distribution.

Libraries desiring the books promptly and not being able to obtain their copies from this office for months, or possibly years, after issue, have become regular applicants at the publishing offices, and their needs are usually supplied.

The cause of the recent complaints is that many of the publishing offices have learned that a list of libraries is maintained in this office to which are sent, by operation of law, a copy of each and every document issued, and in order to avoid duplication they have called upon us for the names of these designated libraries that they might strike them off their mailing lists. Thus the depositories are compelled to wait for the sheep-bound reserve.

The complained-of delay in delivery by this office, and its consequent evils, can only be remedied by the removal of these annuals and serials from the Congressional Series entirely, or the delivery of them to depository libraries in their department editions instead of as Congressional documents; the first proposition being the more desirable.

In a report on needed document legislation made by me to the Public Printer under date of March 26, 1906, this matter of omitting the Congressional document number from these classes of publications was fully discussed, and the reasons therefor made plain.

A copy of this report was forwarded to the clerk of the Joint Committee on Printing of Congress, and the matters therein were by him brought to the attention of the Printing Investigation Com-

mission which was then at work upon a bill embodying provisions to remedy some of the glaring defects in the printing act of January 12, 1895.

In a modified form, after a thorough investigation of the subject, the Commission reported a clause in their bill embodying the suggestions made, as follows:

Publications ordered printed by Congress, or either House thereof, shall be in four series, namely, one series of reports made by committees of the Senate, to be known as Senate reports; one series of reports made by the committees of the House of Representatives, to be known as House reports; one series of documents, other than reports of committees, the orders for printing which originate in the Senate, to be known as Senate documents, and one series of documents, other than committee reports, the order for printing which originate in the House of Representatives, to be known as House documents. The publications in each series shall be consecutively numbered in the order in which they are received, the numbers of each series continuing in unbroken sequence throughout the entire term of Congress; but these provisions shall not apply to documents printed in confidence for the use of the Senate in executive session, or to confidential hearings of committees. If the publication so ordered be an annual report or serial publication originating in or prepared by an Executive Department, bureau, office, commission, or board, it shall not be numbered in the document or report series of either House of Congress, but shall be designated by title as hereinafter provided. Of all Department reports required by law to be printed the usual number shall be printed concurrently with the departmental edition.

In the binding of Congressional numbered documents and reports every publication of sufficient size on any one subject shall hereafter be bound separately, and receive the title suggested by the subject of the volume; and the others shall be arranged in convenient volumes and bound in a manner as directed by the Joint Committee on Printing.

In submitting the resolution the Printing Investigation Commission had this to say regarding its provisions (59th Congress, 2d session, H. Doc. 736):

One of the complaints reaching the commission from librarians and others having custody and frequent use of public documents, Congressional and departmental publications, has been on the score of duplication of and vagueness in titles. Since the opening of the Fifteenth Congress, in 1817, all documents and reports printed by order of Congress have been numbered in series, presumably for convenience of identification. The question of consecutive numbering seems to have overshadowed both the importance of either title or classification, and that which may have been, in the early stages of our history a convenience, has become not only an inconvenience, but grotesquely confusing.

It is conceivable that the present system was applicable to conditions existing at the time of its adoption, when but 647 documents and reports were printed during the entire term of a Congress, but when applied to present conditions, which involve the issuance of from 10,000 to 12,000 publications during the term of one Congress, the number in the Fifty-eighth Congress having been 11,189, with prospects of greater increase as the operations of the Government are amplified, it is apparent that some alteration of practice should follow.

Under prevailing practices, a multiplication of designations, necessitating the employment of six different terms to describe a document without even then disclosing its title, has resulted, as in the case of "Fifty-first Congress, second session, vol. 16 of House Executive Document," which is "part 2 of vol. 5 of part 5 of No. 1 of part 2 of vol. 16."

To exclude from the numbered series all but strictly Congressional documents would obviate the confusion above noted, working no hardship

upon any one, depriving no Senator or Member of any part of his quota, but meeting the enthusiastic approval of every librarian charged with the custody of public documents.

The remedy contemplated by the Commission would further enable the superintendent of documents to supply to designated depository departmental publications while the same were of current interest, instead of withholding such publications until they can receive their document number in the Congressional series. By reason of the delay in supplying the depositories due to the present practice, these depositories secure, through Department officials or through Senators and Representatives, copies of the departmental editions of current publications. In due course of time, but in many instances after such documents and reports are no longer current, these depositories are supplied with duplicate copies of the same publications under the regular depository distribution. The original copy is then returned to the superintendent of documents, who must find some other outlet of distribution for a document out of date; and, as a result, hundreds of tons of such documents returned from various depositories are lying in the warehouses of the Government, with no one willing to receive them. The expense of the unnecessary mail transportation alone is an item of which Congress may well take cognizance.

But more important than all other considerations, from the standpoint of expense, is the unnecessary cost of putting every departmental publication, including all the annual and the more important bureau reports, to press for a second time. It should be understood that before these publications are transmitted to Congress they are printed as departmental publications, and printed copies rather than manuscript copies constitute the report officially transmitted. These publications are then reprinted in the Congressional numbered series. The proposal of the Commission cures this glaring evil.

The remedial provision proposed by the Commission contemplates the exclusion from the numbered Congressional series of all departmental publications and provides for their designation by title. It will also afford to the superintendent of documents, whose duty it is to compile these publications for purposes of binding and distribution, authority to classify them by subjects instead of as now, arbitrarily, by consecutive numbers, such numbers and arrangement being governed only by the date of their transmittal to Congress.

The arrangement suggested in the proposed legislation has been presented to the Librarian of Congress, as well as to many of the other important libraries of the country, and, without exception, it has met with their approval. In fact, the criticism of the present method and the suggestion of the proposed reform emanated from the librarians, and the importance of its adoption has been frequently urged by the American Library Association. The Commission has yet to hear of a single objection urged by any librarian or public official charged with the custody or frequent use of Government publications to this proposed plan, and it has been freely and widely discussed.

This legislation was finally enacted without amendment and became a law, March 1, 1907 (34 Stat. L., 1014), to the gratification of this office and of all the librarians of the country, especially those of designated depositories, but what seemed unobjectionable in theory, in actual practice was found to work a hardship at that point where complications could least be tolerated.

The files, as well as the entire scheme for quick handling of these publications in the Document Rooms and Libraries of the Senate and House of Representatives, were found not to be susceptible of change from a system by numbers to one by titles. The first deliveries, therefore, of such unnumbered publications as were formerly included in the regular numbered series were met with protest.

A meeting of all the Congressional distributors and the Superintendent of Documents was called by the Printing Investigation Commission to consider the matter, and it was decided to make a thorough investigation and draw up such legislation as might be necessary to relieve the situation with as little embarrassment as possible to those interests which the law of March 1, 1907, had so acceptably served.

As a result of this cooperative effort, a resolution was reported on the third day of the present Congress, December 4, 1907, and after considerable unnecessary delay, caused by parliamentary prerogatives, wielded for party purposes and not from an opposition to the resolution, this resolution, as slightly amended in the House, became a law on January 15, 1908.

The resolution in full as passed is as follows:

[PUBLIC RESOLUTION No. 3]

Joint Resolution Amending an Act relative to the public printing and binding, approved March first, nineteen hundred and seven.

*Resolved by the Senate and House of Representatives of the United States of America in Congress assembled,* That publications ordered printed by Congress, or either House thereof, shall be in four series, namely: One series of reports made by the committees of the Senate, to be known as Senate reports; one series of reports made by the committees of the House of Representatives, to be known as House reports; one series of documents other than reports of committees, the orders for printing which originate in the Senate, to be known as Senate documents, and one series of documents other than committee reports, the orders for printing which originate in the House of Representatives, to be known as House documents. The publications in each series shall be consecutively numbered, the numbers in each series continuing in unbroken sequence throughout the entire term of a Congress, but the foregoing provisions shall not apply to the documents printed for the use of the Senate in executive session: *Provided*, That of the "usual number," the copies which are intended for distribution to State and Territorial libraries and other designated depositories of all annual or serial publications originating in or prepared by an Executive Department, bureau, office, commission, or board shall not be numbered in the document or report series of either House of Congress, but shall be designated by title and bound as hereinafter provided, and the departmental edition, if any, shall be printed concurrently with the "usual number:" *And provided further*, That hearings of committees may be printed as Congressional documents only when specifically ordered by Congress or either House thereof.

SEC. 2. That in the binding of Congressional documents and reports for distribution by the superintendent of documents to State and Territorial libraries and other designated depositories, every publication of sufficient size on any one subject shall hereafter be bound separately and receive the title suggested by the subject of the volume and the others shall be distributed in unbound form as soon as printed. The Public Printer shall supply the superintendent of documents sufficient copies of those publications distributed in unbound form, to be bound and distributed to the State and Territorial libraries and other designated depositories for their permanent files. The library edition, as well as all other bound sets of Congressional numbered documents and reports, shall be arranged in volumes and bound in the manner directed by the Joint Committee on Printing.

SEC. 3. That section two of an Act to amend an Act providing for the public printing and binding, and so forth, approved March first, nineteen hundred and seven, is hereby repealed.

Approved, January 15, 1908.

As a matter of record and information the report on this resolution (60th Cong., 1st sess., Senate report No. 1) is herewith reproduced.

REPORT SUBMITTED BY MR. PLATT, FROM THE COMMITTEE ON PRINTING, TO ACCOMPANY S. R. 1, AND ORDERED TO BE PRINTED DECEMBER 4, 1907.

The Committee on Printing having had under consideration a resolution suggested by the Printing Investigation Commission amendatory of an act relating to the public printing and binding, and so forth, approved March 1, 1907, being chapter 2284 of volume 34 of the United States Statutes at Large, reports the accompanying joint resolution with the recommendation that it be passed.

A report from the Printing Investigation Commission recommending this proposed legislation is submitted herewith and made a part of this report.

WASHINGTON, December 3, 1907.

The following report and recommendation has been approved by the Printing Investigation Commission, with direction that it be referred to the Committee on Printing of the United States Senate for its information and such action as may be deemed proper.

T. C. PLATT, *Chairman.*

WASHINGTON, December 2, 1907.

Hon. T. C. PLATT,

*Chairman Printing Investigation Commission,*

*United States Senate.*

SIR: There was reported to Congress in the second session of the Fifty-ninth Congress, from the Printing Investigation Commission, a bill amending in several particulars the act of January 12, 1895, providing for the public printing and binding. The bill thus reported was enacted into law and was approved March 1, 1907. Among the several provisions of this act was one, contained in section 2, eliminating from the numbered series of Congressional documents the annual and serial publications of the Executive Departments. The recommendation for this amendment of the law was based upon representations repeatedly made by the superintendent of documents, librarians in charge of depository libraries, and by members and officers of the American Library Association.

The objections to the law as it stood were numerous:

First, the Government had provided for the placing of file copies of its publications in every State and Territorial library and in one library located in each Congressional district. Under this partnership arrangement between the Government and the libraries the Government publications remained the property of the Government, and were so marked. They were not intended for circulation and were not permitted to be removed from the various library buildings. The copies intended for distribution to these depository libraries were withheld for periods ranging from six months to more than two years.

Second, as a result of these delays the libraries, having need for the more important publications of the Government, obtained them through various channels from the document rooms and folding rooms of the Senate and House of Representatives and from the Departments, the copies provided for them by law remaining in the meantime in the office of the superintendent of documents, awaiting completion of the scheme of arrangement and binding of the Congressional set. Thousands, and probably millions, of these duplicate copies first obtained by the libraries are now stored in various depository libraries. Large numbers of them have been returned to the superintendent of documents and other quantities he has not been able to receive for want of storage room. Many of them, except for the purposes of a file, are of little, if any, value, and, aside from the original cost of these publications, the cost of carriage by the Government, variously

estimated by the Post-Office Department at from 5 to 8 cents per pound, is a considerable item.

Third, under the arrangement heretofore in effect the Congressional documents were bound in the order of their numbers, without reference to related subjects, the position of each document in the set being arbitrarily determined by its number, so that a report, for instance, on the seal fisheries of Alaska might be found under the same cover with a report on submarine vessels, or a report on forestry bound together with reports on The Hague conference, the extinction of the American bison, or the propagation of the Alaskan reindeer.

Fourth, putting back to press of publications for the printing of copies which might properly be printed concurrently with the Congressional edition.

Fifth, expensive and important duplication of entries in cataloguing due to the printing of identical publications in what constituted, under all rules of cataloguing, separate editions.

The superintendent of documents was invited to formulate a plan and suggest proper amendment of the law under which such plan could be put into operation. This he did and his suggestions were submitted to the superintendents of the document rooms of the Senate and House, who jointly recommended an amendment narrowing their scope to include only the annual and serial publications of the Executive Departments, which constitute, in bulk, three-fourths of the entire Congressional set and in numbers less than 5 per cent of documents and reports, these annual and serial publications to be taken from the numbered series and to be designated by title alone. The superintendents of the Congressional document rooms represented that this would place some additional labor upon their offices, but expressed the belief that it would work no serious hardship or confusion.

The officials of the document rooms and libraries of both the Senate and the House have, since this provision became operative, expressed the belief that it would lead to delay, if not confusion, in their offices, and in the light of this expression the subcommittee is of the opinion that this change should not be inaugurated as it applies to these offices.

By direction of the subcommittee a conference of the officials of the libraries and document rooms of the Senate and House with the superintendent of documents was held on November 16, and a modification of the provisions of section 2 of the act of March 1, 1907, as it relates to the numbering of the annual and serial publications of the Executive Departments was agreed upon, which will, if adopted, leave to the Congressional offices, undisturbed, the system heretofore in vogue, and will at the same time conserve four out of the five points of economy and advantage sought to be obtained by the operation of this section, the single advantage waived being that relating to cataloguing. The restoration of the document numbers to the annual and serial publications delivered to Congress will make necessary a continuance of the duplication of entries in cataloguing. It will, however, leave to the document rooms their former system undisturbed, and, by supplying new title-pages to less than twenty documents at this time, the documents of the present Congress will be uniform with those of the past.

The plan, as outlined at the conference referred to, was submitted to the chairman of the committee of the American Library Association on relations with the Federal and State governments, and a letter from that officer (Dr. Bernard C. Steiner), hereto appended, expresses the belief that the plan will afford to the depository libraries relief from the conditions of which they have heretofore complained.

The subcommittee is of the opinion that there should not be the slightest risk of delay or confusion in either the filing or distribution of the documents intended for Congress, and if, in their efforts toward cooperation in the work of the Commission, any officer of Congress has acquiesced in or approved the inauguration of conditions that are difficult to administer, it is thought that the Commission can ill afford to be less magnanimous by failing to recommend prompt and immediate relief.

\* \* \* \* \*

The following correspondence is made a part of this report:

PRINTING INVESTIGATION COMMISSION,  
Washington, November 30, 1907.

Mr. Wm. L. Post,

*Superintendent of Documents, Washington, D. C.*

SIR: I am transmitting herewith draft of a proposed joint resolution in modification of the provisions of section 2 of an act approved March 1, 1907 (Public—No. 153), as it relates to the numbering of annual and serial publications of the Executive Departments.

For the information of the Printing Investigation Commission will you kindly state whether, in your opinion, this proposed amendment will still enable your office to supply to the depository libraries the publications heretofore included in the library or depository reserve promptly as issued, and afford the opportunity for classification by related subjects?

Very respectfully,

C. B. LANDIS,  
*Chairman Subcommittee, etc.*

OFFICE OF SUPERINTENDENT OF DOCUMENTS,  
Washington, December 2, 1907.

DEAR SIR: Replying to your letter of November 30, transmitting draft of a proposed joint resolution in modification of the provisions of section 2 of an act approved March 1, 1907 (Public—No. 153), as it relates to the numbering of annual and serial publications of the Executive Departments or other independent publishing offices in the numbered series of Congressional publications, I would state that the draft seems to cover the ground completely and, in my opinion, will readjust matters to the satisfaction of the libraries and document rooms of the House and Senate and at the same time not interfere with the more logical distribution to designated depository libraries.

In consideration of the careful investigation made by the Commission before submitting Public—No. 153 for legislative action, it seems strange that the difficulties which are now discovered in the handling of unnumbered publications in the document rooms and libraries of the Senate and House should have been underestimated, but, after a further investigation of the subject personally, I am convinced that the request of these officers for the reinstatement of the numbering of those publications which were excluded by the act of March 1, 1907, is just, and the only possible solution to insure that quick service which is demanded of them during the sessions of the respective bodies to which they are attached.

Besides replacing the numbers on the "up number," and thus doing away with any dissatisfaction among Congressional officers, the joint resolution as drafted provides for the designated depositories a distribution which has long been desired in that it supplies them with the publications as soon as issued and while they are of the greatest value.

The removal of the annuals and serials from the Congressional numbered series in the library edition permits of the immediate delivery to the libraries of nearly 75 per cent of what was formerly the sheep-bound reserve when considered as to the number of pages and volumes, or less than 5 per cent when considered as to the number of documents and reports. Of the remainder, about one-fourth would be large enough to bind separately and deliver immediately, as provided by law, and the remaining three-fourths would necessarily be held to be bound in miscellaneous volumes and distributed as formerly.

For the Fifty-eighth Congress, third session, the Senate reports numbered 601, aggregating 2,105 pages, and the House reports numbered 1,098, aggregating 2,560 pages, or a total of 1,699, aggregating 4,665 pages. Of these reports 139 were "of a general public character," and aggregated 1,305 pages, and under the law as it stands at present would be held and bound "as directed by the Joint Committee on Printing" and the remainder would be forwarded to the libraries in unbound form.

The purpose of this enactment was to supply the libraries with everything printed and still not compel them to lumber up their shelves with

a lot of material which would never be referred to. While this is commendable, it does not serve the purpose to a "designated depository," as it has always been the intention that complete sets of Government publications should be preserved in these depositories.

The law is also weak in that it provides quick delivery of the very publications which are of no particular value, being considered "not of a general public character," while it compels the superintendent of documents to hold for binding the publications which are of the most interest.

It would not, however, be advisable to distribute those publications which are of "a general public character" in unbound form as soon as printed unless the libraries were to be supplied in the future with bound volumes to replace the unbound copies.

For years the cry of the librarians has been for the immediate delivery of all Congressional documents, and the resolution provides for this important distribution which will be appreciated by the librarians. The duplication of the material, as will be seen by the figures given above, would not be great and the cost not much over \$1 a session for each depository.

Such legislation will not only provide the libraries with material while it is of the most value, but will enable this office to devise a means of binding for their permanent files the valuable documents and reports in such a manner that they may be easily available and subject to better classification on the library shelves.

Very truly, yours,

WILLIAM L. POST,  
*Superintendent of Documents.*

Hon. CHARLES B. LANDIS,  
*Chairman Subcommittee,  
Printing Investigation Commission,  
The United States Capitol.*

(Letter from Doctor Steiner, chairman committee on relations with the Federal and State governments, A. L. A.)

THE ENOCH PRATT FREE LIBRARY OF BALTIMORE CITY,  
*November 26, 1907.*

Hon. WILLIAM PINKNEY WHYTE,  
*104 E. Lexington Street, Baltimore.*

MY DEAR SENATOR WHITE: It was my pleasure this morning to have a full conference with Mr. Ricketts, secretary of the Congressional Printing Investigation Commission, and the plan which he then outlined to me in my opinion is quite a satisfactory one for the distribution of public documents, inasmuch as it provides for the supplying to depository libraries of the copies provided for them promptly when issued; the avoidance of duplication, which has resulted from failure to do so; the possibility of classification of documents by related subjects.

Yours, very truly,

BERNARD C. STEINER.

---

UNITED STATES SENATE,  
OFFICE OF THE SECRETARY, LIBRARY,  
*November 21, 1907.*

Mr. VICTOR L. RICKETTS,  
*Secretary Printing Investigation Commission.*

DEAR SIR: In response to your invitation that I suggest such amendment of the act of March 1, 1907 (Public—No. 153), as the uses of the Senate seem to me to require, I beg leave to say that I trust this library may continue to receive copies of all public documents, numbered and bound, as provided by law before the said act of March 1, 1907.

The words—

"If the publication so ordered be an annual report or serial publication originating in or prepared by an Executive Department, bureau, office, commission, or board, it shall not be numbered in the document or report series of either house of Congress"



should be repealed, as especially detrimental to the usefulness of these volumes for the purposes of the Senate.

I am quite sure the Secretary of the Senate would approve of the above suggestion.

Very truly, yours,

EDWARD C. GOODWIN,  
*Librarian, U. S. Senate.*

Respectfully submitted.

C. B. LANDIS,  
WILLIAM PINKNEY WHYTE,  
J. B. PERKINS,  
*Subcommittee.*

The necessary replacing of the Congressional numbering on "usual number" of the annuals and serials is to be deplored, as two editions of these publications are thereby perpetuated, but the privilege of arranging the material comprised in the Congressional Series into more logical volumes is a great gain, while the sending of the annuals and serials to libraries in the departmental editions removes all the obstacles which distributing them as Congressional documents entailed.

In making a concession to the needs of the Congressional officials, so far as the numbering was concerned, this office gained for the libraries the immediate delivery of all Congressional documents and reports.

Under this new enactment, which goes into effect at once, those Congressional documents and reports which are of sufficient size and importance will be bound separately and immediately forwarded, and the remainder will be sent out unbound as issued.

The unbound copies will not be stamped "Property of the U. S. Government," nor will the libraries be charged with them. They will be at liberty to destroy what they do not care to keep, but *in no instance does this office desire the return of any of this unbound Congressional material at any time.*

Bound volumes for the permanent files, including duplicate copies of every document or report sent out in unbound form, will be distributed eventually, after being arranged and bound "in manner directed by the Joint Committee on Printing."

When these bound volumes are substituted for the unbound, the unbound may be disposed of in any way the library deems advisable, except that they *must not be returned* to this office.

When the Printing Committee reaches its decisions as to the binding to be applied to Congressional documents in the future, those annuals which have accumulated so far this Congress will be forwarded, and hereafter all annuals will be sent out concurrently with those of the department quota.

No longer will the librarians be compelled to beg for books which by law are theirs, as the prompt delivery by this office will obviate the necessity of obtaining duplicates from the publishing offices, and thus will one of the most vexing problems in public documentology be solved.

No list nor invoice will be sent, nor will the documents or reports be received in strict consecutive order. They will, however, be forwarded as quickly as issued and this office will keep track of the

numbers so that all will eventually be supplied. It will not be necessary for librarians to make requests for certain numbers unless to replace copies mutilated or lost, or which they can make use of in duplicate.

We would be glad of an expression from the librarians, as experience warrants, of the advantages or disadvantages which this new system entails; not so much for personal gratification, as a matter of record which should be carefully noted as we make rapid strides toward better methods in document production and distribution.

---

This is the month of annual reports. Though a newspaper story attributes to Secretary Taft the statement that when he has anything he wishes to conceal he puts it in his annual report, this may be regarded as only a graphic way of expressing his opinion that legislators and others do not read the annual reports of the Executive Departments and bureaus so much as they ought. Certain it is that the readiest and surest way to gain a good understanding of the vast and complex work the Government is doing is to read the annual reports. Nobody can read all of them, but everybody should be interested in one or more of them. The annual reports which are listed in this number of the Monthly catalogue are those proceeding from the

Adjutant-General	Governor of New Mexico
Animal Industry Bureau	Insular Affairs Bureau
Architect of Treasury	Light-House Board
Attorney-General	Mint Bureau
Auditor for War Department	Mount Rainier National Park
Biological Survey Bureau	Naval Observatory
California Military Department	Navigation Bureau, Commerce and Labor Dept.
Charities Board, D. C.	Patent Office
Chemistry Bureau	Plant Industry Bureau
Chief of artillery	Provisional governor of Cuba
Chief of staff	Public Roads Office
Commissioners, D. C.	Reform School, D. C.
Comptroller of Treasury	Soils Bureau
Conference of State Health Offi- cers with Public Health and Marine-Hospital Service	Steamboat Inspection Service
First assistant Postmaster-Gen- eral	

Here are only 29 all told, and the wise citizen who reads the whole list will surely know more of the interior workings of his Government than he ever knew before. It is true the majority of them are minor reports, issued by bureaus and boards instead of Departments. There is in fact but one Department report in the list. But it is from the bureau reports that the facts are taken for the Department reports. The more minor a report is the nearer it

gets to the actual work, and there is none of them from which facts at once interesting and significant may not be gathered by the student of Government methods.

The 39th annual list of merchant vessels of the United States, for the year ended June 30, 1907, has been issued. It is a complete guide to the merchant marine, showing the official number, the signal letters, the rig, the name, the gross and the net tonnage, the length, breadth, and depth, the number of the crew, the year when built, the place where built, and the home port of every bark, brig, barkentine, brigantine, catboat, cutter, catamaran, lugger, lateen, pilot boat, ship, schooner, sloop, yacht, steamship, steamer (whether screw, sidewheeler, or sternwheeler), barge, steam canal-boat, steam catamaran, gasoline, electric, naphtha, or alcohol motor-boat (whether screw, sidewheel, or sternwheel). In relation to the power boats and their service, the list tells whether they are used for passenger business or for freight, towing, ferrying, fishing, lightering, oyster-catching, whaling, dredging, piledriving, prospecting, or wrecking, and whether they are fire boats, pilot boats, police boats, tenders, or yachts. In addition to all this detail in relation to merchant vessels, the list gives similar particulars as to the vessels of the Navy and of the Quartermaster's Department of the Army, the Engineer Department of the Army, the Ordnance Department of the Army, the Revenue-Cutter Service, the Light-House Establishment, the Coast and Geodetic Survey, the Bureau of Fisheries, the Public Health and Marine-Hospital Service, and the Bureau of Immigration, for each of these Government establishments maintains a fleet of greater or less magnitude. This extended note on the contents of the Annual list of merchant vessels is given by way of illustrating the thoroughness with which the Government records are usually made and published.

Education Bureau Bulletin 3, series of 1907, is a translation of six lectures on the auxiliary schools of Germany for defective and backward children. This is a subject of great interest to teachers and to all humanely-minded persons, and it has been more maturely and thoroughly worked out in Germany than in the United States.

The long-expected memorial volume concerning John Paul Jones, the world-famous exemplar of desperate bravery in sea-fighting, has at last appeared and is found to be a very thorough-going piece of work. The occasion for its publication is the memorial exercises at Annapolis in April, 1906, but it contains much more than a report of those exercises. The official reports concerning the discovery and identification of the Admiral's body are printed in extenso, and they seem sufficient to set at rest all cavil as to the question of identity. Jones's personal report of his greatest sea-fight and other Jones papers of almost equal interest, a chronology of the events of his eventful life, and a most notable series of illustrations, including a round dozen portraits of the hero, give the book distinction and value. Though not formally a biography, it contains an amount of biographical material that will give it

place in the front rank of the Government's biographical publications. It is, indeed, unique, for never before in all history has a man 113 years buried been exhumed to be photographed and memorialized.

The Commerce and Labor Department issues a pamphlet announcing the organization in December last of the National Council of Commerce and outlining its composition and purposes.

Part 2 of Geological Survey Bulletin 316, being the annual report for 1906 on Contributions to economic geology, contains, among many other useful things, material information as to the new cheap fuel, "producer gas."

Part 2 of the Report of the commissioner of corporations is a very meaty and weighty document of a thousand pages. Its character may be judged from the fact that in his letter of submittal the commissioner makes the unqualified statement that the report definitely disproves the claim of the Standard Oil Company that it has reduced the price of oil and has been a benefit to the consumer. On the contrary, says the letter, the Standard has consistently used its power to raise prices, which would have been lower under normal competitive conditions. The commissioner adds that in view of the Government's suits against the Standard "some of the more detailed evidence regarding price discriminations is at present withheld from publication; and the same is true of evidence regarding other unfair practices, the most important of which are the maintenance of bogus independent companies, espionage over the business of competitors (especially by bribing railway employees to disclose their shipments), and deception as to the quality of oils sold." Surely, public documents are becoming refreshingly outspoken.

# MONTHLY CATALOGUE

No. 157

JANUARY

1908

**Accident bulletin.** See Interstate Commerce Commission.

**Acts of Congress.** See Congress.

## **Adjutant-General's Department.**

Army list and directory, officers of Army, Dec. 20, 1907; [no.] 97. 1907. 111 p. large 8° [Monthly.] \* Paper, 15c. single copy, \$1.50 a yr.

Same, Jan. 20, 1908; [no.] 98. 111 p. large 8° [Monthly.] \* Paper, 15c. single copy, \$1.50 a yr.

Report of adjutant-general relative to militia of United States, fiscal year 1907. 1907. 156 p. \* Paper, 15c.

**Africa.** Convention revising duties imposed by Brussels Convention, June 8, 1899, on spirituous liquors imported into certain regions of Africa; signed Brussels, Nov. 3, 1906, proclaimed Dec. 2, 1907. 1907. n. t. p. 7 p. (State Dept.) [French and English.] †

**Agricultural chemistry.** Simple exercises illustrating some applications of chemistry to agriculture; by K. L. Hatch. Jan. 17, 1908. 22 p. 5 il. (Experiment Stations Office. Bulletin 195.) \* Paper, 5c. Agr 8-87/2

**Agricultural Chemists, Official, Association of.** See Association of Official Agricultural Chemists.

**Agricultural Colleges and Experiment Stations, American, Association of.** See Agriculture.

**Agricultural experiment stations.** List of station publications received by Office of Experiment Stations during Dec. 1907. Jan. 8, 1908. 2 p. (Experiment Stations Office. [Publication] 1065.) [Monthly.] †

## **Agriculture.**

Experiment station record, v. 19, no. 4; Dec. 1907. 1907. c. t. o. x + 301-400 p. (Experiment Stations Office.) \* Paper, \$1.50 a vol. (12 nos. and index).

Experiment station work 4. [Revised edition.] 1908. 31 p. 3 il. (Experiment Stations Office; Agriculture Dept., Farmers' bulletin 73.) \* Paper, 5c. Agr 6-305/3

Same, 44; Nov. 1907. Jan. 29, 1908. 32 p. 4 il. (Experiment Stations Office; Agriculture Dept., Farmers' bulletin 316.) \* Paper, 5c.

Secondary course in agronomy [report of committee on instruction in agriculture of Association of American Agricultural Colleges and Experiment Stations]. Dec. 30, 1907. n. t. p. 43 p. (Experiment Stations Office. Circular 77.) \* Paper, 5c. Agr 8-38/2

**Agriculture Department.**

## Farmers' bulletin—

73. Experiment station work 4. [Revised edition.] 1908. 31 p. 3 il. (Experiment Stations Office.) \* Paper, 5c.  
Agr 6-305/3
134. Tree planting on rural school grounds; by Wm. L. Hall. [Revised edition.] 1907. 32 p. 17 il. (Forest Service.) \* Paper, 5c.  
Agr 7-210/3
199. Corn growing; by C. P. Hartley. [Revised edition.] 1904 [1908]. 32 p. 23 il. (Plant Industry Bureau.) \* Paper, 5c.  
Agr 7-270/3
315. Progress in legume inoculation; by Karl F. Kellerman and T. R. Robinson. Jan. 11, 1908. 20 p. (Plant Industry Bureau.) \* Paper, 5c.  
Agr 8-226/4
316. Experiment station work 44; Nov. 1907. Jan. 29, 1908. 32 p. 4 il. (Experiment Stations Office.) \* Paper, 5c.

Farmers' bulletins [available for distribution]. Jan. 11, 1908. n. t. p. 3 p. (Publications Division. [Publication] 590.) †

Index to Farmers' bulletins 1-250; by Charles H. Greathouse. Nov. 4, 1907 [reprint 1908]. 148 p. (Publications Division. Bulletin S.) \* Paper, 15c. Agr 7-2277/3

Monthly list of publications [of Agriculture Department for foreign distribution], Dec. 1907. Dec. 31, 1907. n. t. p. 4 p. (Publications Division. [Publication] 589.) †

Publications [of Agriculture Department] for free distribution. 1908. n. t. p. 69 p. (Publications Division. Circular 2, revised to Dec. 15, 1907.) † Agr 7-18/3

## Report—

58. Cultivation of tobacco in Sumatra; by Emile Mulder. 1898 [reprint 1908]. 39 p. 3 il. map. (Soils Bureau.) \* Paper, 5c.
62. Cultivation of cigar-leaf tobacco in Florida; by Marcus L. Floyd. 1899 [reprint 1908]. 31 p. 6 il. 8 pl. (Soils Bureau.) \* Paper, 5c.

Report on new building operations, [from Sept. 15, 1906-Nov. 4] 1907. Jan. 20, 1908. 7 p. [From Annual report of Agriculture Dept. 1907.] †

**Library.** Report of librarian, [fiscal year] 1907; by Claribel R. Barnett. 1908. 8 p. [From Annual report of Agriculture Dept. 1907.] †

See also Chemists.

**Agronomy.** See Agriculture.

**Alabama.** See Coal.

**Alaska.** Report of governor, [year ended Sept. 30] 1907. 1907. 58 p. map. † Supply Division, Interior Dept.

See also National forests.

**Alaska Road Commission.** Report [Nov. 5, 1906-Oct. 18] 1907. 1907. 35 p. 4 pl. † War Dept. 7-35174/2

**Alcohol.**

Denatured alcohol, formula 1 has been authorized as special denaturant for use in manufacture of shoe polish. Jan. 14, 1908. 1 p. (Internal Revenue Commissioner. [Treasury decision] 1298.) [From Treasury decisions, v. 15, no. 3.] †

Denatured alcohol, formula 1 may be used in manufacture of confectioners' colors. Dec. 20, 1907. 1 p. (Internal Revenue Com-

**Alcohol**—Continued.

missioner. [Treasury decision] 1290.) [From Treasury decisions, v. 14, no. 26.] †

Railroad Commission of Oregon *v.* Chicago & Alton Railroad Company et al.; submitted Nov. 5, 1907, decided Dec. 9, 1907; report of [Interstate Commerce] Commission. 1907. c. t. o. p. 632-636. (Interstate Commerce Commission.) [From Report, v. 12.] †

Revised circular concerning withdrawal of alcohol from bond for scientific purposes. Jan. 14, 1908. n. t. p. 6 p. 4° (Internal Revenue Commissioner, [Circular] 715; Treasury Dept., Dept. circular 5, 1908.) †

**Alfalfa seed.** See Larkspur.

**Aluminium.** See Bauxite.

**American Republics Bureau.**

NOTE.—This Bureau sells its own Monthly bulletins, handbooks, etc., at prices usually ranging from 5c. to \$1.00. Address the Director of the Bureau.

Monthly bulletin, v. 25, no. 6, Dec. 1907, whole no. 171. 1907. xii+1319-1585+lxii p. [4] por. [4] pl. [English, Spanish, Portuguese, and French.] † Paper, 25c. single copy, \$2.00 a yr.

**Analysts.** See Chemists.

**Andover, Ohio.** Ohio-Pennsylvania, Andover quadrangle, lat. 41° 30'-41° 45', long. 80° 30'-80° 45'. Scale 1:62,500, contour interval 20 ft. [Washington Geological Survey] edition of Nov. 1907. 17.5×13.2 in. (Geological Survey. Topographic sheet.) † 5c.

**Animal Industry Bureau.**

Bulletin—

47. Hog industry, selection, feeding, and management, recent American experimental work, statistics of production and trade; by George M. Rommel. 1904 [reprint 1908]. 298 p. 3 maps. \* Paper, 35c.

47 [pt. 1]. Hog industry, selection, feeding, and management, recent American experimental work, statistics of production and trade; by George M. Rommel. 1904 [reprint 1908]. [pt. 1] p. 1-96. \* Paper, 10c.

68. Information concerning milch goats [with bibliography]; by George Fayette Thompson. 1905 [reprint 1908]. 87 p. 7 il. 16 pl. \* Paper, 15c.

79. Determination of generic types, and list of roundworms genera, with their original and type species; by Ch. Wardell Stiles and Albert Hassall. 1905 [reprint 1908]. 150 p. \* Paper, 5c. Agr 6-609/5

101. Available energy of red clover hay, investigations with respiration calorimeter, in cooperation with Pennsylvania State College Agricultural Experiment Station; by Henry Prentiss Armsby and J. August Fries. Jan. 8, 1908. 61 p. 4 il. \* Paper, 10.

102. Further experiments concerning production of immunity from hog cholera; by M. Dorset, C. N. McBryde, and W. B. Niles. Jan. 18, 1908. 96 p. \* Paper, 15c.

Agr 8-225/4

Circular 120; Some observations on rabies; by E. C. Schroeder. Jan. 29, 1908. n. t. p. 16 p. \* Paper, 5c.

Publications, Apr. 1, 1907-Jan. 20, 1908. [1908.] 2 p. [Supplemental to Circular 106.] †

**Animal Industry Bureau**—Continued.

Report of chief, [fiscal year] 1907; by A. D. Melvin. Jan. 11, 1908. 69 p. [From Annual reports of Agriculture Dept. 1907.] †

See also Veterinarians.

**Apion.** See Weevils.

**Apple-tree tent caterpillar.** See Tent-caterpillar.

**Apple-trees.** See Indian rice.

**Apples.** See Lesser apple worm.

**Appointment Clerk,** Agriculture Dept. Report, [fiscal year] 1907; by J. B. Bennett. Jan. 17, 1908. 22 p. [From Annual report of Agriculture Dept. 1907.] †

**Appraisers.**

Index to Reappraisements [of merchandise] by general appraisers, July–Dec. 1907. 1908. 21 p. 4° †

Reappraisements of merchandise by general appraisers [on Dec. 26, 1907–Jan. 22, 1908]; Jan. 6–27, 1908. 4° (Reappraisement circulars 1739–55.) [Weekly.] †

**Apprentices.** See Draftsmen.

**Arbor-vitæ.** Seasoning and preserving treatment of arborvitæ poles: by C. Stowell Smith. Jan. 18, 1908. 29 p. 7 il. (Forest Service. Circular 136.) \* Paper, 5c. Agr 8-222/3

**Architect, Supervising.** Annual report, fiscal year 1907. 1907. 303 p. (Treas. Dept. doc. 2484.) †

**Arkansas.** See Coal.

**Army.** See Officers, Army.

**Army list and directory.** See Adjutant-General's Department.

**Arnoldsburg, W. Va.** West Virginia, Arnoldsburg quadrangle, lat. 38° 45'–39°, long. 81°–81° 15'. Scale 1:62,500, contour interval 20 ft. [Washington, Geological Survey] edition of Nov. 1907. 17.5×13.7 in. (Geological Survey. Topographic sheet.) † 5c.

**Artillery.** Journal of United States artillery, v. 28, no. 3, whole no. 88, Nov.–Dec. 1907. Fort Monroe, Va., Artillery School Press, 1907. c. t. o. [2]+223–332 p. [7] il. [7] pl. [2] p. of pl. (Artillery School, Fort Monroe.) [Bimonthly.] † Paper, 50c, single copy, \$2.50 a yr. 6-13361/7

Same, v. 28, [July–Dec.] 1907 [title-page, contents, and index]. Fort Monroe, Va., Artillery School Press, 1907. [iv]+315–317 p. (Artillery School, Fort Monroe.) [Included in price of Journal.]

**Artillery Corps.** Annual report of chief of artillery, [fiscal year] 1907. 1907. 32 p. [2] il. \* Paper, 5c.

**Artillery School, Fort Monroe.**

Index to current military literature, published with Journal U. S. artillery, v. 28, no. 3. Nov.–Dec. 1907. Fort Monroe, Va., Artillery School Press, 1907. c. t. o. p. 73–87. [Included in price of Journal.] 6-13361/7

Journal of United States artillery, v. 28, no. 3, whole no. 88, Nov.–Dec. 1907. Fort Monroe, Va., Artillery School Press, 1907. c. t. o. [2]+223–332 p. [7] il. [7] pl. [2] p. of pl. [Bimonthly.] † Paper, 50c, single copy, \$2.50 a yr. 6-13361/7

Same, v. 28, [July–Dec.] 1907 [title-page, contents and index]. Fort Monroe, Va., Artillery School Press, 1907. [iv]+315–317 p. [Included in price of Journal.] 6-13361/7



**Asan Anchorage.** Asan Anchorage and approaches, Korea, west coast, from British survey in 1882 and 1883. Asan Anchorage from Japanese survey in 1879; chart 2449. Scale naut. m.=1 in. Washington, Hydrographic Office, Dec. 1907. 19.2×25.9 in. (Hydrographic Office.) † 20c.

**Association of American Agricultural Colleges and Experiment Stations.** See Agriculture—Rothamsted, England.

**Association of Official Agricultural Chemists.** Proceedings of 19th annual convention of Association of Official Agricultural Chemists, Washington, D. C., Oct. 2-4, 1902; edited by Harvey W. Wiley. 1903 [reprint 1908]. 187 p. 5 il. 1 por. (Chemistry Bureau. Bulletin 73.) \* Paper, 10c. Agr 6-1303/2

#### **Atlantic Coast.**

Statement of quantities and values of certain fishery products landed at Boston and Gloucester, Mass., by American fishing vessels, Nov. 1907. 1 p. oblong 8° (Fisheries Bureau. Statistical bulletin 206.) †

Same, Dec. 1907. 1 p. oblong 8° (Fisheries Bureau. Statistical bulletin 207.) †

United States coast pilot, Atlantic Coast; pt. 7. Chesapeake Bay entrance to Key West, supplement to 3d edition. 1907 [published] Jan. 1, 1908. 12 l. large 8° (Coast and Geodetic Survey.) †

**Atlantic Ocean.** Pilot chart of north Atlantic Ocean, Jan. 1908; chart 1400. Scale 1° long.=0.27 in. Washington, Hydrographic Office, Dec. 31, 1907. 21×32 in. (Hydrographic Office.) [Monthly.] † 10c.

Same, Feb. 1908; chart 1400. Scale 1° long.=0.27 in. Washington, Hydrographic Office, Jan. 30, 1908. 21×32 in. (Hydrographic Office.) [Monthly.] † 10c.

**Attorney, Powers of.** See Guaranty companies.

**Auditor for War Department.** Annual report, fiscal year 1907. 1907. 8 p. (Treas. Dept. doc. 2469.) † War Dept.

**Auxiliary schools.** See Ungraded schools.

**Bank notes.** See National bank notes.

**Banks and banking.** See National banks.

**Bauxite.** Production of bauxite and aluminum, [calendar year] 1906 [with bibliography]; by Ernest F. Burchard. 1908. [1] +501-510 p. (Geological Survey.) [From Mineral resources, 1906.] †

**Beans.** American varieties of garden beans; by W. W. Tracy, jr. Sept. 9, 1907 [reprint 1908]. 173 p. 24 pl. (Plant Industry Bureau. Bulletin 109.) \* Paper, 25c. Agr 7-2229/2

**Beaufort, N. C.** Beaufort Harbor, N. C.; chart 420. Scale 1:40,000. Washington, Coast and Geodetic Survey, Dec. 1907, first published 1876. 24.3×22.8 in. (Coast and Geodetic Survey.) † 25c.

**Beds.** Pacific Purchasing Company v. Chicago & Northwestern Railway Company et al.; submitted Nov. 7, 1907, decided Dec. 2, 1907; report of [Interstate Commerce] Commission. 1907. c. t. o. p. 641-645. (Interstate Commerce Commission.) [From Report, v. 12.] †

**Bees.** Miscellaneous papers on apiculture: Wax moths and American foul brood; by E. F. Phillips. Dec. 31, 1907. ii+19-22 p. 3 pl. (Entomology Bureau. Bulletin 75, pt. 2.) \* Paper, 5c. Agr 8-40/3

**Bibliography Division, Library of Congress.** See Political parties.

**Big Thompson River.** See Water.

**Biological Survey Bureau.**

Bulletin 28; Game commissions and wardens, their appointment, powers, and duties; by R. W. Williams, jr. Aug. 1, 1907 [reprint 1908]. 285 p. 7 pl. (incl. maps). \* Paper, 35c.

Agr 7-1969/2

Report of chief, [fiscal year] 1907; by C. Hart Merriam. Jan. 13, 1908. 23 p. [From Annual report of Agriculture Dept. 1907.] †

**Bivalves.** Notes on *Gonidea angulata* Lea, fresh-water bivalve, with description of new variety; by Wm. H. Dall. Washington, Smithsonian Institution, Jan. 28, 1908. c. t. o. p. 499, 500. (Smithsonian Institution. [Publication] 1784.) [From Smithsonian miscellaneous collections, v. 50, pt. 4.] †

**Blue book.** See Government officials.

**Blue Mountains national forest.** Blue Mountains national forest, Oreg. (3d proclamation). Jan. 9, 1908. 1 p. map, f° (President of United States.) †

**Bluffton, Ohio.** Ohio, Bluffton quadrangle, lat. 40° 45'-41°, long. 83° 45'-84°. Scale 1:62,500, contour interval 10 ft. [Washington, Geological Survey] edition of Oct. 1907. 17.5×13.3 in. (Geological Survey. Topographic sheet.) † 5c.

**Boll-weevils.** See Mexican cotton-boll weevils.

**Bonds of United States.** Caveat list of United States registered bonds, Jan. 2, 1908. 1 p. f° (Loans and Currency Division.) [Monthly.] †

See also National bank notes.

**Bookkeeping and Warrants Division.**

Comparative statement of receipts and expenditures of United States [for month and 6 months ending Dec. 1906 and 1907]. Jan. 2, 1908. 1 p. oblong 8° [Monthly.] †

Statement of Treasury, Jan. 2-31, 1908. Each 2 l. 4° [Daily except Sundays and holidays.] †

**Borax.** Influence of food preservatives and artificial colors on digestion and health: 1, Boric acid and borax; by H. W. Wiley, with W. D. Bigelow and others. 1904 [reprint 1908]. p. 1-477, 8 il. (Chemistry Bureau. Bulletin 84, pt. 1.) \* Paper, 30c. Agr 6-1828/10

**Boric acid.** See Borax.

**Boston, Mass.** See Atlantic Coast.

**Brome-grass.** Culture and uses of brome-grass; by R. A. Oakley. Dec. 28, 1907. 15 p. 3 pl. (Plant Industry Bureau. Bulletin 111, pt. 5.) \* Paper, 5c.

See also Larkspur.

**Brush.** See National forests.

**Bubonic fever.** Plague investigations in India. 1908. 21 p. (Public Health and Marine-Hospital Service.) [From Public health reports, v. 22, no. 50.] †

**Buoys.** See Lights.

**Buzzards Bay.** See Vineyard Sound.

**Cache la Poudre River.** See Water.

**Cactus.** See Prickly-pear.

**California, Department of.** Roster of troops. n. p. Jan. 1908. 13 p. 12° † Headquarters Department of California, 2440 Pacific ave., San Francisco, Cal.

**Calorimeter.** See Clover.

**Canadian Rockies.** See Glaciers.

**Canal record.** See Canal Zone, Isthmus of Panama.

**Canal Zone, Isthmus of Panama.**

Canal record, Jan. 1-29, 1908; v. 1, nos. 18-22. Ancon, Canal Zone. [Weekly.] 7-35328/3

NOTE.—The Canal record is issued free of charge, one copy each, to all employees of the Commission whose names are on the gold roll. Extra copies can be obtained from the news stands of the Panama Railway Company for 5c. each. Address all communications to The Canal Record, Ancon, Canal Zone, Isthmus of Panama.

Manual of information concerning employments for service on Isthmus of Panama. Revised, Jan. 3, 1908. 1908. 30 p. [2] maps. (Isthmian Canal Commission.) † 8-35076

Post route map of Canal Zone and its municipal districts, Isthmus of Panama, showing post-offices in operation Dec. 1, 1907. n. p. [1908]. Scale 1.6 m=1 in. 33.9×26.4 in. (Topographer.) [Scale changed from 0.6 mile to 1.6 miles to an inch.] 80 c. Disbursing Clerk, Post-Office Dept.

Regulations governing examinations, appointments, transfers, and promotions on Isthmus of Panama. [Jan. 20, 1908.] n. t. p. 4 p. (Isthmian Canal Commission.) †

Report of Department of Sanitation of Isthmian Canal Commission, Nov. 1907. 1908. 60 p. 12° [Monthly.] † 6-13939/3

See also Physicians—Postal service.

**Canyon Diablo.** See Meteors.

**Canyon quadrangle.** See Yellowstone National Park.

**Cartage.** Costs of hauling crops from farms to shipping points; by Frank Andrews. Feb. 28, 1907 [reprint 1908]. 63 p. (Foreign Markets Division; Statistics Bureau, Agriculture Dept., Bulletin 49.) \* Paper, 10c. Agr 7-1212/2

**Caveat list of United States registered bonds.** See Loans and Currency Division.

**Cavolina.** See Pteropods.

**Cebu, P. I.** Cebu Harbor and approaches, east coast of Cebu, P. I., scale 1:30,000; with inset, Cebu Anchorage, scale 1:10,000; chart 4447. Washington, Coast and Geodetic Survey, Jan. 1906, first published 1902. 28.1×34.7 and 18.8×18.1 in. (Coast and Geodetic Survey.) † 30c.

**Cells.** See Electric batteries.

**Census Bureau.**

Bulletin 89; Population of Oklahoma and Indian Territory, 1907. 1907. 43 p. map 4° [Copy entered in Monthly catalogue for November, 1907, did not contain map.] \* Paper, 15c. 4-19052

Special reports; Manufactures, 1905, pt. 2, States and Territories. 1907. v+1238 p 4° \* Cloth, \$2.00. 7-35271/3

See also Cotton—Editors—Government officials.

**Cetaceans.** See Porpoise.

**Charities Board.** See District of Columbia.

**Chemical analysis.** See Food.

**Chemicals.** See Drugs.

**Chemistry.** See Agricultural chemistry.

**Chemistry Bureau.**

Bulletin—

73. Proceedings of 19th annual convention of Association of Official Agricultural Chemists, Washington, D. C., Oct. 2-4, 1902; edited by Harvey W. Wiley. 1903 [reprint 1908]. 187 p. 5 il. 1 por. \* Paper, 10c. Agr 6-1303/2

**Chemistry Bureau—Continued.**

## Bulletin—Continued.

77. Olive oil and its substitutes; by L. M. Tolman and L. S. Munson. [2d edition.] 1905 [reprint 1908]. 64 p. 2 pl. \* Paper, 10c.
80. Adulterated drugs and chemicals: 1, Inferior drugs and insidious methods of deception, 2, Rose geranium oil and its substitutes, 3, Phenacetin, methods of analysis and commercial status; by Lyman F. Kebler. [Revised edition.] 1906 [reprint 1908]. 47 p. \* Paper, 5c.
- 84, pt. 1. Influence of food preservatives and artificial colors on digestion and health: 1, Boric acid and borax; by H. W. Wiley, with W. D. Bigelow and others. 1904 [reprint 1908]. p. 1-477, 8 il. \* Paper, 30c. Agr 6-1828/10
- 84, pt. 2. Influence of food preservatives and artificial colors on digestion and health: 2, Salicylic acid and salicylates; by H. W. Wiley, with W. D. Bigelow, F. C. Weber, and others. 1906 [reprint 1908]. vi + 479-760 p. 3 il. \* Paper, 5c. Agr 6-1828/10
91. Mineral waters of United States: 1, Classification and methods of analysis, 2, Commercial waters, 3, Saratoga waters sampled at source; by J. K. Haywood, with B. H. Smith. 1905 [reprint 1908]. 100 p. \* Paper, 10c. Agr 6-429/3
- Circular 36; Chemical methods for utilizing wood, including destructive distillation, recovery of turpentine, rosin, and pulp, and preparation of alcohols and oxalic acid; by F. P. Veitch. Aug. 29, 1907, reprint of Jan. 1908. 47 p. 16 il. \* Paper, 5c. Agr 7-2087/3
- Report of chemist, [fiscal year] 1907; by H. W. Wiley. Jan. 28, 1908. 31 p. [From Annual report of Agriculture Dept. 1907.] † See also Food and drug inspectors.
- Chemists.** Micro-analyst, Department of Agriculture [announcement of examination] Apr. 1, 1908. Dec. 30, 1907. 1 p. 4<sup>o</sup> (Civil Service Commission.) †
- Chemists, Official Agricultural, Association of.** See Association of Official Agricultural Chemists.
- Chestnut-trees.** Chestnut in southern Maryland; by Raphael Zon. 1904 [reprint 1908]. 31 p. 5 pl. (Forest Service. Bulletin 53.) \* Paper, 10c.
- Chief of Staff.** See Staff Corps, General.
- Children's Guardians Board.** See District of Columbia.
- Chinch-bugs.** Chinch-bug; by F. M. Webster. June 21, 1907 [reprint 1908]. 95 p. 19 il. (Entomology Bureau. Bulletin 69.) \* Paper, 15c. Agr 7-1679/2
- Cholera.** See Hogs.
- Cigars.** Removal of tops of boxes, etc., containing cigars. Jan. 10, 1908. n. t. p. 4 p. (Internal Revenue Commissioner. [Treasury decision] 1296.) [From Treasury decisions, v. 15, no. 3.] †
- Circulation statement.** See Loans and Currency Division.
- Civil Service Commission.**  
NOTE.—The Commission furnishes its publications gratuitously to those who apply for them.  
Manual of examinations; revised to Jan. 1, 1908. 1908. 82 p. †  
See also Chemists—Draftsmen—Editors—Electrotypers—Engineers—Fisheries Bureau—Food and drug inspectors—Forest Service—Geologists—Interpreters—Monotype caster operators—

**Civil Service Commission—Continued.**

Nautical experts—Physicians—Plant Industry Bureau—Postal service—Railway Mail Service—Saddlers—Shorthand—Standards Bureau—Statisticians—Steamboat Inspection Service—Telephone operators—Topography—Veterinarians.

**Clark and Weston standard cells.** See Electric batteries.

**Clover.** Available energy of red clover hay, investigations with respiration calorimeter, in cooperation with Pennsylvania State College Agricultural Experiment Station; by Henry Prentiss Armsby and J. August Fries. Jan. 8, 1908. 61 p. 4 il. (Animal Industry Bureau. Bulletin 101.) \* Paper, 10c.

**Clover seed.** See Larkspur.

**Coal.**

Contributions to economic geology, [calendar year] 1906: pt. 2. Coal, lignite, and peat [with bibliography]; Marius R. Campbell, geologist in charge. 1907. 543+v. p. 6 il. 23 pl. (incl. maps). (Geological Survey. Bulletin 316.) \* Paper, 70c.

GS 5-748/4

Investigations of coal fields of Colorado and Utah, 1906. 1907. [1]+264-375 p. 1 il. [7] pl. (incl. maps). (Geological Survey.) [From Bulletin 316.] †

Investigations of coal fields of Illinois and Arkansas, 1906. 1907. [1]+116-160 p. 1 il. [3] pl. (maps). (Geological Survey.) [From Bulletin 316.] †

Investigations of coal fields of Montana, 1906. 1907. [1]+161-211 p. [3] pl. (maps). (Geological Survey.) [From Bulletin 316.] †

Investigations of coal fields of Pennsylvania, Kentucky, Virginia, and Alabama, 1906. 1907. [1]+13-115 p. 1 il. 6 pl. (incl. maps). (Geological Survey.) [From Bulletin 316.] †

**Coast and Geodetic Survey.**

NOTE.—Commencing with January 1, 1908, the monthly Notice to mariners, issued by the Coast and Geodetic Survey, is to be consolidated with and made a part of the Weekly notice to mariners, issued by the Light-House Board. The charts, coast pilots, and tide tables of the Coast and Geodetic Survey are sold at the office of the Survey in Washington, and also by one or more sales agents in each of the important American seaports.

Notice to mariners 35S; Dec. 1907. 1908. 12 l. p. 13-21, 4° [Monthly.] †

Philippine Islands, notice to mariners 12 [1907]; Nov. 25, 1907. Manila. n. t. p. l. 41-45. †

See also Atlantic Coast—Beaufort, N. C.—Cebu, P. I.—Georgia—Hianna Bay—Hoilo Strait—Lingayen Gulf—Mississippi Sound—Newbern, N. C.—South Carolina—Vineyard Sound.

**Coast pilots.** See Atlantic Coast.

**Coins.** Values of foreign coins. Jan. 1, 1908. 1 p. 4° (Treasury Dept., Dept. circular 1, 1908; Director of Mint.) [Quarterly.] †

**Colombia.** Report on trade conditions in Colombia; by Charles M. Pepper. 1907. 53 p. (Manufactures Bureau.) \* Paper, 10c. 8-35042

**Colorado.** See Coal.

**Coloring matter.** See Alcohol.

**Commerce.**

Advance sheets from Monthly summary of commerce and finance, showing details of imports and exports by articles and countries for Nov. 1907. 1907. 56 p. 4° (Statistics Bureau, Commerce and Labor Dept.) †

**Commerce—Continued.**

Same, Dec. 1907. 1908. 56 p. 4° (Statistics Bureau, Commerce and Labor Dept.) †

Annual review of foreign commerce of United States and summary tables of commerce for year ending June 30, 1907. 1907. iii+15-66 p. 4° (Statistics Bureau, Commerce and Labor Dept.) [From Foreign commerce and navigation, 1907.] †  
8-35056

Daily consular and trade reports, nos. 3063-SS; Jan. 2-31, 1908. (Manufactures Bureau.) [Daily except Sundays and holidays.] †

Exports of domestic breadstuffs, meat and dairy products, food animals, cotton, and mineral oils, Dec. 1907. 1908. 12 p. 4° (Statistics Bureau, Commerce and Labor Dept. Bulletin 6, series 1907-08.) [Monthly.] †

Monthly consular and trade reports, Jan. 1908; no. 32S. 1908. 221 p. 1 il. (Manufactures Bureau.) \*Paper, 25c. 6-35356/4

Monthly summary of commerce and finance of United States, Nov. 1907; no. 5, series 1907-08. 1907. p. 791-987, 4° (Statistics Bureau, Commerce and Labor Dept.) \*Paper, 30c.  
7-6084

Monthly summary of internal commerce of United States, Nov. [1905-]07. 1908. c. t. o. p. 531-587, 4° (Statistics Bureau, Commerce and Labor Dept.) [From Monthly summary of commerce and finance, Nov. 1907.] †

Total values of imports and exports of United States, Dec. 1907. [2] p. 4° (Statistics Bureau, Commerce and Labor Dept.) [Monthly.] †

See also Colombia.

**Commerce and Labor Department.** See National Council of Commerce.

**Commerce, National Council of.** See National Council of Commerce.

**Comptroller of Currency.**

Bulletin 76S-771, Jan. 6-27, 1908; changes in officers and reserve agents of national banks, etc. 4° [Weekly.] †

Statement showing amount and denominations of national bank notes outstanding, amount of lawful money on deposit to redeem national bank notes, and kinds and amounts of U. S. bonds on deposit to secure circulation and public deposits on Dec. 31, 1907, with changes during preceding year and preceding month. Jan. 2, 1908. 1 p. oblong 8° †

Text of annual report [for year ended Oct. 31] 1907. 1907. 75 p. (Treas. Dept. doc. 2473.) \*Paper, 10c.

See also National banks.

**Comptroller of Treasury.** Annual report, fiscal year 1907. 1907. 8 p. (Treas. Dept. doc. 2477.) † Treasury Dept.

**Conference of State and Territorial Health Officers with Public Health and Marine-Hospital Service.** Transactions of 5th annual Conference of State and Territorial Health Officers with Public Health and Marine-Hospital Service, Washington, D. C., May 29, 1907. 1907. 47 p. (Public Health and Marine-Hospital Service. Treas. Dept. doc. 2490.) †  
6-35322

**Congress.**

NOTE.—Private and public acts of Congress in slip form may be obtained at the Rolls and Library Bureau, State Department, upon application.

**Congress—Continued.**

Congressional record, 60th Congress, 1st session, v. 42, nos. 14-34; Jan. 6-31, 1908. 497-1457+[34] p. 4°

NOTE.—The Congressional record, containing the proceedings and debates of Congress, is issued daily when Congress is in session, and indexes thereto are published semimonthly.

The Record is sold by the Superintendent of Documents on the following terms: Single copy, 3 cents, if not more than 24 pages, and 1 cent more for each additional 8 pages; per month, \$1.50; per short session, \$4.00; per long session, \$8.00. (The current session, the 1st of the 60th Congress, is a long session.) Subscriptions are payable in advance. Prices for the bound volumes of the Record, 59th Congress, 2d session, and prior Congresses, will be furnished on application. Send remittances to the Superintendent of Documents, Washington, D. C. Stamps, personal checks, and foreign money will not be accepted.

Same, index [including History of bills and joint resolutions] 2, [to] nos. 14-24, Jan. 6-17, 1908. 132+115 p. 4°

Public [act] 1, 2—

Monongahela River. To amend act to authorize Washington and Westmoreland counties, Pa., to construct bridge across river [as amended, so as to extend time]. Approved Jan. 20, 1908. 1 p. (Public 2.)

St. Francis River. To authorize county of St. Francis, Ark., to construct bridge across river at or near Madison. Approved Jan. 16, 1908. 1 p. (Public 1.)

Public [joint] resolution 2-5—

Militia. Extending time allowed organized militia of States and Territories and District of Columbia to conform to provisions of sec. 3 of act approved Jan. 21, 1903 [to promote efficiency of militia]. Approved Jan. 16, 1908. 1 p. (Public [joint] resolution 4.)

Public documents. Amending act relative to public printing and binding approved Mar. 1, 1907. Approved Jan. 15, 1908. 1 p. (Public [joint] resolution 3.)

Seeds. Making appropriations to supply deficiency in appropriation for purchase and distribution of valuable seeds. Approved Jan. 8, 1908. 1 p. (Public [joint] resolution 2.)

Ulloa, Hernan. To receive for instruction at Military Academy, West Point, Hernan Ulloa of Costa Rica. Approved Jan. 16, 1908. 1 p. (Public [joint] resolution 5.)

**Congressional record**, 60th Congress, 1st session, v. 42, nos. 14-34; Jan. 6-31, 1908. 497-1457+[34] p. 4° (Congress.)

NOTE.—The Congressional record, containing the proceedings and debates of Congress, is issued daily when Congress is in session, and indexes thereto are published semimonthly.

The Record is sold by the Superintendent of Documents on the following terms: Single copy, 3 cents, if not more than 24 pages, and 1 cent more for each additional 8 pages; per month, \$1.50; per short session, \$4.00; per long session, \$8.00. (The current session, the 1st of the 60th Congress, is a long session.) Subscriptions are payable in advance. Prices for the bound volumes of the Record, 59th Congress, 2d session, and prior Congresses, will be furnished on application. Send remittances to the Superintendent of Documents, Washington, D. C. Stamps, personal checks, and foreign money will not be accepted.

Same, index [including History of bills and joint resolutions] 2, [to] nos. 14-24, Jan. 6-17, 1908. 132+115 p. 4° (Congress.)

**Consular and trade reports.** See Manufactures Bureau.

**Consuls.** See Diplomatic service.

**Contributions to economic geology.** See Coal.

**Copepods.** North American parasitic copepods belonging to family Caligidæ: pts. 3, 4, Revision of Pandarinæ and Cecropinæ [with bibliography]; by Charles Branch Wilson. Dec. 31, 1907. [1] +323-490 p. 18 il. [27] pl. (National Museum.) [From Proceedings, v. 33; no. 1573.] †

**Copper.** Production of copper; [calendar year] 1906; by L. C. Graton. 1907. 70 p. (Geological Survey.) [From Mineral resources, 1906.] †

**Copyright.**

Catalogue of copyright entries; new series, v. 3, pts. 2, 3, nos. 1-5, Jan. 1908. 1908. (Copyright Office.) [Weekly. Each number issued in 4 parts: pt. 1, relates to books, dramatic composi-

**Copyright**—Continued.

tions, maps and charts; pt. 2, to periodicals; pt. 3, to musical compositions; pt. 4, to engravings, cuts and prints, chromos and lithographs, photographs, fine arts.] † Paper, \$5.00 a yr.; pts. 1 and 3, each \$2.00 a yr.; pts. 2 and 4, each \$1.00 a yr.

6-35347/7

Same, v. 4, pt. 1, nos. 1-5, Jan. 2-30, 1908. 1908. (Copyright Office.)

Copyright business, statement for calendar year 1907. Jan. 6, 1908. n. t. p. 6 p. narrow 8° (Copyright Office. Information circular 25.) †

**Copyright Office.**

NOTE.—The bulletins of the Office are sent free on application to the Register of Copyrights. Subscriptions for the Catalogue of copyright entries should be sent to the Register of Copyrights, instead of to collectors of customs as formerly.

Catalogue of copyright entries; new series, v. 3, pts. 2, 3, nos. 1-5, Jan. 1908. 1908. [Weekly. Each number issued in 4 parts: pt. 1, relates to books, dramatic compositions, maps and charts; pt. 2, to periodicals; pt. 3, to musical compositions; pt. 4, to engravings, cuts and prints, chromos and lithographs, photographs, fine arts.] † Paper, \$5.00 a yr.; pts. 1 and 3, each \$2.00 a yr.; pts. 2 and 4, each \$1.00 a yr.

6-35347

Same, v. 4, pt. 1, nos. 1-5, Jan. 2-30, 1908.

Information circular 25; Copyright business, statement for calendar year 1907. Jan. 6, 1908. n. t. p. 6 p. narrow 8° †

**Corn.**

Corn growing; by C. P. Hartley. [Revised edition.] 1904 [1908]. 32 p. 23 il. (Plant Industry Bureau; Agriculture Dept., Farmers' bulletin 199.) \* Paper, 5c. Agr 7-270/3

Ocheltree Grain Company v. St. Louis & San Francisco Railroad Company; submitted Dec. 20, 1907, decided Jan. 6, 1908; report of [Interstate Commerce] Commission. 1908. c. t. o. p. 46, 47. (Interstate Commerce Commission.) [From Report, v. 13.] †

**Corporations.** See Guaranty companies.

**Corporations Bureau.** See Petroleum.

**Cotton.** Report on cotton ginning [to Dec. 13, 1904-07]. Dec. 31, 1907. n. t. p. 13 p. large 8° (Census Bureau.)

See also Larkspur.

**Cotton-boll weevils.** See Mexican cotton-boll weevils.

**Cotton-seed.** Memphis Freight Bureau v. Fort Smith & Western Railroad Company et al.; submitted Nov. 5, 1907, decided Dec. 9, 1907; report of [Interstate Commerce] Commission. 1907. c. t. o. p. 1-10. (Interstate Commerce Commission.) [From Report, v. 13.] †

**Council of Commerce, National.** See National Council of Commerce.

**Counterfeiting.** New counterfeit \$5 silver certificate. Jan. 3, 1908. 1 p. 4° (Secret Service Division. Circular letter 269.) †

**Creosote.** See Wood preservation.

**Crops.** Crop reporter, v. 9, no. 12, supplement; Dec. 1907. Dec. 31, 1907. n. t. p. p. 95-102, 4° (Statistics Bureau, Agriculture Dept.) [Monthly.] \* Paper, 5c. single copy, 50c. a yr.

Same, v. 10, no. 1; Jan. 1908. Jan. 14, 1908. n. t. p. p. 1-8, 4° (Statistics Bureau, Agriculture Dept.) [Monthly.] \* Paper, 5c. single copy, 50c. a yr.

See also Cartage.



**Cross-ties.** See Railroad ties.

**Crown-gall.** See Indian rice.

**Cultivated plants.** Plant breeding; by Willet M. Hays. 1901 [reprint 1908]. 72 p. 21 il. 6 pl. (Plant Industry Bureau. Bulletin 29.) \* Paper, 10c.

**Currency.** Circulation statement, Jan. 1, 1908. Jan. 3, 1908. 1 p. oblong 8° (Loans and Currency Division.) [Monthly.] †

**Customs Service.** See Imports and exports.

**Dagupan, P. I.** See Lingayen Gulf.

**Daily consular and trade reports.** See Manufactures Bureau.

**Day marks.** See Lights.

**Denatured alcohol.** See Alcohol.

**Diablo, Canyon.** See Meteors.

**Diplomatic service.**

Diplomatic and consular service of United States; corrected to Jan. 15, 1908. [1908.] 86 p. (State Dept.) †

Diplomatic list, Jan. 1908. c. t. o. 16 p. 24° (State Dept.) [Monthly.] †

**Distillation.** See Wood distillation.

**District of Columbia.**

14th annual report of Board of Children's Guardians [with reports of agent and physician, etc.], fiscal year 1907. 1908. 20 p. † Board of Children's Guardians.

Annual report of commissioners, year ended June 30, 1907. 1908. v. 2, xix+216 p. [This is the report of the Engineer Department of the District.] † Commissioners, D. C.

Laws relating to permanent system of highways outside of cities of Washington and Georgetown, and in District of Columbia (completed to 60th Congress); by Lewis M. Miller. 1908. ii+107 p. (District of Columbia Committee, House.) † Commissioners, D. C. 8-35080

Report of Board of Charities [on charitable and reformatory institutions of District, fiscal year] 1907. 1907. 39 p. † Charities Board.

Report of commissioners for year ended June 30, 1907. 1907. 52 p. † Commissioners, D. C.

Report [of major and superintendent of Metropolitan Police Department and reports of other officers, fiscal year] 1907, with estimates for [fiscal year] 1909. 1907. 74 p. † Police Dept.

Report of operations of Engineer Department for year ended June 30, 1907. [1908.] xix+216 p. † Engineer Dept., D. C.

Statement of funded indebtedness of District of Columbia and late corporation of Washington, [by] ex-officio commissioner sinking fund of District, Dec. 31, 1907. [1907.] 1 p. oblong 8° (Treasurer of United States.) [Quarterly.] †

See also Reform School of District of Columbia.

**District of Columbia Committee, House.** See District of Columbia.

**Documents Office.**

Circular 19; Library wants. Dec. 13, 1907. n. t. p. 3 l. 4° [Supplemental to Instructions for filling out library wants issued with pads of order blanks.] †

Leaflet 4, 2d edition; Ethnology Bureau [publications for sale by superintendent of documents.] Dec. 1907. 1 p. narrow 12° †

Monthly catalogue, United States public documents, no. 156; Dec. 1907. 1908. p. 211-259. \* Paper, \$1.10 a yr. 4-18088/2

**Documents Office—Continued.**

Price list 18; Engineering, mechanics, Government documents which contribute to knowledge of these subjects are now made available for purchase through office of superintendent of documents. [1908.] 17 p. narrow 12° †

**Domestic animals.** See Parasites of animals.

**Draftsmen.**

Apprentice draftsman, Ordnance Bureau [announcement of examination] Mar. 4, 1908. Jan. 23, 1908. [2] p. 4° (Civil Service Commission.) †

Topographic draftsman, copyist topographic draftsman [amended announcement of examination] Jan. 29, 30, 1908. Jan. 5, 1908. [2] p. 4° (Civil Service Commission.) †

**Drugs.**

Adulterated drugs and chemicals; 1, Inferior drugs and insidious methods of deception, 2, Rose geranium oil and its substitutes, 3, Phenacetin, methods of analysis and commercial status; by Lyman F. Kebler. [Revised edition.] 1906 [reprint 1908]. 47 p. (Chemistry Bureau. Bulletin 80.) \* Paper, 5c.

American root drugs; by Alice Henkel. Oct. 25, 1907 [reprint 1908.] 80 p. 25 il. 7 pl. (Plant Industry Bureau. Bulletin 107.) \* Paper, 15c. Agr 7-2242/3

**Easter lily.** See Lilies.

**Economic geology, Contributions to.** See Coal.

**Editors.** Editorial clerk, Bureau of Census [announcement of examination] Feb. 19, 20, 1908. Jan. 11, 1908. [2] p. 4° (Civil Service Commission.) †

**Education Bureau.**

Bulletin—

3, 1906. State school systems, legislation and judicial decisions relating to public education, Oct. 1, 1904—Oct. 1, 1906; by Edward C. Elliott. 2d edition revised. 1907. 156 p. (Whole no. 363.) \* Paper, 15c. 7-35049/2

3, 1907. Auxiliary schools of Germany [with bibliography] by B. Maennel; translated by Fletcher Bascom Dresslar. 1907. 137 p. 1 il. (Whole no. 376.) \* Paper, 15c. E 8-S/3

Report of commissioner for year ending June 30, 1905. 1907. v. 2, iv+657-1400 p. (Whole no. 366.) \* Cloth, 75c. 4-18120/6

Same, 1906. 1907. v. 1, xlvii+1-643 p. 8 [9] il. (Whole no. 374.) \* Cloth, 75c. 4-18120/6

**Electric batteries.**

Clark and Weston standard cells; by F. A. Wolff and C. E. Waters. Sept. 17, 1907. [1]+1-80 p. 8 il. (incl. pl.) large 8° (Standards Bureau. Reprint 70.) [From Bulletin, v. 4, no. 1.] † 8-35083

Electrode equilibrium of standard cell; by F. A. Wolff and C. E. Waters. Oct. 4, 1907. [1]+81-89 p. large 8° (Standards Bureau. Reprint 71.) [From Bulletin, v. 4, no. 1.] † 8-35089

**Electrotypers.** Electrotypewriter finisher (male) [Government Printing Office, announcement of examination] Feb. 5, 1908. Dec. 30, 1907. [2] p. 4° (Civil Service Commission.) †

**Energy.** See Clover.

**Engineer Department.** Laws affecting Corps of Engineers, 59th Congress, 2d session; app. NNN, report of chief of engineers, 1907. 1907. [1]+2477-2604+xi p. †

**Engineer Department, D. C.** See District of Columbia.

**Engineering.** Engineering, mechanics, Government documents which contribute to knowledge of these subjects are now made available for purchase through office of superintendent of documents. [1908.] 17 p. narrow 12° (Documents Office. Price list 18.) †

**Engineers.**

Junior engineer, assistant engineer, Reclamation Service [announcement of examination] Apr. 15, 16, 1908. Jan. 27, 1908. 1 p. 4° (Civil Service Commission.) †

Supervising engineer of road construction, War Department [announcement of examination] Mar. 4, 1908. Jan. 24, 1908. [2] p. 4° (Civil Service Commission.) †

**Entomology Bureau.**

Bulletin—

5. Insects affecting domestic animals, species of importance in North America, with mention of related forms occurring on other animals [with bibliography]; by Herbert Osborn. 1896 [reprint 1908]. 302 p. 170 il. 5 pl. \*Paper, 20c.
- 64, pt. 4. Some miscellaneous results of work of Bureau of Entomology, 9: Injurious North American species of apion, with notes on related forms; by F. H. Chittenden. Jan. 14, 1908. ii+29-32 p. 1 il. \*Paper, 5c.
- 68, pt. 5. Papers on deciduous fruit insects and insecticides: Lesser apple worm; by A. L. Quaintance. Jan. 8, 1908. ii+19-22 p. 3 pl. \*Paper, 5c. Agr 8-40/3
69. Chinch bug; by F. M. Webster. June 21, 1907 [reprint 1908]. 95 p. 19 il. \*Paper, 15c. Agr 7-1679/2
73. Studies of parasites of cotton boll weevil [with bibliography]; by W. Dwight Pierce. Jan. 21, 1908. 63 p. 6 il. 3 pl. \*Paper, 10c. Agr 8-220/2
- 75, pt. 2. Miscellaneous papers on apiculture: Wax moths and American foul brood; by E. F. Phillips. Dec. 31, 1907. ii+19-22 p. 3 pl. \*Paper, 5c. Agr 8-40/3

Circular—

- 36 revise. True clothes moths (*Tinea pellionella* et al.); by C. L. Mariatt. Jan. 15, 1908. n. t. p. 8 p. 3 il. \*Paper, 5c.
- 50, revised edition. White ant (*Termes flavipes* Koll.); by C. L. Marlatt. Jan. 27, 1908. n. t. p. 8 p. 4 il. \*Paper, 5c.
98. Apple-tree tent caterpillar (*Malacosoma americana* Fab.); Mariatt. Jan. 27, 1908 n. t. p. 8 p. 4 il. \*Paper, 5c. \*Paper, 5c.

Report of entomologist, [fiscal year] 1907; by L. O. Howard. Jan. 17, 1908. 45 p. [From Annual report of Agriculture Dept. 1907.] †

**Equipment Bureau.** See Telegraph.

**Ethnology Bureau.** Ethnology Bureau [publications for sale by superintendent of documents]. Dec. 1907. 1 p. narrow 12° (Documents Office. Leaflet 4, 2d edition.) †

**Expenditures of United States Government.** See Finance.

**Experiment station record.** See Experiment Stations Office.

**Experiment Stations Office.**

Bulletin—

- 28, revised edition. Chemical composition of American food materials, corrected Apr. 14, 1906; by W. O. Atwater and A. P. Bryant. 1906 [reprint 1908]. 87 p. 4 il. \*Paper, 5c.

**Experiment Stations Office—Continued.****Bulletin—Continued.**

106. Results of investigations on Rothamsted soils, lectures delivered under provisions of Lawes Agricultural Trust, before Association of American Agricultural Colleges and Experiment Stations, New Haven and Middletown, Conn., Nov. 1900; by Bernard Dyer. 1902 [reprint 1908]. 180 p. \* Paper, 10c.

134. Storage of water on Cache la Poudre and Big Thompson rivers; by C. E. Tait. 1903 [reprint 1908]. 100 p. 10 il. 5 pl. (incl. map). \* Paper, 10c.

145. Preparing land for irrigation and methods of applying water. 1904 [reprint 1908]. 84 p. 33 il. 7 pl. \* Paper, 15c. Agr 6-543/3

195. Simple exercises illustrating some applications of chemistry to agriculture; by K. L. Hatch. Jan. 17, 1908. 22 p. 5 il. \* Paper, 5c. Agr 8-87/2

Circular 77; Secondary course in agronomy [report of committee on instruction in agriculture of Association of American Agricultural Colleges and Experiment Stations]. Dec. 30, 1907. n. t. p. 43 p. \* Paper, 5c. Agr 8-38/2

Experiment station record, v. 19, no. 4; Dec. 1907. 1907. c. t. o. x+301-400 p. \* Paper, \$1.50 a vol. (12 nos. and index.)

List of station publications received by Office of Experiment Stations during Dec. 1907. Jan. 8, 1908. 2 p. ([Publication] 1065.) †

See also Agriculture—Food.

**Exports.** See Commerce.

**Farmers' bulletin.** See Agriculture Department.

**Finance.**

Comparative statement of receipts and expenditures of United States [for month and 6 months ending Dec. 1906 and 1907]. Jan. 2, 1908. 1 p. oblong 8° (Bookkeeping and Warrants Division.) [Monthly.] †

Statement of Treasury, Jan. 2-31, 1908. Each 2 l. 4° (Bookkeeping and Warrants Division.) [Daily except Sundays and holidays.] †

See also Commerce.

**Fish and fisheries.** See Atlantic Coast.

**Fisheries Bureau.**

List of publications available for distribution. Jan. 20, 1908. 23 p. (Bureau of Fisheries doc. 614.) † S-35090

Scientific assistant (male) Bureau of Fisheries [announcement of examination] Feb. 5, 1908. Jan. 4, 1908. [2] p. 4° (Civil Service Commission.) †

**Statistical bulletin—**

206. Statement of quantities and values of certain fishery products landed at Boston and Gloucester, Mass., by American fishing vessels, Nov. 1907. 1 p. oblong 8° †

207. Statement of quantities and values of certain fishery products landed at Boston and Gloucester, Mass., by American fishing vessels, Dec. 1907. 1 p. oblong 8° †

**Floods.** Destructive floods in United States in 1903; by E. C. Murphy. 1904 [reprint 1908]. 81+[i] p. 2 il. 13 pl. (incl. maps). (Geological Survey. Water-supply and irrigation paper 96.) \* Paper, 15c. GS 6-773/3

**Florida.** See Georgia—Tobacco.

**Flour.**

Banner Milling Company *v.* New York Central & Hudson River Railroad Company; submitted Dec. 3, 1907, decided Dec. 16, 1907; report of [Interstate Commerce] Commission. 1908. c. t. o. p. 31-36. (Interstate Commerce Commission.) [From Report, v. 13.] †

Thornton & Chester Milling Company *v.* Delaware, Lackawanna & Western Railroad Company et al.; submitted Dec. 8, 1907, decided Dec. 16, 1907; report of [Interstate Commerce] Commission. 1908. c. t. o. p. 37. (Interstate Commerce Commission.) [From Report, v. 13.] †

Washburn-Crosby Company *v.* Erie Railroad Company et al.; submitted Dec. 3, 1907, decided Dec. 16, 1907; report of [Interstate Commerce] Commission. 1908. c. t. o. p. 38. (Interstate Commerce Commission.) [From Report, v. 13.] †

Washburn-Crosby Company *v.* Lehigh Valley Railroad Company; submitted Dec. 3, 1907, decided Dec. 16, 1907; report of [Interstate Commerce] Commission. 1908. c. t. o. p. 39. (Interstate Commerce Commission.) [From Report, v. 13.] †

Washburn-Crosby Company *v.* Pennsylvania Railroad Company; submitted Dec. 3, 1907, decided Dec. 16, 1907; report of [Interstate Commerce] Commission. 1908. c. t. o. p. 40-42. (Interstate Commerce Commission.) [From Report, v. 13.] †

**Food.**

Chemical composition of American food materials, corrected Apr. 14, 1906; by W. O. Atwater and A. P. Bryant. 1906 [reprint 1908]. 87 p. 4 il. (Experiment Stations Office. Bulletin 28, revised edition.) \* Paper, 5c.

List of publications of Office of Experiment Stations on food and nutrition of man; corrected to Dec. 10, 1907. Jan. 14, 1908. n. t. p. 16 p. (Experiment Stations Office. [Publication] 1063.) †

**Food and drug inspectors.** Food and drug inspector (male), Bureau of Chemistry [announcement of examination] Mar. 4, 5, 1908. Jan. 15, 1908. [2] p. 4° (Civil Service Commission.) †

**Food for cattle.** See Prickly-pear.

**Forage plants.** See Larkspur.

**Foreign Mail Service.** Schedule of steamers appointed to convey mails to foreign countries during Feb. 1908. Jan. 16, 1908. 1 p. narrow f° [Monthly.] \* Paper, 10c. single copy, \$1.00 a yr.

**Foreign Markets Division.** See Cartage.

**Forest Service.**

Bulletin—

8. Timber physics, pt. 2, progress report, results of investigations on long-leaf pine (*pinus palustris*). 1893 [reprint 1908]. vii+92 p. 22 il. 12 pl. 4° \* Paper, 15c.
32. Working plan for forest lands near Pine Bluff, Ark.; by Frederick E. Olmsted. 1902 [reprint 1908]. 48 p. 9 il. 9 [10] pl. large 8° \* Paper, 15c.
45. Planting of white pine in New England; by Harold B. Kempton. 1903 [reprint 1908]. 40 p. 2 il. 13 pl. \* Paper, 20c.
50. Cross-tie forms and rail fastenings, with special reference to treated timbers; by Hermann von Schrenk. 1904 [reprint 1908]. 70 p. 71 il. 5 pl. \* Paper, 15c.
53. Chestnut in southern Maryland; by Raphael Zon. 1904 [reprint 1908]. 31 p. 5 pl. \* Paper, 10c.

**Forest Service—Continued.**

## Circular—

128. Preservation of piling against marine wood borers; by C. Stowell Smith. Jan. 23, 1908. 15 p. 5 il. \* Paper, 5c.  
Agr 8-221/3
132. Seasoning and preservative treatment of hemlock and tamarack cross-ties; by W. F. Sherfese. Jan. 8, 1908. 31 p. 4 il. \* Paper, 5c.  
Agr 8-74/3
133. Production of veneer in 1906. Jan. 9, 1908. 6 p. [Prepared in cooperation with Census Bureau.] \* Paper, 5c.  
Agr 8-75/3
134. Estimation of moisture in creosoted wood; by Arthur L. Dean. Jan. 10, 1908. 7 p. 3 il. \* Paper, 5c. Agr 8-83/3
136. Seasoning and preservative treatment of arborvitae poles; by C. Stowell Smith. Jan. 18, 1908. 29 p. 7 il. \* Paper, 5c.  
Agr 8-222/3
137. Consumption of poles in 1906. Jan. 13, 1908. 9 p. [Prepared in cooperation with Census Bureau.] \* Paper, 5c.  
Agr 8-84/3

Classified list of publications available for distribution Jan. 1, 1908 [1908.] n. t. p. 4 p. narrow 16° †

Same, Jan. 15, 1908. [1908.] n. t. p. 4 p. narrow 16° †

Laboratory assistant in timber tests, Forest Service [announcement of examination] Mar. 11, 1908. Jan. 22, 1908. [2] p. 4° (Civil Service Commission.) †

Report of forester, [fiscal year] 1907; by Gifford Pinchot. Jan. 30, 1908. 40 p. 1 il. [From Annual report of Agriculture Dept. 1907.] †

Testing assistant, Forest Service [announcement of examination] Feb. 26, 1908. Jan. 17, 1908. [2] p. 4° (Civil Service Commission.) †

See also National forests—School grounds.

**Forests and forestry.** Working plan for forest lands near Pine Bluff, Ark.; by Frederick E. Olmsted. 1902 [reprint 1908]. 48 p. 9 il. 9 [10] pl. large 8° (Forest Service. Bulletin 32.) \* Paper, 15c.

**Fossils.** See Porpoise.

**Foul brood.** See Bees.

**France.** Reciprocity between United States and France. Jan. 29, 1908. n. t. p. 3 p. 4° (Treasury Dept., Dept. circular 8, 1908; Division of Customs.) †

**Freight rates.** Chicago and Milwaukee Electric Railroad Company *v.* Illinois Central Railroad Company et al.; submitted July 18, 1907, decided Dec. 2, 1907; report of [Interstate Commerce] Commission. 1907. c. t. o. p. 20-27. (Interstate Commerce Commission.) [From Report, v. 13.] †

**Frosted lamps.** See Incandescent lamps.

**Game.** Game commissions and wardens, their appointment, powers, and duties; by R. W. Williams, jr. Aug. 1, 1907 [reprint 1908]. 285 p. 7 pl. (incl. maps). (Biological Survey Bureau. Bulletin 28.) \* Paper, 35c. Agr 7-1969/2

**Generic types.** See Type genera.

**Geological Survey.**

NOTE.—The publications of the United States Geological Survey consist of annual reports (restricted to one volume each, beginning with report for 1902), bulletins, Mineral resources, Professional papers, and Water-supply and irrigation papers, which are intended for free distribution; and maps, Monographs, and folios of the Geologic atlas and

**Geological Survey—Continued.**

the Topographic atlas of the United States, which are sold at prices ranging from 5c. to \$11.00 each. A wholesale rate has been established for topographic and geologic folios, whenever the sum transmitted solely for folios at the wholesale price amounts to at least \$5.10; that is, a discount of 40 per cent will be given whenever 34 or more folios that sell singly for 25c., or their equivalent in higher priced folios, are ordered at one time. Address the Director of the Geological Survey, Washington.

**Bulletin—**

316. Contributions to economic geology, [calendar year] 1906; pt. 2, Coal, lignite, and peat [with bibliography]; Marius R. Campbell, geologist in charge. 1907. 543+v p. 6 il. 23 pl. (incl. maps). \* Paper, 70c. GS 5-748/4
321. Geology and oil resources of Summerland district, Santa Barbara County, Cal.; by Ralph Arnold. 1907. 93 (87 and 88 omitted) +vii p. 3 il. 17 pl. (incl. maps). \* Paper, 25c. GS 7-1570/3
322. Geology and oil resources of Santa Maria oil district, Santa Barbara County, Cal.; by Ralph Arnold and Robert Anderson. 1907. 161+vii p. [106] il. 26 [12] pl. (incl. maps, 1 in pocket). \* Paper, 50c. GS 8-4/4

**Topographic sheets—**

NOTE.—The Geological Survey is making a topographic map of the United States. The sheets of which it is composed are projected without reference to political divisions, and are designated by some prominent town or natural feature found on them. Three scales are used, 1:62,500, 1:125,000, and 1:250,000. These correspond, approximately, to 1 mile, 2 miles, and 4 miles to 1 linear inch on the map. The size, unless otherwise given, is about 17.5 inches in height by 11.5 to 16 inches in width, exclusive of the margin, the width varying with the latitude. A description of the topographic map is printed on the reverse of each sheet.

About three-tenths of the area of the country, excluding outlying possessions, has been mapped, nearly every State being represented. Massachusetts, Connecticut, Rhode Island, New Jersey, and the District of Columbia are completely mapped. Sheets of the regular size are sold by the Survey at 5c. each; but in lots of 100 or more copies, whether of the same sheet or of different sheets, the price is 3c. each. In no case can orders be filled at the wholesale rate unless the sum remitted solely for topographic maps amounts to at least \$3.00.

**Water-supply and irrigation paper—**

93. Proceedings of 1st conference of engineers of Reclamation Service [Ogden, Utah, Sept. 15-18, 1903], with accompanying papers; by F. H. Newell. 1904 [reprint 1908]. 361+[i] p. 1 il. \* Paper, 25c. GS 4-137/3
94. Hydrographic manual of Geological Survey; by Edward C. Murphy, John C. Hoyt, and George B. Hollister. 1904 [reprint 1908]. 76+[i] p. 10 il. 3 pl. \* Paper, 10c. GS 5-30/4
95. Accuracy of stream measurements; by Edward Charles Murphy. 2d edition. 1904 [reprint 1908]. 169+[i] p. 59 il. 6 pl. \* Paper, 15c. GS 4-141/2
96. Destructive floods in United States in 1903; by E. C. Murphy. 1904 [reprint 1908]. 81+[i] p. 2 il. 13 pl. (incl. maps). \* Paper, 15c. GS 6-773/3

See also Andover, Ohio—Arnoldsburg, W. Va.—Bauxite—Bluffton, Ohio—Coal—Copper—Geologists—Gold—Gypsum—Peat—Rouse Point, N. Y.—Spencer, W. Va.—Statisticians—Sulphur—Water-supply—Yellowstone National Park—Zinc.

**Geologists.** Assistant geologist, Geological Survey [announcement of examination] Mar. 4, 5, 1908. Jan. 24, 1908. [2] p. 4<sup>o</sup> (Civil Service Commission.) †

- Georgia.** [Georgia and Florida] Sapelo Island to Amelia Island; chart 157. Scale 1:80,000. Washington, Coast and Geodetic Survey, Jan. 1908, first published 1876. 41×32.2 in. (Coast and Geodetic Survey.) †50c.
- Germany.** See Ungraded schools.
- Glaciers.** Glaciers of Canadian Rockies and Selkirks, Smithsonian expedition of 1904; by William Hittell Sherzer. Washington, Smithsonian Institution, 1907. xii+135 p. [3] il. 42 pl. (incl. maps), f° (Smithsonian Institution. [Publication] 1692.) [Part of Smithsonian contributions to knowledge, v. 34.] † Paper, \$1.25, † Cloth, \$1.50.
- Gloucester, Mass.** See Atlantic Coast.
- Goats.** Information concerning milch goats [with bibliography]; by George Fayette Thompson. 1905 [reprint 1908]. 87 p. 7 il. 16 pl. (Animal Industry Bureau. Bulletin 68.) \*Paper, 15c.
- Gold.** Production of gold and silver, [calendar year] 1906; by Waldemar Lindgren and others. 1907. 265 p. (Geological Survey.) [From Mineral resources, 1906.] †
- Government officials.** Official register, persons in civil, military, and naval service of United States, and list of vessels, 1907; by director of census. 1907. v. 2, 763 p. 4° (Census Bureau.) [Biennial. Known as the Blue book. v. 2 includes Post-Office Department and postal service.] \*Cloth, \$1.00. 8-35096
- Government Printing Office.** See Electrotypers—Monotype caster operators.
- Grain.** Traffic Bureau, Merchants' Exchange of St. Louis v. Missouri Pacific Railway Company et al.; submitted Dec. 14, 1907, decided Dec. 16, 1907; report and order of [Interstate Commerce] Commission. 1907. c. t. o. p. 11-15. (Interstate Commerce Commission.) [From report, v. 13.] †
- Grand Canyon national monument.** Grand Canyon national monument, Ariz., proclamation. Jan. 11, 1908. 1 p. map, f° (President of United States.) †
- Grass.** See Orchard grass.
- Great Britain.** Reciprocity between United States and United Kingdom of Great Britain and Ireland. Dec. 27, 1907. 2 p. 4° (Treasury Dept., Dept. circular 77, 1907; Division of Customs.) †
- Great Lakes.** Supplement 8, 1907, corrections and additions to bulletin 17; to supplement information given upon charts of Great Lakes. U. S. Lake Survey Office, Detroit, Mich., Dec. 19, 1907. 7 p. 4° (Northern and Northwestern Lakes Survey.) †
- Guaranty companies.** Requirement of powers of attorney from corporate surety companies. Jan. 2, 1908. 2 p. 4° (Treasury Dept., Dept. circular 3, 1908; Division of Appointments.) †
- Guimaras Strait.** See Iloilo Strait.
- Gypsum.** Gypsum and gypsum products, [calendar year] 1906 [with bibliography]; by Ernest F. Burchard. 1908. [1]+1069-1078 p. (Geological Survey.) [From Mineral resources, 1906.] †
- Hairy-root.** See Indian rice.
- Hawaii.** See Lights.
- Hay.** Hay crops of United States, 1866-1906. Jan. 20, 1908. 34 p. (Statistics Bureau, Agriculture Dept. Bulletin 63.) \*Paper, 10c Agr 8-224/4
- See also Clover.
- Hemlock.** See Railroad ties.



**Hides and leather.** See Leather and hides.

**Hogs.**

Further experiments concerning production of immunity from hog cholera; by M. Dorset, C. N. McBryde, and W. B. Niles. Jan. 18, 1908. 96 p. (Animal Industry Bureau. Bulletin 102.) \* Paper, 15c. Agr 8-225/4

Hog industry, selection, feeding, and management, recent American experimental work, statistics of production and trade; by George M. Rommel. 1904 [reprint 1908]. 298 p. 3 maps. (Animal Industry Bureau. Bulletin 47.) \* Paper, 30c.

Same. [pt. 1] p. 1-96. (Animal Industry Bureau. Bulletin 47 [pt. 1].) \* Paper, 10c.

See also Larkspur.

**Holothurians.** See Sea-cucumbers.

**Homestead.** Circular relative to soldiers' and sailors' homestead rights and soldiers' additional homestead entries. 1907. n. t. p. 8 p. (Land Office, General.) †

**Hospital Corps, Navy.** Drill regulations for Hospital Corps. 1907. 122 p. 56 il. 24° (Medicine and Surgery Bureau.) \* Paper, 15c.

**Humidity.** See Resistance.

**Hydrographic bulletin.** See Hydrographic Office.

**Hydrographic manual.** See Rivers.

**Hydrographic Office.**

NOTE.—The charts, sailing directions, etc., of the Hydrographic Office are sold by the office in Washington and also by agents at the principal American and foreign seaports and American lake ports. The price of the Catalogue of charts, plans, sailing directions, and other publications is 50c. Copies of the Hydrographic bulletin and Notice to mariners are supplied free on application at the Hydrographic Office in Washington and at the branch offices in Boston, New York, Philadelphia, Baltimore, Norfolk, Savannah, New Orleans, San Francisco, Portland (Oreg.), Port Townsend, Chicago, Cleveland, Buffalo, Sault Ste. Marie, and Duluth.

Hydrographic bulletin, weekly, 958-961; Jan. 8-29, 1908. Each 1 p. various sizes. †

Notice to mariners 1-4, 1908; Jan. 4-25 [1908]. [vi]+1-60 l. [Weekly.] †

Pilot chart of north Atlantic Ocean, Jan. 1908; chart 1400. Scale 1° long.=0.27 in. Washington, Hydrographic Office, Dec. 31, 1907. 21×32 in. [Monthly.] † 10c.

Same, Feb. 1908; chart 1400. Scale 1° long.=0.27 in. Washington, Hydrographic Office, Jan. 30, 1908. 21×32 in. [Monthly.] † 10c.

Pilot chart of north Pacific Ocean, Feb. 1908; chart 1401. Scale 1° long.=0.2 in. Washington, Hydrographic Office, Jan. 7, 1908. 20.7×35.3 in. [Monthly.] † 10c.

See also Asan Anchorage—Nautical experts—Navigation signals.

**Iliamna Bay.** Iliamna Bay, Cook Inlet, Alaska, surveyed in 1907; chart 8665. Scale 1:20,000. Washington, Coast and Geodetic Survey, Dec. 1907. 31.4×32.7 in. (Coast and Geodetic Survey.) † 50c.

**Illinois.** See Coal.

**Iloilo River.** See Iloilo Strait.

**Iloilo Strait.** Iloilo Strait and part of Guimaras Strait, P. I., scale 1:50,000; with inset, Iloilo River, scale 1:10,000; chart 4460. Washington, Coast and Geodetic Survey, Jan. 1908, first published 1907. 42.6×32.2 and 11.2×9.8 in. (Coast and Geodetic Survey.) † 40c.

**Immigration and emigration.** Immigration statement and inward passenger movement, Dec. 1907, and increase of population by immigration during July-Sept. 1907. 1 p. narrow f° (Immigration and Naturalization Bureau.) [Monthly.] †

**Immigration and Naturalization Bureau.** Immigration statement and inward passenger movement, Dec. 1907, and increase of population by immigration during July-Sept. 1907. 1 p. narrow f° [Monthly.] †

See also Interpreters.

**Imports and exports.** Imported merchandise entered for consumption in United States and duties thereon, 1907; Total values of imported merchandise entered for consumption, by customs districts and ports; Drawback paid on imports used in manufacture of articles exported; and Articles exported with benefit of drawback. 1907. 108 p. 4° (Statistics Bureau, Commerce and Labor Dept.) \* Paper, 20c. 8-35091

See also Commerce.

**Incandescent lamps.** Comparative study of plain and frosted lamps; by Edward P. Hyde and Francis E. Cady. July 15, 1907. [1]+91-120 p. 13 il. (incl. pl.) large 8° (Standards Bureau. Reprint 72.) [From Bulletin, v. 4, no. 1.] † 8-35084

**Indemnity.** See Spain.

**India.** See Bubonic fever.

**Indian rice.** Miscellaneous papers: 1, Storage and germination of wild rice seed, by J. W. T. Duvel; 2, Crown-gall and hairy-root diseases of apple tree, by George G. Hedgcock; 3, Peppermint, by Alice Henkel; 4, Poisonous action of Johnson grass, by A. C. Crawford. Feb. 21, 1906 [reprint 1908]. 34 p. 3 il. 5 pl. (Plant Industry Bureau. Bulletin 90.) \* Paper, 5c.

**Indian Territory.** See Oklahoma.

**Inductance.**

Influence of frequency on resistance and inductance of solenoidal coils; by Louis Cohen. Aug. 16, 1907. [1]+161-178 p. 1 il. large 8° (Standards Bureau. Reprint 76.) [From Bulletin, v. 4, no. 1.] † 8-35088

On self-inductance of circles; by Edward B. Rosa and Louis Cohen. Aug. 10, 1907. [1]+149-159 p. 3 il. large 8° (Standards Bureau. Reprint 75.) [From Bulletin, v. 4, no. 1.] † 8-35087

On self-inductance of toroidal coil of rectangular section; by Edward B. Rosa. Aug. 10, 1907. [1]+141-148 p. 1 il. large 8° (Standards Bureau. Reprint 74.) [From Bulletin, v. 4, no. 1.] † 8-35086

**Infectious diseases.** Public health reports, v. 23, nos. 1-5, Jan. 3-31, 1908. 1908. [xix]+1-141 p. (Public Health and Marine-Hospital Service.) [Weekly.] † 6-25167

NOTE.—This publication is for gratuitous distribution, but the edition is limited, and the document is intended only for health officers and other persons interested in sanitary affairs. To obtain it application should be made to the Surgeon-General of the Public Health and Marine-Hospital Service, Treasury Department.

**Inoculation of soil.** See Leguminous plants.

**Insects.** See Parasites of animals.

**Inspectors of food and drugs.** See Food and drug inspectors.

**Inspectors of hulls.** See Steamboat Inspection Service.

**Insular Affairs Bureau.** Report of chief, [for year ended Oct. 31] 1907. 1908. iii+35 p. †

**Interior Department.**

NOTE.—The decisions of the Department of the Interior in pension cases are issued in slips and in signatures, and the decisions in land cases are issued in signatures, both being published later in bound volumes at prices ranging from \$1.05 to \$2.00 per volume. Subscribers may deposit \$1.00 with the Superintendent of Documents and receive the contents of a volume of the decisions of either kind in separate parts as they are issued.

Report of clerk in charge of documents, fiscal year 1907. 1907. 11 p. † Supply Division, Interior Dept.

See also Pensions—Public lands.

**Internal commerce.** See Commerce.

**Internal revenue.**

Memoranda of court decisions in internal-revenue cases. Dec. 20, 1907. n. t. p. 4 p. (Internal Revenue Commissioner. [Treasury decision] 1291.) [From Treasury decisions, v. 14, no. 26.] †

Treasury decisions under internal revenue laws, v. 10; Jan.—Dec. 1907. 1908. [iii]+194 p. (Internal Revenue Commissioner.) [Contains internal revenue decisions numbered 1096–1293.] \* Paper, 20c.

**Internal Revenue Commissioner.** Circular 715; Revised circular concerning withdrawal of alcohol from bond for scientific purposes. Jan. 14, 1908. n. t. p. 6 p. 4° (Treasury Dept. Dept. circular 5, 1908.) †

See also Alcohol—Cigars—Internal revenue.

**Interpreters.** Interpreter (male) immigration service [announcement of examination] Feb. 5, 1908. Dec. 28, 1907. [2] p. 4° (Civil Service Commission.) †

**Interstate Commerce Commission.** Accident bulletin 25, showing collisions and derailments of trains and casualties to persons, July–Sept. 1907. 1908. 14 p. [Quarterly.] †

See also Alcohol—Beds—Corn—Cotton-seed—Flour—Freight rates—Grain—Lumber and timber—Mineral waters—Oranges—Railroad switches—Railroad ties—Reasonable care—Rope—Safety appliances—Textiles.

**Irrigation.** Preparing land for irrigation and methods of applying water. 1904 [reprint 1908]. 84 p. 33 il. 7 pl. (Experiment Stations Office. Bulletin 145.) \* Paper, 15c. Agr 6–543/3

**Isthmian Canal Commission.** See Canal Zone, Isthmus of Panama.

**Johnson grass.** See Indian rice.

**Joint resolutions.** See Congress.

**Jones, John Paul.** John Paul Jones commemoration at Annapolis, Apr. 24, 1906 [with bibliography]; by Charles W. Stewart. 1907. 210 p. [13] por. [15] pl. [6] facsim. large 8° (Printing Joint Committee.) \* Cloth, \$1.25. S-35061

**Journal of United States artillery.** See Artillery School, Fort Monroe.

**Justice Department.** Annual report of Attorney-General, [fiscal year] 1907. 1907. v. 1, 220 p. \* Cloth, 40c.

See also Trusts.

**Kansas.** See Larkspur.

**Kentucky.** See Coal.

**Labor Bureau.** Bulletin 72; Sept. 1907. 1907. iii+403–661+[iii] p. [Bimonthly.] \* Paper, 25c.

**Lamps.** See Incandescent lamps.

**Land Office, General.** See Homestead—Public lands.

- Larkspur.** Miscellaneous papers: 1, Larkspurs as poisonous plants, by Albert C. Crawford; 2, Fibers of long-staple upland cottons, by H. A. Allard; 3, Imported low-grade clover and alfalfa seed, by Edgar Brown and Mamie L. Crosby; 4, Forage crops for hogs in Kansas and Oklahoma, by C. E. Quinn; 5, Culture and uses of brome-grass, by R. A. Oakley. Dec. 31, 1907. 67 p. 4 il. 7 pl. (Plant Industry Bureau. Bulletin 111.) \* Paper, 15c.
- Lawes Agricultural Trust.** See Rothamsted, England.
- Laws.** See Congress.
- Leaf tobacco.** See Tobacco.
- Leather and hides.** Disinfection of hides. Jan. 28, 1908. 1 p. 4° (Treasury Dept., Dept. circular 7, 1908; Division of Customs.) †
- Leguminous plants.** Progress in legume inoculation; by Karl F. Kellerman and T. R. Robinson. Jan. 11, 1908. 20 p. (Plant Industry Bureau; Agriculture Dept., Farmers' bulletin 315.) \* Paper, 5c. Agr 8-226/4
- Lesser apple worm.** Papers on deciduous fruit insects and insecticides: Lesser apple worm; by A. L. Quaintance. Jan. 8, 1908. ii+49-60 p. 1 il. 1 pl. (Entomology Bureau. Bulletin 68, pt. 5.) \* Paper, 5c. Agr 8-73/2
- Libraries.** See Public documents.
- Life-Saving Service.** Official register, Jan. 1, 1908. 1908. 24 p. [Includes list of life-saving districts and stations.] †
- Light-House Board.**
- NOTE.—Commencing with January 1, 1908, the monthly Notice to mariners, issued by the Coast and Geodetic Survey, is to be consolidated with and made a part of the Weekly notice to mariners, issued by the Light-House Board. The List of lights and fog signals, the List of lights, buoys, and day marks, and the Weekly notice to mariners can be obtained, free of charge, on application to the office of the Board at Washington, the inspectors and engineers of the several lighthouse districts, the United States custom-houses, the principal agencies of the Coast and Geodetic Survey, the Hydrographic Office, the branch hydrographic offices, and United States consulates in foreign ports.
- Annual report, [year ended] June 30, 1907. 1907. 191 p. [21] maps. (Dept. of Commerce and Labor doc. S2.) \* Paper, \$1.00.
- Weekly notice to mariners, changes in aids to navigation and chart corrections affecting publications of Light-House Board and Coast and Geodetic Survey, nos. 1-5, Jan. 3-31, 1908. 1908. †
- See also Lights.
- Lights.** List of lights, buoys, and daymarks, in 12th Subdistrict, embracing coasts, harbors, and waters of Hawaiian and Midway islands; corrected to Jan. 1, 1908. 1908. 25 p. large 8° (Light-House Board.) † 7-24416/3
- Lignite.** See Coal.
- Lilies.** Production of Easter lily bulbs in United States; by George W. Oliver. Jan. 10, 1908. 24 p. 3 il. 4 pl. (Plant Industry Bureau. Bulletin 120.) \* Paper, 10c. Agr 8-223/2
- Lime.** Relation of lime and magnesia to plant growth: 1, Liming of soils from physiological standpoint, by Oscar Loew; 2, Experimental study of relation of lime and magnesia to plant growth, by D. W. May. Oct. 4, 1901 [reprint 1908]. 53 p. 3 pl. large 8° (Plant Industry Bureau. Bulletin 1.) \*Paper, 10c.
- Lingayen Gulf.** Lingayen Gulf, west coast of Luzon, scale 1:100,000; with inset Dagupan, from survey in 1903, scale 1:20,000; chart 4200. Washington, Coast and Geodetic Survey, Jan. 1907, first published 1905. 30.5×41.7 and 10.4×6.1 in. (Coast and Geodetic Survey.) † 40c.

**Liquors.** See Africa.

**Loans and Currency Division.**

Caveat list of United States registered bonds, Jan. 2, 1908. 1 p. f° (Loans and Currency Division.) [Monthly.] †

Circulation statement, Jan. 1, 1908. Jan. 3, 1908. 1 p. oblong 8° [Monthly.] †

**Loco-weed.** Results of loco-weed investigations in field; by C. Dwight Marsh; Laboratory work on loco-weed investigations; by Albert C. Crawford. Jan. 28, 1908. iii+37-40 p. (Plant Industry Bureau. Bulletin 121, pt. 3.) \* Paper, 5c.

**Long-leaf pine.** See Pine.

**Lower Brulé Reservation.** Opening of portion of lands within ceded portion of Lower Brule Indian Reservation in South Dakota, proclamation. [Aug. 12, 1907.] [2] p. f° (President of United States.) †

**Lumber and timber.** Miller Walnut Company v. Atchison, Topeka & Santa Fe Railway Company et al.; submitted Nov. 30, 1907, decided Jan. 6, 1908; report of [Interstate Commerce] Commission. 1908. c. t. o. p. 43-45. (Interstate Commerce Commission. [From Report, v. 13.] †

See also National forests.

**Magnesia.** See Lime.

**Mail matter.** Postal laws and regulations pertaining to 2d class of mail matter. Jan. 1, 1908. 54 p. (Post-Office Dept.) \* Paper, 10c.

**Mails, Foreign.** Schedule of steamers appointed to convey mails to foreign countries during Feb. 1908. Jan. 16, 1908. 1 p. narrow f° (Foreign Mail Service.) [Monthly.] \* Paper, 10c. single copy, \$1.00 a yr.

**Manila, P. I.** See Philippine Islands.

**Manufactures Bureau.**

Daily consular and trade reports, nos. 3063-88; Jan. 2-31, 1908. [Daily except Sundays and holidays.] †

Monthly consular and trade reports, Jan. 1908; no. 328. 1908. 221 p. 1 il. \* Paper, 25c. 6-35356/4

See also Colombia.

**Manufactures, etc.** Manufactures, 1905; pt. 2, States and Territories. 1907. v+1238 p. 4° (Census Bureau. [Special reports].) \* Cloth, \$2.00. 6-35271/3

**Maryland.** See Chestnut-trees.

**Mechanics.** See Engineering.

**Medicine.** United States naval medical bulletin, v. 2, no. 1; Jan. 1908. 1908. vii+1-73 p. [15] pl. on 11 l. (Medicine and Surgery Bureau.) [Quarterly.] \* Paper, 15c. 8-35095

**Medicine and Surgery Bureau.** United States naval medical bulletin, v. 2, no. 1; Jan. 1908. 1908. vii+1-73 p. [15] pl. on 11 l. [Quarterly.] \* Paper, 15c. 8-35095

**Meteorology.**

Monthly weather review, v. 35, no. 9; Sept. 1907. Washington, Weather Bureau, Dec. 16, 1907. c. t. o. p. 389-436, [15] il. 6 charts on 6 p. 4° (Weather Bureau.) \* Paper, 20c. single copy, \$2.50 a yr.

National monthly weather bulletin, Dec. 1907; no. 32 [1907]. Jan. 3, 1908. 24×19 in. (Weather Bureau.) [Weekly, Apr.-Sept., monthly remainder of year.] \* Paper, 25c. a yr.

**Meteorology**—Continued.

**Weather map**, Jan. 1-31, 1908. 19×24 in. (Weather Bureau.) [Daily.] \* Edition issued at Washington, D. C., 25c. a month, \$2.50 a yr.; editions issued at 100 stations throughout United States, 20c. a month, \$2.00 a yr.

**Meteors.** Meteor crater of Canyon Diablo, Ariz., its history, origin, and associated meteoric irons; by George P. Merrill. Washington, Smithsonian Institution, Jan. 27, 1908. c. t. o. p. 461-498, [6] il. [15] pl. (Smithsonian Institution. [Publication] 1783.) [From Smithsonian miscellaneous collections, v. 50, pt. 4.] †

**Mexican cotton-boll weevils.** Studies of parasites of cotton boll weevil [with bibliography]; by W. Dwight Pierce. Jan. 21, 1908. 63 p. 6 il. 3 pl. (Entomology Bureau. Bulletin 73.) \* Paper, 10c. Agr 8-220/2

**Microscopists.** See Chemists.

**Midway Islands.** See Lights.

**Military art.** Index to current military literature, published with Journal U. S. artillery, v. 28, no. 3, Nov.-Dec. 1907. Fort Monroe, Va., Artillery School Press, 1907. c. t. o. p. 73-87. (Artillery School, Fort Monroe.) [Included in price of Journal.] 6-13361/4

**Milk-sickness.** Supposed relationship of white snakeroot to milk-sickness or trembles; by Albert C. Crawford. Jan. 29, 1908. 20 p. 1 pl. (Plant Industry Bureau. Bulletin 121, pt. 1.) \* Paper, 5c.

**Mineral waters.**

Milwaukee-Waukesha Brewing Company *v.* Chicago, Milwaukee & St. Paul Railway Company et al.; submitted Oct. 24, 1907, decided Dec. 9, 1907; report of [Interstate Commerce] Commission. 1907. c. t. o. p. 28-30. (Interstate Commerce Commission.) [From Report, v. 13.] †

Mineral waters of United States: 1, Classification and methods of analysis, 2, Commercial waters, 3, Saratoga waters sampled at source; by J. K. Haywood, with B. H. Smith. 1905 [reprint 1908]. 100 p. (Chemistry Bureau. Bulletin 91.) \* Paper, 10c. Agr 6-429/3

**Mint Bureau.** [35th] annual report of director, fiscal year 1907. 1907. 281 p. (Treas. Dept. doc. 2493.) \* Cloth, 45c. See also Coins.

**Mississippi Sound.** Mississippi Sound, western part, Round Island to Grand Island; chart 190. Scale 1:80,000. Washington, Coast and Geodetic Survey, Jan. 1908, first published 1860. 31.2×40.8 in. (Coast and Geodetic Survey.) † 50c.

**Moisture.** See Wood preservation.

**Mollusks.** See Pyramidellidæ.

**Monotype caster operators.** Monotype caster operator [Government Printing Office, announcement of examination] Feb. 26, 1908. Jan. 22, 1908. [2] p. 4° (Civil Service Commission.) †

**Montana.** See Coal.

**Monterey national forest.** Monterey national forest, Cal. (2d proclamation). [Jan. 9, 1908.] [2] p. map, f° (President of United States.) †

**Monthly consular and trade reports.** See Manufactures Bureau.

**Monthly summary of commerce and finance.** See Statistics Bureau, Commerce and Labor Dept.

**Monthly weather review.** See Weather Bureau.

**Moths.** True clothes moths (*Tinea pellionella* et al.); by C. L. Marlatt. Jan. 15, 1908. n. t. p. 8 p. 3 il. (Entomology Bureau. Circular 36 revise.) \* Paper, 5c.

**Mount Rainier National Park.** Report of acting superintendent, [fiscal year] 1907. 1907. 6 p. map. † Interior Dept.

**Muir Woods national monument.** Muir Woods national monument, Cal., proclamation. [Jan. 9, 1908.] [2] p. map. f° (President of United States.) †

**Mulberry-trees.** Mulberry and other silkworm food plants; by George W. Oliver. Dec. 31, 1907. 22 p. 7 pl. (Plant Industry Bureau. Bulletin 119.) [This is a revision of Bulletin 34.] \* Paper, 10c. Agr 8-39/3

**National bank notes.** Statement showing amount and denominations of national bank notes outstanding, amount of lawful money on deposit to redeem national bank notes, and kinds and amounts of U. S. bonds on deposit to secure circulation and public deposits on Dec. 31, 1907, with changes during preceding year and preceding month. Jan. 2, 1908. 1 p. oblong 8° (Comptroller of Currency.) †

#### National banks.

Bulletin 768-771, Jan. 6-27, 1908; changes in officers and reserve agents of national banks, etc. 4° (Comptroller of Currency.) [Weekly.] †

List of national banks designated as special depositories. Jan. 2, 1908. n. t. p. 7 p. f° (Treasurer of United States.) †

Organization of national banks. Jan. 2, 1908. n. t. p. 3 p. 4° (Comptroller of Currency.) †

Weekly statement of bonds held in trust for national banks: Jan. 4-25, 1908. Each 1 p. oblong 24° (Treasurer of United States.) †

**National Council of Commerce.** National Council of Commerce, proceedings of meeting of delegates from chambers of commerce, boards of trade, and trade organizations of leading cities of United States, in conference with Secretary of Commerce and Labor, Dec. 5, 6, 1907. 1907. 33 p. (Commerce and Labor Dept.) \* Paper, 10c. 8-35097

#### National forests.

Location, date of latest proclamation, and area of national forests in United States, Alaska, and Porto Rico, Jan. 1, 1908. Jan. 1 1908. n. t. p. 4 p. (Forest Service.) \* Paper, 5c.

National forests and lumber supply; by Thomas H. Sherrard. 1907. ii+447-452 p. [From Yearbook, 1906.] \* Paper, 5c.

Suggestions for disposal of brush in national forests; by J. S. Holmes. Dec. 9, 1907. 15 p. (Forest Service.) \* Paper, 5c.

See also Blue Mountains national forest—Monterey national forest—San Bernardino national forest—San Gabriel national forest—Tonto national forest—Verde national forest.

**National monthly weather bulletin.** See Weather Bureau.

#### National Museum.

NOTE.—The publications of the National Museum comprise bulletins, annual reports, and an annual volume of Proceedings. The annual report is included in the Congressional set. The editions of the bulletins and Proceedings are too limited to admit of general distribution, and the volumes of the latter are sent only to libraries.

See Copepods—Pyramidellidae.

#### Nautical Almanac Office.

NOTE.—The American ephemeris and nautical almanac, in cloth, is sold for \$1.00, the American nautical almanac, in paper, for 30c., excepting the edition for 1910, which is 50c. The Astronomical papers prepared for use of the American ephemeris and nautical almanac are sold at cost. The sale of these publications, heretofore carried on by the Equipment Bureau, was turned over to the Superintendent of Documents, Oct. 1, 1906.

**Nautical experts.** Nautical expert [Hydrographic Office, announcement of examination] Feb. 5, 1908. Dec. 28, 1907. [2] p. 4° (Civil Service Commission.) †

**Naval Observatory.** Synopsis of report of superintendent, fiscal year 1907. 1908. 10 p. 3 tab. †

**Naval supplies.**

Index to specifications issued by Navy Department for naval stores and materials. Jan. 1, 1908. 49 p. 12° (Supplies and Accounts Bureau.) †

Notice of purchases [of miscellaneous materials, etc.]. Dec. 26, 1907. n. t. p. 4 p. f° (Supplies and Accounts Bureau.) †

Same. Jan. 7, 1908. 2 p. f° (Supplies and Accounts Bureau.) †

Same. Jan. 13, 1908. 1 p. f° (Supplies and Accounts Bureau.) †

Same. Jan. 14, 1908. 1 p. f° (Supplies and Accounts Bureau.) †

Same. Jan. 20, 1908. 2 p. f° (Supplies and Accounts Bureau.) †

**Navigation.**

Hydrographic bulletin, weekly, 958-961; Jan. 8-29, 1908. Each 1 p. various sizes. (Hydrographic Office.) †

Notice to mariners 358; Dec. 1907. 1908. 12 l. p. 13-21, 4° (Coast and Geodetic Survey.) [Monthly.] †

Notice to mariners 1-4, 1908; Jan. 4-25 [1908]. [vi]+1-60 l. (Hydrographic Office.) [Weekly.] †

Philippine Islands, notice to mariners 12 [1907]; Nov. 25, 1907. Manila. n. t. p. 1. 41-45. (Coast and Geodetic Survey.) †

Weekly notice to mariners, changes in aids to navigation and chart corrections affecting publications of Light-House Board and Coast and Geodetic Survey, nos. 1-5, Jan. 3-31, 1908. 1908. (Light-House Board.) †

**Navigation Bureau, Commerce and Labor Dept.** Annual report of commissioner, [fiscal year] 1907. 1907. 226 p. (Dept. of Commerce and Labor doc. 86.) †

See also Shipping.

**Navigation signals.** International code of signals. American edition. 1907. 552 p. [227] il. 9 [5] pl. large 8° (Hydrographic Office. [Publication] 87.) † Roan, \$3.00. S-35060

**Navy.** Changes in Regulations [for government of Navy, 1905], no. 11. Nov. 22, 1907. n. t. p. 9 l. 12° (Navy Dept.) †

**Navy Department.** See Navy.

**Nebraska.** See Seeds.

**New England.** See Pine.

**New Mexico.** Report of governor, fiscal year 1907. 1907. 32 p. map. † Interior Dept.

**Newbern, N. C.** Port of Newbern, N. C.; chart 410. Scale 1:40,000. Washington, Coast and Geodetic Survey, Jan. 1908, first published 1867. 17.6×14.4 in. (Coast and Geodetic Survey.) † 20c.

**Northern and Northwestern Lakes Survey.**

NOTE.—Lake Survey charts may be obtained from U. S. Lake Survey Office, Detroit, Mich., or from U. S. Engineer Office, Buffalo, N. Y. Payments must be made before charts are sent, and if made by mail must be by postal or express money order payable to the order of U. S. Lake Survey Office if ordered from Detroit, or to the order of U. S. Engineer Office if ordered from Buffalo. These charts may also be obtained, for cash only, at U. S. Canal Office at Sault Ste. Marie, Mich. They will be sent by express, the express charges to be paid by the purchaser on receipt of the charts, or free by mail at the purchaser's risk. Purchasers should indicate, when ordering the charts, whether they wish them sent by express or mail. The latter will be used when no choice is indicated.



**Northern and Northwestern Lakes Survey—Continued.**

The bulletins and supplements of the Lake Survey may be obtained free upon application at U. S. Lake Survey Office, Detroit, Mich., and at the engineer offices in Duluth, Milwaukee, Chicago, Grand Rapids, Cleveland, Buffalo, and Oswego.

See Great Lakes.

**Notice to mariners.** See Coast and Geodetic Survey—Hydrographic Office.

**Notice to mariners, Philippine Islands.** See Coast and Geodetic Survey.

**Notice to mariners, Weekly.** See Light-House Board.

**Nutrition.** See Food.

**Officers, Army.** Army list and directory, officers of Army, Dec. 20, 1907; [no.] 97. 1907. 111 p. large 8° (Adjutant-General's Dept.) [Monthly.] \* Paper, 15c. single copy, \$1.50 a yr.

Same, Jan. 20, 1908; [no.] 98. 1908. 111 p. large 8° (Adjutant-General's Dept.) [Monthly.] \* Paper, 15c. single copy, \$1.50 a yr.

**Official Agricultural Chemists, Association of.** See Association of Official Agricultural Chemists.

**Official gazette.** See Patent Office.

**Official register of United States.** See Government officials.

**Oils.** See Santa Maria, Cal.—Summerland, Cal.

**Oklahoma.**

Population of Oklahoma and Indian Territory, 1907. 1907. 43 p. map, 4° (Census Bureau. Bulletin 89.) [Copy entered in Monthly catalogue for November, 1907, did not contain map.] \* Paper, 15c. 4-19052

Post route map of Oklahoma, showing post offices with intermediate distances on mail routes in operation on Dec. 1, 1907. n. p. [1908.] Scale 10m.=1 in. 39.4×34 in. (Topographer.) [This is the 1st edition of the post route map of the State of Oklahoma.] 80c., Disbursing Clerk, Post-Office Dept.

See also Larkspur.

**Olive-oil.** Olive oil and its substitutes; by L. M. Tolman and L. S. Munson. [2d edition.] 1905 [reprint 1908]. 64 p. 2 pl. (Chemistry Bureau. Bulletin 77.) \* Paper, 10c.

**Oranges.** California Fruit Growers' Exchange et al. v. Southern Pacific Company; submitted Dec. 9, 1907, decided Dec. 14, 1907; report of [Interstate Commerce] Commission. 1907. c. t. o. p. 646-653. (Interstate Commerce Commission.) [From Report, v. 12.] †

**Orchard-grass.** Orchard grass; by R. A. Oakley. Oct. 8, 1906. 16 p. 1 pl. (Plant Industry Bureau. Bulletin 100, pt. 6.) \* Paper, 5c. Agr 7-1482/2

**Ordnance Bureau.** See Draftsmen.

**Pacific Ocean.** Pilot chart of north Pacific Ocean, Feb. 1908; chart 1401. Scale 1° long.=0.2 in. Washington, Hydrographic Office, Jan. 7, 1908. 20.7×35.3 in. (Hydrographic Office.) [Monthly.] † 10c.

**Panama Canal.**

Canal record, Jan. 1-29, 1908; v. 1, nos. 18-22. Ancon, Canal Zone. (Canal Zone, Isthmus of Panama.) [Weekly.]

7-35328/3

NOTE.—The Canal record is issued free of charge, one copy each, to all employees of the Commission whose names are on the gold roll. Extra copies can be obtained from the news stands of the Panama Railway Company for 5c. each. Address all communications The Canal record, Ancon, Canal Zone, Isthmus of Panama.

**Panama Canal**—Continued.

Report of Department of Sanitation of Isthmian Canal Commission, Nov. 1907. 1908. 60 p. 12° (Canal Zone, Isthmus of Panama.) [Monthly.] † 6-13939/3

See also Canal Zone, Isthmus of Panama.

**Panama Canal Zone.** See Mexican Canal Zone, Isthmus of Panama.**Parasite insects.** See Mexican cotton-boll weevils.

**Parasites of animals.** Insects affecting domestic animals, species of importance in North America, with mention of related forms, occurring on other animals [with bibliography]; by Herbert Osborn. 1896 [reprint 1908]. 302 p. 170 il. 5 pl. (Entomology Bureau. Bulletin 5.) \* Paper, 20c.

**Patent Office.**

NOTE.—The Patent Office publishes specifications and drawings of patents, both in single copies and monthly volumes, the former at 5c. and the latter at \$5.00. The former are not enumerated in this catalogue. For certified copies of patents, including specification, drawing, certificate, and grant, the price is 80c. A variety of indexes, giving a complete view of the work of the Office from 1790 to date, are published at prices ranging from 25c. to \$10.00 per volume. The Rules of practice and pamphlet Patent laws are furnished free. The Patent Office issues coupon orders in packages of 20 at \$1.00 per package, or in books containing 100 coupons at \$5.00 per book. One coupon will procure a specification with drawings, and two coupons a copy of the Official gazette. They are good until used. Address Chief Clerk, Patent Office.

Decisions of commissioner of patents [and of United States courts] in patent and trade-mark and label cases; compiled from Official gazette of Patent Office, [calendar year] 1906. 1907. xv+871 p. \* Paper, 75c.

Official gazette, Jan. 7-28, 1908; v. 132, nos. 1-4. 1908. c. t. o. [lxxxviii]+1-846 p. il. large 8° [Weekly.] † Paper, 10c. single copy, \$5.00 a yr. 4-18256-8

Report of commissioner to Secretary of Interior, [fiscal year] 1907. 1908. 26 p. †

**Patents.** Official gazette, Jan. 7-28, 1908; v. 132, nos. 1-4. 1908. c. t. o. [lxxxviii]+1-846 p. il. large 8° (Patent Office.) [Weekly.] † Paper, 10c. single copy, \$5.00 a yr. 4-18256-8

**Peat.** Peat in United States, [calendar year] 1906; by Marius R. Campbell. 1908. [1]+1211, 1212 p. (Geological Survey.) [From Mineral resources, 1906.] †

See also Coal.

**Pennsylvania.** See Coal.**Pennsylvania State College.** See Clover.

**Pensions.** [Decisions in appealed pension and bounty-land claims, v. 17, slips] 95, 96; Dec. 31, 1907, Jan. 16, 1908. 1908. n. t. p. (Interior Dept.)

NOTE.—The decisions of the Department of the Interior in pension cases are issued in slips and in signatures, being published later in bound volumes at prices ranging from \$1.05 to \$1.45 per volume. Subscribers may deposit \$1.00 with the Superintendent of Documents and receive the contents of a volume of the decisions in separate parts as they are issued.

**Peppermint.** See Indian rice.

**Petroleum.** Report on petroleum industry: pt. 2, Prices and profits. 1907. xlv+965 p. [3] maps, 71 diagr. (Corporations Bureau.) \* Paper, \$1.25. 7-35245/3

See also Santa Maria, Cal.—Summerland, Cal.

**Phenacetin.** See Drugs.**Philippine Islands.**

Post route map of Philippine Islands, showing post offices in operation on Dec. 1, 1907, scale 14 m.=1 in.; with inset, Manila

**Philippine Islands**—Continued.

and vicinity, scale 4 m.=1 in. n. p. [1908]. 2 sheets, 32.8×46.2 and 32.7×46.2 in. (Topographer.) [Scale changed from 13 miles to 14 miles to an inch. Size of inset is 10.8×9.7 in.] \$1.60, Disbursing Clerk, Post-Office Dept.

Special report on Philippines. 1908. 177 p. map. (War Dept.)  
\* Paper, 15c. S-35093

**Philippine Islands, notice to mariners.** See Coast and Geodetic Survey.

**Physicians.** Physician (male) [announcement of] examination for Panama Canal, Feb. 19, 20, 1908. Jan. 13, 1908. [2] p. 4° (Civil Service Commission.) †

**Pigeons.** Air-sacs of pigeon [with bibliography]; by Bruno Müller. Jan. 16, 1908. c. t. o. p. 365-414, [5] pl. (Smithsonian Institution. [Publication] 1724.) [From Smithsonian miscellaneous collections, v. 50, pt. 3; Hodgkins fund.] †

**Pigs.** See Hogs.

**Piles.** Preservation of piling against marine wood borers; by C. Stowell Smith. Jan. 23, 1908. 15 p. 5 il. (Forest Service. Circular 128.) \* Paper, 5c. Agr 8-221/3

**Pilot charts.** See Hydrographic Office.

**Pinal Mountains national forest.** See Tonto national forest.

**Pine.**

Planting of white pine in New England; by Harold B. Kempton. 1903 [reprint 1908]. 40 p. 2 il. 13 pl. (Forest Service. Bulletin 45.) \* Paper, 20c.

Timber physics, pt. 2, progress report, results of investigations on long-leaf pine (*pinus palustris*). 1893 [reprint 1908]. vii+92 p. 22 il. 12 pl. 4° (Forest Service. Bulletin 8.) \* Paper, 15c.

**Pine Bluff, Ark.** See Forests and forestry.

**Pinnacles national monument.** Pinnacles national monument, Cal., proclamation. Jan. 16, 1908. 1 p. map, f° (President of United States.) †

**Plague.** See Bubonic fever.

**Plant Industry Bureau.**

## Bulletin—

1. Relation of lime and magnesia to plant growth: 1, Liming of soils from physiological standpoint, by Oscar Loew; 2, Experimental study of relation of lime and magnesia to plant growth, by D. W. May. Oct. 4, 1901 [reprint 1908]. 53 p. 3 pl. large 8° \* Paper, 10c.
29. Plant breeding; by Willet M. Hays. 1901 [reprint 1908]. 72 p. 21 il. 6 pl. \* Paper, 10c.
74. Prickly pear and other cacti as food for stock; by David Griffiths. Mar. 8, 1905 [reprint 1908]. 48 p. 1 il. 5 pl. \* Paper, 5c.
90. Miscellaneous papers: 1, Storage and germination of wild rice seed; by J. W. T. Duvel; 2, Crown-gall and hairy-root diseases of apple tree, by George G. Hedgcock; 3, Peppermint, by Alice Henkel; 4, Poisonous action of Johnson grass, by A. C. Crawford. Feb. 21, 1906 [reprint 1908]. 34 p. 3 il. 5 pl. \* Paper, 5c.
- 100, pt. 6. Orchard grass; by R. A. Oakley. Oct. 8, 1906. 16 p. 1 pl. \* Paper, 5c. Agr 7-1482/2

**Plant Industry Bureau—Continued.**

## Bulletin—Continued.

107. American root drugs; by Alice Henkel. Oct. 25, 1907 [reprint 1908]. 80 p. 25 il. 7 pl. \* Paper, 15c.

Agr 7-2242/3

109. American varieties of garden beans; by W. W. Tracy, jr. Sept. 9, 1907 [reprint 1908]. 173 p. 24 pl. \* Paper, 25c.

Agr 7-2229/2

111. Miscellaneous papers: 1, Larkspurs as poisonous plants, by Albert C. Crawford; 2, Fibers of long-staple upland cottons, by H. A. Allard; 3, Imported low-grade clover and alfalfa seed, by Edgar Brown and Mamie L. Crosby; 4, Forage crops for hogs in Kansas and Oklahoma, by C. E. Quinn; 5, Culture and uses of brome-grass, by R. A. Oakley. Dec. 31, 1907. 67 p. 4 il. 7 pl. \* Paper, 15c.

111, pt. 5. Culture and uses of brome-grass; by R. A. Oakley. Dec. 28, 1907. 15 p. 3 pl. \* Paper, 5c.

119. Mulberry and other silkworm food plants; by George W. Oliver. Dec. 31, 1907. 22 p. 7 pl. [This is a revision of Bulletin 34.] \* Paper, 10c.

Agr 8-39/3

120. Production of Easter lily bulbs in United States; by George W. Oliver. Jan. 10, 1908. 24 p. 3 il. 4 pl. \* Paper, 10c.

Agr 8-223/2

121, pt. 1. Supposed relationship of white snakeroot to milk-sickness or trembles; by Albert C. Crawford. Jan. 29, 1908. 20 p. 1 pl. \* Paper, 5c.

121, pt. 3. Results of loco-weed investigations in field, by C. Dwight Marsh; Laboratory work on loco-weed investigations, by Albert C. Crawford. Jan. 28, 1908. iii+37-40 p. \* Paper, 5c.

Executive assistant (male), Plant Industry Bureau [announcement of examination] Mar. 4, 1908. Jan. 27, 1908. [2] p. 4° (Civil Service Commission.) †

Report of chief, [fiscal year] 1907. Jan. 21, 1908. 93 p. [From Annual report of Agriculture Dept. 1907.] †

See also Corn—Leguminous plants—Seed distribution—Seeds.

**Plant life.** See Lime.

**Plants.** See Cultivated plants.

**Poisonous plants.** See Larkspur.

**Poles.** Consumption of poles in 1906. Jan. 13, 1908. 9 p. (Forest Service. Circular 137.) [Prepared in cooperation with Census Bureau.] \* Paper, 5c. Agr 8-84/3

See also Arbor-vitæ.

**Police Department, Metropolitan, D. C.** See District of Columbia.

**Political parties.** List of works relating to political parties in United States. 1907. 29 p. large 8° (Bibliography Division, Library of Congress.) \* Paper, 10c. 7-35011/3

**Porpoise.** On occurrence of remains of fossil cetaceans of genus *Schizodelphis* in United States, and on *Priscodelphinus* (?) crassangulum Case; by Frederick W. True. Washington, Smithsonian Institution, Jan. 27, 1908. c. t. o. p. 449-460, [2] pl. (Smithsonian Institution. [Publication] 1782.) [From Smithsonian miscellaneous collections, v. 50, pt. 4.] †

**Porto Rico.** See National forests.

**Post-Office Department.** Report of 1st assistant Postmaster-General, for year ended June 30, 1907. [1908.] 36 p. †

See also Government officials—Mail matter.

**Postal clerks.** See Postal service.

**Postal service.** Postal clerk (male) [announcement of] examination for Panama Canal, Feb. 19, 1908. Jan. 13, 1908. [2] p. 4° (Civil Service Commission.) †

**Powers of attorney.** See Guaranty companies.

**Preservatives.** See Borax—Salicylic acid.

**President of United States.** See Blue Mountains national forest—Grand Canyon national monument—Monterey national forest—Muir Woods national monument—Pinnacles national monument—San Bernardino national forest—San Gabriel national forest—Tonto national forest—Verde national forest.

**Prickly-pear.** Prickly pear and other cacti as food for stock; by David Griffiths. Mar. 8, 1905 [reprint 1908]. 48 p. 1 il. 5 pl. (Plant Industry Bureau. Bulletin 74.) \* Paper, 5c.

**Printing Joint Committee.** See Jones, John Paul.

**Pteropods.** New species of cavolina, with notes on other pteropods; by Wm. H. Dall. Washington, Smithsonian Institution, Jan. 28, 1908. c. t. o. p. 501, 502. (Smithsonian Institution. [Publication] 1785.) [From Smithsonian miscellaneous collections, v. 50, pt. 4.] †

**Public documents.**

Library wants. Dec. 13, 1907. n. t. p. 3 l. 4° (Documents Office. Circular 19.) [Supplemental to Instructions for filling out library wants issued with pads of order blanks.] †

Monthly catalogue, United States public documents, no. 156; Dec. 1907. 1908. p. 211-259. (Documents Office.) \* Paper, \$1.10 a yr. 4-18088/2

**Public Health and Marine-Hospital Service.**

Appointments to Public Health and Marine-Hospital Service. Jan. 16, 1908. 2 p. 4° (Treasury Dept., Dept. circular 6. 1908; Division of Appointments.) †

Public health reports, v. 23, nos. 1-5. Jan. 3-31, 1908. 1908. [xix]+1-141 p. [Weekly.] † 6-25167/2

NOTE.—This publication is for gratuitous distribution, but the edition is limited, and the document is intended only for health officers and other persons interested in sanitary affairs. To obtain it application should be made to the Surgeon-General of the Public Health and Marine-Hospital Service, Treasury Department.

See also Bubonic fever—Conference of State and Territorial Health Officers with Public Health and Marine-Hospital Service.

**Public health reports.** See Public Health and Marine-Hospital Service.

**Public lands.**

NOTE.—The current decisions of the Department of the Interior in land cases are issued in signatures, being published later in bound volumes at prices ranging from \$1.05 to \$1.45 per volume. Subscribers may deposit \$1.00 with the Superintendent of Documents and receive the contents of a volume of the decisions in separate parts as they are issued.

Decisions of Department of Interior and General Land Office relating to public lands, [July]–Dec. 1898; by S. V. Proudfit. 1899 [reprint 1908]. v. 27, xxiv+749 p. [2] pl. (Interior Dept.) \* Sheep, \$1.80. 7-23651/5

Same, Jan.–June, 1899; by S. V. Proudfit. 1899 [reprint 1908]. v. 28, xxii+634 p. 1 il. 1 pl. (Interior Dept.) \* Sheep, \$1.70. 7-23651/5

Same, July, 1899–Apr. 1900; by S. V. Proudfit. 1900 [reprint 1908]. v. 29, xxvi+770 p. 1 pl. (Interior Dept.) \* Sheep, \$1.85. 7-23651/5

**Public lands**—Continued.

Same, May, 1900–June, 1901; by S. V. Proudfit and George J. Hesselman. 1901 [reprint 1908]. v. 30, xxv+649 p. 1 pl. (Interior Dept.) \* Sheep, \$1.70. 7-23651/5

Same, July, 1901–Dec. 1902; by S. V. Proudfit and George J. Hesselman. 1903 [reprint 1908]. v. 31, xxiii+568 p. (Interior Dept.) \* Sheep, \$1.60. 7-23651/5

Same, Jan. 1903–May, 1904; by S. V. Proudfit and George J. Hesselman. 1904 [reprint 1908]. v. 32, xxv+700 p. map. (Interior Dept.) \* Sheep, \$1.75. 7-23651/5

Same, June, 1904–June, 1905; by S. V. Proudfit and George J. Hesselman. 1905 [reprint 1908]. v. 33, xxx+717 p. (Interior Dept.) \* Sheep, \$1.75. 7-23651/5

Same, July, 1905–June, 1906; by S. V. Proudfit and George J. Hesselman. 1906 [reprint 1908]. v. 34, xxix+759 p. (Interior Dept.) \* Sheep, \$1.80. 7-23651/5

Digest of decisions of Department of Interior and General Land Office relating to public lands, also, table of cases reported and overruled, statutes, circulars, and rules cited and construed, v. 1–30; by S. V. Proudfit and George J. Hesselman. 1902 [reprint 1908]. 2 pts. 1070+iii+223 p. (Interior Dept.) 8-35094.

Isolated tracts [instructions to] registers and receivers [concerning sale of isolated tracts of public lands, approved Dec. 27, 1907]. 1908. n. t. p. 6 p. (Land Office, General.) †

**Public laws.** See Congress.

**Public Roads Office.** Report of director, [fiscal year] 1907; by Logan Waller Page. Jan. 13, 1908. 28 p. [From Annual report of Agriculture Dept. 1907.] †

**Public schools.** State school systems, legislation and judicial decisions relating to public education, Oct. 1, 1904–Oct. 1, 1906; by Edward C. Elliott. 2d edition revised. 1907. 156 p. (Education Bureau. Bulletin 3, 1906; whole no. 363.) \* Paper, 15c. 7-35049/2

**Publications Division.**

Bulletin 8; Index to Farmers' bulletins 1–250; by Charles H. Greathouse. Nov. 4, 1907 [reprint 1908]. 148 p. \* Paper, 15c. Agr 7-2277/3

Circular 2. revised to Dec. 15, 1907; Publications [of Agriculture Department] for free distribution. 1908. n. t. p. 69 p. †  
Agr 7-18/3

Monthly list of publications [of Agriculture Department for foreign distribution], Dec. 1907. Dec. 31, 1907. n. t. p. 4 p. ([Publication] 589.) †

See also Agriculture Department.

**Putnam County, Mo.** Soil survey of Putnam County, Mo.; by Charles J. Mann and W. E. Tharp. Jan. 27, 1908. 22 p. 1 il. map. (Soils Bureau.) [From Field operations, 1906.] †

**Pyramidellidæ.** Pyramidellid mollusks of Oregonian faunal area; by William Healey Dall and Paul Bartsch. Dec. 31, 1907. [1]+491–534 p. [5] pl. (National Museum.) [From Proceedings, v. 33; no. 1574.] †

**Pyrites.** See Sulphur.

**Rabies.** Some observations on rabies; by E. C. Schroeder. Jan. 29, 1908. n. t. p. 16 p. (Animal Industry Bureau. Circular 120.) \* Paper, 5c.

- Railroad accidents.** Accident bulletin 25, showing collisions and derailments of trains and casualties to persons, July-Sept. 1907. 1908. 14 p. (Interstate Commerce Commission.) [Quarterly.] †
- Railroad switches.** *McRae Terminal Railway v. Southern Railway Company* [et al.]; submitted Oct. 17, 1907, decided Nov. 11, 1907; supplemental report of [Interstate Commerce] Commission. 1907. c. t. o. p. 637-640. (Interstate Commerce Commission.) [From Report, v. 12.] †
- Railroad ties.**  
 Cross-tie forms and rail fastenings, with special reference to treated timbers; by Hermann von Schrenk. 1904 [reprint 1908]. 70 p. 71 il. 5 pl. (Forest Service. Bulletin 50.) \*Paper, 15c.  
*Holcomb-Hayes v. Illinois Central Railroad Company* [et al.]; submitted Oct. 28, 1907, decided Dec. 9, 1907; report of [Interstate Commerce] Commission. 1907. c. t. o. p. 16-19. (Interstate Commerce Commission.) [From Report, v. 13.] †  
 Seasoning and preservative treatment of hemlock and tamarack cross-ties; by W. F. Sherfese. Jan. 8, 1908. 31 p. 4 il. (Forest Service. Circular 132.) \*Paper, 5c. Agr 8-74/3
- Rails.** See Railroad ties.
- Railway Mail Service.** Information for applicants for railway mail clerk examination. Jan. 1908. n. t. p. 14 p. (Civil Service Commission.) †
- Reappraisal circular.** See Appraisers.
- Reasonable care.** Additional memorandum on reasonable care. 1908. n. t. p. 22 p. ([Interstate Commerce Commission.]) \*Paper, 5c. 7-35322
- Receipts and expenditures of United States, Comparative statement of.** See Bookkeeping and Warrants Division.
- Reciprocity.** See France—Great Britain.
- Reclamation Service.** Proceedings of 1st conference of engineers of Reclamation Service [Ogden, Utah, Sept. 15-18, 1903], with accompanying papers; by F. H. Newell. 1904 [reprint 1908]. 361+[i] p. 1 il. (Geological Survey. Water-supply and irrigation paper 93.) \*Paper, 25c.  
 See also Engineers.
- Reform School of District of Columbia.** 38th annual report of trustees [to Attorney-General, with reports of officers, fiscal year] 1907. 1907. 19 p. [5] il. 1 pl. †
- Resistance.** Variation of resistances with atmospheric humidity; by Edward B. Rosa and Harold D. Babcock. Oct. 4, 1907. [1]+121-140 p. 6 [7] il. large 8° (Standards Bureau. Reprint 73.) [From Bulletin, v. 4, no. 1.] † 8-35085  
 See also Inductance.
- Resolutions.** See Congress.
- Riley County, Kans.** Soil survey of Riley County, Kans.; by William T. Carter, jr., and Howard C. Smith. Jan. 25, 1908. 35 p. 1 il. map. (Soils Bureau.) [From Field operations, 1906.] †
- Rivers.**  
 Accuracy of stream measurements; by Edward Charles Murphy. 2d edition. 1904 [reprint 1908]. 169+[i] p. 59 il. 6 pl. (Geological Survey. Water-supply and irrigation paper 95.) \*Paper, 15c. GS 4-141/2  
 Hydrographic manual of Geological Survey; by Edward C. Murphy, John C. Hoyt, and George B. Hollister. 1904 [reprint 1908]. 76+[i] p. 10 il. 3 pl. (Geological Survey. Water-supply and irrigation paper 94.) \*Paper, 10c. GS 5-30/4

**Roads.** See Engineers.

**Rocky Mountains.** See Glaciers.

**Roots.** See Drugs.

**Rope.** Bovaird Supply Company *v.* Atchison, Topeka & Santa Fe Railway Company et al.; submitted Dec. 16, 1907, decided Jan. 13, 1908; report of [Interstate Commerce] Commission. 1908. c. t. o. p. 56-67. (Interstate Commerce Commission.) [From Report, v. 13.] †

**Rose geraniums.** See Drugs.

**Rothamsted, England.** Results of investigations on Rothamsted soils, lectures delivered under provisions of Lawes Agricultural Trust, before Association of American Agricultural Colleges and Experiment Stations, New Haven and Middletown, Conn., Nov. 1900; by Bernard Dyer. 1902 [reprint 1908]. 180 p. (Experiment Stations Office. Bulletin 106.) \* Paper, 10c.

**Roundworms.** See Type genera.

**Rouse Point, N. Y.** New York-Vermont, Rouse Point quadrangle, lat. 40° 45'-45°, long. 73° 15'-73° 30'. Scale 1:62,500, contour interval 20 ft. [Washington, Geological Survey] edition of Nov. 1907. 18.1×12.4 in. (Geological Survey. Topographic sheet.) † 5c.

**Saddlers.** Saddler [announcement of examination] Feb. 5, 1908. Dec. 30, 1907. 1 p. 4° (Civil Service Commission.) †

**Safety appliances.** Memorandum treating of power of Congress to authorize Interstate Commerce Commission to increase percentage of power or train brakes used on trains on railroads engaged in interstate commerce and American Railway Association to fix standard height of drawbars for freight cars. 1908. 14 p. (Interstate Commerce Commission.) \* Paper, 5c.

**Salicylates.** See Salicylic acid.

**Salicylic acid.** Influence of food preservatives and artificial colors on digestion and health: 2, Salicylic acid and salicylates; by H. W. Wiley, with W. D. Bigelow, F. C. Weber, and others. 1906 [reprint 1908]. vi+479-760 p. 3 il. (Chemistry Bureau. Bulletin 84, pt. 2.) \* Paper, 5c. Agr 6-1828/10

**San Bernardino national forest.** San Bernardino national forest, Cal. (2d proclamation). [Jan. 7, 1908.] [2] p. map, f° (President of United States.) †

**San Gabriel national forest.** San Gabriel national forest, Cal. (2d proclamation). [Dec. 23, 1907.] [2] p. map, f° (President of United States.) †

**Santa Maria, Cal.** Geology and oil resources of Santa Maria oil district, Santa Barbara County, Cal.; by Ralph Arnold and Robert Anderson. 1907. 161+vii p. [106] il. 26 [12] pl. (incl. maps, 1 in pocket). (Geological Survey. Bulletin 322.) \* Paper, 50c. GS S-4/4

**Schedule of steamers.** See Foreign Mail Service.

**School grounds.** Tree planting on rural school grounds; by Wm. L. Hall. [Revised edition.] 1907. 32 p. 17 il. (Forest Service; Agriculture Dept., Farmers' bulletin 134.) \* Paper, 5c. Agr 7-210/3

**Schools.** See Public schools.

**Scrip.** See Spain.



**Sea-cucumbers.** Apodous holothurians, monograph of Synaptidae and Molpadidae, including report on representatives of these families in collections of National Museum [with bibliography]; by Hubert Lyman Clark. Washington, Smithsonian Institution, 1907. 231 p. (incl. l. 207, 208) [3] l. [4] il. 13 pl. f° (Smithsonian Institution. [Publication] 1723.) [Part of Smithsonian contributions to knowledge, v. 35.] † Paper, \$1.75.

**Secret Service Division.** Circular letter 269; New counterfeit \$5 silver certificate. Jan. 3, 1908. 1 p. 4° †

**Seed distribution.** Brief cultural directions for tobacco; [by A. D. Shamel]. Dec. 19, 1907. n. t. p. 16 p. (Plant Industry Bureau.) †

**Seeds.** Nebraska cooperative seed-testing laboratory [to be established at Lincoln, Nebr.]. Jan. 4, 1908. 1 p. 4° (Plant Industry Bureau.) †

See also Larkspur.

**Selkirk Range.** See Glaciers.

**Shipping.** Seagoing vessels of United States, with official numbers and signal letters, 1907; pt. 6 of 39th annual list of merchant vessels of United States for year ending June 30, 1907. 1907. 85+xxii p. (incl. l. 1-6, 9-12), il. (Navigation Bureau, Commerce and Labor Dept.) \* Paper, 15c. 6-35358

**Shoe polish.** See Alcohol.

**Shorthand.** Information for applicants for stenographer and typewriter examination; revised to Jan. 1908. 1908. n. t. p. 23 p. (Civil Service Commission.) †

**Signals.** See Navigation signals.

**Silkworms.** See Mulberry trees.

**Silver.** See Gold.

**Slip laws.** See Congress.

**Smithsonian Institution.**

NOTE.—In its latest price-list the Smithsonian Institution publishes this note: "The publications of the Smithsonian Institution are, 1, Contributions to knowledge; 2, Miscellaneous collections; 3, annual reports; 4, special publications. No sets of these are for sale or distribution, as most of the volumes are out of print. The volumes of Contributions and Collections are distributed only to public libraries and learned institutions in this country and abroad. A small edition of the papers in these two series is printed separately for sale or exchange. The Smithsonian reports are distributed by the Institution to libraries throughout the world, and may be had by purchase at cost from the Superintendent of Documents. The papers printed in the annual reports are published separately for free distribution. Publications should be ordered by the *serial* number. Remittances should be made payable to 'Smithsonian Institution.' An application from a library should state the number of volumes in the library and the date of establishment, and have the endorsement of a Member of Congress. Applicants for these publications are asked to state the ground of their requests, as the Institution is able to supply papers only as an aid to the research or study in which the applicant is especially interested." The annual reports are the only Smithsonian publications that are regularly issued as public documents. All the others are paid for from the private funds of the Institution.

Notes [including Publications of Smithsonian Institution continued from list in quarterly issue, v. 4, pt. 2]. Jan. 16, 1908. n. t. p. p. 415-418. ([Publication] 1779.) [From Smithsonian miscellaneous collections, v. 50, pt. 3.] †

Smithsonian contributions to knowledge—

v. 34, pub. 1692. Glaciers of Canadian Rockies and Selkirks, Smithsonian expedition of 1904; by William Hittell Sherzer. Washington, Smithsonian Institution, 1907. xii+135 p. [3] il. 42 pl. (incl. maps), f° † Paper, \$1.25, † Cloth, \$1.50.

**Smithsonian Institution—Continued.**

Smithsonian contributions to knowledge—Continued.

v. 35, pub. 1723. Apodous holothurians, monograph of Synaptidae and Molpadiidae, including report on representatives of these families in collections of National Museum [with bibliography]; by Hubert Lyman Clark. Washington, Smithsonian Institution, 1907. 231 p. (incl. l. 207, 208) [3] l. [4] il. 13 pl. f° † Paper, \$1.75.

Smithsonian miscellaneous collections, quarterly issue, v. 4, pt. 3. Washington, Smithsonian Institution, 1907. c. t. o. p. 289–418 [7] il. [27] pl. ([Publication] 1772.) [Part of Smithsonian miscellaneous collections, v. 50.] † Paper, 50c.

CONTENTS.—Excavations at Casa Grande, Ariz., in 1906–07; by J. Walter Fewkes.—*Nopalea guatemalensis*, new cactus from Guatemala; by J. N. Rose.—*Pereskioopsis*, new genus of Cactaceae; by N. L. Britton and J. N. Rose.—Two new ferns of genus *Lindsaea*; by Lucien M. Underwood and William R. Maxon.—Five new recent crinoids from north Pacific Ocean; by Austin Hobart Clark.—New genera of recent free crinoids; by Austin Hobart Clark.—Air-sacs of pigeon [with bibliography]; by Bruno Müller.—Notes [including Publications of Smithsonian Institution continued from list in quarterly issue, v. 4, pt. 2].

See also Bivalves—Meteors—Pigeons—Porpoise—Pteropods.

**Snakeroot.** See Milk-sickness.

**Snow.** Snow and ice bulletin, Dec. 30, 1907–Jan. 27, 1908. Jan. 2–28, 1908. 19×12 in. (Weather Bureau.) [Weekly during winter.] \* 25c. per season.

**Soil.** See Lime—Rothamsted, England.

**Soil inoculation.** See Leguminous plants.

**Soils Bureau.**

Classified list of publications. Jan. 1, 1908. n. t. p. 4 p. narrow 16° †

Report of chief, [fiscal year] 1907; by Milton Whitney. Jan. 29, 1908. 35 p. [From Annual report of Agriculture Dept. 1907.] †

See also Putnam County, Mo.—Riley County, Kans.—Tobacco.

**Soldiers' and sailors' homesteads.** See Homestead.

**Solicitor of Department of Agriculture.** Report for [fiscal year] 1907; by Geo. P. McCabe. Jan. 9, 1908. 22 p. [From Annual report of Agriculture Dept. 1907.] †

**South Carolina.** South Carolina, Murrells Inlet to Cape Romain, including Winyah Bay; chart 152. Scale 1:80,000. Washington, Coast and Geodetic Survey, Jan. 1908, first published 1890. 40.2×31.9 in. (Coast and Geodetic Survey.) † 50c.

**Spain.** Payment of Spanish indemnity scrip. Jan. 13, 1908. 1 p. 4° (Treasury Dept., Dept. circular 4, 1908; Division of Loans and Currency.) †

**Spencer, W. Va.** West Virginia, Spencer quadrangle, lat. 38° 45'–39°, long. 81° 15'–81° 30'. Scale 1:62,500, contour interval 20 ft. [Washington, Geological Survey] edition of Nov. 1907. 17.5×13.7 in. (Geological Survey. Topographic sheet.) † 5c.

**Staff Corps, General.** Report of chief of staff [fiscal year] 1907. 1907. 32 p. †

**Standards Bureau.** Aid (male), Bureau of Standards [announcement of examination] Mar. 4, 1908. Jan. 23, 1908. [2] p. 4° (Civil Service Commission.) †

See also Electric batteries—Incandescent lamps—Inductance—Resistance.

**State Department.**

Diplomatic list. Jan. 1908. c. t. o. 16 p. 24° [Monthly.] †  
Jan. 15, 1908. [1908.] 86 p. †

**State Department—Continued.**

Diplomatic list, Jan. 1908. c. t. o. 16 p. 24° [Monthly.] †

See also Africa.

**Statement of Treasury.** See Bookkeeping and Warrants Division.

**Statistical bulletin.** See Fisheries Bureau.

**Statisticians.** Statistician, Geological Survey [announcement of examination] Mar. 4, 5, 1908. Jan. 24, 1908. [2] p. 4° (Civil Service Commission.) †

**Statistics Bureau, Agriculture Dept.**

Bulletin—

49. Costs of hauling crops from farms to shipping points: by Frank Andrews. Feb. 28, 1907 [reprint 1908]. 63 p. (Foreign Markets Division.) \*Paper, 10c. Agr 7-1212/2

63. Hay crops of United States, 1866-1906. Jan. 20, 1908. 34 l. \*Paper, 10c. Agr 8-224/4

Crop reporter, v. 9, no. 12, supplement; Dec. 1907. Dec. 31, 1907. n. t. p. p. 95-102, 4° [Monthly.] \*Paper, 5c. single copy, 50c. a yr.

Same, v. 10, no. 1; Jan. 1908. Jan. 14, 1908. n. t. p. p. 1-8, 4° [Monthly.] \*Paper, 5c. single copy, 50c. a yr.

Report of acting chief, [fiscal year] 1907; by Charles C. Clark. Jan. 18, 1908. 20 p. [From Annual report of Agriculture Dept. 1907.] †

**Statistics Bureau, Commerce and Labor Dept.**

Advance sheets from Monthly summary of commerce and finance, showing details of imports and exports by articles and countries for Nov. 1907. 1907. 56 p. 4° †

Same, Dec. 1907. 1908. 56 p. 4° †

Bulletin 6; series 1907-08; Exports of domestic breadstuffs, meat and dairy products, food animals, cotton, and mineral oils, Dec. 1907. 1908. 12 p. 4° [Monthly.] †

Monthly summary of commerce and finance of United States, Nov. 1907; no. 5, series 1907-08. 1907. p. 791-987, 4° \*Paper, 30c. 7-6084/5

Monthly summary of internal commerce of United States, Nov. [1905-107. 1908. c. t. o. p. 531-587, 4° [From Monthly summary of commerce and finance, Nov. 1907.] † 7-6084/5

Total values of imports and exports of United States, Dec. 1907. [2] p. 4° [Monthly.] †

See also Commerce—Imports and exports.

**Steamboat Inspection Service.**

Annual report of supervising inspector-general, fiscal year 1907. 1907. 374 p. (Dept. of Commerce and Labor doc. 87.) †

Local and assistant inspector of hulls, Steamboat-Inspection Service [announcement of examination] Feb. 5, 6, 1908. Dec. 30, 1907. [2] p. 4° (Civil Service Commission.) †

**Stenography.** See Shorthand.

**Streams.** See Rivers.

**Sulphur.** Production of sulphur and pyrite, [calendar year] 1906. 1908. [1]+1103-8 p. (Geological Survey.) [From Mineral resources, 1906.] †

**Sumatra.** See Tobacco.

**Summerland, Cal.** Geology and oil resources of Summerland district, Santa Barbara County, Cal.; by Ralph Arnold. 1907. 93 (87 and 88 omitted)+vii p. 3 il. 17 pl. (incl. maps). (Geological Survey. Bulletin 321.) \*Paper, 25c. GS 7-1570/3

**Supervising Architect.** See Architect, Supervising.

**Supplies and Accounts Bureau.** See Naval supplies.

**Sureties.** See Guaranty companies.

**Swine.** See Hogs.

**Switches.** See Railroad switches.

**Tamarack.** See Railroad ties.

**Tariff.**

Reappraisements of merchandise by general appraisers [on Dec. 26, 1907-Jan. 22, 1908]; Jan. 6-27, 1908. 4° (Appraisers. Re-appraisal circulars 1739-55.) [Weekly.] †

Same, index; July-Dec. 1907. 1908. 21 p. 4° (Appraisers.) †

Treasury decisions under customs, internal revenue, and other laws, weekly, v. 15, no. 1-5; Jan. 2-30, 1908. †

Same, index to v. 14, July-Dec. 1907. 1908. 76 p. (Treasury Dept.) †

**Teaming.** See Cartage.

**Telegraph.**

Formulation of telegraphic messages. Dec. 31, 1907. 1 p. 4° (Treasury Dept., Dept. circular 78, 1907; Division of Appointments.) †

Manual of wireless telegraphy for use of naval electricians; by S. S. Robison. 1906 [reprint 1908]. 144 p. [78] pl. (Equipment Bureau.) \* Cloth, \$1.25.

**Telephone operators.** Telephone operator [announcement of examination] Mar. 4, 1908. Jan. 24, 1908. [2] p. 4° (Civil Service Commission.) †

**Tent-caterpillar.** Apple-tree tent caterpillar (*Malacosoma americana* Fab.); by A. L. Quaintance. Jan. 28, 1908. n. t. p. 8 p. 4 il. (Entomology Bureau. Circular 98.) \* Paper, 5c.

**Texas, Department of.** Roster of troops; no. 1 [1908]. San Antonio, Tex., Jan. 1908. [1]+26 p. 12° † Headquarters Department of Texas, San Antonio, Tex.

**Textiles.** Reliance Textile & Dye Works v. Southern Railway Company et al.; submitted Nov. 12, 1907, decided Dec. 2, 1907; report of [Interstate Commerce] Commission. 1908. c. t. o. p. 48-55. (Interstate Commerce Commission.) [From Report, v. 13.] †

**Ties.** See Railroad ties.

**Timber.** See Pine.

**Tobacco.**

Cultivation of cigar-leaf tobacco in Florida; by Marcus L. Floyd. 1899 [reprint 1908]. 31 p. 6 il. 8 pl. (Soils Bureau; Agriculture Dept., Report 62.) \* Paper, 5c.

Cultivation of tobacco in Sumatra, by Emile Mulder. 1898 [reprint 1908]. 39 p. 3 il. map. (Soils Bureau; Agriculture Dept., Report 58.) \* Paper, 5c.

See also Seed distribution.

**Tonto national forest.** Tonto national forest, Ariz. [to include and supersede Pinal Mountains national forest] (2d proclamation). [Jan. 13, 1908.] [2] p. map, f° (President of United States.) †

**Topographer, Post-Office Dept.**

NOTE.—Post-route maps corrected to the 1st of those months are distributed in March, June, September, and December to the postal service. Only new maps and those newly lithographed on account of change in scale, etc., are catalogued in full in the Monthly catalogue. For a list of the maps composing the set, with prices, see below. Orders for the maps should be addressed to the Disbursing Clerk, Post-Office Department, and money orders should be made payable to him.

## Post route map of—

- Alabama. Scale 8 m.=1 in. 80c.  
 Alaska. Scale 40 m.=1 in. 80c.  
 Arizona. Scale 12 m.=1 in. 80c.  
 Arkansas. Scale 10 m.=1 in. 80c.  
 California and Nevada. Scale 10 m.=1 in. \$3.20.  
 Canal Zone and its municipal districts, Isthmus of Panama. See, in main alphabet, Canal Zone, Isthmus of Panama.  
 Colorado. Scale 9 m.=1 in. 80c.  
 Delaware, Maryland, and District of Columbia. Scale 5 m.=1 in. 80c.  
 Florida. Scale 10 m.=1 in. 80c.  
 Georgia. Scale 8 m.=1 in. 80c.  
 Hawaii, Samoan Islands, and Guam. Scale 9 m.=1 in. 80c.  
 Illinois. Scale 8.3 m.=1 in. 80c.  
 Indiana. Scale 7 m.=1 in. 80c.  
 Iowa. Scale 8 m.=1 in. 80c.  
 Kansas and Nebraska. Scale 10 m.=1 in. \$1.60.  
 Kentucky and Tennessee. Scale 7 m.=1 in. \$1.60.  
 Louisiana. Scale 9 m.=1 in. 80c.  
 Maine. Scale 6.5 m.=1 in. 80c.  
 Massachusetts, Rhode Island, and Connecticut. Scale 5 m.=1 in. 80c.  
 Michigan and Wisconsin. Scale 9 m.=1 in. \$1.60.  
 Minnesota. Scale 10 m.=1 in. 80c.  
 Mississippi. Scale 8 m.=1 in. 80c.  
 Missouri. Scale 8.5 m.=1 in. 80c.  
 Montana, Idaho, and Wyoming. Scale 14 m.=1 in. \$1.60.  
 New Hampshire and Vermont. Scale 5 m.=1 in. 80c.  
 New Jersey. Scale 4 m.=1 in. 80c.  
 New Mexico. Scale 12 m.=1 in. 80c.  
 New York. Scale 5 m.=1 in. \$3.20.  
 North and South Carolina. Scale 8 m.=1 in. \$1.60.  
 North Dakota. Scale 10 m.=1 in. 80c.  
 Ohio. Scale 7 m.=1 in. 80c.  
 Oklahoma. See, in main alphabet, Oklahoma.  
 Oregon. Scale 10 m.=1 in. 80c.  
 Pennsylvania. Scale 5 m.=1 in. \$1.60.  
 Philippine Islands. See, in main alphabet, Philippine Islands.  
 Porto Rico. Scale 5 m.=1 in. 80c.  
 South Dakota. Scale 10 m.=1 in. 80c.  
 Texas. Scale 12 m.=1 in. \$1.60.  
 Utah. Scale 10 m.=1 in. 80c.  
 Virginia and West Virginia. Scale 7 m.=1 in. \$1.60.  
 Washington. Scale 9 m.=1 in. 80c.

Price list of post route maps. Dec. 1, 1907. 1 p. 4° †

**Topographic sheets.** See Andover, Ohio—Arnoldsburg, W. Va.—Bluffton, Ohio—Rouse Point, N. Y.—Spencer, W. Va.—Yellowstone National Park.

**Topography.** Topographic aid [announcement of examination] Feb. 5, 6, 1908. Jan. 4, 1908. [2] p. 4° (Civil Service Commission.) †

**Trade.** See Commerce.

**Treasurer of United States.**

Contents of vaults [of] Treasury Department, Jan. 1, 1908. Jan. 7, 1908. 1 p. small 4° [Quarterly.] †

Statement of funded indebtedness of District of Columbia and late corporation of Washington, [by] ex-officio commissioner of sinking fund of District, Dec. 31, 1907. [1908.] 1 p. oblong 8° [Quarterly.] †

Weekly statement of bonds held in trust for national banks: Jan. 4-25, 1908. Each 1 p. oblong 24° †

See also National banks.

**Treasury decisions.** See Treasury Department.

**Treasury Department.**

Circular instructions of Treasury Department relative to tariff, internal revenue, and other laws for year ended Dec. 31, 1907 [title-page and index]. 1908. 5 p. 4° (Treasury Dept.) †

Department circular, series 1907—

77. Reciprocity between United States and United Kingdom of Great Britain and Ireland. Dec. 27, 1907. 2 p. 4° (Division of Customs.) †

78. Formulation of telegraphic messages. Dec. 31, 1907. 1 p. 4° (Division of Appointments.) †

Department circular, series 1908—

1. Values of foreign coins. Jan. 1, 1908. 1 p. 4° (Director of Mint.) [Quarterly.] †

3. Requirement of powers of attorney from corporate surety companies. Jan. 2, 1908. 2 p. 4° (Division of Appointments.) †

4. Payment of Spanish indemnity script. Jan. 13, 1908. 1 p. 4° (Division of Loans and Currency.) †

5. Revised circular concerning withdrawal of alcohol from bond for scientific purposes. Jan. 14, 1908. n. t. p. 6 p. 4° (Internal Revenue Commissioner. [Circular] 715.) †

6. Appointments to Public Health and Marine-Hospital Service. Jan. 16, 1908. 2 p. 4° (Division of Appointments.) †

7. Disinfection of hides. Jan. 28, 1908. 1 p. 4° (Division of Customs.) †

8. Reciprocity between United States and France. Jan. 29, 1908. n. t. p. 3 p. 4° (Division of Customs.) †

Index to Treasury decisions under customs and other laws, v. 14, July-Dec. 1907. 1908. 76 p. (Treasury Dept.) †

Treasury decisions under customs, internal revenue, and other laws, weekly, v. 15, no. 1-5; Jan. 2-30, 1908. †

See also Vaults.

**Tree planting.** See School grounds.

**Trembles.** See Milk-sickness.

- Trusts.** Federal anti-trust decisions, cases decided in United States courts under anti-trust act of July 2, 1890, including similar decisions not based upon that act, 1900-06; by James A. Finch. 1907 [reprint 1908]. 2 v. xxxvi+1210+xxxvi+1204 p. (Justice Dept.) \* Paper, \$1.00 a vol.
- Type genera.** Determination of generic types, and list of round-worms genera, with their original and type species; by Ch. Wardell Stiles and Albert Hassall. 1905 [reprint 1908]. 150 p. (Animal Industry Bureau. Bulletin 79.) \* Paper, 5c.  
Agr 6-609/5
- Type-writing.** See Shorthand.
- Ungraded schools.** Auxiliary schools of Germany [with bibliography] by B. Maennel; translated by Fletcher Bascom Dresslar. 1907. 137 p. 1 il. (Education Bureau. Bulletin 3, 1907; whole no. 376.) \* Paper, 15c. E 8-8/3
- United States.** See Political parties.
- United States naval medical bulletin.** See Medicine and Surgery Bureau.
- Utah.** See Coal.
- Vaults.** Contents of vaults [of] Treasury Department, Jan. 1, 1908. Jan. 7, 1908. 1 p. small 4° (Treasurer of United States.) [Quarterly.] †
- Vegetable Physiology and Pathology Division.** See Plant Industry Bureau.
- Veneer.** Production of veneer in 1906. Jan. 9, 1908. 6 p. (Forest Service. Circular 133.) [Prepared in cooperation with Census Bureau.] \* Paper, 5c. Agr 8-75/3
- Verde national forest.** Verde national forest, Ariz., proclamation. [Dec. 30, 1907.] [2] p. map, 1° (President of United States.) †
- Vessels.** See Shipping.
- Veterinarians.** Veterinary inspector, Bureau of Animal Industry [announcement of examination] Feb. 26, 1908. Jan. 17, 1908. [2] p. 4° (Civil Service Commission.) †
- Vineyard Sound.** Vineyard Sound and Buzzards Bay, Mass.; chart 112. Scale 1:80,000. Washington, Coast and Geodetic Survey, Dec. 1907, first published 1860. 37.8×31.3 in. (Coast and Geodetic Survey.) † 50c.
- Virginia.** See Coal.
- War Department.** Annual report of provisional governor of Cuba [for year ended Oct. 31, 1907]. 1908. 94 p. † 8-35071  
See also Engineers—Philippine Islands.
- Water.** Storage of water on Cache la Poudre and Big Thompson rivers; by C. E. Tait. 1903 [reprint 1908]. 100 p. 10 il. 5 pl. (incl. map). (Experiment Stations Office. Bulletin 134.) \* Paper, 10c.  
See also Irrigation—Mineral water.
- Water-supply.** Publications of Geological Survey relating to water resources. Jan. 14, 1908. 8 p. (Geological Survey.) †
- Wax-moths.** See Bees.
- Weather Bureau.**  
NOTE.—The sale of these publications, heretofore carried on by the Chief of the Weather Bureau, was turned over to the Superintendent of Documents, May 1, 1907. In future all remittances for Weather Bureau publications should be sent direct to the Superintendent of Documents.  
Monthly weather review, v. 35, no. 9; Sept. 1907. Washington, Weather Bureau, Dec. 16, 1907. c. t. o. p. 389-436, [15] il. 6 charts on 6 p. 4° \* Paper, 20c. single copy, \$2.50 a yr.

**Weather Bureau—Continued.**

National monthly weather bulletin, Dec. 1907; no. 32 [1907]. Jan. 3, 1908. 24 × 19 in. [Weekly, Apr.–Sept., monthly remainder of year.] \* Paper, 25c. a yr.

Snow and ice bulletin, Dec. 30, 1907–Jan. 27, 1908. Jan. 2–28, 1908. 19 × 12 in. [Weekly during winter.] \* 25c. per season.

Weather map, Jan. 1–31, 1908. 19 × 24 in. [Daily.] \* Edition issued at Washington, D. C., 25c. a month, \$2.50 a yr.; editions issued at 100 stations throughout United States, 20c. a month, \$2.00 a yr.

**Weather map.** See Weather Bureau.

**Weekly notice to mariners.** See Light-House Board.

**Weevils.** Some miscellaneous results of work of Bureau of Entomology, 9: Injurious North American species of apion, with notes on related forms; by F. H. Chittenden. Jan. 14, 1908. ii+29–32 p. 1 il. (Entomology Bureau. Bulletin 64, pt. 4.) \* Paper, 5c.

See also Mexican cotton-boll weevils.

**Weston and Clark standard cells.** See Electric batteries.

**White ants.** White ant (*Termes flavipes* Koll.); by C. L. Marlatt. Jan. 27, 1908. n. t. p. 8 p. 4 il. (Entomology Bureau. Circular 50, revised edition.) \* Paper, 5c.

**White pine.** See Pine.

**White snakeroot.** See Milk-sickness.

**Wild rice.** See Indian rice.

**Winyah Bay.** See South Carolina.

**Wireless telegraphy.** See Telegraph.

**Wood-borer.** See Piles.

**Wood distillation.** Chemical methods for utilizing wood, including destructive distillation, recovery of turpentine, rosin, and pulp, and preparation of alcohols and oxalic acid; by F. P. Veitch. Aug. 29, 1907, reprint of Jan. 1908. 47 p. 16 il. (Chemistry Bureau. Circular 36.) \* Paper, 5c. Agr 7–2087/3

**Wood preservation.** Estimation of moisture in creosoted wood; by Arthur L. Dean. Jan. 10, 1908. 7 p. 3 il. (Forest Service. Circular 134.) \* Paper, 5c. Agr 8–83/3

See also Piles—Railroad ties.

**Yellowstone National Park.** Yellowstone National Park, Canyon quadrangle, lat. 44° 30'–45°, long. 110°–110° 30'. Scale 1:125,000, contour interval 100 ft. [Washington, Geological Survey] edition of Dec. 1907. 17.5 × 12.5 in. (Geological Survey. Topographic sheet.) † 5c.

**Zinc.** Production of zinc, [calendar year] 1906 [with bibliography]; by J. M. Boutwell. 1907. 35 p. (Geological Survey.) [From Mineral resources, 1906.] †



# Monthly Catalogue

## United States

# Public Documents

No. 158

February, 1908

ISSUED BY THE  
SUPERINTENDENT OF DOCUMENTS



WASHINGTON  
GOVERNMENT PRINTING OFFICE  
1908

## Abbreviations

Appendix.....	app.	No title-page.....	n. t. p.
Congress.....	Cong.	Number, numbers.....	no., nos.
Consular.....	cons.	Octavo.....	8°
Cover title only.....	c. t. o.	Page, pages.....	p.
Department.....	Dept.	Part, parts.....	pt., pts.
Diagram, diagrams.....	diagr.	Plate, plates.....	pl.
Document.....	doc.	Portrait, portraits.....	por.
Executive.....	ex.	Quarto.....	4°
Facsimile, facsimiles.....	facsim.	Report.....	rp.
Figure, figures.....	fig.	Saint.....	St.
Folio.....	fo	Section, sections.....	sec.
House.....	H.	Senate.....	S.
House concurrent resolution.....	H. C. R.	Senate concurrent resolution.....	S. C. R.
House document.....	H. doc.	Senate document.....	S. doc.
House executive document.....	H. ex. doc.	Senate executive document.....	S. ex. doc.
House joint resolution.....	H. J. R.	Senate joint resolution.....	S. J. R.
House report.....	H. rp.	Senate report.....	S. rp.
House resolution (simple).....	H. R.	Senate resolution (simple).....	S. R.
Illustration, illustrations.....	il.	Session.....	sess.
Inch, inches.....	in.	Sixteenmo.....	16°
Including.....	incl.	Statutes at large.....	Stat. L.
Latitude.....	lat.	Table, tables.....	tab.
Leaf, leaves.....	l.	Thirtytwo-mo.....	32°
Longitude.....	long.	Treasury.....	Treas.
Mile, miles.....	m.	Twelvemo.....	12°
Miscellaneous.....	misc.	Twentyfour-mo.....	24°
Nautical.....	naut.	Versus.....	vs., v.
No date.....	n. d.	Volume, volumes.....	v.
No place.....	n. p.	Year.....	yr.

Common abbreviations for names of States and months are also used.

\* indicates document for sale by Superintendent of Documents.

† indicates distribution by office issuing document.

## Size

When size is not given, octavo is to be understood. Size of maps is measured from outer edge of border, excluding margin.

# NOTES OF GENERAL INTEREST

There are more annual reports this month, and perhaps chief among them is that of the Secretary of the Interior, which describes the extensive reorganization that has been made in that extensive Department.

The volume of Mineral resources for the calendar year 1906, just issued, reveals a most remarkable development of the great mineral supplies of the country. In 1880 the annual production of minerals aggregated about \$365,000,000 in value. For 1906 the value is almost \$2,000,000,000. In the twenty-six years the output has multiplied about five and one-fourth times. It is not likely that there will be any sagging back in the mineral production. A continuous increase for many years to come may reasonably be expected.

Farmers' bulletin 314 describes the only method which has yet been devised for outwitting the Mexican cotton-boll weevil. It is that of planting early varieties of cotton, and planting them so early that they will be too far advanced to be damaged before the spring crop of weevils reaches the destructive stage. This insect pest is immune from the poisonous sprays which check the San José scale and the tent worm, because the weevil works in the heart of the cotton boll, where the spray can not reach him.

The Manufactures Bureau continues its Tariff series by publishing translations of the Commercial agreement between the United States and France and the Customs tariff of the German Customs Union.

The Department of the Interior is looking after the antiquities and natural wonders which abound in the western country, as is shown by this month's report on the Wind Cave, Crater Lake, Sullys Hill, Platt, Mesa Verde, and Casa Grande Ruin national parks.

Geological Survey Bulletin 339 tells of buying coal on the basis of its heating value. Will the time come when everybody can do that?

This year the annual classified statement of the expenditures of the Agriculture Department, of which for many years the "usual number" has been printed, being somewhere from ten to twenty times as many copies as were needed, was not printed at all, but a sufficient number of copies were produced at the Department by a duplicating process, saving, it is asserted, several thousand dollars. It was done at the suggestion of Mr. Littlefield, chairman of the House Committee on Expenditures in the Department of Agriculture, and it is told of in the annual report of the Department's Accounts and Disbursements Division. Which overprinted document will be the next to go off the list?

Document 630 of the Fisheries Bureau gives the statistics of the distribution of fish eggs, fry, fingerlings, yearlings, and adults by the Bureau during the fiscal year 1907. Most bureaus are content to deal in millions, but the Fisheries people run into billions. Thirty-five species they propagated and distributed, and the grand total is expressed in 10 figures, thus: 2,511,597,377.

Talking of examinations and questions, how is this for an easy one? "What apparatus is used in making a turk's head?" It is question 1 in the pamphlet entitled "Questions and answers for use in instruction of torpedo companies," and the answer is easy when you know it.

Forest Service Circular 140, of 31 pages, has the title "What forestry has done," and its information comes from foreign lands as well as from our own. No publication of more timely interest is in this month's list.

The latest of many editions of Doctor Tindall's standard work, Origin and government of the District of Columbia, is one of the February issues of the Government press.

Other titles, attractive to various classes of readers, are: Examination papers of the Naval Academy; Organization lists of agricultural colleges and experiment stations; Report on trade conditions in Australasia, and the same for Ecuador; the Public Printer's annual report; volume 4 of the War Department's annual report, in which the militia, the military schools, and the military parks are considered; the Annual report of the Public Health and Marine-Hospital Service, which is the national health officer; Treasury decisions on tariff questions from July 1 to Dec. 1, 1907; Decisions of the Comptroller of the Treasury on law questions, Oct. 1 to Dec. 31, 1907; Diplomatic and consular service, corrected to Feb. 19, 1908; Report of the proceedings of the National Association of Railway Commissioners at the meeting of Oct., 1907; with many more of equal value and interest.

---

Attention is called to the following preface which appears in the Advance sheets of 3d edition of Checklist of United States public documents which is entered in this issue of the Monthly catalogue:

Ever since the Checklist of public documents was issued in 1895, an effort has been made to gather statistics for a revised edition, and up to the present time a large amount of material has been collected which it is our purpose to first publish in the form of advance sheets, and invite there-to additions and corrections, that the final volume of the Checklist when issued may be a complete and accurate reference work.

This Advance sheet, including a list of all the publications known to have been published by the Office of the Secretary of Agriculture, will be followed as rapidly as possible by other Advance sheets, each one of which will cover the publications of a separate publishing office, until distinct checklists of all Government offices which have issued publications are in the hands of those interested.

These Advance sheets will be arranged according to the scheme adopted with such success in Department list 1, List of publications of the Agriculture Department, 1862-1902, issued in 1904. This reference work was arranged according to the classification numbers assigned to the publica-

tions in the Public Documents Library of this Office; or, in other words, it was a print of the shelf-list, elaborated and supplemented by a full analytical index referring to these library symbols as a short means of identification.

In order that the lists may be used to the best advantage, an abbreviated explanation of the classification follows, which should be carefully preserved for reference, as no other Advance sheet will contain it.

A full description of the classification can be found in the Agriculture Department list mentioned above, but that list being practically out of print it was thought best to print a short explanation with the Advance sheets for the benefit of those who have not and who can not now be supplied with the full outline.

#### CLASSIFICATION EXPLAINED

The classification is by Government authors: first, by Departments or independent publishing offices; second, by bureaus, offices, or divisions of such Departments or independent publishing offices; third, by series; fourth, by book numbers.

##### *Department symbol, first term in classification number*

The first letter of the distinctive word in the name of each of the nine Executive Departments is used to designate the Department:

- A = Agriculture Department.
- C = Commerce and Labor Department.
- I = Interior Department.
- J = Justice Department.
- N = Navy Department.
- P = Post-Office Department.
- S = State Department.
- T = Treasury Department.
- W = War Department.

Two letters are used for independent publishing offices:

- AR = American Republics Bureau.
- CS = Civil Service Commission.
- DC = District of Columbia.
- FC = Fish Commission.
- FS = Freedman's Savings and Trust Company.
- GB = Geographic Board.
- GP = Government Printing Office.
- IC = Interstate Commerce Commission.
- Ju = Judiciary (United States courts, etc.).
- La = Labor Department.
- LC = Library of Congress.
- NA = National Academy of Sciences.
- NH = National Home for Disabled Volunteer Soldiers.
- Pr = President of the United States.
- SI = Smithsonian Institution.

Other Department symbols are:

- X = Proceedings of Congress.
- Y = Miscellaneous publications of Congress.
- Z = Papers of Revolutionary period and first fourteen Congresses.

This list gives all the Department symbols as yet required for the use of the Public Documents Library of this Office. The arrangement on the shelves should be strictly alphabetical by symbol, not by the word for which the symbol stands; that is, Commerce and Labor Department publications precede Civil Service Commission publications, because C precedes CS.

When bureaus, offices, divisions, etc., are transferred from one Executive Department to another, or when independent publishing offices become subordinate to an Executive Department, the old classification is retained for earlier issues and a new one assigned to publications issued after the transfer, double cross references being used.

*Bureau, office, or division symbol, second term in classification number*

The figure 1 following the Department symbol represents always the Secretary of the Executive Department or the chief executive officer of the independent publishing office.

Beginning with figure 2, the numbers are applied in numerical order to the various publishing bureaus, offices, and divisions, these having been arranged alphabetically when the classification was first applied. New offices are added at the end of the list of the Department and assigned the next number. This provides for a distinctive symbol for each without limit, though the alphabetical arrangement of new bureaus can not be kept up.

A point is placed after the bureau symbol to separate the Department and bureau notation from the rest of the classification number.

## Examples :

- A1. =Agriculture Department, Secretary.
- A2. =Agriculture Department, Accounts and Disbursements Division.
- A3. =Agriculture Department, Agrostology Division.
- GP1.=Government Printing Office, Public Printer.
- GP2.=Government Printing Office, Library.
- GP3.=Government Printing Office, Documents Office.

*Series symbol, third term in classification number*

Figures 1, 2, 3, and 4, when written after the point as the third term in the classification number, are used exclusively for the following series of publications emanating from the various publishing offices :

- .1=Annual reports.
- .2=General publications.
- .3=Bulletins.
- .4=Circulars.

These four numbers are always assigned for these particular series, even though the bureau may not have issued any publications belonging there. "General publications" are publications of a miscellaneous character, which are not numbered or volumed in any series.

Beginning with figure 5 after the point, the various series are arranged alphabetically as far as possible, and are assigned numbers. New series are added at the end of the list. They take the next unused number.

A colon is placed after the series symbol to separate it from the individual book number.

*Book number, fourth term in the classification number*

The book number follows the colon.

In the case of annual or periodical publications, the date is used as the book number, as :906. For a volumed series, the volume number is used, as :S. For a numbered series, the number is used, as :S. General publications and similar classes are arranged in alphabetical order under the most significant words of their titles, or under their subjects, the book numbers being assigned from the 2-figure Cutter Author table, as :B39, in which case B39 stands for Beet sugar, the distinctive word of the title.

In these Advance sheets of the Checklist and in the Checklist itself to follow, individual book numbers are given for everything arranged by book numbers taken from the Cutter Author table, except for separates, which are not entered at all, and for which the arrangement by book numbers is only indicated, as :(CT). Individual book numbers are not given in certain series arranged by dates or by numbers, but in every such case the arrangement is indicated, as :(dates), or :(v. nos.), or :(nos.).

The superior letter (<sup>a</sup>) always designates "separates," that is, excerpts from the publication bearing the same notation without the (<sup>a</sup>). These separates are arranged in classes by themselves, immediately following the series from which they are taken.

The superior figures (<sup>1-9</sup>) are used to differentiate between two publications which may of necessity be assigned the same symbol in the alphabetical classification, and also to distinguish between the various editions of the same serial or numbered publication.

SERIAL NUMBERS

When a document appears both as a bureau edition and as a Congressional document, the bureau edition is entered in these Advance sheets and the serial number and Congressional document number are both added, thus [2309-269], the first being the serial number and the second the document number in the sheep-bound set. The serial numbers are those assigned in the 2d edition of the Checklist of public documents, issued by this Office in 1895, and continued in our Document catalogues and Document indexes. The following table has been prepared to show where in our office publications lists of such serial numbers, with titles, etc., may be found:

Table showing where serial numbers may be found

Serial nos.	Congress.	Ses- sion.	Congres- sional docu- ments, tables, and index.	Check- list of public docu- ments, 2d edition, 1895.	Document catalogue.	Document index.	Schedule of volumes.
a 1-3142 <sup>1</sup> .....	15-52	All	p. 16-109				
b 1-3346.....	15-53	All		p. 19-104			
c 3346a-3466.....	54	1			p. 125-127	Not given	None issued
d 3466a-3557.....	54	2			p. 83-85	Not given	None issued
e 3557a-3588.....	55	1			p. 200	p. 53, 54	None issued
3589-3723.....	55	2			p. 200-202	p. 361-364	None issued
3724-3811.....	55	3			p. 202-204	p. 133-136	None issued
3842-4027.....	56	1			p. 207-211	p. 373-379	9 p.
4028-4217.....	56	2			p. 211-214	p. 229-236	10 p.
4218-4407.....	57	1			p. 230-233	p. 443-450	None issued
4408-4555.....	57	2			p. 233-235	p. 245-250	None issued
4556-4752.....	58	1, 2			} In press	p. 487-493	None issued
4753-4901.....	58	3				p. 337-343	None issued
4902-45057.....	59	1			} In prepa- ration	In press	10 p.
d 5058-5215.....	59	2				In prepa- ration	10 p.

<sup>a</sup> No. 3142<sup>2</sup> is assigned to a volume of Senate miscellaneous documents of the 53d Congress, special session, Senate.

<sup>b</sup> On page 104 of Checklist of public documents, 2d edition, 1895, insert 3343; House miscellaneous documents, v. 17; insert 3344, House miscellaneous documents, v. 18; for 3343 as printed, read 3345; for 3344 as printed, read 3346.

<sup>c</sup> When "a" follows serial number, it is used for the Senate journals, to which no separate numbers are assigned.

<sup>d</sup> No. 5058 is assigned to the Senate journal, and no. 5059 to the House journal, 59th Congress, 2d session. Nos. 5058, 5059, and 5060 were originally assigned to the Document catalogue, 59th Congress, 1st session, and the Senate and House journals, 59th Congress, 2d session, respectively. The change was made because the Document catalogue is to cover both sessions and appear as a document of the 2d session. There will therefore be no House document 944, 59th Congress, 1st session.

The hearty cooperation of those in charge of the various Government publishing offices and of all librarians and individuals who are interested in public documents is earnestly requested, for without their aid nothing like a complete Checklist can be compiled.

At the present day the common test of a public document of the United States is the imprint of the Government Printing Office, and to this test there are few exceptions. Some Government publishing offices have made the mistake of inducing the Government Printing Office to omit its imprint from their publications, but fortunately these instances are not numerous. So far as they go, they confuse the record and put an additional embarrassment in the way of the libraries which are doing an invaluable service to our own and

future times by trying to preserve with accuracy and completeness the official publications of the Government. Small Government presses are placed at Weather Bureau stations, at the headquarters of military departments, and at military schools, and from them bulletins, orders, textbooks, and annual reports are issued, but their output is so slight a fraction of the general mass that by most librarians and collectors it need not be taken into consideration. An active printing bureau has also been set up at Manila, but its productions need not necessarily be considered United States public documents.

The Government Printing Office test can not be applied to imprints prior to 1861, for until that year there was no official printing plant. In the earlier years the printing of Congress was done by contract, but not necessarily by the lowest bidder. A rate not to be exceeded was usually fixed by resolution, and the secretary or clerk of the Senate or the House was instructed with whom to contract at the fixed rate. The printing was considered a plum for partisan editors, and often the choice of a printer was the most exciting event of a session of Congress, and sometimes delayed its proceedings for days or even weeks. When the documents of either branch of Congress for any session bear the imprint of Gales & Seaton, it may be assumed that that body at that session had an Adams or Whig majority, and the imprint of Duff Green or Blair & Rives as clearly indicates a Democratic or Democratic-Republican majority. The numerous less-known printers for Congress whose names are found in the documents usually owed their selection to like reasons.

Various publications of private publishers other than the printers to Congress are considered to have become public documents by the action of Congress in buying copies or editions of them for free distribution to or by Members of Congress or other officials or to colleges and libraries. Often the publication of important volumes or series of volumes would not have been possible without the order of Congress for numerous copies or entire editions in advance of publication. The first legal definition of a public document was given in section 13 of chapter 63 of the laws of the Twenty-ninth Congress, second session, approved March 3, 1847, in these words:

Such publications or books as have been or may be published, procured, or purchased by order of either House of Congress, or a joint resolution of the two Houses, shall be considered as public documents.

After the Government Printing Office had been established this comprehensive and sweeping definition was somewhat limited in a new enactment by excluding books "procured or purchased." This is found in section 13 of chapter 456 of the laws of the Forty-third Congress, first session, approved June 23, 1874, and runs thus:

The term "public document" is hereby defined to be all publications printed by order of Congress or either House thereof.

The practice in the early Congresses of supplying newly elected Members with reference books grew until the volumes supplied to each Member amounted to a small library. It is not easy to trace



just what these supplies were. The House in the Thirty-second Congress (Aug. 31, 1852) voted to supply to those of its Members who had not already had them the same books that had been supplied to the Members of the Twenty-eighth, Twenty-ninth, Thirtieth, and Thirty-first Congresses. Turning to the records of the Twenty-eighth Congress, one finds that it voted itself the same books that had been given to Members of the Twenty-sixth and Twenty-seventh Congresses, adding only the latest volumes of the American archives, the Congressional globe, the Register of debates, and Schoolcraft's History of the Indian tribes. In most of the following Congresses something was added, so that when the whole list was voted in a single succeeding Congress it became something formidable. In the Thirty-second Congress the book supply for new Representatives cost \$122,000, but the titles of the free books are not given. In the House of the Thirty-fourth Congress (1855) the cost was \$138,000, and the following list of titles is embodied in the appropriation act: Annals of Congress (42 vols.), Congressional globe (42 vols.), Diplomatic correspondence (1783-1789, 3 vols.), Elliot's Debates (5 vols.), Finance reports (7 vols.), Hickey's Constitution (1 vol.), Instructions and opinions (not identified), Life and works of John Adams (10 vols.), Mayo and Moulton's Pension laws (1 vol.), Opinions of Attorney-General (5 vols.), Public land laws (2 vols.), Register of debates (29 vols.), Writings of Thomas Jefferson (9 vols.); the total is 153 volumes, though the list does not mention several of the large series that were at various times voted to Members.

There was always strong opposition in Congress to the creation of public documents by voting book subsidies to Members, and the subsidy resolutions seldom got through without a sharp debate and one or more roll calls. The usual plan in the House was the passage of a simple resolution directing the clerk to supply the books. Later on provision would appear in an appropriation bill for reimbursing the clerk. As early as the Twenty-fifth Congress (1837) an amendment was offered, but unsuccessfully, providing that Members receiving free books should at the close of their service deposit them in the Library of Congress, to be used by their successors. In the Thirty-fourth Congress, where the 153 volumes were voted, the Members did not get away with the books, for the appropriation act, passed on the last day of the session, provided that the \$138,000 should be paid only on condition that the books be sent to a public library in each Member's district, and that such sending should not be intrusted to the Members, but to the clerk of the House. The same Congress passed an act to regulate the compensation of Members, in which it is provided that if any Member shall receive books by virtue of a simple or concurrent resolution the cost of them shall be deducted from his pay. This seems drastic, but it could not prevent Congress voting itself books by act or joint resolution.

There is no occasion to make a complete list of those publications, not included in the numbered set of Congressional documents or not

issued from the Government Printing Office, which have come to be considered public documents because authorized by Congress or bought by Government appropriations, and if there were such occasion the making would certainly be difficult and probably impossible. Among the important documents of this kind, in addition to those already mentioned in this note, are the following: Commercial regulations of foreign countries, first edition, 1819, 1 vol.; same, second edition, 1833-1836, 3 vols.; Duff Green's State papers, 1834, 5 vols.; Duff Green's Register of debates, 1834, 2 vols.; Elliot's Diplomatic code, first edition, 1827, 1 vol.; same, second edition, 1834, 2 vols.; Espy's Meteorological reports, 1843, 1 vol. (there are 3 vols., but the second and third are numbered documents); Executive journals of the Senate, first 20 Congresses, 1828 [29], 3 vols.; Force's American archives, 1837-1853, 9 vols.; Gales & Seaton's American state papers, 1833-1861, 38 vols.; Intercontinental Railway Commission Report, 1891-1898, 10 vols.; Joseph Gales's (senior) Debates and proceedings of Congress, old series, 1834, 2 vols.; Journals of Continental Congress (reprint), 1823, 4 vols.; Journals of House of Representatives, first 13 Congresses (reprint), 1826, 9 vols.; Journals of Senate, first 13 Congresses (reprint), 1820-21, 5 vols.; Madison papers, 1840, 3 vols.; Margry's Découvertes et établissements des Français dans l'ouest et dans le sud de l'Amérique Septentrionale, 1876-1886, 6 vols.; Mayo's History of the Treasury Department, 1847, 2 vols.; Nicaragua Canal Commission Report, 1899, 2 vols.; Secret journals of the Continental Congress, 1821, 4 vols.; Sparks's Diplomatic correspondence of the Revolution, 1829-30, 12 vols.; Wait's State papers, first edition, 1815, 8 vols.; same, second edition, 1817, 10 vols.; same, third edition, 1819, 12 vols.; Wilkes's Expedition, not complete, 16 vols.; Works of Alexander Hamilton, 1850-51, 7 vols.; and of single volume works, Clarke and Hall's Cases of contested elections in Congress, 1789-1834; Greenhow's History of Oregon and California, 1845; Lanman's Dictionary of Congress, first edition, 1859; Jedidiah Morse's Report on Indian affairs, 1822; Pitkin's Statistical view, first edition, 1816; same, second edition, 1817; same, third edition, 1835; Seybert's Statistical annals, 1818.

# MONTHLY CATALOGUE

No. 158

FEBRUARY

1908

**Accounts.** Certification of reimbursement vouchers. Feb. 17, 1908. 2 p. 4° (Commerce and Labor Dept. Dept. circular 161.) [Supersedes Dept. circular 153, June 27, 1907.] †

**Accounts and Disbursements Division.** Report of chief, [fiscal year] 1907; by A. Zappone. Feb. 15, 1908. 38 p. [From Annual reports of Agriculture Dept. 1907.] †

**Acts of Congress.** See Congress.

**Adjutant-General's Department.** Army list and directory, officers of Army, Feb. 20, 1908; [no.] 99. 1908. 112 p. large 8° [Monthly.] \* Paper, 15c. single copy, \$1.50 a yr.

See also Lieutenants, Army.

**Adulterations.** See Alfalfa seed.

## Africa, Western.

West coast of Africa, Grand Bassam to Cape Coast Castel, from latest information; chart 2348. Scale naut. m.=0.4 in. Washington Hydrographic Office, Jan. 1908. 29.3×40.5 in. (Hydrographic Office.) † 50c.

West coast of Africa, Sierra Leone River to Cape Mount Bay, from latest information; chart 2344. Scale 1° lat.=15.13 in. Washington, Hydrographic Office, Jan. 1908. 29.9×41 in. (Hydrographic Office.) † 60c.

**Agricultural colleges.** Organization lists of agricultural colleges and experiment stations in United States; [by Marie T. Spethmann and Mary A. Agnew]. Feb. 13, 1908. 108 p. (Experiment Stations Office. Bulletin 197.) \* Paper, 15c.

**Agricultural experiment stations.** List of station publications received by Office of Experiment Stations during Jan. 1908. Feb. 12, 1908. n. t. p. 5 p. (Experiment Stations Office. [Publication] 1073.) [Monthly.] †

**Agricultural implements.** Minneapolis Threshing Machine Company v. Chicago, Rock Island & Pacific Railway Company; submitted Dec. 20, 1907, decided Feb. 10, 1908; report of [Interstate Commerce] Commission. 1908. c. t. o. p. 128-130. (Interstate Commerce Commission.) [From Report, v. 13.] †

See also Lumber and timber.

## Agriculture.

Experiment station record, v. 19, no. 5; Jan. 1908. 1908. c. t. o. ix+401-500 p. (Experiment Stations Office.) \* Paper, \$1.50 a vol. (12 nos. and index).

Experiment station work, v. 3, no. 4. Feb. 18, 1908. iv+85-112 p. [4] il. (Experiment Stations Office. [Publication] 1070.) [Same as Farmers' bulletin 316.] \* Paper, 5c. Agr 6-305/3

See also Plant Industry Bureau.

**Agriculture Department.**

Circular 26; Adulteration and misbranding of alfalfa, red clover, and grass seeds; [by B. T. Galloway]. Feb. 15, 1908. n. t. p. 6 p. (Plant Industry Bureau.) \* Paper, 5c. Agr 8-290/2

**Farmers' bulletin—**

104. Notes on frost; by E. B. Garriott. Revised Jan. 1908. Feb. 14, 1908. 31 p. (Weather Bureau.) \* Paper, 5c. Agr 7-183/2

159. Scab in sheep; by D. E. Salmon and Ch. Wardell Stiles. 1903 [reprint 1908]. 45+ii p. 17 il. (Animal Industry Bureau.) \* Paper, 5c. Agr 7-235/4

287. Poultry management; by G. Arthur Bell. June 29, 1907 [reprint 1908]. 48 p. 14 il. (Animal Industry Bureau.) \* Paper, 5c. Agr 7-1921/2

314. Method of breeding early cotton to escape boll-weevil damage; by R. L. Bennett. Feb. 7, 1908. 30 p. 16 il. (Plant Industry Bureau.) \* Paper, 5c. Agr 8-233/3

Monthly list of publications [of Department], Dec. 1907 and Jan. 1908. Jan. 31, 1908. n. t. p. 4 p. (Publications Division. [Publication] 591.) †

Same [for foreign distribution], Jan. 1908. Jan. 31, 1908. n. t. p. 4 p. (Publications Division. [Publication] 592.) †

See also Appalachian Mountains—Cattle—Public documents.

**Alaska.** [Alaska] north west coast of America, Dixon Entrance to Cape St. Elias; chart S000. Scale 1:1,200,000. Washington, Coast and Geodetic Survey, Feb. 1908, first published 1868. 25.9×34.4 in. (Coast and Geodetic Survey.) † 50c.

**Alcohol.**

Denatured alcohol, authorizing formula for alternative special denaturant for use in manufacture of fulminate of mercury. Feb. 17, 1908. 1 p. (Internal Revenue Commissioner. [Treasury decision] 1317.) [From Treasury decisions, v. 15, no. 8.] †

Denatured alcohol, authorizing formula 1 as special denaturant for use in manufacture of solid and powdered medicinal extracts. Jan. 30, 1908. 1 p. (Internal Revenue Commissioner. [Treasury decision] 1301.) [From Treasury decisions, v. 15, no. 6.] †

Denatured alcohol, authorizing formula 1 for use as alternative special denaturant in manufacture of transparent soap. Jan. 31, 1908. 1 p. (Internal Revenue Commissioner. [Treasury decision] 1302.) [From Treasury decisions, v. 15, no. 6.] †

Denatured alcohol, authorizing formula 14 as alternative special denaturant for use in manufacture of ethyl chloride for anesthesia. Feb. 18, 1908. 1 p. (Internal Revenue Commissioner. [Treasury decision] 1319.) [From Treasury decisions, v. 15, no. 8.] †

See also Beverages.

**Alfalfa.**

Alfalfa (*Medicago sativa*). Jan. 1908. 1 p. narrow f° (Plant Industry Bureau.) †

Alfalfa (*Medicago sativa*). Jan. 1908. 1 p. narrow large 8° (Plant Industry Bureau.) †

**Alfalfa seed.** Adulteration and misbranding of alfalfa, red clover, and grass seeds; [by B. T. Galloway]. Feb. 15, 1908. n. t. p. 6 p. (Plant Industry Bureau; Agriculture Dept., Circular 26.) \* Paper, 5c. Agr 8-290/2

**Aliens.**

Amendments to rules 6 and 20 of immigration regulations of July 1, 1907, relating to physical disabilities of aliens. Feb. 7, 1908. 2 p. 4° (Commerce and Labor Dept., Dept. circular 160; Bureau of Immigration and Naturalization.) †

Amendments to rules 10, 11, and 13, immigration regulations of July 1, 1907, regarding hospital treatment of aliens. Jan. 31, 1908. n. t. p. 3 p. 4° (Commerce and Labor Dept., Dept. circular 159; Bureau of Immigration and Naturalization.) †

**Almanacs.** See American nautical almanac.

**American Historical Association.** Annual report, 1905. 1907 [1908]. v. 2, 1374 p. \*Cloth, \$1.00. 4-18261/3

**American nautical almanac** for [calendar] year 1908. 2d edition. [Reprint] 1908. viii+272 p. 2 il. (Nautical Almanac Office.) \*Paper, 30c. 7-35404

**American Republics Bureau.**

NOTE.—This Bureau sells its own Monthly bulletins, handbooks, etc., at prices usually ranging from 5c. to \$1.00. Address the Director of the Bureau.

Monthly bulletin, v. 26, no. 1, Jan. 1908, whole no. 172. 1908. xiii+1-250+xlviii p. 1 por. [6] pl. [English, Spanish, Portuguese, and French.] † Paper, 25c. single copy, \$2.00 a yr.

**Americana,** public documents sold by superintendent of documents. [1908.] 12 p. narrow 12° (Documents Office. Price list 13, 2d edition.) †

**Anæsthesia.** See Alcohol.

**Animal Industry Bureau.**

Circular—

23. 3d revision. Direcciones para el uso de la vacuna contra la morriña negra; por Victor A. Nørgaard, revisado por John R. Möhler, traducido por Manuel Fraile. Feb. 21, 1908. n. t. p. 9 p. 3 il. \*Paper, 5c.

121. Osteoporosis or bighead of horse; by John R. Möhler. Feb. 15, 1908. n. t. p. 8 p. 5 il. [From 23d report, 1906.] \*Paper, 5c. Agr 8-287/2

122. Epizootic cerebro-spinal meningitis of horses; by R. W. Hickman. 1908. n. t. p. 8 p. [From 23d report, 1906.] \*Paper, 5c. Agr 8-234/2

123. Instructions for preparing and shipping pathological specimens for diagnosis; by George H. Hart. 1908. n. t. p. 10 p. [From 23d report, 1906.] \*Paper, 5c. Agr 8-235/2

124. Suggestions for horse and mule raising in the South; by George M. Rommel. 1908. n. t. p. 15 p. [From 23d report, 1906.] \*Paper, 5c. Agr 8-238/3

128. White diarrhea of chicks, with notes on coccidiosis in birds; by Geo. Byron Morse. Feb. 21, 1908. n. t. p. 7 p. \*Paper, 5c. Agr 8-289/2

See also Bacteria—Cattle—Dairying—Hogs—Meat inspection—Poultry—Sheep scab—Tuberculosis in animals.

**Ann Arbor, Mich.** Ann Arbor folio, Mich. Washington, Geological Survey, 1908. c. t. o. 15 p. 13 il. [3] maps, large 4° (Geological Survey. Geologic atlas of United States, folio 155.) \*Paper, 25c. GS 8-17/3

**Annapolis, Md.** See Naval Academy.

**Appalachian Mountains.** Report of Secretary of Agriculture on southern Appalachian and White Mountain watersheds, commercial importance, area, condition, advisability of their purchase for national forests, and probable cost. 1908. 39 p. 2 maps. (Agriculture Dept.) \*Paper, 10c. Agr 8-229/4

- Appointments.** Absolute appointment of employees. Feb. 3, 1908. 1 p. 4° (Treasury Dept., Dept. circular 10, 1908; Division of Appointments.) †
- Appraisers.** Reappraisements of merchandise by general appraisers [on Jan. 23–Feb. 19, 1908]; Feb. 3–24, 1908. 4° (Reappraisement circulars 1756–70.) [Weekly.] †
- Army.** See Officers, Army.
- Army list and directory.** See Adjutant-General's Department.
- Arsenic.** Sources of arsenic in certain samples of dried hops; by W. W. Stockberger. Feb. 21, 1908. ii + 41–46 p. (Plant Industry Bureau. Bulletin 121, pt. 4.) \* Paper, 5c.
- Assay offices.** See Mints.
- Atlantic Fleet.** Men on board ships of Atlantic Fleet bound for the Pacific, Dec. 16, 1907. 1908. 42 p. (Navigation Bureau, Navy Dept.) †
- Atlantic Ocean.** Pilot chart of north Atlantic Ocean, Mar. 1908; chart 1400. Scale 1° long.=0.27 in. Washington, Hydrographic Office. Feb. 27, 1908. 21×32 in. (Hydrographic Office.) [Monthly.] † 10c.
- Australasia.** Report on trade conditions in Australasia; by Harry R. Burrill. 1908. 48 p. (Manufactures Bureau.) \* Paper, 10c. S-35112
- Avalo, Caleta.** See Cochinos Bay.
- Bacilli.** See Bacteria.
- Bacteria.** Susceptibility of tubercle bacilli to modification [with bibliography]; by John R. Mohler and Henry J. Washburn. 1908. iv+113–163 p. [4] pl. (Animal Industry Bureau.) [From 23d report, 1906.] \* Paper, 15c.
- Bag-worms.** Bagworm (*Thyridopteryx ephemeraeformis* Haw.); by L. O. Howard and F. H. Chittenden. Feb. 6, 1908. n. t. p. 10 p. 11 il. (Entomology Bureau. Circular 97.) \* Paper, 5c. Agr 8-236/3
- Banks and banking.** See Postal savings-banks.
- Bark diseases.** See Chestnut-trees.
- Barnacles.** Hawaiian Cirripedia [by Henry A. Pilsbry]: Cirripedia from Pacific Coast of North America [with bibliography, by Henry A. Pilsbry]. June 29, 1907 [published 1908]. [1]+179–204+i p. [8] il. [8] pl. large 8° (Fisheries Bureau.) [From Bulletin, v. 26, 1906.] \* Paper, 15c. S-35170
- Bata, French Kongo.** Approaches to Bata, Bight of Biafra, west coast of Africa, from French survey in 1890; chart 2455. Scale naut. m.=4 in. Washington, Hydrographic Office, Jan. 1908. 19.9×17.8 in. (Hydrographic Office.) † 20c.
- Battle-ships.** See Atlantic Fleet.
- Beans.** See Moth beans.
- Belligam Bay.** See Ceylon.
- Benicia Arsenal.** See Ordnance.
- Bent.** Creeping bent (*Agrostis stolonifera*). Jan. 1908. 1 p. 4° (Plant Industry Bureau.) †
- Beverages.** Beverages containing less than one-half of 1 per cent of alcohol do not come within consideration of internal-revenue laws either as to manufacture or sale. Feb. 5, 1908. 1 p. (Internal Revenue Commissioner. [Treasury decision] 1307.) [From Treasury decisions, v. 15, no. 7.] †
- Bibliography Division, Library of Congress.** See Eight-hour day—Postal savings-banks.

**Bighead of horse.** See Osteoporosis.

**Birds.** See White diarrhea.

**Black-quarter.** Direcciones para el uso de la vacuna contra la morriña negra; por Victor A. Nørgaard, revisado por John R. Möhler, traducido por Manuel Fraile. Feb. 21, 1908. n. t. p. 9 p. 3 il. (Animal Industry Bureau. Circular 23, 3d revision.) \* Paper, 5c.

**Blacksmiths.** Shoe and harness maker [announcement of examination] Mar. 25, 1908. Feb. 17, 1908. 1 p. 4° (Civil Service Commission.) †

**Blue-grass.** Canada bluegrass (*Poa compressa*). Jan. 1908. 1 p. narrow large 8° (Plant Industry Bureau.) †

**Boll-weevils.** See Cotton.

**Bombay, India.** Bombay Harbor, west coast of India, from latest British surveys; chart 2461. Scale naut. m.=2 in. Washington. Hydrographic Office, Jan. 1908. 40.6×26.2 in. (Hydrographic Office.) † 50c.

See also India.

**Bonds of officers.** See Guaranty companies.

**Bonds of United States.**

Caveat list of United States registered bonds, Feb. 1, 1908. 1 p. f° (Loans and Currency Division.) [Monthly.] †

Market prices and investment values of outstanding securities [Dec. 1907]. Jan. 2, 1908. 2 p. 4° (Treasury Dept., Dept. circular 2, 1908; Government Actuary.) †

Same [Jan. 1908]. Feb. 1, 1908. 2 p. 4° (Treasury Dept., Dept. circular 9, 1908; Government Actuary.) †

See also National bank notes.

**Bookkeeping and Warrants Division.**

Comparative statement of receipts and expenditures of United States [for month and 7 months ending Jan. 1907 and 1908]. Feb. 1, 1908. 1 p. oblong 8° [Monthly.] †

Statement of Treasury, Feb. 1-29, 1908. Each 2 l. 4° [Daily except Sundays and holidays.] †

**Borneo.** Northwest coast of Borneo, China Sea, Dumpil Point to Gaya Head, including Gaya Island, from British surveys in 1904 and 1906; chart 2441. Scale naut. m.=2.5 in. Washington, Hydrographic Office, Jan. 1908. 33.1×26.4 in. (Hydrographic Office.) † 40c.

**Breese, Ill.** Illinois, Breese quadrangle, lat. 38° 30'-38° 45', long. 89° 30'-89° 45'. Scale 1:62,500, contour interval 20 ft. [Washington, Geological Survey] edition of Nov. 1907. 17.5×13.7 in. (Geological Survey. Topographic sheet.) † 5c.

**Briquets.** See Coal.

**British Columbia.** [British Columbia] north west coast of America, sheet 1, Cape Flattery to Dixon Entrance, chart 7000. Scale 1:1,200,000. Washington. Coast and Geodetic Survey, Jan. 1908, first published 1868. 26.2×34.1 in. (Coast and Geodetic Survey.) † 50c.

**British India.** See India.

**Building stone.** Romona Oolitic Stone Company *v.* Vandalia Railroad Company; submitted Dec. 24, 1907, decided Feb. 4, 1908; report of [Interstate Commerce] Commission. 1908. c. t. o. p. 115-117. (Interstate Commerce Commission.) [From report, v. 13.] †

**Buoys.** See Lights.

- Cactus.** Preliminary treatment of Opuntioideae of North America; by N. L. Britton and J. N. Rose. Washington, Smithsonian Institution, Feb. 20, 1908. c. t. o. p. 503-539. (Smithsonian Institution. [Publication] 1786.) [From Smithsonian miscellaneous collections, v. 50, pt. 4.] †
- Caleta Avalo.** See Cochinos Bay.
- Caleta Rosario.** See Cochinos Bay.
- California.** See Coal.
- Canada blue-grass.** See Blue-grass.
- Canal record.** See Canal Zone, Isthmus of Panama.
- Canal Zone, Isthmus of Panama.**  
 Canal record, Feb. 5-26, 1908; v. 1, nos. 23-26. Ancon, Canal Zone. [Weekly.] 7-35328/3  
 NOTE.—The Canal record is issued free of charge, one copy each, to all employees of the Commission whose names are on the gold roll. Extra copies can be obtained from the news stands of the Panama Railway Company for 5c. each. Address all communications to The Canal Record, Ancon, Canal Zone, Isthmus of Panama.
- Report of Department of Sanitation of Isthmian Canal Commission, Dec. 1907. 1908. 55 p. 12° [Monthly.] † 6-13939/3
- Capital and labor.** See Labor and laboring classes.
- Carob.** Cultural directions for carob. Jan. 21, 1908. 1 p. (Plant Industry Bureau.) \* Paper, 5c.
- Casa Grande.** See Wind Cave National Park.
- Cataloguers.** Public document cataloguer [announcement of examination] Mar. 25, 1908. Feb. 9, 1908. [2] p. 4° (Civil Service Commission.) †
- Cattle.** [Bureau of Animal Industry] order 145, amendment 1 to rule 2, revision 1; to prevent spread of scabies in cattle. Feb. 11, 1908. 1 p. (Agriculture Dept.) †  
 See also National forests.
- Caveat list of United States registered bonds.** See Loans and Currency Division.
- Cement.** Age of cement, [United States] public documents on production and use of cement [for sale by superintendent of documents]. [Dec. 1907, published 1908.] [2] p. narrow 12° (Documents Office. Leaflet 5, 2d edition.) †
- Census Bureau.** Publications, 10th-12th censuses and permanent Bureau, 5. Jan. 1, 1908. 12 p. † 8-35169
- Cerebrospinal meningitis.** Epizootic cerebro-spinal meningitis of horses; by R. W. Hickman. 1908. n. t. p. 8 p. (Animal Industry Bureau. Circular 122.) [From 23d report, 1906.] \* Paper, 5c. Agr 8-234/2
- Ceylon.** South coast of Ceylon, Indian Ocean [with plans of harbors], from latest information; chart 2459. Scale 1° lat.=14.19 in. Washington, Hydrographic Office, Jan. 1908. 24.5×38.6 in. (Hydrographic Office.) † 40c.  
 Belligam Bay (Red Bay). Scale naut. m.=2.95 in. 6.2×7.8 in.  
 Dodandowi Bay. Scale naut. m.=2.95 in. 7.5×7.2 in.  
 Kirindi Road. Scale naut. m.=2.95 in. 7.5×6.5 in.
- Chayote.** Chayote, new winter vegetable from the South; [by David Fairchild]. [Feb. 3, 1908.] 2 p. (Plant Industry Bureau.) \* Paper, 5c.
- Cheese.** Course in cheese making for movable schools of agriculture [with list of references]; by L. L. Van Slyke. 1906 [reprint 1908]. 63 p. (Experiment Stations Office. Bulletin 166.) \* Paper, 10c. Agr 6-792/2



**Chemistry Bureau.** Bulletin 111; Fermenting power of pure yeasts and some associated fungi; by Wm. B. Alwood. Feb. 3, 1908. 28 p. 4 il. \* Paper, 5c. Agr 8-230/3

**Chemists.** Soil chemist [Soils Bureau, announcement of examination] Mar. 25, 1908. Feb. 13, 1908. 1 p. 4° (Civil Service Commission.) †

**Chestnut-trees.** Immunity of Japanese chestnut to bark disease; by Haven Metcalf. Feb. 10, 1908. 4 p. (Plant Industry Bureau. Bulletin 121, pt. 6.) \* Paper, 5c.

**Chickens.** See Poultry—White diarrhea.

**Cigars.** Containers of cigars. Feb. 11, 1908. 2 p. (Internal Revenue Commissioner. [Treasury decision] 1313.) [From Treasury decisions, v. 15, no. 7.] †

**Circulation statement.** See Loans and Currency Division.

**Cirripedia.** See Barnacles.

### Civil service.

Instructions to applicants, 4th civil service district, headquarters, Boston, Mass. Dec. 1907. n. t. p. 15 p. (Civil Service Commission.) †

Instructions to applicants, 4th civil service district, headquarters, Washington, D. C. Feb. 1908. n. t. p. 14 p. (Civil Service Commission.) †

Instructions to applicants, 7th civil service district, headquarters, Chicago, Ill. Jan. 1908. n. t. p. 15 p. (Civil Service Commission.) †

### Civil Service Commission.

NOTE.—The Commission furnishes its publications gratuitously to those who apply for them.

24th annual report for year ended June 30, 1907. 1908. 25 p. †  
4-18119/2

[Circular] to district secretaries and other persons conducting investigations for Commission. Jan. 1908. n. t. p. 4 p. †

Miscellaneous information. Jan. 1908. n. t. p. 4 p. †

See also Blacksmiths—Cataloguers—Chemists—Civil service—Construction superintendents—Draftsmen—Engineers—Lantern slide colorists—Letter-carriers—Magazines, ordnance—Meat inspection—Mints—New York Navy-Yard—Plant Industry Bureau—Plate cleaners—Printers—Public Roads Office—Seed distribution—Surgeons—Teachers—Veterinarians—Watchmen—Wiremen.

**Classification bulletin.** See Patent Office.

**Clover seed.** See Alfalfa seed.

### Coal.

General papers on producer-gas power plant, coal-briquetting industry, and coal-mine sampling, with bibliography of Geological Survey publications on coal, lignite, and peat; [articles] by R. H. Fernald, E. W. Parker, J. S. Burrows, W. T. Lee, and J. M. Nickles. 1907 [1908]. [1] +439-532 p. 1 il. (Geological Survey.) [From Bulletin 316.] † GS 5-748

Investigations of coal fields of New Mexico and California in 1906; [articles] by M. K. Shaler and M. R. Campbell. 1907 [1908]. [1] +376-438 p. [2] pl. [2] il. [2] pl. (incl. map). (Geological Survey.) [From Bulletin 316.] † GS 5-748

Investigations of coal fields of Wyoming in 1906; [articles] by A. R. Schultz, E. G. Woodruff, A. C. Veatch, and C. E. Siebenthal. 1907 [1908]. [1] +212-263 p. [2] pl. (maps). Geological Survey.) [From Bulletin 316.] †

**Coal**—Continued.

Powhatan Coal & Coke Company *v.* Norfolk & Western Railway Company et al.; submitted Nov. 26, 1907, decided Jan. 14, 1908; report of [Interstate Commerce] Commission. 1908. c. t. o. p. 69-86. (Interstate Commerce Commission.) [From Report, v. 13.] †

Purchase of coal under Government and commercial specifications on basis of its heating value, with analyses of coal delivered under Government contracts [with bibliography]; by D. T. Randall. 1908. 27+i p. (Geological Survey. Bulletin 339.) \* Paper, 5c.

See also Smoke.

**Coast and Geodetic Survey.**

NOTE.—Beginning with Jan. 1, 1908, the monthly Notice to mariners, issued by the Coast and Geodetic Survey, was consolidated with and made a part of the Weekly notice to mariners, issued by the Light-House Board, thus making it a joint publication. The charts, coast pilots, and tide tables of the Coast and Geodetic Survey are sold at the office of the Survey in Washington, and also by one or more sales agents in each of the important American seaports.

Notice to mariners 359; index, 1907. 1908. 20 p. 4° †

See also Alaska—British Columbia—Florida—Key West, Fla.—Long Island Sound—Louisiana—Mindanao—South Carolina—Washington State.

**Coccidiosis.** See White diarrhea.

**Cochinos Bay.** Cochinos Bay, south coast of Cuba, from survey in 1906 by Walter A. Wilcox, scale naut. m.=1 in.; Caleta Avalo, scale 100 yds.=1.5 in.; Caleta Rosario, scale 100 yds.=1.5 in.; chart 2470. Washington, Hydrographic Office, Jan. 1908. 17.7×10.6, 7.2×12.6, and 10.5×12.6 in. (Hydrographic Office.) † 20c.

**Commerce.**

Daily consular and trade reports, nos. 3089-3112; Feb. 1-29, 1908. [3] il. (Manufactures Bureau.) [Daily except Sundays and holidays.] †

Exports of domestic breadstuffs, meat and dairy products, food animals, cotton, and mineral oils, Jan. 1908. 1908. 12 p. 4° (Statistics Bureau, Commerce and Labor Dept. Bulletin 7, series 1907-08.) [Monthly.] †

Monthly consular and trade reports, Feb. 1908; no. 329. 1908. 230 p. (Manufactures Bureau.) \* Paper, 25c. 6-35356/4

Monthly summary of commerce and finance of United States, Dec. 1907; no. 6, series 1907-08. 1908. p. 989-1235, 4° (Statistics Bureau, Commerce and Labor Dept.) \* Paper, 25c. 7-6084/5

Monthly summary of internal commerce of United States, Dec. [1905-]107. 1908. c. t. o. p. 589-672, 4° (Statistics Bureau, Commerce and Labor Dept.) [From Monthly summary of commerce and finance, Dec. 1907.] † 7-6084/5

Total values of imports and exports of United States, Jan. 1908. [2] p. 4° (Statistics Bureau, Commerce and Labor Dept.) [Monthly.] †

See also Australasia—Ecuador—Philippine Islands.

**Commerce and Labor Department.**

Department circular—

159. Amendments to rules 10, 11, and 13, immigration regulations of July 1, 1907, regarding hospital treatment of aliens. Jan. 31, 1908. n. t. p. 3 p. 4° (Bureau of Immigration and Naturalization.) †

**Commerce and Labor Department—Continued.**

Department circular—Continued.

160. Amendments to rules 6 and 20 of immigration regulations of July 1, 1907, relating to physical disabilities of aliens. Feb. 7, 1908. 2 p. 4° (Bureau of Immigration and Naturalization.) †

161. Certification of reimbursement vouchers. Feb. 17, 1908. 2 p. 4° [Supersedes Dept. circular 153, June 27, 1907.] †

See also Inheritance.

**Comptroller of Currency.**

Annual report [for year ended Oct. 31] 1907. 1907 [1908]. 830 p. 1 pl. (Treas. Dept. doc. 2473.) \* Cloth, 75c.

Bulletin 772-775, Feb. 3-24; changes in officers and reserve agents of national banks, etc. 4° [Weekly.] †

Statement showing amount and denominations of national bank notes outstanding, amount of lawful money on deposit to redeem national bank notes, and kinds and amounts of U. S. bonds on deposit to secure circulation and public deposits on Jan. 31, 1908, with changes during preceding year and month. Jan. 31, 1908. 1 p. oblong 8° †

**Comptroller of Treasury.** Decisions v. 14, pt. 2, Oct. 1-Dec. 31, 1907; containing decisions by Robert J. Tracewell and Leander P. Mitchell. 1907 [1908]. v+189-397+xx p. \* Paper, 20c.**Congress.**

NOTE.—Private and public acts of Congress in slip form may be obtained at the Rolls and Library Bureau, State Department, upon application.

Congressional record, 60th Congress, 1st session, v. 42, nos. 35-57, Feb. 3-29, 1908. 1459-2818+[33] p. 4°

NOTE.—The Congressional record, containing the proceedings and debates of Congress, is issued daily when Congress is in session, and indexes thereto are published semimonthly.

The Record is sold by the Superintendent of Documents on the following terms: Single copy, 3 cents, if not more than 24 pages, and 1 cent more for each additional 8 pages; per month, \$1.50; per short session, \$4.00; per long session, \$8.00. (The current session, the 1st of the 60th Congress, is a long session.) Subscriptions are payable in advance. Prices for the bound volumes of the Record, 59th Congress, 2d session, and prior Congresses, will be furnished on application. Send remittances to the Superintendent of Documents, Washington, D. C. Stamps, personal checks, and foreign money will not be accepted.

Same, index [including History of bills and joint resolutions] 1, [to] nos. 1-13, Dec. 2-21, 1907. 378+377 p. 4°

Same, 3, [to] nos. 25-34, Jan. 20-31, 1908. 111×96 p. 4°

Same, 4, [to] nos. 35-45, Feb. 3-15, 1908. 103+96 p. 4°

Private [act] 1-17—

Ayres, Emily. To pension Emily Ayres. Approved Feb. 25, 1908. 1 p. (Private 8.)

Hyatt, John S. To increase pension of Hyatt. Approved Feb. 25, 1908. 1 p. (Private 6.)

Kenny, Mrs. Martha A. To increase pension of Mrs. Kenny. Approved Feb. 25, 1908. 1 p. (Private 9.)

Kite, Mrs. Hester. To increase pension of Mrs. Kite. Approved Feb. 25, 1908. 1 p. (Private 14.)

Locher, Jacob J. To change name of Julius Flemming to his proper name of Jacob John Locher. Approved Feb. 1, 1908. 1 p. (Private 1.)

Lourey, John. To increase pension of Lourcey. Approved Feb. 25, 1908. 1 p. (Private 12.)

Lowder, John. To increase pension of Lowder. Approved Feb. 25, 1908. 1 p. (Private 7.)

Motes, Mrs. Nancy. To increase pension of Mrs. Motes. Approved Feb. 25, 1908. 1 p. (Private 16.)

Moulton, Alvah. To pension Moulton. Approved Feb. 25, 1908. 1 p. (Private 5.)

O'Neal, William C. To increase pension of O'Neal. Approved Feb. 25, 1908. 1 p. (Private 13.)

**Congress—Continued.****Private [act] 1-17—Continued.**

- Pensions. Granting increase of pension to certain soldiers and sailors of Civil War and certain widows of such soldiers and sailors. [Approved Feb. 13, 1908.] 6 p. (Private 2.)
- Pope and Talbot. For relief of Pope and Talbot. Approved Feb. 14, 1908. 1 p. (Private 3.)
- Sands, Mary A. To pension Mary A. Sands. Approved Feb. 25, 1908. 1 p. (Private 10.)
- Scott, L. K. For relief of Scott. Approved Feb. 20, 1908. 1 p. (Private 4.)
- Stewart, Mrs. Martha. To increase pension of Mrs. Stewart. Approved Feb. 25, 1908. 1 p. (Private 11.)
- Stingley, Mrs. Jane C. To increase pension of Mrs. Stingley. Approved Feb. 25, 1908. 1 p. (Private 17.)
- Sweat, Mrs. Elizabeth. To increase pension of Mrs. Sweat. Approved Feb. 25, 1908. 1 p. (Private 15.)

**Public [act] 3-33—**

- Agee, Tenn. See, below, Powell River.
- Alachua County, Fla. See, below, Courts of United States.
- Alburg, Vt. To extend immediate transportation privileges to Alburg. Approved Feb. 24, 1908. 1 p. (Public 32.)
- Amarillo, Tex. See, below, Courts of United States.
- Appropriations. Making appropriations to supply urgent deficiencies, fiscal year 1908 and prior years. [Approved Feb. 15, 1908.] 27 p. (Public 24.)
- Arizona and California Railway. See, below, Colorado River of the West.
- Ashley County, Ark. See, below, Bartholomew, Bayou.
- Baltimore and Ohio and Chicago Railroad Company. See, below, Grand Calumet River.
- Bartholomew, Bayou. To authorize county of Ashley, Ark., to construct bridge across bayou at point above Morrell. Approved Feb. 20, 1908. 1 p. (Public 26.)
- Beaumont, Tex. See, below, Courts of United States.
- Bemidji, Minn. See, below, Mississippi River.
- Black River. To authorize construction of drawbridge over river [at or near Powhatan] Ark. [by Maxwell Coffin]. Approved Feb. 1, 1908. 1 p. (Public 7.)
- Bridgeport, Conn. Amending sec. 2533 and 2534, revised statutes, so as to change name of Fairfield collection district [to Bridgeport collection district]. Approved Feb. 11, 1908. 1 p. (Public 20.)
- Burlington, Iowa. See, below, Mississippi River.
- Cache River. To authorize Missouri and North Arkansas Railroad Company to construct bridge across river in Woodruff County, Ark. Approved Feb. 1, 1908. 1 p. (Public 12.)
- Calumet River. See, below, Grand Calumet River.
- Campbell County, Tenn. See, below, Powell River.
- Celina, Tenn. See, below, Cumberland River.
- Central Railroad and Bridge Company of Council Bluffs, Iowa. See, below, Missouri River.
- Chattanooga, Tenn. To extend to Chattanooga privileges of immediate transportation of dutiable merchandise without appraisalment. Approved Feb. 11, 1908. 1 p. (Public 19.)
- Chicago, Indiana and Southern Railroad. See, below, Grand Calumet River.
- Chicago, Indianapolis and Louisville Railway. See, below, Grand Calumet River.
- Choctawhatchee River. To authorize court of county commissioners of Geneva County, Ala., to construct bridge across river at or near Jones Old Ferry. Approved Feb. 4, 1908. 1 p. (Public 13.)
- Coffin, Maxwell. See, above, Black River.
- Colorado River of the West. To authorize Arizona and California Railway Company to construct bridge across Colorado River at Parker, Ariz. Approved Feb. 6, 1908. 1 p. (Public 15.)
- Council Bluffs, Iowa. See, below, Missouri River.
- Courts of United States. For holding of district and circuit courts at Salisbury, N. C. Approved Jan. 31, 1908. 1 p. (Public 6.)
- To attach Shelby County, Tex., to Beaumont division of eastern judicial district and to detach it from Tyler division of said district. Approved Feb. 21, 1908. 1 p. (Public 29.)
- To create new division of northern judicial district of Texas and for terms of court at Amarillo. Approved Feb. 14, 1908. 1 p. (Public 23.)
- To transfer county of Alachua, Fla., from southern to northern judicial district, and for sittings of circuit and district courts for northern district at Gainesville. Approved Feb. 6, 1908. 1 p. (Public 17.)
- Cumberland River. To authorize Nashville and Northeastern Railroad Company to construct bridge across river at or near Celina, Tenn. Approved Jan. 23, 1908. 1 p. (Public 5.)

## Congress—Continued.

## Public [act] 3-33—Continued.

- Fairfield, Conn. See, above, Bridgeport.
- Florida. See, above, Courts of United States.
- Gainesville, Fla. See, above, Courts of United States.
- Gary, Ind. See, below, Grand Calumet River.
- Geneva County, Ala. See, above, Choctawhatchee River.
- Grand Calumet River. To authorize Baltimore and Ohio and Chicago Railroad Company to construct bridge across river at or near Gary, Ind. Approved Feb. 1, 1908. 1 p. (Public 11.)
- To authorize Chicago, Indiana and Southern Railroad Company to construct bridge across river in Gary, Ind. Approved Feb. 1, 1908. 1 p. (Public 10.)
- To authorize Chicago, Indianapolis and Louisville Railway Company to construct bridge across river in [or near] Hammond, Ind. Approved Feb. 20, 1908. 1 p. (Public 25.)
- Greenwich, Conn. See, below, Norwalk.
- Hammond, Ind. See, above, Grand Calumet River.
- Homestead. For 2d homestead entries. Approved Feb. 8, 1908. 1 p. (Public 18.)
- Idaho and Washington Northern Railroad. See, below, Pend Oreille River.
- Interstate Transfer Railway. See, below, St. Louis River.
- Jones Old Ferry. See, above, Choctawhatchee River.
- Knights Key, Fla. Amending act to amend statutes in relation to immediate transportation of dutiable goods [so as to extend privileges of 1st section to Knights Key]. Approved Feb. 11, 1908. 1 p. (Public 21.)
- Mississippi River. To amend act permitting building of dam across river near Bemidji, Minn. [by Kirby Thomas, E. J. Swedback, and M. A. Spooner, so as to extend time]. Approved Feb. 1, 1908. 1 p. (Public 8.)
- To amend act to authorize St. Louis to construct bridge across river, approved Feb. 6, 1907 [so as to extend time]. Approved Jan. 23, 1908. 1 p. (Public 3.)
- To authorize Burlington, Iowa, to construct bridge across river. Approved Jan. 23, 1908. 1 p. (Public 4.)
- Missouri and North Arkansas Railroad. See, above, Cache River—below, White River.
- Missouri River. To authorize [construction of] bridge across river at or near Council Bluffs, Iowa [by Central Railroad and Bridge Company of Council Bluffs, Iowa]. Approved Feb. 1, 1908. 1 p. (Public 9.)
- To extend time for completion of bridge across river at Yankton, S. Dak., by Yankton, Norfolk and Southern Railway Company. Approved Feb. 25, 1908. 1 p. (Public 33.)
- Morrell, Ark. See, above, Bartholomew, Bayou.
- Nashville and Northeastern Railroad Company. See, above, Cumberland River.
- Negrohill, Ark. See, below, White River.
- Newport, Wash. See, below, Pend Oreille River.
- North Carolina. See, above, Courts of United States.
- Norwalk, Conn. Amending act to amend statutes in relation to immediate transportation of dutiable goods [so as to extend privileges of 7th section to Norwalk, Stamford, and Greenwich, Conn.]. Approved Feb. 24, 1908. 1 p. (Public 31.)
- Parker, Ariz. See, above, Colorado River of the West.
- Pend Oreille River. To authorize Idaho and Washington Northern Railroad [Company] to construct bridge across Pend d'Oreille River [near Newport], Wash. Approved Feb. 13, 1908. 1 p. (Public 22.)
- Philadelphia, Pa. For public building for immigration station in Philadelphia. Approved Feb. 6, 1908. 1 p. (Public 16.)
- Powell River. To authorize Campbell County, Tenn., to construct bridge across Powells River [near Agee]. Approved Feb. 20, 1908. 1 p. (Public 27.)
- Powhatan, Ark. See, above, Black River.
- St. Louis, Mo. See, above, Mississippi River.
- St. Louis River. To authorize Interstate Transfer Railway Company to construct bridge across river between Wisconsin and Minnesota. Approved Feb. 20, 1908. 1 p. (Public 28.)
- Salisbury, N. C. See, above, Courts of United States.
- Shelby County, Tex. See, above, Courts of United States.
- Spooner, M. A. See, above, Mississippi River.
- Stamford, Conn. See, above, Norwalk.
- Swedback, E. J. See, above, Mississippi River.
- Texas. See, above, Courts of United States.
- Thomas, Kirby. See, above, Mississippi River.
- Tucson, Ariz. To enable Tucson to issue bonds for extension of water and sewer system. Approved Feb. 21, 1908. 1 p. (Public 30.)
- Tyler, Tex. See, above, Courts of United States.

**Congress—Continued.****Public [act] 3-33—Continued.**

White River. Authorizing construction of bridge across river [at or near Negrohill] Ark. [by Missouri and North Arkansas Railroad Company]. Approved Feb. 4, 1908. 1 p. (Public 14.)  
Woodruff County, Ark. See, above, Cache River.

**Public [joint] resolution 6-8—**

Forest Service. To amend act making appropriations for Department of Agriculture, fiscal year 1908, so as to use for rent increased proportion of appropriation made by said act for rent for Bureau of Forestry. Approved Jan. 31, 1908. 1 p. (Public [joint] resolution 6.)

Philippine Islands. Providing for salaries of Resident Commissioners from Philippine Islands. Approved Feb. 24, 1908. 1 p. (Public [joint] resolution 7.)

Smithsonian Institution. For appointment of [Charles F. Choate, jr., as] member of board of regents. Approved Feb. 24, 1908. 1 p. (Public [joint] resolution 8.)

60th Congress, 1st session, official Congressional directory; by A. J. Halford. 2d edition, corrections to Jan. 20, 1908. 1908. xvii + 418 p. [6] il. 1 pl. map. \* Cloth, 50c. 4-18090/2

**Congressional record, 60th Congress, 1st session, v. 42, nos. 35-57; Feb. 3-29, 1908. 1459-2818 + [33] p. 4° (Congress.)**

NOTE.—The Congressional record, containing the proceedings and debates of Congress, is issued daily when Congress is in session, and indexes thereto are published semimonthly.

The Record is sold by the Superintendent of Documents on the following terms: Single copy, 3 cents, if not more than 24 pages, and 1 cent more for each additional 8 pages; per month, \$1.50; per short session, \$4.00; per long session, \$8.00. (The current session, the 1st of the 60th Congress, is a long session.) Subscriptions are payable in advance. Prices for the bound volumes of the Record, 59th Congress, 2d session, and prior Congresses, will be furnished on application. Send remittances to the Superintendent of Documents, Washington, D. C. Stamps, personal checks, and foreign money will not be accepted.

Same, index [including History of bills and joint resolutions] 1, [to] nos. 1-13, Dec. 2-21, 1907. 378 + 377 p. 4° (Congress.)

Same, 3, [to] nos. 25-34, Jan. 20-31, 1908. 111 + 96 p. 4° (Congress.)

Same, 4, [to] nos. 35-45, Feb. 3-15, 1908. 103 + 96 p. 4° (Congress.)

**Connecticut.** See Long Island Sound.

**Construction superintendents.** Superintendent of engineering construction and plumbing [announcement of examination] Mar. 25, 1908. Feb. 8, 1908. [2] p. 4° (Civil Service Commission.) †

**Consular and trade reports.** See Manufactures Bureau.

**Consuls.** See Diplomatic service.

**Copyright.** Catalogue of copyright entries; new series, v. 3, pts. 2-4, nos. 6-9, Feb. 1908. 1908. (Copyright Office.) [Weekly. Each number issued in 4 parts: pt. 1, relates to books, dramatic compositions, maps and charts; pt. 2, to periodicals; pt. 3, to musical compositions; pt. 4, to engravings, cuts and prints, chromos and lithographs, photographs, fine arts.] † Paper, \$5.00 a yr.; pts. 1 and 3, each \$2.00 a yr.; pts. 2 and 4, each \$1.00 a yr. 6-35347/7

Same, v. 4, pt. 1, nos. 6-9, Feb. 6-27, 1908. 1908. (Copyright Office.)

**Copyright Office.**

NOTE.—The bulletins of the Office are sent free on application to the Register of Copyrights. Subscriptions for the Catalogue of copyright entries should be sent to the Register of Copyrights, instead of to collectors of customs as formerly.

**Copyright Office—Continued.**

Catalogue of copyright entries; new series, v. 3, pts. 2-4, nos. 6-9, Feb. 1908, 1908. [Weekly. Each number issued in 4 parts: pt. 1, relates to books, dramatic compositions, maps and charts; pt. 2, to periodicals; pt. 3, to musical compositions; pt. 4, to engravings, cuts and prints, chromos and lithographs, photographs, fine arts.] † Paper, \$5.00 a yr.; pts. 1 and 3, each \$2.00 a yr.; pts. 2 and 4, each \$1.00 a yr.

Same, v. 4, pt. 1, nos. 6-9, Feb. 6-27, 1908. 1908.

**Corn.** Testing seed corn [in seed laboratory of Plant Industry Bureau]. Jan. 22, 1908. 1 p. 4° (Plant Industry Bureau.) †

**Corporations.** See Labor and laboring classes.

**Corporations Bureau.** [4th] annual report of commissioner, fiscal year 1907. 1908. 7 p. (Dept. of Commerce and Labor doc. 89.) † 6-5813

**Cotton.**

Method of breeding early cotton to escape boll-weevil damage; by R. L. Bennett. Feb. 7, 1908. 30 p. 16 il. (Plant Industry Bureau; Agriculture Dept., Farmers' bulletin 314.) \* Paper, 5c. Agr 8-233/3

Muskogee Commercial Club [et al.] v. Missouri, Kansas & Texas Railway Company; submitted Nov. 1, 1907, decided Dec. 10, 1907; report on motion for rehearing. 1908. c. t. o. p. 68. (Interstate Commerce Commission.) [From Report. v. 13.] †

**Cotton-boll weevils.** See Cotton.

**Court of Claims.** Cases decided at term of 1906-7, with abstracts of decisions of Supreme Court in appealed cases, Oct. 1906-May, 1907; reported by Charles C. Nott and Archibald Hopkins. 1907 [1908]. v. 42, xxvii+605 p. \* Sheep, \$1.50.

**Crater Lake National Park.** See Wind Cave National Park.

**Creeping bent.** See Bent.

**Crops.** Crop reporter, v. 10, no. 2, Feb. 1908. Feb. 10, 1908. n. t. p. p. 9-16. 4° (Statistics Bureau, Agriculture Dept.) [Monthly.] \* Paper, 5c. single copy, 50c. a yr.

**Currency.** Circulation statement, Feb. 1, 1908. Feb. 1, 1908. 1 p. oblong 8° (Loans and Currency Division.) [Monthly.] †

See also Paper money.

**Customs.** See Tariff.

**Cyperaceae.** See Sedges.

**Daily consular and trade reports.** See Manufactures Bureau.

**Dairying.** Publications of interest to dairymen. Feb. 5, 1908. n. t. p. 6 p. (Animal Industry Bureau.) †

**Date-palms.** Starting a seedling date orchard: [by Walter T. Swingle]. [Jan. 24, 1908.] n. t. p. 4 p. 16° (Plant Industry Bureau.) †

**Daymarks.** See Lights.

**Denatured alcohol.** See Alcohol.

**Denmark.** See Hogs.

**Department circular.** See Commerce and Labor Department—Treasury Department.

**Detroit River.** Chart of Detroit River, scale 1:40,000; with insets, Lower Detroit River, scale 1:20,000; Mouth of Detroit River, scale 1:80,000. [Washington, Northern and Northwestern Lakes Survey] Dec. 28, 1907. 42.9×24.4, 33.4×11.1, and 7.2×5.2 in. (Northern and Northwestern Lakes Survey.) † 15c.

**Diarrhea.** See White diarrhea.

**Diplomatic service.** Diplomatic list, Feb. 1908. c. t. o. 16 p. 24°  
(State Dept.) [Monthly.] †

**Diseases of animals.** Instructions for preparing and shipping pathological specimens for diagnosis; by George H. Hart. 1908. n. t. p. 10 p. (Animal Industry Bureau. Circular 123.) [From 23d report, 1906.] \* Paper, 5c. Agr 8-235/2

**Distilled spirits.** See Spirits.

**District of Columbia.**

Methods of municipal taxation and assessment in District, completed to and including 59th Congress; compiled by William Tindall. 1908. 44 p. (District of Columbia Committee, House.) † 8-35153

Origin and government of District; by William Tindall. 1908. 226 p. 1 il. (District of Columbia Committee, House.) \* Paper, 20c. 8-35146

See also Reform School for Girls of District of Columbia.

**District of Columbia Committee, House.** See District of Columbia.

**Doctors.** See Surgeons.

**Documents Office.**

13th annual report of superintendent of documents, fiscal year 1907. 1907 [1908]. 141 p. †

Bulletin 11; Synopsis of 13th annual report of superintendent of documents, fiscal year 1907. 1908. 21 p. small 4° [Title on cover is: Public documents, our specialty.] †

Leaflet---

3. 2d edition. National Museum [publications for sale by superintendent of documents]. [Dec. 1907, published 1908.] [2] p. narrow 12° †

5. 2d edition. Age of cement, [United States] public documents on production and use of cement [for sale by superintendent of documents]. [Dec. 1907, published 1908.] [2] p. narrow 12° †

8. Maps [issued by Government and where they may be obtained]. [Dec. 1907, published 1908.] n. t. p. 4 p. narrow 12° †

9. Geological Survey, list of publications supplemental to those noted in Price list 15 [for sale by superintendent of documents]. [Dec. 1907, published 1908.] n. t. p. 4 p. narrow 12° †

10. Public documents, official information as to their sale and distribution [Jan. 1908.] n. t. p. 4 p. narrow 12° †

Monthly catalogue, United States public documents, no. 157; Jan. 1908. 1908. p. 261-318. \* Paper, \$1.10 a yr. 4-18088/2

Price list---

13. 2d edition. Americana, public documents sold by superintendent of documents. [1908.] 12 p. narrow 12° †

20. Lands, United States public documents relating to lands, and more especially to public lands of national domain, for sale by superintendent of documents. [1908.] 16 p. narrow 12° †

See also Public documents.

**Documents, Public.** See Public documents.



**Dodandowi Bay.** See Ceylon.

**Draftsmen.**

Architectural and structural steel draftsman [announcement of examination] Apr. 8, 1908. Feb. 26, 1908. [2] p. 4° (Civil Service Commission.) †

Draftsman-stenographer-typewriter [announcement of examination] Mar. 25, 1908. Feb. 17, 1908. [2] p. 4° (Civil Service Commission.) †

Perspective draftsman [announcement of examination] Mar. 25, 26, 1908. Feb. 11, 1908. [2] p. 4° (Civil Service Commission.) †

**Ecuador.** Report on trade conditions in Ecuador; by Charles M. Pepper. 1908. 39 p. (Manufactures Bureau.) \* Paper, 10c.  
8-35144

**Education Bureau.**

Bulletin 4, 1907: Elimination of pupils from school; by Edward L. Thorndike. 1908. 63 p. 9 il. (Whole no. 379.) \* Paper, 10c. ES-45/2

Report of commissioner for year ending June 30, 1906 [with bibliography on school attendance and welfare of children]. 1908. v. 2, iv+645-1308 p. [2] il. (Whole no. 375.) \* Cloth, 55c.  
4-18120/6

**Eight-hour day.** List of books, with references to periodicals, relating to 8-hour working day and to limitation of working hours in general. 1908. 24 p. large 8° (Bibliography Division, Library of Congress.) \* Paper, 5c. 7-35012

**Electrodynamometer.** Compensated 2-circuit electro-dynamometer; by Edward B. Rosa. 1907. [1]+43-58 p. 9 il. large 8° (Standards Bureau. Reprint 48.) [From Bulletin, v. 3, no. 1.] †

**El Paso, Tex.** Texas, El Paso quadrangle, lat. 31° 30'-32°, long. 106°-106° 30'. Scale 1:125,000, contour interval 50 ft. [Washington, Geological Survey] edition of Jan. 1908. 17.5×14.9 in. (Geological Survey. Topographic sheet.) † 5c.

**Employees.** See Appointments.

**Engineers.** Testing engineer [Forest Service, announcement of examination] Mar. 18, 1908. Jan. 28, 1908. [2] p. 4° (Civil Service Commission.) †

**England.** See Incandescent lamps.

**Engraving and Printing Bureau.** See Plate cleaners—Watchmen.

**Ensenada de Cochinos.** See Cochinos Bay.

**Entomology Bureau.**

Circular—

76. revised to Mar. 1, 1908. List of publications of Bureau; compiled by Mabel Colcord. 1908. n. t. p. 28 p. \* Paper, 5c. Agr 6-1696/2

97. Bagworm (*Thyridopteryx ephemeraeformis* Haw.); by L. O. Howard and F. H. Chittenden. Feb. 6, 1908. n. t. p. 10 p. 11 il. \* Paper, 5c. Agr 8-236/3

**Ethyl chloride.** See Alcohol.

**Examinations.** See Lieutenants, Army—Naval Academy.

**Expenditures of United States Government.** See Finance.

**Experiment Stations Office.**

Bulletin—

166. Course in cheese making for movable schools of agriculture [with list of references]; by L. L. Van Slyke. 1906 [reprint 1908]. 63 p. \* Paper, 10c. Agr. 6-792/2

**Experiment Stations Office—Continued.**

Bulletin—Continued.

197. Organization lists of agricultural colleges and experiment stations in United States; [by Marie T. Spethmann and Mary A. Agnew]. Feb. 13, 1908. 108 p. \* Paper, 15c.

Circular 51 revised; List of State directors of farmers' institutes and farmers' institute lecturers of United States; by John Hamilton. Revised Nov. 1, 1907. 1908. 33 p. \* Paper, 5c.

Experiment station record, v. 19, no. 5; Jan. 1908. 1908. c. t. o. ix+401-500 p. \* Paper, \$1.50 a vol. (12 nos. and index).

Experiment station work, v. 3, no. 4. Feb. 18, 1908. iv+85-112 p. [4] il. ([Publication] 1070.) [Same as Farmers' bulletin 316.] \* Paper, 5c. Agr 6-305/3

List of station publications received by Office during Jan. 1908. Feb. 12, 1908. n. t. p. 5 p. ([Publication] 1073.) [Monthly.] †

Report of director, [fiscal year] 1907; by A. C. True. Jan. 22, 1908. 71 p. [From Annual reports of Agriculture Dept. 1907.] †

**Exports.** See Commerce.**Farmers' bulletin.** See Agriculture Department.

**Farmers' institutes.** List of State directors of farmers' institutes and farmers' institute lecturers of United States; by John Hamilton. Revised Nov. 1, 1907. 1908. 33 p. (Experiment Stations Office. Circular 51 revised.) \* Paper, 5c.

**Fechner's law.** See Senses and sensation.**Fermentation.** See Yeast.**Finance.**

Comparative statement of receipts and expenditures of United States [for month and 7 months ending Jan. 1907 and 1908]. Feb. 1, 1908. 1 p. oblong 8° (Bookkeeping and Warrants Division.) [Monthly.] †

Statement of Treasury, Feb. 1-29, 1908. Each 2 l. 4° (Bookkeeping and Warrants Division.) [Daily except Sundays and holidays.] †

See also Commerce.

**Fisheries Bureau.**

Bulletin, 1906. 1907 [1908]. v. 26, vii+376 p. [204] il. 42 pl. large 8° \* Cloth, 90c.

CONTENTS.—Fishes of islands of Luzon and Panay; by David Starr Jordan and Alvin Seale.—Fishes of Philippine Islands [with bibliography]; by Barton Warren Evermann and Alvin Seale.—Cestode parasite in flesh of butterfish; by Edwin Linton.—Notes on Lake Tahoe, its trout and trout-fishing [with bibliography]; by Chancey Juday.—Study of Twin Lakes, Colo., with especial consideration of food of trouts [with bibliography]; by Chancey Juday.—Hawaiian Cirripedia; by Henry A. Pilsbry.—Cirripedia from Pacific Coast of North America [with bibliography]; by Henry A. Pilsbry.—Notes on fishes of Hawaii, with descriptions of new species; by David Starr Jordan and John Otterbein Snyder.—Fishes of Alaska [with bibliography]; by Barton Warren Evermann and Edmund Lee Goldsborough.

Same, v. 26, 1906 [title-page, contents, and index]. 1907 [1908]. vii+361-376 p. large 8° †

Distribution of fish and fish eggs, fiscal year 1907. 1907 [1908]. [1]+78 p. (Bureau of Fisheries doc. 630.) \* Paper, 10c.

S-35107

See also Barnacles.

**Florida.**

Florida, Fernandina to Jacksonville: chart 577. Scale 1: 40,000. Washington, Coast and Geodetic Survey, Jan. 1908, first published 1900. 40.8×32.9 in. (Coast and Geodetic Survey.)

†50c. .

**Florida**—Continued.

[Florida] St. Marys Entrance southward to lat. 30° n.; chart 158. Scale 1:80,000. Washington, Coast and Geodetic Survey, Jan. 1908, first published 1882. 41.1×31.9 in. (Coast and Geodetic Survey.) †50c.

**Food.** Food inspection decisions 84-88. Feb. 10-21, 1908. (Food and Drug Inspection Board.) †

**Food and Drug Inspection Board.** Food inspection decisions 84-88. Feb. 10-21, 1908. †

**Foreign Mail Service.** Schedule of steamers appointed to convey mails to foreign countries during Mar. 1908. Feb. 17, 1908. 1 p. narrow f° [Monthly.] \* Paper, 10c. single copy, \$1.00 a yr.

**Forest reservations.** See National forests.

**Forest Service.**

## Circular—

127. Forest tables, western yellow pine; by E. A. Ziegler. Jan. 30, 1908. 23 p. \* Paper, 5c. Agr 8-227/4

139. Primer of wood preservation [with bibliography]; by W. F. Sherfesee. Feb. 8, 1908. 15 p. \* Paper, 5c. Agr 8-297/2

140. What forestry has done; by Treadwell Cleveland, jr. Jan. 28, 1908. 31 p. \* Paper, 5c. Agr 8-237/2

142. Tests of vehicle and implement woods; by H. B. Holroyd and H. S. Betts. Feb. 19, 1908. 29 p. 15 il. \* Paper, 5c. Agr 8-291/4

Classified list of publications available for distribution Feb. 5, 1908. [1908.] n. t. p. 4 p. narrow 16° †

See also Engineers—National forests.

**Forests and forestry.** What forestry has done; by Treadwell Cleveland, jr. Jan. 28, 1908. 31 p. (Forest Service. Circular 140.) \* Paper, 5c. Agr 8-237/2

**Formosa.** Formosa (Taiwan To), Japan, from latest Japanese and British surveys; chart 2463. Scale 1° lat.=9.68 in. Washington, Hydrographic Office, Jan. 1908. 39.6×28.8 in. (Hydrographic Office.) † 50c.

**France.**

Commercial agreement between United States and France, Feb. 1, 1908. 1908. 4 p. (Manufactures Bureau. Tariff series 6a.) † S-35109/4

Reciprocity with France, proclamation. Jan. 28, 1908. 1 p. f° (President of United States.) †

See also Incandescent lamps.

**Freight rates.** In matter of rates, practices, accounts, and revenues of carriers subject to act to regulate commerce, Feb. 4, 1908; report of [Interstate Commerce] Commission. 1908. c. t. o. p. 123, 124. (Interstate Commerce Commission.) [From Report, v. 13.] †

**Frost.** Notes on frost; by E. B. Garriott. Revised Jan. 1908. Feb. 14, 1908. 31 p. (Weather Bureau; Agriculture Dept., Farmers' bulletin 104.) \* Paper, 5c.

**Fuel.** See Coal.

**Fulminate of mercury.** See Alcohol.

**Gas-engines.** See Coal.

**Gaya Island.** See Borneo.

**Geologic atlas of United States.** See Geological Survey.

**Geological Survey.**

NOTE.—The publications of the United States Geological Survey consist of annual reports (restricted to one volume each, beginning with report for 1902), bulletins, Mineral resources, Professional papers, and Water-supply and irrigation papers, which are intended for free distribution; and maps, Monographs, and folios of the Geologic atlas and the Topographic atlas of the United States, which are sold at prices ranging from 5c. to \$11.00 each. A wholesale rate has been established for topographic and geologic folios, whenever the sum transmitted solely for folios at the wholesale price amounts to at least \$5.10; that is, a discount of 40 per cent will be given whenever 34 or more folios that sell singly for 25c., or their equivalent in higher priced folios, are ordered at one time. Address the Director of the Geological Survey, Washington.

**Bulletin—**

334. Burning of coal without smoke in boiler plants, preliminary report [with bibliography]; by D. T. Randall. 1908. 26+i p. \* Paper, 5c. GS 8-7/3
339. Purchase of coal under Government and commercial specifications on basis of its heating value, with analyses of coal delivered under Government contracts [with bibliography]; by D. T. Randall. 1908. 27+i p. \* Paper, 5c. GS 8-8/3

**Geologic atlas of United States, folio—**

154. Winslow folio, Ark.-Ind. T. Washington, Geological Survey, 1907[1908]. c. t. o. 6 p. 4 il. 1 pl. [2] maps. \* Paper, 25c. GSS-5/3
155. Ann Arbor folio, Mich. Washington, Geological Survey, 1908. c. t. o. 15 p. 13 il. [3] maps, large 4° \* Paper, 25c. GSS-17/3

Geological Survey, list of publications supplemental to those noted in Price list 15 [for sale by superintendent of documents]. [Dec. 1907, published 1908.] n. t. p. 4 p. narrow 12° (Documents Office. Leaflet 9.) †

**Topographic sheets. See names of places.**

NOTE.—The Geological Survey is making a topographic map of the United States. The sheets of which it is composed are projected without reference to political divisions, and are designated by some prominent town or natural feature found on them. Three scales are used, 1 : 62,500, 1 : 125,000, and 1 : 250,000. These correspond, approximately, to 1 mile, 2 miles, and 4 miles to 1 linear inch on the map. The size, unless otherwise given, is about 17.5 inches in height by 11.5 to 16 inches in width, exclusive of the margin, the width varying with the latitude. A description of the topographic map is printed on the reverse of each sheet.

About one-third of the area of the country, excluding outlying possessions, has been mapped, nearly every State being represented. Massachusetts, Connecticut, Rhode Island, New Jersey, and the District of Columbia are completely mapped. Sheets of the regular size are sold by the Survey at 5c. each; but in lots of 100 or more copies, whether of the same sheet or of different sheets, the price is 3c. each. In no case can orders be filled at the wholesale rate unless the sum remitted solely for topographic maps amounts to at least \$3.00.

See also Breese, Ill.—Coal—El Paso, Tex.—Johnstown, Pa.—Kenna, W. Va.—Keno, Ohio—Mica—Mineral resources—Monazite—Otter, W. Va.—Pomeroy, Ohio—Water-supply.

**Georgia.** See South Carolina.

**Germany.** Customs tariff of German Customs Union (law of Dec. 25, 1902, revised to Nov. 1907); collated by N. I. Stone. 1908. 125 p. (Manufactures Bureau. Tariff series 7.) † S-35115

See also Incandescent lamps.

**Girls' Reform School.** See Reform School for Girls of District of Columbia.

**Glass.** Pittsburg Plate Glass Company *v.* Pittsburg, Cincinnati, Chicago & St. Louis Railway Company et al.; same *v.* Illinois Central Railroad Company; submitted May 9, 1907, decided Jan. 13, 1908; report of [Interstate Commerce] Commission. 1908. c. t. o. p. 87-102. (Interstate Commerce Commission.) [From Report, v. 13.] †

**Government Actuary.** See Bonds of United States.

**Government documents.** See Cataloguers—Public documents.

**Government employees.** See Appointments.

**Government Printing Office.** Annual report of Public Printer [tabular statements, with report of superintendent of documents], fiscal year 1907 1907 [1908]. viii + 453 p. 1 pl. \* Paper, 40c.

**Grain.** Traffic Bureau, Merchants' Exchange of St. Louis, *v.* Missouri Pacific Railway Company et al.; submitted Jan. 27, 1908, decided Feb. 4, 1908; report on motion for rehearing, 1908. c. t. o. p. 105-108. (Interstate Commerce Commission.) [From Report, v. 13.] †

**Grass.** See Blue-grass—Guinea-grass—Holcus—Pará grass.

**Grass seed.** See Alfalfa seed.

**Grazing.** See National forests.

**Great Britain.** See Incandescent lamps.

**Great Lakes.**

General chart of Great Lakes, constructed on Mercator projection; chart 2469. Scale 1° lat.=3.4 in. Washington, Hydrographic Office, Jan. 1908. 26.8×40.4 in. (Hydrographic Office.) † 50c.

General chart of northern and northwestern lakes. Scale 1 : 1,200,000. [Washington, Northern and Northwestern Lakes Survey] Jan. 6, 1908. 29.2×42.8 in. (Northern and Northwestern Lakes Survey.) † 15c.

**Guaranty companies.** Surety company bonds. Feb. 14, 1908. 1 p. (Internal Revenue Commissioner. [Treasury decision] 1316.) [From Treasury decisions, v. 15, no. 8.] †

**Guinea-grass.** Guinea grass (*Panicum maximum*). Jan. 1908. 1 p. (Plant Industry Bureau.) †

**Harness-makers.** See Blacksmiths.

**Hawaii.** See Barnacles.

**Hogs.** Danish hog industry; by Andrew Fossum. 1908. iii + 223-246 p. (Animal Industry Bureau.) [From 23d report, 1906.] \* Paper, 5c.

**Holcus.** Velvet grass (*Holcus lanatus*). Jan. 1908. 1 p. 12° (Plant Industry Bureau.) †

**Homestead.** See Irrigation.

**Hondo.** See Honshu.

**Honjima.** See Honshu.

**Honshu.** Honshu, northwest coast, Japan, Yume Zaki to Modoro Zaki, from Japanese surveys in 1879 and 1889; chart 2447. Scale naut. m.=0.7 in. Washington, Hydrographic Office, Jan. 1908. 18.7×25.6 in. (Hydrographic Office.) † 20c.

**Hops.** See Arsenic.

**Horses.** Suggestions for horse and mule raising in the South; by George M. Rommel. 1908. u. t. p. 15 p. (Animal Industry Bureau. Circular 124.) [From 23d report, 1906.] \* Paper, 5c.  
Agr 8-238/3

See also Cerebrospinal meningitis—Osteoporosis.

**Horseshoers.** See Blacksmiths.

**Hours of labor.** See Eight-hour day.

**Hydrographic bulletin.** See Hydrographic Office.

**Hydrographic Office.**

NOTE.—The charts, sailing directions, etc., of the Hydrographic Office are sold by the office in Washington and also by agents at the principal American and foreign seaports and American lake ports. The price of the Catalogue of charts, plans, sailing directions, and other publications is 50c. Copies of the Hydrographic bulletin and Notice to mariners are supplied free on application at the Hydrographic Office in Washington and at the branch offices in Boston, New York, Philadelphia, Baltimore, Norfolk, Savannah, New Orleans, San Francisco, Portland (Oreg.), Port Townsend, Chicago, Cleveland, Buffalo, Sault Ste. Marie, and Duluth.

Hydrographic bulletin, weekly, 962-965; Feb. 5-26, 1908. Each 1 p. various sizes. †

Notice to mariners 5-9, 1908; Feb. 1-29 [1908]. [viii]+61-131 l. [Weekly.] †

Pilot chart of north Atlantic Ocean, Mar. 1908; chart 1400. Scale 1° long.=0.27 in. Washington, Hydrographic Office, Feb. 27, 1908. 21×32 in. [Monthly.] † 10c.

Pilot chart of north Pacific Ocean, Mar. 1908; chart 1401. Scale 1° long.=0.2 in. Washington, Hydrographic Office, Feb. 6, 1908. 20.7×35.3 in. [Monthly.] † 10c.

See also Africa, Western—Bata, French Kongo—Bombay, India—Borneo—Ceylon—Cochinos Bay—Formosa—Great Lakes—Honshu—India—Jubal Strait—San Benito River—Valletta, Malta.

**Ice.** See Snow.

**Immigration and emigration.** Immigration statement and inward passenger movement, Jan. 1908, and increase of population by immigration during 4 months ended Oct. 31, 1907. 1 p. narrow f° (Immigration and Naturalization Bureau.) [Monthly.] †

**Immigration and Naturalization Bureau.** Immigration statement and inward passenger movement, Jan. 1908, and increase of population by immigration during 4 months ended Oct. 31, 1907. 1 p. narrow f° [Monthly.] †

See also Aliens.

**Imports and exports.** See Commerce.

**Incandescent lamps.** Comparison of unit of luminous intensity of United States with those of Germany, England, and France; by Edward P. Hyde. 1907. [1]+65-80 p. large 8° (Standards Bureau. Reprint 50.) [From Bulletin, v. 3, no. 1.] †

**India.** Coast of British India, Arabian Sea, Arnala Island to Kundari Island, including Bombay Harbor, from latest information; chart 2460. Scale naut. m.=0.52 in. Washington, Hydrographic Office, Jan. 1908. 24.2×37.5 in. (Hydrographic Office.) † 40c.

**Induction.**

Exact formula for mutual inductance of coaxial solenoids; by Louis Cohen. 1907. [1]+1-9 p. 1 il. large 8° (Standards Bureau. Reprint 58.) [From Bulletin, v. 3, no. 2.] †

Self and mutual inductance of linear conductors; by E. B. Rosa. 1908. [1]+301-344 p. 28 [29] il. large 8° (Standards Bureau. Reprint 80.) [From Bulletin, v. 4, no. 2.] † 8-35145

**Infectious diseases.** Public health reports, v. 23, nos. 6-9, Feb. 7-28, 1908. 1908. [xv]+143-264 p. (Public Health and Marine-Hospital Service.) [Weekly.] † 6-25167/2

NOTE.—This publication is for gratuitous distribution, but the edition is limited, and the document is intended only for health officers and other persons interested in sanitary affairs. To obtain it application should be made to the Surgeon-General of the Public Health and Marine-Hospital Service, Treasury Department.

- Inheritance.** Inheritance-tax laws, digest of principal features of laws of Great Britain, France, and Germany, with outline of inheritance taxation in United States, and collection of judicial decisions relating thereto. Dec. 1907 [reprint 1908]. 69 p. (Solicitor of Department of Commerce and Labor; Commerce and Labor Dept.) \* Paper, 15c. 7-35444/7
- Inspectors of meat.** See Meat inspection.
- Insular Affairs Bureau.** Quarterly summary of commerce of Philippine Islands, July-Sept. 1907; no. 1, series 1907-08. [1908.] p. 1-64, 4° \* Paper, 15c.
- Interior Department.**  
NOTE.—The decisions of the Department of the Interior in pension cases are issued in slips and in signatures, and the decisions in land cases are issued in signatures, both being published later in bound volumes at prices ranging from \$1.05 to \$2.00 per volume. Subscribers may deposit \$1.00 with the Superintendent of Documents and receive the contents of a volume of the decisions of either kind in separate parts as they are issued.  
Report of Secretary, fiscal year 1907. 1908. iv+64 p. †  
See also Wind Cave National Park.
- Internal revenue.** See Tariff.
- Internal Revenue Commissioner.** See Alcohol—Beverages—Cigars—Guaranty companies—Oleomargarin—Spirits—Stamps, Revenue.
- Interstate Commerce Commission.** See Agricultural implements—Building stone—Coal—Cotton—Freight rates—Glass—Grain—Milk—National Association of Railway Commissioners—Railroad employees—Railroad securities—Railroad stations—Wire goods.
- Iron.** On colorimetric determination of iron with special reference to chemical reagents; by H. N. Stokes and J. R. Cain. 1907. [1]+115-156 p. 5 il. large 8° (Standards Bureau. Reprint 53.) [From Bulletin, v. 3, no. 1.] †
- Irrigation.** Reclamation act, sections 4 and 5, instructions [to] registers and receivers. Jan. 18, 1908. n. t. p. 3 p. (Land Office, General.) †
- Isthmian Canal Commission.** See Canal Zone, Isthmus of Panama.
- Japanese chestnut-trees.** See Chestnut-trees.
- Johnstown, Pa.** Pennsylvania, Johnstown quadrangle, lat. 40° 15'-40° 30', long. 78° 45'-79°. Scale 1:62,500, contour interval 20 ft. [Washington, Geological Survey] edition of Nov. 1907. 17.5×13.4 in. (Geological Survey. Topographic sheet.) † 5c.
- Joint resolutions.** See Congress.
- Jubal Strait.** Strait of Jubal, Red Sea, from British survey in 1871 and 1872; chart 2464. Scale naut. m.=0.49 in. Washington, Hydrographic Office, Jan. 1908. 39.6×26.8 in. (Hydrographic Office.) † 50c.
- Justice Department.** [Official opinions of Attorneys-General.] 1906 [1908]. n. t. p. v. 26, [signatures] 28, 29 p. 433-464. †
- Kenna, W. Va.** West Virginia, Kenna quadrangle, lat. 38° 30'-38° 45', long. 81° 30'-81° 45'. Scale 1:62,500, contour interval 50 ft. [Washington, Geological Survey] edition of Nov. 1907. 17.5×13.7 in. (Geological Survey. Topographic sheet.) † 5c.
- Keno, Ohio.** Ohio-West Virginia, Keno quadrangle, lat. 39°-39° 15', long. 81° 45'-82°. Scale 1:62,500, contour interval 20 ft. [Washington, Geological Survey] edition of Nov. 1907. 17.5×13.7 in. (Geological Survey. Topographic sheet.) † 5c.

**Key West, Fla.** Key West Harbor and its approaches, Fla., scale 1 : 50,000; with insets, Key West Harbor, scale 1 : 20,000; N. W. Channel bar, scale 1 : 20,000; chart 469. Washington, Coast and Geodetic Survey, Feb. 1908, first published 1855. 24.5×34.4, 10.6×8.7, and 7×6.3 in. (Coast and Geodetic Survey.) † 25c.

**Kirindi Road.** See Ceylon.

**Labor and laboring classes.** Special message to Congress, Jan. 31, 1908 [relative to additional legislation regarding relations between labor and capital, and between corporations and the public; with appendixes]. 1908. [1]+81 p. (President of United States.) \* Paper, 10c. 8-35134

See also Eight-hour day.

**Lamps.** See Incandescent lamps.

**Land.** See Public lands.

**Land Office, General.** Report of commissioner [with detailed statement of business by divisions and surveying districts], fiscal year 1907. 1907 [1908]. 198 p. \* Cloth, 40c. 6-35355/2

See also Irrigation.

**Land, Public.** See Public lands.

**Lantern slide colorist** [announcement of examination] Mar. 25, 1908. Jan. 29, 1908. [2] p. 4° (Civil Service Commission.) †

**Laurel.** See Mountain-laurel.

**Laws.** See Congress.

**Lead acetate.** Influence of basic lead acetate on optical rotation of sucrose in water solution; by Frederick Bates and J. C. Blake. 1907. [1] + 105-113 p. 1 il. large 8° (Standards Bureau. Reprint 52.) [From Bulletin, v. 3, no. 1.] †

**Letter-carriers.** Regulations governing manner of appointment to position of carrier in rural free-delivery service. Feb. 1908. n. t. p. 4 p. (Civil Service Commission.) †

**Lieutenants, Army.** List of questions used in examination held in Sept. 1907 for purpose of determining mental qualifications of candidates for appointment as 2d lieutenants in Army. [Feb. 6, 1908.] 16 p. 1 il. 12° (Adjutant-General's Dept.) †

**Light.** See Radiation.

**Light-House Board.**

NOTE.—Beginning with Jan. 1, 1908, the monthly Notice to mariners, issued by the Coast and Geodetic Survey, was consolidated with and made a part of the Weekly notice to mariners, issued by the Light-House Board, thus making it a joint publication. The List of lights and fog signals, the List of lights, buoys, and day marks, and the Weekly notice to mariners can be obtained, free of charge, on application to the office of the Board at Washington, the inspectors and engineers of the several lighthouse districts, the United States custom-houses, the principal agencies of the Coast and Geodetic Survey, the Hydrographic Office, the branch hydrographic offices, and United States consulates in foreign ports.

Weekly notice to mariners, changes in aids to navigation and chart corrections affecting publications of Light-House Board and Coast and Geodetic Survey, no. 6-9, Feb. 7-28, 1908. 1908. †

See also Lights.

**Lighting.** See Incandescent lamps.

**Lights.** List of lights, buoys, and daymarks on Pacific Coast of United States; corrected to Jan. 1, 1908. 1908. 122 p. large 8° (Light-House Board.) † 7-24419/3

**Lignite.** See Coal.



**Loans and Currency Division.**

Caveat list of United States registered bonds, Feb. 1, 1908. 1 p. f°  
[Monthly.] †

Circulation statement, Feb. 1, 1908. Feb. 1, 1908. 1 p. oblong 8°  
[Monthly.] †

**Long Island Sound.** North shore of Long Island Sound, Fairfield to George's Rock, Conn.; chart 266. Scale 1:10,000. Washington, Coast and Geodetic Survey, Feb. 1908, first published 1895. 36.9×34.7 in. (Coast and Geodetic Survey.) † 50c.

**Louisiana.** Louisiana, Barataria Bay to Terrebonne Bay; chart 197. Scale 1:80,000. Washington, Coast and Geodetic Survey, Feb. 1908, first published 1895. 40.7×32.2 in. (Coast and Geodetic Survey.) † 50c.

**Lumber and timber.** Tests of vehicle and implement woods; by H. B. Holroyd and H. S. Betts. Feb. 19, 1908. 29 p. 15 il. (Forest Service. Circular 142.) \* Paper, 5c. Agr S-291/4  
See also Wood preservation.

**Magazines, ordnance.** Magazine attendant [naval magazine, Mare Island Navy-Yard, Cal., announcement of examination] Mar. 25, 1908. Feb. 9, 1908. [2] p. 4° (Civil Service Commission.) †

**Magindanao.** See Mindanao.

**Mails, Foreign.** Schedule of steamers appointed to convey mails to foreign countries during Mar. 1908. Feb. 17, 1908. 1 p. narrow f° (Foreign Mail Service.) [Monthly.] \* Paper, 10c. single copy, \$1.00 a yr.

**Manufactures Bureau.**

Daily consular and trade reports, nos. 3089-3112; Feb. 1-29, 1908. [3] il. [Daily except Sundays and holidays.] †

Monthly consular and trade reports, Feb. 1908; no. 329. 1908. 230 p. \* Paper, 25c. 6-35356/4

Tariff series—

6 a. Commercial agreement between United States and France, Feb. 1, 1908. 1908. 4 p. † S-35109

7. Customs (tariff of German Customs Union (law of Dec. 25, 1902, revised to Nov. 1907); collated by N. I. Stone. 1908. 125 p. † S-35115

See also Australasia—Ecuador.

**Maps.** Maps [issued by Government and where they may be obtained]. [Dec. 1907, published 1908.] n. t. p. 4 p. narrow 12° (Documents Office. Leaflet S.) †

**Mare Island Navy-Yard.** See Magazines, ordnance.

**Meat inspection.**

Meat inspection amendment, approved June 30, 1906. [1907.] n. t. p. 6 p. ([Animal Industry Bureau.]) \* Paper, 5c.

Meat inspector, Bureau of Animal Industry [announcement of examination] Mar. 6, 1908. Feb. 5, 1908. [2] p. 4° (Civil Service Commission.) †

**Medicine.** See Alcohol.

**Meningitis.** See Cerebrospinal meningitis.

**Merchant vessels.** See Shipping.

**Mercury, Fulminate of.** See Alcohol.

**Mesa Verde National Park.** See Wind Cave National Park.

**Metals, Precious.** See Mint Bureau.

**Meteorology.**

Monthly weather review, v. 35, no. 10; Oct. 1907. Washington, Weather Bureau, Jan. 21, 1908. c. t. o. p. 437-502, [11] il. 7 charts on 7 p. 4° (Weather Bureau.) \* Paper, 20c. single copy, \$2.50 a yr.

Same, no. 11; Nov. 1907. Washington, Weather Bureau, Feb. 10, 1908. c. t. o. p. 503-555, [13] il. 8 charts on 8 p. 4° (Weather Bureau.) \* Paper, 20c. single copy.

National monthly weather bulletin, Jan. 1908; no. 1 [1908]. Feb. 1, 1908. 24×19 in. (Weather Bureau.) [Weekly, Apr.-Sept., monthly remainder of year.] \* Paper, 25c. a yr.

Weather map, Feb. 1-29, 1908. 19×24 in. (Weather Bureau.) [Daily.] \* Edition issued at Washington, D. C., 25c. a month, \$2.50 a yr.; editions issued at 100 stations throughout United States, 20c. a month, \$2.00 a yr.

**Mexican cotton-boll weevils.** See Cotton.

**Mexico.** See Pulque.

**Mica.** Production of mica, [calendar year] 1906 [with bibliography]; by Douglas B. Sterrett. 1907 [1908]. [1]+1149-63 p. (Geological Survey.) [From Mineral resources, 1906.] †

**Milk.** Merchants Traffic Association v. Pacific Express Company; submitted Oct. 30, 1907, decided Feb. 10, 1908; report of [Interstate Commerce] Commission. 1908. c. t. o. p. 131-133. (Interstate Commerce Commission.) [From Report, v. 13.] †

**Millet.** Barnyard millet (*Panicum crus-galli*). Jan. 1908. 1 p. 4° (Plant Industry Bureau.) †

**Mindanao.** Western Mindanao, P. I.; chart 4723. Mercator projection. Washington, Coast and Geodetic Survey, Jan. 1908, first published 1905. 44.3×31.4 in. (Coast and Geodetic Survey.) † 50c.

**Mineral resources of United States, calendar year 1906** [with bibliographies]. 1907 [1908]. 1307 p. 2 il. (Geological Survey.) \* Cloth, 80c.

**Mines, Submarine.** Questions and answers for use in instruction of torpedo companies and detachments (new system). 1908. 30 p. small 4° (Staff Corps, General. War Dept. doc. 310.) \* Cloth, 25c. War S-47/3

**Mint Bureau.** Report upon production of precious metals, calendar year 1906. 1908. 134 p. (Treas. Dept. doc. 2496.) \* Cloth, 30c.

**Mints.** Apprentice, mint and assay service [announcement of examination] May 6, 1908. Feb. 11, 1908. 1 p. 4° (Civil Service Commission.) †

**Mitsumata.** Cultural directions for mitsumata, Japanese paper plant; [by David Fairchild]. [Feb. 1, 1908.] 2 p. (Plant Industry Bureau.) †

**Modoc national forest.** Modoc national forest, Cal. (2d proclamation). [Feb. 13, 1908.] [2] p. map. f° (President of United States.) †

**Moisture.** See Soil.

**Monazite.** Production of monazite and zircon, [calendar year] 1906 [with bibliography]; by Douglas B. Sterrett. 1907 [1908]. [1]+1195-1209 p. (Geological Survey.) [From Mineral resources, 1906.] †

**Monthly summary of commerce and finance.** See Statistics Bureau, Commerce and Labor Dept.

**Monthly weather review.** See Weather Bureau.

**Mosquitoes.** Observations on mosquitoes of Saskatchewan; by Frederick Knab. Washington, Smithsonian Institution, Feb. 20, 1908. c. t. o. p. 540-547. (Smithsonian Institution. [Publication] 1787.) [From Smithsonian miscellaneous collections, v. 50, pt. 4.] †

**Moth beans.** Moth bean (*Phaseolus aconitifolius*). Jan. 1908. 1 p. small 4° (Plant Industry Bureau.) †

**Mount Weather, Va.** Bulletin of Mount Weather Observatory, v. 1, pt. 1. Washington, Weather Bureau, 1908. p. 1-63, 3 il. 9 [10] pl. 6 charts, large 8° (Weather Bureau.) \* Paper, 25c. single copy, \$1.00 a yr.

**Mountain-laurel.** Mountain laurel, a poisonous plant; by Albert C. Crawford. Feb. 20, 1908. iii+21-35 p. 1 pl. (Plant Industry Bureau. Bulletin 121, pt. 2.) \* Paper, 5c.

**Mules.** See Horses.

**National Association of Railway Commissioners.** National Association of Railway Commissioners, proceedings of 19th annual convention, Washington, D. C., Oct. 8-11, 1907. 1907 [1908]. 270 p. [7] tab. (Interstate Commerce Commission.) \* Cloth, 50c. 7-35086/3

**National bank notes.** Statement showing amount and denominations of national bank notes outstanding, amount of lawful money on deposit to redeem national bank notes, and kinds and amounts of U. S. bonds on deposit to secure circulation and public deposits on Jan. 31, 1908, with changes during preceding year and month. Jan. 31, 1908. 1 p. oblong 8° (Comptroller of Currency.) †

**National banks.**

Bulletin 772-775, Feb. 3-24; changes in officers and reserve agents of national banks, etc. 4° (Comptroller of Currency.) [Weekly.] †

Weekly statement of bonds held in trust for national banks; Feb. 1-29, 1908. Each 1 p. oblong 24° (Treasurer of United States.) †

**National forests.**

Directions and specifications for building telephone lines on national forests. Feb. 24, 1908. n. t. p. 12 p. 6 il. (Forest Service.) †

Instructions regarding grazing trespass. Jan. 15, 1908. n. t. p. 3 p. (Forest Service.) \* Paper, 5c.

See also Appalachian Mountains—Modoc national forest—Trinity national forest.

**National Home for Disabled Volunteer Soldiers.**

Record of changes in membership of home, fiscal year 1907. [1908.] 208 p. \* Cloth, 35c.

Report of inspection of State soldiers and sailors' homes for year ending June 30, 1907. [1908.] 32 p. †

Report of managers, fiscal year 1907. 1908. 290 p. 1 il. \* Cloth, 50c.

**National monthly weather bulletin.** See Weather Bureau.

**National Museum.**

NOTE.—The publications of the National Museum comprise bulletins, annual reports, and an annual volume of Proceedings. The annual report is included in the Congressional set. The editions of the bulletins and Proceedings are too limited to admit of general distribution, and the volumes of the latter are sent only to libraries.

Contributions from national herbarium, v. 10, pt. 6; Cyperaceae of Costa Rica, by C. B. Clarke; [translated by E. L. Greene]. [Jan. 21] 1908. vii+443-471 p. \* Paper, 10c.

**National Museum—Continued.**

National Museum [publications for sale by superintendent of documents]. [Dec. 1907, published 1908.] [2] p. narrow 12° (Documents Office. Leaflet 3, 2d edition.) †

See also Pulque—Toads.

**National parks.** See Wind Cave National Park.

**Nautical Almanac Office.**

NOTE.—The American ephemeris and nautical almanac, in cloth, is sold for \$1.00, the American nautical almanac, in paper, for 30c., excepting the edition for 1910, which is 50c. The Astronomical papers prepared for use of the American ephemeris and nautical almanac are sold at cost. The sale of these publications, heretofore carried on by the Equipment Bureau, was turned over to the Superintendent of Documents, Oct. 1, 1906.

See American nautical almanac.

**Naval Academy.**

Annual register, 63d academic year, 1907-08. 1907 [1908]. 195 p. † Navy Dept.

Examination papers for admission to academy; series 3-4, 6-16, Aug. 1902-June, 1907. 1907 [1908]. 79 p. † Navy Dept.

**Navigation.**

Hydrographic bulletin, weekly, 962-965; Feb. 5-26, 1908. Each 1 p. various sizes. (Hydrographic Office.) †

Notice to mariners 359; index, 1907. 1908. 20 p. 4° (Coast and Geodetic Survey.) †

Same 5-9, 1908; Feb. 1-29 [1908]. [viii]+61-131 l. (Hydrographic Office.) [Weekly.] †

Weekly notice to mariners, changes in aids to navigation and chart corrections affecting publications of Light-House Board and Coast and Geodetic Survey, no. 6-9, Feb. 7-28, 1908. 1908. (Light-House Board.) †

**Navigation Bureau,** Commerce and Labor Dept. See Shipping.

**Navigation Bureau,** Navy Dept. See Atlantic Fleet.

**New Mexico.** See Coal.

**New York Navy-Yard.** Receiver of clothing and small stores [at navy-yard, announcement of examination] Mar. 18, 19, 1908. Feb. 29, 1908. [2] p. 4° (Civil Service Commission.) †

**Nipon.** See Honshu.

**Northern and Northwestern Lakes Survey.**

NOTE.—Lake Survey charts may be obtained from U. S. Lake Survey Office, Detroit, Mich., or from U. S. Engineer Office, Buffalo, N. Y. Payments must be made before charts are sent, and if made by mail must be by postal or express money order payable to the order of U. S. Lake Survey Office if ordered from Detroit, or to the order of U. S. Engineer Office if ordered from Buffalo. These charts may also be obtained, for cash only, at U. S. Canal Office at Sault Ste. Marie, Mich. They will be sent by express, the express charges to be paid by the purchaser on receipt of the charts, or free by mail at the purchaser's risk. Purchasers should indicate, when ordering the charts, whether they wish them sent by express or mail. The latter will be used when no choice is indicated.

The bulletins and supplements of the Lake Survey may be obtained free upon application at U. S. Lake Survey Office, Detroit, Mich., and at the engineer offices in Duluth, Milwaukee, Chicago, Grand Rapids, Cleveland, Buffalo, and Oswego.

See Detroit River—Great Lakes.

**Notice to mariners.** See Coast and Geodetic Survey—Hydrographic Office.

**Notice to mariners, Weekly.** See Light-House Board.

**Officers, Army.** Army list and directory, officers of Army, Feb. 20, 1908; [no.] 99. 1908. 112 p. large 8° (Adjutant-General's Dept.) [Monthly.] \* Paper, 15c. single copy, \$1.50 a yr.

**Official gazette.** See Patent Office.

**Official opinions of Attorneys-General.** See Justice Department.  
**Official postal guide.** See Post-Office Department.

**Oleomargarin.**

Oleomargarine, modification of Regulations 9, revised July, 1907, concerning oleomargarine, with respect to device or brand imprinted upon any brick, print, or roll of oleomargarine, or used upon wrapper covering same. Feb. 12, 1908. 2 p. (Internal Revenue Commissioner. [Treasury decision] 1315.) [From Treasury decisions, v. 15, no. 8.] †

Regulations governing exportation, free of tax, of oleomargarine. Jan. 31, 1908. 2 p. (Internal Revenue Commissioner. [Treasury decision] 1303.) [From Treasury decisions, v. 15, no. 6.] †

**Opuntioideae.** See Cactus.

**Ordnance.** Catalogue of condemned ordnance stores for sale at Benicia Arsenal, Mar. 14, 1908. 1908. 15 p. 4° (Benicia Arsenal.) †

**Ordnance Bureau.** Annual report of chief, fiscal year 1907. 1907. 52 p. †

**Osteoporosis.** Osteoporosis or bighead of horse; by John R. Mohler. Feb. 15, 1908. n. t. p. 8 p. 5 il. (Animal Industry Bureau. Circular 121.) [From 23d report, 1906.] \* Paper, 5c. Agr 8-287/2

**Otter, W. Va.** West Virginia, Otter quadrangle, lat. 38° 30'–38° 45', long. S1°–S1° 15'. Scale 1:62,500, contour interval 50 ft. [Washington, Geological Survey] edition of Dec. 1907. 17.5×13.7 in. (Geological Survey. Topographic sheet.) † 5c.

**Pacific Coast.** See Barnacles—Lights.

**Pacific Ocean.** Pilot chart of north Pacific Ocean, Mar. 1908; chart 1401. Scale 1° long.=0.2 in. Washington, Hydrographic Office, Feb. 6, 1908. 20.7×35.3 in. (Hydrographic Office.) [Monthly.] † 10c.

**Panama Canal.**

Canal record, Feb. 5–26, 1908; v. 1, nos. 23–26. Ancon, Canal Zone. (Canal Zone, Isthmus of Panama.) [Weekly.] 7-35328/3

NOTE.—The Canal record is issued free of charge, one copy each, to all employees of the Commission whose names are on the gold roll. Extra copies can be obtained from the news stands of the Panama Railway Company for 5c. each. Address all communications The Canal Record, Ancon, Canal Zone, Isthmus of Panama.

Report of Department of Sanitation of Isthmian Canal Commission, Dec. 1907. 1908. 55 p. 12° (Canal Zone, Isthmus of Panama.) [Monthly.] † 6-13939/3

**Paper.** See Mitsumata.

**Paper money.** Monthly statement, paper currency of each denomination outstanding Dec. 31, 1907. Jan. 2, 1908. 1 p. oblong 24° (Treasurer of United States.) †

Same Jan. 31, 1908. Feb. 1, 1908. 1 p. oblong 24° (Treasurer of United States.) †

**Pará grass.** Para grass (*Panicum barbinode*). Jan. 1908. 1 p. (Plant Industry Bureau.) †

**Parks, National.** See Wind Cave National Park.

**Patent Office.**

NOTE.—The Patent Office publishes specifications and drawings of patents, both in single copies and monthly volumes, the former at 5c. and the latter at \$5.00. The former are not enumerated in this catalogue. For certified copies of patents, including specification, drawing, certificate, and grant, the price is 80c. A variety of indexes, giving a complete view of the work of the Office from 1790 to date, are published at prices ranging from 25c. to \$10.00 per volume. The Rules of practice and pamphlet Patent laws are furnished free. The Patent Office

**Patent Office**—Continued.

issues coupon orders in packages of 20 at \$1.00 per package, or in books containing 100 coupons at \$5.00 per book. One coupon will procure a specification with drawings, and two coupons a copy of the Official gazette. They are good until used. Address Chief Clerk, Patent Office.

Classification bulletin, July–Dec. 1907, containing classification of subjects of invention [no. 20], revised by Classification Division. 1908. 19 p. large 8° †

Official gazette, Feb. 4–25, 1908; v. 132, nos. 5–8, 1908. c. t. o. [lxxxvi]+847–1842 p. (incl. p. 1324a–g) il. large 8° † Paper, 10c. single copy, \$5.00 a yr.

**Patents.**

Classification bulletin, July–Dec. 1907, containing classification of subjects of invention [no. 20], revised by Classification Division. 1908. 19 p. large 8° (Patent Office.) †

Official gazette, Feb. 4–25, 1908; v. 132, nos. 5–8, 1908. c. t. o. [lxxxvi]+847–1842 p. (incl. p. 3214a–g) il. large 8° (Patent Office.) † Paper, 10c. single copy, \$5.00 a yr.

**Pear, Prickly.** See Prickly-pear.

**Peas.** See Tangier peas.

**Peat.** See Coal.

**Philippine Islands.** Quarterly summary of commerce of Philippine Islands, July–Sept. 1907; no. 1, series 1907–08. [1908.] p. 1–64, 4° (Insular Affairs Bureau.) \* Paper, 15c.

See also Teachers—Toads.

**Photometry.** See Incandescent lamps.

**Physicians.** See Surgeons.

**Pilot charts.** See Hydrographic Office.

**Pine.** Forest tables, western yellow pine; by E. A. Ziegler. Jan. 30, 1908. 23 p. (Forest Service. Circular 127.) \* Paper, 5c.

**Plant Industry Bureau.**

Bulletin—

115. Disinfection of sewage effluents for protection of public water supplies; by Karl F. Kellerman, R. Winthrop Pratt, and A. Elliott Kimberly. Oct. 15, 1907 [reprint 1908]. 47 p. \* Paper, 10c. Agr 7–2259/5

121, pt. 2. Mountain laurel, a poisonous plant; by Albert C. Crawford. Feb. 20, 1908. iii+21–35 p. 1 pl. \* Paper, 5c.

121, pt. 4. Sources of arsenic in certain samples of dried hops; by W. W. Stockberger. Feb. 21, 1908. ii+41–46 p. \* Paper, 5c.

121, pt. 6. Immunity of Japanese chestnut to bark disease; by Haven Metcalf. Feb. 10, 1908. 4 p. \* Paper, 5c.

124. Prickly pear as farm crop; by David Griffiths. Feb. 19, 1908. 37 p. 2 pl. \* Paper, 10c. Agr 8–292/2

Bulletins of Bureau. Feb. 12, 1908. n. t. p. 4 p. †

Clerk (male) Bureau of Plant Industry [announcement of examination] Mar. 4, 1908. Jan. 29, 1908. [2] p. 4° (Civil Service Commission.) †

Laboratory aid, Bureau of Plant Industry [announcement of examination] Apr. 1, 1908. Feb. 20, 1908. [2] p. 4° (Civil Service Commission.) †

Library assistant in farm management (female), Bureau of Plant Industry [announcement of examination] Apr. 1, 1908. Feb. 20, 1908. [2] p. 4° (Civil Service Commission.) †

**Plant Industry Bureau**—Continued.

See also Alfalfa—Alfalfa seed—Bent—Blue-grass—Carob—Chayote—Corn—Cotton—Date-palms—Guinea-grass—Holcus—Millet—Mitsumata—Moth beans—Pará grass—Seed distribution—Sorghum—Tangier peas—Vetch.

**Plate cleaners.** Plate cleaner, Bureau of Engraving and Printing [announcement of examination] Mar. 25, 1908. Feb. 8, 1908. 1 p. 4° (Civil Service Commission.) †

**Plate-glass.** See Glass.

**Platt National Park.** See Wind Cave National Park.

**Poisonous plants.** See Mountain-laurel.

**Pomeroy, Ohio.** Ohio-West Virginia, Pomeroy quadrangle, lat. 39°-39° 15', long. S2°-S2° 15'. Scale 1: 62,500, contour interval 20 ft. [Washington, Geological Survey] edition of Nov. 1907. 17.5×13.7 in. (Geological Survey. Topographic sheet.) † 5c.

**Port Royal Sound.** See South Carolina.

**Post-Office Department.** United States official postal guide, 2d series, v. 30, no. 1; Jan. 1908. Albany, N. Y., J. B. Lyon Company, printers, [1908]. 1062 p. il. 12° [Monthly.] Paper, \$2.00 a yr.

Same, v. 30, no. 1; Feb. 1908. Albany, N. Y., J. B. Lyon Company, printers [1908]. c. t. o. 52 p. [Monthly.] Paper, \$2.00 a yr.

NOTE.—January for each year is what is usually known as the Postal guide, the other numbers being additions and corrections. Sold by the printers, J. B. Lyon Company, Beaver and Daniel streets, Albany.

**Postal guide.** See Post-Office Department.

**Postal savings-banks.** List of books, with references to periodicals, relating to postal savings banks. 1908. 23 p. (Bibliography Division, Library of Congress.) \* Paper, 10c.

7-35013/3

**Poultry.** Poultry management; by G. Arthur Bell. June 29, 1907 [reprint 1908]. 48 p. 14 il. (Animal Industry Bureau; Agriculture Dept., Farmers' bulletin 287.) \* Paper, 5c. Agr 7-1921/2

See also White diarrhea.

**Precious metals.** See Mint Bureau.

**Preservatives.** See Wood preservation.

**President of United States.** See France—Labor and laboring classes—Modoc national forest—Trinity national forest.

**Prickly-pear.** Prickly pear as farm crop; by David Griffiths. Feb. 19, 1908. 37 p. 2 pl. (Plant Industry Bureau. Bulletin 124.) \* Paper, 10c. Agr 8-292/2

**Printers.** Printer (male) [announcement of examination] Apr. 1, 1908. Feb. 21, 1908. [2] p. 4° (Civil Service Commission.) †

**Private laws.** See Congress.

**Public debt.** Statement of public debt and cash in Treasury, Jan. 1908. Feb. 1, 1908. 1 p. f° (Treasury Dept.) [Monthly.] †

**Public documents.**

Advance sheets [of] 3d edition of Checklist of United States public documents [class A1, Secretary of Agriculture]. 1907 [1908]. 21 l. 4° (Documents Office.) †

(Box 111) List of official publications of Government, Oct. 5, 1907-Feb. 26, 1908 [distributed for Library of Congress through Smithsonian Institution]. 1908. 13 p. (Smithsonian Institution.) †

Monthly catalogue, United States public documents, no. 157; Jan. 1908. 1908. p. 261-318. (Documents Office.) \* Paper, \$1.10 a yr. 4-18088/2

**Public documents**—Continued.

Public documents, official information as to their sale and distribution. [Jan. 1908.] n. t. p. 4 p. narrow 12° (Documents Office. Leaflet 10.) †

Synopsis of 13th annual report of superintendent of documents, fiscal year 1907. 1908. 21 p. small 4° (Documents Office. Bulletin 11.) [Title on cover is: Public documents, our specialty.] †

See also Cataloguers.

**Public Health and Marine-Hospital Service.**

Annual report of surgeon-general, fiscal year 1907. 1908. 146 p. (Treas. Dept. doc. 2498.) † 6-35357/3

Public health reports, v. 23, nos. 6-9, Feb. 7-28, 1908. 1908. [xv] +143-264 p. [Weekly.] † 6-25167

NOTE.—This publication is for gratuitous distribution, but the edition is limited, and the document is intended only for health officers and other persons interested in sanitary affairs. To obtain it application should be made to the Surgeon-General of the Public Health and Marine-Hospital Service, Treasury Department.

See also Surgeons.

**Public health reports.** See Public Health and Marine-Hospital Service.**Public lands.** Lands, United States public documents relating to lands, and more especially to public lands of national domain, for sale by superintendent of documents. [1908.] 16 p. narrow 12° (Documents Office. Price list 20.) †**Public laws.** See Congress.**Public Roads Office.**

Roller operator, Office of Public Roads [announcement of examination] Mar. 25, 1908. Feb. 11, 1908. 1 p. 4° (Civil Service Commission.) †

Superintendent of road construction, Office of Public Roads [announcement of examination] Mar. 29, 1908. Feb. 11, 1908. [2] p. 4° (Civil Service Commission.) †

Same [amended announcement of examination] Apr. 1, 1908. Feb. 17, 1908. [2] p. 4° (Civil Service Commission.) †

**Public schools.** Elimination of pupils from school; by Edward L. Thorndike. 1908. 63 p. 9 il. (Education Bureau. Bulletin 4, 1907; whole no. 379.) \* Paper, 10c. E S-45**Publications Division.**

Monthly list of publications [of Agriculture Department], Dec. 1907 and Jan. 1908. Jan. 31, 1908. n. t. p. 4 p. ([Publication] 591.) †

Same [for foreign distribution], Jan. 1908. Jan. 31, 1908. n. t. p. 4 p. ([Publication] 592.) †

Report of [acting] editor, [fiscal year] 1907; by Jos. A. Arnold. Feb. 10, 1908. 91 p. [From Annual reports of Agriculture Dept. 1907.] †

**Pulque.** Pulque of Mexico; by Walter Hough. Feb. 18, 1908. [1]+577-592 p. 19 il. (National Museum.) [From Proceedings, v. 33; no. 1579.] †**Quartermaster's Department.** Annual report of quartermaster-general, fiscal year 1907. 1907. 57 p. 1 tab. †**Radiation.** Geometrical theory of radiating surfaces with discussion of light tubes; by Edward P. Hyde. 1907. [1]+81-104 p. 9 il. large 8° (Standards Bureau. Reprint 51.) [From Bulletin, v. 3, no. 1.] †



- Railroad employees.** In matter of application of Georgia Southern & Florida Railway Company for extension of time to comply with act to promote safety of employees and travelers upon railroads by limiting hours of service of employees thereon; filed Jan. 15, 1908, denied Feb. 14, 1908; report of [Interstate Commerce] Commission. 1908. c. t. o. p. 134-137. (Interstate Commerce Commission.) [From Report, v. 13.] †
- Railroad securities.** John B. Manning *v.* Chicago & Alton Railroad Company et al.; submitted Nov. 21, 1907, decided Feb. 10, 1908; report of [Interstate Commerce] Commission. 1908. c. t. o. p. 125-127. (Interstate Commerce Commission.) [From Report, v. 13.] †
- Railroad stations.**  
 D. J. Eddleman et al. *v.* Midland Valley Railroad Company; submitted Dec. 14, 1907, decided Jan. 13, 1908; report of [Interstate Commerce] Commission. 1908. c. t. o. p. 103, 104. (Interstate Commerce Commission.) [From Report, v. 13.] †  
 John H. Lewis et al. *v.* Chicago, Rock Island & Pacific Railway Company; submitted Nov. 18, 1907, decided Feb. 10, 1908; report of [Interstate Commerce] Commission. 1908. c. t. o. p. 138, 139. (Interstate Commerce Commission.) [From Report, v. 13.] †
- Railway Commissioners, National Association of.** See National Association of Railway Commissioners.
- Reappraisal circular.** See Appraisers.
- Receipts and expenditures of United States, Comparative statement of.** See Bookkeeping and Warrants Division.
- Reciprocity.** See France.
- Reclamation act.** See Irrigation.
- Red Bay.** See Ceylon.
- Red clover seed.** See Alfalfa seed.
- Reform School for Girls of District of Columbia.** Report of trustees [to Attorney-General, with reports of superintendent and treasurer] for year ended June 30, 1907. 1908. 16 p. [7] pl. † Reform School for Girls of D. C.
- Resolutions.** See Congress.
- Revenue stamps.** See Stamps, Revenue.
- Roads.** See Public Roads Office.
- Rosario, Caleta.** See Cochinos Bay.
- Saccharimetry.** See Lead acetate.
- San Benito River.** San Benito River entrance (San Bento River), Bight of Biafra, west coast of Africa, from French survey in 1890; chart 2456. Scale naut. m.=3 in. Washington, Hydrographic Office, Jan. 1908. 14.1×19.7 in. (Hydrographic Office.) † 10c.
- Saskatchewan.** See Mosquitoes.
- Savannah River.** See South Carolina.
- Savings-banks.** See Postal savings-banks.
- Scabies.** See Cattle.
- Scabies of sheep.** See Sheep scab.
- Scarlet vetch.** See Vetch.
- Schedule of steamers.** See Foreign Mail Service.
- Schools.** See Public schools.
- Securities.** See Bonds of United States.

**Sedges.** Cyperaceae of Costa Rica, by C. B. Clarke; [translated by E. L. Greene]. [Jan. 21] 1908. vii+443-471 p. (National Museum. Contributions from national herbarium. v. 10, pt. 6.) \* Paper, 10c. Agr 8-249/3

**Seed distribution.**

Assistant superintendent of seed warehouse and seed distribution, Bureau of Plant Industry [announcement of examination] Mar. 25, 1908. Feb. 8, 1908. [2] p. 4° (Civil Service Commission.) †

Distribution of cotton seed in 1908; [by D. N. Shoemaker]. Jan. 31, 1908. n. t. p. 21 p. 10 il. (Plant Industry Bureau.) \* Paper, 5c.

**Seeds.** See Alfalfa seed—Corn.

**Self-induction.** See Induction.

**Senses and sensation.** Complete form of Fechner's law; by P. G. Nutting. 1907. [1]+59-64 p. 1 il. large 8° (Standards Bureau. Reprint 49.) [From Bulletin, v. 3, no. 1.] †

**Sewerage and sewers.** Disinfection of sewage effluents for protection of public water supplies; by Karl F. Kellerman, R. Winthrop Pratt, and A. Elliott Kimberly. Oct. 15, 1907 [reprint 1908]. 47 p. (Plant Industry Bureau. Bulletin 115.) \* Paper, 10c. Agr 7-2259/5

**Sheep scab.** Scab in sheep; by D. E. Salmon and Ch. Wardell Stiles. 1903 [reprint 1908]. 45+ii p. 17 il. (Animal Industry Bureau; Agriculture Dept., Farmers' bulletin 159.) \* Paper, 5c. Agr 7-235/4

**Shipping.** 39th annual list of merchant vessels of United States, with official numbers and signal letters, and lists of vessels belonging to Government with distinguishing signals, for year ended June 30, 1907 [and] Seagoing vessels of United States, with official numbers and signal letters [for year ended June 30] 1907. 1907 [1908]. [6 pts.] viii+408+S5+xxii p. (incl. 1. i-vi, ix-xii), il. 4° (Navigation Bureau, Commerce and Labor Dept.) \* Cloth, \$1.25. 6-35358/4

**Shoers.** See Blacksmiths.

**Signal Office.** Roster and stations of officers of Signal Corps, Dec. 31, 1907. [1908.] 8 p. †

**Ship laws.** See Congress.

**Smithsonian Institution.**

NOTE.—In its latest price-list the Smithsonian Institution publishes this note: "The publications of the Smithsonian Institution are, 1, Contributions to knowledge; 2, Miscellaneous collections; 3, annual reports; 4, special publications. No sets of these are for sale or distribution, as most of the volumes are out of print. The volumes of Contributions and Collections are distributed only to public libraries and learned institutions in this country and abroad. A small edition of the papers in these two series is printed separately for sale or exchange. The Smithsonian reports are distributed by the Institution to libraries throughout the world, and may be had by purchase at cost from the Superintendent of Documents. The papers printed in the annual reports are published separately for free distribution. Publications should be ordered by the serial number. Remittances should be made payable to 'Smithsonian Institution.' An application from a library should state the number of volumes in the library and the date of establishment, and have the endorsement of a Member of Congress. Applicants for these publications are asked to state the ground of their requests, as the Institution is able to supply papers only as an aid to the research or study in which the applicant is especially interested." The annual reports are the only Smithsonian publications that are regularly issued as public documents. All the others are paid for from the private funds of the Institution.

(Box 111) List of official publications of Government, Oct. 5, 1907-Feb. 26, 1908 [distributed for Library of Congress through Smithsonian Institution]. 1908. 13 p. †

See also Cactus—Mosquitoes.

- Smoke.** Burning of coal without smoke in boiler plants, preliminary report [with bibliography]; by D. T. Randall. 1908. 26+i p. (Geological Survey. Bulletin 334.) \* Paper, 5c. GS 8-7/3
- Snow.** Snow and ice bulletin, Feb. 3-24, 1908. Feb. 4-25, 1908. 19×12 in. (Weather Bureau.) [Weekly during winter.] \* 25c. per season.
- Soap.** See Alcohol.
- Soil.** Moisture content and physical condition of soils; by Frank K. Cameron and Francis E. Gallagher. Jan. 31, 1908. 70 p. 33 il. (Soils Bureau. Bulletin 50.) \* Paper, 15c. Agr 8-232/4
- Soils Bureau.**  
Bulletin 50; Moisture content and physical condition of soils; by Frank K. Cameron and Francis E. Gallagher. Jan. 31, 1908. 70 p. 33 il. \* Paper, 15c. Agr 8-232/4  
List of soil surveys. Feb. 1, 1908. n. t. p. 8 p. 16° †  
See also Chemists—Williston, N. Dak.
- Solenoids.** See Induction.
- Solicitor of Department of Commerce and Labor.** See Inheritance.
- Sorghum.** Sorghos or sweet sorghums (*Andropogon sorghum* var.). Jan. 1908. 1 p. narrow 8° (Plant Industry Bureau.) †
- South.** See Horses.
- South Carolina.** [South Carolina and Georgia] Hunting Island to Ossabaw Island, including Port Royal Sound and Savannah River; chart 155. Scale 1:80,000. Washington, Coast and Geodetic Survey, Feb. 1908, first published 1873. 32.3×40.1 in. (Coast and Geodetic Survey.) † 50c.
- Spanish Treaty Claims Commission.** Document 54; Order of President extending time for work of Commission. Feb. 5, 1908. 1 p. 4° †
- Spirits.** Distilled spirits, decision of United States Supreme Court in case of United States v. A. Graf Distilling Company. Feb. 3, 1908. n. t. p. 4 p. (Internal Revenue Commissioner. [Treasury decision] 1304.) [From Treasury decisions, v. 15, no. 6.] †
- Staff Corps, General.** See Mines, Submarine.
- Stamps, Revenue.** Case stamps for distilled spirits bottled in bond can not be changed with rubber stamp from original title printed on stamp to title of another distiller, and stamps transferred from one distillery to another. Feb. 10, 1908. 1 p. (Internal Revenue Commissioner. [Treasury decision] 1312.) [From Treasury decisions, v. 15, no. 7.] †
- Standards Bureau.** Annual report of director, fiscal year 1907. 1908. 19 p. (Dept. of Commerce and Labor doc. 88.) † 6-23979/2  
See also Electrodynamometer—Incandescence lamps—Induction—Iron—Lead acetate—Radiation—Senses and sensation—Sulphocyanic acid.
- State Department.** Diplomatic list, Feb. 1908. c. t. o. 16 p. 24° [Monthly.] †
- Statement of Treasury.** See Bookkeeping and Warrants Division.
- Statistics Bureau, Agriculture Dept.** Crop reporter, v. 10, no. 2; Feb. 1908. Feb. 10, 1908. n. t. p. p. 9-16, 4° [Monthly.] \* Paper, 5c. single copy, 50c. a yr.

**Statistics Bureau, Commerce and Labor Dept.**

Bulletin 7, series 1907-08: Exports of domestic breadstuffs, meat and dairy products, food animals, cotton, and mineral oils, Jan. 1908. 1908. 12 p. 4° [Monthly.] †

Monthly summary of commerce and finance of United States, Dec. 1907; no. 6, series 1907-08. 1908. p. 989-1235, 4° \* Paper, 25c. 7-6084/5

Monthly summary of internal commerce of United States, Dec. [1905-]107. 1908. c. t. o. p. 589-672, 4° (From Monthly summary of commerce and finance, Dec. 1907.) 7-6084/5

Total values of imports and exports of United States, Jan. 1908. [2] p. 4° [Monthly.] †

**Stenography.** See Draftsmen.

**Stone.** See Building stone.

**Submarine mines.** See Mines, Submarine.

**Sucrose.** See Lead acetate.

**Sugar of lead.** See Lead acetate.

**Sullys Hill National Park.** See Wind Cave National Park.

**Sulphocyanic acid.** On sulphocyanic acid; by H. N. Stokes and J. R. Cain. 1907. [1] + 157-161 p. large 8° (Standards Bureau. Reprint 54.) [From Bulletin, v. 3, no. 1.] †

**Sureties.** See Guaranty companies.

**Surgeons.** Surgeon [Public Health and Marine-Hospital Service, announcement of examination] Mar. 4, 1908. Jan. 29, 1908. [2] p. 4° (Civil Service Commission.) †

**Taiwan To.** See Formosa.

**Tangier peas.** Tangier pea (*Lathyrus tingitanus*). Jan. 1908. 1 p. 4° (Plant Industry Bureau.) †

**Tariff.**

Reappraisements of merchandise by general appraisers [on Jan. 23-Feb. 19, 1908]; Feb. 3-24, 1908. 4° (Appraisers. Reappraisement circulars 1756-70.) [Weekly.] †

Treasury decisions under customs and other laws, v. 14; July-Dec. 1907. 1908. [3] + 632 p. (Treasury Dept.) [Department decisions numbered 28301-659 including general appraisers' decisions 6642-6701.] \* Sheep, \$1.50.

Treasury decisions under customs, internal revenue, and other laws, weekly, v. 15, no. 6-9; Feb. 6-27, 1908. 4° (Treasury Dept.) †

**Tariff series.** See Manufactures Bureau.

**Taxation.** See District of Columbia—Inheritance.

**Tea.** Importation and inspection of tea under act approved Mar. 2, 1897. Feb. 4, 1908. 1 p. 4° (Treasury Dept., Dept. circular 12, 1908; Division of Customs.) †

**Teachers.** Assistant (male), teacher (male and female), Philippine service [announcement of examination] Mar 11, 12, 1908. [Jan. 28, 1908.] n. t. p. [4] p. 4° (Civil Service Commission.) †

**Telephone.** See National forests.

**Territories.** 1, Bills referred to Committee [on Territories], 2, reports made by committee, 3, hearings before committee; compiled by T. C. Hance. 1907 [1908]. v. 3, 154 p. large 8° (Territories Committee, House.) †

**Territories Committee, House.** See Territories.

**Toads.** Two new species of toads from Philippines; by Leonhard Stejneger. Feb. 18, 1908. [1]+573-576 p. (National Museum.) [From Proceedings, v. 33; no. 1578.] †

**Topographer, Post-Office Dept.**

NOTE.—Post-route maps corrected to the 1st of those months are distributed in March, June, September, and December to the postal service. Only new maps and those newly lithographed on account of change in scale, etc., are catalogued in full in the Monthly catalogue. Orders for the maps should be addressed to the Disbursing Clerk, Post-Office Department, and money orders should be made payable to him.

**Topographic sheets.** See Broese, Ill.—El Paso, Tex.—Johnstown, Pa.—Kenna, W. Va.—Keno, Ohio—Otter, W. Va.—Pomeroy, Ohio.

**Torpedoes.** See Mines, Submarine.

**Treasurer of United States.**

Monthly statement, paper currency of each denomination outstanding Dec. 31, 1907. Jan. 2, 1908. 1 p. oblong 24° †

Same Jan. 31, 1908. Feb. 1, 1908. 1 p. oblong 24° †

Weekly statement of bonds held in trust for national banks; Feb. 1-29, 1908. Each 1 p. oblong 24° †

**Treasury decisions.** See Treasury Department.

**Treasury Department.**

Department circular, series 1908—

2. Market prices and investment values of outstanding securities [Dec. 1907]. Jan. 2, 1908. 2 p. 4° (Government Actuary.) †

9. Same [Jan. 1908]. Feb. 1, 1908. 2 p. 4° (Government Actuary.) †

10. Absolute appointment of employees. Feb. 3, 1908. 1 p. 4° (Division of Appointments.) †

11. Instructions relating to transfer and counter warrants and settlements. Feb. 3, 1908. 2 p. 4° (Division of Bookkeeping and Warrants.) †

12. Importation and inspection of tea under act approved Mar. 2, 1897. Feb. 4, 1908. 1 p. 4° (Division of Customs.) †

Statement of public debt and cash in Treasury, Jan. 1908. Feb. 1, 1908. 1 p. f° [Monthly.] †

Treasury decisions under customs and other laws, v. 14; July-Dec. 1907. 1908. [3]+632 p. [Department decisions numbered 28301-659 including general appraisers' decisions 6642-6701.] \* Sheep, \$1.50.

Treasury decisions under customs, internal revenue, and other laws, weekly, v. 15, no. 6-9; Feb. 6-27, 1908. 4° †

**Treasury warrants.** Instructions relating to transfer and counter warrants and settlements. Feb. 3, 1908. 2 p. 4° (Treasury Dept., Dept. circular 11, 1908; Division of Bookkeeping and Warrants.) †

**Trinity national forest.** Trinity national forest, Cal. (2d proclamation). [Feb. 3, 1908.] [2] p. map, f° (President of United States.) †

**Tubercle-bacilli.** See Bacteria.

**Tuberculosis in animals.** Danger from products of tuberculous cattle. Feb. 24, 1908. n. t. p. 4 p. (Animal Industry Bureau.) †

**Type-writing.** See Draftsmen.

**Valletta, Malta.** Valletta harbors and approaches, Island of Malta, Mediterranean Sea, from British surveys between 1860 and 1881; chart 2465. Scale naut. m.=9 in. Washington, Hydrographic Office, Jan. 1908. 39×24.8 in. (Hydrographic Office.) † 40c.

**Vehicles.** See Lumber and timber.

**Velvet-grass.** See Holcus.

**Vessels.** See Atlantic Fleet—Shipping.

**Vetch.** Scarlet vetch (*Vicia fulgens*). Jan. 1908. 1 p. 4° (Plant Industry Bureau.) †

**Veterinarians.** Veterinarian [announcement of examination] Mar. 11, 1908. Feb. 17, 1908. [2] p. 4° (Civil Service Commission.) †

**Vouchers.** See Accounts.

### War Department.

Annual report of Secretary, [fiscal year] 1907. 1908. i+164 p. †  
 CONTENTS.—Report of Secretary.—Letter of chief of staff relative to necessity for additional officers in Army.—Report of general staff on Army as life occupation for enlisted men.—Report of board of road commissioners for Alaska.—Statement of appropriations under War Department.

Annual reports, 1907; v. 2, quartermaster-general, commissary-general, surgeon-general, paymaster-general, chief signal officer, chief of artillery, [and] Board of Ordnance and Fortification. 1907 [1908]. 248 p. 2 il. map. \* Cloth, 45c.

Same; v. 3, Atlantic, Northern, Southwestern, Pacific, [and] Philippines [divisions and] Army of Cuban pacification. 1907 [1908]. [1]+375 p. \* Cloth, 50c.

Same; v. 4, Adjutant-General, militia, Military Academy, military schools, [and] military parks. 1907 [1908]. [1]+344 p. \* Cloth, 45c.

**War-ships.** See Atlantic Fleet.

**Warrants.** See Treasury warrants.

**Washington State.** Sea coast and interior waters of Washington, from Grays Harbor to Semiahmoo Bay; chart 6400. Scale 1: 300,000. Washington, Coast and Geodetic Survey, Jan. 1908, first published 1886. 38.8×32.6 in. (Coast and Geodetic Survey.) † 50c.

**Watchmen.** Watchman, Bureau of Engraving and Printing [announcement of examination] Mar. 25, 1908. Feb. 8, 1908. [2] p. 4° (Civil Service Commission.) †

**Water-supply.** List of publications of Geological Survey relating to water resources. 1908. n. t. p. 11 p. (Geological Survey.) †  
 See also Appalachian Mountains.

### Weather Bureau.

NOTE.—The sale of these publications, heretofore carried on by the Chief of the Weather Bureau, was turned over to the Superintendent of Documents, May 1, 1907. In future all remittances for Weather Bureau publications should be sent direct to the Superintendent of Documents.

Monthly weather review, v. 35, no. 10; Oct. 1907. Washington, Weather Bureau, Jan. 21, 1908. c. t. o. p. 437-502, [11] il. 7 charts on 7 p. 4° \* Paper, 20c. single copy, \$2.50 a yr.

Same, no. 11; Nov. 1907. Washington, Weather Bureau, Feb. 10, 1909. c. t. o. p. 503-555, [13] il. 8 charts on 8 p. 4° \* Paper, 20c. single copy.

National monthly weather bulletin, Jan. 1908; no. 1 [1908]. Feb. 1, 1908. 24×19 in. [Weekly, Apr.-Sept., monthly remainder of year.] \* Paper, 25c. a yr.

Snow and ice bulletin, Feb. 3-24, 1908. Feb. 4-25, 1908. 19×12 in. [Weekly during winter.] \* 25c. per season.

**Weather Bureau**—Continued.

Weather map, Feb. 1-29, 1908. 19×24 in. [Daily.] \* Edition issued at Washington, D. C., 25c. a month, \$2.50 a yr.; editions issued at 100 stations throughout United States, 20c. a month, \$2.00 a yr.

See also Frost—Mount Weather, Va.

**Weather map.** See Weather Bureau.

**Weekly notice to mariners.** See Light-House Board.

**Weevils.** See Cotton.

**White diarrhea.** White diarrhea of chicks, with notes on coccidiosis in birds; by Geo. Byron Morse. Feb. 21, 1908. n. t. p. 7 p. (Animal Industry Bureau. Circular 128.) \* Paper, 5c.

**White Mountains.** See Appalachian Mountains.

**Williston, N. Dak.** Soil survey of Williston area, N. Dak.; by Thomas D. Rice, assisted by R. E. Willard and J. T. Weaver. Feb. 12, 1908. 28 p. 1 il. map. (Soils Bureau.) [From Field operations, 1906.] †

**Wind Cave National Park.** Report on Wind Cave, Crater Lake, Sullys Hill, Platt, and Mesa Verde national parks and Casa Grande ruin, 1907. 1908. 12 p. (Interior Dept.) †

**Winslow, Ark.** Winslow folio, Ark.—Ind. T. Washington, Geological Survey, 1907 [1908]. c. t. o. 6 p. 4 il. 1 pl. [2] maps. (Geological Survey. Geologic atlas of United States, folio 154.) \* Paper, 25c. GS 8-5/3

**Wire goods.**

Forest City Freight Bureau *v.* Ann Arbor Railroad Company et al.; submitted Jan. 10, 1908, decided Feb. 4, 1908; report of [Interstate Commerce Commission. 1908. c. t. o. p. 109-114. (Interstate Commerce Commission.) [From Report, v. 13.] †

Forest City Freight Bureau *v.* Ann Arbor Railroad Company et al.; submitted Jan. 10, 1908, decided Feb. 4, 1908; report of [Interstate Commerce] Commission. 1908. c. t. o. p. 118-122. (Interstate Commerce Commission.) [From Report, v. 13.] †

**Wiremen.** Wireman [announcement of examination] Mar. 11, 1908. Jan. 28, 1908. [2] p. 4<sup>o</sup> (Civil Service Commission.) †

**Wood.** See Lumber and timber.

**Wood preservation.** Primer of wood preservation [with bibliography]; by W. F. Sherfesse. Feb. 8, 1908. 15 p. (Forest Service. Circular 139.) \* Paper, 5c. Agr 8-297/2

**Wyoming.** See Coal.

**Yeast.** Fermenting power of pure yeasts and some associated fungi; by Wm. B. Alwood. Feb. 3, 1908. 28 p. 4 il. (Chemistry Bureau. Bulletin 111.) \* Paper, 5c. Agr 8-230/3

**Yellow pine.** See Pine.

**Zircon.** See Monazite.





# Monthly Catalogue

## United States

# Public Documents

No. 159

March, 1908

ISSUED BY THE  
SUPERINTENDENT OF DOCUMENTS



WASHINGTON  
GOVERNMENT PRINTING OFFICE

1908

## Abbreviations

Appendix.....	app.	No title-page.....	n. t. p.
Congress.....	Cong.	Number, numbers.....	no., nos
Consular.....	cons.	Octavo.....	8 <sup>o</sup>
Cover title only.....	c. t. o.	Page, pages.....	p.
Department.....	Dept.	Part, parts.....	pt., pts.
Diagram, diagrams.....	diagr.	Plate, plates.....	pl.
Document.....	doc.	Portrait, portraits.....	por.
Executive.....	ex.	Quarto.....	4 <sup>o</sup>
Facsimile, facsimiles.....	facsim.	Report.....	rp.
Figure, figures.....	fig.	Saint.....	St.
Folio.....	fo	Section, sections.....	sec.
House.....	H.	Senate.....	S.
House concurrent resolution.....	H. C. R.	Senate concurrent resolution.....	S. C. R.
House document.....	H. doc.	Senate document.....	S. doc.
House executive document.....	H. ex. doc.	Senate executive document.....	S. ex. doc.
House joint resolution.....	H. J. R.	Senate joint resolution.....	S. J. R.
House report.....	H. rp.	Senate report.....	S. rp.
House resolution (simple).....	H. R.	Senate resolution (simple).....	S. R.
Illustration, illustrations.....	il.	Session.....	sess.
Inch, inches.....	in.	Sixteenmo.....	16 <sup>o</sup>
Including.....	incl.	Statutes at large.....	Stat. L.
Latitude.....	lat.	Table, tables.....	tab.
Leaf, leaves.....	l.	Thirtytwo-mo.....	32 <sup>o</sup>
Longitude.....	long.	Treasury.....	Treas.
Mile, miles.....	m.	Twelvemo.....	12 <sup>o</sup>
Miscellaneous.....	misc.	Twentyfour-mo.....	24 <sup>o</sup>
Nautical.....	naut.	Versus.....	vs., v.
No date.....	n. d.	Volume, volumes.....	v.
No place.....	n. p.	Year.....	yr.

Common abbreviations for names of States and months are also used.

\* indicates document for sale by Superintendent of Documents.

† indicates distribution by office issuing document.

## Size

When size is not given, octavo is to be understood. Size of maps is measured from outer edge of border, excluding margin.

# NOTES OF GENERAL INTEREST

By the time this catalogue is distributed the librarians of designated depository libraries will have received copies of the long deferred 13th annual report of the Superintendent of Documents for the fiscal year ended June 30, 1907, the keynote of which is contained in the following excerpt:

## PUBLIC DOCUMENTS—OUR SPECIALTY.

Were I asked to write a motto for this office it would consist of the words "Public documents—Our specialty," and were I to define our interests the definition would embrace the subject of public documents from the inception of each publication as a publication to its final delivery after completion. In other words, we are interested in public documents as to their uniform make-up and mechanical perfection, comprehensive cataloguing, logical distribution, and proper appreciation by the public at large. To these ends we are endeavoring systematically to arrange them and editorially supervise their production, in the hope of eliminating many of the unexplainable eccentricities heretofore complained of; to expend our best efforts in consistently cataloguing them, as a sure means of promoting their use; to quickly distribute them, that they may be available contemporaneously with the interest in their contents, and to advertise them so extensively that their existence and value will be known to all who contribute the means for their production.

The report contains an historical résumé and complete statement of the present organization and work of the office, as also outlines of the plans for its future development. A studious perusal of this report will give a clear understanding of the duties of the Superintendent of Documents and his ideas regarding the necessary improvements affecting matters of cataloguing, indexing, and distribution of Government publications.

A correct estimate of these matters will contribute greatly to the harmonious intercourse between the libraries and the Documents Office.

---

Will all the librarians who intend to send in "want" slips for publications contained in Free list no. 1, do so at once, as we are desirous of getting in all requests for these surplus books in order to determine what portion of them can be disposed of otherwise than by distribution. The lack of storage space and the continued returns from the libraries make immediate action in this direction necessary.

The orders already on hand are being filled as rapidly as possible. Much clerical labor has been expended on the slips on account of lack of attention to instructions, and many carelessly drawn slips

have been returned as "improperly drawn." Considerable labor and wasted time could have been avoided and shipments made more promptly if the entries on the slips had been made according to instructions.

Librarians should provide themselves with these slips and always use them in requesting books, following instructions carefully in filling them out.

---

The use, in correspondence, of the "library numbers" which were assigned when Circular 18 was sent out last fall, would greatly facilitate the work of this office.

Hereafter in addressing communications to libraries the name will be immediately followed by its number, in curves. In addressing this office it is requested that this same form be followed by the libraries instead of stating their number in the body of their letters or in a corner of the sheet, far removed from the name of the library.

---

Many librarians, following their established custom, forward postal acknowledgments for books or other printed matter sent them by this office. This trouble and expense is entirely unnecessary, and but helps to swell our already bulky daily mail. Will the librarians please discontinue this practice? It would be saving to them as well as to us.

---

Bulletin 41 of the Hygienic Laboratory of the Public Health and Marine-Hospital Service is somewhat obscured by the magnitude of the series title under which it staggers, but it has in addition a proper title of its own, revealing instead of concealing its real subject matter. It is Milk and its relation to the public health. This is a topic of first-class importance, and it is fully treated in a generously illustrated book of 758 pages. It is one of the most notable publications in the March list.

Another March publication of imposing size and fundamental value is The data of geochemistry, officially described as Bulletin 330 of the United States Geological Survey. It informs us (among many other things) that the known chemical elements are now held to be about 80 in number, and it is probable that all which have any large importance in the economy of nature are known.

Forest Service Circular 143, The relation of the southern Appalachian Mountains to inland water navigation, is a most timely publication, in view of the great convention of Governors and other dignitaries which is to be held in Washington, May 13-15, 1908, to consider the conservation of the natural resources of the United States.

Forest Service Bulletin 77 was produced by the collaboration of the Forest Service and the Census Bureau. It is an exhibit of the forest products of the United States for 1906, by species and by

States, in lumber, shingles, laths, cross-ties, slack cooperage, tight cooperage, pulpwood, tanbark, poles, distillation, veneer, firewood, and "other products," in which term are included such unspecified items as spools, matches, buttons, etc., that seem like trifles but eat up wood at an amazing rate. The returns as to firewood are not exact, and the return of its use in 1906, given at 100,000,000 cords, is admitted to be an estimate. As to the other items, however, an approach to accuracy is claimed, and the grand total value of forest products for the year thus arrived at is \$1,200,000,000. It is the belief of the Service that this great sum marks the climax of forest production, and that this total not only has not been exceeded, but it is improbable that it will be.

The Interstate Commerce Commission issues a brief pamphlet giving administrative rulings on the act to promote the safety of employees and travelers by limiting the hours of service. Pains and penalties do not attach to employees who work beyond the prohibited limit, but to those who direct that such work be done.

Secretary Taft's special report on his latest visit to the Philippines, including his address to the Philippine Legislative Assembly on the opening of its interesting and really momentous experiment in self government, is a publication of more than ephemeral consequence.

Geological Survey Bulletin 340 will be the issue for 1907 of the annual entitled Contributions to economic geology. Pending the issue of the complete volume, the chapters on Phosphates, Sulphur and pyrite, Building stones, and Miscellaneous nonmetallic products have been separately issued.

Other March titles are Report of the Assay Commission, 1908; the annual navy register; the annual army register; Work and publications of the drainage investigations; a Forest Service Circular on wood paving; a report on the meat-inspection service, with 15 pictures; Information for immigrants, a short and simple leaflet of fundamental knowledge for would-be citizens, prepared by the patriotic order of the Sons of the American Revolution; the Statement of Herbert Knox Smith, commissioner of corporations, in reply to the Standard Oil Company.

The March public document list is both long and strong.

#### GALES AND SEATON'S STATE PAPERS

The compilation in 38 volumes folio known as American state papers is made up of selections from the printed and manuscript documents of the early Congresses. It was originally planned by Gales and Seaton to include only the more important documents of the first 13 Congresses under the Constitution, and it was on that basis that the first order for 750 sets was voted by Congress, March 2, 1831. This plan contemplated 13 volumes, but its execution had hardly begun before Congress passed a resolution (March 2, 1833) authorizing 8 additional volumes, or 21 in all. It was supposed this number would permit the republication of Congressional documents

to be brought down to March 3, 1829, the close of the 20th Congress, but the limitation proved too narrow.

Congress entrusted the selection and preparation of the documents to be printed to the Secretary of the Senate and the Clerk of the House, who when the work began in 1831 were Walter Lowrie and Matthew St. Clair Clarke. In 1832 these two signed a joint report setting forth the arrangement of the documents in 10 classes and announcing the beginning of the work of publication. When, in 1837, a report was published announcing the completion of the 21 volumes, the signatures of the Secretary and the Clerk had changed to Asbury Dickins and Walter S. Franklin. It appeared by their report that in but one of the 10 classes, the postal service, had the printing been brought down beyond 1827, while in most of them it stopped several years earlier. The Post-Office documents were printed down to March, 1833, the close of the 22d Congress. There is a strong probability that both of the reports mentioned were written by Gen. William Hickey.

From 1837 to 1858 no action was taken toward issuing further volumes. June 12, 1858, an appropriation was made to buy 2,000 copies of each volume of a continuation of the series down to March 3, 1859, the close of the 35th Congress. The limit of cost was fixed at \$340,000, and it was thought that 34 volumes might be issued. The full design was not carried out, only 17 additional volumes having been printed, and the record was not brought down in any class beyond 1838 and in some classes not beyond 1823. The latest imprint date in any volume is 1861. Presumably this project, like many others, was interrupted by the Civil War, and after the war the chief movers were gone, Mr. Gales having died in 1860 and Mr. Seaton and Gen. William Hickey in 1866. The latter was beyond reasonable doubt the chief compiler of the whole series. He was the only man who was in either of the offices to which the work was entrusted continuously from the passing of the first appropriation in 1831 to the printing of the last volume in 1861, a period during which there were two secretaries of the Senate and nine clerks of the House. He was the only man in those offices who was known as a student of the public documents and an authority upon them. When the final series was authorized in 1858 he was chief clerk in the office of the Secretary of the Senate and was directly in charge of the work of selection and compilation. In a report in that capacity made Jan. 25, 1859, he claims also "a large share in the selection and compilation of the first series," which can hardly be taken to mean less than that he carried the chief burden of the work. His sons, two of whom are still living, remember their father's service in compiling the State papers, the eldest having been employed as his assistant in that work.

The American state papers supply the only readily accessible text of documents of the first 14 Congresses. It is, however, difficult to compare or identify them with the originals, because of the fact that in reprinting all title-pages were omitted and headings manufactured by the compiler were substituted. Numbers consecutive for each

volume were also given to all the documents; if they had been numbered before, the old numbers were dropped and different ones substituted. The Congresses and sessions during which the reprinted documents were originally printed are given, but no distinction is made between Senate and House documents or between reports of committees and other series of numbered documents. The 38 volumes of State papers are not included in the series of numbered Congressional documents.

FORCE'S AMERICAN ARCHIVES

The public document in 9 huge folios known to librarians and historians as "American archives," by Peter Force, was authorized by Congress under the title "Documentary history of the American Revolution." The first appropriation for its publication was made in 1833, the last in 1852. Congress was from the first restive because of the extent of the work, which threatened to exceed 30 volumes, and its cost, which was about \$25,000 a volume.

The appropriation of Mar. 3, 1843, was accompanied by three provisos: (1) That the work should not exceed 20 volumes; (2) that it should not cost more than \$20,400 per volume; (3) that the material for each volume should be submitted to the Secretary of State and approved by him before publication, and the publishers, Matthew St. Clair Clarke and Peter Force, were required to sign an agreement embodying these stipulations.

Mr. Force's plan called for 6 series of volumes, covering the history of the country from its discovery to the final ratification of the Constitution in 1790, a period of about 300 years. The incomplete work when discontinued in 1853 had covered less than three years, or only a hundredth part of the original design. The publication began with the 4th series, which was completed in 6 volumes, covering the period from Mar. 7, 1774, to July 4, 1776. The 5th series, designed to reproduce the documents and other material of the Revolutionary period, from the Declaration in 1776 to the treaty of peace in 1783, was abruptly terminated at the 3d volume by the refusal of a newly-incoming Secretary of State in 1853 to approve further publication. How abrupt the termination was is shown by the fact that the last words of the final volume are "Adjourned to ten o'clock tomorrow," the final date being Dec. 31, 1776.

The vast quantity of unused material which Mr. Force had been collecting for 40 years was bought by Congress in 1867 for \$100,000 and deposited in the Library of Congress, where (1908) it remains unpublished. Senate mis. doc. 34, 46th Cong. 1st sess., being a report by the Librarian of Congress, dated May 15, 1879, in response to a Senate resolution calling for information as to the Force papers, with a view to their publication, gives a discouraging account of the incompleteness and confused condition of the collection and of the probable cost of completing it and editing it for publication. This report also states that "Six folio volumes, known as the 4th series, and three folio volumes of the 5th series \* \* \* were published during the years 1837 to 1844,

when the work was stopped by the discontinuance of appropriations on the part of Congress." These statements are surprisingly inaccurate, but whether or not the Joint Committee on the Library, to which the report was made, detected the inaccuracies does not appear. The imprint dates show that the 9 volumes were published 1837-1853, a period nine years longer than stated in document 34. So far from Congress having discontinued appropriations for this work in 1844, several appropriations were made of later date, the final one, for publication of 2d and 3d volumes, 5th series, by Act approved July 21, 1852 (32d Cong. 1st sess., chap. 66, Stat. L. v. 10, p. 21), and several appropriations for the purchase of additional copies were made at even later dates.

In the Atlantic monthly for May, 1898 (vol. 81, p. 678), Dr. A. R. Spofford states that the work was discontinued because Secretary W. L. Marcy, who was called to the State Department by President Pierce in March, 1853, refused to approve for publication the contents of a volume submitted to him in that year by Mr. Force, who made no effort to secure the approval of later Secretaries. This statement harmonizes with the known facts and has been generally accepted as adequate.

The 9 folio volumes of American archives were not published as numbered Congressional documents, but 1,500 sets were supplied to Congress for distribution.

---

CORRECTIONS OF PRINTERS' ERRORS IN JANUARY, 1908, MONTHLY  
CATALOGUE

**Entomology Bureau.**

Bulletin 68, pt. 5. The 3d line should read "ii + 49-60 p. 1 il.  
1 pl. \* Paper, 5c. Agr 8-73/2"

Circular 36 revise. For "Mariatt" in 2d line read "Marlatt."

Circular 98. For "Mariatt" and "Jan. 27, 1908," in 2d line read "by A. L. Quaintance," and "Jan. 28, 1908", respectively. The 3d line should be omitted.

**State Department.**

The 1st entry should read "Diplomatic and consular list of United States; corrected to Jan. 15, 1908. [1908.] 86 p. †"



# MONTHLY CATALOGUE

No. 159

MARCH

1908

**Academy of Sciences, National.** See National Academy of Sciences.

**Accounts and Disbursements Division.** See Agriculture Department.

**Acts of Congress.** See Congress.

**Adjutant-General's Department.** Army list and directory, officers of Army, Mar. 20, 1908; [no.] 100. 1908. 112 p. large 8° [Monthly.] \* Paper, 15c. single copy, \$1.50 a yr.

See also Officers, Army.

**Africa, Western.** West coast of Africa, Cape Coast Castle to Cape St. Paul, from latest information; chart 2349. Scale 1° lat. = 15.07 in. Washington, Hydrographic Office, Feb. 1908. 28 × 38.4 in. (Hydrographic Office.) † 50c.

**Aged and Infirm, Home for.** See District of Columbia.

**Agricultural Chemists, Official, Association of.** See Association of Official Agricultural Chemists.

**Agricultural colleges.** Address list of agricultural and mechanical colleges in United States. Mar. 2, 1908. 2 p. (Experiment Stations Office.) †

**Agricultural Colleges and Experiment Stations, American, Association of.** See Agriculture.

**Agricultural experiment stations.** List of station publications received by Office of Experiment Stations during Feb. 1908. Mar. 12, 1908. n. t. p. 5 p. (Experiment Stations Office. [Publication] 1080.) [Monthly.] †

**Agriculture.**

Experiment station record, v. 19, no. 6; Feb. 1908. 1908. c. t. o. ix + 501-600 p. (Experiment Stations Office.) \* Paper, \$1.50 a vol. (12 nos. and index).

Experiment station work 8. [Revised edition.] 1908. 32 p. 6 il. (Experiment Stations Office; Agriculture Dept., Farmers' bulletin 87.) \* Paper, 5c. Agr 6-305/3

Same 45; Jan. 1908. Feb. 29, 1908. 32 p. 6 il. (Experiment Stations Office; Agriculture Dept., Farmers' bulletin 317.) \* Paper, 5c. Agr 6-305/3

Same, v. 3, no. 5. Mar. 14, 1908. iv + 113-140 p. [6] il. (Experiment Stations Office. [Publication] 1078.) [Same as Farmers' bulletin 317.] \* Paper, 5c. Agr 6-305/3

List of publications of Office of Experiment Stations on agricultural education; corrected to Feb. 15, 1908. Feb. 28, 1908. n. t. p. 12 p. (Experiment Stations Office. [Publication] 1076.) †

**Agriculture—Continued.**

Secondary course in agronomy [11th report of committee on instruction in agriculture of Association of American Agricultural Colleges and Experiment Stations]. Feb. 24, 1908. n. t. p. 44 p. (Experiment Stations Office. Circular 77 revised.)  
\* Paper, 5c. Agr 8-38/2

**Agriculture Department.**

Advance sheets of 3d edition of Checklist of United States public documents. A. Agriculture Department, [class] A2. Accounts and Disbursements Division, Feb. 8, 1908. [1908.] 1 p. 4° (Documents Office.) † 8-35260

Same, A3. Agrostology Division, Feb. 8, 1908. [1908.] 1 p. 4° (Documents Office.) †

Same, A4. Animal Industry Bureau, Feb. 8, 1908. [1908.] n. t. p. 10 l. 4° (Documents Office.) †

Same, A5. Biological Survey Bureau, Feb. 8, 1908. [1908.] 2 l. 4° (Documents Office.) †

Same, A6. Botany Division, Feb. 8, 1908. [1908.] 2 l. 4° (Documents Office.) †

Same, A7. Chemistry Bureau, Feb. 29, 1908. [1908.] n. t. p. 4 l. 4° (Documents Office.) †

Same, A8. Entomological Commission, Feb. 29, 1908. [1908.] 1 p. 4° (Documents Office.) †

Same, A9. Entomology Bureau, Feb. 29, 1908. [1908.] n. t. p. 5 l. 4° (Documents Office.) †

Same, A10. Experiment Stations Office, Mar. 4, 1908. [1908.] n. t. p. 12 l. 4° (Documents Office.) †

Same, A11. Fiber Investigations Office, Mar. 5, 1908. [1908.] 1 p. 4° (Documents Office.) †

Same, A12. Foreign Markets Division, Mar. 5, 1908. [1908.] 1 p. 4° (Documents Office.) †

Same, A13. Forest Service, Mar. 13, 1908. [1908.] n. t. p. 8 l. 4° (Documents Office.) †

Same, A14. Gardens and Grounds Division, Mar. 5, 1908. [1908.] 1 p. 4° (Documents Office.) †

Same, A 15. Irrigation Inquiry Office, Mar. 5, 1908. [1908.] 1 p. 4° (Documents Office.) †

Same, A 16. Labor Employment Board, Mar. 5, 1908. [1908.] 1 p. 4° (Documents Office.) †

Same, A 17. Library, Mar. 12, 1908. [1908.] 2 l. 4° (Documents Office.) †

Same, A 18. Microscopy Division, Mar. 12, 1908. [1908.] 1 p. 4° (Documents Office.) †

Same, A 19. Plant Industry Bureau, Mar. 12, 1908. [1908.] n. t. p. 5 l. 4° (Documents Office.) †

**Farmers' bulletin—**

87. Experiment station work 8. [Revised edition.] 1908. 32 p. 6 il. (Experiment Stations Office.) \* Paper, 5c.

Agr 6-305/3

317. Same 45; Jan. 1908. Feb. 29, 1908. 32 p. 6 il. (Experiment Stations Office.) \* Paper, 5c.

Agr 6-305/3

Farmers' bulletins [available for distribution]. Mar. 13, 1908. n. t. p. 3 p. (Publications Division. [Publication] 596.) †

Field assistant in bionomic investigations (male) Agricultural Department [announcement of examination] May 6, 1908. Mar. 24, 1908. [2] p. 4° (Civil Service Commission.) †

**Agriculture Department—Continued.**

Laboratory helper, Department of Agriculture [announcement of examination] Apr. 22, 1908. Feb. 29, 1908. [2] p. 4° (Civil Service Commission.) †

Monthly list of publications [of Agriculture Department for foreign distribution], Feb. 1908. Feb. 29, 1908. n. t. p. 4 p. (Publications Division. [Publication] 595.) †

Report 85; Report of Secretary, [for year ended Oct. 31] 1907. Jan. 31, 1908. 100 p. \* Paper, 10c.

Scientific assistant, Department of Agriculture [announcement of examination] Apr. 15, 16, 1908. Feb. 29, 1908. 1 p. 4° (Civil Service Commission.) †

**Library.** Bulletin 66; Accessions to Department library, Oct.—Dec. 1907. Mar. 11, 1908. 63 p. [Quarterly.] \* Paper, 10c.  
6-18608/2

See also Cattle—Meat inspection.

**Agronomy.** See Agriculture.

**Agrostology Division.** See Agriculture Department.

**Aids to navigation.** See Navigation.

**Aino Shima.** See Kiushu.

**Alabama.** See Food for cattle.

**Alaska.**

Alaska, Cape St. Elias to Shumagin Islands; chart S502. Mercator projection. Washington, Coast and Geodetic Survey, Feb. 1908, first published 1907. 33.4 × 42.2 in. (Coast and Geodetic Survey.) † 50c.

Kelp, Takatz, and Warm Spring bays, southeast Alaska, surveyed in 1895; chart S243. Washington, Coast and Geodetic Survey, Mar. 1908. 27.3 × 20.8 in. (Coast and Geodetic Survey.) † 25c.

Kelp Bay, Chatham Strait. Scale 1:40,000. 17.3 × 20.8 in.

Takatz Bay, Chatham Strait. Scale 1:20,000. 10 × 10.9 in.

Warm Spring Bay, Chatham Strait. Scale 1:20,000. 10 × 9.9 in.

**Alfalfa.**

Alfalfa (*Medicago sativa*), instructions adapted to eastern Oregon and eastern Washington. Feb. 1908. 1 p. (Plant Industry Bureau.) †

Alfalfa (*Medicago sativa*), instructions adapted to irrigated and humid sections of western half of United States. Feb. 1908. 1 p. 4° (Plant Industry Bureau.) †

Arabian alfalfa (*Medicago sativa* var.). Feb. 1908. 1 p. (Plant Industry Bureau.) †

Botanical history and classification of alfalfa; by Carl S. Scofield. Mar. 14, 1908. iv + 11–19 p. 2 il. (Plant Industry Bureau. Bulletin 131, pt. 2.) \* Paper, 5c.

Cold-resistant alfalfas (*Medicago sativa*), instructions adapted to Wisconsin, Minnesota, North Dakota, South Dakota, and Montana. Feb. 1908. 1 p. narrow large 8° (Plant Industry Bureau.) †

Drought-resistant alfalfas (*Medicago sativa*), instructions adapted to western Nebraska, western Kansas, eastern Colorado, Oklahoma, and western Texas. Feb. 1908. 1 p. narrow large 8° (Plant Industry Bureau.) †

**Aliens.**

Amendment to rule 23 of immigration regulations of July 1, 1907, relating to alien stowaways. Mar. 26, 1908. 1 p. 4° (Commerce and Labor Dept., Dept. circular 165; Bureau of Immigration and Naturalization.) †

Deportation of anarchists and aliens of criminal classes under immigration act of Feb. 20, 1907. Mar. 3, 1908. 1 p. 4° (Commerce and Labor Dept., Dept. circular 163; Bureau of Immigration and Naturalization.) †

**Alkali lands.** Alkali soils of United States, review of literature and summary of present information [with bibliography]; by Clarence W. Dorsey. 1906 [reprint 1908]. 196 p. 13 il. (Soils Bureau. Bulletin 35.) \* Paper, 25c. Agr 6-1625/2

**Alligators.** Development of American alligator (*A. mississippiensis*) [with list of references]; by Albert M. Reese. Washington, Smithsonian Institution, 1908. 66 p. 23 pl. (Smithsonian Institution. [Publication] 1791.) [Part of Smithsonian miscellaneous collections, v. 51.] † Paper, 50c. S-35259

**American Republics Bureau.**

NOTE.—This Bureau sells its own Monthly bulletins, handbooks, etc., at prices usually ranging from 5c. to \$1.00. Address the Director of the Bureau.

Monthly bulletin, v. 26, no. 2, Feb. 1908, whole no. 173. 1908. xii + 251-484 p. [S] pl. [English, Spanish, Portuguese, and French.] † Paper, 25c. single copy, \$2.00 a yr.

**Amunyoku Kan.** See Yalu River.

**Anarchists.** See Aliens.

**Animal Industry Bureau.**

23d annual report, [fiscal year] 1906. Feb. 28, 1908. 478 p. 35 il. 24 pl. \* Cloth, 60c. 6-23937/3

CONTENTS.—Report of chief.—Federal meat-inspection service; by A. D. Melvin.—First season's work for eradication of cattle tick; by Rice P. Stoddard.—Susceptibility of tubercle bacilli to modification [with bibliography]; by John R. Mohler and Henry J. Washburn.—Epizootic cerebro-spinal meningitis of horses; by R. W. Hickman.—Osteoporosis or bighead of horse; by John R. Mohler.—Some observations on rabies; by E. C. Schroeder.—Instructions for preparing and shipping pathological specimens for diagnosis; by George H. Hart.—Prevention of parasitic infection in lambs, report of 1st series of field experiments; by B. H. Ransom.—Animal breeding and disease; by A. D. Melvin and E. C. Schroeder.—Danish hog industry; by Andrew Fossum.—Suggestions for horse and mule raising in the South; by George M. Rommel.—Investigations in animal nutrition; by Henry Prentiss Armsby.—Designs for dairy buildings; by Ed. H. Webster.—Miscellaneous information concerning live-stock industry in 1906.—Contagious diseases of animals in foreign countries.—Publications of Bureau.—Appendix.

**Bulletin—**

38. Tuberculosis of food-producing animals [with bibliography]; by D. E. Salmon. 1906 [reprint 1908]. 99 p. 9 pl. \* Paper, 40c. Agr 6-1738/2

67. Necrotic stomatitis, with special reference to its occurrence in calves (calf diphtheria) and pigs (sore mouth) [with bibliography]; by John R. Mohler and Geo. Byron Morse. 1905 [reprint 1908]. 48 p. 5 pl. \* Paper, 10c.

100. Germicidal value of liquor cresolis compositus (U. S. P.); by C. N. McBryde. May 31, 1907 [reprint 1908]. 24 p. \* Paper, 5c. Agr 7-1671/2

103. Experiments in beef production in Alabama; by J. F. Duggar and W. F. Ward. Feb. 27, 1908. 28 p. 11 pl. \* Paper, 10c. Agr 8-293/3

**Animal Industry Bureau—Continued.**

## Circular—

125. Federal meat-inspection service; by A. D. Melvin. Feb. 28, 1908. 40 p. 1 il. 15 pl. [From 23d report, 1906.] \* Paper, 10c. Agr 8-294/3

131. Designs for dairy buildings; by Ed. H. Webster. Mar. 16, 1908. 26 p. [32] il. [From 23d report, 1906.] \* Paper, 5c. Agr 8-341/2

See also Agriculture Department—Calorimeter—Cattle—Meat inspection.

**Anthracite.** See Coal.

**Antiquities.** See Gila Valley.

**Appalachian Mountains.** See Rivers.

**Apple-trees.** See Spot disease.

**Appraisers.** Reappraisements of merchandise by general appraisers [on Feb. 20–Mar. 25, 1908]; Mar. 2–30, 1908. 4° (Reappraisement circulars 1771–88.) [Weekly.] †

**Arabian alfalfa.** See Alfalfa.

**Army.** Army and Navy price list, Government publications on military and naval subjects, including manuals and drill-books for various branches, for sale by superintendent of documents. [1908.] 34 p. narrow 12° (Documents Office. Price list 19.) †

See also Bayonets—Officers, Army.

**Army list and directory.** See Officers, Army.

**Army register, Official.** See Officers, Army.

**Artillery.**

Drill regulations for field artillery (provisional). 1907 [reprint 1908]. 198 p. 11 [13] il. small 4° (War Dept. doc. 301; Staff Corps, General.) \* Cloth, 40c. War 7-157/2

Journal of United States artillery, v. 29, no. 1, whole no. 89, Jan.–Feb. 1908. Fort Monroe, Va., Artillery School Press, 1908. [2] × 1–112 p. [11] il. [10] pl. (incl. 4 pl. on 2 l.) 1 tab. (Artillery School, Fort Monroe.) [Bimonthly.] † Paper, 50c. single copy, \$2.50 a yr. 6-13361/7

See also Coast defense.

**Artillery Corps.** See Coast defense.

**Artillery School, Fort Monroe.**

Index to current military literature, published with Journal U. S. artillery, v. 29, no. 1, Jan.–Feb. 1908. Fort Monroe, Va., Artillery School Press, 1908. c. t. o. p. 1–23. [Included in price of Journal.] 6-13361/7

Journal of United States artillery, v. 29, no. 1, whole no. 89, Jan.–Feb. 1908. Fort Monroe, Va., Artillery School Press, 1908. [2] + 1–112 p. [11] il. [10] pl. (incl. 4 pl. on 2 l.) 1 tab. [Bimonthly.] † Paper, 50c. single copy, \$2.50 a yr. 6-13361/7

**Ashiya, Japan.** See Kiushu.

**Asphalt.** See Gilsouite.

**Assay Commission.** See Coinage.

**Assay offices.** See Mints.

**Association of American Agricultural Colleges and Experiment Stations.** See Agriculture.

**Association of Official Agricultural Chemists.** Extracts from proceedings of Association of Official Agricultural Chemists, 1907, advance circular giving recommendations of referees as adopted, appointments, and motions affecting work of 1908. Mar. 14, 1908. n. t. p. 14 p. (Chemistry Bureau. Circular 38.) \* Paper, 5c. Agr 8-405

**Atlantic Coast.**

Statement, by fishing grounds, of quantities and values of certain fishery products landed at Boston and Gloucester, Mass., by American fishing vessels, [calendar] year 1907. 1 p. oblong 8° (Fisheries Bureau. Statistical bulletin 209.) †

Statement, by months, of quantities and values of certain fishery products landed at Boston and Gloucester, Mass., by American fishing vessels, [calendar] year 1907. 1 p. oblong 8° (Fisheries Bureau. Statistical bulletin 208.) †

Statement of quantities and values of certain fishery products landed at Boston and Gloucester, Mass., by American fishing vessels. Jan. 1908. 1 p. oblong 8° (Fisheries Bureau. Statistical bulletin 210.) †

Same, Feb. 1908. 1 p. oblong 8° (Fisheries Bureau. Statistical bulletin 211.) †

**Atlantic Fleet.** Men on board ships of Atlantic Fleet bound for the Pacific. Dec. 16, 1907, with home address in United States. 1908. 169 p. (Navigation Bureau, Navy Dept.) † 8-35213

**Attorney-General.** See Justice Department.

**Bank-notes.** See National bank notes.

**Banks and banking.** See National banks.

**Barbados.** See Thrips.

**Barns.** Designs for dairy buildings; by Ed. H. Webster. Mar. 16, 1908. 26 p. [32] il. (Animal Industry Bureau. Circular 131.) [From 23d report, 1906.] \* Paper, 5c. Agr 8-341/2

**Bayonets.** Manual of bayonet exercises. Army, provisional, 1907, 1907 [reprint 1908]. 21 p. 10 il. 24° (War Dept. doc. 287; Staff Corps, General.) \* Leather, 25c. War 7-84/2

**Beaver Valley.** Water resources of Beaver Valley, Utah; by Willis T. Lee. 1908. 57 p. 3 il. 1 pl. (map). (Geological Survey. Water-supply paper 217.) \* Paper, 10c. GS 8-92/2

**Beef.** See Cattle.

**Bibliography Division,** Library of Congress. See Interstate commerce.

**Biological Survey Bureau.** Bulletin 32; Food habits of grosbeaks; by W. L. McAtee. Feb. 29, 1908. 92 p. 40 il. 4 pl. \* Paper, 25c. Agr 8-295/2

See also Agriculture Department.

**Bionomics.** See Agriculture Department.

**Birds.** See Grosbeak.

**Bivalves.** See *Corneocyclas*.

**Blacksmiths.** Blacksmith [announcement of examination] Apr. 29, 1908. Apr. [Mar.] 20, 1908. 1 p. 4° (Civil Service Commission.) †

**Bonds of United States.**

Caveat list of United States registered bonds. Mar. 2, 1908. 1 p. f° (Loans and Currency Division.) [Monthly.] †

Market prices and investment values of outstanding securities [Feb. 1908]. Mar. 2, 1908 2 p. 4° (Treasury Dept., Dept. circular 13, 1908; Government Actuary.) †

See also National bank notes.

**Bookkeeping and Warrants Division.**

Comparative statement of receipts and expenditures of United States [for month and 8 months ending Feb., 1907 and 1908]. Mar. 2, 1908. 1 p. oblong 8° [Monthly.] †

Statement of Treasury, Mar. 2-31, 1908. Each 2 l. 4° [Daily except Sundays and holidays.] †

**Boston, Mass.** See Atlantic Coast.

**Botany Division.** See Agriculture Department.

**Broom-corn.** R. H. Coomes and E. I. McGraw, under name Coomes & McGraw, v. Chicago, Milwaukee & St. Paul Railway Company [et al.]; submitted Feb. 4, 1908, decided Mar. 10, 1908; report of [Interstate Commerce] Commission. 1908. c. t. o. p. 192-195. (Interstate Commerce Commission.) [From Report, v. 13.] †

**Building materials.** See Cement.

**Building stone.** Investigations relating to building stones by Geological Survey in 1907 [with bibliography]; by N. H. Darton. 1908. 8 p. [2] il. (Geological Survey.) [From Bulletin 340.] †

**Burt oats.** See Oats.

**Calorimeter.** Investigations in animal nutrition; by Henry Prentiss Armsby. 1908. iii + 263-285 p. [2] il. [3] pl. (Animal Industry Bureau.) [From 23d report, 1906.] \* Paper, 10c.

**Calves.** See Stomatitis.

**Canal record.** See Canal Zone, Isthmus of Panama.

**Canal Zone, Isthmus of Panama.**

Canal record, Mar. 4-25, 1908; v. 1, nos. 27-30. Ancon, Canal Zone. [Weekly.] 7-35328/3

NOTE.—The Canal record is issued free of charge, one copy each, to all employees of the Commission whose names are on the gold roll. Extra copies can be obtained from the news stands of the Panama Railway Company for 5c. each. Address all communications to The Canal Record, Ancon, Canal Zone, Isthmus of Panama.

Report of Department of Sanitation of Isthmian Canal Commission, Jan. 1908. 1908. 56 p. 12° [Monthly.] † 6-13939/3

**Card Section, Library of Congress.** Bulletin 21; Cards for publications of Bureau of Education [and] cards for literature of education. Mar. 1, 1908. n. t. p. p. 117-120. †

**Catalog Division, Library of Congress.** See Classification.

**Cattle.**

[Bureau of Animal Industry] order 143 [amendment 3] (regulations of Secretary of Agriculture governing inspection, disinfection certification, treatment, handling, and method and manner of delivery and shipment of live stock which is subject of interstate commerce). Mar. 20, 1908. n. t. p. 7 p. (Agriculture Dept.) \* Paper, 5c.

Same 151, rule 1, revision 3, to prevent spread of splenic fever in cattle. Mar. 20, 1908. n. t. p. 10 p. (Agriculture Dept.) \* Paper, 5c.

Negligence of employee imputable to carrier, decision of district court for district of Montana in cases involving violations of act of June 29, 1906 [relating to confinement of live stock in cars] commonly known as 28 hour law. [1908.] n. t. p. 5 p. (Solicitor of Department of Agriculture. Circular 1.) \* Paper, 5c.

**Cattle**—Continued.

Unit of violation under 28 hour law, opinion of circuit court of appeals for 6th circuit in cases involving violations of act of June 29, 1906 [relating to confinement of live stock in cars] commonly known as 28 hour law. [1908.] n. t. p. 6 p. (Solicitor of Department of Agriculture. Circular 2.) \* Paper, 5c.

See also Food for cattle—Meat inspection.

**Caveat list of United States registered bonds.** See Loans and Currency Division.

**Cement.**

Investigations relating to cement and concrete materials by Geological Survey in 1907 [with bibliographies; articles] by E. F. Burchard and G. B. Richardson. 1908. 36 p. 1 il. (Geological Survey.) [From Bulletin 340.] †

Portland cement mortars and their constituent materials, results of tests made at structural-materials testing laboratories, St. Louis, Mo., 1905-07, by Richard L. Humphrey and William Jordan, jr.; [and introduction, by Joseph A. Holmes]. 1908. vii + 130 + i p. 22 il. 20 pl. (Geological Survey. Bulletin 331.) \* Paper, 25c. GS S-39/4

**Census Bureau.**

Bulletin 91: Transportation by water, 1906, United States. 57 p. 8 il. 4° \* Paper, 10c. 4-19052/1

Special reports: Manufactures, 1905: pt. 3, Special reports on selected industries. 1908. xxi + 946 p. [40] il. [5] pl. 4° \* Cloth, \$1.30. 7-35271/3

See also Forests and forestry—Vital statistics.

**Central Dispensary and Emergency Hospital.** See District of Columbia.

**Cereals.** See Grain.

**Characinids.** On *Ctenolucius* Gill, neglected genus of Characin fishes, with notes on typical species; by Barton A. Bean. Mar. 4, 1908. [1] + 701-703 p. 1 il. (National Museum.) [From Proceedings, v. 33; no. 1588.] †

**Charities Board.** See District of Columbia.

**Chemical analysis.** See Honey.

**Chemical apparatus.** See Instruments, Scientific.

**Chemistry.** See Geochemistry.

**Chemistry Bureau.**

Bulletin 110; Chemical analysis and composition of American honeys, by C. A. Browne; including Microscopical study of honey pollen, by W. J. Young [and bibliography, Chemical literature on honey, 1892-1907, by A. H. Bryan]. Mar. 14, 1908. 93 p. 1 il. 6 pl. \* Paper, 30c. Agr S-342/4

Circular 38; Extracts from proceedings of Association of Official Agricultural Chemists, 1907, advance circular giving recommendations of referees as adopted, appointments, and motions affecting work of 1908. Mar. 14, 1908. n. t. p. 14 p. \* Paper, 5c. Agr S-405

See also Agriculture Department.

**Chemists.**

Junior chemist, Geological Survey [announcement of examination] May 6, 7, 1908. Mar. 23, 1908. [2] p. 4° (Civil Service Commission.) †

Laboratory assistant in wood chemistry (male) Forest Service [announcement of examination] May 6, 1908. Mar. 23, 1908. [2] p. 4° (Civil Service Commission.) †



**Chemists, Official Agricultural, Association of.** See Association of Official Agricultural Chemists.

**Chicago, Ill.** Bulletin advertisement inviting proposals for carrying mails in screen wagons in Chicago, Ill., from July, 1908, to June, 1911. Mar. 11, 1908. 26 p. (Post-Office Dept.) †

**Chickens.** See Poultry.

**Chlorin.** Atomic weight of chlorine; by W. A. Noyes and H. C. P. Weber. 1908. [1] + 345-364 p. 3 fig. (incl. 1 il.) large 8° (Standards Bureau. Reprint 81.) [From Bulletin, v. 4, no. 3.] † S-35224

**Chloroplatinic acid.** Preparation of chloroplatinic acid by electrolysis of platinum black; by H. C. P. Weber. [1908.] n. t. p. p. 365-367, 1 il. large 8° (Standards Bureau. Reprint 82.) [From Bulletin, v. 4, no. 3.] † S-35243

**Circuit Courts of Appeals.** See Live stock.

**Circulation statement.** See Loans and Currency Division.

**Civil service.**

Executive order relative to recommendations affecting method of appointment to positions in classified civil service. Feb. 27, 1908. 1 p. 4° (Commerce and Labor Dept. Dept. circular 162.) †

Instructions to applicants, 3d civil service district, headquarters, Philadelphia, Pa. Feb. 1908. n. t. p. 15 p. (Civil Service Commission.) †

Instructions to applicants, 5th civil service district, headquarters, Atlanta, Ga. Feb. 1908. n. t. p. 15 p. (Civil Service Commission.) †

**Civil Service Commission.**

NOTE.—The Commission furnishes its publications gratuitously to those who apply for them.

See Agriculture Department — Blacksmiths — Chemists — Civil service—Coast and Geodetic Survey—Engineers—Engravers—Fisheries Bureau—Grain—Hydrographic Office—Loggers—Mints—Nurses—Wagon-makers.

**Classification.** Preliminary list of subject subdivisions under names of countries, states [and cities], and of subject headings with country subdivisions [etc., with preliminary list of general form divisions under subjects]. [1908.] n. t. p. 20 p. large 8° (Catalog Division, Library of Congress.) \* Paper, 10c.  
7-16768/2

**Clay.** Investigations relating to clays by Geological Survey in 1907 [with bibliographies]; by C. A. Fisher. 1908. 14 p. 1 pl. (map). (Geological Survey.) [From Bulletin 340.] †

**Coal.**

Coal notice for foreign ports. Jan. 1, 1908. [4] p. f° (Equipment Bureau.) †

Laning-Harris Coal & Grain Company v. Missouri Pacific Railway Company et al.; submitted Jan. 22, 1908, decided Mar. 9, 1908; report of [Interstate Commerce] Commission. 1908. c. t. o. p. 154-159. (Interstate Commerce Commission.) [From Report, v. 13.] †

Raven Red Ash Coal Company et al. v. Norfolk & Western Railway Company; submitted Feb. 24, 1908, decided Mar. 16, 1908; report of [Interstate Commerce] Commission. 1908. c. t. o. p. 230-237. (Interstate Commerce Commission.) [From Report, v. 13.] †

**Coal**—Continued.

Specification and proposal for anthracite coal to be supplied to public buildings under control of Treasury Department. Mar. 13, 1908. [1] + 5 l. 4° (Treasury Dept.) †

**Coast and Geodetic Survey.**

NOTE.—Beginning with Jan. 1, 1908, the monthly Notice to mariners, issued by the Coast and Geodetic Survey, was consolidated with and made a part of the Weekly notice to mariners, issued by the Light-House Board, thus making it a joint publication. The charts, coast pilots, and tide tables of the Coast and Geodetic Survey are sold at the office of the Survey in Washington, and also by one or more sales agents in each of the important American seaports.

Magnetic observer (temporary) Coast and Geodetic Survey [and laboratory assistant, Standards Bureau, announcement of examination] Apr. 29, 1908. Mar. 21, 1908. 1 p. 4° (Civil Service Commission.) †

Philippine Islands, notice to mariners 1 [1908]; Jan. 23, 1908. Manila. n. t. p. l. 1-3. †

Report of superintendent showing progress of work, July, 1906—June, 1907. 1907 [1908]. 565 + [8] p. [7] il. [30] pl. [11] maps (9 in pocket). 4° (Dept. of Commerce and Labor doc. 80.) \* Cloth, \$1.75.

See also Alaska—Coquille River—Drier Bay—Engineers—Hamp-ton Roads—Jamaica Bay—Leyte—Mindoro—New York Harbor—Porto Rico—Terrestrial magnetism—Tillamook Bay—Tybee Roads.

**Coast defense.** Extracts from reports by regular and militia officers on joint army and militia coast-defense exercises. 1907. 1908. [1] + 348 p. (Staff Corps, General.) \* Paper, 30c.

**Coinage.** Proceedings of Assay Commission of 1908, and test of coinage executed and reserved during calendar year 1907; also laws relating to annual assay. 1908. 31 p. (Treas. Dept. doc. 2501; Assay Commission.) † Paper, 5c.

**Coke.** Amarillo Gas Company *v.* Atchison, Topeka & Santa Fe Railway Company et al.; submitted Feb. 26, 1908, decided Mar. 16, 1908; report of [Interstate Commerce] Commission. 1908. c. t. o. p. 240-242. (Interstate Commerce Commission.) [From Report, v. 13.] †

**Collectors of internal revenue.** See Internal revenue collectors.

**Colleges of agriculture and mechanic arts.** See Agricultural colleges.

**Commerce.**

Advance sheets from Monthly summary of commerce and finance, showing details of imports and exports by articles and countries for Feb. 1908. 1908. 56 p. 4° (Statistics Bureau, Commerce and Labor Dept.) †

Annual review of foreign commerce of United States and summary tables of commerce for year ending June 30, 1907. 1907. iii + 15-70 p. 4° (Statistics Bureau, Commerce and Labor Dept.) [From Foreign commerce and navigation, 1907. 1st edition of Annual review, iii + 15-66 pages, incorrectly printed.] † 8-35056/2

Calendar year statements, imports and exports of merchandise by calendar years 1866-1907, by countries [and] customs districts, 1897-1907, by months, July, 1866-Dec. 1907, imports and exports of gold and silver by calendar years 1866-1907 [and] months, July, 1866-Dec. 1907. 1908. 1117-38 p. 4° (Statistics Bureau, Commerce and Labor Dept.) [From Monthly summary of commerce and finance, Dec. 1907.] †

**Commerce—Continued.**

Daily consular and trade reports, nos. 3113-38; Mar. 2-31, 1908. 1 il. (Manufactures Bureau.) [Daily except Sundays and holidays.] †

Exports of domestic breadstuffs, meat and dairy products, food animals, cotton, and mineral oils, Feb. 1908. 1908. 12 p. 4° (Statistics Bureau, Commerce and Labor Dept. Bulletin S, series 1907-08.) [Monthly.] †

Imports and exports of gold and silver and imports and exports of merchandise by countries and customs districts during year ending June 30, 1907. 1908. c. t. o. p. 71-153, 4° (Statistics Bureau, Commerce and Labor Dept.) [From Foreign commerce and navigation, 1907.] †

Imports of merchandise into United States by articles and countries during years ending June 30, 1903-07. [1908.] p. 155-376, 4° (Statistics Bureau, Commerce and Labor Dept.) [From Foreign commerce and navigation, 1907.] \* Paper, 25c. S-35249

Imports of merchandise into United States during year ending June 30, 1907. 1908. c. t. o. p. 377-482, 4° (Statistics Bureau, Commerce and Labor Dept.) [From Foreign commerce and navigation, 1907.] †

Monthly consular and trade reports, Mar. 1908; no. 330. 1908. 264 p. [2] il. (Manufactures Bureau.) \* Paper, 25c. 6-35356/4

Monthly summary of commerce and finance of United States, Jan. 1908; no. 7, series 1907-08. 1908. p. 1237-1419, 4° (Statistics Bureau, Commerce and Labor Dept.) \* Paper, 25c. 7-6084

Monthly summary of internal commerce of United States, Jan. [1906-]08. 1908. c. t. o. p. 1-43, 4° (Statistics Bureau, Commerce and Labor Dept.) [From Monthly summary of commerce and finance, Jan. 1908.] †

Total values of imports and exports of United States, Feb. 1908. [2] p. 4° (Statistics Bureau, Commerce and Labor Dept.) [Monthly.] †

See also Interstate commerce.

**Commerce and Labor Department.**

Department circular—

162. Executive order relative to recommendations affecting method of appointment to positions in classified civil service. Feb. 27, 1908. 1 p. 4° †

163. Deportation of anarchists and aliens of criminal classes under immigration act of Feb. 20, 1907. Mar. 3, 1908. 1 p. 4° (Bureau of Immigration and Naturalization.) †

164. Rules and regulations governing private aids to navigation. Mar. 21, 1908. 2 p. 4° †

165. Amendment to rule 23 of immigration regulations of July 1, 1907, relating to alien stowaways. Mar. 26, 1908. 1 p. 4° (Bureau of Immigration and Naturalization.) †

**Comptroller of Currency.**

Abstract of reports of condition of national banks, Feb. 14, 1908; no. 57. Mar. 12, 1908. n. t. p. 8 p. 4° [Issued 5 times a year.] †

Bulletin 776-780, Mar. 2-30, 1908; changes in officers and reserve agents of national banks, etc. 4° [Weekly.] †

**Comptroller of Currency—Continued.**

Statement showing amount and denominations of national bank notes outstanding, amount of lawful money on deposit to redeem national bank notes, and kinds and amounts of U. S. bonds on deposit to secure circulation and public deposits on Feb. 29, 1908, with changes during preceding year and month. Feb. 29, 1908. 1 p. oblong 8° †

See also National banks.

**Concrete.** See Cement.

**Congress.**

NOTE.—Private and public acts of Congress in slip form may be obtained at the Rolls and Library Bureau, State Department, upon application.

Congressional record, 60th Congress, 1st session, v. 42, nos. 58-83; Mar. 2-31, 1908. 2819-4354 + [32] p. 1 il. 4°

NOTE.—The Congressional record, containing the proceedings and debates of Congress, is issued daily when Congress is in session, and indexes thereto are published semimonthly.

The Record is sold by the Superintendent of Documents on the following terms: Single copy, 3 cents, if not more than 24 pages, and 1 cent more for each additional 8 pages; per month, \$1.50; per short session, \$4.00; per long session, \$8.00. (The current session, the 1st of the 60th Congress, is a long session.) Subscriptions are payable in advance. Prices for the bound volumes of the Record, 59th Congress, 2d session, and prior Congresses, will be furnished on application. Send remittances to the Superintendent of Documents, Washington, D. C. Stamps, personal checks, and foreign money will not be accepted.

Same, index [including History of bills and joint resolutions] 5, [to] nos. 46-57, Feb. 17-29, 1908. 103 + 92 p. 4°

Same, 6, [to] nos. 58-69, Mar. 2-14, 1908. 87 + 63 p. 4°

Private [act] 18-37—

Aaby, Sigbjorn H. To confirm [homestead] entry made by Gertrude Halverson Aaby, widow of Sigbjorn H. Aaby. Approved Mar. 7, 1908. 1 p. (Private 23.)

Bassett, Chandler. Allowing Bassett to perfect final proof in homestead entry. Approved Mar. 16, 1908. 1 p. (Private 23.)

Clark, Mrs. Calesta. To pension Mrs. Clark. Approved Mar. 7, 1908. 1 p. (Private 21.)

Clendenin, Paul. To confirm homestead entry made by [Clement A. Lounsberry] for Dorothea and Paul Dana Clendenin, minor children of Paul Clendenin. Approved Mar. 7, 1908. 1 p. (Private 20.)

Engeberg, Stene. For relief of Engeberg. Approved Mar. 7, 1908. 1 p. (Private 24.)

Fountain, Dollie A. To permit Dollie A. Fountain to purchase certain lands. Approved Mar. 7, 1908. 1 p. (Private 26.)

Gallaher, Joseph H. For relief of J. A. Gallaher, administrator of Joseph H. Gallaher. Approved Feb. 28, 1908. 1 p. (Private 19.)

Honnyman, Elmer. To pension Honnyman. Approved Mar. 7, 1908. 1 p. (Private 25.)

Hunter, John P. For relief of Hunter. Approved Mar. 24, 1908. 1 p. (Private 35.)

Patten, George S. For relief of Patten. Approved Mar. 24, 1908. 1 p. (Private 36.)

Pensions. Granting pensions and increase of pensions to certain soldiers and sailors of Army and Navy, and certain soldiers and sailors of wars other than Civil War, and to widows and dependent relatives of such soldiers and sailors. [Approved Mar. 9, 1908.] 2 p. (Private 30.)

— Granting pensions and increase of pensions to certain soldiers and sailors of Civil War and certain widows and dependent children of such soldiers and sailors. [Approved Mar. 9, 1908.] 6 p. (Private 29.)

— Granting pensions and increase of pensions to certain soldiers and sailors of Civil War and certain widows and dependent children of such soldiers and sailors. [Approved Mar. 23, 1908.] 5 p. (Private 34.)

— Granting pensions and increase of pensions to certain soldiers and sailors of Civil War and certain widows of such soldiers and sailors. [Approved Mar. 7, 1908.] 5 p. (Private 27.)

— Granting pensions and increase of pensions to certain soldiers and sailors of Civil War and certain widows of such soldiers and sailors. [Approved Mar. 9, 1908.] 5 p. (Private 28.)

— Granting pensions and increase of pensions to certain soldiers and sailors of Civil War, and to certain widows and dependent relatives of such soldiers and sailors. [Approved Feb. 26, 1908.] 10 p. (Private 18.)

**Congress—Continued.****Private [act] 18-37—Continued.**

Pensions. Granting pensions and increase of pensions to certain soldiers and sailors of Civil War, and to certain widows and dependent relatives of such soldiers and sailors. [Approved Mar. 12, 1908.] 16 p. (Private 31.)

— Granting pensions and increase of pensions to certain soldiers and sailors of War with Spain and other wars, and to widows of such soldiers and sailors. [Approved Mar. 13, 1908.] 4 p. (Private 32.)

Philippine Islands. For payment of claims of Roman Catholic Church in Philippine Islands. Approved Mar. 26, 1908. 1 p. (Private 37.)  
Smith, Mrs. Agnes L. To pension Mrs. Smith. Approved Mar. 7, 1908. 1 p. (Private 22.)

**Public [act] 34-76—**

Alabama. See, below, Courts of United States.

Alaska Pacific Railway and Terminal Company. For relief of company. Approved Mar. 11, 1908. 1 p. (Public 50.)

Appeals. See, below, Courts of United States.

Arid lands. See, below, Desert lands.

Arizona and California Railway. See, below, Colorado River Reservation.

Black Warrior River. See, below, Mulberry Fork.

Brownsville Borough, Fayette County, Pa. See, below, Monongahela River.

Cahaba River. To authorize Cahaba Power Company to construct dam across river at or near Centerville, Ala. Approved Mar. 6, 1908. 1 p. (Public 38.)

Centerville, Ala. See, above, Cahaba River.

Choctawhatchee River. To authorize A. J. Smith and associates to erect dam across river in Dale County, Ala. Approved Mar. 10, 1908. 1 p. (Public 47.)

Coeur d'Alene, Idaho. See, below, Spokane River.

Cœur d'Alene Reservation, Idaho. Authorizing Woodlawn Cemetery Association, of St. Maries, Idaho, to purchase land in reservation. Approved Mar. 27, 1908. 1 p. (Public 72.)

Colona Ferry, Ill. See, below, Rock River.

Colorado. To validate certain entries of public lands in Colorado. Approved Mar. 26, 1908. 1 p. (Public 65.)

Colorado River Reservation. To provide additional station grounds and terminal facilities for Arizona and California Railway Company in Colorado River Reservation, Ariz. Approved Mar. 16, 1908. 1 p. (Public 55.)

Coosa River. To authorize county of Elmore, Ala., to construct bridge across river [at or near Wetumpka]. Approved Mar. 12, 1908. 1 p. (Public 52.)

Courts of United States. For circuit and district courts of United States at Dothan, Ala. Approved Mar. 7, 1908. 1 p. (Public 41.)

— For term of United States circuit and district courts at Lander, Wyo. Approved Mar. 6, 1908. 1 p. (Public 37.)

— Restricting in certain cases right of appeal to Supreme Court in habeas corpus proceedings. Approved Mar. 10, 1908. 1 p. (Public 46.)

— To amend sec. 13 of act to divide Texas into 4 judicial districts. Approved Mar. 27, 1908. 1 p. (Public 71.)

Crow Creek national forest. Authorizing exchange of lands [in national forest] for enlargement of maneuvering grounds. Approved Mar. 13, 1908. 1 p. (Public 53.)

Dale County, Ala. See, above, Choctawhatchee River.

Desert lands. For 2d desert-land entries. Approved Mar. 26, 1908. 1 p. (Public 67.)

— Limiting and restricting right of entry and assignment under desert-land law and authorizing extension of time within which to make final proof. Approved Mar. 28, 1908. 1 p. (Public 75.)

District of Columbia. To amend act authorizing extension of Meridian place. Approved Mar. 27, 1908. 1 p. (Public 73.)

— To amend act to amend act relating to metropolitan police of District [as to beneficiaries of policemen's and firemen's fund]. Approved Mar. 9, 1908. 1 p. (Public 44.)

Dothan, Ala. See, above, Courts of United States.

Edgecomb, Me. See, below, Sheepscot River.

Elmore County, Ala. See, above, Coosa River.

Fayette Bridge Company. See, below, Monongahela River.

Friel, T. H. See, below, Mulberry Fork.

Grays Harbor and Columbia River Railway. See, below, Three Tree Point Reservation, Wash.

Habeas corpus. See, above, Courts of United States.

Henry County, Ill. See, below, Rock River.

Homestead. See, below, Oklahoma—Yellowstone County, Mont.

## Congress—Continued.

## Public [act] 34-76—Continued.

- Hospital ships. To carry into effect international convention of Dec. 21, 1904, relating to exemption in time of war of hospital ships from dues and taxes on vessels. Approved Mar. 24, 1908. 1 p. (Public 62.)
- Idaho and Northwestern Railway Company. See, below, Spokane River.
- Johnston, Albert Sidney, Camp, U. C. V., San Antonio, Tex. To donate to camp obsolete Springfield rifles, bayonets and bayonet scabbards. Approved Mar. 28, 1908. 1 p. (Public 76.)
- Kansas. See, below, Riley, Fort.
- Lander, Wyo. See, above, Courts of United States.
- Liberty Bridge Company. See, below, Monongahela River.
- Life-Saving Service. To increase efficiency of personnel of Life-Saving Service. Approved Mar. 26, 1908. 1 p. (Public 63.)
- Menominee Reservation, Wis. To authorize cutting of timber, manufacture and sale of lumber, and preservation of forests on reservation. [Approved Mar. 28, 1908.] 2 p. (Public 74.)
- Mississippi River. To legalize bridge across river at Rice, Minn. Approved Feb. 26, 1908. 1 p. (Public 35.)
- Mobile River. To authorize Pensacola, Mobile and New Orleans Railway Company to construct bridge over river east of north boundary line of Mobile, Ala. Approved Mar. 26, 1908. 1 p. (Public 68.)
- Monongahela River. To amend act to authorize construction of bridge across river in [Pittsburg] Pa., by Liberty Bridge Company [so as to extend time]. Approved Mar. 16, 1908. 1 p. (Public 60.)
- To amend act to authorize Fayette Bridge Company to construct bridge over Monongahela River, Pa., from borough of Brownsville, Fayette County, to borough of West Brownsville, Washington County [so as to extend time, etc.]. Approved Mar. 7, 1908. 1 p. (Public 43.)
- Mulberry Fork. To authorize T. H. Friel or assigns to construct dam across Mulberry Fork of Black Warrior River [in Walker County, Ala.]. Approved Mar. 16, 1908. 1 p. (Public 59.)
- New Mexico. See, below, School lands—Tucumcari land district.
- Niobrara, Fort. See, below, Valentine, Nebr.
- Oklahoma. For platting and selling of south half of section 30, township 2 north, range 11 west of Indian meridian, in Oklahoma, for town-site purposes. Approved Mar. 27, 1908. 1 p. (Public 69.)
- To extend time of payments on certain homestead entries in Oklahoma. Approved Mar. 11, 1908. 1 p. (Public 49.)
- Pensacola, Mobile and New Orleans Railway. See, above, Mobile River.
- Pittsburg, Pa. See, above, Monongahela River.
- Public lands. For repayment of certain commissions, excess payments, and purchase moneys paid under public laws. Approved Mar. 26, 1908. 1 p. (Public 66.)
- To amend act to prevent unlawful occupancy of public lands. Approved Mar. 10, 1908. 1 p. (Public 45.)
- Red River. To extend time for building bridge across river at Shreveport, La. Approved Mar. 6, 1908. 1 p. (Public 39.)
- Rice, Minn. See, above, Mississippi River.
- Riley, Fort. To transfer to Kansas certain land now part of Fort Riley military reservation. Approved Feb. 26, 1908. 1 p. (Public 34.)
- Rock Island County, Ill. See, below, Rock River.
- Rock River. To authorize counties of Henry and Rock Island, Ill., to construct bridge across river at or near Colona Ferry. Approved Mar. 7, 1908. 1 p. (Public 42.)
- St. Joseph River. To authorize St. Joseph, Mich., to construct bridge across river at or near its mouth. Approved Mar. 6, 1908. 1 p. (Public 40.)
- St. Maries, Idaho. See, above, Cœur d'Alène Reservation, Idaho.
- San Antonio, Tex. See, above, Johnston, Albert Sidney, Camp, U. C. V.
- Savannah River. To authorize Twin City Power Company to build 3 dams across river above Augusta, Ga. [and repealing act of Feb. 27, 1907]. Approved Feb. 29, 1908. 1 p. (Public 36.)
- School lands. To make provisions of act approved Feb. 28, 1891 [to amend sec. 2275 and 2276, Revised statutes, for selection of lands for educational purposes in lieu of those appropriated for other purposes], applicable to New Mexico. Approved Mar. 16, 1908. 1 p. (Public 56.)
- Sheepsot River. To authorize Edgecomb, Me., to maintain free bridge across tide waters [of river]. Approved Mar. 16, 1908. 1 p. (Public 58.)
- Shreveport, La. See, above, Red River.
- Smith, Andrew J. See, above, Choctawhatchee River.
- Spokane River. To authorize Idaho and Northwestern Railway Company to construct bridge across river near Coeur d'Alene, Idaho. Approved Mar. 10, 1908. 1 p. (Public 48.)

**Congress—Continued.****Public [act] 34-76—Continued.**

States. To fix limitation [of act to amend act to reimburse States and Territories for expenses incurred in aiding United States to raise and equip Volunteer Army in War with Spain]. Approved Mar. 11, 1908. 1 p. (Public 51.)

Territories. See, above, States.

Three Tree Point Reservation, Wash. To locate right of way for and granting same and right to operate railroad through Three Tree Point military reservation to Grays Harbor and Columbia River Railway Company. Approved Mar. 26, 1908. 1 p. (Public 64.)

Tucumcari land district. To establish land district in New Mexico to be known as Tucumcari land district [with office at Tucumcari]. Approved Mar. 16, 1908. 1 p. (Public 61.)

Twin City Power Company. See, above, Savannah River.

Valentine, Nebr. To grant part of Fort Niobrara military reservation to Valentine. Approved Mar. 16, 1908. 1 p. (Public 54.)

Walker County, Ala. See, above, Mulberry Fork.

West Brownsville Borough, Washington County, Pa. See, above, Monongahela River.

Wetumpka, Ala. See, above, Coosa River.

Woodlawn Cemetery Association. See, above, Cœur d'Alène Reservation, Idaho.

Wyoming. See, above, Courts of United States—Crow Creek national forest.

Yakima Reservation, Wash. For disposal of interests of Indian minors in real estate in reservation. Approved Mar. 27, 1908. 1 p. (Public 70.)

Yellowstone County, Mont. For extension of time within which homestead entrymen may establish residence upon lands within limits of Huntley irrigation project in county. Approved Mar. 16, 1908. 1 p. (Public 57.)

**Public [joint] resolution 9-15—**

Confederates. To continue in force act for marking of graves of soldiers and sailors of Confederate army and navy who died in northern prisons. Approved Feb. 26, 1908. 1 p. (Public [joint] resolution 9.)

International Congress on Tuberculosis. Authorizing invitation of governments of other countries to send representatives to International Congress on Tuberculosis [to be held in Washington, D. C., Sept. 21—Oct. 12, 1908]. Approved Mar. 6, 1908. 1 p. (Public [joint] resolution 11.)

Light-House Board. Granting authority for use of certain balances of appropriations for Light-House Establishment to be available for certain named purposes. Approved Mar. 23, 1908. 1 p. (Public [joint] resolution 13.)

Macomb, Alexander. To furnish 3 condemned cannon to Detroit, Mich., to be placed on base of statue of Macomb. Approved Mar. 5, 1908. 1 p. (Public [joint] resolution 10.)

Sloat, John D. To secure suitable design for statue of Sloat at Monterey, Cal. Approved Mar. 28, 1908. 1 p. (Public [joint] resolution 15.)

Trinity River. To apply unexpended balance of donation made by citizens of Dallas, Tex., under provisions of river and harbor act of Mar. 3, 1905, to work in construction of lock and dam 2 in section 1 of river. Approved Mar. 6, 1908. 1 p. (Public [joint] resolution 12.)

Wilmington, Cal. To establish harbor lines in Wilmington Harbor. Approved Mar. 26, 1908. 1 p. (Public [joint] resolution 14.)

**Congressional documents.** 59th Congress, 1st session, Dec. 4, 1905—June 30, 1906 [including special session of Senate, Mar. 4-18, 1905]; index to subjects of documents and reports and to committees, Senators, and Representatives presenting them, with tables of same in numerical order. 1907 [1908]. 788 p. (Documents Office.) \* Cloth, 75c. G-20448/2

**Congressional record,** 60th Congress, 1st session, v. 42, nos. 58-83; Mar. 2-31, 1908. 2819-4354 + [32] p. 1 il. 4° (Congress.)

NOTE.—The Congressional record, containing the proceedings and debates of Congress, is issued daily when Congress is in session, and indexes thereto are published semimonthly.

The Record is sold by the Superintendent of Documents on the following terms: Single copy, 3 cents, if not more than 24 pages, and 1 cent more for each additional 8 pages; per month, \$1.50; per short session, \$4.00; per long session, \$8.00. (The current session, the 1st of the 60th Congress, is a long session.) Subscriptions are payable in advance. Prices for the bound volumes of the Record, 59th Congress, 2d session, and prior Congresses, will be furnished on application. Send remittances to the Superintendent of Documents, Washington, D. C. Stamps, personal checks, and foreign money will not be accepted.

**Congressional record**—Continued.

Same, index [including History of bills and joint resolutions] 5, [to] nos. 46-57, Feb. 17-29, 1908. 103 + 92 p. 4° (Congress.)

Same, 6, [to] nos. 58-69, Mar. 2-14, 1908. 87 + 63 p. 4° (Congress.)

**Consular and trade reports.** See Manufactures Bureau.

**Copepods.** North American parasitic copepods, new genera and species of Caliginae; by Charles Branch Wilson. Feb. 28, 1908. [1] + 593-627 p. [8] pl. (National Museum.) [From Proceedings, v. 33; no. 1580.] †

**Copyright.** Catalogue of copyright entries; new series, v. 3, pts. 2-4, nos. 10-13, Mar. 1908. 1908. (Copyright Office.) [Weekly. Each number issued in 4 parts: pt. 1, relates to books, dramatic compositions, maps and charts; pt. 2, to periodicals; pt. 3, to musical compositions; pt. 4, to engravings, cuts and prints, chromos and lithographs, photographs, fine arts.] † Paper, \$5.00 a yr.; pts. 1 and 3, each \$2.00 a yr.; pts. 2 and 4, each \$1.00 a yr. 6-35347/7

Same, v. 4, pt. 1, nos. 10-13; Mar. 5-26, 1908. 1908. (Copyright Office.) 6-35347/7

**Copyright Office.**

NOTE.—The bulletins of the Office are sent free on application to the Register of Copyrights. Subscriptions for the Catalogue of copyright entries should be sent to the Register of Copyrights, instead of to collectors of customs as formerly.

Catalogue of copyright entries; new series, v. 3, pts. 2-4, nos. 10-13, Mar. 1908. 1908. [Weekly. Each number issued in 4 parts: pt. 1, relates to books, dramatic compositions, maps and charts; pt. 2, to periodicals; pt. 3, to musical compositions; pt. 4, to engravings, cuts and prints, chromos and lithographs, photographs, fine arts.] † Paper, \$5.00 a yr.; pts. 1 and 3, each \$2.00 a yr.; pts. 2 and 4, each \$1.00 a yr. 6-35347/7

Same, v. 4, pt. 1, nos. 10-13; Mar. 5-26, 1908. 1908. 6-35347/7

**Coquille River.** Coquille River Entrance, Oreg.; chart 5971. Scale 1:10,000. Washington, Coast and Geodetic Survey, Mar. 1908, first published 1888. 25 × 32.9 in. (Coast and Geodetic Survey.) † 25c.

**Corn.** Ocheltree Grain Company *v.* Chicago, Rock Island & Pacific Railway Company; submitted July 30, 1907, decided Mar. 16, 1908; report of [Interstate Commerce] Commission. 1908. c. t. o. p. 238, 239. (Interstate Commerce Commission.) [From Report, v. 13.] †

**Corneocyclas.** New fresh-water bivalve (*corneocyclas*) from mountains of Ecuador; by Paul Bartsch. Feb. 29, 1908. [1] + 681, 682 p. 1 il. (National Museum.) [From Proceedings, v. 33; no. 1584.] †

**Corporations.** See Interstate commerce.

**Corporations Bureau.** See Standard Oil Company.

**Cotton.**

Chickasaw Compress Company *v.* Gulf, Colorado & Santa Fe Railway Company et al.; Pauls Valley Compress & Storage Company *v.* same; submitted Jan. 7, 1908, decided Mar. 10, 1908; report of [Interstate Commerce] Commission. 1908. c. t. o. p. 187-191. (Interstate Commerce Commission.) [From Report, v. 13.] †

Cotton textile trade in Turkish Empire, Greece, and Italy; by W. A. Graham Clark. 1908. 105 p. [3] il. (Manufactures Bureau.)

\* Paper, 15c.



**Cotton**—Continued.

Merchants Traffic Association *v.* New York, New Haven & Hartford Railroad Company et al.; submitted June 25, 1907, decided Mar. 13, 1908; report of [Interstate Commerce] Commission. 1908. c. t. o. p. 225-229. (Interstate Commerce Commission.) [From Report, v. 13.] †

**Cotton-seed.** Merchants Freight Bureau of Little Rock, Ark., *v.* Midland Valley Railroad Company et al.; submitted Feb. 14, 1908, decided Mar. 16, 1908; report of [Interstate Commerce] Commission. 1908. c. t. o. p. 243-245. (Interstate Commerce Commission.) [From Report, v. 13.] †

**Counterfeiting.** See Paper money.

**Courts of United States.** See Cattle.

**Cow-peas.** Testing cowpea seed for germination. Mar. 10, 1908. 1 p. 4° (Plant Industry Bureau.) †

**Creosote.** Analysis and grading of creosotes; by Arthur L. Dean and Ernest Bateman. Feb. 26, 1908. 44 p. 28 il. (Forest Service. Circular 112.) \* Paper, 5c. Agr 8-296/3

**Criminals.** See Aliens.

**Crinoids.**

Crinoid genus *Comatula* Lamarck, with note on *encrinurus* parrae of Guerin; by Austin Hobart Clark. Feb. 29, 1908. [1] + 683-688 p. (National Museum.) [From Proceedings, v. 33; no. 1585.] †

Infrabasals in recent genera of crinoid family Pentacrinitidae; by Austin Hobart Clark. Feb. 29, 1908. [1] + 671-676 p. 8 il. (National Museum.) [From Proceedings, v. 33; no. 1582.] †

**Crops.** Crop reporter, v. 10, no. 3, Mar. 1908. Mar. 13, 1908. n. t. p. p. 17-24, 4° (Statistics Bureau, Agriculture Dept.) [Monthly.] \* Paper, 5c. single copy, 50c. a yr.

**Crown-gall.** Cross-inoculation of fruit trees and shrubs with crown-gall; by George G. Hedgcock. Mar. 16, 1908. iii + 21-23 p. (Plant Industry Bureau. Bulletin 131, pt. 3.) \* Paper, 5c.

**Crustaceans.** Fresh-water Crustacea from Labrador and Newfoundland; by Joseph A. Cushman. Mar. 4, 1908. [1] + 705-713 p. 5 pl. (National Museum.) [From Proceedings, v. 33; no. 1589.] †

**Currency.** Circulation statement, Mar. 2, 1908. Mar. 2, 1908. 1 p. oblong 8° (Loans and Currency Division.) [Monthly.] †

See also Coinage—National bank notes—Paper money—Silver.

**Daily consular and trade reports.** See Manufactures Bureau.

**Dairying.** See Barns.

**Department circular.** See Commerce and Labor Department—Treasury Department.

**Deputy collectors of internal revenue.** See Internal revenue collectors.

**Diplomatic service.** Diplomatic list, Mar. 1908. c. t. o. 16 p. 24° (State Dept.) [Monthly.] †

**Disbursing officers.** Cash in hands of disbursing officers. Mar. 19, 1908. 1 p. 4° (Treasury Dept., Dept. circular 17, 1908; Division of Public Moneys.) †

**Disinfectants.** See Liquor cresolis compositus.

**District of Columbia.**

1st annual report of Home for Aged and Infirm, [fiscal year] 1907. 1908. 15 p. † Charities Board.

**District of Columbia—Continued.**

Report of Board of Charities [on charitable and reformatory institutions of District of Columbia, fiscal year] 1907. 1907 [1908]. 252 p. † Charities Board.

Report [of officers] of Central Dispensary and Emergency Hospital, fiscal year 1907. 1908. 28 p. [5] pl. † Central Dispensary and Emergency Hospital.

**Documents Office.**

## Leaflet—

6, 2d edition. Nautical Almanac Office publications [for sale by superintendent of documents]. [Jan. 1908.] [2] p. narrow 12° †

11. Forestry map, showing on large scale national forests and wooded areas [circular concerning sale]. 1908. 1 p. narrow 12° †

Monthly catalogue, United States public documents, no. 158; Feb. 1908. 1908. p. 319-365. \* Paper, \$1.10 a yr. 4-18088/2

## Price list—

17, 2d edition. Poultry, [list of United States public documents on poultry] for sale by superintendent of documents. [1908.] 7 p. narrow 12° †

18, 2d edition. Engineering, mechanics, Government documents which contribute to knowledge of these subjects are now made available for purchase through office of superintendent of documents. [1908.] 23 p. narrow 12° †

19. Army and Navy price list, Government publications on military and naval subjects, including manuals and drill-books for various branches, for sale by superintendent of documents. [1908.] 34 p. narrow 12° †

21. Fishes, [list of United States public documents on fishes] sold by superintendent of documents. [1908.] 17 p. narrow 12° †

See also Agriculture Department—Congressional documents.

**Documents, Public.** See Public documents.

**Drainage.** Work and publications of drainage investigations. Jan. 9, 1908. n. t. p. 4 p. (Experiment Stations Office. [Publication] 1066.) †

**Drier Bay.** Drier Bay, Prince William Sound, Alaska, surveyed in 1907; chart S524. Scale 1:20,000. Washington, Coast and Geodetic Survey, Mar. 1908. 32.2 × 34.8 in. (Coast and Geodetic Survey.) † 25c.

**Drill.** See Artillery.

**Drugs.** See Food.

**Ecuador.** See Corneocyclas.

**Education.** See Agriculture—Education Bureau—Philippine Islands.

**Education Bureau.** Cards for publications of Bureau [and] cards for literature of education. Mar. 1, 1908. n. t. p. p. 117-120. (Card Section, Library of Congress. Bulletin 21.) †

See also Interior Department—Philippine Islands.

**Elizabethport,** Cape Colony. See Port Elizabeth.

**Emergency Hospital.** See District of Columbia.

**Emigration.** See Immigration and emigration.

**Engineering.** Engineering, mechanics, Government documents which contribute to knowledge of these subjects are now made available for purchase through office of superintendent of documents. [1908.] 23 p. narrow 12° (Documents Office. Price list 18, 2d edition.) †

**Engineers.**

Chief engineer, class 3, Coast and Geodetic Survey [announcement of examination] May 6, 7, 1908. Mar. 24, 1908. [2] p. 4° (Civil Service Commission.) †

Engineer, Indian service [announcement of examination] Apr. 15, 1908. Mar. 21, 1908. [2] p. 4° (Civil Service Commission.) †

Junior engineer, Geological Survey [announcement of examination] May 6, 7, 1908. Mar. 23, 1908. [2] p. 4° (Civil Service Commission.) †

Laboratory aid and engineer (male) Forest Service [announcement of examination] May 6, 1908. Mar. 24, 1908. [2] p. 4° (Civil Service Commission.) †

Marine steam engineer [announcement of examination] Apr. 8, 1908. Feb. 28, 1908. 1 p. 4° (Civil Service Commission.) †

Marine steam engineer [announcement of examination] May 6, 1908. Mar. 27, 1908. 1 p. 4° (Civil Service Commission.) †

**Engravers.** Copperplate map engraver [announcement of examination] Apr. 22, 1908. Mar. 9, 1908. 1 p. 4° (Civil Service Commission.) †

**Entomological Commission.** See Agriculture Department.

**Entomology Bureau.** Circular 99; Nut weevils; by F. H. Chittenden. Mar. 6, 1908. n. t. p. 15 p. 14 il. \* Paper, 5c.  
Agr 8-338/2

See also Agriculture Department.

**Equipment Bureau.** See Coal.

**Ethnology Bureau.** Bulletin 35; Antiquities of upper Gila and Salt River valleys in Arizona and New Mexico [with bibliography]; by Walter Hough. 1907 [1908]. 96 p. 51 [53] il. 11 pl. (incl. map). \* Paper, 15c.

**Europe.** See Grain.

**Experiment station record.** See Experiment Stations Office.

**Experiment station work.** See Agriculture Department—Experiment Stations Office.

**Experiment Stations Office.**

Bulletin—

148. Report on irrigation investigations in humid sections of United States in 1903, under direction of Elwood Mead. 1904 [reprint 1908]. 45 p. 3 pl. \* Paper, 10c.

Agr 6-546/2

Agr 6-547/2

Agr 6-548/2

172, revised. Irrigation in Montana; by Samuel Fortier, assisted by A. P. Stover and J. S. Baker. 1906 [reprint 1908]. 100 p. 17 il. \* Paper, 15c.

Agr 6-1687/4

Circular 77, revised; secondary course in agronomy [11th report of committee on instruction in agriculture of Association of American Agricultural Colleges and Experiment Stations]. Feb. 24, 1908. n. t. p. 44 p. \* Paper, 5c. Agr 8-38/2

Experiment station record, v. 19, no. 6; Feb. 1908. 1908. c. t. o. ix + 501-600 p. \* Paper, \$1.50 a vol. (12 nos. and index).

**Experiment Stations Office**—Continued.

Experiment station work, v. 3, no. 5. Mar. 14, 1908. iv + 113-140 p. [6] il. ([Publication] 1078.) [Same as Farmers' bulletin 317.] \*Paper, 5c. Agr 6-305/3

List of station publications received by Office during Feb. 1908. Mar. 12, 1908. n. t. p. 5 p. ([Publication] 1080.) [Monthly.] †

See also Agricultural colleges—Agriculture—Agriculture Department—Drainage.

**Exports.** See Commerce.

**Fertilization of plants.** See Pollination.

**Fertilizers.** See Manure.

**Fiber Investigations Office.** See Agriculture Department.

**Field-artillery.** See Artillery.

**Finance.**

Comparative statement of receipts and expenditures of United States [for month and 8 months ending Feb. 1907 and 1908]. Mar. 2, 1908. 1 p. oblong 8° (Bookkeeping and Warrants Division.) [Monthly.] †

Statement of Treasury, Mar. 2-31, 1908. Each 2 l. 4° (Bookkeeping and Warrants Division.) [Daily except Sundays and holidays.] †

See also Commerce.

**Fish and fisheries.**

Fishes, [list of United States public documents on fishes] sold by superintendent of documents. [1908.] 17 p. narrow 12° (Documents Office. Price list 21.) †

Fishes of West Virginia: [by Edmund Lee Goldsborough and H. Walton Clark]. Mar. 19, 1908. [1] + 29-39 + ii p. 1 il. large 8° (Bureau of Fisheries doc. 631; Fisheries Bureau.) [From Bulletin, v. 27.] † 7-35258

See also Characnids.

**Fisheries Bureau.**

Fish culturist [Fisheries Bureau, announcement of examination] Apr. 15, 1908. Mar. 21, 1908. [2] p. 4° (Civil Service Commission.) †

Statistical bulletin—

208. Statement, by months, of quantities and values of certain fishery products landed at Boston and Gloucester, Mass., by American fishing vessels, [calendar] year 1907. 1 p. oblong 8° †

209. Statement, by fishing grounds, of quantities and values of certain fishery products landed at Boston and Gloucester, Mass., by American fishing vessels, [calendar] year 1907. 1 p. oblong 8° †

210. Statement of quantities and values of certain fishery products landed at Boston and Gloucester, Mass., by American fishing vessels, Jan. 1908. 1 p. oblong 8° †

211. Same, Feb. 1908. 1 p. oblong 8° †

See also Fish and fisheries.

**Flatheads.** Review of flat-heads, gurnards, and other mail-cheeked fishes of waters of Japan; by David Starr Jordan and Robert Earl Richardson. Feb. 28, 1908. [1] + 629-670 p. 9 il. (National Museum.) [From Proceedings, v. 33; no. 1581.] †

**Fleas.** Request for fleas for identification and for information relative to local species of fleas, rats, and mice. Mar. 6, 1908. 4 p. (Public Health and Marine-Hospital Service.) [From Public health reports, v. 23, no. 10.] †

**Floods.** See Neosho River.

**Flying-lizards.** New species of flying lizard from Philippine Islands; by Leonhard Stejneger. Feb. 29, 1908. [1] + 677-679 p. (National Museum.) [From Proceedings, v. 33; no. 1583.] †

**Food.** Food and drugs index [covering Agriculture Department circulars 19 and 21 and Food inspection decisions 1-87]. Feb. 20, 1908. n. t. p. 12 p. (Publications Division. Circular 5.) \* Paper, 5c. Agr 8-407

**Food for cattle.** Experiments in beef production in Alabama; by J. F. Duggar and W. F. Ward. Feb. 27, 1908. 2S p. 11 pl. (Animal Industry Bureau. Bulletin 103.) \* Paper, 10c. Agr 8-293/3

**Foreign Mail Service.** Schedule of steamers appointed to convey mails to foreign countries during Apr. 1908. Mar. 17, 1908. 1 p. narrow f° [Monthly.] \* Paper, 10c. single copy, \$1.00 a yr.

**Foreign Markets Division.** See Agriculture Department—Grain.

**Forest reservations.** See National forests.

**Forest Service.**

Bulletin—

10. Timber, elementary discussion of characteristics and properties of wood; by Filibert Roth. 1895 [reprint 1908]. 88 p. 49 [50] il. \* Paper, 10c.

13. revised edition. Timber pines of southern United States, by Charles Mohr; with discussion of structure of their wood, by Filibert Roth. 1897 [reprint 1908]. 176 p. 18 il. 27 pl. (incl. maps), 4° \* Paper, 35c.

38. Redwood. 1903 [reprint 1908]. 40 p. [6] il. 12 [13] pl. \* Paper, 20c.  
Fisher, R. T. Study of redwood.  
Hopkins, A. D. Insect enemies of redwood.  
Von Schrenk, Herman. Brown rot disease of redwood.

77. Forest products of United States, 1906. 1908. 99 p. 2 tab. [Prepared in cooperation with Census Bureau.] \* Paper, 15c. Agr 7-1440/3

Circular—

39, 2d edition. Experiments on strength of treated timber; by W. Kendrick Hatt. 1906 [1908]. 31 p. 2 il. \* Paper, 5c. Agr 6-1626/2

112. Analysis and grading of creosotes; by Arthur L. Dean and Ernest Bateman. Feb. 26, 1908. 44 p. 28 il. \* Paper, 5c. Agr 8-296/3

138. Suggestions to woodlot owners in Ohio Valley region; by Samuel J. Record. Feb. 25, 1908. 15 p. \* Paper, 5c. Agr 8-290/2

141. Wood paving in United States; by C. L. Hill. Mar. 4, 1908. 24 p. 3 il. \* Paper, 5c. Agr 8-339/2

143. Relation of southern Appalachian Mountains to inland water navigation; by M. O. Leighton and A. H. Horton. Mar. 7, 1908. 38 p. [Prepared in cooperation with Geological Survey.] \* Paper, 5c. Agr 8-340/5

144. Relation of southern Appalachian Mountains to development of water power; by M. O. Leighton, M. R. Hall, and R. H. Bolster. Mar. 20, 1908. 54 p. [Issued in cooperation with Geological Survey.] \* Paper, 10c. Agr 8-363/5

**Forest Service—Continued.**

Classified list of publications available for distribution Mar. 1, 1908. [1908.] n. t. p. 4 p. narrow 16° †

See also Agriculture Department—Chemists—Engineers—Lumber and timber—National forests.

**Forests and forestry.**

Forest products of United States, 1906. 1908. 99 p. 2 tab. (Forest Service. Bulletin 77.) [Prepared in cooperation with Census Bureau.] \* Paper, 15c. Agr 7-1440/3

Forestry map, showing on large scale national forests and wooded areas [circular concerning sale]. 1908. 1 p. narrow 12° (Documents Office. Leaflet 11.) †

Suggestions to woodlot owners in Ohio Valley region; by Samuel J. Record. Feb. 25, 1908. 15 p. (Forest Service. Circular 138.) \* Paper, 5c.

**France.** See Rochembeau, Jean Baptiste Donatien de Vimeur, comte de.

**Freight-cars.**

Henry Ruttie [et. al.] *v.* Pere Marquette Railroad Company; submitted Oct. 1, 1907, decided Mar. 2, 1908; report of [Interstate Commerce] Commission. 1908. c. t. o. p. 179-186. (Interstate Commerce Commission.) [From Report, v. 13.] †

Laning-Harris Coal & Grain Company [et al.] *v.* St. Louis & San Francisco Railroad Company; submitted Feb. 22, 1908, decided Mar. 9, 1908; report of [Interstate Commerce] Commission. 1908. c. t. o. p. 148-151. (Interstate Commerce Commission.) [From Report, v. 13.] †

**Freight rates.**

In matter of rates, practices, accounts, and revenues of carriers subject to act to regulate commerce, Mar. 9, 1908; report of [Interstate Commerce] Commission. 1908. c. t. o. p. 212, 213. (Interstate Commerce Commission.) [From Report, v. 13.] †

Pecos Mercantile Company *v.* Atchison, Topeka & Santa Fe Railway Company et al.; submitted Feb. 29, 1908, decided Mar. 10, 1908; report of [Interstate Commerce] Commission. 1908. c. t. o. p. 173-178. (Interstate Commerce Commission.) [From Report, v. 13.] †

See also Oklahoma—Standard Oil Company.

**Fruit.** See Pollination.

**Fruit-trees.** See Crown-gall.

**Gardens and Grounds Division.** See Agriculture Department.

**Geochemistry.** Data of geochemistry [with bibliography on water analyses]; by Frank Wigglesworth Clarke. 1908. 716 + iii p. (Geological Survey. Bulletin 330.) \* Paper, 60c. GS 8-38/2

**Geological Survey.**

NOTE.—The publications of the United States Geological Survey consist of annual reports (restricted to one volume each, beginning with report for 1902), bulletins, Mineral resources, Professional papers, and Water-supply papers, formerly Water-supply and irrigation papers; and maps, Monographs, and folios of the Geologic atlas and the Topographic atlas of the United States, which are sold at prices ranging from 5c. to \$11.00 each. A wholesale rate has been established for topographic and geologic folios, whenever the sum transmitted solely for folios at the wholesale price amounts to at least \$5.10; that is, a discount of 40 per cent will be given whenever 34 or more folios that sell singly for 25c., or their equivalent in higher priced folios, are ordered at one time. Address the Director of the Geological Survey, Washington.

Bulletin—

330. Data of geochemistry [with bibliography on water analyses]; by Frank Wigglesworth Clarke. 1908. 716 + iii p. \* Paper, 60c. GS 8-38/2

**Geological Survey—Continued.****Bulletin—Continued.**

331. Portland cement mortars and their constituent materials, results of tests made at structural-materials testing laboratories, St. Louis, Mo., 1905-07, by Richard L. Humphrey and William Jordan, jr.; [and introduction, by Joseph A. Holmes]. 1908. vii + 130 + i p. 22 il. 20 pl. \* Paper, 25c. GS 8-39/4

**Topographic sheets. See names of places.**

NOTE.—The Geological Survey is making a topographic map of the United States. The sheets of which it is composed are projected without reference to political divisions, and are designated by some prominent town or natural feature found on them. Three scales are used, 1 : 62,500, 1 : 125,000, and 1 : 250,000. These correspond, approximately, to 1 mile, 2 miles, and 4 miles to 1 linear inch on the map. The size, unless otherwise given, is about 17.5 inches in height by 11.5 to 16 inches in width, exclusive of the margin, the width varying with the latitude. A description of the topographic map is printed on the reverse of each sheet.

About one-third of the area of the country, excluding outlying possessions, has been mapped, nearly every State being represented. Massachusetts, Connecticut, Rhode Island, New Jersey, and the District of Columbia are completely mapped. Sheets of the regular size are sold by the Survey at 5c. each; but in lots of 100 or more copies, whether of the same sheet or of different sheets, the price is 3c. each. In no case can orders be filled at the wholesale rate unless the sum remitted solely for topographic maps amounts to at least \$3.00.

**Water-supply paper—**

215. Geology and water resources of portion of Missouri River Valley in northeastern Nebraska; by G. E. Condra. 1908. 59 p. 11 pl. (1 in pocket, incl. maps, 2 in pocket). \* Paper, 40c. GS 8-91/3
217. Water resources of Beaver Valley, Utah; by Willis T. Lee. 1908. 57 p. 3 il. 1 pl. (map). \* Paper, 10c. GS 8-92/2

See also Building stone—Cement—Chemists—Clay—Engineers—Iron—Metals—Minerals—Minnetonka Beach, Minn.—Morganfield, Ky.—Natural Bridge, Va.—Phosphates—Ravenna, Ohio—Rivers—Sulphur—Walton, W. Va.

**Geology. See Geochemistry.****Germination. See Cow-peas—Vegetables.**

**Gila Valley.** Antiquities of upper Gila and Salt River valleys in Arizona and New Mexico [with bibliography]; by Walter Hough. 1907 [1908]. 96 p. 51 [53] il. 11 pl. (incl. map). (Ethnology Bureau. Bulletin 35.) \* Paper, 15c.

**Gilsonite.** American Asphalt Association v. Uintah Railway Company; submitted Dec. 20, 1907, decided Mar. 11, 1908; report of [Interstate Commerce] Commission. 1908. c. t. o. p. 196-211. (Interstate Commerce Commission.) [From Report, v. 13.] †

**Gloucester, Mass.** See Atlantic Coast.

**Gold.** See Commerce.

**Gold certificates.** See Paper money.

**Government Actuary.** See Bonds of United States.

**Gozo.** See Malta.

**Grain.**

Assistant in grain standardization (male), [Plant Industry Bureau, announcement of examination] Apr. 22, 1908. Feb. 29, 1908. 1 p. 4° (Civil Service Commission.) †

Cereal production of Europe. Mar. 2, 1908. 1 p. narrow large 8° (Publications Division. [Publication] 593.) †

Cereal production of Europe; by Frank R. Rutter. Mar. 18, 1908. 100 p. (Foreign Markets Division; Statistics Bureau, Agriculture Dept., Bulletin 68.) \* Paper, 15c. Agr 8-364/2

**Grain**—Continued.

European grain trade. Mar. 2, 1908. 1 p. narrow large 8° (Publications Division. [Publication] 594.) †

European grain trade; by Frank R. Rutter. Mar. 19, 1908. 63 p. (Foreign Markets Division: Statistics Bureau, Agriculture Dept., Bulletin 69.) \* Paper, 10c. Agr 8-365/2

**Great Bahama Bank.**

Great Bahama Bank, from Exuma to New Providence, from British surveys in 1836 to 1843; chart 26b. Scale 1° lat. = 14.8 in. Washington, Hydrographic Office, Feb. 1908. 33.1 × 24.8 in. (Hydrographic Office.) † 50c.

Great Bahama Bank, from Old Bahama Channel to Exuma, from British surveys in 1836 to 1843; chart 26d. Scale 1° lat. = 14.7 in. Washington, Hydrographic Office, Feb. 1908. 45.8 × 24.9 in. (Hydrographic Office.) † 50c.

Great Bahama Bank, from 23° 40' n. lat. to Old Bahama Channel, from British surveys in 1836 to 1843; chart 26c. Scale 1° lat. = 14.5 in. Washington, Hydrographic Office, Feb. 1908. 24.6 × 37.9 in. (Hydrographic Office.) † 50c.

Greece. See Cotton.

Grosbeak. Food habits of grosbeaks; by W. L. McAtee. Feb. 29, 1908. 92 p. 40 il. 4 pl. (Biological Survey Bureau. Bulletin 32.) \* Paper, 25c. Agr 8-295/2

Gurnards. See Flatheads.

Hampton Roads. Hampton Roads, with inset [Continuation to Norfolk] Va.; chart 400. Scale 1:20,000. Washington, Coast and Geodetic Survey, Mar. 1908, first published 1893. 33.1 × 40.6 and 13.2 × 14.4 in. (Coast and Geodetic Survey.) † 50c.

Hay. North Brothers v. St. Louis & San Francisco Railroad Company; submitted Feb. 22, 1908, decided Mar. 9, 1908; report of [Interstate Commerce] Commission. 1908. c. t. o. p. 152, 153. (Interstate Commerce Commission.) [From Report, v. 13.] †

Home for Aged and Infirm. See District of Columbia.

Homestead. Second homestead entries, instructions [to registers and receivers]. Feb. 29, 1908. n. t. p. 3 p. (Land Office, General.) †

Honey. Chemical analysis and composition of American honeys, by C. A. Browne; including Microscopical study of honey pollen, by W. J. Young [and bibliography, Chemical literature on honey, 1892-1907, by A. H. Bryan]. Mar. 14, 1908. 93 p. 1 il. 6 pl. (Chemistry Bureau. Bulletin 110.) \* Paper, 30c.

Honshu. Anchorages and bays on north coast of Honshu, Japan, from Japanese surveys between 1884 and 1903; chart 2473. Washington, Hydrographic Office, Feb. 1908. 27 × 19.8 in. (Hydrographic Office.) † 20c.

Kaka Ura. Scale naut. m. = 6.1 in. 12.9 × 19.8 in.

Kasa Ura. Scale naut. m. = 3.95 in. 14.1 × 12.8 in.

Sagi Ura. Scale 1000 yds. = 3.25 in. 6.6 × 7 in.

Yezumi Ura. Scale naut. m. = 2.95 in. 7.5 × 7 in.

Hot Springs Reservation. Report of superintendent, [fiscal year] 1907. 1907 [1908]. 20 p. † Interior Dept.

Hours of labor. See Railroad employees.

Hydrogen. Atomic weight of hydrogen; by W. A. Noyes. 1908. [1] + 179-204 p. 3 il. large 8° (Standards Bureau. Reprint 77.) [From Bulletin, v. 4, no. 2.] †

Hydrographic bulletin. See Hydrographic Office.



**Hydrographic Office.**

NOTE.—The charts, sailing directions, etc., of the Hydrographic Office are sold by the office in Washington and also by agents at the principal American and foreign seaports and American lake ports. The price of the Catalogue of charts, plans, sailing directions, and other publications is 50c. Copies of the Hydrographic bulletin and Notice to mariners are supplied free on application at the Hydrographic Office in Washington and at the branch offices in Boston, New York, Philadelphia, Baltimore, Norfolk, Savannah, New Orleans, San Francisco, Portland (Oreg.), Port Townsend, Chicago, Cleveland, Buffalo, Sault Ste. Marie, and Duluth.

Custodian of archives, Hydrographic Office [announcement of examination] Apr. 29, 1908. Mar. 19, 1908. [2] p. 4° (Civil Service Commission.) †

Hydrographic bulletin, weekly, 966-969: Mar. 4-25, 1908. Each 1 p. various sizes. †

Notice to mariners 10-13, 1908; Mar. 7-28 [1908]. [vii] + 132-189 l. map. [Weekly.] †

Pilot chart of north Pacific Ocean, Apr. 1908: chart 1401. Scale 1° long. = 0.2 in. Washington, Hydrographic Office, Mar. 9, 1908. 20.7 × 35.3 in. [Monthly.] † 10c.

See also Africa, Western—Great Bahama Bank—Honshu—Kiushu—Malta—Montreal, Quebec—Port Elizabeth, Cape Colony—Toba, Japan—Vancouver Island—Yalu River.

**Hygienic Laboratory.** Bulletin 41; Milk and its relation to public health [with bibliographies]. Jan. 1908. 758 p. [20] il. [34] pl. \* Paper, 75c.

**Ice.** Wagner, Zagelmeyer & Company v. Detroit & Mackinac Railway Company et al.; submitted Jan. 17, 1908, decided Mar. 10, 1908; report of [Interstate Commerce] Commission. 1908. c. t. o. p. 160-166. (Interstate Commerce Commission.) [From Report, v. 13.] †

See also Snow.

**Immigration and emigration.**

Immigration laws and regulations of July 1, 1907. 4th edition. Feb. 15, 1908. 83 p. (Dept. of Commerce and Labor doc. 78; Immigration and Naturalization Bureau.) \* Paper, 10c.

Immigration statement and inward passenger movement, Feb. 1908, and increase of population by immigration during 5 months ended Nov. 30, 1907. 1 p. narrow f° (Immigration and Naturalization Bureau.) [Monthly.] †

Information for immigrants concerning United States, its opportunities, government, and institutions; prepared by National Society of Sons of American Revolution. 1908. 7 p. 12° (Immigration and Naturalization Bureau.) † S-35230

**Immigration and Naturalization Bureau.** Immigration statement and inward passenger movement, Feb. 1908, and increase of population by immigration during 5 months ended Nov. 30, 1907. 1 p. narrow f° [Monthly.] †

See also Aliens—Immigration and emigration.

**Imports and exports.** See Commerce.

**Indian Bureau.** Supplies for Indian service, fiscal year 1908. 1908. n. t. p. p. 181-281. [From Report, 1907.] †

See also Engineers.

**Infectious diseases.** Public health reports, v. 23, nos. 10-13, Mar. 6-27, 1908. 1908. [xvi] + 265-407 p. (Public Health and Marine-Hospital Service.) [Weekly.] †

NOTE.—This publication is for gratuitous distribution, but the edition is limited, and the document is intended only for health officers and other persons interested in sanitary affairs. To obtain it application should be made to the Surgeon-General of the Public Health and Marine-Hospital Service, Treasury Department.

**Inland waters.** See Rivers.

**Instruments, Scientific.** Philosophical and scientific apparatus for colleges, etc. [1908.] n. t. p. 9 p. (Treasury Dept. [Treasury decision] 24902.) [From Treasury decisions, v. 7.] †

**Insular Affairs Bureau.** 7th annual report of director of education, Philippine Islands, July, 1906–June, 1907. 1908. 18 p. †  
S-7635/2

**Interior Department.**

NOTE.—The decisions of the Department of the Interior in pension cases are issued in slips and in signatures, and the decisions in land cases are issued in signatures, both being published later in bound volumes at prices ranging from \$1.05 to \$2.00 per volume. Subscribers may deposit \$1.00 with the Superintendent of Documents and receive the contents of a volume of the decisions of either kind in separate parts as they are issued.

Annual reports, fiscal year 1906: report of commissioner of education. 1907. v. 1, xlvii + 1-643 p. 8 [9] il. \* Cloth, 75c.  
4-18120/6

**Internal revenue collectors.** Appointment and dismissal of deputy collectors of internal revenue. Mar. 24, 1908. 2 p. 4° (Internal Revenue Commissioner, [Circular] 717: Treasury Dept., Dept. circular 19, 1908.) †

**Internal Revenue Commissioner.**

Circular—

716. Revenue officers to cooperate with State officers in suppression of certain violations of law. Mar. 23, 1908. 1 p. 4° †

717. Appointment and dismissal of deputy collectors of internal revenue. Mar. 24, 1908. 2 p. 4° (Treasury Dept. Dept. circular 19, 1908.) †

Preparation of laboratory samples. Mar. 9, 1908. 1 p. ([Treasury decision] 1324.) [From Treasury decisions, v. 15, no. 11.] †

See also Paper.

**Internal revenue stamps.** See Paper.

**Interstate commerce.** List of more recent works on Federal control of commerce and corporations. 1907 [1908]. 16 p. large 8° (Bibliography Division, Library of Congress.) \* Paper, 10c.  
7-35010/3

**Interstate Commerce Commission.** 21st annual report, Dec. 23, 1907 [with appendixes A–F]. 1907 [1908]. 350 p. \* Cloth, 50c.  
4-18123/3

See also Broom-corn—Coal—Coke—Corn—Cotton—Cotton-seed—Freight-cars—Freight rates—Gilsonite—Hay—Ice—Lumber and timber—Oklahoma—Potatoes—Railroad employees—Railroads.

**Iron.**

Best method of demagnetizing iron in magnetic testing; by C. W. Burrows. 1908. [1] + 205–274 p. 28 il. large 8° (Standards Bureau. Reprint 78.) [From Bulletin, v. 4, no. 2.] † S-35218

Investigations relating to iron and manganese by Geological Survey in 1907 [with bibliographies; articles] by E. F. Burchard, A. C. Spencer and W. C. Phalen. 1908. 33 p. [2] il. (Geological Survey.) [From Bulletin 340.] †

**Irrigation.**

Irrigation in Montana; by Samuel Fortier, assisted by A. P. Stover and J. S. Baker. 1906 [reprint 1908]. 100 p. 17 il. (Experiment Stations Office. Bulletin 172 revised.) \* Paper, 15c.  
Agr 6-1687/4

**Irrigation**—Continued.

Report on irrigation investigations in humid sections of United States in 1903 under direction of Elwood Mead. 1904 [reprint 1908]. 45 p. 3 pl. (Experiment Stations Office. Bulletin 148.)  
\* Paper, 10c.

Agr 6-546/2

Agr 6-547/2

Agr 6-548/2

**Irrigation Inquiry Office.** See Agriculture Department.

**Isopods.** On some isopods of family Dajidae from northwest Pacific Ocean, with descriptions of new genus and 2 new species [with list of references]; by Harriet Richardson. Feb. 29, 1908. [1] + 689-696 p. 7 il. (National Museum.) [From Proceedings, v. 33; no. 1586.] †

**Isthmian Canal Commission.** See Canal Zone, Isthmus of Panama.

**Italy.** See Cotton.

**Jamaica Bay.** Jamaica Bay and Rockaway Inlet, Long Island, N. Y.; chart 542. Scale 1:20,000. Washington, Coast and Geodetic Survey, Mar. 1908, first published 1879. 28 × 33.5 in. (Coast and Geodetic Survey.) † 50c.

**Japan.** See Flatheads.

**Jewel Cave national monument.** Jewel Cave national monument, S. Dak., proclamation. Feb. 7, 1908. 1 p. map, f° (President of United States.) †

**Joint resolutions.** See Congress.

**Journal of United States artillery.** See Artillery School, Fort Monroe.

**Judge-Advocate-General's Department, Army.** See Military law.

**Justice Department.** Register of Office of Attorney-General. Mar. 1, 1908. 22 p. †

**Kelp Bay.** See Alaska.

**Kiushu.** Kiushu, north coast, Japan, Hirado Kaikyo to Shimono-seki Kaikyo, from Japanese surveys between 1883 and 1906, scale naut. m. = 0.4 in.; with insets, Aino Shima Anchorage, scale naut. m. = 3 in.; Kurara Seto and Ashiya Ura, scale naut. m. = 1 in.; chart 2475. Washington, Hydrographic Office, Feb. 1908. 25.9 × 38.8, 3 × 4.2, and 6.2 × 14.9 in. (Hydrographic Office.) † 50c.

**Kurara Seto.** See Kiushu.

**Kyushu.** See Kiushu.

**Labor Employment Board.** See Agriculture Department.

**Labrador.** See Crustaceans.

**Land Office, General.** See Homestead—Surveying.

**Laredo, Tex.** Soil survey of Laredo area, Tex.; by A. W. Mangum and Ora Lee, jr. Mar. 27, 1908. 28 p. 1 il. map. (Soils Bureau.) [From Field operations, 1906.] †

**Law.** See Congress—Military law.

**Leaf spot.** See Spot disease.

**Leyte.** West coast of Leyte, Ormoc Bay to Maasin, P. I., from surveys 1902-07, except vicinity of Bohol Island, from Spanish and other sources, scale 1:100,000; with inset, Maasin, scale 1:10,000, reconnaissance in Oct. 1901; chart 4426. Washington, Coast and Geodetic Survey, Mar. 1908, first published 1904. 40.9 × 30.4 and 4.2 × 5.6 in. (Coast and Geodetic Survey.) † 40c.

**Library Joint Committee.** See Rochambeau, Jean Baptiste Donatien de Vimeur, comte de.

**Library of Congress.** Rules and practice governing use and issue of books. 1908. 14 p. 32° † 8-35003/2

**Light-House Board.**

NOTE.—Beginning with Jan. 1, 1908, the monthly Notice to mariners, issued by the Coast and Geodetic Survey, was consolidated with and made a part of the Weekly notice to mariners, issued by the Light-House Board, thus making it a joint publication. The List of lights and fog signals, the List of lights, buoys, and day marks, and the Weekly notice to mariners can be obtained, free of charge, on application to the office of the Board at Washington, the inspectors and engineers of the several lighthouse districts, the United States custom-houses, the principal agencies of the Coast and Geodetic Survey, the Hydrographic Office, the branch hydrographic offices, and United States consulates in foreign ports.

Weekly notice to mariners, changes in aids to navigation and chart corrections affecting publications of Light-House Board and Coast and Geodetic Survey, nos. 10-13, Mar. 6-27, 1908. 1908. †

**Lincoln national forest.** Lincoln national forest, N. Mex. (5th proclamation). [Mar. 3, 1908.] 12 p. map, f° (President of United States.) †

**Liquor cresolis compositus.** Germicidal value of liquor cresolis compositus (U. S. P.); by C. N. McBryde. May 31, 1907 [reprint 1908]. 24 p. (Animal Industry Bureau. Bulletin 100.) \* Paper, 5c. Agr 7-1671/2

**Live stock.** See Cattle.

**Lizards.** See Flying-lizards.

**Loans and Currency Division.**

Caveat list of United States registered bonds, Mar. 2, 1908. 1 p. f° [Monthly.] †

Circulation statement, Mar. 2, 1908. Mar. 2, 1908. 1 p. oblong 8° [Monthly.] †

**Loggers.** Logger [announcement of examination] May 6, 1908. Mar. 27, 1908. 1 p. 4° (Civil Service Commission.) †

**Lumber and timber.**

Experiments on strength of treated timber; by W. Kendrick Hatt. 1906 [1908]. 31 p. 2 il. (Forest Service. Circular 39, 2d edition.) \* Paper, 5c. Agr 6-1626/2

F. J. Gentry v. Atchison, Topeka & Santa Fe Railway Company et al.; submitted Feb. 17, 1908, decided Mar. 9, 1908; report of [Interstate Commerce] Commission. 1908. c. t. o. p. 171, 172. (Interstate Commerce Commission.) [From Report, v. 13.] †

Timber, elementary discussion of characteristics and properties of wood; by Filibert Roth. 1895 [reprint 1908]. 88 p. 49 [50] il. (Forest Service. Bulletin 10.) \* Paper, 10c.

Wholesale lumber prices, 1886-1908. [1908.] 1 p. oblong f° (Forest Service.) †

**Maasin, P. I.** See Leyte.

**Magnetism.** See Terrestrial magnetism.

**Mail contracts.** See Chicago, Ill.—Postal service.

**Mails, Foreign.** Schedule of steamers appointed to convey mails to foreign countries during Apr. 1908. Mar. 17, 1908. 1 p. narrow f° (Foreign Mail Service.) [Monthly.] \* Paper, 10c. single copy, \$1.00 a yr.

**Malta.** Malta and Gozo islands, Mediterranean Sea, from British surveys between 1863 and 1894; chart 2467. Scale naut. m. = 1.15 in. Washington, Hydrographic Office, Feb. 1908. 25.1 × 37.5 in. (Hydrographic Office.) † 40c.

**Manganese.** See Iron.

**Manufactures Bureau.**

Daily consular and trade reports, nos. 3113-38; Mar. 2-31, 1908.  
1 il. [Daily except Sundays and holidays.] †

Monthly consular and trade reports, Mar. 1908; no. 330. 1908.  
264 p. [2] il. \* Paper, 25c. 6-35356/4

See also Cotton.

**Manufactures, etc.** Manufactures, 1905; pt. 3, Special reports on selected industries. 1908. xxi + 946 p. [40] il. [5] pl. 4° (Census Bureau. [Special reports.]) \* Cloth, \$1.30. 7-35271/3

**Manure.**

Economize, cut down expenses of farm [by use of home fertilizers; by S. A. Knapp]. [Mar. 4, 1908.] n. t. p. 5 p. (Plant Industry Bureau.) \* Paper, 5c.

Fertility of soils as affected by manures; by Frank D. Gardner. Mar. 21, 1908. 59 p. 5 il. (Soils Bureau. Bulletin 48.) \* Paper, 10c. Agr 8-408

**Maps.** See Engravers.

**Marine Corps.** See Officers, Navy.

**Marine hospitals.** Official list of commissioned and noncommissioned officers of Public Health and Marine-Hospital Service, also list of marine hospitals, quarantine stations and quarantine vessels. Jan. 1908. 33 p. (Public Health and Marine-Hospital Service.) [Semiannual.] † 6-40500/2

**Meat inspection.**

Bureau of Animal Industry order 150; regulations governing meat inspection of Department of Agriculture. 1908. 48 p. (Agriculture Dept.) \* Paper, 10c.

Federal meat-inspection service; by A. D. Melvin. Feb. 28, 1908. 40 p. 1 il. 15 pl. (Animal Industry Bureau. Circular 125.) [From 23d report, 1906.] \* Paper, 10c. Agr 8-294/3

**Mechanic arts, Colleges of.** See Agricultural colleges.

**Mechanics.** See Engineering.

**Meigs County, Ohio.** Soil survey of Meigs County, Ohio; by F. N. Meeker and G. W. Tailby, jr. Mar. 25, 1908. 32 p. 1 il. map. (Soils Bureau.) [From Field operations, 1906.] †

**Merchandise.** See Commerce.

**Metals.** Investigations relating to rare metals by Geological Survey in 1907 [with bibliographies; articles] by F. L. Hess, G. B. Richardson, H. S. Gale, F. B. Weeks, D. B. Sterrett, and A. J. Collier. 1908. 79 p. [7] il. (Geological Survey.) [From Bulletin 340.] †

**Meteorology.**

Monthly weather review, v. 35, no. 12; Dec. 1907. Washington, Weather Bureau, Mar. 11, 1908. c. t. o. p. 557-606, [13] il, 4 pl. on 4 p. 8 charts on 8 p. 4° (Weather Bureau.) \* Paper, 20c. single copy, \$2.50 a yr.

National monthly weather bulletin, Feb. 1908; no. 2 [1908]. Mar. 2, 1908. 24 × 19 in. (Weather Bureau.) [Weekly, Apr.-Sept., monthly remainder of year.] \* Paper, 25c. a yr.

Weather map, Mar. 1-31, 1908. 19 × 24 in. (Weather Bureau.) [Daily.] \* Edition issued at Washington, D. C., 25c. a month, \$2.50 a yr.; editions issued at 100 stations throughout United States, 20c. a month, \$2.00 a yr.

**Mice.** See Fleas.

**Microscopy Division.** See Agriculture Department.

- Military art.** Index to current military literature, published with Journal U. S. artillery, v. 29, no. 1, Jan.-Feb. 1908. Fort Monroe, Va., Artillery School Press, 1908. c. t. o. p. 1-23. (Artillery School, Fort Monroe.) [Included in price of Journal.]  
6-13361/7
- Military law.** Military laws of United States, 4th edition, by George B. Davis; with Supplement showing changes to Mar. 4, 1907, and appendices, by John Biddle Porter. 1908. 1361 p. (War Dept. doc. 311; Judge-Advocate-General's Dept., Army.)  
\* Half-sheep, \$1.50. 8-35250
- Militia.** See Coast defense.
- Milk.** Milk and its relation to public health [with bibliographies]. Jan. 1908. 758 p. [20] il. [34] pl. (Hygienic Laboratory. Bulletin 41.) \* Paper, 75c.
- Milo.** Milo (form of *Andropogon sorghum*). Mar. 12, 1908. 1 p. narrow large 8° (Plant Industry Bureau.) †
- Mindoro.** Mindoro and adjacent coasts, P. I., from United States and Spanish sources; chart 4714. Mercator projection. Washington, Coast and Geodetic Survey, Feb. 1908, first published 1902. 30.9 × 38.9 in. (Coast and Geodetic Survey.) † 50c.
- Minerals.** Investigations relating to miscellaneous nonmetallic products by Geological Survey in 1907 [with bibliography; articles] by C. W. Hayes, W. C. Phalen, and D. B. Sterrett. 1908. 19 p. 1 il. (Geological Survey.) [From Bulletin 340.] †
- Minnetonka Beach, Minn.** Minnesota, Minnetonka quadrangle, lat. 44° 45'-45°, long. 93° 30'-93° 45'. Scale 1:62,500, contour interval 20 ft. [Washington, Geological Survey] edition of Nov. 1907. 17.5 × 12.5 in. (Geological Survey. Topographic sheet.) † 5c.
- Mints.**  
Apprentice, mint and assay service [amended announcement of examination] May 6, 1908. Mar. 16, 1908. 1 p. 4° (Civil Service Commission.) †  
Regulations governing appointments to and promotions and transfers in mints and assay offices, approved Feb. 28, 1908. Mar. 17, 1908. n. t. p. 4 p. 4° (Treasury Dept., Dept. circular 15, 1908; Division of Appointments.) †
- Missouri Valley.** Geology and water resources of portion of Missouri River Valley in northeastern Nebraska; by G. E. Condra. 1908. 59 p. 11 pl. (1 in pocket, incl. maps, 2 in pocket). (Geological Survey. Water-supply paper 215.) \* Paper, 40c.  
GS 8-91/3
- Mollusks.** See Snail.
- Money.** See Currency.
- Montana.** See Irrigation.
- Monthly consular and trade reports.** See Manufactures Bureau.
- Monthly summary of commerce and finance.** See Statistics Bureau, Commerce and Labor Dept.
- Monthly weather review.** See Weather Bureau.
- Montreal, Quebec.** Montreal Harbor, Canada, St. Lawrence River, from latest information; chart 2483. Scale naut. m. = 6 in. Washington, Hydrographic Office, Feb. 1908. 37.4 × 24.3 in. (Hydrographic Office.) † 40c.
- Morganfield, Ky.** Kentucky, Morganfield quadrangle, lat. 37° 30'-37° 45', long. 87° 45'-88°. Scale 1:62,500, contour interval 20 ft. [Washington, Geological Survey] edition of Nov. 1907. 17.5 × 13.9 in. (Geological Survey. Topographic sheet.) † 5c.

**Mortality.** See Vital statistics.

**Mortar, Hydraulic.** See Cement.

**National Academy of Sciences.** Report, [calendar year] 1907, 1908. 40 p. \*Paper, 10c.

**National bank notes.** Statement showing amount and denominations of national bank notes outstanding, amount of lawful money on deposit to redeem national bank notes, and kinds and amounts of U. S. bonds on deposit to secure circulation and public deposits on Feb. 29, 1908, with changes during preceding year and month. Feb. 29, 1908. 1 p. oblong 8" (Comptroller of Currency.) †

#### National banks.

Abstract of reports of condition of national banks, Feb. 14, 1908; no. 57. Mar. 12, 1908. n. t. p. 8 p. 4" (Comptroller of Currency.) [Issued 5 times a year.] †

Bulletin 776-780, Mar. 2-30, 1908; changes in officers and reserve agents of national banks, etc. 4" (Comptroller of Currency.) [Weekly.] †

Digest of national bank decisions, 1908. 647 p. (Treas. Dept. doc. 2404; Comptroller of Currency.) \*Cloth, 60c. 6-8510/3

Weekly statement of bonds held in trust for national banks; Mar. 7-28, 1908. Each 1 p. oblong 24" (Treasurer of United States.) †

#### National forests.

Location, date of latest proclamation, and area of national forests in United States, Alaska, and Porto Rico, Mar. 1, 1908. Mar. 17, 1908. n. t. p. 4 p. (Forest Service.) †

Use book, regulations and instructions for use of national forests. [Revised edition with corrections.] 1907 [1908]. 248 p. 1 il. 1 pl. 16" (Forest Service.) \*Paper, 15c. Agr 6-1152/2

See also Forests and forestry—Lincoln national forest—Ozark national forest.

**National monthly weather bulletin.** See Weather Bureau.

#### National Museum.

NOTE.—The publications of the National Museum comprise bulletins, annual reports, and an annual volume of Proceedings. The annual report is included in the Congressional set. The editions of the bulletins and Proceedings are too limited to admit of general distribution, and the volumes of the latter are sent only to libraries.

See also Characiniids—Copepods—Corneocyclas—Crinoids—Crustaceans—Flatheads—Flying-lizards—Isopods—Snail—Thrips.

**Natural Bridge, Va. Virginia.** Natural Bridge special map. lat. 37° 30'-37° 45', long. 79° 30'-79° 45'. Scale 1:62,500, contour interval 50 ft. [Washington, Geological Survey] edition of Nov. 1907. 17.5 × 13.9 in. (Geological Survey. Topographic sheet.) † 5c.

#### Nautical Almanac Office.

NOTE.—The American ephemeris and nautical almanac, in cloth, is sold for \$1.00, the American nautical almanac, in paper, for 30c., excepting the edition for 1910, which is 50c. The Astronomical papers prepared for use of the American ephemeris and nautical almanac are sold at cost. The sale of these publications, heretofore carried on by the Equipment Bureau, was turned over to the Superintendent of Documents, Oct. 1, 1906.

Nautical Almanac Office publications [for sale by superintendent of documents]. [Jan. 1908.] [2] p. narrow 12" (Documents Office. Leaflet 6, 2d edition.) †

**Navigable waters.** See Rivers.

#### Navigation.

Hydrographic bulletin, weekly, 966-969; Mar. 4-25, 1908. Each 1 p. various sizes. (Hydrographic Office.) †

**Navigation**—Continued.

Laws relating to navigation and merchant marine. 1907[1908]. 527 p. (Dept. of Commerce and Labor doc. 86, pt. 2; Bureau of Navigation.) [Part 2 of report of commissioner of navigation, 1907.] \* Cloth, 60c.

Notice to mariners 10-13, 1908; Mar. 7-28 [1908]. [vii] + 132-189 l. map. (Hydrographic Office.) [Weekly.] †

Philippine Islands, notice to mariners 1 [1908]; Jan. 23, 1908. Manila. n. t. p. l. 1-3. (Coast and Geodetic Survey.) †

Rules and regulations governing private aids to navigation. Mar. 21, 1908. 2 p. 4° (Commerce and Labor Dept., Dept. circular 164; Light-House Board.) †

Weekly notice to mariners, changes in aids to navigation and chart corrections affecting publications of Light-House Board and Coast and Geodetic Survey, nos. 10-13, Mar. 6-27, 1908. (Light-House Board.) †

**Navigation Bureau, Commerce and Labor Dept.** See Navigation.

**Navigation Bureau, Navy Dept.** See Atlantic Fleet—Officers, Navy.

**Navy.**

Changes in Regulations [for government of Navy, 1905], no. 12. Jan. 28, 1908. n. t. p. 7 l. 12° (Navy Dept.) †

Navy yearbook, compilation of annual naval appropriation laws from 1883 to 1907, including provisions for construction of all vessels of new Navy, with tables showing present naval strength in vessels and personnel, and amount of appropriations for naval service; by Pitman Pulsifer. Dec. 18, 1907 [published 1908], [1] + 643 p. (S. doc. 100, 60th Cong. 1st sess.) \* Cloth, 65c. 6-35031/4

See also Army—Officers, Navy.

**Navy Department.**

Accessions to Navy Department library, July-Dec. 1907; 21. [1908.] 31 l. [Semiannual.] †

Annual reports, fiscal year 1907. 1908. 1304 p. 1 pl. 1 tab. \* Cloth, \$1.00.

CONTENTS.—Annual report of Secretary.—Report of Judge-Advocate-General, Navy.—Report of library and Naval War Records [Office].—Report of board of visitors to Naval Academy.—Report of Bureau of Yards and Docks.—Report of Bureau of Equipment.—Report of Bureau of Navigation.—Report of Bureau of Ordnance.—Report of Bureau of Construction and Repair [with list of vessels of Navy].—Report of Bureau of Steam Engineering.—Report of Bureau of Supplies and Accounts.—Report of surgeon-general, Navy.—Report of Marine Corps.

8-8477/2

See also Navy.

**Nebraska.** See Missouri Valley.

**Necrotic stomatitis.** See Stomatitis.

**Neosho River.** Investigation of Neosho Valley floods by drainage engineers of Office of Experiment Stations. Mar. 25, 1908. 1 p. narrow f° (Publications Division. [Publication] 598.) †

**New York Harbor.** New York Bay and Harbor; chart 369. Scale 1:40,000. Washington, Coast and Geodetic Survey, Mar. 1908, first published 1874. 2 sheets, each 23.8 × 39.2 in. (Coast and Geodetic Survey.) † 75c.

**Newfoundland.** See Crustaceans.

**Niagara County, N. Y.** Soil survey of Niagara County, N. Y., by Elmer O. Fippin, Grove B. Jones, W. J. Geib, Orla L. Ayrs, and C. W. Mann. Mar. 18, 1908. 53 p. 1 il. map. (Soils Bureau.) [From Field operations, 1906.] †



**Northern and Northwestern Lakes Survey.**

NOTE.—Lake Survey charts may be obtained from U. S. Lake Survey Office, Detroit, Mich., or from U. S. Engineer Office, Buffalo, N. Y. Payments must be made before charts are sent, and if made by mail must be by postal or express money order payable to the order of U. S. Lake Survey Office if ordered from Detroit, or to the order of U. S. Engineer Office if ordered from Buffalo. These charts may also be obtained, for cash only, at U. S. Canal Office at Sault Ste. Marie, Mich. They will be sent by express, the express charges to be paid by the purchaser on receipt of the charts, or free by mail at the purchaser's risk. Purchasers should indicate, when ordering the charts, whether they wish them sent by express or mail. The latter will be used when no choice is indicated.

The bulletins and supplements of the Lake Survey may be obtained free upon application at U. S. Lake Survey Office, Detroit, Mich., and at the engineer offices in Duluth, Milwaukee, Chicago, Grand Rapids, Cleveland, Buffalo, and Oswego.

**Notice to mariners.** See Hydrographic Office.

**Notice to mariners, Philippine Islands.** See Coast and Geodetic Survey.

**Notice to mariners, Weekly.** See Light-House Board.

**Nurses.** Trained nurse, Philippine service [announcement of examination] Apr. 15, 1908. Mar. 21, 1908. [2] p. 4° (Civil Service Commission.) †

**Nut-weevils.** Nut weevils; by F. H. Chittenden. Mar. 6, 1908. n. t. p. 15 p. 14 il. (Entomology Bureau. Circular 99.) \* Paper, 5c. Agr 8-338/2

**Nutrition.** See Calorimeter.

**Oats.**

Burt oats (*Avena sativa*). Feb. 1908. 1 p. oblong 32° (Plant Industry Bureau.) †

60-day oats (*Avena sativa*). Feb. 1908. 1 p. oblong 32° (Plant Industry Bureau.) †

Swedish select oats (*Avena sativa*). Feb. 1908. 1 p. oblong 32° (Plant Industry Bureau.) †

**Officers, Army.**

Army list and directory, officers of Army, Mar. 20, 1908: [no.] 100. 1908. 112 p. large 8° (Adjutant-General's Dept.) [Monthly.] \* Paper, 15c. single copy, \$1.50 a yr.

Official army register, 1908. Dec. 1, 1907 [with addenda to Jan. 31, 1908]. 584 p. (War Dept. doc. 312; Adjutant-General's [Dept.].) \* Paper, 50c. 4-18250/3

**Officers, Navy.** Register of commissioned and warrant officers of Navy and Marine Corps, Jan. 1, 1908. 1908. 281 p. (Navigation Bureau, Navy Dept.) \* Paper, 30c. 7-32070/3

**Official Agricultural Chemists, Association of.** See Association of Official Agricultural Chemists.

**Official army register.** See Officers, Army.

**Official gazette.** See Patent Office.

**Official postal guide.** See Post-Office Department.

**Ohio Valley.** See Forests and forestry.

**Oklahoma.** *A. T. Haines v. Chicago, Rock Island & Pacific Railway Company et al.*; *F. J. Gentry v. [same]*; *Kingfisher Mill & Elevator Company v. same*; *Oklahoma Mill Company v. same*; *Schowalter & Company v. same*; *J. P. Gist v. same*; *Enid Ice & Fuel Company v. Chicago, Rock Island & Pacific Railway Company*; *same v. Fort Smith & Western Railroad Company et al.*; *W. B. Johnston v. Chicago, Rock Island & Pacific Railway Company*; submitted Jan. 2, 1908, decided Mar. 9, 1908; report of [Interstate Commerce] Commission. 1908. c. t. o. p. 214-224. (Interstate Commerce Commission.) [From Report, v. 13.] †

Ordnance Department. See Revolvers.

**Ozark national forest.** Ozark national forest, Ark., proclamation. [Mar. 6, 1908.] [2] p. map. f° (President of United States.) †

**Pacific Ocean.** Pilot chart of north Pacific Ocean, Apr. 1908; chart 1401. Scale 1° long. = 0.2 in. Washington, Hydrographic Office, Mar. 9, 1908. 20.7 × 35.3 in. (Hydrographic Office.) [Monthly.] † 10c.

### Panama Canal.

Canal record, Mar. 4-25, 1908; v. 1, nos. 27-30. Ancon, Canal Zone. (Canal Zone, Isthmus of Panama.) [Weekly.] 7-35328/3

NOTE.—The Canal record is issued free of charge, one copy each, to all employees of the Commission whose names are on the gold roll. Extra copies can be obtained from the news stands of the Panama Railway Company for 5c. each. Address all communications The Canal Record, Ancon, Canal Zone, Isthmus of Panama.

Report of Department of Sanitation of Isthmian Canal Commission, Jan. 1908. 1908. 56 p. 12° (Canal Zone, Isthmus of Panama.) [Monthly.] †

**Paper.** Proposals for paper upon which to print internal-revenue stamps, Mar. 10, 1908. n. t. p. 3 p. (Internal Revenue Commissioner.) †

### Paper money.

Monthly statement, paper currency of each denomination outstanding Feb. 29, 1908. Mar. 2, 1908. 1 p. oblong 24° (Treasurer of United States.) †

New counterfeit \$20 gold certificate, Mar. 26, 1908. 1 p. 4° (Secret Service Division. Circular letter 271.) †

New counterfeits, Mar. 25, 1908. 1 p. 4° (Secret Service Division. Circular letter 270.) †

See also National bank notes.

### Patent Office.

NOTE.—The Patent Office publishes specifications and drawings of patents, both in single copies and monthly volumes, the former at 5c. and the latter at \$5.00. The former are not enumerated in this catalogue. For certified copies of patents, including specification, drawing, certificate, and grant, the price is 80c. A variety of indexes, giving a complete view of the work of the Office from 1790 to date, are published at prices ranging from 25c. to \$10.00 per volume. The Rules of practice and pamphlet Patent laws are furnished free. The Patent Office issues coupon orders in packages of 20 at \$1.00 per package, or in books containing 100 coupons at \$5.00 per book. One coupon will procure a specification with drawings, and two coupons a copy of the Official gazette. They are good until used. Address Chief Clerk, Patent Office.

Official gazette, Mar. 3-31, 1908; v. 133, nos. 1-5. 1908. c. t. o. [cxxxvii] + 1-1192 p. il. large 8° † Paper, 10c. single copy, \$5.00 a yr.

Same [title-page, errata, index to decisions, etc., to] v. 130, 1908. [viii] xv p. large 8° [Included in price of Official gazette.]

Same, v. 131. 1908. [vii] + xv p. large 8° [Included in price of Official gazette.]

See also Trade-marks.

**Patents.** Official gazette, Mar. 3-31, 1908; v. 133, nos. 1-5. 1908. c. t. o. [cxxxvi] + 1-1192 p. il. large 8° (Patent Office.) † Paper, 10c. single copy, \$5.00 a yr.

Same [title-page, errata, index to decisions, etc., to] v. 130, 1908. [vii] + xv p. large 8° (Patent Office.) [Included in price of Official gazette.]

Same, v. 131. 1908. [vii] + xv p. large 8° (Patent Office.) [Included in price of Official gazette.]

**Pavements.** See Wood pavements.

**Petroleum.** See Standard Oil Company.

**Philippine Islands.**

Education in Philippine Islands. 1907 [1908]. c. t. o. p. 345-364. (Education Bureau.) [From Report, 1905.] †

Special report of Wm. H. Taft on Philippines [with his address at inauguration of Philippine Assembly, Oct. 16, 1907]. 1908. 102 p. (War Dept.) \*Paper, 15c. S-35093/3

See also Nurses.

**Philippine Islands, notice to mariners.** See Coast and Geodetic Survey.

**Philosophical apparatus.** See Instruments, Scientific.

**Phosphates.** Investigations relating to phosphates by Geological Survey in 1907 [with bibliographies]; by F. B. Weeks. 1908. 12 p. (Geological Survey.) [From Bulletin 340.] †

**Pigs.** See Stomatitis.

**Pilot charts.** See Hydrographic Office.

**Pine.** Timber pines of southern United States, by Charles Mohr; with discussion of structure of their wood, by Fillibert Roth. 1897 [reprint 1908]. 176 p. 18 il. 27 pl. (incl. maps) 4° (Forest Service. Bulletin 13, revised edition.) \*Paper, 35c.

**Pistols.** See Revolvers.

**Planorbis magnificus.** See Snail.

**Plant Industry Bureau.**

Bulletin—

121, pt. 5. Apple leaf-spot caused by *Sphaeropsis malorum* [with bibliography]; by W. M. Scott and James B. Rorer. Mar. 12, 1908. iv + 47-54 p. [2] pl. \*Paper, 5c.

131, pt. 1. Germination of vegetable seeds; by Edgar Brown and Willard L. Goss. Mar. 7, 1908. iii + 5-10 p. \*Paper, 5c.

131, pt. 2. Botanical history and classification of alfalfa; by Carl S. Scofield. Mar. 14, 1908. iv + 11-19 p. 2 il. \*Paper, 5c.

131, pt. 3. Cross-inoculation of fruit trees and shrubs with crown-gall; by George G. Hedgcock. Mar. 16, 1908. iii + 21-23 p. \*Paper, 5c.

See also Agriculture Department—Alfalfa—Cow-peas—Grain—Manure—Milo—Oats—Pollination.

**Platinum chlorid.** See Chloroplatinic acid.

**Pollination.** Pollination of pomaceous fruits; by M. B. Waite. [Reprint] 1908. ii + 167-180 p. [13] il. (Plant Industry Bureau.) [From Yearbook, 1898.] \*Paper, 5c.

**Pomaceous fruit.** See Pollination.

**Port Elizabeth, Cape Colony.** Port Elizabeth, Cape Colony, Algoa Bay, Africa, south coast, from latest information, scale naut. m. = 3.97 in.; with inset, Enlarged plan of jetties and part of city of Port Elizabeth, scale 1000 yds. = 4.83 in.; chart 2472. Washington, Hydrographic Office, Feb. 1908. 19.8 × 27.3 and 7.6 × 9.9 in. (Hydrographic Office.) † 20c.

**Portland cement.** See Cement.

**Porto Rico.**

Report of commissioner of education for Porto Rico to governor of Porto Rico, fiscal year 1907, 1907[1908]. ii + 373-469 p. [From Report of governor, 1907.] \*Paper, 15c.

**Porto Rico**—Continued.

Report of commissioner of interior for Porto Rico to governor of Porto Rico, fiscal year 1907. 1907[1908]. ii + 299-334 p. [From Report of governor, 1907.] \* Paper, 10c.

West coast of Porto Rico, W. I.; chart 901. Scale 1:100,000. Washington, Coast and Geodetic Survey, Mar. 1908, first published 1903. 20.9 × 42.9 in. (Coast and Geodetic Survey.) † 50c.

**Post-Office Department.** United States official postal guide, 2d series, v. 30, no. 3; Mar. 1908. Albany, N. Y., J. B. Lyon Company, printers [1908]. c. t. o. 60 p. [Monthly.] Paper, \$2.00 a yr.

NOTE.—No. 1, January, for each year, is what is usually known as the Postal guide, nos. 2-12 being additions and corrections. Sold by the printers, J. B. Lyon Company, Beaver and Daniel streets, Albany.

See also Chicago, Ill.

**Postal guide.** See Post-Office Department.

**Postal service.** Advertisement inviting proposals for carrying mails in Alaska. Mar. 25, 1908. 24 p. (Post-Office Dept.) †

**Potatoes.** Hollis Stedman & Sons v. Chicago & Northwestern Railway Company et al.; submitted Feb. 17, 1908, decided Mar. 9, 1908; report of [Interstate Commerce] Commission. 1908. c. t. o. p. 167-170. (Interstate Commerce Commission.) [From Report, v. 13.] †

**Potentiometer.** Deflection potentiometer for voltmeter testing; by H. B. Brooks. 1908. [1] + 275-300 p. 7 il. (incl. pl.) large 8° (Standards Bureau. Reprint 79.) [From Bulletin, v. 4, no. 2.] † 8-35223

**Poultry.** Poultry, [list of United States public documents on poultry] for sale by superintendent of documents. [1908.] 7 p. narrow 12° (Documents Office. Price list 17, 2d edition.) †

**President of United States.** Special message to Congress, Mar. 25, 1908. 1908. [1] + 7 p. \* Paper, 5c.

See also Jewel Cave national monument—Lincoln national forest—Ozark national forest.

**Printing and Stationery Division,** Treasury Dept. See Treasury Department.

**Private land claims.** See Surveying.

**Private laws.** See Congress.

**Public buildings.** See Coal.

**Public debt.** Statement of public debt and cash in Treasury, Feb. 1908. Mar. 2, 1908. 1 p. f° (Treasury Dept.) [Monthly.] †

**Public documents.** Monthly catalogue, United States public documents, no. 158; Feb. 1908. 1908. p. 319-365. (Documents Office.) \* Paper, \$1.10 a yr. 4-18088/2

See also Agriculture Department—Congressional documents.

**Public health.** See Milk.

**Public Health and Marine-Hospital Service.** Public health reports, v. 23, nos. 10-13, Mar. 6-27, 1908. 1908. [xvi + 265-407 p. [Weekly.] † 6-25167/2

NOTE.—This publication is for gratuitous distribution, but the edition is limited, and the document is intended only for health officers and other persons interested in sanitary affairs. To obtain it application should be made to the Surgeon-General of the Public Health and Marine-Hospital Service, Treasury Department.

See also Fleas—Rats—Vaccination.

**Public health reports.** See Public Health and Marine-Hospital Service.

**Public lands.** See Surveying.

**Public laws.** See Congress.

**Publications Division.**

Circular 5; Food and drugs index [covering Agriculture Department circulars 19 and 21 and Food inspection decisions 1-87]. Feb. 20, 1908. n. t. p. 12 p. \* Paper, 5c. Agr S-407

Monthly list of publications [of Agriculture Department for foreign distribution], Feb. 1908. Feb. 29, 1908. n. t. p. 4 p. ([Publication] 595.) †

See also Agriculture Department—Grain—Neosho River—Wheat.

**Pyrites.** See Sulphur.

**Quarantine.** Amendment to quarantine regulations. Mar. 4, 1898. 1 p. 4° (Treasury Dept., Dept. circular 14, 1908; Bureau of [Public Health and Marine-Hospital Service].) †

**Railroad employees.**

Administrative ruling and opinion on act approved Mar. 4, 1907, entitled Act to promote safety of employees and travelers upon railroads by limiting hours of service thereon. Mar. 16, 1908. 7 p. (Interstate Commerce Commission.) †

In matter of petitions of various carriers for extension of time within which to comply with act to promote safety of employees and travelers upon railroads by limiting hours of service of employees thereon; submitted Feb. 29, 1908, decided Mar. 2, 1908; report and order of [Interstate Commerce] Commission. 1908. c. t. o. 140-147 + [2] p. (Interstate Commerce Commission.) [From Report, v. 13.] †

**Railroads.** Preliminary report on income account of railways in United States, year ending June 30, 1907. 1907 [1908]. 77 p. (Interstate Commerce Commission.) †

**Rats.** How to trap rats; by W. C. Rucker. 1908. 4 p. (Public Health and Marine-Hospital Service.) [From Public health reports, v. 23, no. 9.] †

See also Fleas.

**Ravenna, Ohio.** Ohio, Ravenna quadrangle, lat. 41°-41° 15', long. 81°-81° 15'. Scale 1:62,500, contour interval 20 ft. [Washington, Geological Survey] edition of Jan. 1908. 17.5 X 13.2 in. (Geological Survey. Topographic sheet.) † 5c.

**Reappraisal circulars.** See Appraisers.

**Receipts and expenditures of United States, Comparative statement of.** See Bookkeeping and Warrants Division.

**Reclamation Service.** 6th annual report, [fiscal year] 1907; F. H. Newell, director. 1907 [1908]. xiii + 287 p. \* Paper, 10c., \* cloth, 50c. GS 6-771/3

**Redwood.** Redwood. 1903 [reprint 1908]. 40 p. [6] il. 12 [13] pl. (Forest Service. Bulletin 38.) \* Paper, 20c.  
Fisher, R. T. Study of redwood.  
Hopkins, A. D. Insect enemies of redwood.  
Von Schrenk, Herman. Brown rot disease of redwood.

**Resolutions.** See Congress.

**Revenue stamps.** See Paper.

**Revolution, 1775-83.** See Rochambeau, Jean Baptiste Donatien de Vimeur, comte de.

**Revolvers.** Report of board on tests of revolvers and automatic pistols. 1907 [1908]. [1] + S3-116 p. 9 pl. (Ordnance Dept.) [From Report of chief, 1907.] \* Paper, 10c.

**Rivers.**

Relation of southern Appalachian Mountains to development of water power; by M. O. Leighton, M. R. Hall, and R. H. Bolster. Mar. 20, 1908. 54 p. (Forest Service. Circular 144.) [Issued in cooperation with Geological Survey.] \* Paper, 10c.

Agr 8-363/5

Relation of southern Appalachian Mountains to inland water navigation; by M. O. Leighton and A. H. Horton. Mar. 7, 1908. 38 p. (Forest Service. Circular 143.) [Prepared in cooperation with Geological Survey.] \* Paper, 5c.

Agr 8-340/5

**Rochambeau, Jean Baptiste Donatien de Vimeur, comte de.** Rochambeau, commemoration by Congress of services of French auxiliary forces in War of Independence [with list of works relating to French alliance in American Revolution]; by De B. Randolph Keim. 1907 [1908]. 667 p. [29] l. [3] il. [18] por. [19] pl. large 8° (Library Joint Committee.) \* Cloth, \$1.50.

7-35439/6

**Rockaway Inlet.** See Jamaica Bay.

**Russia.** See Wheat.

**St. Vincent.** See Thrips.

**Salt River Valley.** See Gila Valley.

**Savannah River.** See Tybee Roads.

**Schedule of steamers.** See Foreign Mail Service.

**Sciences, National Academy of.** See National Academy of Sciences.

**Scientific instruments.** See Instruments, Scientific.

**Sea-coast defense.** See Coast defense.

**Secret Service Division.**

Circular letter—

270. New counterfeits. Mar. 25, 1908. 1 p. 4° †

271. New counterfeit \$20 gold certificate. Mar. 26, 1908. 1 p. 4° †

**Seeds.** See Cow-peas—Vegetables.

**Shipping.** Transportation by water, 1906. United States. 57 p. 8 il. 4° (Census Bureau. Bulletin 91.) \* Paper, 10c.

4-19052/1

**Shrubs.** See Crown-gall.

**Silver.** Transportation of standard silver dollars, free of charge, discontinued. Mar. 24, 1908. 1 p. 4° (Treasury Dept., Dept. circular 18, 1908; Division of Public Moneys.) †

See also Commerce.

**Silver dollar.** See Silver.

**Slip laws.** See Congress.

**Smallpox.** See Vaccination.

**Smithsonian Institution.**

NOTE.—In its latest price-list the Smithsonian Institution publishes this note: "The publications of the Smithsonian Institution are, 1. Contributions to knowledge; 2. Miscellaneous collections; 3. annual reports; 4. special publications. No sets of these are for sale or distribution, as most of the volumes are out of print. The volumes of Contributions and Collections are distributed only to public libraries and learned institutions in this country and abroad. A small edition of the papers in these two series is printed separately for sale or exchange. The Smithsonian reports are distributed by the Institution to libraries throughout the world, and may be had by purchase at cost from the Superintendent of Documents. The papers printed in the annual reports

**Smithsonian Institution**—Continued.

are published separately for free distribution. Publications should be ordered by the *serial* number. Remittances should be made payable to 'Smithsonian Institution.' An application from a library should state the number of volumes in the library and the date of establishment, and have the endorsement of a Member of Congress. Applicants for these publications are asked to state the ground of their requests, as the Institution is able to supply papers only as an aid to the research or study in which the applicant is especially interested." The annual reports are the only Smithsonian publications that are regularly issued as public documents. All the others are paid for from the private funds of the Institution.

Notes [including Publications of Institution continued from list in quarterly issue, v. 4, pt. 3], Mar. 18, 1908. n. t. p. p. 548-552. ([Publication] 1788.) [From Smithsonian miscellaneous collections, v. 50, pt. 4.] †

Smithsonian miscellaneous collections, v. 51, pub. 1791; Development of American alligator (*A. mississippiensis*) [with list of references]; by Albert M. Reese, Washington, Smithsonian Institution, 1908. 66 p. 23 pl. † Paper, 50c. 8-35259

See also Alligators.

**Snail.** Notes on fresh-water mollusk *Planorbis magnificus* and descriptions of 2 new forms of same genus from Southern States; by Paul Bartsch. Mar. 4, 1908. [1] + 697-700 p. 1 pl. (National Museum.) [From Proceedings, v. 33; no. 1587.] †

**Snow.** Snow and ice bulletin, Mar. 2-30, 1908. Mar. 3-31, 1908. 19 × 12 in. (Weather Bureau.) [Weekly during winter.] \* 25c. per season.

**Soil.** Further studies on properties of unproductive soils; by Burton Edward Livingston, assisted by Charles A. Jensen, J. F. Brazeale, F. R. Pember, and J. J. Skinner. June 29, 1907 [reprint 1908]. 71 p. 7 pl. (Soils Bureau. Bulletin 36.) \* Paper, 15c. Agr 7-1924/3

**Soils Bureau.**

Bulletin—

35. Alkali soils of United States, review of literature and summary of present information [with bibliography]; by Clarence W. Dorsey. 1906 [reprint 1908]. 196 p. 13 il. \* Paper, 25c. Agr 6-1625/2

36. Further studies on properties of unproductive soils; by Burton Edward Livingston, assisted by Charles A. Jensen, J. F. Brazeale, F. R. Pember, and J. J. Skinner. June 29, 1907 [reprint 1908]. 71 p. 7 pl. \* Paper, 15c. Agr 7-1924/3

48. Fertility of soils as affected by manures; by Frank D. Gardner. Mar. 21, 1908. 59 p. 5 il. \* Paper, 10c. Agr 8-408

See also Laredo, Tex.—Meigs County, Ohio—Niagara County, N. Y.

**Solicitor of Department of Agriculture.**

Circular—

1. Negligence of employee imputable to carrier, decision of district court for district of Montana in cases involving violations of act of June 29, 1906 [relating to confinement of live stock in cars] commonly known as 28 hour law. [1908.] n. t. p. 5 p. \* Paper, 5c.

2. Unit of violation under 28 hour law, opinion of circuit court of appeals for 6th circuit in cases involving violations of act of June 29, 1906 [relating to confinement of live stock in cars] commonly known as 28 hour law. [1908.] n. t. p. 6 p. \* Paper, 5c.

**Solicitor of Treasury.** Digest of opinions, Jan.—Dec. 1907. 1908. n. t. p. 33 p. †

- Sore mouth of cattle.** See Stomatitis.
- Sphaeropsis malorum.** See Spot disease.
- Splenetic fever.** See Cattle.
- Spot disease.** Apple leaf-spot caused by *Sphaeropsis malorum* [with bibliography]; by W. M. Scott and James B. Rorer. Mar. 12, 1908. iv + 47-54 p. [2] pl. (Plant Industry Bureau. Bulletin 121, pt. 5.) \* Paper, 5c.
- Staff Corps, General.** See Artillery—Bayonets—Coast defense.
- Stamps, Revenue.** See Paper.
- Standard Oil Company.** Statement of commissioner of corporations in answer to allegations of company concerning its conviction at Chicago for accepting concessions on shipments over Chicago & Alton Railroad. Dec. 30, 1907. 11 p. (Corporations Bureau.) † 8-35058
- Standards Bureau.** See Chlorin—Chloroplatinic acid—Coast and Geodetic Survey—Hydrogen—Iron—Potentiometer.
- State Department.** Diplomatic list. Mar. 1908. c. t. o. 16 p. 24° [Monthly.] †
- Statement of Treasury.** See Bookkeeping and Warrants Division.
- Statistics Bureau, Agriculture Dept.**  
Bulletin—  
65. Russia's wheat trade; by I. M. Rubinow. Mar. 20, 1908. 77 p. 2 pl. (incl. map). \* Paper, 15c. Agr 8-409  
68. Cereal production of Europe; by Frank R. Rutter. Mar. 18, 1908. 100 p. (Foreign Markets Division.) \* Paper, 15c. Agr 8-364/2  
69. European grain trade; by Frank R. Rutter. Mar. 19, 1908. 63 p. (Foreign Markets Division.) \* Paper, 10c. Agr 8-365/2  
Crop reporter, v. 10, no. 3, Mar. 1908. Mar. 13, 1908. n. t. p. p. 17-24, 4° [Monthly.] \* Paper, 5c. single copy, 50c. a yr.
- Statistics Bureau, Commerce and Labor Dept.**  
Advance sheets from Monthly summary of commerce and finance, showing details of imports and exports by articles and countries for Feb. 1908. 1908. 56 p. 4° †  
Bulletin 8, series 1907-08; Exports of domestic breadstuffs, meat and dairy products, food animals, cotton, and mineral oils, Feb. 1908. 1908. 12 p. 4° [Monthly.] †  
Monthly summary of commerce and finance of United States, Jan. 1908; no. 7, series 1907-08. 1908. p. 1237-1419, 4° \* Paper, 25c. 7-6084/5  
Monthly summary of internal commerce of United States, Jan. [1906-] 08. 1908. c. t. o. p. 1-43, 4° [From Monthly summary of commerce and finance, Jan. 1908.] †  
Total values of imports and exports of United States, Feb. 1908. [2] p. 4° [Monthly.] †  
See also Commerce—Transportation routes.
- Stock-breeding.** See Food for cattle.
- Stomatitis.** Necrotic stomatitis, with special reference to its occurrence in calves (calf diphtheria) and pigs (sore mouth) [with bibliography]; by John R. Mohler and Geo. Byron Morse. 1905 [reprint 1908]. 48 p. 5 pl. (Animal Industry Bureau. Bulletin 67.) \* Paper, 10c.
- Stone.** See Building stone.
- Stowaways.** See Aliens.
- Strength of materials.** See Lumber and timber.



- Sulphur.** Investigations relating to sulphur and pyrite by Geological Survey in 1907 [with bibliography]; by E. G. Woodruff, 1908. 9 p. 1 pl. (Geological Survey.) [From Bulletin 340.] †
- Supplies and Accounts Bureau.** Annual report of paymaster-general of Navy, fiscal year 1907. 1907. 372 p. \* Paper, 30c.
- Surveying.** Manual of surveying instructions for survey of public lands and private land claims. Jan. 1, 1902 [reprint 1908]. 203 p. il. [6] pl. [2] maps. (Land Office, General.) \* Cloth, 60c.
- Swedish select oats.** See Oats.
- Takatz Bay.** See Alaska.
- Tariff.**  
 Reappraisements of merchandise by general appraisers [on Feb. 20-Mar. 25, 1908]; Mar. 2-30, 1908 4° (Appraisers. Reappraisal circulars 1771-SS.) [Weekly.] †  
 Treasury decisions under customs, internal revenue, and other laws, weekly, v. 15, no. 10-13; Mar. 5-26, 1908. 4° (Treasury Dept.) †
- Terrestrial magnetism.** Results of magnetic observations made by Survey between July, 1906, and June, 1907; by R. L. Faris, 1908. [1] + 157-230 p. large 8° (Coast and Geodetic Survey.) [From Report, 1907.] †
- Textiles.** See Cotton.
- Thrips.** On collection of thysanopterous insects from Barbados and St. Vincent islands; by Henry James Franklin, Mar. 4, 1908. [1] + 715-730 p. [3] pl. (National Museum.) [From Proceedings, v. 33; no. 1590.] †
- Thysanoptera.** See Thrips.
- Tillamook Bay.** Tillamook Bay, Oreg.; chart 6112. Scale 1: 20,000. Washington, Coast and Geodetic Survey, Mar. 1908, first published 1867. 32.2 × 26.1 in. (Coast and Geodetic Survey.) † 25c.
- Timber.** See Lumber and timber—Pine.
- Toba, Japan.** Toba Ko, Honshu, south coast, Japan, from Japanese survey in 1888; chart 2476. Scale naut. m. = 2 in. Washington, Hydrographic Office, Feb. 1908. 19.3 × 26.7 in. (Hydrographic Office.) † 20c.
- Topographer, Post-Office Dept.**  
 NOTE.—Post-route maps corrected to the 1st of those months are distributed in March, June, September, and December to the postal service. Only new maps and those newly lithographed on account of change in scale, etc., are catalogued in full in the Monthly catalogue. Orders for the maps should be addressed to the Disbursing Clerk, Post-Office Department, and money orders should be made payable to him.
- Topographic sheets.** See Minnetonka Beach, Minn.—Morganfield, Ky.—Natural Bridge, Va.—Ravenna, Ohio—Walton, W. Va.
- Trade-marks.** United States statutes concerning registration of trade-marks, with rules of Patent Office relating thereto. Revised Aug. 1, 1906 [with changes to July 31, 1907]. Mar. 1, 1908. 61 + 6 p. 1 pl. (Patent Office.) †
- Transportation.** See Shipping—Silver.
- Transportation routes.** Principal transportation routes of the world [map]. Scale 20° lat. = 2.4 in. [1907, reprint 1908.] 22.6 × 53.6 in. (Statistics Bureau, Commerce and Labor Dept.) \* 25c.
- Traps.** See Rats.

**Treasurer of United States.**

Monthly statement, paper currency of each denomination outstanding Feb. 29, 1908. Mar. 2, 1908. 1 p. oblong 24°. †

Weekly statement of bonds held in trust for national banks; Mar. 7-28, 1908. Each 1 p. oblong 24°. †

**Treasury decisions.** See Treasury Department.

**Treasury Department.**

Department circular, series 1908—

13. Market prices and investment values of outstanding securities [Feb. 1908]. Mar. 2, 1908. 2 p. 4° (Government Actuary.) †

14. Amendment to quarantine regulations. Mar. 4, 1908. 1 p. 4° (Bureau of [Public Health and Marine-Hospital Service].) †

15. Regulations governing appointments to and promotions and transfers in mints and assay offices, approved Feb. 28, 1908. Mar. 17, 1908. n. t. p. 4 p. 4° (Division of Appointments.) †

16. Supervision, assignment, and signing of official matter and conduct of public business in and under Department. Mar. 19, 1908. 2 p. 4° (Division of Appointments.) †

17. Cash in hands of disbursing officers. Mar. 19, 1908. 1 p. 4° (Division of Public Moneys.) †

18. Transportation of standard silver dollars, free of charge, discontinued. Mar. 24, 1908. 1 p. 4° (Division of Public Moneys.) †

19. Appointment and dismissal of deputy collectors of internal revenue. Mar. 24, 1908. 2 p. 4° (Internal Revenue Commissioner. [Circular] 717.) †

Proposal for stationery for Department, fiscal year 1909. 1908. 27 p. 4° (Printing and Stationery Division, Treasury Dept.) †

Statement of public debt and cash in Treasury, Feb. 1908. Mar. 2, 1908. 1 p. f° [Monthly.] †

Treasury decisions under customs, internal revenue, and other laws, weekly, v. 15, no. 10-13; Mar. 5-26, 1908. 4° †

See also Coal—Instruments, Scientific.

**Tuberculosis in animals.** Tuberculosis of food-producing animals [with bibliography]; by D. E. Salmon. 1906 [reprint 1908]. 99 p. 9 pl. (Animal Industry Bureau. Bulletin 38.) \* Paper, 40c. Agr 6-1738/2

**Turkey.** See Cotton.

**Tybee Roads.** Tybee Roads, Savannah River and Wassaw Sound, [S. C. and] Ga.; chart 440. Scale 1:40,000. Washington, Coast and Geodetic Survey, Mar. 1908, first published 1867. 29.9 × 39.6 in. (Coast and Geodetic Survey.) † 50c.

**Vaccination.** Prophylactic value of vaccination; by Henry S. Mathewson. Jan. 31, 1908. 9 p. (Public Health and Marine-Hospital Service.) [From Public health reports, v. 23, no. 5.] †

**Vancouver Island.** Plans on east coast of Vancouver Island, B. C., from British surveys in 1905; chart 2457. Washington, Hydrographic Office, Feb. 1908. 25.7 × 19 in. (Hydrographic Office.) † 20c.

Ganges Harbor and Captain Passage. Scale naut. m. = 3 in. 13.8 × 19 in.  
Porlier Pass. Scale 2000 yds. = 5.97 in. 11.9 × 19 in.

**Vegetable Physiology and Pathology Division.** See Plant Industry Bureau.

**Vegetables.** Germination of vegetable seeds; by Edgar Brown and Willard L. Goss. Mar. 7, 1908. iii + 5-10 p. (Plant Industry Bureau. Bulletin 131, pt. 1.) \* Paper, 5c.

**Vessels.** See Atlantic Fleet—Navy—Shipping.

**Vital statistics.** Mortality statistics, 1906, 7th annual report. 1908. v + 480 p. il. 4° (Census Bureau.) \* Cloth, 80c. 6-3526S/6

**Volt-meters.** See Potentiometer.

**Wagon-makers.** Wagon-maker [announcement of examination] Apr. 22, 1908. Mar. 9, 1908. 1 p. 4° (Civil Service Commission.) †

**Walton, W. Va.** West Virginia. Walton quadrangle, lat. 38° 30'–38° 45', long. 81° 15'–81° 30'. Scale 1:62,500, contour interval 50 ft. [Washington, Geological Survey] edition of Dec. 1907. 17.5 × 13.7 in. (Geological Survey. Topographic sheet.) † 5c.

#### War Department.

Annual reports, 1907: Philippine Commission, Governor-General, secretary of interior, secretary of commerce and police, secretary of finance and justice [and] secretary of public instruction. 1908. viii + 264 p. (War Dept. doc. 303.) \* Paper, 25c.

Same; v. 1, Secretary of War, chief of staff, Adjutant-General, Inspector-General, Judge-Advocate-General. 1907[1908]. [1] + 286 p. 2 tab. \* Cloth, 50c.

See also Philippine Islands.

**War-ships.** See Atlantic Fleet—Navy.

**Warm Spring Bay.** See Alaska.

**Wassaw Sound.** See Tybee Roads.

**Water-power.** See Rivers.

**Water-supply.** See Rivers.

**Water-supply and irrigation paper.** See Geological Survey.

**Water-supply paper.** See Geological Survey.

#### Weather Bureau.

NOTE.—The sale of these publications, heretofore carried on by the Chief of the Weather Bureau, was turned over to the Superintendent of Documents, May 1, 1907. In future all remittances for Weather Bureau publications should be sent direct to the Superintendent of Documents.

Monthly weather review, v. 35, no. 12: Dec. 1907. Washington, Weather Bureau, Mar. 11, 1908. c. t. o. p. 557-606, [13] il. 4 pl. on 4 p. 8 charts on 8 p. 4° \* Paper, 20c. single copy, \$2.50 a yr.

National monthly weather bulletin, Feb. 1908: no. 2 [1908]. Mar. 2, 1908. 24 × 19 in. [Weekly, Apr.–Sept., monthly remainder of year.] \* Paper, 25c. a yr.

Snow and ice bulletin, Mar. 2-30, 1908. Mar. 3-31, 1908. 19 × 12 in. [Weekly during winter.] \* 25c. per season.

Weather map, Mar. 1-31, 1908. 19 × 24 in. [Daily.] \* Edition issued at Washington, D. C., 25c. a month, \$2.50 a yr.; editions issued at 100 stations throughout United States, 20c. a month, \$2 a yr.

**Weather map.** See Weather Bureau.

**Weekly notice to mariners.** See Light-House Board.

**Weevils.** See Nut-weevils.

**West Virginia.** See Fish and fisheries.

**Wheat.**

Russia's wheat trade. Mar. 25, 1908. 1 p. narrow f° (Publications Division. [Publication] 597.) †

Russia's wheat trade; by I. M. Rubinow. Mar. 20, 1908. 77 p. 2 pl. (incl. map). (Statistics Bureau, Agriculture Dept. Bulletin 65.) \* Paper, 15c.

**Wood.** See Lumber and timber.

**Wood pavements.** Wood paving in United States; by C. L. Hill. Mar. 4, 1908. 24 p. 3 il. (Forest Service. Circular 141.) \* Paper, 5c. Agr 8-339/2

**Yalu River.** Amunyoku Kan (Yalu River), Korea, west coast, from Japanese survey in 1905; chart 2481. Scale naut. m. = 1 in. Washington, Hydrographic Office, Feb. 1908. 39.4 × 26.4 in. (Hydrographic Office.) † 50c.



# Monthly Catalogue

United States

# Public Documents

No. 160

April, 1908

ISSUED BY THE  
SUPERINTENDENT OF DOCUMENTS



WASHINGTON  
GOVERNMENT PRINTING OFFICE  
1908

## Abbreviations

Appendix.....	app.	No title-page.....	u. t. p.
Congress.....	Cong.	Number, numbers.....	no., nos.
Consular.....	cons.	Octavo.....	8°
Cover title only.....	c. t. o.	Page, pages.....	p.
Department.....	Dept.	Part, parts.....	pt., pts.
Diagram, diagrams.....	diagr.	Plate, plates.....	pl.
Document.....	doc.	Portrait, portraits.....	por
Executive.....	ex.	Quarto.....	4°
Facsimile, facsimiles.....	facsim.	Report.....	rp.
Figure, figures.....	fig.	Saint.....	St.
Folio.....	f°	Section, sections.....	sec.
House.....	H.	Senate.....	S.
House concurrent resolution.....	H. C. R.	Senate concurrent resolution.....	S. C. R.
House document.....	H. doc.	Senate document.....	S. doc.
House executive document.....	H. ex. doc.	Senate executive document.....	S. ex. doc.
House joint resolution.....	H. J. R.	Senate joint resolution.....	S. J. R.
House report.....	H. rp.	Senate report.....	S. rp.
House resolution (simple).....	H. R.	Senate resolution (simple).....	S. R.
Illustration, illustrations.....	il.	Session.....	sess.
Inch, inches.....	in.	Sixteenmo.....	16°
Including.....	incl.	Statutes at large.....	Stat. L.
Latitude.....	lat.	Table, tables.....	tab.
Leaf, leaves.....	l.	Thirtytwo-mo.....	32°
Longitude.....	long.	Treasury.....	Treas.
Mile, miles.....	m.	Twelvemo.....	12°
Miscellaneous.....	misc.	Twentyfour-mo.....	24°
Nautical.....	naut.	Versus.....	vs., v.
No date.....	n. d.	Volume, volumes.....	v.
No place.....	n. p.	Year.....	yr.

Common abbreviations for names of States and months are also used.

\* indicates document for sale by Superintendent of Documents.

† indicates distribution by office issuing document.

## Size

When size is not given, octavo is to be understood. Size of maps is measured from outer edge of border, excluding margin.

## NOTES OF GENERAL INTEREST

The Agriculture Department during the month of April made large contributions to the cause of agricultural education—and no cause is more vital to the national prosperity.

Animal Industry Bureau issued Circulars 126, 127, and 129. The first named describes a simple method of keeping creamery accounts. Number 127 presents evidence relative to the infection of butter by the bacillus of tuberculosis (consumption). Number 129 demonstrates that rabies (hydrophobia) is becoming increasingly prevalent. Theoretically it is one of the most easily eradicated of contagious diseases. All that is required for its extermination is that all dogs shall be kept muzzled for a few years. This has been demonstrated in several European countries. Whether this remedy can be effectively applied in this country is considered very doubtful, and in view of this doubt the Bureau believes the widest publicity should be given to the information found in Circular 129.

Chemistry Bureau offers, in its Bulletin 108, chemical and microscopical examinations of the commercial feeding stuffs of the United States. The pamphlet is well illustrated and supplies information of prime value to all classes of stock growers. From the same Bureau we have also Part 1 of Bulletin 112, which when completed will be a compilation of the food laws of the United States and of all the individual States and Territories enacted during the year ended June 30, 1907. Part 1 contains the Federal laws and those of the States in alphabetical order, Alabama to New Hampshire, inclusive.

Entomology Bureau supplies a second revision of Circular 37, on the use of hydrocyanic-acid gas for fumigating greenhouses and cold frames. Also, Part 1 of Technical series 16, entitled The national collection of Coccidæ (scale insects). This collection is said to be the most complete and valuable of its kind.

Experiment Stations Office, in its Bulletin 199, reports the proceedings of the 12th annual meeting of the American Association of Farmers' Institute Workers, held in this city last October. The members of this association are agricultural experts and their proceedings are of corresponding value to agricultural readers. The 46th number in the series called Experiment station work, is issued as Farmers' bulletin 320. It contains a round dozen fresh articles on farm topics.

Farmers' bulletins for the month (besides 320 and 321, mentioned elsewhere) are numbers 318 and 319, the first on that great southern crop, the cowpea, especially as to cheapening the cost of seed peas, and the second entitled Demonstration work in coopération with

southern farmers. This describes one of the most successful methods of agricultural education yet put in practice by the Government. It is that of sending expert agents right to the farms to demonstrate to the farmers on their own premises the most modern and improved methods of cultivation. It began as a part of the fight against the cotton-boll weevil, and has since been extended to other kinds of farming. There is also a second revision of Bulletin 127, the standard publication on insecticides. Also an unrevised reprint of a 1905 Bulletin, no. 231, Spraying for cucumber and melon diseases, with the date changed to 1908.

Forest Service issues Circular 145, Forest planting on the northern prairies, and Circular 148, Practical results in basket willow culture. Also the large new forest map, in four sheets, which when put together make a handsome and striking wall map, showing the original forested regions in varying shades of red, the prairie regions uncolored, the waters in blue, and the national forests in bright green. The map presents not only the continental United States, but also all the outlying possessions. It is entirely new and shows the lines as they are to-day. For copies of the complete map, in four sections, remit 50c. to the Superintendent of Documents. There will be no free distribution of this map, not even to Designated depository libraries.

Plant Industry Bureau offers Bulletins 121, a collection of Miscellaneous papers: 123, Decay of oranges while in transit from California; 125, Dry-land olive culture in northern Africa; and 127, The improvement of mountain meadows. The same Bureau, which hitherto has issued all its educational publications as numbered bulletins, has now begun a series of numbered circulars, which are pamphlets of smaller size than the bulletins, but similar in character and purpose. The numbers thus far issued are 1 and 5. The title of no. 1 is Self-boiled lime-sulphur mixture as a promising fungicide. No. 5 is Barley culture in the northern Great Plains. Numbers 2, 3, and 4 are not yet through the press. Plant Industry Bureau gives us also one of those Familiar talks on farming which are helping the division of Farmers' Coöperative Demonstration Work to put new life into southern agriculture, and a leaflet, Cultural directions for bamboo, in aid of the effort which the Department is making to naturalize in the United States that most useful of oriental plants.

Public Roads Office publishes Circular 89, Progress reports of experiments with dust preventives. The advent of the automobile has made the dust question an even more serious and pressing one with road-builders than it was before. Recognizing that the self-moving vehicles are a permanency and that their use is sure to become more and more general, road engineers are directing every energy toward producing road surfaces which can withstand the action of the swift autos. The Public Roads Office has also supplied Farmers' bulletin 321, The use of the split-log drag on earth roads. The split-log drag is a very simple and cheap road-making



implement, with which remarkable results have been secured. It has been made the subject of a speech and a picture in the Congressional record.

Publications Division issues a new print of its Circular 1, revised to Jan. 1, 1908, sketching the organization of the Agriculture Department at that date. To such dimensions has this great Department grown that 41 closely packed pages are required merely to give a skeleton outline of its organization.

Soils Bureau issues Soil survey of Merrimack County, N. H., with map. These county surveys do not gain general circulation, but for the residents of the counties which are surveyed and described they are about the most entertaining and useful publication they can get hold of. From this Bureau we have also Bulletin 51, Absorption of vapors and gases by soils.

Weather Bureau issues the second part of a new quarterly periodical, Bulletin of the Mount Weather Observatory, in which record will be made of the results of the research work done at Mount Weather.

The Department as a whole issues this month the collected annual reports of Secretary Wilson and his Bureau chiefs for the fiscal year 1907, setting forth the year's extensive work in a compact manner, yet filling more than 800 pages in doing so.

The Light-House Board is out with its List of lights, buoys, and daymarks on the northern lakes and rivers, corrected to the opening of navigation, 1908. The navigation of the Great Lakes and their connecting and tributary rivers is difficult at best, but without this book it would be virtually impossible.

From the Music Division of the Library of Congress we have in the class of Dramatic music a Catalogue of full scores, now in the Library and mainly the accretion of the five years last past. The catalogue fills 170 pages and shows a remarkable growth in this important department of the great national library. There are still notable gaps in the collection, their existence being explained in a prefatory note. A supplementary catalogue, which is promised in a few years, will no doubt show most of the gaps satisfactorily closed, as well as further large accessions.

The Interstate Commerce Commission—very active in publishing these days—begins this month a new series of publications with Special report 1, Intercorporate relationships of railways in the United States, as of June 30, 1906, compiled by the Statistics and Accounts Division. Also we have the 12th volume of Interstate Commerce Commission Reports, which are the reported decisions of the Commission on the weighty subjects with which it deals. Hitherto the series of Reports has been issued by a private publishing house. With volume 12 it becomes a public document, published and sold by the Government.

The General Land Office supplies a useful little pamphlet bearing the title Suggestions to homesteaders and persons desiring to make homestead entries. Also an important volume of tables showing

the land grants made by Congress in aid of railroads, wagon roads, canals, and internal improvements.

The first edition of the American nautical almanac for 1911 is out in excellent season.

Manufactures Bureau, Commerce and Labor Department, brings out no. 1 of a new numbered series of Consular reports, called the Annual series. This series will present in pamphlet form the contents of the well-known annual, Commercial relations of the United States with foreign countries, in advance of the issue of the completed volume and the returns from each country in a separate pamphlet. How very much earlier this information will be supplied by the new plan is well illustrated in this number of the Monthly catalogue, which notes the issue of the volume of Commercial relations for the fiscal year 1906, and also, in the new series, no. 1, the similar returns for Turkey for the year 1907. Thus those interested receive the statistics of our trade with the Turkish Empire for 1906 and for 1907 at the same time. No comment is needed to demonstrate the value of the new plan of publication.

#### NATIONAL MONUMENTS

The President issued, April 16th, a proclamation establishing Natural Bridges national monument, in southeastern Utah. This is the fourteenth national monument established by the President under the authority of section 2 of An act for the preservation of American antiquities, approved June 8, 1906. Little popular interest has apparently been aroused by this new series of proclamations, supplementary to the National park series, but the establishment of these national monuments is certainly a notable step in the advancement of the country along the lines of archeological and esthetic education. By the terms of the proclamations the national monuments are placed under the protection of the Government and everybody is warned not to appropriate, injure, or destroy them. So much of the surrounding land as may be needed for their proper protection is withdrawn from entry or sale. The national monuments thus far established are:

Chaco Canyon, New Mexico: extensive prehistoric ruins.

Cinder Cone, California: an illustration of volcanic activity.

Devils Tower, Wyoming: an extraordinary example of the effects of erosion.

El Morro, New Mexico: remarkable rocks, known as El Morro and Inscription Rock.

Gila Cliff Dwellings, New Mexico: the best representative of the cliff-dwellers' remains.

Grand Canyon, Arizona: this is the Grand Canyon of the Colorado River, the greatest eroded canyon in the national domain.

Jewel Cave, South Dakota: a Black Hills cavern whose walls are encrusted with crystal.

Lassen Peak, California: an extinct volcano.

Montezuma Castle, Arizona: a prehistoric structure.

Muir Woods, California: an extensive growth of redwood big trees (*Sequoia sempervirens*).

Natural Bridges, Utah: the highest and largest natural bridges known; extraordinary examples of stream erosion.

Petrified Forest, Arizona: mineralized remains of mesozoic forests.

Pinnacles, California: natural formations of peaks and caves.

Tonto, Arizona: two prehistoric ruins of cliff dwellings.

LEWIS AND CLARK

It is not an uncommon experience for the Documents Office to receive inquiries concerning the Government report of the famous expedition under command of Captain Meriwether Lewis and Captain William Clark, which crossed the continent 1803-06 and was the first expedition to do so. Such inquirers are much surprised when told that there is no Government report of this expedition, and probably sometimes think that the Documents Office doesn't know half as much about Lewis and Clark as it should know or as it pretends to know. Undoubtedly there should have been a Government report of this very famous and important expedition, and probably there would have been one had not the sudden and somewhat mysterious death of Meriwether Lewis in 1809 cut short President Jefferson's design. The Biddle-Allen narrative (2 v. Philadelphia, 1814), which was for many years the only authentic one, carries on its title-pages the words, "By order of the Government of the United States," but it was in fact issued by private publishers, without Government subsidy, and was copyrighted in the name of Captain Clark. Thus it remains that, to the best of our knowledge and belief, the following brief memoranda reveal the whereabouts of all the material concerning the Lewis and Clark expedition which is to be found in the public documents.

Poore, p. 62. 9th Congress, 1st session. Feb. 19, 1806. A message from President Jefferson transmitting a letter from Meriwether Lewis dated Fort Mandan, April, 1805. This letter, and an accompanying memorandum of information as to certain Indian tribes, are the only documents supplied by any member of the expedition and relating to the history of the expedition that were ever printed by the Government. The message and accompanying papers are reprinted in Gales and Seaton's American state papers, Indian affairs, volume 1, page 705.

Poore, p. 67. 9th Congress, 2d session. Jan. 23, 1807. This is a letter from Henry Dearborn, Secretary of War, transmitting a communication from Captain Meriwether Lewis giving his views as to the compensation, above the ordinary pay, that should be awarded to the men of his command for their services on the expedition. He gives a list of the men and notes on their conduct and characteristics. This document is reproduced in American state papers, Military affairs, volume 1, page 207.

President Jefferson commends the expedition very briefly in his 6th annual message, Dec. 2, 1806.

Hayden's Survey, Bulletin, volume 1, number 6. An account, by Dr. Elliot Coues, of the various editions of histories of the expedition that had been issued up to 1876.

American Historical Association, Annual report, 1903, volume 1. Story of Lewis and Clark's journals, by R. G. Thwaites. This brings the record of publications 27 years nearer to date, and tells of remarkable finds of unpublished material.

## MONTHLY SUMMARY

The familiar statistical publication, now known as Monthly summary of commerce and finance, has gone through many changes. When the Bureau of Statistics, Treasury Department, was created, by act of July 28, 1866, one of the duties imposed upon it was the issue of a monthly report of imports, exports, etc. The first number bears date Nov. 15, 1866, and gives statistics for the months July–October, 1866. The second number was issued Jan. 15, 1867, with statistics for July–December, 1866. The title assumed was “Monthly report of the Director of the Bureau of Statistics.” With the third number appeared on the back leaf a sort of filing title, “Statistical tables, no. 3,” which was continued until no. 20, issued Aug. 22, 1868, and containing statistics for the year ended June 30, 1868. At this point the Director of the Bureau of Statistics disappears from the scene, his office and title having been abolished by act of Congress. The Bureau was left intact, and the Special Commissioner of Revenue was authorized to appoint a deputy and assign him to control of the Bureau. Because of these changes the issue of the monthly report was suspended for five months, the Deputy Special Commissioner of the Revenue issuing his first number Jan. 26, 1869, containing the statistics for July, 1868. He retained the queer filing title on the back, but changed it to read “Commerce and navigation.” He continued the numerical series without break, his first monthly issue being no. 21. After no. 24 the date of publication was not given. No. 28 gave the statistics for June, 1869, and for the fiscal year 1869. No. 29 gave a new version of the statistics for 1868 which had been previously given by the Director of statistics in no. 20. With the beginning of a new fiscal year (1870) a new plan of numbering, the same which is now in use, was begun. The monthly numbers for the fiscal year are numbered 1 to 12, and with each year a new set of numbers begins. The last number issued by the Deputy Special Commissioner was that for Sept. 1869 (no. 3 of fiscal year 1870). Nos. 4–7 of that year were still called “Monthly report of the Deputy Special Commissioner of the Revenue.” but they were issued by a clerk “in charge of the Bureau of Statistics.” No. 8 (Feb.) of the fiscal year 1870 was the first Monthly report of the Chief of the Bureau of Statistics, who has since been the editor and publisher of the monthly report or summary in all its various phases. The Chief retained the filing title “Commerce and navigation” on the back leaf until June 30, the end of the fiscal year 1875. With the beginning of the fiscal year 1876 (July, 1875) the title was changed to “Summary statement of imports and exports,” the filing title on the back leaf and the numbering were dropped, and the size of the publication was cut down to eight pages a month. With no. 8 (Feb.) of the fiscal year 1879 numbering began again, and continued till no. 10 (April) of the fiscal year 1884, when publication was suspended altogether, the size having meantime grown to 14 pages. In June, 1885, publication was resumed and the back numbers were issued, thus mak-

ing the series continuous. By June 30, 1885, when the May number was issued, arrears had been made up and regular issues resumed. The bound volume for 1894 received the title "Monthly summary of imports and exports, new series, vol. 1." For the first time the volume then had table of contents and index. The monthly issue for Nov. 1894 (no. 5 of fiscal year 1895), was erroneously numbered 4. With the issue for January, 1895 (no. 7 of fiscal year 1895), the monthly title was changed to "Finance, commerce, and immigration of the U. S." but the title of the annual volume, 1895, remained as before. January, 1896 (no. 7 of fiscal year 1896), the monthly title became "Monthly summary of finance and commerce," but the annual title remained as before. Part 2 of the number for April, 1897 (no. 10 of fiscal year 1897), is "Comparison based upon H. R. 379" (Dingley tariff), 413 pages. In the bound volume it is interposed between pages 1820 and 1821. This volume shows a marked growth from the 96-page volume of 1876, the aggregate number of pages being 2573, besides many maps and plates. For 1898, the volume title was changed to "Monthly summary of finance and commerce, new series, vol. 5." At the beginning of the fiscal year 1899 the monthly title was changed to "Monthly summary of commerce and finance," and the annual title to "Monthly summary of commerce and finance, new series, vol. 6." Important special papers have appeared in many of the recent numbers, and these have also been printed separately. Beginning with November, 1895 (54th Congress, 1st session), and continuing until June, 1907 (59th Congress, 2d session), the Monthly summary was printed also as a numbered House document.

One of the "Notes of General Interest" in the February, 1908, number of the Monthly catalogue was this:

This year the annual classified statement of the expenditures of the Agriculture Department, of which for many years the "usual number" has been printed, being somewhere from ten to twenty times as many copies as were needed, was not printed at all, but a sufficient number of copies were produced at the Department by a duplicating process, saving, it is asserted, several thousand dollars. It was done at the suggestion of Mr. Littlefield, chairman of the House Committee on Expenditures in the Department of Agriculture, and it is told of in the annual report of the Department's Accounts and Disbursements Division. Which overprinted documents will be the next to go off the list?

This paragraph was and is quite true, but since it was written something else has happened. It happened in the Senate April 7. At that time the Agricultural appropriation bill was under consideration, and the typewritten or duplicated copy of the Statement of expenditures came to light. The Senate did not approve of it in that form, and it was ordered printed. Accordingly it has been printed, and is: 60th Congress, 1st session, Senate document 425. Quite a sizable document it is, too, filling 391 pages.

CORRECTION FOR MARCH, 1908, MONTHLY CATALOGUE

**Reclamation Service.** 6th annual report, [fiscal year] 1907. For " \* Paper, 10c." in 2d line read " \* Paper, 25c."



# MONTHLY CATALOGUE

No. 160

APRIL

1908

**Accounts.** Rendition of accounts. Apr. 18, 1908. 2 p. 4° (Treasury Dept., Dept. circular 26, 1908; Division of Appointments.) †

**Acts of Congress.** See Congress.

**Adjutant-General's Department.** Army list and directory, officers of Army, Apr. 20, 1908; [no. 101]. 1908. 114 p. large 8° [Monthly.] \* Paper, 15c. single copy, \$1.50 a yr.

See also Cavalry.

**Adulterations.** Food legislation during year ended June 30, 1907: 1, Federal laws and laws of States and Territories, Alabama to New Hampshire, inclusive; by W. D. Bigelow. Apr. 27, 1908. 155 p. (Chemistry Bureau. Bulletin 112, pt. 1.) \* Paper, 20c. Agr 8-421/2

**Africa, Northern.** See Olives.

**Agricultural chemistry.** Simple exercises illustrating some applications of chemistry to agriculture; by K. L. Hatch. Jan. 17, 1908 [reprint]. 22 p. 5 il. (Experiment Stations Office. Bulletin 195.) \* Paper, 5c. Agr 8-87/2

**Agricultural Chemists, Official, Association of.** See Association of Official Agricultural Chemists—Chemical analysis.

**Agricultural experiment stations.**

Address list of agricultural experiment stations in United States. Apr. 15, 1908. 1 p. (Experiment Stations Office.) †

List of station publications received by Office of Experiment Stations during Mar. 1908. Apr. 10, 1908. n. t. p. 7 p. (Experiment Stations Office. [Publication] 1087.) [Monthly.] †

**Agriculture.**

Experiment station record, v. 14, no. 2; Oct. 1902. 1902 [reprint 1908]. c. t. o. viii + 101-204 p. (Experiment Stations Office.) \* Paper, 10c.

Same, no. 3; Nov. 1902. 1902 [reprint 1908]. c. t. o. viii + 205-308 p. (Experiment Stations Office.) \* Paper, 10c.

Same, no. 4; Dec. 1902. 1902 [reprint 1908]. c. t. o. x + 309-412 p. (Experiment Stations Office.) \* Paper, 10c.

Same, no. 5; Jan. 1903. 1903 [reprint 1908]. c. t. o. x + 413-516 p. (Experiment Stations Office.) \* Paper, 10c.

Same, v. 15, no. 11; July, 1904. 1904 [reprint 1908]. c. t. o. x + 1033-1140 p. 2 il. 4 pl. (Experiment Stations Office.) \* Paper, 10c.

Same, v. 16, no. 6; Feb. 1905. 1905 [reprint 1908]. c. t. o. x + 525-628 p. 4 pl. (Experiment Stations Office.) \* Paper, 10c.

Same, v. 19, no. 7; Mar. 1908. 1908. c. t. o. viii + 601-700 p. (Experiment Stations Office.) \* Paper, \$1.50 a vol. (12 nos. and index).

**Agriculture—Continued.**

Experiment station work 46; Mar. 1908. Apr. 8, 1908. 32 p.  
(Experiment Stations Office; Agriculture Dept., Farmers' bul-  
letin 320.) \* Paper, 5c. Agr 6-305

12th census of United States, 1900, agriculture, pt. 1, farms, live  
stock, and animal products; Le Grand Powers, chief statistician  
for agriculture. [5th edition.] 1902 [published Apr. 1, 1908].  
ccxxxvi + 767 p. 19 pl. (incl. maps), 4° (Census Bureau. Cen-  
sus reports, v. 5.) \* Cloth, \$2.00. 3-1263

**Agriculture Department.**

Advance sheets of 3d edition of Checklist of United States public  
documents, A. Agriculture Department, [class] A20, Pomology  
Division, Mar. 20, 1908. [1908.] 1 p. 4° (Documents Of-  
fice.) † S-35260

Same, A21, Publications Division, Mar. 20, 1908. [1908.] n. t. p.  
4 l. 4° (Documents Office.) †

Same, A22, Public Roads Office, Mar. 20, 1908. [1908.] 2 l. 4°  
(Documents Office.) †

Same, A23, Seed and Plant Introduction Section, Mar. 21, 1908.  
[1908.] 1 p. 4° (Documents Office.) †

Same, A24, Seed Division, Mar. 21, 1908. [1908.] 1 p. 4° (Doc-  
uments Office.) †

Same, A25, Silk Section, Mar. 21, 1908. [1908.] 1 p. 4° (Docu-  
ments Office.) †

Same, A26, Soils Bureau, Mar. 21, 1908. [1908.] 2 l. 4° (Docu-  
ments Office.) †

Annual reports of Department for year ended June 30, 1907.  
Apr. 25, 1908. S11 p. [2] il. \* Cloth, 75c.

Appalachians [leaflet concerning Report in relation to] forests,  
rivers, and mountains of southern Appalachian region [pub-  
lished in 1902]. 1908. [2] p. narrow 12° (Documents Office.  
Leaflet 12.) †

Bureau of Animal Industry meat inspection rulings 3A. Apr. 6,  
1908. 1 p. †

**Farmers' bulletin—**

127. Important insecticides, directions for their preparation and  
use; by C. L. Marlatt. 2d revision. Apr. 14, 1908. 48 p.  
7 il. (Entomology Bureau.) \* Paper, 5c.  
Agr 7-201-2/2

231. Spraying for cucumber and melon diseases; by W. A.  
Orton. [Reprint] 1908. 24 p. 8 il. (Plant Industry  
Bureau.) \* Paper, 5c. Agr 6-385/4

235. Cement mortar and concrete, preparation and use for farm  
purposes; by Philip L. Wormeley, jr. 1905 [reprint  
1908]. 32 p. 14 il. (Public Roads Office.) \* Paper, 5c.  
Agr 6-388/3

318. Cowpeas; by H. T. Nielsen. Apr. 4, 1908. 31 p. 8 il.  
(Plant Industry Bureau.) \* Paper, 5c. Agr 8-406/2

319. Demonstration work in cooperation with southern farm-  
ers; by S. A. Knapp. Apr. 6, 1908. 22 + ii p. (Plant  
Industry Bureau.) \* Paper, 5c. Agr 8-415/2

320. Experiment station work 46; Mar. 1908. Apr. 8, 1908.  
32 p. (Experiment Stations Office.) \* Paper, 5c.  
Agr 6-305

321. Use of split-log drag on earth roads; by D. Ward King.  
Apr. 18, 1908. 14 + ii p. 5 il. (Public Roads Office.)  
\* Paper, 5c. Agr 8-416/3



**Agriculture Department**—Continued.

Farmers' bulletins [available for distribution]. Apr. 3, 1908. n. t. p. 3 p. (Publications Division. [Publication] 599.) †

Monthly list of publications [of Department], Feb.—Mar. 1908. Mar. 31, 1908. n. t. p. 4 p. (Publications Division. [Publication] 600.) †

Organization of Department of Agriculture, 1908; revised to Jan. 1, 1908. Jan 28, 1908. n. t. p. 41 p. (Publications Division. Circular 1.) \* Paper, 5c.

See also Bamboo—Cattle—Meat inspection—Tallow-tree.

**Alaska.** Fisheries of Alaska in 1907; [by Millard C. Marsh and John N. Cobb]. 1908. 64 p. (Bureau of Fisheries doc. 632; Fisheries Bureau.) \* Paper, 10c. 7-35263/5

See also Matanuska Valley—Schizopods.

**Alcohol.** [Circular] amending Regulations 30, relating to casking and storing of denatured alcohol on denaturing bonded warehouse premises. Apr. 21, 1908. 1 p. 4° (Internal Revenue Commissioner, [Circular] 720; Treasury Dept., Dept. circular 27, 1908.) †

See also Gas-engines.

**Alkali lands.**

Alkali soils of United States, review of literature and summary of present information [with bibliography]; by Clarence W. Dorsey. 1906 [reprint 1908]. 196 p. 13 il. (Soils Bureau. Bulletin 35.) \* Paper, 25c. Agr 6-1625/2

Reclamation of alkali lands in Egypt as adapted to similar work in United States; by Thos. H. Means. 1903 [reprint 1908]. 48 p. 6 il. 8 pl. (Soils Bureau. Bulletin 21.) [Prepared in co-operation with Plant Industry Bureau.] \* Paper, 15c.

See also Plants.

**Allen Gardiner Bay.** Allen Gardiner Bay and adjacent anchorages, Tekonika Bay, Tierra del Fuego, Chile, from Chilean survey in 1901; chart 2486. Scale naut. m.=2.89 in. Washington, Hydrographic Office, Mar. 1908. 18.8 × 26.8 in. (Hydrographic Office.) † 20c.

**Almanacs.** See American nautical almanac.

**American Association of Farmers' Institute Workers.** Proceedings of 12th annual meeting of association, Washington, D. C., Oct. 23, 24, 1907; edited by W. H. Beal and John Hamilton. Apr. 9, 1908. 79 p. (Experiment Stations Office, Bulletin 199.) \* Paper, 15c. Apr. 6-593

**American citizens.** See Citizens of United States.

**American nautical almanac** for [calendar] year 1911. 1st edition. Washington, Bureau of Equipment, 1907 [1908]. viii + 272 p. [2] il. (Nautical Almanac Office.) \* Paper, 40c. 7-35404

**American Republics Bureau.**

NOTE.—This Bureau sells its own Monthly bulletins, handbooks, etc., at prices usually ranging from 5c. to \$1.00. Address the Director of the Bureau.

Bulletin [v. 26, no. 4] Apr. 1908. [1908.] xii + 737-962 p. 1 por. 1 pl. [16] p. of pl. (incl. por.). [English, Spanish, Portuguese, and French. Monthly.] † Paper, 25c. single copy, \$2.00 a yr.

NOTE.—Beginning with this number the title of the publication is changed from Monthly bulletin to Bulletin.

Monthly bulletin, v. 26, no. 3, Mar. 1908, whole no. 174. 1908. xii + 485-736 p. [3] por. [5] pl. [English, Spanish, Portuguese, and French.] † Paper, 25c. single copy, \$2.00 a yr.

See also Commerce—South America.

**Amphipoda.** Descriptions of 4 new species of amphipodous Crustacea from Gulf of Mexico; by Arthur S. Pearse. Apr. 6, 1908. [1]+27-32 p. 4 il. (National Museum.) [From Proceedings, v. 34; no. 1594.] †

**Animal Industry Bureau.**

Bulletin 102; further experiments concerning production of immunity from hog cholera; by M. Dorset, C. N. McBride, and W. B. Niles. Jan. 18, 1908 [reprint]. 96 p. \* Paper, 15c.  
Agr 8-225/4

Circular—

126. Simple method of keeping creamery records; by B. D. White. Mar. 30, 1908. n. t. p. 12 p. \* Paper, 5c.

Agr 8-417/2

127. Tubercle bacilli in butter, their occurrence, vitality, and significance; by E. C. Schroeder and W. E. Cotton. Apr. 4, 1908. 23 p. \* Paper, 5c.

Agr 8-410/2

129. Rabies and its increasing prevalence [with bibliography]; by George H. Hart. Apr. 16, 1908. 26 p. 1 il. \* Paper, 5c.

Agr 8-418/2

Laboratory inspector (male), Bureau of Animal Industry [announcement of examination] June 3, 1908. Apr. 25, 1908. [2] p. 4° (Civil Service Commission.) †

See also Cattle—Meat inspection.

**Animal products.** See Agriculture.

**Appalachian Mountains.** See Agriculture Department.

**Apple-trees.** See Milk-sickness.

**Appraisers.** Reappraisements of merchandise by general appraisers [on Mar. 26-Apr. 22, 1908]; Apr. 6-27, 1908. [1908.] 4° (Reappraisal circulars 1789-1803.) [Weekly.] †

**Arbitration.** Convention between United States and France, arbitration; signed Washington, Feb. 10, 1908, proclaimed Mar. 14, 1908. 1908. 5 p. (State Dept.) [English and French.] †

8-35382

**Arkansas.** Arkansas coal field, by Arthur J. Collier; with reports on paleontology, by David White and G. H. Girty. 1907 [1908]. vi + 158 + viii p. 29 il. 6 pl. (incl. map in pocket). (Geological Survey. Bulletin 326.) \* Paper, 25c.

GS 8-86

**Army list and directory.** See Adjutant-General's Department.

**Arsenic.** Sources of arsenic in certain samples of dried hops; by W. W. Stockberger. Feb. 21, 1908 [reprint]. ii + 41-46 p. (Plant Industry Bureau. Bulletin 121, pt. 4.) \* Paper, 5c.

Agr 8-432/3

See also Milk-sickness.

**Artesian wells.** See Water.

**Ashtabula, Ohio.** Ashtabula Harbor, Ohio. Scale 1 : 5000. [Washington, Northern and Northwestern Lakes Survey] Mar. 10, 1908. 32.3 × 20.4 in. (Northern and Northwestern Lakes Survey.) † 15c.

**Assay offices.** See Coins.

**Association of Official Agricultural Chemists.** Methods of analysis adopted by Association of Official Agricultural Chemists, Nov. 11-14, 1898; edited by Harvey W. Wiley. 1899 [reprint 1908]. 86 p. 4 il. (Chemistry Bureau. Bulletin 46, revised edition.) \* Paper, 5c.

See also Chemical analysis.

- Astrophysical Observatory.** Annals; by C. G. Abbot and F. E. Fowle, jr. 1908. v. 2, xi + 245 p. 1 il. 29 [30] pl. f° \* Paper, \$1.25. 7-29548/3  
 CONTENTS.—Preface.—Introduction.—Determination of intensity of solar radiation outside earth's atmosphere, otherwise termed solar constant of radiation.—Radiation and terrestrial temperature.—Radiation of different parts of sun's disk.—Summary and conclusion.
- Atlantic Coast.** Statement of quantities and values of certain fishery products landed at Boston and Gloucester, Mass., by American vessels, Mar. 1908. [1908.] 1 p. oblong 8° (Fisheries Bureau. Statistical bulletin 212.) †  
 See also Mexico, Gulf of.
- Atlantic Fleet.** Regulations governing patrol of San Francisco Bay and adjacent waters during visit of [Atlantic] Fleet. Apr. 30, 1908. n. t. p. 6 p. (Commerce and Labor Dept.) †
- Atlantic Ocean.** Pilot chart of north Atlantic Ocean, Apr. 1908; chart 1400. Scale 1° long. = 0.27 in. Washington, Hydrographic Office, Mar. 31, 1908. 21 × 32 in. (Hydrographic Office.) [Monthly.] † 10c.
- Attorney-General, Assistant, for Post-Office Department.** See Frauds.
- Attorneys.** See Patent attorneys.
- Auxiliary Service, Naval.** See Naval Auxiliary Service.
- Bacteria.** See Butter—Milk.
- Bamboo.**  
 Bambusa arundinacea, bamboo. [1908.] 1 p. oblong 32° ([Agriculture Dept.]) †  
 Cultural directions for bamboo. Apr. 7, 1908. 1 p. (Plant Industry Bureau.) †
- Banks and banking.** Select list of books, with references to periodicals, relating to currency and banking, with special regard to recent conditions. 1908. ii + 93 p. large 8° (Bibliography Division, Library of Congress.) \* Paper, 15c. 8-35002/4  
 See also National banks.
- Bark diseases.** See Milk-sickness.
- Barley.** Barley culture in northern Great Plains; by Mark Alfred Carleton. Apr. 11, 1908. 12 p. (Plant Industry Bureau. Circular 5.) \* Paper, 5c. Agr 8-439/2
- Basket willow.** See Willow.
- Beer and malt liquors.** Baer Brothers Mercantile Company v. Missouri Pacific Railway Company et al.; submitted Dec. 30, 1907, decided Apr. 6, 1908; report of [Interstate Commerce] Commission. 1908. c. t. o. p. 329-341. (Interstate Commerce Commission.) [From Reports, v. 13.] †
- Beet sugar.** See Curly-top.
- Beetles.** See Weevils.
- Bibliography Division, Library of Congress.** See Banks and banking.
- Birds.** Bird life, United States public documents describing and illustrating bird life sold by superintendent of documents. [1908.] 30 p. narrow 12° (Documents Office. Price list 22.) †
- Block Signal and Train Control Board.** See Block-signals.
- Block-signals.** Block signals on railroads of United States, Jan. 1, 1908. 1908. 11 p. 4° (Block Signal and Train Control Board.) †

**Bonds of United States.**

Caveat list of United States registered bonds, Apr. 1, 1908. [1908.] 1 p. f° (Loans and Currency Division.) [Monthly.] †

Market prices and investment values of outstanding securities [Mar. 1908]. Apr. 1, 1908. 2 p. 4° (Treasury Dept., Dept. circular 23, 1908; Government Actuary.) †

See also National bank notes.

**Bookkeeping and Warrants Division.**

Comparative statement of receipts and expenditures of United States [for month and 9 months ending Mar. 1907 and 1908]. Apr. 1, 1908. 1 p. oblong 8° [Monthly.] †

Statement of Treasury, Apr. 1-30, 1908. [1908.] Each 2 l. 4° [Daily except Sundays and holidays.] †

**Boston, Mass.** See Atlantic Coast.

**Botany.** Catalogue of botanical library of John Donnell Smith presented in 1905 to Smithsonian Institution; by Alice Cary Atwood. [Apr. 23] 1908. iii + 1-94 p. (National Museum. Contributions from national herbarium, v. 12, pt. 1.) \* Paper, 15c. Agr 8-482

**Brachiopods.** Dalmanellas of Chemung formation and closely related new brachiopod genus Thiemella; by Henry S. Williams. Apr. 6, 1908. [1] + 35-64 p. [3] pl. (National Museum.) [From Proceedings, v. 34; no. 1596.] †

**Brick.** Hydraulic Press Brick Company v. St. Louis & San Francisco Railroad Company et al.; submitted Mar. 3, 1908, decided Apr. 6, 1908; report of [Interstate Commerce] Commission. 1908. c. t. o. p. 342-348. (Interstate Commerce Commission.) [From Reports, v. 13.] †

**Buoys.** See Lights.

**Business depression.** See Banks and banking.

**Butter.**

Renovated butter. Apr. 1, 1908. 2 p. (Internal Revenue Commissioner. [Treasury decision] 1335.) [From Treasury decisions, v. 15, no. 15.] †

Tubercle bacilli in butter, their occurrence, vitality, and significance; by E. C. Schroeder and W. E. Cotton. Apr. 4, 1908. 23 p. (Animal Industry Bureau. Circular 127.) \* Paper, 5c. Agr 8-410/2

**Cadets.** See Military Academy, West Point.

**Caillou Bay.** Caillou Bay and Ship Shoal, La.: chart 198. Scale 1:80,000. Washington, Coast and Geodetic Survey, Apr. 1908, first published 1894. 40.8 × 32.4 in. (Coast and Geodetic Survey.) † 50c.

**California.** See Earthquakes—Oranges.

**Cambrian fossils.** See Trilobites.

**Cambrian rocks.** Cambrian geology and paleontology: 1, Nomenclature of some Cambrian Cordilleran formations; by Charles D. Walcott. Washington, Smithsonian Institution, Apr. 18, 1908. c. t. o. 12 p. (Smithsonian Institution. [Publication] 1804.) [Part of Smithsonian miscellaneous collections, v. 53.] † Paper, 5c. S-35374

**Canal record.** See Canal Zone, Isthmus of Panama.

**Canal Zone, Isthmus of Panama.**

Annual report of Department of Sanitation of Isthmian Canal Commission, [calendar] year 1907. 1908. 78 p. 12° † 6-13939/3

**Canal Zone, Isthmus of Panama—Continued.**

Canal record, Apr. 1-29, 1908; v. 1, nos. 31-35. Ancon, Canal Zone [1908]. [Weekly.] 7-35328/3

NOTE.—The Canal record is issued free of charge, one copy each, to all employees of the Commission whose names are on the gold roll. Extra copies can be obtained from the news stands of the Panama Railway Company for 5c. each. Address all communications to The Canal Record, Ancon, Canal Zone, Isthmus of Panama.

Report of Department of Sanitation of Isthmian Canal Commission, Feb. 1908. 1908. 58 p. 12° [Monthly.] † 6-13939/3

**Canals.** See Railroad land grants.

**Canned goods.** William Larsen Canning Company v. Chicago & Northwestern Railway Company et al.; submitted Mar. 20, 1908, decided Apr. 6, 1908; report of [Interstate Commerce] Commission. 1908. c. t. o. p. 286, 287. (Interstate Commerce Commission.) [From Reports, v. 13.] †

**Cattle.**

[Bureau of Animal Industry] order 145, amendment 2 to rule 2, revision 1; to prevent spread of scabies in cattle. [Apr. 1, 1908.] 2 p. (Agriculture Dept.) †

Cattle Raisers' Association of Texas v. Missouri, Kansas & Texas Railway Company et al.; submitted June 28, 1907, decided Apr. 14, 1908; report of [Interstate Commerce] Commission. 1908. c. t. o. p. 418-439. (Interstate Commerce Commission.) [From Reports, v. 13.] †

28 hour law has incidents of civil action, opinion of circuit court of appeals, 6th circuit, on petition for rehearing in cases involving violations of act of June 29, 1906 [relating to confinement of live stock in cars] commonly known as 28 hour law. [1908.] n. t. p. 3 p. (Solicitor of Department of Agriculture. Circular 3.) \* Paper, 5c.

See also Agriculture—Food for cattle—National forests.

**Cavalry.** Drill regulations for cavalry. [Revised edition.] 1902 [reprint 1908]. 529 p. 138 [135] il. small 4° (War Dept. doc. 181; Adjutant-General's [Dept.].) \* Cloth, 35c. 4-344

**Caveat list of United States registered bonds.** See Loans and Currency Division.

**Ceará.** See Cretaceous fossils.

**Cement.**

Age of cement, [United States] public documents on production and use of cement [for sale by superintendent of documents]. [1908.] n. t. p. 4 p. narrow 12° (Documents Office. Leaflet 5, 3d edition.) †

Cement mortar and concrete, preparation and use for farm purposes; by Phillip L. Wormeley, jr. 1905 [reprint 1908]. 32 p. 14 il. (Public Roads Office; Agriculture Dept., Farmers' bulletin 235.) \* Paper, 5c. Agr 6-388/3

**Census Bureau.**

Bulletin 92; Census of manufactures, 1905. Chemicals and allied products [with bibliographies; by Charles E. Munroe]. 1908. 124 p. 4° \* Paper, 20c. 4-19052

Bulletins 81-90 [title-page and contents]. 1908. [3] p. 4° †

Census reports, v. 5; 12th census of United States, 1900, agriculture, pt. 1, farms, live stock, and animal products; Le Grand Powers, chief statistician for agriculture. [5th edition.] 1902 [published Apr. 1, 1908]. cxxxxvi + 767 p. 19 pl. (incl. maps), 4° \* Cloth, \$2.00. 3-1263

- Chemical analysis.** Official and provisional methods of analysis, Association of Official Agricultural Chemists; edited by Harvey W. Wiley. Sept. 10, 1907 [reprint 1908]. xxiii + 230 p. 11 il. (Chemistry Bureau. Bulletin 107.) \* Paper, 20c. Agr 7-2096/3  
See also Association of Official Agricultural Chemists—Food for cattle.
- Chemicals.** Census of manufactures, 1905, Chemicals and allied products [with bibliographies; by Charles E. Munroe]. 1908. 124 p. 4° (Census Bureau. Bulletin 92.) \* Paper, 20c. 4-19052
- Chemistry.** See Agricultural chemistry.
- Chemistry Bureau.**  
Bulletin—
- 46, revised edition. Methods of analysis adopted by Association of Official Agricultural Chemists, Nov. 11-14, 1898; edited by Harvey W. Wiley. 1899 [reprint 1908]. 86 p. 4 il. \* Paper, 5c.
107. Official and provisional methods of analysis, Association of Official Agricultural Chemists; edited by Harvey W. Wiley. Sept. 10, 1907 [reprint 1908]. xxiii + 230 p. 11 il. \* Paper, 20c. Agr 7-2096/3
108. Commercial feeding stuffs of United States, their chemical and microscopical examination; by J. K. Haywood and H. J. Warner, with B. J. Howard. Apr. 2, 1908. 94 p. 6 pl. \* Paper, 25c. Agr 8-411/6
109. Some technical methods of testing miscellaneous supplies, including paints and paint materials, inks, lubricating oils, soaps, etc.; by Percy H. Walker. Apr. 22, 1908. 48 p. \* Paper, 10c. Agr 8-420/2
- 112, pt. 1. Food legislation during year ended June 30, 1907: 1. Federal laws and laws of States and Territories, Alabama to New Hampshire, inclusive; by W. D. Bigelow. Apr. 27, 1908. 155 p. \* Paper, 20c. Agr 8-421/2
- Chemists.** Chemist, Geological Survey [amended announcement of examination] June 3, 4, 1908. Apr. 21, 1908. [2] p. 4° (Civil Service Commission.) †
- Chemists, Official Agricultural, Association of.** See Association of Official Agricultural Chemists—Chemical analysis.
- Chesterfield County, Va.** Soil survey of county; by Frank Bennett, R. A. Winston, W. J. Geib, and C. W. Mann. Mar. 17, 1908. 32 p. 1 il. map. (Soils Bureau.) [From Field operations, 1906.] †
- Chestnut-trees.** See Milk-sickness.
- Chinese scale.** See San José scale.
- Cholera.** See Hogs.
- Circuit Courts of Appeals.** See Cattle.
- Circulation statement.** See Loans and Currency Division.
- Citizens of United States.** Report on citizenship, expatriation, and protection abroad. Dec. 20, 1906 [reprint Apr. 1908]. 538 p. (H. doc. 326, 59th Cong. 2d sess.; Citizenship Board.) \* Paper, 50c. 7-35087
- Citizenship Board.** See Citizens of United States.
- Civil service.** Instructions to applicants, 6th civil service district, headquarters, Cincinnati, Ohio. Mar. 1908. n. t. p. 15 p. (Civil Service Commission.) †
- See also Politics.

**Civil Service Commission.**

NOTE.—The Commission furnishes its publications gratuitously to those who apply for them.

See Animal Industry Bureau—Chemists—Civil service—Engineers—Forest service—Geological Survey—Lumbermen—Messengers—Penitentiary, Fort Leavenworth—Sawyers—Scalers—Standards Bureau.

**Clarence Strait.** Clarence Strait, Revillagigedo Channel, and Portland Canal, s. e. Alaska; chart 8100. Scale 1:200,000. Washington, Coast and Geodetic Survey, Mar. 1908, first published 1891. 23 × 42.4 in. (Coast and Geodetic Survey.) † 50c.

**Clarion, Pa.** Pennsylvania, Clarion quadrangle, lat. 41°–41° 15', long. 79° 15'–79° 30'. Scale 1:62,500, contour interval 20 ft. [Washington, Geological Survey] edition of Dec. 1907. 17.5 × 13.2 in. (Geological Survey. Topographic sheet.) † 5c.

**Coal.**

Coal notice for foreign ports. 2d edition. Apr. 1, 1908. [4] p. f° (Equipment Bureau.) †

*F. J. Gentry v. Chicago, Rock Island & Pacific Railway Company et al.*; submitted Jan. 2, 1908, decided Mar. 9, 1908; report of [Interstate Commerce] Commission, 1908. c. t. o. p. 257. (Interstate Commerce Commission.) [From Reports, v. 13.] †

*Goff-Kirby Coal Company v. Bessemer & Lake Erie Railroad Company; Butts Cannel Coal Company v. same*; submitted Apr. 6, 1908, decided Apr. 14, 1908; report of [Interstate Commerce] Commission, 1908. c. t. o. p. 383–387. (Interstate Commerce Commission.) [From Reports, v. 13.] †

*Laning-Harris Coal & Grain Company v. Missouri Pacific Railway Company et al.*; submitted Jan. 22, 1908, decided Mar. 9, 1908; report of [Interstate Commerce] Commission, 1908. c. t. o. p. 154–159. (Interstate Commerce Commission.) [From Reports, v. 13.] †

*Laning-Harris Coal & Grain Company v. St. Joseph & Grand Island Railway Company*; submitted Mar. 16, 1908, decided Apr. 6, 1908; report of [Interstate Commerce] Commission, 1908. c. t. o. p. 317, 318. (Interstate Commerce Commission.) [From Reports, v. 13.] †

*Nebraska State Railway Commission v. Union Pacific Railroad Company*; submitted Feb. 29, 1908, decided Apr. 6, 1908; report of [Interstate Commerce] Commission, 1908. c. t. o. p. 349–356. (Interstate Commerce Commission.) [From Reports, v. 13.] †

Washing and coking tests of coal and cupola tests of coke conducted by fuel-testing plant, St. Louis, Mo., Jan. 1905–June, 1907, [articles] by Richard Moldenke, A. W. Beiden, and G. R. Delamater; with introduction, by J. A. Holmes, 1908. 76 p. (Geological Survey. Bulletin 336.) \* Paper, 10c. GS 8-95/5

See also Arkansas.

**Coast and Geodetic Survey.**

NOTE.—Beginning with Jan. 1, 1908, the monthly Notice to mariners, issued by the Coast and Geodetic Survey, was consolidated with and made a part of the Weekly notice to mariners, issued by the Light-House Board, thus making it a joint publication. The charts, coast pilots, and tide tables of the Coast and Geodetic Survey are sold at the office of the Survey in Washington, and also by one or more sales agents in each of the important American seaports.

See Caillon Bay—Clarence Strait—Earthquakes—Florida Reefs—Harbor sweep—James River—Mexico, Gulf of—Nantucket Sound—Palawan—Porto Rico—San Juan, P. R.—Tape-line—Tides.

**Coast defense.** See Electricians.

**Coast pilots.** See Mexico, Gulf of.

**Coccidæ.** See Scale-insects.

**Codling-moth.** Papers on deciduous fruit insects and insecticides: Demonstration spraying for codling moth. Apr. 29, 1908. ii + 69-76 p. (Entomology Bureau. Bulletin 68, pt. 7.) \* Paper, 5c. Agr 8-443/2

**Coins.**

Purchase of uncurrent gold and silver coins at mints and assay offices of United States. Apr. 27, 1908. 1 p. 4° (Treasury Dept., Dept. circular 28, 1908; Mint Bureau.) †

Values of foreign coins. Apr. 1, 1908. 1 p. 4° (Treasury Dept., Dept. circular 22, 1908; Director of Mint.) [Quarterly.] †

**Coke.** See Coal.

**Colorado River.** Surface water supply of Colorado River drainage above Yuma, 1906; R. I. Meeker [and] H. S. Reed, district hydrographers. 1908. 149 p. 2 il. 2 pl. (incl. map). (Geological Survey. Water-supply paper 211.) \* Paper, 20c. GS 8-96/4

**Commerce.**

Commercial nomenclature; [by John K. Chandler and others]. [Revised] edition. Aug. 1897 [reprint] Apr. 1908. iii + 670 p. large 8° (American Republics Bureau.) [English, Spanish, and Portuguese.] \* Cloth, \$5.00.

Daily consular and trade reports, nos. 3139-64; Apr. 1-30, 1908. [1908.] [15] il. (Manufactures Bureau.) [Daily except Sundays and holidays.] †

Drawback paid on imports used in manufacture of articles exported, 1906-07, and articles exported manufactured from imported materials on which drawback was paid, 1907. [1908.] c. t. o. p. 1049-70, 4° (Statistics Bureau, Commerce and Labor Dept.) [From Foreign commerce and navigation, 1907.] † S-35381

Export trade exploitation [in Germany, France, and United States]. 1908. 16 p. (Manufactures Bureau.) [From Daily consular and trade reports, Mar. 1908.] †

Exports of domestic breadstuffs, meat and dairy products, food animals, cotton, and mineral oils. Mar. 1908. 1908. 12 p. 4° (Statistics Bureau, Commerce and Labor Dept. Bulletin 9, series 1907-08.) [Monthly.] †

Exports of domestic merchandise by articles and countries during years ending June 30, 1903-07. 1908. c. t. o. p. 483-806, 4° (Statistics Bureau, Commerce and Labor Dept.) [From Foreign commerce and navigation, 1907.] \* Paper, 35c. S-35368

Monthly consular and trade reports, Apr. 1908; no. 331. 1908. 232 p. [2] il. (Manufactures Bureau.) \* Paper, 25c. 6-35356/4

Monthly summary of commerce and finance of United States, Feb. 1908; no. 8, series 1907-08. 1908. p. 1420-1609, 4° (Statistics Bureau, Commerce and Labor Dept.) \* Paper, 25c. 7-6084/6

Monthly summary of internal commerce of United States, Feb. [1906-]08. c. t. o. p. 45-88, 4° (Statistics Bureau, Commerce and Labor Dept.) [From Monthly summary of commerce and finance, Feb. 1908.] †



**Commerce—Continued.**

Total values of imports and exports of United States, Mar. 1908. [1908.] [2] p. 4° (Statistics Bureau, Commerce and Labor Dept.) [Monthly.] †

Winning foreign markets, containing suggestions for extension of trade by American manufacturers and exporters. Apr. 1908. 256 p. (Manufactures Bureau.) \* Paper, 25c. S-35345

See also Turkey—United States.

**Commerce and Labor Department.**

Decision 115; Apr. 15, 1908. n. t. p. 5 p. †

Department circular—

166. Punishment for violations of sec. 1 of civil service rule 1, relating to political activity of executive civil service employees. Mar. 30, 1908. 1 p. 4° †

167. Amendments to rule 22, immigration regulations of July 1, 1907, regarding seamen. Apr. 9, 1908. n. t. p. 3 p. 4° (Bureau of Immigration and Naturalization.) †

Reports of Department, [fiscal year] 1907. 1907 [1908]. [1] + 679 p. \* Cloth, 60c.

Statistical reorganization, report of committee appointed by Secretary of Commerce and Labor to inquire into statistical work of Department. Mar. 2, 1908. 27 p. † S-35320

See also Atlantic Fleet.

**Commercial relations of United States with foreign countries, 1906. 1907 [1908].** 752 p. (Dept. of Commerce and Labor doc. 90; Bureau of Manufactures.) \* Cloth, 60c. 5-19317/3

**Comptroller of Currency.**

Bulletin 781-784, Apr. 6-27, 1908; changes in officers and reserve agents of national banks, etc. [1908.] 4° [Weekly.] †

Statement showing amount and denominations of national bank notes outstanding, amount of lawful money on deposit to redeem national bank notes, and kinds and amounts of U. S. bonds on deposit to secure circulation and public deposits on Mar. 31, 1908, with changes during preceding year and month. Mar. 31, 1908. 1 p. oblong 8° †

See also National banks.

**Concrete.** See Cement.

**Conducia Bay.** Conducia and Mocambo bays and Mozambique Harbor, Portuguese State of East Africa, from latest British and Portuguese surveys; chart 2479. Scale naut. m.=.84 in. Washington, Hydrographic Office, Mar. 1908. 23.6 × 20.4 in. (Hydrographic Office.) † 20c.

**Congress.**

NOTE.—Private and public acts of Congress in slip form may be obtained at the Rolls and Library Bureau, State Department, upon application.

Congressional record, 60th Congress, 1st session, v. 42, nos. 84-110; Apr. 1-30, 1908. 4355-5716 + [42] p. [2] il. 4°

NOTE.—The Congressional record, containing the proceedings and debates of Congress, is issued daily when Congress is in session, and indexes thereto are published semi-monthly.

The Record is sold by the Superintendent of Documents on the following terms: Single copy, 3 cents, if not more than 24 pages, and 1 cent more for each additional 8 pages; per month, \$1.50; per short session, \$4.00; per long session, \$8.00. (The current session, the 1st of the 60th Congress, is a long session.) Subscriptions are payable in advance. Prices for the bound volumes of the Record, 59th Congress, 2d session, and prior Congresses, will be furnished on application. Send remittances to the Superintendent of Documents, Washington, D. C. Stamps, personal checks, and foreign money will not be accepted.

Same, index [including History of bills and joint resolutions] 7, [to] nos. 70-81, Mar. 16-28, 1908. [1908.] 80 + 75 p. 4°

## Congress—Continued.

Same, 8, [to] nos. 82-93, Mar. 30-Apr. 11, 1908. 63 + 94 p. 4°

Same, 9, [to] nos. 94-106, Apr. 13-25, 1908. 67 + 184 p. 4°

## Private [act] 3S-49—

- Behan, James. H. 3822, for relief of James Behan [alias Michael Behan]. Approved Apr. 7, 1908. 1 p. (Private 46.)
- Copiah County, Miss. H. 10075, for relief of county. Approved Apr. 6, 1908. 1 p. (Private 45.)
- Couch, A. E. H. 12292, for relief of Couch. Approved Apr. 2, 1908. 1 p. (Private 43.)
- Evans, Micaiah R. H. 13735, to correct military record of Evans. Approved Apr. 8, 1908. 1 p. (Private 48.)
- Johnson, John V. H. 13875, for relief of Johnson. Approved Mar. 31, 1908. 1 p. (Private 39.)
- Penrose, George H. H. 16471, for relief of Penrose. Approved Apr. 2, 1908. 1 p. (Private 40.)
- Pensions. H. 18754, granting pensions and increase of pensions to certain soldiers and sailors of Civil War and certain widows and dependent relatives of such soldiers and sailors. [Approved Apr. 13, 1908.] 11 p. (Private 49.)
- S. 5589, granting pensions and increase of pensions to certain soldiers and sailors of Civil War and certain widows and dependent relatives of such soldiers and sailors. [Approved Apr. 2, 1908.] 5 p. (Private 41.)
- Phelan, D. S. H. 1815, for relief of estate of Phelan. Approved Apr. 8, 1908. 1 p. (Private 47.)
- Rustan, Henry. H. 6902, for relief of Rustan. Approved Mar. 31, 1908. 1 p. (Private 38.)
- Scholter, Roman. H. 6664, for relief of Scholter. Approved Apr. 2, 1908. 1 p. (Private 42.)
- Strong, J. Edmund. H. 15070, for relief of Strong. Approved Apr. 2, 1908. 1 p. (Private 44.)

## Public [act] 77-101—

- Allegheny County, Pa. See, below, Monongahela River.
- Appropriations. H. 19955, making appropriations to supply additional urgent deficiencies, fiscal year 1908. [Approved Apr. 7, 1908.] 2 p. (Public 92.)
- Ashley County, Ark. See, below, Bartholomew, Bayou.
- Bartholomew, Bayou. H. 17510, to authorize county of Ashley, Ark., to construct bridge across bayou at Portland. Approved Apr. 1, 1908. 1 p. (Public 79.)
- H. 17511, to authorize construction of bridge across bayou at Parkdale [by] Ashley County, Ark. Approved Apr. 1, 1908. 1 p. (Public 80.)
- H. 17512, to authorize county of Ashley, Ark., to construct bridge across bayou at Wilmot. Approved Apr. 1, 1908. 1 p. (Public 81.)
- Big Stone Gap, Va. See, below, Courts of United States.
- Calro and Norfolk Railroad. See, below, Cumberland River—Tennessee River.
- Capitol. H. 17983, for completing pediment of House wing of Capitol. Approved Apr. 16, 1908. 1 p. (Public 97.)
- Columbus, Ohio. See, below, Old Guard.
- Confederate Monument Association. H. 13077, to furnish condemned brass cannon and cannon balls to Confederate Monument Association, Franklin, Tenn. Approved Apr. 2, 1908. 1 p. (Public 82.)
- Courts of United States. H. 14282, to authorize deputy clerk at Big Stone Gap, Va. Approved Apr. 3, 1908. 1 p. (Public 87.)
- Cumberland River. H. 18615, to authorize Calro and Norfolk Railroad Company to construct bridges across river. Approved Apr. 3, 1908. 1 p. (Public 88.)
- District of Columbia. H. 14772, prescribing what shall constitute a legal cord of wood in District. Approved Apr. 2, 1908. 1 p. (Public 83.)
- H. 17305, to regulate establishment of private hospitals and asylums in District. Approved Apr. 20, 1908. 1 p. (Public 99.)
- Franklin, Tenn. See, above, Confederate Monument Association.
- Hawaii. H. 10540, to amend act to provide government for Hawaii [relative to lease of agricultural land]. Approved Apr. 2, 1908. 1 p. (Public 85.)
- Knox County, Nebr. See, below, Santee Agency.
- Medical Department, Army. S. 1424, to increase efficiency of Department. [Approved Apr. 23, 1908.] 3 p. (Public 101.)
- Monongahela, Pa. See, below, Monongahela River.
- Monongahela River. H. 13448, to authorize counties of Allegheny and Washington, Pa., to change site of joint county bridge which now crosses river at Monongahela and to construct new bridge in place of said present bridge upon new site. Approved Apr. 3, 1908. 1 p. (Public 86.)

**Congress—Continued.****Public [act] 77-101—Continued.**

- New Mexico. H. 17055, to validate certain acts of 37th Legislative Assembly of New Mexico. Approved Apr. 1, 1908. 1 p. (Public 78.)
- Old Guard. H. 4780, to authorize disposition of obsolete Springfield rifles, caliber 45, bayonets and bayonet scabbards for same [to Old Guard, Columbus, Ohio]. Approved Apr. 11, 1908. 1 p. (Public 94.)
- Parkdale, Ark. See, above, Bartholomew, Bayou.
- Pensions. H. 15653, to increase pension of widows, minor children, etc., of soldiers and sailors of Civil War, War with Mexico, various Indian wars, etc., and to grant pension to certain widows of soldiers and sailors of Civil War. Approved Apr. 19, 1908. 1 p. (Public 98.)
- Port Arthur, Tex. H. 9079, to extend to Port Arthur privilege of immediate transportation without appraisal of dutiable merchandise. Approved Apr. 6, 1908. 1 p. (Public 91.)
- Portland, Ark. See, above, Bartholomew, Bayou.
- Railroad employees. H. 20310, relating to liability of common carriers by railroad to their employees in certain cases. [Approved Apr. 22, 1908.] 2 p. (Public 100.)
- Railroad passes. S. 4260, to amend act to amend act to regulate commerce and acts amendatory, and to enlarge powers of Interstate Commerce Commission [relative to granting of railroad passes]. [Approved Apr. 13, 1908.] 2 p. (Public 95.)
- Revenue-Cutter Service. S. 24, to increase efficiency of service. [Approved Apr. 16, 1908.] 3 p. (Public 96.)
- Santee Agency. H. 10671, to issue patent in fee simple for certain lands of Santee Reservation, Nebr., to school district 36 in Knox County. Approved Mar. 31, 1908. 1 p. (Public 77.)
- Shacklette, William S. H. 12476, to place Shacklette on retired list of Navy as pharmacist. Approved Apr. 3, 1908. 1 p. (Public 90.)
- Shipping. H. 225, to amend sec. 4463, Revised statutes, relating to complement of crews of vessels, and for better protection of life. Approved Apr. 2, 1908. 1 p. (Public 84.)
- Tennessee River. H. 18616, to authorize Cairo and Norfolk Railroad Company to construct bridge across river. Approved Apr. 3, 1908. 1 p. (Public 89.)
- Vessels. See, above, Shipping.
- Virginia. See, above, Courts of United States.
- Washington County, Pa. See, above, Monongahela River.
- Wilmot, Ark. See, above, Bartholomew, Bayou.
- Winchester, Va. H. 18689, to furnish condemned cannon and cannon balls to Winchester. Approved Apr. 10, 1908. 1 p. (Public 93.)

Public [joint] resolution 16: H. J. R. 134, for relief of Archibald G. Stirling. Approved Apr. 3, 1908. 1 p.

60th Congress, 1st session, official Congressional directory; by A. J. Halford. 3d edition, corrected to Apr. 15, 1908. 1908. xvii + 419 p. [6] il. 1 pl. map. \* Cloth, 50c. 6-35330

**Congressional directory.** See Congress.

**Congressional record, 60th Congress, 1st session, v. 42, nos. 84-110; Apr. 1-30, 1908. 4355-5716 + [42] p. [2] il. 4° (Congress.)**

NOTE.—The Congressional record, containing the proceedings and debates of Congress, is issued daily when Congress is in session, and indexes thereto are published semimonthly.

The Record is sold by the Superintendent of Documents on the following terms: Single copy, 3 cents, if not more than 24 pages, and 1 cent more for each additional 8 pages; per month, \$1.50; per short session, \$4.00; per long session, \$8.00. (The current session, the 1st of the 60th Congress, is a long session.) Subscriptions are payable in advance. Prices for the bound volumes of the Record, 59th Congress, 2d session, and prior Congresses, will be furnished on application. Send remittances to the Superintendent of Documents, Washington, D. C. Stamps, personal checks, and foreign money will not be accepted.

Same, index [including History of bills and joint resolutions] 7, [to] nos. 70-81, Mar. 16-28, 1908. [1908.] 80 + 75 p. 4° (Congress.)

Same, 8, [to] nos. 82-93, Mar. 30-Apr. 11, 1908. 63 + 94 p. 4° (Congress.)

Same, 9, [to] nos. 94-106, Apr. 13-25, 1908. 67 + 184 p. 4° (Congress.)

**Consular and trade reports.** See Manufactures Bureau.

**Consular reports, annual series.** See Manufactures Bureau.

**Continental Congress.** Journals of Continental Congress, 1774-89; edited from original records in Library of Congress by Worthington Chauncey Ford. 1908. v. 10, 414 p. large 8° (Manuscripts Division, Library of Congress.) [v. 10 covers Jan. 1-May 1, 1778.] \* Cloth, \$1.00. 5-59

**Contributions from national herbarium.** See National Museum.

**Copyright.**

Catalogue of copyright entries; new series, v. 3, pts. 2-4, nos. 14-18, Apr. 1908. 1908. (Copyright Office.) [Weekly. Each number issued in 4 parts: pt. 1, relates to books, dramatic compositions, maps and charts; pt. 2, to periodicals; pt. 3, to musical compositions; pt. 4, to engravings, cuts and prints, chromos and lithographs, photographs, fine arts.] † Paper, \$5.00 a yr.; pts. 1 and 3, each \$2.00 a yr.; pts. 2 and 4, each \$1.00 a yr. 6-35347/7

Same, v. 4, pt. 1, nos. 14-18; Apr. 2-30, 1908. 1908. (Copyright Office.) 6-35347/7

Convention between United States and other Powers on literary and artistic copyrights; signed City of Mexico, Jan. 27, 1902, proclaimed Apr. 9, 1908. 1908. 16 p. (State Dept.) [English, French, and Spanish.] † 8-35385

**Copyright Office.**

NOTE.—The bulletins of the Office are sent free on application to the Register of Copyrights. Subscriptions for the Catalogue of copyright entries should be sent to the Register of Copyrights, instead of to collectors of customs as formerly.

Catalogue of copyright entries; new series, v. 3, pts. 2-4, nos. 14-18, Apr. 1908. 1908. [Weekly. Each number issued in 4 parts: pt. 1, relates to books, dramatic compositions, maps and charts; pt. 2, to periodicals; pt. 3, to musical compositions; pt. 4, to engravings, cuts and prints, chromos and lithographs, photographs, fine arts.] † Paper, \$5.00 a yr.; pts. 1 and 3, each \$2.00 a yr.; pts. 2 and 4, each \$1.00 a yr. 6-35347/7

Same, v. 4, pt. 1, nos. 14-18; Apr. 2-30, 1908. 1908. 6-35347/7

**Corisco Bay.** Corisco Bay, Bight of Biafra, west coast of Africa, from British survey between 1836 and 1838 (Muni River from French survey in 1886), scale naut. m. = .75 in.; with inset, Channel between Elobey Isles, from British survey in 1858, scale naut. m. = 4 in.; chart 2482. Washington, Hydrographic Office, Mar. 1908. 28.7 × 24.8 and 4.8 × 4.9 in. (Hydrographic Office.) † 30c.

**Corn.** S. S. Quimby et al. *v.* Maine Central Railroad Company et al.; submitted Feb. 15, 1908, decided Mar. 16, 1908; report of [Interstate Commerce] Commission. 1908. c. t. o. p. 246-249. (Interstate Commerce Commission.) [From Reports, v. 13.] †

**Cotton.** Familiar talks on farming: Cultivation of crop; [by S. A. Knapp]. Apr. 15, 1908. n. t. p. 3 p. (Plant Industry Bureau.) \* Paper, 5c.

**Cotton-seed.** Cotton-seed products in foreign countries; reprint with appendix. 1908. 255 p. (Manufactures Bureau. Special consular reports, v. 39.) [Corrected 2d print was issued.] \* Paper, 25c. 8-35301

**Counterfeiting.** See Paper money.

**Cow-peas.** Cowpeas; by H. T. Nielsen. Apr. 4, 1908. 31 p. 8 il. (Plant Industry Bureau: Agriculture Dept., Farmers' bulletin 318.) \* Paper, 5c. Agr 8-406/2

- Creameries.** Simple method of keeping creamery records; by B. D. White. Mar. 30, 1908. n. t. p. 12 p. (Animal Industry Bureau. Circular 126.) \* Paper, 5c. Agr 8-417/2
- Cretaceous fossils.** Cretaceous fishes of Ceará, Brazil [with bibliography]; by David Starr Jordan and John Casper Branner. Washington, Smithsonian Institution, Apr. 29, 1908. c. t. o. p. 1-29, 22 il. 8 pl. (Smithsonian Institution. [Publication] 1793.) [From Smithsonian miscellaneous collections, v. 52, pt. 1.] † 8-35382
- Crops.** Crop reporter, v. 10, no. 4, Apr. 1908. Apr. 14, 1908. n. t. p. p. 25-32, 4° (Statistics Bureau, Agriculture Dept.) [Monthly.] \* Paper, 5c. single copy, 50c. a yr.  
See also Cotton.
- Cross-ties.** See Railroad ties.
- Crustaceans.** See Amphipoda—Schizopods.
- Cucumbers.** Spraying for cucumber and melon diseases; by W. A. Orton. [Reprint] 1908. 24 p. 8 il. (Plant Industry Bureau; Agriculture Dept., Farmers' bulletin 231.) \* Paper, 5c. Agr 6-385/4
- Curculio.** See Weevils.
- Curly-top.** Curly-top, disease of sugar beet; by C. O. Townsend. Apr. 25, 1908. 37 p. 11 pl. (Plant Industry Bureau. Bulletin 122.) \* Paper, 15c. Agr 8-435/3
- Currency.** Circulation statement, Apr. 1, 1908. Apr. 1, 1908. 1 p. oblong 8° (Loans and Currency Division.) [Monthly.] †  
See also Banks and banking—Paper money.
- Current-wheels.** Current wheels, their use in lifting water for irrigation. 1904 [reprint 1908]. 38 p. 21 il. 4 pl. (Experiment Stations Office. Bulletin 146.) \* Paper, 10c. Agr 6-544/3
- Daily consular and trade reports.** See Manufactures Bureau.
- Daymarks.** See Lights.
- Demonstration farms.** See Farms.
- Demurrage.** In matter of demurrage charges on privately owned tank cars; decided Apr. 13, 1908; report of [Interstate Commerce] Commission. 1908. c. t. o. p. 378-382. (Interstate Commerce Commission.) [From Reports, v. 13.] †
- Denatured alcohol.** See Alcohol.
- Department circular.** See Commerce and Labor Department—Treasury Department.
- Desert lands.** See Olives.
- Diplomatic service.** Diplomatic list, Apr. 1908. [1908.] c. t. o. 16 p. 24° (State Dept.) [Monthly.] †
- Directory, Congressional.** See Congress.
- Diseases of plants.** See Cucumbers.
- Distilled spirits.** See Spirits.
- District of Columbia.**  
Code of law for District enacted Mar. 3, 1901, amended Jan. 31 and June 30, 1902, and amended further to Mar. 3, 1905; compiled by Charles Moore, indexed by Edwin C. Brandenburg, recompiled and indexed to Mar. 3, 1905, by Daniel E. Garges. [Jan. 15] 1906 [reprint 1908]. ii + 394 p. (District of Columbia Committee, House.) \* Cloth, 50c. 6-11840  
Statement of funded indebtedness of District of Columbia and late corporation of Washington, [by] ex-officio commissioner of sinking fund of District, Mar. 31, 1908. [1908.] 1 p. oblong 8° (Treasurer of United States.) [Quarterly.] †

**District of Columbia Committee, House.** See District of Columbia.

**Documents.** See Public documents.

**Documents Office.**

Leaflet—

- 5, 3d edition. Age of cement, [United States] public documents on production and use of cement [for sale by superintendent of documents]. [1908.] n. t. p. 4 p. narrow 12° †
12. Appalachians [leaflet concerning Report of Secretary of Agriculture in relation to] forests, rivers, and mountains of southern Appalachian region [published in 1902]. 1908. [2] p. narrow 12° †
13. Interstate commerce, v. 12 [of] reported decisions of Interstate Commerce Commission. 1908. 1 p. narrow 12° †

Monthly catalogue, United States public documents, no. 159; Mar. 1908. 1908. p. 367-418. \* Paper, \$1.10 a yr. †—18088/2

Price list—

22. Bird life, United States public documents describing and illustrating bird life, sold by superintendent of documents. [1908.] 30 p. narrow 12° †
27. Ethnology, documents of Bureau of Ethnology for sale by superintendent of documents. [1908.] 15 p. narrow 12° †

See also Agriculture Department.

**Documents, Public.** See Public documents.

**Dogs.** See Rabies.

**Drags.** Use of split-log drag on earth roads; by D. Ward King. Apr. 18, 1908. 14 + ii p. 5 il. (Public Roads Office; Agriculture Dept., Farmers' bulletin 321.) \* Paper, 5c. Agr 8-416/3

See also Harbor sweep.

**Drawback.** See Commerce.

**Drill.** See Cavalry.

**Dust.** Progress reports of experiments with dust preventives. Apr. 20, 1908. n. t. p. 26 p. (Public Roads Office. Circular 89.) \* Paper, 5c. Agr 8-440/3

**Earthquakes.** Earth movements in California earthquake of 1906; by John F. Hayford and A. L. Baldwin. 1908. c. t. o. 67-104 + [4] p. 2 maps, 4° (Coast and Geodetic Survey.) [From Report, 1907.] † S-35286

**Egypt.** See Alkali lands.

**Electricians.** Handbook for use of electricians in operation and care of electrical machinery and apparatus of seacoast defenses. 2d edition. 1904 [reprint 1908]. 161 p. 214 [232] il. (incl. pl.). (War. Dept. doc. 174; Chief of Staff.) \* Cloth, 75c. War 7-92

**Elobey Isles.** See Corisco Bay.

**Embroidery.** See Swiss embroidery.

**Engineer Department.** Information concerning positions under Department. [Mar. 15, 1908.] n. t. p. 4 p. 12° †

**Engineers.** Testing engineer, Geological Survey [amended announcement of examination] June 3, 4, 1908. Apr. 21, 1908. [2] p. 4° (Civil Service Commission.) †

**Engines.** See Gas-engines.

**Entomology Bureau.**

## Bulletin—

62. San Jose, or Chinese, scale; by C. L. Marlatt. Dec. 5, 1906 [reprint 1908]. 89 p. 12 il. 9 pl. (incl. maps). \* Paper, 25c. Agr 7-17/2
- 68, pt. 6. Papers on deciduous fruit insects and insecticides: Grape root-worm investigations in 1907; by Fred Johnson. Apr. 24, 1908. ii+61-68 p. [2] pl. \* Paper, 5c. Agr 8-422/2
- 68, pt. 7. Papers on deciduous fruit insects and insecticides: Demonstration spraying for codling moth. Apr. 29, 1908. ii+69-76 p. \* Paper, 5c. Agr 8-443/2
- Circular 37, 2d revise; Use of hydrocyanic-acid gas for fumigating greenhouses and cold frames; by Albert F. Woods. Apr. 3, 1908. n. t. p. 11 p. 3 il. \* Paper, 5c.
- Technical series 16, pt. 1; Papers on Coccidæ or scale insects: National collection of Coccidæ; by C. L. Marlatt. Apr. 23, 1908. iii + 10 p. \* Paper, 5c. Agr 8-423/2
- See also Insecticides.

**Equipment Bureau.** See Coal.

**Erie, Lake.** Lake Erie, Port Clinton to Toledo and Detroit River. Scale 1:80,000. [Washington, Coast and Geodetic Survey] Mar. 30, 1908. 32.2 × 27 in. (Northern and Northwestern Lakes Survey.) † 15c.

**Ethnology Bureau.** Ethnology, documents of Bureau for sale by superintendent of documents. [1908.] 15 p. narrow 12° (Documents Office. Price list 27.) †

**Expatriation.** See Citizens of United States.

**Experiment station record.** See Experiment Stations Office.

**Experiment station work.** See Agriculture Department.

**Experiment stations.** See Agricultural experiment stations.

**Experiment Stations Office.**

## Bulletin—

146. Current wheels, their use in lifting water for irrigation. 1904 [reprint 1908]. 38 p. 21 il. 4 pl. Agr 6-544/3
191. Tests of internal-combustion engines on alcohol fuel; by Charles Edward Lucke and S. M. Woodward. Sept. 14, 1907 [reprint 1908]. 89 p. 13 il. 20 pl. \* Paper, 20c. Agr 7-2165/3
195. Simple exercises illustrating some applications of chemistry to agriculture; by K. L. Hatch. Jan. 17, 1908 [reprint]. 22 p. 5 il. \* Paper, 5c. Agr 8-87/2
198. Prevention of injury by floods in Neosho Valley, Kans.; by J. O. Wright. Apr. 2, 1908. 44 p. 3 il. 14 pl. (maps). \* Paper, 20c. Agr 8-412/4
199. Proceedings of 12th annual meeting of American Association of Farmers' Institute Workers, Washington, D. C., Oct. 23, 24, 1907; edited by W. H. Beal and John Hamilton. Apr. 9, 1908. 79 p. \* Paper, 15c. Agr 6-593
- Experiment station record, v. 14, no. 2; Oct. 1902. 1902 [reprint 1908]. c. t. o. viii + 101-204 p. \* Paper, 10c.
- Same, no. 3; Nov. 1902. 1902 [reprint 1908]. c. t. o. viii + 205-308 p. \* Paper, 10c.
- Same, no. 4; Dec. 1902. 1902 [reprint 1908]. c. t. o. x + 309-412 p. \* Paper, 10c.

**Experiment Stations Office**—Continued.

Same, no. 5; Jan. 1903. 1903 [reprint 1908]. c. t. o. x + 413-516 p. \* Paper, 10c.

Same, v. 15, no. 11; July, 1904. 1904 [reprint 1908]. c. t. o. x + 1033-1140 p. 2 il. 4 pl. \* Paper, 10c.

Same, v. 16, no. 6; Feb. 1905. 1905 [reprint 1908]. c. t. o. x + 525-628 p. 4 pl. \* Paper, 10c.

Same, v. 19, no. 7; Mar. 1908. 1908. c. t. o. viii + 601-700 p. \* Paper, \$1.50 a vol. (12 nos. and index).

List of station publications received by Office during Mar. 1908. Apr. 10, 1908. n. t. p. 7 p. ([Publication] 1087.) [Monthly.] †

See also Agricultural experiment stations—Agriculture—Grapes—Irrigation.

**Exports.** See Commerce.

**Farmers' bulletin.** See Agriculture Department.

**Farming.** See Cotton.

**Farms.** Demonstration work in cooperation with southern farmers; by S. A. Knapp. Apr. 6, 1908. 22 + ii p. (Plant Industry Bureau: Agriculture Dept., Farmers' bulletin 319.) \* Paper, 5c.

Agr 8-415/2

See also Agriculture—Cement.

**Feeding stuffs.** See Food for cattle.

**Ferns.** Studies of tropical American ferns, 1; by William R. Maxon. [Mar. 30] 1908. viii + 473-508 p. [2] pl. (National Museum. Contributions from national herbarium, v. 10, pt. 7.) \* Paper, 10c.

Agr 8-483

**Finance.**

Comparative statement of receipts and expenditures of United States [for month and 9 months ending Mar. 1907 and 1908]. Apr. 1, 1908. 1 p. oblong 8° (Bookkeeping and Warrants Division.) [Monthly.] †

Statement of Treasury, Apr. 1-30, 1908. [1908.] Each 2 l. 4° (Bookkeeping and Warrants Division.) [Daily except Sundays and holidays.] †

See also United States.

**Financial depression.** See Banks and banking.

**Fish and fisheries.**

Description of *Pantosteus santa-anæ*, new species of fish from Santa Ana River, Cal.; by John Otterbein Snyder. Apr. 6, 1908. [1] + 33, 34 p. (National Museum.) [From Proceedings, v. 34; no. 1595.] †

Notes on collection of fishes from Gulf of Mexico at Vera Cruz and Tampico; by David Starr Jordan and Mary Cynthia Dickerson. Apr. 6, 1908. [1] + 11-22 p. 2 il. (National Museum.) [From Proceedings, v. 34; no. 1592.] †

See also Alaska—Cretaceous fossils.

**Fisheries Bureau.**

List of publications of Bureau available for distribution. Apr. 25, 1908. 23 p. (Bureau of Fisheries doc. 614). † S-35347

Statistical bulletin 212: Statement of quantities and values of certain fishery products landed at Boston and Gloucester, Mass., by American vessels, Mar. 1908. [1908.] 1 p. oblong 8° †

See also Alaska.

**Floods.** See Neosho River.



**Florida Reefs.** Florida Reefs, from Newfound Harbor Key to Boca Grande Key; chart 169. Scale 1:80,000. Washington, Coast and Geodetic Survey, Mar. 1908, first published 1878. 40.8 × 30.8 in. (Coast and Geodetic Survey.) † 50c.

**Food.** Food inspection decisions 90, 91. Apr. 16, 25, 1908. (Food and Drug Inspection Board.) †

See also Adulterations.

**Food and Drug Inspection Board.** Food inspection decisions 90, 91. Apr. 16, 25, 1908. †

**Food for cattle.** Commercial feeding stuffs of United States, their chemical and microscopical examination; by J. K. Haywood and H. J. Warner, with B. J. Howard. Apr. 2, 1908. 94 p. 6 pl. (Chemistry Bureau. Bulletin 108.) \* Paper, 25c. Agr 8-411/6

**Foraminifera.** Foraminifera collected near Hawaiian Islands by steamer Albatross in 1902; by Rufus Mather Bagg, jr. Apr. 28, 1908. [1] + 113-172 p. 1 pl. (National Museum.) [From Proceedings, v. 34; no. 1603.] †

**Foreign Mail Service.** Schedule of steamers appointed to convey mails to foreign countries during May, 1908. Apr. 16, 1908. 1 p. narrow f° [Monthly.] \* Paper, 10c. single copy, \$1.00 a yr.

**Forest reservations.** See National forests.

**Forest Service.**

Bulletin—

57. Federal and State forest laws; compiled by George W. Woodruff. 1904 [reprint 1908]. 259 p. \* Paper, 15c.

65. Advice for forest planters in Oklahoma and adjacent regions; by George L. Clothier. 1905 [reprint 1908]. 46 p. 7 il. 4 [5] pl. (incl. map). \* Paper, 5c. Agr 6-302/4

71. Rules and specifications for grading of lumber adopted by various lumber manufacturing associations of United States; compiled by E. R. Hodson. 1906 [reprint 1908]. 127 p. \* Paper, 15c. Agr 7-8/2

Circular—

145. Forest planting on northern prairies; by James M. Fetherolf. Mar. 20, 1908. 28 p. 1 il. \* Paper, 5c. Agr 8-424/2

146. Experiments with railway cross-ties; by H. B. Eastman. Apr. 25, 1908. 22 p. 3 fig. (incl. 1 il.). \* Paper, 5c. Agr 8-425

148. Practical results in basket willow culture; by C. D. Mell. Apr. 21, 1908. n. t. p. 7 p. \* Paper, 5c. Agr 8-427/2

Classified list of publications available for distribution Apr. 10, 1908. [1908.] n. t. p. 4 p. narrow 16° †

Plant ecologist (male) [Forest Service, announcement of examination] June 1, 1908. Apr. 24, 1908. 1 p. 4° (Civil Service Commission.) †

Superintendent, telephone construction, Forest Service [announcement of examination] June 1, 1908. Apr. 20, 1908. 1 p. 4° (Civil Service Commission.) †

See also Lumbermen—National forests—Scalers.

**Forests and forestry.**

Federal and State forest laws; compiled by George W. Woodruff. 1904 [reprint 1908]. 259 p. (Forest Service. Bulletin 57.) \* Paper, 15c.

Forest planting on northern prairies; by James M. Fetherolf. Mar. 20, 1908. 28 p. 1 il. (Forest Service. Circular 145.) \* Paper, 5c. Agr 8-424/2

**Forsyth, Mo.** Missouri. Forsyth quadrangle, lat.  $36^{\circ} 30' - 37^{\circ}$ , long.  $93^{\circ} - 93^{\circ} 30'$  Scale 1:125,000, contour interval 50 ft. [Washington, Geological Survey] edition of Dec. 1907.  $17.5 \times 14.1$  in. (Geological Survey. Topographic sheet.) † 5c.

**Fossils.** See Cretaceous fossils—Geological Survey.

**France.** See Arbitration—Commerce.

**Frauds.** Memorandum concerning fraud order against H. H. Tucker, jr. 1908. 16 p. (Attorney-General, Assistant, for Post-Office Dept.) †

**Freight rates.**

Cedar Rapids & Iowa City Railway & Light Company *v.* Chicago & Northwestern Railway Company; submitted Oct. 14, 1907, decided Mar. 2, 1908; report of [Interstate Commerce] Commission, 1908. c. t. o. p. 250-256. (Interstate Commerce Commission.) [From Reports, v. 13.] †

Cosmopolitan Shipping Company *v.* Hamburg-American Packet Company et al.; submitted Jan. 8, 1908, decided Mar. 9, 1908; report of [Interstate Commerce] Commission, 1908. c. t. o. p. 266-282. (Interstate Commerce Commission.) [From Reports, v. 13.] †

Lincoln Commercial Club *v.* Chicago, Rock Island & Pacific Railway Company et al.; submitted Mar. 7, 1908, decided Apr. 6, 1908; report of [Interstate Commerce] Commission, 1908. c. t. o. p. 319-328. (Interstate Commerce Commission.) [From Reports, v. 13.] †

Merchants Traffic Association *v.* Atchison, Topeka and Santa Fe Railway Company et al.; submitted Mar. 14, 1908, decided Mar. 16, 1908; report of [Interstate Commerce] Commission, 1908. c. t. o. p. 283-285. (Interstate Commerce Commission.) [From Reports, v. 13.] †

Railroad Commission of Kentucky *v.* Louisville & Nashville Railroad Company et al.; submitted May 28, 1907, decided Apr. 6, 1908; report of [Interstate Commerce] Commission, 1908. c. t. o. p. 300-309. (Interstate Commerce Commission.) [From Reports, v. 13.] †

Regulations governing construction and filing of freight tariffs and classifications and passenger fare schedules, administrative rulings and opinions. Mar. 9, 1908. 101 p. (Interstate Commerce Commission. Tariff circular 15a.) [Contains revision of and cancels Tariff circular 14a and Special circulars 1-3, 5, and 7.] \* Paper, 10c.

T. H. Bunch Company et al. *v.* Chicago, Rock Island & Pacific Railway Company et al.; submitted Feb. 27, 1908, decided Apr. 6, 1908; report of [Interstate Commerce] Commission, 1908. c. t. o. p. 377. (Interstate Commerce Commission.) [From Reports, v. 13.] †

**Frostburg, Md.** Maryland-West Virginia-Pennsylvania, Frostburg quadrangle, lat.  $39^{\circ} 30' - 39^{\circ} 45'$ , long.  $78^{\circ} 45' - 79^{\circ}$ . Scale 1:62,500, contour interval 20 ft. [Washington, Geological Survey] edition of Feb. 1908.  $17.5 \times 13.6$  in. (Geological Survey. Topographic sheet.) † 5c.

**Fruit-jars.** American Grocer Company *v.* Pittsburg, Cincinnati, Chicago & St. Louis Railway Company et al.; submitted Mar. 7, 1908, decided Apr. 6, 1908; report of [Interstate Commerce] Commission, 1908. c. t. o. p. 293, 294. (Interstate Commerce Commission.) [From Reports, v. 13.] †

**Fuel.** Report of United States fuel-testing plant, St. Louis, Mo., Jan. 1906-June, 1907; Joseph A. Holmes in charge. 1908. 299 p. (Geological Survey. Bulletin 332.) \* Paper, 25c.

GS S-97

**Fungicides.** See Lime-sulphur wash.

**Galatia, Ill.** Illinois, Galatia quadrangle, lat.  $37^{\circ} 45' - 38^{\circ}$ , long.  $88^{\circ} 30' - 88^{\circ} 45'$ . Scale 1:62,500, contour interval 20 ft. [Washington, Geological Survey] edition of Mar. 1908.  $17.5 \times 13.9$  in. (Geological Survey. Topographic sheet.) † 5c.

**Gas.** See Petroleum.

**Gas-engines.** Tests of internal-combustion engines on alcohol fuel; by Charles Edward Lucke and S. M. Woodward. Sept. 14, 1907 [reprint 1908]. 89 p. 13 il. 20 pl. (Experiment Stations Office. Bulletin 191.) \* Paper, 20c. Agr 7-2165/3

**Gases.** Absorption of vapors and gases by soils; by Harrison E. Patten and Francis E. Gallagher. Apr. 17, 1908. 50 p. 19 il. (Soils Bureau. Bulletin 51.) \* Paper, 10c. Agr 8-441/2

**General Land Office.** See also Homestead—New Mexico—Oklahoma—Railroad land grants.

### Geological Survey.

NOTE.—The publications of the United States Geological Survey consist of annual reports (restricted to one volume each, beginning with report for 1902), bulletins, Mineral resources, Professional papers, and Water-supply papers, formerly Water-supply and irrigation papers; and maps, Monographs, and folios of the Geologic atlas and the Topographic atlas of the United States, which are sold at prices ranging from 5c. to \$11.00 each. A wholesale rate has been established for topographic and geologic folios, whenever the sum transmitted solely for folios at the wholesale price amounts to at least \$5.10; that is, a discount of 40 per cent will be given whenever 34 or more folios that sell singly for 25c., or their equivalent in higher priced folios, are ordered at one time. Address the Director of the Geological Survey, Washington.

#### Bulletin—

319. Summary of controlling factors of artesian flows; by Myron L. Fuller. 1908. 44 + vi p. 17 il. 7 pl. \* Paper, 10c.

GS S-93/2

326. Arkansas coal field, by Arthur J. Collier; with reports on paleontology, by David White and G. H. Girty. 1907 [1908]. vi + 158 + viii p. 29 il. 6 pl. (incl. map in pocket). \* Paper, 25c. GS S-86

327. Geologic reconnaissance in Matanuska and Talkeetna basins, Alaska; by Sidney Paige and Adolph Knopf. 1907 [1908]. 71 + xiv p. 4 il. 4 pl. (incl. 2 maps in pocket). \* Paper, 25c. GS S-94/3

332. Report of United States fuel-testing plant, St. Louis, Mo., Jan. 1906-June, 1907; Joseph A. Holmes in charge. 1908. 299 p. \* Paper, 25c. GS S-97

336. Washing and coking tests of coal and cupola tests of coke conducted by fuel-testing plant, St. Louis, Mo., Jan. 1905-June, 1907, [articles] by Richard Moldenke, A. W. Belden, and G. R. Delamater; with introduction, by J. A. Holmes. 1908. 76 p. \* Paper, 10c. GS S-95/5

Preparator of fossils (male) Geological Survey [announcement of examination] May 20, 1908. Apr. 16, 1908. [2] p. 4° (Civil Service Commission.) †

Topographic sheets. See names of places.

NOTE.—The Geological Survey is making a topographic map of the United States. The sheets of which it is composed are projected without reference to political divisions, and are designated by some prominent town or natural feature found on them. Three scales are used, 1:62,500, 1:125,000, and 1:250,000. These correspond, approximately, to 1 mile, 2 miles, and 4 miles to 1 linear inch on the map. The size, unless otherwise given, is about 17.5 inches in height by 11.5

**Geological Survey**—Continued.

to 16 inches in width, exclusive of the margin, the width varying with the latitude. A description of the topographic map is printed on the reverse of each sheet.

About one-third of the area of the country, excluding outlying possessions, has been mapped, nearly every State being represented. Massachusetts, Connecticut, Rhode Island, New Jersey, and the District of Columbia are completely mapped. Sheets of the regular size are sold by the Survey at 5c. each; but in lots of 100 or more copies, whether of the same sheet or of different sheets, the price is 3c. each. In no case can orders be filled at the wholesale rate unless the sum remitted solely for topographic maps amounts to at least \$3.00.

**Water-supply paper**—

211. Surface water supply of Colorado River drainage above Yuma, 1906; R. I. Meeker [and] H. S. Reed, district hydrographers. 1908. 149 p. 2 il. 2 pl. (incl. map).  
\* Paper, 20c. GS 8-96/4

212. Surface water supply of Great Basin drainage, 1906; E. C. La Rue, Thomas Grieve, jr., and Henry Thurtell, district hydrographers. 1908. iv + 98 p. 2 il. 2 pl. (incl. map).  
\* Paper, 15c. GS 8-98/5

See also Chemists—Clarion, Pa.—Engineers—Forsyth, Mo.—Frostburg, Md.—Galatia, Ill.—Kernville, Cal.—New Holland, Pa.—Petroleum—Pontiac, Mich.

**Geology.** See Cambrian rocks.

**Geometrids.** See Moths.

**Germany.** See Commerce.

**Gloucester, Mass.** See Atlantic Coast.

**Government Actuary.** See Bonds of United States.

**Grape root-worm.** Papers on deciduous fruit insects and insecticides: Grape root-worm investigations in 1907; by Fred Johnson. Apr. 24, 1908. ii + 61-68 p. [2] pl. (Entomology Bureau. Bulletin 68, pt. 6.) \* Paper, 5c. Agr 8-422/2

**Grapes.** Pruning and training of grapes: by E. G. Lodeman. [Reprint 1908.] iv + 499-539 p. [24] il. ([Experiment Stations Office.]) [From Yearbook, 1896.] \* Paper, 5c.

**Grazing.** See National forests.

**Great Basin.** Surface water supply of Great Basin drainage, 1906; E. C. La Rue, Thomas Grieve, jr., and Henry Thurtell, district hydrographers. 1908. iv + 98 p. 2 il. 2 pl. (incl. map). (Geological Survey. Water-supply paper 212.) \* Paper, 15c.  
GS 8-98/5

**Great Lakes.** See Lights.

**Great Plains.** See Barley.

**Halfbeak.** Description of new species of half-beak (*Hemiramphus mioprorus*) from Nagasaki, Japan; by David Starr Jordan and Mary Cynthia Dickerson. Apr. 25, 1908. [1] + 111, 112 p. 1 il. (National Museum.) [From Proceedings, v. 34; no. 1602.] †

**Harbor sweep.** Description of long wire drag; by N. H. Heck. 1908. c. f. o. 547-562 + [4] p. 14 [10] pl. 4° (Coast and Geodetic Survey.) [From Report, 1907.] †

**Hogs.** Further experiments concerning production of immunity from hog cholera: by M. Dorset, C. N. McBride, and W. E. Niles. Jan. 18, 1908 [reprint]. 96 p. (Animal Industry Bureau. Bulletin 102.) \* Paper, 15c. Agr 8-225/4

**Homestead.** Suggestions to homesteaders and persons desiring to make homestead entries. Mar. 9, 1908. 16 p. (Land Office, General.) \* Paper, 5c. 8-35280/2

**Hops.** See Arsenic—Milk-sickness.

**Hydraulic mortar.** See Cement.

**Hydrocyanic acid.** Use of hydrocyanic-acid gas for fumigating greenhouses and cold frames; by Albert F. Woods. Apr. 3, 1908. n. t. p. 11 p. 3 il. (Entomology Bureau. Circular 37, 2d revise.) \* Paper, 5c.

**Hydrographic bulletin.** See Hydrographic Office.

**Hydrographic Office.**

NOTE.—The charts, sailing directions, etc., of the Hydrographic Office are sold by the office in Washington and also by agents at the principal American and foreign seaports and American lake ports. The price of the Catalogue of charts, plans, sailing directions, and other publications is 50c. Copies of the Hydrographic bulletin and Notice to mariners are supplied free on application at the Hydrographic Office in Washington and at the branch offices in Boston, New York, Philadelphia, Baltimore, Norfolk, Savannah, New Orleans, San Francisco, Portland (Oreg.), Port Townsend, Chicago, Cleveland, Buffalo, Sault Ste. Marie, and Duluth.

Hydrographic bulletin, weekly, 970-974; Apr. 1-29, 1908. [1908.] Each 1 p. various sizes. †

Notice to mariners 14-16a, 17, 1908; Apr. 4-25 [1908]. [viii] + 190-255 l. [Weekly. Numbers 16 and 16a issued Apr. 18; title of 16a is Special notice to mariners.] †

Pilot chart of north Atlantic Ocean, Apr. 1908; chart 1400. Scale 1° long.=0.27 in. Washington, Hydrographic Office, Mar. 31, 1908. 21 × 32 in. [Monthly.] † 10c.

Pilot chart of north Pacific Ocean, May, 1908; chart 1401. Scale 1° long.=0.2 in. Washington, Hydrographic Office, Apr. 7, 1908. 20.7 × 35.3 in. [Monthly.] † 10c.

See also Allen Gardiner Bay—Conducia Bay—Corisco Bay—Kiushu—Mejillones del Sur Bay—Siboney, Cuba.

**Hydrophobia.** See Rabies.

**Hygienic Laboratory.** Bulletin 42; Thermal death points of pathogenic micro-organisms in milk; by M. J. Rosenau. Jan. 1908. 85 p. 1 fig. \* Paper, 15c. 5-13711

**Immigration and emigration.** Immigration statement and inward passenger movement, Mar. 1908, and increase of population during 6 months ended Dec. 31, 1907. 1 p. narrow f° (Immigration and Naturalization Bureau.) [Monthly.] †

**Immigration and Naturalization Bureau.**

Catalogue of books and blanks used by immigration service. 1908. 13 p. †

Immigration statement and inward passenger movement, Mar. 1908, and increase of population during 6 months ended Dec. 31, 1907. 1 p. narrow f° [Monthly.] †

**Imports and exports.** See Commerce.

**Indian Bureau.** [76th] report of commissioner of Indian affairs, [fiscal year] 1907. 1907 [1908]. 184 p. map. \* Cloth, 80c.

6-35345/3

**Induction.**

Self-inductance of coil of any length and any number of layers of wire; by Edward B. Rosa. 1908. [1] + 369-381 p. 1 [3] il. (Standards Bureau. Reprint S3.) [From Bulletin, v. 4, no. 3.] † 8-35293

Self-inductance of solenoid of any number of layers; by Louis Cohen. 1908. [1] + 383-390 p. (Standards Bureau. Reprint S4.) [From Bulletin, v. 4, no. 3.] † 8-35294

**Infectious diseases.** Public health reports, v. 22, pt. 2, nos. 27-52 [July-Dec. 1907, title-page and index]. 1908. [1] + xxiii p. (Public Health and Marine-Hospital Service.) † 6-25167

**Infectious diseases—Continued.**

Same, v. 23, nos. 14-17, Apr. 3-24, 1908. 1908. [xv] + 409-552 p. (Public Health and Marine-Hospital Service.) [Weekly.] †

NOTE.—This publication is for gratuitous distribution, but the edition is limited, and the document is intended only for health officers and other persons interested in sanitary affairs. To obtain it application should be made to the Surgeon-General of the Public Health and Marine-Hospital Service, Treasury Department.

**Ink.** See Paint.

**Insecticides.** Important insecticides, directions for their preparation and use; by C. L. Marlatt. 2d revision. Apr. 14, 1908. 48 p. 7 il. (Entomology Bureau; Agriculture Dept., Farmers' bulletin 127.) \* Paper, 5c. Agr 7-201-2/2

See also Hydrocyanic acid.

**Insects.** See Scale-insects.

**Inspection of meat.** See Meat inspection.

**Insular Affairs Bureau.** See Philippine Islands.

**Insurance.** Wyman, Partridge & Company et al. v. Boston & Maine Railroad et al.; submitted Mar. 7, 1908, decided Mar. 16, 1908; report of [Interstate Commerce] Commission. 1908. c. t. o. p. 258-265. (Interstate Commerce Commission.) [From Reports, v. 13.] †

**Interior Department.**

NOTE.—The decisions of the Department of the Interior in pension cases are issued in slips and in signatures, and the decisions in land cases are issued in signatures, both being published later in bound volumes at prices ranging from \$1.05 to \$2.00 per volume. Subscribers may deposit \$1.00 with the Superintendent of Documents and receive the contents of a volume of the decisions of either kind in separate parts as they are issued.

See Pensions.

**Internal-combustion engines.** See Gas-engines.

**Internal Revenue Commissioner.**

Circular—

718. [Circular] amendatory to Regulations 23 revised [concerning dumping tank for distilled spirits]. Apr. 7, 1908. 1 p. 4° †

719. Modification of article 96, Regulations 29 revised [concerning tax on bottled spirits]. Apr. 9, 1908. 1 p. 4° †

720. [Circular] amending Regulations 30, relating to casking and storing of denatured alcohol on denaturing bonded warehouse premises. Apr. 21, 1908. 1 p. 4° (Treasury Dept. Dept. circular 27, 1908.) †

See also Butter—Spirits.

**Interstate commerce.** Interstate commerce, v. 12 [of] reported decisions of Interstate Commerce Commission. 1908. 1 p. narrow 12° (Documents Office. Leaflet 13.) †

**Interstate Commerce Commission.**

Reports, v. 12; Decisions, Nov. 1906-Dec. 1907. 1908. xxvii + 681 p. map. \* Sheep, \$1.50.

Tariff circular 15a; Regulations governing construction and filing of freight tariffs and classifications and passenger fare schedules, administrative rulings and opinions. Mar. 9, 1908. 101 p. [Contains revision of and cancels Tariff circular 14a and Special circulars 1-3, 5 and 7.] \* Paper, 10c.

See also Beer and malt liquors—Brick—Canned goods—Cattle—Coal—Corn—Demurrage—Freight rates—Fruit-jars—Insurance—Iron ore—Masurite—Multigraph—Passenger rates—Pyrites—Railroad ties—Stocks—Stone—Storage—Switching charges—Textiles.

**Iron ore.** Winter's Metallic Paint Company v. Atchison, Topeka & Santa Fe Railway Company et al.; submitted Mar. 28, 1908, decided Apr. 13, 1908; report of [Interstate Commerce] Commission. 1908. c. t. o. p. 409, 410. (Interstate Commerce Commission.) [From Reports, v. 13.] †

**Irrigation.** Organization, work, and publications of irrigation investigations. Apr. 11, 1908. n. t. p. 11 p. (Experiment Stations Office. [Publication] 1079.) \* Paper, 5c.

See also Current-wheels.

#### Isopods.

Description of new isopod of genus Eurycope from Marthas Vineyard; by Harriet Richardson. Apr. 17, 1908. [1] + 67-69 p. 3 il. (National Museum.) [From Proceedings, v. 34; no. 1598.] †

Parasitic isopod *Leidyia distorta* (Leidy) found on new host; by Harriet Richardson. Apr. 6, 1908. [1] + 23-26 p. 5 il. (National Museum.) [From Proceedings, v. 34; no. 1593.] †

**Isthmian Canal Commission.** See Canal Zone, Isthmus of Panama.

**James River.** James River, sheet 2. Point of Shoals to Sandy Point; chart 401b. Scale 1:40,000. Washington, Coast and Geodetic survey, Apr. 1908, first published 1882. 22.4 × 35.5 in. (Coast and Geodetic Survey.) † 40c.

**Japanese chestnut-trees.** See Milk-sickness.

**Jemez national forest.** Jemez national forest, N. Mex. (3d proclamation). Apr. 24, 1908. 1 p. map, f° (President of United States.) †

**Joint resolutions.** See Congress.

**Kernville, Cal.** California, Kernville quadrangle, lat. 35° 30'-36°, long. 118°-118° 30'. Scale 1:125,000, contour interval 100 ft. [Washington, Geological Survey] edition of Jan. 1908. 17.5 × 14.3 in. (Geological Survey. Topographic sheet.) † 5c.

**Kiushu.** Anchorages on east coast of Kiushu, Japan, from Japanese surveys in 1896 and 1897; chart 2484. Washington, Hydrographic Office, Mar. 1908. 16.9 × 20.9 in. (Hydrographic Office.) † 20c.

Approaches to Uchinoumi. Scale naut. m.=1 in. 8.8 × 11.4 in.

Mimitsu Byochi. Scale naut. m.=6 in. 8.1 × 11.4 in.

Oryuzako Byochi. Scale naut. m.=4 in. 16.9 × 9.5 in.

**Labor Bureau.** Bulletin 73; Nov. 1907. 1907 [1908]. v + 655-1096 + [ix] p. [Includes title-page and contents for v. 15. Bimonthly.] \* Paper, 25c. 4-18114/4

**Lace.** See Swiss embroidery.

**Lancaster County, Nebr.** Soil survey of county; by James L. Burgess and E. L. Worthen. Mar. 31, 1908. 24 p. 1 il. map. (Soils Bureau.) [From Field operations, 1906.] †

**Land Office, General.** See Homestead—New Mexico—Oklahoma—Railroad land grants.

**Laurel.** See Milk-sickness.

**Laws.** See Congress.

**Lawyers.** See Patent attorneys.

**Leaf spot.** See Milk-sickness.

**Library of Congress.** Publications issued since 1897. Jan. 1908. 46 p. 12° † 6-35005

**Life-saving stations.** Organization and rating of crews of life-saving stations. Apr. 10, 1908. 1 p. 4° (Treasury Dept., Dept. circular 25, 1908; Life-Saving Service.) †

**Light-House Board.**

NOTE.—Beginning with Jan. 1, 1908, the monthly Notice to mariners, issued by the Coast and Geodetic Survey, was consolidated with and made a part of the Weekly notice to mariners, issued by the Light-House Board, thus making it a joint publication. The List of lights and fog signals, the List of lights, buoys, and day marks, and the Weekly notice to mariners can be obtained, free of charge, on application to the office of the Board at Washington, the inspectors and engineers of the several lighthouse districts, the United States custom-houses, the principal agencies of the Coast and Geodetic Survey, the Hydrographic Office, the branch hydrographic offices, and United States consulates in foreign ports.

Weekly notice to mariners, changes in aids to navigation and chart corrections affecting publications of Light-House Board and Coast and Geodetic Survey, nos. 14-17, Apr. 3-24, 1908. 1908. †

See also Lights.

**Lights.** List of lights, buoys, and daymarks on northern lakes and rivers; corrected to opening of navigation, 1908. 1908. 182 p. large 8° (Light-House Board.) † 7-24418

**Lime-sulphur wash.** Self-boiled lime-sulphur mixture as promising fungicide; by W. M. Scott. Apr. 18, 1908. 18 p. 2 il. (Plant Industry Bureau. Circular 1.) \* Paper, 5c. Agr 8-437/2

**Liquidambar.** Sap-rot and other diseases of red gum; by Hermann von Schrenk. Dec. 5, 1907 [reprint 1908]. 37 p. 8 pl. (Plant Industry Bureau. Bulletin 114.) \* Paper, 15c. Agr 7-2377/3

**Live stock.** See Cattle.

**Loans and Currency Division.**

Caveat list of United States registered bonds, Apr. 1, 1908. [1908.] 1 p. f° [Monthly.] †

Circulation statement, Apr. 1, 1908. Apr. 1, 1908. 1 p. oblong 8° [Monthly.] †

**Loco-weed.** See Milk-sickness.

**Lubricating-oil.** See Paint.

**Lumber and timber.** Rules and specifications for grading of lumber adopted by various lumber manufacturing associations of United States, compiled by E. R. Hodson. 1906 [reprint 1908]. 127 p. (Forest Service. Bulletin 71.) \* Paper, 15c. Agr 7-8/2

**Lumbermen.** Lumberman [Forest Service, announcement of examination] May 20, 1908. Apr. 16, 1908. [2] p. 4° (Civil Service Commission.) †

**Machinery.** See Electricians.

**Mackinac, Straits of.** Straits of Mackinac with approaches there- to from lakes Huron and Michigan and entrance by Detour Pas- sage to St. Mary's River. Scale 1:120,000. [Washington, Northern and Northwestern Lakes Survey] Mar. 25, 1908. 22.2 × 40.9 in. (Northern and Northwestern Lakes Survey.) † 15c.

**Mails, Foreign.** Schedule of steamers appointed to convey mails to foreign countries during May, 1908. Apr. 16, 1908. 1 p. narrow f° (Foreign Mail Service.) [Monthly.] \* Paper, 10c. single copy, \$1.00 a yr.

**Manufactures Bureau.**

Consular reports, annual series 1; Turkey, trade for fiscal year 1907; [by Edward H. Oznum]. Apr. 1908. 40 p. † 8-35384

NOTE.—The above series, of which this publication is the first, is to contain the annual reports of the consular officers which have heretofore been held until the end of the year and embodied in the volume known as Commercial relations. Hereafter the reports for each country are to be issued separately in advance in this consecutively numbered series, and later are to be brought together and reissued as Commercial relations.



**Manufactures Bureau—Continued.**

Daily consular and trade reports, nos. 3139-64; Apr. 1-30, 1908. [1908.] [15] il. [Daily except Sundays and holidays.] †

Monthly consular and trade reports, Apr. 1908; no. 331. 1908. 232 p. [2] il. \* Paper, 25c. 6-35356/4

Special consular reports, v. 39; Cotton-seed products in foreign countries; reprint with appendix. 1908. 255 p. [Corrected 2d print was issued.] \* Paper, 25c. 8-35301

See also Commerce—Commercial relations—Swiss embroidery.

**Manufactures, etc.** See Chemicals.**Manuscripts Division, Library of Congress.** See Continental Congress.**Manzano national forest.** Manzano national forest, N. Mex. [to include and supersede Mount Taylor national forest] (2d proclamation). [Apr. 16, 1908.] [2] p. 2 maps, f° (President of United States.) †**Masurite.** Masurite Explosive Company *v.* Pittsburg & Lake Erie Railroad Company et al.; submitted Apr. 7, 1908, decided Apr. 13, 1908; report of [Interstate Commerce] Commission. 1908. c. t. o. p. 405-408. (Interstate Commerce Commission.) [From Reports, v. 13.] †**Matanuska Valley.** Geologic reconnaissance in Matanuska and Talkeetna basins, Alaska; by Sidney Paige and Adolph Knopf. 1907 [1908]. 71 + xiv p. 4 il. 4 pl. (incl. 2 maps in pocket). (Geological Survey. Bulletin 327.) \* Paper, 25c. GS 8-94/3**Meat inspection.**

Amendment 1 to [Bureau of Animal Industry] order 150 (regulations governing meat inspection of Department of Agriculture). Apr. 25, 1908. 2 p. (Agriculture Dept.) †

Bureau of Animal Industry meat inspection rulings 3A. Apr. 6, 1908. 1 p. (Agriculture Dept.) †

**Medicine.**

Index to United States naval medical bulletin, v. 1. 1908. n. t. p. iv p. ([Medicine and Surgery Bureau.]) † 8-35357

United States naval medical bulletin, v. 2, no. 2; Apr. 1908. 1908. vii + 97 p. [15] pl. on 10 p. (Medicine and Surgery Bureau.) [Quarterly.] \* Paper, 15c. 8-35357

**Medicine and Surgery Bureau.**

Index to United States naval medical bulletin, v. 1. 1908. n. t. p. iv p. † 8-35357

United States naval medical bulletin, v. 2, no. 2; Apr. 1908. 1908. vii + 97 p. [15] pl. on 10 p. [Quarterly.] \* Paper, 15c. 8-35357

**Mejillones del Sur Bay.** Mejillones del Sur Bay, Chile, from Chilean survey in 1906; chart 2489. Scale naut. m. = 1.5 in. Washington, Hydrographic Office, Mar. 1908. 18.9 × 25.5 in. (Hydrographic Office.) † 20c.**Melons.** See Cucumbers.**Merrimack County, N. H.** Soil survey of county; by Charles N. Mooney, H. L. Westover, and Frank Bennett. Mar. 23, 1908. 39 p. 1 il. map. (Soils Bureau.) [From Field operations, 1906.] †**Messengers.** Messenger boy, Departmental service, Washington, D. C. [announcement of examination] May 16, 1908. Apr. 18, 1908. [2] p. 4° (Civil Service Commission.) †

**Meteorology.**

Monthly weather review, v. 36, no. 1; Jan. 1908. Washington, Weather Bureau, Apr. 1, 1908. c. t. o. p. 1-15, 8 charts on 8 p. 4° (Weather Bureau.) \* Paper, 20c. single copy, \$2.50 a yr.

National monthly weather bulletin, Mar. 1908; no. 3 [1908]. Apr. 1, 1908. 24 × 19 in. (Weather Bureau.) \* Paper, 25c. a yr.

National weekly weather bulletin, Apr. 13-27, 1908; nos. 4-6 [1908]. Apr. 14-28, 1908. 24 × 19 in. (Weather Bureau.) [Weekly Apr.-Sept., monthly remainder of year.] \* Paper, 25c. a yr.

Weather map, Apr. 1-30, 1908. [1908.] 19 × 24 in. (Weather Bureau.) [Daily.] \* Edition issued at Washington, D. C., 25c. a month. \$2.50 a yr.; editions issued at 100 stations throughout United States, 20c. a month, \$2.00 a yr.

**Mexico, Gulf of.** United States coast pilot, Atlantic Coast, pt. 8, Gulf of Mexico from Key West to Rio Grande; [by Glennie Tarbox and John Ross]. 3d edition [revised by John Ross and Harry L. Ford.] 1908. 177 + [3] p. 1 il. 4 maps, large 8° (Coast and Geodetic Survey.) † Cloth, 50c.

See also Amphipoda—Fish and fisheries.

**Military Academy, West Point.** Information relative to appointment and admission of cadets to academy. [Edition, Mar. 1908.] [1908.] n. t. p. 19 p. (War Dept.) †

**Milk.** Thermal death points of pathogenic micro-organisms in milk; by M. J. Rosenau. Jan. 1908. 85 p. 1 fig. (Hygienic Laboratory. Bulletin 42.) \* Paper, 15c. 5-13711

**Milk-sickness.** Miscellaneous papers: 1, Supposed relationship of white snakeroot to milksickness, or trembles, by Albert C. Crawford; 2, Mountain laurel, a poisonous plant, by Albert C. Crawford; 3, Results of loco-weed investigations in field, by C. Dwight Marsh. Laboratory work on loco-weed investigations, by Albert C. Crawford; 4, Sources of arsenic in certain samples of dried hops, by W. W. Stockberger; 5, Apple leaf-spot caused by Sphaeropsis malorum [with bibliography], by W. M. Scott and James B. Rorer; 6, Immunity of Japanese chestnut to bark disease, by Haven Metcalf. Apr. 18, 1908. 59 p. 4 pl. (Plant Industry Bureau. Bulletin 121.) \* Paper, 15c. Agr 8-428/3  
Agr 8-429/2 Agr 8-430/2 Agr 8-431/2  
Agr 8-432/3 Agr 8-433/3 Agr 8-434/2

**Millers.** See Sawyers.

**Mint Bureau.** See Coins.

**Mints.** See Coins.

**Mocambo Bay.** See Conducia Bay.

**Mollusks.** On revision of mollusk genus Pterinea, Goldfuss; by Henry Shaler Williams. Apr. 17, 1908. [1] + 83-90 p. (National Museum.) [From Proceedings, v. 34; no. 1600.] †

**Money.** See Currency.

**Monthly consular and trade reports.** See Manufactures Bureau.

**Monthly summary of commerce and finance.** See Statistics Bureau, Commerce and Labor Dept.

**Monthly weather review.** See Weather Bureau.

**Mortar, Hydraulic.** See Cement.

**Mosquitoes.** Report on trip for purpose of studying mosquito fauna of Panama; by August Busck. Washington, Smithsonian Institution, May 1, 1908. c. t. o. p. 49-77 p. (Smithsonian Institution. [Publication] 1795.) [From Smithsonian miscellaneous collections, v. 52, pt. 1.] † 8-35386

**Moths.** Descriptions of new species of South American geometrid moths; by William Warren. Apr. 25, 1908. [1] + 91-110 p. (National Museum.) [From Proceedings, v. 34; no. 1601.] †

See also Codling-moth—Saturnian moth.

**Mount Taylor national forest.** See Manzano national forest.

**Mount Weather, Va.** Bulletin of Mount Weather Observatory, v. 1, pt. 2. Washington, Weather Bureau, Apr. 20, 1908. ii + 65-133 p. [12] il. [3] pl. (Weather Bureau.) [Quarterly.] \* Paper, 25c. single copy, \$1.00 a yr.

**Mountain-laurel.** See Milk-sickness.

**Mozambique.** See Conducia Bay.

**Multigraph.** Forest City Freight Bureau v. Atchison, Topeka & Santa Fe Railway Company et al.; submitted Mar. 30, 1908, decided Apr. 6, 1908; report of [Interstate Commerce] Commission. 1908. c. t. o. p. 295-297. (Interstate Commerce Commission.) [From Reports, v. 13.] †

**Muni River.** See Corisco Bay.

**Music Division, Library of Congress.** See Opera.

**Nagasaki, Japan.** See Halfbeak.

**Nantucket Sound.** Eastern entrance to Nantucket Sound, Mass.; chart 250. Scale 1:40,000. Washington, Coast and Geodetic Survey, Apr. 1908, first published 1893. 23.9 × 33.5 in. (Coast and Geodetic Survey.) † 25c.

**National bank notes.** Statement showing amount and denominations of national bank notes outstanding, amount of lawful money on deposit to redeem national bank notes, and kinds and amounts of U. S. bonds on deposit to secure circulation and public deposits on Mar. 31, 1908, with changes during preceding year and month. Mar. 31, 1908. 1 p. oblong 8° (Comptroller of Currency.) †

**National banks.**

Bulletin 781-784, Apr. 6-27, 1908; changes in officers and reserve agents of national banks, etc. [1908.] 4° (Comptroller of Currency.) [Weekly.] †

Instructions and suggestions relative to organization, etc., of national banks. 1907 [reprint 1908]. 47 p. (Treas. Dept. doc. 2476; Comptroller of Currency.) \* Cloth, 20c. 7-35433/3

Organization of national banks. Apr. 1, 1908. n. t. p. 4 p. 4° (Comptroller of Currency.) †

Weekly statement of bonds held in trust for national banks; Apr. 4-25, 1908. [1908.] Each 1 p. oblong 24° (Treasurer of United States.) †

**National forests.**

Grazing trespass by drifting stock, national forests are not subject to State fence laws. [Mar. 20, 1908.] n. t. p. 6 p. (Forest Service.) \* Paper, 5c.

National forests [map, with insets] base map compiled by General Land Office, reissued, with national forests to date, by Forest Service. Scale 37 m. = 1 in. Mar. 17, 1908. 4 sheets, each about 29.5 × 40.8 in. (Forest Service.) \* Paper, 50c.

Alaska, with inset, Aleutian Islands. Scale 250 m. = 2.4 in. 14.6 × 17 and 2.4 × 7.5 in.

Guam or Cuajan Island. Approximate scale 10 m. = 1 in. 4.3 × 3.2 in.

Hawallian Islands. Approximate scale 100 m. = 1.3 in. 5.8 × 9.1 in. Panama Canal, scale 10 m. = 2 in.; with inset, Isthmus of Panama. 9.1 × 9.4 and 2.5 × 4 in.

Philippine Islands. Approximate scale 140 m. = 1.7 in. 14.6 × 9.9 in. Porto Rico. Scale 30 m. = 2 in. 5.8 × 12.5 in.

**National forests—Continued.**

Tutuila Group of Samoan Islands; Tutuila Isl., scale 5 m. = 1.6 in.; Rose I., scale 5 m. = 0.3 in.; Manua (Tau I.) [etc.], scale 5 m. = 1.6 in. 5.4 × 8.5, 3.7 × 6.9, 2.5 × 1.6, and 2.9 × 5.1 in.

See also Jemez national forest—Manzano national forest.

**National monthly weather bulletin.** See Weather Bureau.

**National Museum.**

NOTE.—The publications of the National Museum comprise bulletins, annual reports, and an annual volume of Proceedings. The annual report is included in the Congressional set. The editions of the bulletins and Proceedings are too limited to admit of general distribution, and the volumes of the latter are sent only to libraries.

**Contributions from national herbarium—**

v. 10, pt. 7. Studies of tropical American ferns, 1; by William R. Maxon. [Mar. 30] 1908. viii + 473-508 p. [2] pl. \* Paper, 10c. Agr 8-483

v. 12, pt. 1. Catalogue of botanical library of John Donnell Smith presented in 1905 to Smithsonian Institution; by Alice Cary Atwood. [Apr. 23] 1908. iii + 1-94 p. \* Paper, 15c. Agr 8-482

Proceedings. 1908. v. 33, xv + 750 p. [147] il. 65 pl. map. [Articles 1556-90 are included in this volume. Each article is also published separately in advance.] \* Cloth, \$1.50

CONTENTS.—Annotated list of Characin fishes in National Museum and museum of Indiana University, with descriptions of new species; by Carl H. Eigenmann and Fletcher Ogle.—Descriptions of new species of upper paleozoic fossils from China; by George H. Girty.—Holothurians of north Pacific Coast of North America collected by Albatross in 1903 [with bibliography]; by Charles Lincoln Edwards.—Descriptions of new species of recent unstalked crinoids from north Pacific Ocean; by Austin Hobart Clark.—Notes on parasites of Bermuda fishes; by Edwin Linton.—Descriptions of new species of recent unstalked crinoids from coasts of northeastern Asia; by Austin Hobart Clark.—Review of cirrhitoid fishes of Japan; by David Starr Jordan and Albert Christian Herre.—On some earwigs (Forficulidae) collected in Guatemala by Schwarz and Barber; by Andrew Nelson Caudell.—New marine mollusks from west coast of America; by Paul Bartsch.—Supplementary notes on Martyn's Universal conchologist; by William Healey Dall.—Basketry bolo case from Basilan Island; by Otis T. Mason.—Description of new North American tinid moths, with generic table of family Blastobasidae; by Lord Walsingham.—On collection of fishes from Philippine Islands, made by Edgar A. Mearns, with descriptions of 7 new species; by Alvin Seale and Barton A. Beane.—West American mollusks of genus *Triphoris*; by Paul Bartsch.—On collection of fishes from Echigo, Japan; by David Starr Jordan and Robert Earl Richardson.—Dragonflies (Odonata) of Burma and lower Siam; 2, Subfamilies Cordulegasterinae, Chlorogomphinae, and Gomphinae; by Edward Bruce Williamson.—Description of new species of killifish, *Lucania Browni*, from hot spring in Lower California; by David Starr Jordan and Robert Earl Richardson.—North American parasitic copepods belonging to family Caligidae; pts. 3, 4, Revision of Pandarinae and Cecropinae [with bibliography]; by Charles Branch Wilson.—Pyramidellid mollusks of Oregonian faunal area; by William Healey Dall and Paul Bartsch.—List of fishes collected in river at Buytenzorg, Java, by Douglas Houghton Campbell; by David Starr Jordan and Alvin Seale.—New geckoid lizard from Philippine Islands; by Leonhard Stejneger.—Mammals collected in western Borneo by W. L. Abbott; by Marcus Ward Lyon, jr.—Two new species of toads from Philippines; by Leonhard Stejneger.—Pulque of Mexico; by Walter Hough.—North American parasitic copepods, new genera and species of Caliginae; by Charles Branch Wilson.—Review of flat-heads, gurnards and other mail-cheeked fishes of waters of Japan; by David Starr Jordan and Robert Earl Richardson.—Infrabasals in recent genera of crinoid family Pentaerinitidae; by Austin Hobart Clark.—New species of flying lizard from Philippine Islands; by Leonhard Stejneger.—New fresh-water bivalve (*Corneocyclus*) from mountains of Ecuador; by Paul Bartsch.—Crinoid genus *Comatula* Lamarek, with note on *encrius parva* of Guerin; by Austin Hobart Clark.—On some isopods of family Dajidae from northwest Pacific Ocean, with descriptions of new genus and 2 new species [with list of references]; by Harriet Richardson.—Notes on fresh-water mollusk *Planorbis magnificus* and descriptions of 2 new forms of same genus from Southern States; by Paul Bartsch.—On *Ctenolucius* Gill, neglected genus of Characin fishes, with notes on typical species; by Barton A. Bean.—Fresh-water Crustacea from Labrador and Newfoundland; by Joseph A. Cushman.—On collection of thysanopterous insects from Barbados and St. Vincent Islands; by Henry James Franklin.—Index.

**National Museum**—Continued.

Same. [title-page, contents, index, etc., to] v. 33. 1908. xv + 731-750 p. †

See also Amphipoda—Brachiopods—Fish and fisheries—Foraminifera—Halfbeak—Isopods—Mollusks—Moths—Orthoptera—Saturnian moth—Schizopods—Weevils.

**National weekly weather bulletin.** See Weather Bureau.

**Natural Bridges national monument.** Natural Bridges national monument, Utah, proclamation. Apr. 16, 1908. 1 p. f° (President of United States.) †

**Natural gas.** See Petroleum.

**Nautical Almanac Office.**

NOTE.—The American ephemeris and nautical almanac, in cloth, is sold for \$1.00, the American nautical almanac, in paper, for 30c., excepting the edition for 1910, which is 50c. The Astronomical papers prepared for use of the American ephemeris and nautical almanac are sold at cost. The sale of these publications, heretofore carried on by the Equipment Bureau, was turned over to the Superintendent of Documents, Oct. 1, 1906.

See American nautical almanac—Navigation.

**Naval Auxiliary Service.** Regulations for Naval Auxiliary Service; corrected to Apr. 1, 1908. 1908. 37 p. (Navigation Bureau, Navy Dept.) †

**Naval supplies.** Notice of purchases [of miscellaneous materials, etc.], Apr. 17, 1908. 2 p. f° (Supplies and Accounts Bureau.) †

**Navigation.**

Hydrographic bulletin, weekly, 970-974; Apr. 1-29, 1908. [1908.] Each 1 p. various sizes. (Hydrographic Office.) †

List of stars for navigators, 1908. 1908. 23 p. 1 pl. large 8° (Nautical Almanac Office.) \* Paper, 10c. 8-35290/2

Notice to mariners 14-16a, 17, 1908; Apr. 4-25 [1908]. [viii] + 190-255 l. (Hydrographic Office.) [Weekly. Numbers 16 and 16a issued Apr. 18; title of 16a is Special notice to mariners.] †

Weekly notice to mariners, changes in aids to navigation and chart corrections affecting publications of Light-House Board and Coast and Geodetic Survey, nos. 14-17, Apr. 3-24, 1908. 1908. (Light-House Board.) †

**Navigation Bureau, Navy Dept.** See Naval Auxiliary Service.

**Neosho River.** Prevention of injury by floods in Neosho Valley, Kans.; by J. O. Wright. Apr. 2, 1908. 44 p. 3 il. 14 pl. (maps). (Experiment Stations Office. Bulletin 198.) \* Paper, 20c.

Agr 8-412/4

**New Holland, Pa.** Pennsylvania. New Holland quadrangle, lat. 40°-40° 15', long. 76°-76° 15'. Scale 1: 62,500, contour interval 20 ft. [Washington, Geological Survey] edition of Jan. 1908. 17.5 × 13.5 in. (Geological Survey. Topographic sheet.) † 5c.

**New Mexico.** Territory of New Mexico [map]; compiled by A. F. Dinsmore. Scale 12 in. = 1 in. Andrew B. Graham Co., lithographers, Washington, D. C., 1908. 37.3 × 31.2 in. (Land Office, General.) \* Paper, 12c.

**Northern and Northwestern Lakes Survey.**

NOTE.—Lake Survey charts may be obtained from U. S. Lake Survey Office, Detroit, Mich., or from U. S. Engineer Office, Buffalo, N. Y. Payments must be made before charts are sent, and if made by mail must be by postal or express money order payable to the order of U. S. Lake Survey Office if ordered from Detroit, or to the order of U. S. Engineer Office if ordered from Buffalo. These charts may also be obtained, for cash only, at U. S. Canal Office at Sault Ste. Marie, Mich. They will be sent by express, the express charges to be paid by the purchaser on receipt of the charts, or free by mail at the purchaser's

**Northern and Northwestern Lakes Survey—Continued.**

risk. Purchasers should indicate, when ordering the charts, whether they wish them sent by express or mail. The latter will be used when no choice is indicated.

The bulletins and supplements of the Lake Survey may be obtained free upon application at U. S. Lake Survey Office, Detroit, Mich., and at the engineer offices in Duluth, Milwaukee, Chicago, Grand Rapids, Cleveland, Buffalo, and Oswego.

See Ashtabula, Ohio—Erie, Lake—Mackinac, Straits of.

**Notice to mariners.** See Hydrographic Office.

**Notice to mariners, Weekly.** See Light-House Board.

**Officers, Army.** Army list and directory, officers of Army, Apr. 20, 1908; [no. 101]. 1908. 114 p. large 8° (Adjutant-General's Dept.) [Monthly.] \* Paper, 15c. single copy, \$1.50 a yr.

**Official Agricultural Chemists, Association of.** See Association of Official Agricultural Chemists—Chemical analysis.

**Official gazette.** See Patent Office.

**Official postal guide.** See Post-Office Department.

**Oklahoma.**

Advice for forest planters in Oklahoma and adjacent regions; by George L. Clothier. 1905 [reprint 1908]. 46 p. 7 il. 4 [5] pl. (incl. map). (Forest Service. Bulletin 65.) \* Paper, 5c.

Agr 6-302/4

State of Oklahoma [with plans of cities, map]; compiled by A. F. Dinsmore and M. Hendges. Scale 12 m. = 1 in. Andrew B. Graham Co., lithographers, Washington, D. C., 1907. 21.5 × 42.7 in. (Land Office, General.) \* Paper, 12c.

Guthrie. 6.1 × 6.1 in.

Lawton. 3.1 × 5.8 in.

McAlester. 7 × 4.8 in.

Muskogee. 5.1 × 5.6 in.

**Olives.** Dry-land olive culture in northern Africa; by Thomas H. Kearney. Apr. 11, 1908. 48 p. 10 il. 4 pl. (Plant Industry Bureau. Bulletin 125.) \* Paper, 10c.

Agr 8-414/4

**Opera.** Dramatic music (class M1500, 1510, 1520) catalogue of full scores; by Oscar George Theodore Sonneck. 1908. 170 p. (Music Division, Library of Congress.) \* Cloth, 40c.

S-35001/3

**Oranges.** Decay of oranges while in transit from California; by G. Harold Powell, assisted by A. V. Stubenrauch, L. S. Tenny, H. J. Eustace, G. W. Hosford, and H. M. White. Mar. 31, 1908. 79 p. 26 il. 9 pl. (Plant Industry Bureau. Bulletin 123.) \* Paper, 20c.

Agr 8-413/3

**Orthoptera.** Notes on some western Orthoptera, with description of 1 new species; by Andrew Nelson Caudell. Apr. 17, 1908. [1] + 71-81 p. (National Museum.) [From Proceedings, v. 34; no. 1599.] †

**Pacific Ocean.** Pilot chart of north Pacific Ocean, May, 1908; chart 1401. Scale 1° long. = 0.2 in. Washington, Hydrographic Office, Apr. 7, 1908. 20.7 × 35.3 in. (Hydrographic Office.) [Monthly.] † 10c.

**Paint.** Some technical methods of testing miscellaneous supplies, including paints and paint materials, inks, lubricating oils, soaps, etc.; by Percy H. Walker. Apr. 22, 1908. 48 p. (Chemistry Bureau. Bulletin 109.) \* Paper, 10c.

Agr 8-420/2

**Palawan.** Palawan, P. I., from United States and foreign sources; chart 4716. Mercator projection. Washington, Coast and Geodetic Survey, Apr. 1908, first published 1903. 38.6 × 30.2 in. (Coast and Geodetic Survey.) † 50c.

**Panama.** See Mosquitoes.

**Panama Canal.**

Canal record, Apr. 1-29, 1908; v. 1, nos. 31-35. Ancon, Canal Zone [1908]. (Canal Zone, Isthmus of Panama.) [Weekly.] 7-35328

NOTE.—The Canal record is issued free of charge, one copy each, to all employees of the Commission whose names are on the gold roll. Extra copies can be obtained from the news stands of the Panama Railway Company for 5c. each. Address all communications The Canal Record, Ancon, Canal Zone, Isthmus of Panama.

Report of Department of Sanitation of Isthmian Canal Commission, Feb. 1908. 1908. 5S p. 12° (Canal Zone, Isthmus of Panama.) [Monthly.] † 6-13939/3

**Paper money.**

Monthly statement, paper currency of each denomination outstanding Mar. 31, 1908. Apr. 1, 1908. 1 p. oblong 24° (Treasurer of United States.) †

New counterfeit \$5 silver certificate (Indian head). Apr. 15, 1908. 1 p. 4° (Secret Service Division. Circular letter 273.) †

New counterfeits. Apr. 1, 1908. 1 p. 4° (Secret Service Division. Circular letter 272.) †

**Parasites of animals.** See Isopods.

**Passenger rates.** Al. G. Field *v.* Southern Railway Company et al.; decided Apr. 6, 1908; report of [Interstate Commerce Commission. 1908. c. t. o. p. 298, 299. (Interstate Commerce Commission.) [From Reports, v. 13.] †

See also Freight rates.

**Pasture-land.** Improvement of mountain meadows; by J. S. Cotton. Apr. 14, 1908. 29 p. 4 pl. (Plant Industry Bureau. Bulletin 127.) \* Paper, 10c. Agr 8-436/2

**Patent attorneys.** Rules and regulations in regard to attorneys practicing before Patent Office, 1908, extracts from Rules of practice. 1908. n. t. p. 3 p. (Patent Office.) †

**Patent Office.**

NOTE.—The Patent Office publishes specifications and drawings of patents, both in single copies and monthly volumes, the former at 5c. and the latter at \$5.00. The former are not enumerated in this catalogue. For certified copies of patents, including specification, drawing, certificate, and grant, the price is 80c. A variety of indexes, giving a complete view of the work of the Office from 1790 to date, are published at prices ranging from 25c. to \$10.00 per volume. The Rules of practice and pamphlet Patent laws are furnished free. The Patent Office issues coupon orders in packages of 20 at \$1.00 per package, or in books containing 100 coupons at \$5.00 per book. One coupon will procure a specification with drawings, and two coupons a copy of the Official gazette. They are good until used. Address Chief Clerk, Patent Office.

Official gazette, Apr. 7-28, 1908; v. 133, nos. 6-9. 1908. c. t. o. [cix]+1193-2184 p. il. large 8° † Paper, 10c. single copy, \$5.00 a yr. 4-18256-8/3

See also Patent attorneys.

**Patents.** Official gazette, Apr. 7-28, 1908; v. 133, nos. 6-9. 1908. c. t. o. [cix]+1193-2184 p. il. large 8° (Patent Office.) † Paper, 10c. single copy, \$5.00 a yr. 4-18256-8/3

**Penitentiary,** Fort Leavenworth. Steward, Penitentiary [Fort Leavenworth. announcement of examination] June 3, 1908. Apr. 24, 1908. [2] p. 4° (Civil Service Commission.) †

**Pensions.** Decisions [in appealed pension and bounty-land claims] v. 17, [signature] 24. 1906 [1908]. n. t. p. p. 369-400. (Interior Dept.)

NOTE.—The decisions of the Department of the Interior in pension cases are issued in slips and in signatures, being published later in bound volumes at prices ranging from \$1.05 to \$1.45 per volume. Subscribers may deposit \$1.00 with the Superintendent of Documents and receive the contents of a volume of the decisions in separate parts as they are issued.

**Petroleum.** Investigations relating to petroleum and natural gas by Geological Survey in 1907 [with bibliographies; articles] by Ralph Arnold, G. B. Richardson, C. W. Washburne, and A. R. Schultz. 1908. 40 p. 1 il. [2] pl. (maps). (Geological Survey.) [From Bulletin 340.] †

**Philippine Commission.** See War Department.

**Philippine Islands.** Compilation of laws and regulations relating to public lands in Philippine Islands, Feb. 1, 1908. 1908. vi + 247 p. [6] il. (Insular Affairs Bureau.) † 8-35272

**Pilot charts.** See Hydrographic Office.

**Plant Industry Bureau.**

Bulletin—

113. Comparative tolerance of various plants for salts common in alkali soils; by T. H. Kearney and L. L. Harter. Oct. 25, 1907 [reprint 1908]. 22 p. \* Paper, 5c. Agr 7-2243/4

114. Sap-rot and other diseases of red gum; by Hermann von Schrenk. Dec. 5, 1907 [reprint 1908]. 37 p. 8 pl. \* Paper, 15c. Agr 7-2377/3

121. Miscellaneous papers: 1, Supposed relationship of white snakeroot to milksickness, or trembles, by Albert C. Crawford; 2, Mountain laurel, a poisonous plant, by Albert C. Crawford; 3, Results of loco-weed investigations in field, by C. Dwight Marsh, Laboratory work on loco-weed investigations, by Albert C. Crawford; 4, Sources of arsenic in certain samples of dried hops, by W. W. Stockberger; 5, Apple leaf-spot caused by *Sphaeropsis malorum* [with bibliography], by W. M. Scott and James B. Rorer; 6, Immunity of Japanese chestnut to bark disease, by Haven Metcalf. Apr. 18, 1908. 59 p. 4 pl. \* Paper, 15c. Agr 8-428/3  
Agr 8-429/2 Agr 8-430/2 Agr 8-431/2  
Agr 8-432/3 Agr 8-433/3 Agr 8-434/2

121, pt. 4. Sources of arsenic in certain samples of dried hops; by W. W. Stockberger. Feb. 21, 1908 [reprint]. ii + 41-46 p. \* Paper, 5c. Agr 8-432/3

122. Curly-top, disease of sugar beet; by C. O. Townsend. Apr. 25, 1908. 37 p. 11 pl. \* Paper, 15c. Agr 8-435/3

123. Decay of oranges while in transit from California; by G. Harold Powell, assisted by A. V. Stubeurauch, L. S. Tenney, H. J. Eustace, G. W. Hosford, and H. M. White. Mar. 31, 1908. 79 p. 26 il. 9 pl. \* Paper, 20c. Agr 8-413/3

125. Dry-land olive culture in northern Africa; by Thomas H. Kearney. Apr. 11, 1908. 48 p. 10 il. 4 pl. \* Paper, 10c. Agr 8-414/4

127. Improvement of mountain meadows; by J. S. Cotton. Apr. 14, 1908. 29 p. 4 pl. \* Paper, 10c. Agr 8-436/2

Bulletins of Bureau. Apr. 24, 1908. n. t. p. 4 p. †

Circular—

1. Self-boiled lime-sulphur mixture as promising fungicide; by W. M. Scott. Apr. 18, 1908. 18 p. 2 il. \* Paper, 5c. Agr 8-437/2

5. Barley culture in northern Great Plains; by Mark Alfred Carleton. Apr. 11, 1908. 12 p. \* Paper, 5c. Agr 8-439/2

See also Alkali lands—Bamboo—Cotton—Cow-peas—Cucumbers—Farms.



**Plants.** Comparative tolerance of various plants for salts common in alkali soils; by T. H. Kearney and L. L. Harter. Oct. 25, 1907 [reprint 1908]. 22 p. (Plant Industry Bureau. Bulletin 113.) \* Paper, 5c. Agr 7-2243/4

**Poisonous plants.** See Milk-sickness.

**Polariscope.** Quartz compensating polariscope with adjustable sensibility; by Frederick Bates. 1908. [1] + 461-466 p. 2 il. (Standards Bureau. Reprint 86.) [From Bulletin, v. 4, no. 3.] † S-35295

**Politics.**

Employees in competitive classified service shall take no active part in political management or in political campaigns. Mar. 31, 1908. 1 p. 4° (Treasury Dept., Dept. circular 21, 1908; Division of Appointments.) †

Punishment for violations of sec. 1 of civil service rule 1, relating to political activity of executive civil service employees. Mar. 30, 1908. 1 p. 4° (Commerce and Labor Dept. Dept. circular 166.) †

**Pomology Division.** See Agriculture Department.

**Pontiac, Mich.** Michigan, Pontiac quadrangle, lat. 42° 30'-42° 45', long. 83° 15'-83° 30'. Scale 1:62,500, contour interval 20 ft. [Washington, Geological Survey] edition of Nov. 1907. 17.5 × 13 in. (Geological Survey. Topographic sheet.) † 5c.

**Portland Canal.** See Clarence Strait.

**Porto Rico.**

Annual report of governor [with reports of secretary, attorney-general, and other officers] fiscal year 1907. 1907 [1908]. 469 p. [5] maps. \* Paper, 60c.

North coast of Porto Rico. Point Penon to Point Vacia Talega, W. I.; chart 903. Scale 1:100,000. Washington, Coast and Geodetic Survey, Mar. 1908. 30.8 × 42 in. (Coast and Geodetic Survey.) † 50c.

**Post-Office Department.** United States official postal guide, 2d series, v. 30, no. 4; Apr. 1908. Albany, N. Y., J. B. Lyon Company, printers [1908]. c. t. o. 68 p. [Monthly.] Paper, \$2.00 a yr.

NOTE.—No. 1, January, for each year, is what is usually known as the Postal guide, nos. 2-12 being additions and corrections. Sold by the printers, J. B. Lyon Company, Beaver and Daniel streets, Albany.

**Postal guide.** See Post-Office Department.

**President of United States.** See Jemez national forest—Manzano national forest—Natural Bridges national monument.

**Private laws.** See Congress.

**Protection.** See Citizens of United States.

**Public debt.** Statement of public debt and cash in Treasury, Mar. 1908. Apr. 1, 1908. 1 p. f° (Treasury Dept.) [Monthly.] †

**Public documents.** Monthly catalogue, United States public documents, no. 159; Mar. 1908. 1908. p. 367-418. (Documents Office.) \* Paper, \$1.10 a yr. 4-18088/2

See also Agriculture Department.

**Public Health and Marine-Hospital Service.** Public health reports, v. 22, pt. 2, nos. 27-52 [July-Dec. 1907, title-page and index]. 1908. [i] + xxiii p. † 6-25167/2

Same, v. 23, nos. 14-17, Apr. 3-24, 1908. 1908. [xv] + 409-552 p. [Weekly.] † 6-25167/2

NOTE.—This publication is for gratuitous distribution, but the edition is limited, and the document is intended only for health officers and other persons interested in sanitary affairs. To obtain it application should be made to the Surgeon-General of the Public Health and Marine-Hospital Service, Treasury Department.

**Public health reports.** See Public Health and Marine-Hospital Service.

**Public lands.** See Philippine Islands.

**Public laws.** See Congress.

**Public Roads Office.**

Circular—

88 revised. Publications of Office. Apr. 6, 1908. n. t. p. 5 p.  
\* Paper, 5c.

89. Progress reports of experiments with dust preventives.  
Apr. 20, 1908. n. t. p. 26 p. \* Paper, 5c. Agr 8-440/3

See also Agriculture Department—Drags.

**Publications Division.**

Circular 1: Organization of Department of Agriculture, 1908;  
revised to Jan. 1, 1908. Jan. 28, 1908. n. t. p. 41 p. \* Paper,  
5c.

Monthly list of publications [of Agriculture Department], Feb.-  
Mar. 1908. Mar. 31, 1908. n. t. p. 4 p. ([Publication] 600.) †

See also Agriculture Department.

**Pyrites.**

*Detroit Chemical Works v. Erie Railroad Company et al.*; sub-  
mitted Jan. 7, 1908, decided Apr. 6, 1908; report of [Interstate  
Commerce] Commission. 1908. c. t. o. p. 363-365. (Interstate  
Commerce Commission.) [From Reports, v. 13.] †

*Detroit Chemical Works v. Northern Central Railway Company et al.*; submitted Jan. 7, 1908, decided Mar. 16, 1908; report of  
[Interstate Commerce] Commission. 1908. c. t. o. p. 357-362.  
(Interstate Commerce Commission.) [From Reports, v. 13.] †

**Quarantine.** Amendment to quarantine regulations. Mar. 30,  
1908. 1 p. 4° (Treasury Dept., Dept. circular 20, 1908; Bureau  
of [Public Health and Marine-Hospital Service].) †

**Rabies.** Rabies and its increasing prevalence [with bibliography];  
by George H. Hart. Apr. 16, 1908. 26 p. 1 il. (Animal In-  
dustry Bureau. Circular 129.) \* Paper, 5c. Agr 8-418/2

**Radiometry.** Instruments and methods used in radiometry; by  
W. W. Coblenz. 1908. [1]+391-460 p. 18 il. (Standards  
Bureau. Reprint 85.) [From Bulletin, v. 4, no. 3.] †  
S-35296

**Railroad land grants.** Statement showing land grants made by  
Congress to aid in construction of railroads, wagon roads,  
canals, and internal improvements, with data relative thereto.  
1908. c. t. o. 28 p. oblong large 8° (Land Office, General.) †

**Railroad rates.** See Freight rates.

**Railroad ties.**

*D. B. Hussey v. Chicago, Rock Island & Pacific Railway Com-  
pany*; submitted Feb. 25, 1908, decided Mar. 16, 1908; report of  
[Interstate Commerce] Commission. 1908. c. t. o. p. 366-376.  
(Interstate Commerce Commission.) [From Reports, v. 13.] †

Experiments with railway cross-ties; by H. B. Eastman. Apr.  
25, 1908. 22 p. 3 fig. (incl. 1 il.). (Forest Service. Circular  
146.) \* Paper, 5c. Agr 8-425

**Railroads.**

Decisions, Nov. 1906-Dec. 1907. 1908. xxvii + 681 p. map. (In-  
terstate Commerce Commission. Reports, v. 12.) \* Sheep, \$1.50.

Intercorporate relationships of railways in United States as of  
June 30, 1906. 1908. 49 p. 4 pl. (Statistics and Accounts  
Division, Interstate Commerce Commission. Special report 1.) †  
S-35344

See also Block-signals.

- Reappraisalment circulars.** See Appraisers.
- Receipts and expenditures of United States, Comparative statement of.** See Bookkeeping and Warrants Division.
- Red-gum trees.** See Liquidambar.
- Renovated butter.** See Butter.
- Resolutions.** See Congress.
- Revillagigedo Channel.** See Clarence Strait.
- Rivers.** See Lights.
- Roads.** See Drags—Railroad land grants.
- Rocks.** See Cambrian rocks.
- Sailors.** Amendments to rule 22, immigration regulations of July 1, 1907, regarding seamen. Apr. 9, 1908. n. t. p. 3 p. 4° (Commerce and Labor Dept., Dept. circular 167; Bureau of Immigration and Naturalization.) †
- San Francisco Bay.** See Atlantic Fleet.
- San José scale.** San José, or Chinese, scale; by C. L. Marlatt. Dec. 5, 1906 [reprint 1908]. S9 p. 12 il. 9 pl. (incl. maps). (Entomology Bureau. Bulletin 62.) \* Paper, 25c.
- San Juan, P. R.** San Juan Harbor, P. R.; chart 908. Scale 1:10,000. Washington, Coast and Geodetic Survey, Mar. 1908, first published 1900. 32.1 × 38.6 in. (Coast and Geodetic Survey.) † 50c.
- Santa Ana River.** See Fish and fisheries.
- Sap-rot.** See Liquidambar.
- Saturnian moth.** Descriptions of 3 new species of Saturnian moths; by William Schaus. Apr. 17, 1908. [1] + 65, 66 p. (National Museum.) [From Proceedings, v. 34; no. 1597.] †
- Sawyers.** Sawyer and miller [announcement of examination] May 20, 1908. Apr. 16, 1908. 1 p. 4° (Civil Service Commission.) †
- Scabies.** See Cattle.
- Scale-insects.** Papers on Coccidæ or scale insects: National collection of Coccidæ; by C. L. Marlatt. Apr. 23, 1908. iii + 10 p. (Entomology Bureau. Technical series 16, pt. 1.) \* Paper, 5c. Agr 8-423/2
- See also San José scale.
- Scalers.** Scaler [Forest Service, announcement of examination] May 21, 1908. Apr. 16, 1908. [2] p. 4° (Civil Service Commission.) †
- Schedule of steamers.** See Foreign Mail Service.
- Schizopods.** Schizopod crustaceans in National Museum, schizopods from Alaska; by Arnold E. Ortmann. Apr. 6, 1908. [1] + 1-10 p. 1 pl. (National Museum.) [From Proceedings, v. 34, no. 1591.] †
- Sea-coast defense.** See Electricians.
- Seamen.** See Sailors.
- Secret Service Division.**  
Circular letter—  
272. New counterfeit. Apr. 1, 1908. 1 p. 4° †  
273. New counterfeit \$5 silver certificate (Indian head). Apr. 15, 1908. 1 p. 4° †
- Securities.** See Bonds of United States.
- Seed and Plant Introduction Section.** See Agriculture Department.
- Seed Division.** See Agriculture Department.

**Ship Shoal.** See Caillou Bay.

**Siboney, Cuba.** Siboney, south coast of Cuba, from survey in 1907; chart 2485. Scale 1500 yds. = 7.5 in. Washington, Hydrographic Office, Mar. 1908. 16.7 × 14.2 in. (Hydrographic Office.) † 10c.

**Signal Office.** Manual 7; Property and disbursing regulations including miscellaneous general regulations, Signal Corps, 2d edition revised to include Nov. 6, 1907. 1907 [1908]. 163 p. 1 il. [9] pl. (War Dept. doc. 309.) \* Cloth, 50c.

**Signals.** See Block-signals.

**Silk Section.** See Agriculture Department.

**Slip laws.** See Congress.

**Smith, John Donnell.** See Botany.

**Smithsonian Institution.**

NOTE.—In its latest price-list the Smithsonian Institution publishes this note: "The publications of the Smithsonian Institution are, 1, Contributions to knowledge; 2, Miscellaneous collections; 3, annual reports; 4, special publications. No sets of these are for sale or distribution, as most of the volumes are out of print. The volumes of Contributions and Collections are distributed only to public libraries and learned institutions in this country and abroad. A small edition of the papers in these two series is printed separately for sale or exchange. The Smithsonian reports are distributed by the Institution to libraries throughout the world, and may be had by purchase at cost from the Superintendent of Documents. The papers printed in the annual reports are published separately for free distribution. Publications should be ordered by the *serial* number. Remittances should be made payable to 'Smithsonian Institution.' An application from a library should state the number of volumes in the library and the date of establishment, and have the endorsement of a Member of Congress. Applicants for these publications are asked to state the ground of their requests, as the Institution is able to supply papers only as an aid to the research or study in which the applicant is especially interested." The annual reports are the only Smithsonian publications that are regularly issued as public documents. All the others are paid for from the private funds of the Institution.

Smithsonian miscellaneous collections—

v. 50, pub. 1780. Smithsonian miscellaneous collections, quarterly issue, v. 4, pt. 4. Washington, Smithsonian Institution, 1908. c. t. o. viii + 419-558 p. [6] il. [26] pl. † Paper, 50c.

CONTENTS.—[Title-page, contents, and index to v. 50.]—New and characteristic species of fossil mollusks from oil-bearing tertiary formations of Santa Barbara County, Cal.; by Ralph Arnold.—On occurrence of remains of fossil cetaceans of genus *Schizodelphis* in United States, and on *Priscodelphinus* (?) cras-sangulum Case; by Frederick W. True.—Meteor crater of Canyon Diablo, Ariz., its history, origin, and associated meteoric irons; by George P. Merrill.—Notes on *Gonidea angulata* Lea, fresh-water bivalve, with description of new variety; by Wm. H. Dall.—New species of *cavolina*, with notes on other pteropods; by Wm. H. Dall.—Preliminary treatment of *Opuntioideae* of North America; by N. L. Britton and J. N. Rose.—Observations on mosquitoes of Saskatchewan; by Frederick Knab.—Notes [including Publications of Smithsonian Institution continued from list in quarterly issue, v. 4, pt. 3].

v. 53, pub. 1804. Cambrian geology and paleontology: 1. Nomenclature of some Cambrian Cordilleran formations; by Charles D. Walcott. Washington, Smithsonian Institution, Apr. 18, 1908. c. t. o. 12 p. † Paper, 5c. S-35374

v. 53, pub. 1805. Cambrian geology and paleontology: 2, Cambrian trilobites; by Charles D. Walcott. Washington, Smithsonian Institution, Apr. 25, 1908. [1] + 13-52 p. 6 pl. † Paper, 20c. S-35374

See also Cretaceous fossils—Mosquitoes.

**Snakeroot.** See Milk-sickness.

**Soap.** See Paint.

**Soils Bureau.**

## Bulletin—

21. Reclamation of alkali lands in Egypt as adapted to similar work in United States; by Thos. H. Means. 1903 [reprint 1908]. 48 p. 6 il. 8 pl. [Prepared in cooperation with Plant Industry Bureau.] \* Paper, 15c.
35. Alkali soils of United States, review of literature and summary of present information [with bibliography]; by Clarence W. Dorsey. 1906 [reprint 1908]. 196 p. 13 il. \* Paper, 25c. Agr 6-1625/2
51. Absorption of vapors and gases by soils; by Harrison E. Patten and Francis E. Gallagher. Apr. 17, 1908. 50 p. 19 il. \* Paper, 10c. Agr 8-441/2

See also Agriculture Department—Chesterfield County, Va.—Lancaster County, Nebr.—Merrimack County, N. H.

**Solenoids.** See Induction.

**Solicitor of Department of Agriculture.** Circular 3; 28-hour law has incidents of civil action, opinion of circuit court of appeals, 6th circuit, on petition for rehearing in cases involving violations of act of June 29, 1906 [relating to confinement of live stock in cars] commonly known as 28-hour law. [1908.] n. t. p. 3 p. \* Paper, 5c.

**South.** See Farms.

**South America.** Possibilities of South American history and politics as field for research; by Hiram Bingham. 1908. n. t. p. 18 p. (American Republics Bureau.) [From Monthly bulletin, Feb. 1908.] \* Paper, 25c.

See also Moths.

**Sphaeropsis malorum.** See Milk-sickness.

**Spirits.**

[Circular] amendatory to Regulations 23 revised [concerning dumping tank for distilled spirits]. Apr. 7, 1908. 1 p. 4° (Internal Revenue Commissioner. Circular 718.) †

Distilled spirits, addition of caramel to spirits constitutes rectification. Mar. 26, 1908. 2 p. (Internal Revenue Commissioner. [Treasury decision] 1332.) [From Treasury decisions, v. 15, no. 14.] †

Modification of article 96, Regulations 29 revised [concerning tax on bottled spirits]. Apr. 9, 1908. 1 p. 4° (Internal Revenue Commissioner. Circular 719.) †

**Spot disease.** See Milk-sickness.

**Spraying.** See Cucumbers.

**Staff Corps, General.** See Electricians.

**Standards Bureau.**

Laboratory assistant, Bureau of Standards [announcement of examination] June 3, 1908. Apr. 25, 1908. [2] p. 4° (Civil Service Commission.) †

Lamp inspector, Bureau of Standards [announcement of examination] June 3, 1908. Apr. 25, 1908. [2] p. 4° (Civil Service Commission.) †

See also Induction—Polariscope—Radiometry.

**Stars.** See Navigation.

**State Department.** Diplomatic list, Apr. 1908. [1908.] c. t. o. 16 p. 24° [Monthly.] †

See also Arbitration—Copyright.

**Statement of Treasury.** See Bookkeeping and Warrants Division.

**Statistical bulletin.** See Fisheries Bureau.

**Statistics and Accounts Division,** Interstate Commerce Commission. Special report 1; Incorporate relationships of railways in United States as of June 30, 1906. 1908. 49 p. 4 pl. †

S-35344

**Statistics Bureau,** Agriculture Dept. Crop reporter, v. 10, no. 4, Apr. 1908. Apr. 14, 1908. n. t. p. p. 25-32, 4° [Monthly.] \* Paper, 5c. single copy, 50c. a yr.

**Statistics Bureau,** Commerce and Labor Dept.

Bulletin 9, series 1907-08; Exports of domestic breadstuffs, meat and dairy products, food animals, cotton, and mineral oils, Mar. 1908. 1908. 12 p. 4° [Monthly.] †

Monthly summary of commerce and finance of United States, Feb. 1908; no. 8, series 1907-08. 1908. p. 1420-1609, 4° \* Paper, 25c.

7-6084/5

Monthly summary of internal commerce of United States, Feb. [1906-]08. c. t. o. p. 45-88, 4° [From Monthly summary of commerce and finance, Feb. 1908.] †

Monthly summary of imports and exports of United States, Mar. 1908. [1908.] [2] p. 4° [Monthly.] †

See also Commerce—United States.

**Stock.** See Cattle.

**Stocks.** Lykes Steamship Line *v.* Commercial Union et al.; submitted Mar. 18, 1908, decided Apr. 6, 1908; report of [Interstate Commerce] Commission. 1908. c. t. o. p. 310-316. (Interstate Commerce Commission.) [From Reports, v. 13.] †

**Stone.** Georgia Rough & Cut Stone Company *v.* Georgia Railroad Company et al.; submitted Mar. 17, 1908, decided Apr. 13, 1908; report of [Interstate Commerce] Commission. 1908. c. t. o. p. 401-404. (Interstate Commerce Commission.) [From Reports, v. 13.] †

**Storage.** Commercial Club of Duluth *v.* Northern Pacific Railway Company et al.; submitted Feb. 12, 1908, decided Apr. 6, 1908; report of [Interstate Commerce] Commission. 1908. c. t. o. p. 288-292. (Interstate Commerce Commission.) [From Reports, v. 13.] †

**Sugar-beet.** See Curly-top.

**Sulphur.** See Lime-sulphur wash.

**Supplies and Accounts Bureau.** See Naval supplies.

**Surfmen.** Payment of substitute surfmen. Apr. 1, 1908. 1 p. 4° (Treasury Dept., Dept. circular 24, 1908; Life-Saving Service.) †

**Surveying.** See Tape-line.

**Swiss embroidery.** Swiss embroidery and lace industry, by W. A. Graham Clark; with additional reports from consular officers in other countries. 1908. 43 p. 5 il. 2 pl. (Manufactures Bureau.) \* Paper, 10c. S-35300

**Switching charges.** Missouri & Kansas Shippers' Association *v.* Atchison, Topeka & Santa Fe Railway Company; same *v.* Missouri Pacific Railway Company; same *v.* same; same *v.* Kansas City Belt Railway Company; submitted Oct. 27, 1907, decided Apr. 6, 1908; report of [Interstate Commerce] Commission. 1908. c. t. o. p. 411-417. (Interstate Commerce Commission.) [From Reports, v. 13.] †

**Talkeetna Basin.** See Matanuska Valley.

**Tallow-tree.** *Sapium sebiferum*, tallow tree. [1908.] 1 p. oblong 32° ([Agriculture Dept.]) †

**Tampico, Mexico.** See Fish and fisheries.

**Tape-line.** Six primary bases measured with steel and invar tapes; by Owen B. French. 1908. c. t. o. 105-155 + [4] p. 4° (Coast and Geodetic Survey.) [From Report, 1907.] †

**Tariff.**

Reappraisements of merchandise by general appraisers [on Mar. 26-Apr. 22, 1908]; Apr. 6-27, 1908. [1908.] 4° (Appraisers. Reappraisal circulars 1789-1803.) [Weekly.] †

Treasury decisions under customs, internal revenue, and other laws, weekly, v. 15, no. 14-18; Apr. 2-30, 1908. 4° (Treasury Dept.) †

**Technical series.** See Entomology Bureau.

**Telephone.** See Forest Service.

**Textiles.** Johnston & Larimer Dry Goods Company et al. *v.* Atchison, Topeka & Santa Fe Railway Company et al.; submitted Apr. 1, 1908, decided Apr. 14, 1908; report of [Interstate Commerce] Commission. 1908. c. t. o. p. 388-400. (Interstate Commerce Commission.) [From Reports, v. 13.] †

**Tides.** Manual of tides, pt. 5, currents, shallow-water tides, meteorological tides, and miscellaneous matters; by Rollin A. Harris. 1908. c. t. o. 231-545 + [4] p. 31 il. (incl. pl.) 4° (Coast and Geodetic Survey.) [From Report, 1907.] † S-35288/2

**Ties.** See Railroad ties.

**Topographer, Post-Office Dept.**

NOTE.—Post-route maps corrected to the 1st of those months are distributed in March, June, September, and December to the postal service. Only new maps and those newly lithographed on account of change in scale, etc., are catalogued in full in the Monthly catalogue. Orders for the maps should be addressed to the Disbursing Clerk, Post-Office Department, and money orders should be made payable to him.

**Trade.** See Commerce.

**Transportation.** See Oranges.

**Treasurer of United States.**

Contents of vaults [of] Treasury Department. Apr. 8, 1908. Apr. 9, 1908. 1 p. small 4° [Quarterly.] †

Monthly statement, paper currency of each denomination outstanding Mar. 31, 1908. Apr. 1, 1908. 1 p. oblong 24° †

Statement of funded indebtedness of District of Columbia and late corporation of Washington, [by] ex-officio commissioner of sinking fund of District, Mar. 31, 1908. [1908.] 1 p. oblong 8° [Quarterly.] †

Weekly statement of bonds held in trust for national banks; Apr. 4-25, 1908. [1908.] Each 1 p. oblong 24° †

**Treasury decisions.** See Treasury Department.

**Treasury Department.**

Department circular, series 1908—

20. Amendment to quarantine regulations. Mar. 30, 1908. 1 p. 4° (Bureau of [Public Health and Marine-Hospital Service].) †

21. Employees in competitive classified service shall take no active part in political management or in political campaigns. Mar. 31, 1908. 1 p. 4° (Division of Appointments.) †

22. Values of foreign coins. Apr. 1, 1908. 1 p. 4° (Director of Mint.) [Quarterly.] †

**Treasury Department—Continued.**

Department circular, series 1908—Continued.

23. Market prices and investment values of outstanding securities [Mar. 1908.] Apr. 1, 1908. 2 p. 4° (Government Actuary.) †
24. Payment of substitute surfmen. Apr. 1, 1908. 1 p. 4° (Life-Saving Service.) †
25. Organization and rating of crews of life-saving stations. Apr. 10, 1908. 1 p. 4° (Life-Saving Service.) †
26. Rendition of accounts. Apr. 18, 1908. 2 p. 4° (Division of Appointments.) †
27. [Circular] amending Regulations 30, relating to casking and storing of denatured alcohol on denaturing bonded warehouse premises. Apr. 21, 1908. 1 p. 4° (Internal Revenue Commissioner. [Circular] 720.) †
28. Purchase of uncurrent gold and silver coins at mints and assay offices of United States. Apr. 27, 1908. 1 p. 4° (Mint Bureau.) †

Statement of public debt and cash in Treasury, Mar. 1908. Apr. 1, 1908. 1 p. f° [Monthly.] †

Treasury decisions under customs, internal revenue, and other laws, weekly, v. 15, no. 14-18; Apr. 2-30, 1908. 4° †

**Trembles.** See Milk-sickness.**Trilobites.** Cambrian geology and paleontology: 2, Cambrian trilobites; by Charles D. Walcott. Washington, Smithsonian Institution, Apr. 25, 1908. [1]+13-52 p. 6 pl. (Smithsonian Institution. [Publication] 1805.) [Part of Smithsonian miscellaneous collections, v. 53.] † Paper, 20c. 8-35374**Tubercle bacilli.** See Butter.**Tucker, H. H., jr.** See Frauds.**Turkey.** Turkey, trade for fiscal year 1907; [by Edward H. Ozmun]. Apr. 1908. 40 p. (Manufactures Bureau. Consular reports, annual series 1.) † 8-35384**United States.** Statistical record of progress of United States, 1800-1907, and commercial and financial statistics of foreign countries. [Apr. 1908.] p. 685-755. (Statistics Bureau, Commerce and Labor Dept.) [From Statistical abstract, 1907.] \* Paper, 10c.

See also Citizens of United States—Commerce.

**United States naval medical bulletin.** See Medicine and Surgery Bureau.**Vapor of water.** See Gases.**Vaults.** Contents of vaults [of] Treasury Department, Apr. 8, 1908. Apr. 9, 1908. 1 p. small 4° (Treasurer of United States.) [Quarterly.] †**Veracruz, Mexico.** See Fish and fisheries.**Wagon road grants.** See Railroad land grants.**War Department.** Annual reports, 1907; v. 10, acts of Philippine Commission [Sept. 16, 1906-Oct. 12, 1907] 1539-1800, [and] public resolutions, etc., Sept. 16, 1906-Oct. 31, 1907. 1907 [1908]. xxiv + 701 p. 1 il. \* Cloth, 60c.

See also Military Academy, West Point.

**Water.** Summary of controlling factors of artesian flows; by Myron L. Fuller. 1908. 44 + vi p. 17 il. 7 pl. (Geological Survey. Bulletin 319.) \* Paper, 10c. GS 8-93/2



**Water lifts.** See Current-wheels.

**Water-supply.** See Current-wheels—Great Basin.

**Water-supply paper.** See Geological Survey.

**Weather Bureau.**

NOTE.—The sale of these publications, heretofore carried on by the Chief of the Weather Bureau, was turned over to the Superintendent of Documents, May 1, 1907. In future all remittances for Weather Bureau publications should be sent direct to the Superintendent of Documents.

Bulletin of Mount Weather Observatory, v. 1, pt. 2. Washington, Weather Bureau, Apr. 20, 1908. ii + 65-133 p. [12] il. [3] pl. [Quarterly.] \* Paper, 25c. single copy, \$1.00 a yr.

Monthly weather review, v. 36, no. 1; Jan. 1908. Washington, Weather Bureau, Apr. 1, 1908. c. t. o. p. 1-15, 8 charts on 8 p. 4° \* Paper, 20c. single copy, \$2.50 a yr.

National monthly weather bulletin, Mar. 1908; no. 3 [1908]. Apr. 1, 1908. 24 × 19 in. \* Paper, 25c. a yr.

National weekly weather bulletin, Apr. 13-27, 1908; nos. 4-6 [1908]. Apr. 14-28, 1908. 24 × 19 in. [Weekly Apr.-Sept., monthly remainder of year.] \* Paper, 25c. a yr.

Weather map, Apr. 1-30, 1908. [1908.] 19 × 24 in. [Daily.] \* Edition issued at Washington, D. C., 25c. a month, \$2.50 a yr.; editions issued at 100 stations throughout United States, 20c. a month, \$2.00 a yr.

**Weather map.** See Weather Bureau.

**Weekly notice to mariners.** See Light-House Board.

**Weevils.** Descriptions of new curculionid beetles of tribe Anthonomini; by W. Dwight Pierce. Apr. 28, 1908. [1] + 173-181 p. (National Museum.) [From Proceedings, v. 34; no. 1604.] †

**West Point, N. Y.** See Military Academy.

**Wheels.** See Current-wheels.

**White snakeroot.** See Milk-sickness.

**Willow.** Practical results in basket willow culture; by C. D. Mell. Apr. 21, 1908. n. t. p. 7 p. (Forest Service. Circular 148.) \* Paper, 5c. Agr 8-427/2

**Worms.** See Grape root-worm.



# Monthly Catalogue

## United States

# Public Documents

No. 161

May, 1908

ISSUED BY THE  
SUPERINTENDENT OF DOCUMENTS



WASHINGTON  
GOVERNMENT PRINTING OFFICE

1908

## Abbreviations

Appendix.....	app.	No title-page.....	n. t. p.
Congress.....	Cong.	Number, numbers.....	no., nos.
Consular.....	cons.	Octavo.....	8°
Cover title only.....	c. t. o.	Page, pages.....	p.
Department.....	Dept.	Part, parts.....	pt., pts.
Diagram, diagrams.....	diagr.	Plate, plates.....	pl.
Document.....	doc.	Portrait, portraits.....	por.
Executive.....	ex.	Quarto.....	4°
Facsimile, facsimiles.....	facsim.	Report.....	rp.
Figure, figures.....	fig.	Saint.....	St.
Folio.....	fo	Section, sections.....	sec.
House.....	H.	Senate.....	S.
House concurrent resolution.....	H. C. R.	Senate concurrent resolution.....	S. C. R.
House document.....	H. doc.	Senate document.....	S. doc.
House executive document.....	H. ex. doc.	Senate executive document.....	S. ex. doc.
House joint resolution.....	H. J. R.	Senate joint resolution.....	S. J. R.
House report.....	H. rp.	Senate report.....	S. rp.
House resolution (simple).....	H. R.	Senate resolution (simple).....	S. R.
Illustration, illustrations.....	il.	Session.....	sess.
Inch, inches.....	in.	Sixteenmo.....	16°
Including.....	incl.	Statutes at large.....	Stat. L.
Latitude.....	lat.	Table, tables.....	tab.
Leaf, leaves.....	l.	Thirtytwo-mo.....	32°
Longitude.....	long.	Treasury.....	Treas.
Mile, miles.....	m.	Twelvemo.....	12°
Miscellaneous.....	misc.	Twentyfour-mo.....	24°
Nautical.....	naut.	Versus.....	vs., v.
No date.....	n. d.	Volume, volumes.....	v.
No place.....	n. p.	Year.....	yr.

Common abbreviations for names of States and months are also used.

\* indicates document for sale by Superintendent of Documents.

† indicates distribution by office issuing document.

## Size

When size is not given, octavo is to be understood. Size of maps is measured from outer edge of border, excluding margin.

# NOTES OF GENERAL INTEREST

The amazing variety of topics treated of in the United States public documents furnishes fresh cause for wonderment in each Monthly catalogue. The present Catalogue, for May, 1908, is in no wise behind its predecessors in the varied interest of the official publications to which it supplies a guide.

It is not a wide-spread popular belief that census reports have a general and enduring popularity with the reading public, yet we have this month a fifth edition of the ponderous Agriculture volume (v. 6) of the twelfth census. There would not be a fifth edition if the four preceding editions had not been exhausted by the popular demand.

Part 1 of a summary of the Report of the commissioner of corporations on cotton exchanges has been issued.

Bulletin 94 of the Census Bureau is composed of statistics of employees, executive civil service of the United States. The total number of employees is given as 286,902, of whom a little over 10 per cent, or 29,103, are employed in Washington. If there is any kind of employee that is not employed by the Government it must be a rather rare kind. The list in Bulletin 94 is not in detail, but in groups and classes, yet such titles of employees as these are found in it: Appraisers, apprentices, architects, attorneys, bakers, botanists, chaplains, collaborators, collectors, computers, cooks, curators, domestics, detectives, editors, experts, farmers, firemen, fish culturists, gaugers, geographers, guards, internes, interpreters, janitors, keepers, librarians, laborers, melters, mates, musicians, nurses, openers, packers, pharmacists, stewards, surfmen, statisticians, storekeepers, samplers, taggers, teachers, translators, watchmen, woodworkers, and zoologists.

In the medical line we have Bulletin 43 of the Hygienic Laboratory, Public Health and Marine-Hospital Service, on the Standardization of tetanus antitoxin; Drill regulations and outlines of first aid to the injured, for the Hospital Corps of the Army; Bulletin 104 of the Animal Industry Bureau, Agriculture Department, entitled Medical milk commissions and the production of certified milk in the United States; and Bulletin 112, part 2, of the Chemistry Bureau, Agriculture Department, Food legislation during the fiscal year 1907.

Of the great Geologic atlas of the United States upon which the Geological Survey has been engaged for a quarter-century, two new folios are issued for the month: No. 156, the Elk Point folio, which includes parts of the States of South Dakota, Nebraska, and Iowa, and No. 158, Rockland, Me.

Volumes 11 and 12 of the Library of Congress print of the Journals of the Continental Congress, issued by the Manuscripts Division, are now available, bringing the record down to the close of the year 1778.

Farmers' bulletin 327 is on the Conservation of natural resources, and its author is Forester Gifford Pinchot: a subject of vital moment treated by a master hand.

Of timely interest, we have the following fresh from the press: List of works relating to the first and second banks of the United States, with chronological list of reports, etc., contained in the American state papers and in the Congressional documents; Statistical abstract of the United States, 1907.

Bulletin 74 of the Labor Bureau is on the Legal liability of employers for injuries to employees in the United States. It is stated that laws relating to such liability have been enacted in 22 foreign countries.

Bulletin 329 of the United States Geological Survey is of present economical interest, being on the Organization, equipment, and operation of the structural-materials testing laboratories at St. Louis. The pamphlet is fully illustrated and will give careful readers a clear understanding of the methods of the important work which has been done at St. Louis during the few years last past.

Bulletin 1, series of 1908, Education Bureau, has the interesting theme, On the training of persons to teach agriculture in the public schools, and it is by the eminent agricultural author, Prof. Liberty Hyde Bailey, of Cornell University.

Some hard nuts for legal minds to crack would be found in a pamphlet from the Naval War College, if it were not for the fact that the solutions are supplied in the same publication. Its title is, International law situations, with solutions and notes. Because naval officers may at times represent the Government in any part of the world, they must be well grounded in international law, and one of the means of testing and increasing their knowledge is that of submitting to them various hypothetical "situations" to which they are to furnish "solutions."

The Adjutant-General of the Army has promulgated a little volume which will be more interesting than a novel to that large part of the bone and sinew of the land which is enrolled in the National Guard of the various States and Territories. Its title is Regulations of the War Department governing the organized militia under the Constitution and laws of the United States.

#### GEORGE CATLIN

None of the books written by George Catlin is a public document of the United States, but the unsuccessful efforts of many prominent persons, prolonged for many years, to induce Congress to buy the hundreds of portraits of Indians painted from the life by him and the numerous objects illustrative of Indian life which he had collected during eight years' habitation among the tribes, and the

final acquirement of these collections by the National Museum after they had suffered from neglect and vicissitude for a generation, are interesting episodes described in various numbered Congressional documents (409-636; 476-374; 491-806; 511-152; 527-820; 2432-15). Mr. Donaldson's thorough account of the Catlin gallery (National Museum Report, 1885, Appendix, part 5) contains also an excellent biography of Catlin and lists of his works, both literary and artistic. Mr. Catlin never received a cent of subsidy from the Government. He maintained himself and family in Europe for many years by exhibiting his gallery of Indian paintings and curios. The proposal to buy his paintings and collections for \$65,000 was once lost in Congress by a single vote in the Senate, and the failure was attributed to the jealous opposition of another artist, J. M. Stanley, who also had Indian pictures to sell. There was fierce rivalry, in the first half of the nineteenth century, between those who were exploiting the Indians for the fame and fortune of the exploiters. Schoolcraft published a note questioning the truth of Catlin's account of certain religious ceremonies among the Mandans. Catlin resented this, and brought forward in defense much corroborative evidence. He wrote Humboldt that Schoolcraft "had not the industry or courage to go within a thousand miles of the Mandans." Catlin was born in Wilkes-Barre, Pa., 1796, and died in Jersey City, 1872. For the last ten years of his life he suffered the severe disability of total deafness.

#### HENRY ROWE SCHOOLCRAFT

Schoolcraft's books relating to the North American Indians were found desirable for distribution by Congresses before the civil war. Mr. Schoolcraft, who was born near Albany, N. Y., 1793, and married an Indian wife at Mackinaw, 1823, began his exploring trips among the tribes as early as 1820 and began publishing his narratives in 1821, but it was not till 1847 that he got the first appropriation from Congress for the publication of his chief work. When the Treasury tap was once started it flowed freely. The first appropriation, March 3, 1847, was \$5,000, and others followed in this order: January 26, 1849, \$5,000; September 30, 1850, \$10,000; February 27, 1851, \$19,361; July 21, 1852, \$28,875; March 3, 1853, \$17,620; March 3, 1855, \$17,200. In none of the appropriation bills does Schoolcraft's name appear. The first appropriation was made "to enable the Bureau of Indian Affairs" (then an office in the War Department) "to collect and digest such statistics and materials as may illustrate the history, present condition, and future prospects of the Indian tribes," and the succeeding appropriations were made "to continue" the same work. Notwithstanding the liberality of the subsidies, the work moved slowly, and not until July, 1852, did Congress find it needful to make a special appropriation for printing and binding the first volume. In this appropriation act the legislators gave evidence of impatience by providing that the work should be finished in five volumes and that at least one volume should be

published every year. Nevertheless the work grew to six volumes, and Schoolcraft had two more ready, but Congress would not pay for printing them. The series was peremptorily wound up by adding to the final appropriation (1855) the proviso that the money was "for the completion of the sixth and last volume," and that "said volume shall embrace all the material now or to be collected, and be completed within two years," and also that the text should be submitted to the Secretary of the Interior before publication "for revision with a view to the curtailment of all matter useless, irrelevant, or inconsistent."

In his latter years Schoolcraft was a paralytic and had no use of his hands. Typewriters were then undreamed of and stenographers were few. The volumes for which Congress paid so handsomely were mainly written and compiled, under his direction, by his second wife, a white woman. The full title of the second (which is the standard) edition of his work is: "Information respecting the history, condition, and prospects of the Indian tribes of the United States; collected and prepared under the direction of the Bureau of Indian Affairs, per act of Congress, March 3, 1847, by Henry R. Schoolcraft. Illustrated by Seth Eastman, captain, U. S. A. Published by authority of Congress. Philadelphia, Lippincott, Grambo & Co., 1853-1858. 6 vols. 4<sup>o</sup>." Volume 6 has a special title, "History of the Indian tribes of the United States." The first edition, 1851-1857, has the words "Historical and statistical" as the first of the title, which otherwise is as found in the second edition. There is also an edition entitled "Archives of aboriginal knowledge, containing all the original papers laid before Congress," etc. None of these volumes is found in the series of numbered Congressional documents.

There are conflicting opinions as to the merit of Schoolcraft's work. In a letter to Catlin, Humboldt calls it "a huge scrap-book," but no room was found in it for mention of George Catlin, a contemporary painter of and writer concerning the Indians. He also had wares to sell to Congress, and was probably looked upon as a rival. Schoolcraft published several minor works, but not under the patronage of Congress. He died in Washington, 1864.

#### NOTABLE REPORTS AND ADDRESSES

A list of a few of the notable reports and addresses that have been made to Congress, showing where they may be found in the "sheep set":

#### **Adams, John Quincy.**

Instructions as to privateering. 1823. 33d Cong. 1st sess., H. ex. doc. 111.

Oration on life and character of General Lafayette. 1834. 23d Cong. 2d sess., House Journal, p. 657.

Report on Smithsonian bequest. 1840. 26th Cong. 1st sess., H. rp. 277.

Report on weights and measures. 1821. 16th Cong. 2d sess., H. doc. 109.



**Adams, John Quincy**—Continued.

South American applications for appointment of United States ministers answered and illegal acts rebuked. 1819. 15th Cong. 2d sess., H. doc. 116.

**Astor, John Jacob.**

Historical sketch of Astoria. 1823. 17th Cong. 2d sess., H. doc. 45.

**Bache, Alexander Dallas.**

Report on construction of standard weights and measures. 1846. 29th Cong. 1st sess., S. doc. 483.

**Bancroft, George.**

Correspondence with Earl Russell [Lord John] concerning statements in memorial address on Abraham Lincoln. 1866. 39th Cong. 1st sess., H. mis. doc. 110.

**Benton, Thomas Hart.**

Report in reply to charges of corruption. 1846. 29th Cong. 1st sess., S. doc. 222.

Report on reduction of executive patronage. 1826. 19th Cong. 1st sess., S. doc. 88.

**Bingham, John A.**

Argument for the Government on the trial of Herold, Atzerodt, Payne, O'Laughlin, Spangler, Arnold, Mudd, and Mrs. Mary E. Surratt. 1865. 39th Cong. 1st sess., H. ex. doc. 1, p. 1007.

**Bryant, William Cullen, and others.**

Memorials in favor of an international copyright law. 1848. [With catalogue of American books piratically published in Great Britain.] 30th Cong. 1st sess., H. mis. doc. 76.

**Buckalew, Charles R.**

Report of a select committee on representative reform. 1869. 40th Cong. 3d sess., S. rp. 271.

**Bulfinch, Charles.**

Report on penitentiaries. 1827. 19th Cong. 1st sess., H. doc. 98.

**Burke, Edmund.**

Report on the Dorr rebellion in Rhode Island. 1844. 28th Cong. 1st sess., H. rp. 546.

**Burnside, Ambrose Everett.**

Report on reorganization of the Army. 1878. 45th Cong. 3d sess., S. rp. 555.

**Calhoun, John Caldwell.**

Report favoring closing mails to inflammatory [anti-slavery] publications. 1836. 24th Cong. 1st sess., S. doc. 118.

Special report on roads and canals. 1819. 15th Cong. 2d sess., H. doc. 87.

**Cambreleg, Churchill C.**

Report on commerce and navigation. 1830. 21st Cong. 1st sess., H. rp. 165.

**Carleton, James Henry.**

Report on Mountain Meadows massacre. 1859. 40th Cong. 2d sess., H. rp. 79, p. 26.

**Cartter, David Kellogg.**

Opinion in case of Hallet Kilbourn, imprisoned for alleged contempt of House of Representatives. 1876. 44th Cong. 1st sess., H. mis. doc. 174.

**Causin, John M. S., and Preston, J. A.**

Minority report on the Dorr rebellion in Rhode Island. 1844.  
28th Cong. 1st sess., H. rp. 581.

**Clay, Henry.**

Report on reducing price of public lands. 1832. 22d Cong. 1st  
sess., H. rp. 448.

Report on relations with France. 1835. 23d Cong. 2d sess., S.  
doc. 40.

**Cope, Edward Drinker.**

Vertebrata of tertiary formations of the West. 1884. 48th  
Cong. 1st sess., H. mis. doc. 60.

**Cross, Judson N.**

Report on alien contract labor laws and immigration. 1892. 52d  
Cong. 1st sess., H. ex. doc. 235, pt. 1, p. 181.

**Cushing, Caleb.**

Instructions to, as Commissioner to China. 1843. 28th Cong.  
2d sess., S. doc. 138.

This list will be continued.

# MONTHLY CATALOGUE

No. 161

MAY

1908

**Abrasive materials.** Investigations relating to abrasive materials by Geological Survey in 1907 [with bibliographies]; by C. E. Siebenthal and R. D. Mesler. 1908. 14 p. 1 il. (Geological Survey.) [From Bulletin 340.] †

**Accident bulletin.** See Interstate Commerce Commission.

**Acts of Congress.** See Congress.

**Adjutant-General's Department.** See Militia.

## **Adulterations.**

Food legislation during year ended June 30, 1907: 2, Laws of States and Territories, New Jersey to Wyoming, inclusive; by W. D. Bigelow. Apr. 28, 1908. 155 p. (Chemistry Bureau. Bulletin 112, pt. 2.) \* Paper, 20c. Agr 8-421/2

Rules and regulations [adopted by commission representing Treasury, Agriculture, and Commerce and Labor Departments] for enforcement of food and drugs act. May 23, 1908. n. t. p. 20 p. (Agriculture Dept. Circular 21 revised.) \* Paper, 5c.

**Agricultural experiment stations.** Changes in personnel of experiment stations and factors influencing them. 1908. [1] + 601-607 p. (Experiment Stations Office. [Publication] 1089.) [From Experiment station record, v. 19, no. 7.] \* Paper, 5c.

See also Alcohol.

## **Agriculture.**

Clearing new land; by Franklin Williams, jr. 1908. 24 p. 7 il. (Publications Division; Agriculture Dept., Farmers' bulletin 150.) \* Paper, 5c. Agr 7-226/2

Experiment station record, v. 19, no. 8; Apr. 1908. c. t. o. x + 701-800 p. (Experiment Stations Office.) \* Paper, \$1.50 a vol. (12 nos. and index).

On training of persons to teach agriculture in public schools [with list of references]; by Liberty Hyde Bailey. 1908. 53 p. (Education Bureau. Bulletin 1, 1908; whole no. 380.) †  
E 8-282/2

12th census of United States, 1900: Agriculture, pt. 2, crops and irrigation; Le Grand Powers, chief statistician for agriculture. [5th edition.] 1902 [published Apr. 1, 1908]. 880 p. [35] il. 19 pl. (incl. maps), 4<sup>o</sup> (Census Bureau. Census reports, v. 6.) \* Cloth, \$2.00. 3-1263/1

See also Farms.

## **Agriculture Department.**

Circular 21 revised; Rules and regulations [adopted by commission representing Treasury, Agriculture, and Commerce and Labor Departments] for enforcement of food and drugs act. May 23, 1908. n. t. p. 20 p. \* Paper, 5c.

**Agriculture Department—Continued.**

## Farmers' bulletin—

80. Peach twig-borer, important enemy of stone fruits; by C. L. Marlatt. Edition of May, 1908. 1908. 15 p. 5 il. (Entomology Bureau.) \* Paper, 5c. Agr 7-162/3
150. Clearing new land; by Franklin Williams, jr. 1908. 24 p. 7 il. (Publications Division.) \* Paper, 5c. Agr 7-226/2
155. How insects affect health in rural districts; by L. O. Howard. Revised edition. May 19, 1908. 19 p. 16 il. (Entomology Bureau.) \* Paper, 5c. Agr 7-231/2
205. Pig management; by George M. Rommel. Revised Mar. 1908. May 12, 1908. 45 + ii p. 22 il. (Animal Industry Bureau.) \* Paper, 5c. Agr 7-275/2
323. Clover farming on sandy jack-pine lands of the North; by C. Beaman Smith. May 8, 1908. 24 p. 1 il. (Plant Industry Bureau.) \* Paper, 5c. Agr 8-487/4
325. Small farms in corn belt; by J. A. Warren. May 9, 1908. 29 + ii p. 3 il. (Plant Industry Bureau.) \* Paper, 5c. Agr 8-488/3
326. Building up run-down cotton plantation; by D. A. Brodile. May 20, 1908. 22 + ii p. 9 il. (Plant Industry Bureau.) \* Paper, 5c. Agr 8-540/3
327. Conservation of natural resources; by Gifford Pinchot. Apr. 30, 1908. 12 + ii p. (Forest Service.) [Address before National Geographic Society, Washington, D. C., Jan. 31, 1908.] \* Paper, 5c. Agr 8-442/3

Farmers' bulletins [available for distribution]. May 11, 1908. n. t. p. 3 p. (Publications Division. [Publication] 603.) †

Laws applicable to Department; [compiled by Otis H. Gates and Philip P. Wells]. May 5, 1908. 255 p. (Solicitor of Department of Agriculture.) \* Paper, 25c., \* cloth, \$1.00.

Monthly list of publications [of Department for foreign distribution], Apr. 1908. Apr. 30, 1908. n. t. p. 4 p. (Publications Division. [Publication] 604.) †

See also Engineers.

**Alaska.** See Seal and seal fisheries.

**Alaskan Fisheries Division.** See Seal and seal fisheries.

**Albay Gulf.** East coast of Luzon, Tabaco Bay to Legaspi, and western part of Albay Gulf, surveyed 1901-03; chart 4237. Scale 1:40,000. Washington, Coast and Geodetic Survey, Apr. 1908, first published 1905. 40.5 × 31.7 in. (Coast and Geodetic Survey.) † 30c.

**Alcohol.**

[Circular] extending provisions of sec. 17, 18, and 19, pt. 5, Regulations 30, to specially denatured alcohol. Apr. 27, 1908. 1 p. 4° (Internal Revenue Commissioner. Circular 722.) †

[Circular] relating to establishment and operation of stills at agricultural experiment stations for manufacture of denatured alcohol. Apr. 27, 1908. n. t. p. 3 p. 4° (Internal Revenue Commissioner. [Circular] 721; Treasury Dept., Dept. circular 29, 1907 [1908].) †

Denatured alcohol, extending use of formula 1 to manufacture of postal cards in colors. May 13, 1908. 1 p. (Internal Revenue Commissioner. [Treasury decision] 1356.) [From Treasury decisions, v. 15, no. 21.] †

**Alfalfa seed.** See Rib-grass.

**Almanacs.** See American ephemeris and nautical almanac.

**Aluminium.** See Bauxite.

**American ephemeris and nautical almanac** for [calendar] year 1911. 1st edition. Washington, Bureau of Equipment, 1907 [1908]. viii + 595 p. il. [2] maps, large 8° (Nautical Almanac Office.) \* Cloth, \$1.00. 7-35435/2

**American Republics Bureau.**

NOTE.—This Bureau sells its own monthly bulletins, handbooks, etc., at prices usually ranging from 5c. to \$1.00. Address the Director of the Bureau.

See South America.

**Amphipoda.** New amphipod crustacean, *Orchestoidea Biolleyi*, from Costa Rica: by Thomas R. R. Stebbing. May 15, 1908. [1] + 241-244 p. 2 il. 1 pl. (National Museum.) [From Proceedings, v. 34; no. 1609.] †

**Animal Industry Bureau.**

Bulletin—

90. Poultry investigations at Maine Agricultural Experiment Station: by Charles D. Woods and Gilbert M. Gowell. 1906 [reprint 1908]. 42 p. 2 il. 5 pl. \* Paper, 15c.

Agr 6-1741/4

104. Medical milk commissions and production of certified milk in United States: by Clarence B. Lane. May 5, 1908. 43 p. 11 il. 6 pl. \* Paper, 10c.

Agr 8-484/3

Circular—

97 revised. How to get rid of cattle ticks; [by R. P. Steddom]. May 22, 1908. n. t. p. 4 p. 1 il. \* Paper, 5c.

Agr 6-1444/3

113 revised. Classification for American carriage horses: by George M. Rommel. May 29, 1908. n. t. p. 4 p. \* Paper, 5c.

Agr 7-1968/3

132. Practical method for detection of beef fat in lard [with list of references]: by James A. Emery. May 23, 1908. n. t. p. 9 p. \* Paper, 5c.

Agr 8-546/3

See also Hogs.

**Antitoxins.** See Tetanus.

**Apple-maggots.** See Railroad-worms.

**Apple-trees.** Some stem tumors or knots on apple and quince trees: by George G. Hedgcock. May 11, 1908. 16 p. 11 il. (Plant Industry Bureau. Circular 3.) \* Paper, 5c.

Agr 8-490/3

**Appraisers.** Reappraisements of merchandise by general appraisers [on Apr. 23-May 20, 1908]; May 4-25, 1908. 1908. 4° (Reappraisal circulars 1804-18.) [Weekly.] †

**Appropriations.** Statement of balances, appropriations, and expenditures of Government, fiscal year 1907. 1908. 153 p. 4° (Treas. Dept. doc. 2502; Division of Bookkeeping and Warrants.) †

**Architect, Supervising.** See Public buildings.

**Arms.** See Army supplies.

**Army.** Field service regulations, United States Army, 1905, with amendments to 1908. 1908. 219 p. [4] il. small 4° (War Dept. doc. 316; Office of Chief of Staff.) \* Leather, 50c.

War 8-79

- Army supplies.** Price list of small arms and hand arms, small arms ammunition, personal equipments of soldier (comprising infantry, cavalry, artillery, and band equipments) horse equipments, officers' equipments, and miscellaneous articles for use of troop, battery, and company organizations. Revised May 20, 1908. 1908. 77 p. (Ordnance Dept.) \* Paper, 15c. War 8-80
- Army Transport Service.** United States Army Transport Service regulations, 1908. 1908. 59 p. (War Dept. doc. 308; Office of Chief of Staff.) \* Cloth, 25c. War 8-81
- Artillery.**
- Drill regulations for coast artillery, provisional. 1906 [reprint 1908]. 182 p. 2 il. small 4° (War Dept. doc. 267; Office of Chief of Staff.) \* Cloth, 50c. 6-35292/3
- Journal of United States artillery, v. 29, no. 2, whole no. 90, Mar.-Apr. 1908. Fort Monroe, Va., Coast Artillery School Press, 1908. [2] + 113-224 p. [16] il. 8 pl. (incl. 6 pl. on 3 l.). (Coast Artillery School, Fort Monroe.) [Bimonthly.] † Paper, 50c. single copy, \$2.50 a yr. 6-13361/7
- Artillery School, Fort Monroe.** See Coast Artillery School.
- Asparagus-beetles.** Asparagus beetles; by F. H. Chittenden. May 20, 1908. n. t. p. 12 p. 7 il. (Entomology Bureau. Circular 102.) \* Paper, 5c. Agr 8-543/2
- Assay offices.** See Mint Bureau—Treasury, Independent.
- Atlantic Coast.** Statement of quantities and values of certain fishery products landed at Boston and Gloucester, Mass., by American fishing vessels, Apr. 1908. 1 p. oblong 8° (Fisheries Bureau. Statistical bulletin 213.) †
- Atlantic Ocean.**
- Pilot chart of north Atlantic Ocean, May, 1908; chart 1400. Scale 1° long. = 0.27 in. Washington, Hydrographic Office, Apr. 30, 1908. 21 × 32 in. (Hydrographic Office.) [Monthly.] † 10c.
- South Atlantic Ocean, from latest information; chart 1071. Scale 1° lat. = 0.5 in. Washington, Hydrographic Office, Jan. 1888, corrections to Jan. 1908. 37.3 × 41 in. (Hydrographic Office.) † 70c.
- Band concerts.** See District of Columbia.
- Bank-notes.** See National bank notes.
- Banks and banking.** List of works relating to 1st and 2d banks of United States, with chronological list of reports, etc., contained in American state papers and in Congressional documents. 1908. ii + 47 p. (Bibliography Division, Library of Congress.) \* Paper, 10c. 8-35005/4
- See also National banks.
- Bauxite.** Production of bauxite and aluminum, [calendar year] 1907 [with bibliography]; by W. C. Phalen. 1908. 15 p. (Geological Survey.) [From Mineral resources, 1907.] †
- Beef.** See Cattle.
- Beetles.** See Asparagus-beetles.
- Beverages.** Temperance beer, manufacture of soft drinks and beverages containing less than one-half of 1 per cent of alcohol on brewery premises. May 19, 1908. 2 p. (Internal Revenue Commissioner. [Treasury decision] 1360.) [From Treasury decisions, v. 15, no. 21.] †
- Bibliography Division, Library of Congress.** See Banks and banking—Rivers and harbors.

**Biological Survey Bureau.** Circular 63: Destruction of wolves and coyotes, results obtained during 1907; by Vernon Bailey. Apr. 29, 1908. n. t. p. 11 p. 1 il. \* Paper, 5c. Agr 8-419/3

**Births.** See Vital statistics.

**Blacksmiths.** Farrier [Quartermaster's Department, announcement of examination] June 17, 1908. May 11, 1908. 1 p. 4° (Civil Service Commission.) †

**Blight.** See Pine-blight.

**Bonds of United States.**

Caveat list of United States registered bonds, May 1, 1908. [1908.] 1 p. 1° (Loans and Currency Division.) [Monthly.] †

Market prices and investment values of outstanding securities [Apr. 1908]. May 1, 1908. 2 p. 4° (Treasury Dept., Dept. circular 32, 1908; Government Actuary.) †

See also National bank notes.

**Bookkeeping and Warrants Division.**

Comparative statement of receipts and expenditures of United States [for month and 10 months ending Apr. 1907 and 1908]. May 1, 1908. 1 p. oblong 8° [Monthly.] †

Statement of Treasury, May 1-29, 1908. [1908.] Each 2 l. 4° [Daily except Sundays and holidays.] †

See also Appropriations.

**Boring insects.** See Peach-borers.

**Boston, Mass.** See Atlantic Coast.

**Brazil.** East coast of Brazil, Barra Tramandahy to Rio Grande do Sul, including Lagoa dos Patos, from latest information; chart 2458. Scale 1° lat. = 16.59 in. Washington, Hydrographic Office, Apr. 1908. 39.5 × 32.7 in. (Hydrographic Office.) † 60c.

**Buckhorn.** See Rib-grass.

**Building materials.** Organization, equipment, and operation of structural-materials testing laboratories at St. Louis, Mo., by Richard L. Humphrey; with preface, by Joseph A. Holmes. 1908. xi + 84 p. 9 il. 25 pl. (Geological Survey. Bulletin 329.) \* Paper, 20c. GS 8-99

**Buoys.** See Lights.

**Buzzards Bay.** Buzzards Bay, Mass.; chart 249. Scale 1:40,000. Washington, Coast and Geodetic Survey, May 1908, first published 1899. 43.5 × 33.4 in. (Coast and Geodetic Survey.) † 50c.

**Cagayan Sulu.** See Kagayan Sulu.

**California.** Results of spirit leveling in California, 1896-1907; by S. S. Gannett and D. H. Baldwin. 1908. 172 p. (Geological Survey. Bulletin 342.) \* Paper, 20c. GS 8-131/3

**Canal record.** See Canal Zone, Isthmus of Panama.

**Canal Zone, Isthmus of Panama.**

Canal record, May 6-27, 1908; v. 1, nos. 36-39. Ancon, Canal Zone [1908]. [Weekly.] 7-35328/3

NOTE.—The Canal record is issued free of charge, one copy each, to all employees of the Commission whose names are on the gold roll. Extra copies can be obtained from the news stands of the Panama Railway Company for 5c. each. Address all communications to The Canal Record, Ancon, Canal Zone, Isthmus of Panama.

Report of Department of Sanitation of Isthmian Canal Commission, Mar. 1908. 1908. 64 p. 12° [Monthly.] † 6-13939/3

**Canals.** See Panama Canal—Rivers and harbors.

**Cattle.**

28 hour law, opinion of Judge Landis of northern district of Illinois in certain cases involving violations of act of June 29, 1906 [relating to confinement of live stock in cars]. May 14, 1908. n. t. p. 8 p. (Solicitor of Department of Agriculture. Circular 4.) \* Paper, 5c.

28 hour law, opinion of [Judge] Munger of district of Nebraska, overruling demurrer of defendant in cases involving violations of act of June 29, 1906 [relating to confinement of live stock in cars]. May 22, 1908. n. t. p. 4 p. (Solicitor of Department of Agriculture. Circular 5.) \* Paper, 5c.

William Morti *v.* Chicago, Milwaukee & St. Paul Railway Company; submitted Mar. 23, 1908, decided Apr. 13, 1908; report of [Interstate Commerce] Commission. 1908. c. t. o. p. 513-515. (Interstate Commerce Commission.) [From Reports. v. 13.] †

See also Lard.

**Cattle-ticks.** How to get rid of cattle ticks: [by R. P. Steddom]. May 22, 1908. n. t. p. 4 p. 1 il. (Animal Industry Bureau. Circular 97 revised.) \* Paper, 5c. Agr 6-1444/3

**Caveat list of United States registered bonds.** See Loans and Currency Division.

**Cement.** Cement industry in United States, [calendar year] 1907; by Edwin C. Eckel. 1908. 19 p. 1 il. (Geological Survey.) [From Mineral resources. 1907.] †

**Census Bureau.**

Bulletin—

93. Census of manufactures, 1905: Earnings of wage-earners. 1908. 179 p. [18] il. 4° \* Paper, 25c. 4-19052/1

94. Statistics of employees, executive civil service of United States, 1907; [by Lewis Meriam]. 1908. 164 p. 4° \* Paper, 20c. 4-19052/1

Census reports, v. 6; 12th census of United States, 1900: Agriculture, pt. 2, crops and irrigation; Le Grand Powers, chief statistician for agriculture. [5th edition.] 1902 [published Apr. 1, 1908]. 880 p. [35] il. 19 pl. (incl. maps), 4° \* Cloth, \$2.00. 3-1263/1

See also Lumber and timber—Vital statistics.

**Central America.** See Trees.

**Ceratopsia.** See Dinosaurs.

**Certified milk.** See Milk.

**Chagrin Falls, Ohio.** Ohio, Chagrin Falls quadrangle, lat. 41° 15'–41° 30', long. 81° 15'–81° 30'. Scale 1:62,500, contour interval 20 ft. [Washington, Geological Survey] edition of Feb. 1908. 17.5 × 13.2 in. (Geological Survey. Topographic sheet.) † 5c.

**Chemistry Bureau.** Bulletin 112, pt. 2: Food legislation during year ended June 30, 1907: 2. Laws of States and Territories, New Jersey to Wyoming, inclusive; by W. D. Bigelow. Apr. 28, 1908. 155 p. \* Paper, 20c. Agr 8-421/2

**Chemists.** Assistant chemist, Engineer Department [announcement of examination] July 1, 1908. May 21, 1908. [2] p. 4° (Civil Service Commission.) †

**Chestnut-trees.** See Poles.

**Chinwangtao, China.** Chinwangtao Road, Shallow Bay, Gulf of Pechili, coast of China, from plan in 1900 by A. J. Barry, with additions by W. R. Hughes in 1903; chart 2493. Scale 2,500 yds. = 7.5 in. Washington, Hydrographic Office, Apr. 1908. 24.5 × 28.4 in. (Hydrographic Office.) † 30c.



Circulation statement. See Loans and Currency Division.

Civil service. Instructions to applicants, 9th civil service district, headquarters, St. Louis, Mo. Apr. 1908. n. t. p. 15 p. (Civil Service Commission.) †

See also Government officials.

#### Civil Service Commission.

NOTE.—The Commission furnishes its publications gratuitously to those who apply for them.

See Blacksmiths—Chemists—Civil service—Dentists—Draftsmen—Electricians—Engineers—Glass-blowers—Hydrographic Office—Mint Bureau—Pharmacologists—Physicians—Plant Industry Bureau—Teachers—Telephone operators.

Clover. Clover farming on sandy jack-pine lands of the North; by C. Beaman Smith. May 8, 1908. 24 p. 1 il. (Plant Industry Bureau; Agriculture Dept., Farmers' bulletin 323.) \* Paper, 5c. Agr 8-487/4

Clover seed. See Rib-grass.

#### Coal.

Cardiff Coal Company *v.* Chicago & Northwestern Railway Company et al.; submitted Jan. 27, 1908, decided Apr. 6, 1908; report of [Interstate Commerce] Commission, 1908. c. t. o. p. 471, 472. (Interstate Commerce Commission.) [From Reports, v. 13.] †

Cardiff Coal Company *v.* Chicago, Milwaukee & St. Paul Railway Company et al.; submitted Jan. 27, 1908, decided Apr. 6, 1908; report of [Interstate Commerce] Commission, 1908. c. t. o. p. 460-470. (Interstate Commerce Commission.) [From Reports, v. 13.] †

Gleim W. Traer, receiver of Illinois Collieries Company *v.* Chicago & Alton Railroad Company; same *v.* Chicago, Peoria & St. Louis Railway Company of Illinois; same *v.* Illinois Central Railroad Company; submitted Mar. 11, 1908, decided Apr. 13, 1908; report of [Interstate Commerce] Commission, 1908. c. t. o. p. 451-459. (Interstate Commerce Commission.) [From Reports, v. 13.] †

Royal Coal & Coke Company *v.* Southern Railway Company; Tennessee Coal Company *v.* [same]; Minersville Coal Company *v.* [same]; submitted Feb. 29, 1908, decided Apr. 13, 1908; report of [Interstate Commerce] Commission, 1908. c. t. o. p. 440-450. (Interstate Commerce Commission.) [From Reports, v. 13.] †

See also Wyoming.

#### Coast and Geodetic Survey.

NOTE.—Beginning with Jan. 1, 1908, the monthly Notice to mariners, issued by the Coast and Geodetic Survey, was consolidated with and made a part of the Weekly notice to mariners, issued by the Light-House Board, thus making it a joint publication. The charts, coast pilots, and tide tables of the Coast and Geodetic Survey are sold at the office of the Survey in Washington, and also by one or more sales agents in each of the important American seaports.

Philippine Islands, notice to mariners 2, 3 [1908]; Mar 5, 20, 1908. Manila [1908]. n. t. p. 1, 4-11.

See also Albay Gulf—Buzzards Bay—Samar—San Pedro, Cal. South Carolina.

Coast artillery. See Artillery.

#### Coast Artillery School, Fort Monroe.

Index to current military literature, published with Journal U. S. artillery, v. 29, no. 2, Mar.-Apr. 1908. Fort Monroe, Va., Coast Artillery School Press, 1908. c. t. o. p. 1-23. [Included in price of Journal.] 6-13361/7

**Coast Artillery School—Continued.**

Journal of United States artillery, v. 29, no. 2, whole no. 90, Mar.-Apr. 1908. Fort Monroe, Va., Coast Artillery School Press, 1908. [2] + 113-224 p. [16] il. 8 pl. (incl. 6 pl. on 3 l.). [Bi-monthly.] † Paper, 50c. single copy, \$2.50 a yr. 6-13361/7

**Cobalt.** See Nickel.

**Commerce.**

Advance sheets from Monthly summary of commerce and finance showing details of imports and exports by articles and countries for Mar. 1908. 1908. 56 p. 4° (Statistics Bureau, Commerce and Labor Dept.) † 7-6084/5

Commerce of noncontiguous territory of United States with United States and foreign countries during year ending June 30, 1907. 1908. c. t. o. 1241-1305 p. 4° (Statistics Bureau, Commerce and Labor Dept.) [From Foreign commerce and navigation, 1907.] † 8-35460

Daily consular and trade reports, nos. 3165-S9; May 1-29, 1908. [1908.] (Manufactures Bureau.) [Daily except Sundays and holidays.] †

Exports of domestic breadstuffs, meat and dairy products, food animals, cotton, and mineral oils, Apr. 1908. 1908. 12 p. 4° (Statistics Bureau, Commerce and Labor Dept. Bulletin 10, series 1907-08.) [Monthly.] †

Imports and exports of merchandise by countries and principal articles during years ending June 30, 1903-07. 1908. c. t. o. p. 1071-1161, 4° (Statistics Bureau, Commerce and Labor Dept.) [From Foreign commerce and navigation, 1907.] † 8-35406

Monthly consular and trade reports, May, 1908; no. 332. 1908. 212 p. (Manufactures Bureau.) \* Paper, 20c. 6-35356/4

Monthly summary of commerce and finance of United States, Mar. 1908; no. 9, series 1907-08. 1908. p. 1611-1797. 4° (Statistics Bureau, Commerce and Labor Dept.) \* Paper, 25c. 7-6084/5

Monthly summary of internal commerce of United States, Mar. [1906-]08. 1908. c. t. o. p. 89-135, 4° (Statistics Bureau, Commerce and Labor Dept.) [From Monthly summary of commerce and finance, Mar. 1908.] † 7-6084/5

Total values of imports and exports of United States, Apr. 1908. [1908.] [2] p. 4° (Statistics Bureau, Commerce and Labor Dept.) [Monthly.] †

See also Philippine Islands—Shipping—South America.

**Commerce and Labor Department.** List of publications of Department available for distribution. May 1, 1908. 59 p. (Printing Division, Commerce and Labor Dept.) †

See also Adulterations.

**Common schools.** See Public schools.

**Comptroller of Currency.**

Bulletin 785-788, May 4-25, 1908; changes in officers and reserve agents of national banks, etc. [1908.] 4° [Weekly.] †

Statement showing amount and denominations of national bank notes outstanding, amount of lawful money on deposit to redeem national bank notes, and kinds and amounts of U. S. bonds on deposit to secure circulation and public deposits on Apr. 30, 1908, with changes during preceding year and month. Apr. 30, 1908. 1 p. oblong 8° †

**Comptroller of Treasury.** Decisions, v. 14, pt. 3, Jan. 1-Mar. 31, 1908; containing decisions by Robert J. Tracewell and Leander P. Mitchell. 1908. vii + 397-645 + xxvii p. \* Paper, 30c.

**Congress.**

NOTE.—Private and public acts of Congress in slip form may be obtained at the Rolls and Library Bureau, State Department, upon application.

Congressional record, 60th Congress, 1st session, v. 42, nos. 111-138; May 1-30, 1908. 5717-7714 + [58] p. [6] il. 4°

NOTE.—The Congressional record, containing the proceedings and debates of Congress, is issued daily when Congress is in session, and indexes thereto are published semimonthly. Congress adjourned May 30; but a few additional numbers of the Record, containing speeches, were subsequently issued.

The Record is sold by the Superintendent of Documents on the following terms: Single copy, 3 cents, if not more than 24 pages, and 1 cent more for each additional 8 pages; per month, \$1.50; per short session, \$4.00; per long session, \$8.00. Subscriptions are payable in advance. Prices for the bound volumes of the Record, 59th Congress, 2d session, and prior Congresses, will be furnished on application. Send remittances to the Superintendent of Documents, Washington, D. C. Stamps, personal checks, and foreign money will not be accepted.

Same, index [including History of bills and joint resolutions] 10, [to] nos. 107-120, Apr. 27-May 10, 1908. [1908.] 71 + 199 p. 4°

**Private [act] 50-61—**

Carroll, Mrs. Jennie. H. 21884, granting annuity to Jennie Carroll [widow of James Carroll] and to Mabel H. Lazear [widow of Jesse W. Lazear, in recognition of services of their respective husbands in discovering means of preventing, etc., yellow fever]. Approved May 23, 1908. 1 p. (Private 57.)

Fitch, James M. H. 3610, granting pension to Fitch. Approved May 15, 1908. 1 p. (Private 53.)

Ging Sing, Mrs. Anna. H. 16770, granting land to Anna Johnson [wife of Ging Sing]. Approved May 19, 1908. 1 p. (Private 55.)

Mitchell, Byron C. H. 22212, granting increase of pension to Mitchell, Calvin P. Lynn, and Harry S. Lee, formerly Albert Lee Alleman. Approved May 30, 1908. 1 p. (Private 61.)

Morton, Charles E. H. 17056, for relief of Morton. Approved May 19, 1908. 1 p. (Private 56.)

Pensions. H. 603, granting pensions and increase of pensions to certain soldiers and sailors of Civil War, and to certain widows and dependent relatives of such soldiers and sailors. [Approved Apr. 30, 1908.] 20 p. (Private 50.)

— H. 1062, granting pension and increase of pension to certain soldiers and sailors of Civil War, and certain widows of such soldiers and sailors. [Approved May 25, 1908.] 56 p. (Private 58.)

— H. 1589, granting pensions and increase of pensions to certain soldiers and sailors of Civil War, and to certain widows and dependent relatives of such soldiers and sailors. [Approved May 13, 1908.] 61 p. (Private 52.)

— H. 1991, granting pension and increase of pension to certain soldiers and sailors of War with Spain and other wars, and to widows of such soldiers and sailors. [Approved May 27, 1908.] 10 p. (Private 60.)

— H. 17874, granting pensions and increase of pensions to certain soldiers and sailors of Civil War and other wars, and to certain widows and dependent relatives of such soldiers and sailors. [Approved May 25, 1908.] 17 p. (Private 59.)

— H. 19463, granting pensions and increase of pensions to certain soldiers and sailors of Civil War and certain widows and dependent relatives of such soldiers and sailors. [Approved May 5, 1908.] 10 p. (Private 51.)

Shaughnessy, John. H. 5297, to complete naval record of Shaughnessy. Approved May 18, 1908. 1 p. (Private 54.)

**Public [act] 102-177—**

Agricultural lands. See, below, California.

Agriculture Department. H. 19158, making appropriations for Department, fiscal year 1909. [Approved May 23, 1908.] 20 p. (Public 136.)

Alaska. H. 14789, to amend act for protection of game [and wild birds] in Alaska. [Approved May 11, 1908.] 4 p. (Public 111.)

— S. 6805, to encourage development of coal deposits in Alaska. Approved May 28, 1908. 1 p. (Public 151.)

Anacostia and Potomac River Railroad. See, below, District of Columbia. Appropriations. H. 16882, making appropriations for legislative, executive, and judicial expenses, fiscal year 1909. [Approved May 22, 1908.] 68 p. (Public 130.)

## Congress—Continued.

## Public [act] 102-177—Continued.

- Appropriations. H. 21260, making appropriations for sundry civil expenses, fiscal year 1909. Approved May 27, 1908. 84 p. (Public 141.)
- H. 21946, making appropriations to supply deficiencies, fiscal year 1908 and prior years. [Approved May 30, 1908.] 47 p. (Public 167.)
- Army. H. 17288, making appropriation for Army, fiscal year 1909. [Approved May 11, 1908.] 22 p. (Public 112.)
- Assay offices. See, below, Salt Lake City, Utah.
- Baltimore and Washington Transit Company. See, below, District of Columbia.
- Banks and banking. See, below, National banks.
- Birds. See, above, Alaska.
- Boston, Mass. H. 21927, to reimburse [naval station at Boston and Marine-Hospital Service at Chelsea] for expenses incurred incident to recent fire in Chelsea, Mass. [etc.]. Approved May 23, 1908. 1 p. (Public 135.)
- Bridges. S. 4809, authorizing construction of bridges, to extend time for construction of bridges, and to legalize construction of bridges across navigable waters. [Approved May 20, 1908.] 4 p. (Public 124.)
- Brotherhood of St. Andrew. See, below, District of Columbia.
- California. H. 11778, to amend act for entry of agricultural lands within forest reserves [so as to include within provisions of act certain counties in California heretofore exempted]. Approved May 30, 1908. 1 p. (Public 173.)
- Cannon. See, below, Ordnance.
- Capital Traction Company. See, below, District of Columbia.
- Chelsea, Mass. See, above, Boston, Mass.
- Cheyenne River Reservation. S. Dak. S. 1385, to authorize sale and disposition of portion of surplus and unallotted lands in Cheyenne River and Standing Rock reservations, S. Dak. and N. Dak. [Approved May 29, 1908.] 5 p. (Public 158.)
- Child labor. See, below, District of Columbia.
- City and Suburban Railway. See, below, District of Columbia.
- Claims. H. 19462, to amend sec. 5438, Revised statutes [as to punishment for making or presenting false claims against Government]. Approved May 30, 1908. 1 p. (Public 175.)
- Coal lands. See, above, Alaska.
- Coins. H. 17296, for restoration of motto In God we trust on certain denominations of gold and silver coins. Approved May 18, 1908. 1 p. (Public 120.)
- Common carriers. See, below, Railroad employees.
- Congressional Club. See, below, District of Columbia.
- Consuls. H. 20545, making appropriations for diplomatic and consular service, fiscal year 1909. [Approved May 21, 1908.] 13 p. (Public 127.)
- S. 4112, to amend act for reorganization of consular service [relative to classification of consuls general and consuls in sec. 2]. [Approved May 11, 1908.] 2 p. (Public 110.)
- Consumption. See, below, District of Columbia.
- Courts of United States. H. 14382, to establish United States court at Jackson in eastern district of Kentucky. Approved May 22, 1908. 1 p. (Public 128.)
- Currency. See, below, National banks.
- Delaware and Hudson Company. See, below, Salt Lake City, Utah.
- Diplomatic service. See, above, Consuls.
- District of Columbia. H. 4063, for widening of Benning road. Approved May 16, 1908. 1 p. (Public 119.)
- H. 16757, for incorporation of Brotherhood of St. Andrew. [Approved May 30, 1908.] 2 p. (Public 164.)
- H. 20063, making appropriations for District, fiscal year 1909. [Approved May 26, 1908.] 43 p. (Public 139.)
- H. 20120, to authorize construction of railroad siding to United States navy-yard [Washington, D. C., by Philadelphia, Baltimore and Washington Railroad Company]. [Approved May 27, 1908.] 3 p. (Public 144.)
- H. 22029, to incorporate Congressional Club. [Approved May 30, 1908.] 2 p. (Public 166.)
- S. 29, for registration of cases of tuberculosis in District, for free examination of sputum in suspected cases, and for preventing spread of tuberculosis in District. [Approved May 13, 1908.] 2 p. (Public 114.)
- S. 902, authorizing certain extensions to be made of lines of Anacostia and Potomac River Railroad Company, Washington Railway and Electric Company, City and Suburban Railway of Washington, and Capital Traction Company in District. [Approved May 23, 1908.] 5 p. (Public 134.)
- S. 2295, to extend time within which Washington and Western Maryland Railroad Company shall be required to complete road under provisions of act of Mar. 2, 1889, as amended by act of June 28, 1906. Approved May 29, 1908. 1 p. (Public 159.)

## Congress—Continued.

Public [act] 102-177—Continued.

- District of Columbia. S. 3405, to amend act to authorize Baltimore and Washington Transit Company to enter District [so as to provide for further extension of line, etc.]. [Approved May 29, 1908.] 2 p. (Public 162.)
- S. 4812, to regulate employment of child labor in District. [Approved May 28, 1908.] 4 p. (Public 149.)
- S. 6358, to amend act to incorporate Masonic Mutual Relief Association of District [so as to change name to Masonic Mutual Life Association of District]. Approved May 30, 1908. 1 p. (Public 172.)
- Dubuque, Iowa. See, below, Roman Catholic Church.
- Duties. See, below, Tariff.
- Employees. See, below, Government officials.
- Explosives. H. 17228, to promote safe transportation in interstate commerce of explosives and other dangerous articles. [Approved May 30, 1908.] 2 p. (Public 174.)
- Farallon Islands. S. 5983, authorizing life-saving apparatus to be placed at Farallone Islands, Cal. [Approved May 30, 1908.] 1 p. (Public 171.)
- Five Civilized Tribes. H. 15641, for removal of restrictions from part of lands of allottees of Five Civilized Tribes. [Approved May 27, 1908.] 6 p. (Public 140.)
- Forest reservations. See, above, California.
- Fort Peck Reservation, Mont. S. 208, for survey and allotment of lands within reservation and sale and disposal of surplus lands after allotment. [Approved May 30, 1908.] 7 p. (Public 177.)
- Fortifications. H. 19355, making appropriations for fortifications and ordnance [fiscal year 1909]. [Approved May 27, 1908.] 6 p. (Public 143.)
- Game. See, above, Alaska.
- Government officials. H. 21844, granting to certain employees of United States right to receive from it compensation for injuries sustained in course of their employment. [Approved May 30, 1908.] 2 p. (Public 176.)
- Hawaiian Postal Savings Bank. H. 11560, relating to unpaid bank deposits. Approved May 19, 1908. 1 p. (Public 121.)
- Homestead. See, above, California.
- Hot Springs, Ark. H. 15852, to confer title in fee and to authorize disposition of certain lots on Hot Springs Reservation, Ark. [to school district of Hot Springs]. Approved Apr. 30, 1908. 1 p. (Public 105.)
- Idaho. See, below, Protestant Episcopal Church.
- Import duties. See, below, Tariff.
- Indians. H. 15219, making appropriations for Indian Department, fiscal year 1909. [Approved Apr. 30, 1908.] 31 p. (Public 104.)
- H. 21735, to issue patents in fee to purchasers of Indian lands under any law now existing or hereafter enacted [etc.]. [Approved May 29, 1908.] 17 p. (Public 156.)
- Insane. See, below, Patents.
- Interstate commerce. See, above, Explosives.
- Jackson, Ky. See, above, Courts of United States.
- Kentucky. See, above, Courts of United States.
- Key West, Fla. H. 22009, to remove obstructions to navigation from main ship channel, Key West Harbor [etc.]. [Approved May 28, 1908.] 2 p. (Public 153.)
- Koochiching Company. See, below, Rainy River.
- Labor and laboring classes. See, above, District of Columbia.
- Lawton, Fort. See, below, Seattle, Wash.
- Life-saving apparatus. See, above, Farallon Islands.
- Light-House Board. H. 20784, to authorize additional aids to navigation in Light-House Establishment. [Approved May 14, 1908.] 4 p. (Public 116.)
- Masonic Mutual Life Association. See, above, District of Columbia.
- Military Academy. H. 21875, making appropriations for academy, fiscal year 1909. [Approved May 28, 1908.] 13 p. (Public 154.)
- Militia. S. 4316, to further amend act to promote efficiency of militia. [Approved May 27, 1908.] 5 p. (Public 145.)
- Minnesota. H. 19541, to authorize drainage of certain lands in Minnesota. [Approved May 29, 1908.] 3 p. (Public 125.)
- S. 4186, amending act of Jan. 14, 1889, and acts amendatory [by creating national forest in Minnesota]. [Approved May 23, 1908.] 5 p. (Public 137.)
- Money. See, below, National banks.
- Monterey, Cal. S. 3153, to make Monterey and Port Harford, Cal., suburbs of entry. Approved May 23, 1908. 1 p. (Public 131.)
- National banks. H. 21871, to amend national banking laws. [Approved May 30, 1908.] 8 p. (Public 169.)
- National forests. See, above, Minnesota.
- National Guard. See, above, Militia.
- Naval vessels. See, below, War-ships.

## Congress—Continued.

## Public [act] 102-177—Continued.

- Navigation. H. 21815, to amend laws relating to navigation [etc.]. [Approved May 28, 1908.] 5 p. (Public 152.)
- Navy. H. 20471, making appropriations for naval service, fiscal year 1909. [Approved May 13, 1908.] 37 p. (Public 115.)
- Nebraska. H. 13577, for resurvey of certain public lands in Nebraska. Approved May 19, 1908. 1 p. (Public 122.)
- Ordinance. H. 21410, granting condemned ordinance to certain institutions. [Approved May 28, 1908.] 3 p. (Public 155.)
- See also, above, Fortifications.
- Patents. H. 15841, to amend sec. 4896, Revised statutes [so as to provide for granting of patent in case applicant becomes insane, etc.]. Approved May 23, 1908. 1 p. (Public 132.)
- H. 17703, to amend sec. 4885, Revised statutes [as to date of issue of patent]. Approved May 23, 1908. 1 p. (Public 133.)
- Pensions. H. 16268, making appropriations for pensions, fiscal year 1909. [Approved May 28, 1908.] 2 p. (Public 148.)
- S. 5581, pensioning surviving officers and enlisted men of Texas volunteers employed in defense of frontier of State against Mexican marauders and Indian depredations, 1855-60. Approved May 30, 1908. 1 p. (Public 170.)
- Philadelphia, Baltimore and Washington Railroad. See, above, District of Columbia.
- Philippine Islands. H. 17516, to increase membership of Philippine Commission by 1 member, and [authorizing President to create new executive department in Philippine government]. Approved May 11, 1908. 1 p. (Public 113.)
- S. 5262, to repeal act to regulate shipping between ports of United States and ports in Philippine Archipelago [and] between ports in Philippine Archipelago [etc.]. Approved Apr. 29, 1908. 1 p. (Public 103.)
- Philippine Scouts. S. 652, to create office of captain in Philippine Scouts. Approved May 16, 1908. 1 p. (Public 118.)
- Port Harford, Cal. See, above, Monterey, Cal.
- Porto Rico Regiment of Infantry. H. 18618, fixing status of Porto Rico Provisional Regiment of Infantry [so that on and after June 30, 1908, it shall be known as Porto Rico Regiment of Infantry]. Approved May 27, 1908. 1 p. (Public 142.)
- Post-Office Department. H. 18347, making appropriations for Department, fiscal year 1909. [Approved May 27, 1908.] 14 p. (Public 147.)
- Protestant Episcopal Church. H. 17005, to issue patents in fee to Board of Missions of Protestant Episcopal Church for certain lands in Idaho. Approved May 19, 1908. 1 p. (Public 123.)
- Public buildings. H. 21897, to increase limit of cost of certain public buildings, to authorize improvement of certain public buildings, to authorize erection and completion of public buildings, to authorize purchase of sites for public buildings [etc.]. [Approved May 30, 1908.] 30 p. (Public 168.)
- Railroad employees. H. 19795, to promote safety of employees on railroads. Approved May 30, 1908. 1 p. (Public 165.)
- Rainy River. H. 15444, extending time for construction of dam across river [by Rainy River Improvement Company, successor to rights of Koochiching Company]. [Became law] May 23, 1908 [by two-thirds vote of each House, without approval]. 2 p. (Public 138.)
- Revenue. See, below, Tariff.
- Roman Catholic Church. S. 6363, granting title to land in Dubuque, Iowa, known as St. Raphael's Cemetery, to archbishop of Dubuque and his successors in office. Approved May 28, 1908. 1 p. (Public 150.)
- Safety of life. S. 6028, to provide for safety of life on navigable waters during regattas or marine parades. Approved Apr. 28, 1908. 1 p. (Public 102.)
- Salt Lake City, Utah. S. 642, to establish assay office at Salt Lake City. Approved May 30, 1908. 1 p. (Public 163.)
- S. 6200, granting certain rights of way [to Salt Lake City and to Delaware and Hudson Company]. Approved May 29, 1908. 1 p. (Public 161.)
- San Francisco, Cal. H. 16515, authorizing purchase of steel ferryboat for use between Angel Island and San Francisco and steel cutter for use of immigration officials at San Francisco. Approved May 2, 1908. 1 p. (Public 108.)
- Seattle, Wash. S. 5126, to grant to Seattle rights of way for sewer and street purposes through and along military reservation of Fort Lawton and through reservations for Lake Washington Canal. [Approved May 2, 1908.] 2 p. (Public 107.)
- Spokane Reservation. S. 6163, to sell and dispose of surplus unallotted agricultural lands of Spokane Reservation, Wash. [Approved May 29, 1908.] 3 p. (Public 157.)
- Standing Rock Reservation, N. Dak. See, above, Cheyenne River Reservation.

## Congress—Continued.

## Public [act] 102-177—Continued.

- State troops. See, above, Militia.
- Susanville land district. See, below, Western Power Company.
- Tariff. H. 17506, to amend act to simplify laws in relation to collection of revenues as amended by act to provide revenues for Government and to encourage industries of United States. [Approved May 27, 1908.] 3 p. (Public 146.)
- Tea. S. 514, to amend act to prevent importation of impure and unwholesome tea [so as to permit importation of tea waste, etc., for purpose of manufacturing theine or other chemical products]. Approved May 16, 1908. 1 p. (Public 117.)
- Texas Volunteers. See, above, Pensions.
- Tokyo, Japan. S. 4639, for participation by United States in international exposition to be held at Tokyo in 1912. [Approved May 22, 1908.] 2 p. (Public 129.)
- Transportation. See, above, Explosives.
- Tuberculosis. See, above, District of Columbia.
- Vessels. See, below, War-ships.
- War-ships. S. 5617, to accept and care for gifts presented to vessels of Navy. Approved May 20, 1908. 1 p. (Public 126.)
- Washington, D. C. See, above, District of Columbia.
- Washington and Western Maryland Railroad. See, above, District of Columbia.
- Washington Railway and Electric Company. See, above, District of Columbia.
- Western Power Company. H. 15725, to confirm title of lands in [Susanville land district], Cal., to company. Approved May 5, 1908. 1 p. (Public 109.)
- Woodward, Okla. H. 12773, granting to Woodward lot 2, block 48, for park and other public purposes. Approved Apr. 30, 1908. 1 p. (Public 106.)
- Wyoming. S. 6190, authorizing resurvey of certain townships in Wyoming [etc.]. [Approved May 29, 1908.] 9 p. (Public 160.)

## Public [joint] resolution 17-32—

- Benevolent and Protective Order of Elks. H. J. R. 155, to loan tents for use at national convention of B. P. O. E. to be held at Dallas, Tex., in July, 1908. Approved May 4, 1908. 1 p. (Public [joint] resolution 19.)
- Brownsville and Gulf Railway. S. [J.] R. 90, to amend act authorizing construction of bridges across navigable waters, etc. [approved May 20, 1908, so as to change name St. Louis, Brownsville and Mexico Railway Company to Brownsville and Gulf Railway Company]. Approved May 22, 1908. 1 p. (Public [joint] resolution 25.)
- Cattle. H. J. R. 176, for printing of Special report on diseases of cattle. Approved May 23, 1908. 1 p. (Public [joint] resolution 27.)
- China. S. [J.] R. 23, for remission of portion of Chinese indemnity [for losses and expenses incurred by reason of so-called Boxer disturbances during 1900]. [Approved May 25, 1908.] 2 p. (Public [joint] resolution 29.)
- Georgia. H. J. R. 171, providing for assistance to people of storm-swept States of Georgia, Alabama, Mississippi, and Louisiana. Approved Apr. 30, 1908. 1 p. (Public [joint] resolution 17.)
- H. J. R. 173, for relief of sufferers from cyclone which occurred in Georgia, Alabama, Mississippi, and Louisiana Apr. 24, 1908. Approved May 11, 1908. 1 p. (Public [joint] resolution 20.)
- House of Representatives. H. J. R. 186, relating to assignment of space in House office building. [Approved May 28, 1908.] 2 p. (Public [joint] resolution 30.)
- Idaho. S. [J.] R. 51, for additional lands for Idaho under provisions of Carey act. Approved May 25, 1908. 1 p. (Public [joint] resolution 28.)
- Justice Department. H. J. R. 197, authorizing employment of clerical services in Department. Approved May 30, 1908. 1 p. (Public [joint] resolution 32.)
- Michigan City, Ind. S. [J.] R. 79, authorizing widening of channel of Michigan City Harbor. Approved May 13, 1908. 1 p. (Public [joint] resolution 23.)
- National Home for Disabled Volunteer Soldiers. H. J. R. 178, for appointment of members of board of managers of home. Approved May 20, 1908. 1 p. (Public [joint] resolution 24.)
- New Mexico. S. [J.] R. 37, disapproving certain laws enacted by Legislative Assembly of New Mexico. [Approved May 13, 1908.] 4 p. (Public [joint] resolution 22.)
- Oregon. S. [J.] R. 48, instructing Attorney-General to institute suits, etc. [to enforce rights of United States arising or growing out of certain acts relating to granting of lands in Oregon]. Approved Apr. 30, 1908. 1 p. (Public [joint] resolution 18.)

**Congress—Continued.****Public [joint] resolution 17-32—Continued.**

Texas. H. J. R. 179, amending joint resolution for relief of storm sufferers in Alabama, Georgia, Mississippi, and Louisiana, approved Apr. 30, 1908 [so as to extend provisions to sufferers from same storm in Texas, Arkansas, and Tennessee]. Approved May 11, 1908. 1 p. (Public [joint] resolution 21.)

Washington, George. H. J. R. 124, authorizing transfer of statue of President Washington in Capitol grounds [Washington, D. C.] to Smithsonian Institution. Approved May 22, 1908. 1 p. (Public [joint] resolution 26.)

Witherspoon, John. S. [J.] R. 6, directing selection of site and erection of pedestal for bronze statue in Washington, D. C., of Witherspoon. Approved May 29, 1908. 1 p. (Public [joint] resolution 31.)

**Congressional record**, 60th Congress, 1st session, v. 42, nos. 111-138; May 1-30, 1908. 5717-7714 + [58] p. [6] il. 4° (Congress.)

NOTE.—The Congressional record, containing the proceedings and debates of Congress, is issued daily when Congress is in session, and indexes thereto are published semimonthly. Congress adjourned May 30; but a few additional numbers of the Record, containing speeches, were subsequently issued.

The Record is sold by the Superintendent of Documents on the following terms: Single copy, 3 cents, if not more than 24 pages, and 1 cent more for each additional 8 pages; per month, \$1.50; per short session, \$4.00; per long session, \$8.00. Subscriptions are payable in advance. Prices for the bound volumes of the Record, 59th Congress, 2d session, and prior Congresses, will be furnished on application. Send remittances to the Superintendent of Documents, Washington, D. C. Stamps, personal checks, and foreign money will not be accepted.

Same, index [including History of bills and joint resolutions] 10, [to] nos. 107-120, Apr. 27-May 10, 1908. [1908.] 71 + 199 p. 4° (Congress.)

**Conifers.** Treatment of damping-off in coniferous seedlings; by Perley Spaulding. Apr. 30, 1908. 8 p. (Plant Industry Bureau, Circular 4.) \* Paper, 5c. Agr 8-438/3

**Consular and trade reports.** See Manufactures Bureau.

**Continental Congress.** Journals of Continental Congress, 1774-89; edited from original records in Library of Congress by Worthington Chauncey Ford. 1908. v. 11, [1] + 415-860 p. large 8° (Manuscripts Division, Library of Congress.) [v. 11 covers May 2-Sept. 1, 1778.] \* Cloth, \$1.00. 5-59/3

Same, v. 12, [1] + 861-1338 p. large 8° (Manuscripts Division, Library of Congress.) [v. 12 covers Sept. 2-Dec. 31, 1778.] \* Cloth, \$1.00. 5-59/3

**Copper.** Investigations relating to copper by Geological Survey in 1907 [with bibliography; articles] by W. Lindgren, F. B. Weeks, and V. C. Heikes. 1908. 32 p. [3] il. (Geological Survey.) [From Bulletin 340.] †

**Copyright.** Catalogue of copyright entries; new series, v. 3, pts. 2-4, nos. 19-22, May, 1908, 1908. (Copyright Office.) [Weekly. Each number issued in 4 parts; pt. 1, relates to books, dramatic compositions, maps and charts; pt. 2, to periodicals; pt. 3, to musical compositions; pt. 4, to engravings, cuts and prints, chromos and lithographs, photographs, fine arts.] † Paper, \$5.00 a yr.; pts. 1 and 3, each \$2.00 a yr.; pts. 2 and 4, each \$1.00 a yr. 6-35347/7

Same, v. 4, pt. 1, nos. 19-22; May 7-28, 1908, 1908. (Copyright Office.) 6-35347/7

**Copyright Office.**

NOTE.—The bulletins of the Office are sent free on application to the Register of Copyrights. Subscriptions for the Catalogue of copyright entries should be sent to the Register of Copyrights, instead of to collectors of customs as formerly.



**Copyright Office**—Continued.

Catalogue of copyright entries: new series, v. 3, pts. 2-4, nos. 19-22, May, 1908, 1908. [Weekly. Each number issued in 4 parts: pt. 1, relates to books, dramatic compositions, maps and charts; pt. 2, to periodicals; pt. 3, to musical compositions; pt. 4, to engravings, cuts and prints, chromos and lithographs, photographs, fine arts.] † Paper, \$5.00 a yr.; pts. 1 and 3, each \$2.00 a yr.; pts. 2 and 4, each \$1.00 a yr. 6-35347/7

Same, v. 4, pt. 1, nos. 19-22; May 7-28, 1908, 1908. 6-35347/7

**Coronas.** Observation of total solar eclipse of Jan. 8, 1908, bolometric study of solar corona; by C. G. Abbot. Washington, Smithsonian Institution, Apr. 30, 1908. c. t. o. p. 31-47. (Smithsonian Institution. [Publication] 1794.) [From Smithsonian miscellaneous collections, v. 52.] †

**Corporations Bureau.** See Cotton.

**Costa Rica.** See Amphipoda—Trees.

**Cotton.** Report of commissioner of corporations on cotton exchanges: pt. 1, Methods of establishing grade differences for future contracts, May 4, 1908. xxi + 369 p. 11 charts. (Corporations Bureau.) \* Paper, 50c.

**Cotton-seed.** Chandler Cotton Oil Company v. Fort Smith & Western Railroad Company; decided Apr. 18, 1908; report of [Interstate Commerce] Commission, 1908. c. t. o. p. 473, 474. (Interstate Commerce Commission.) [From Reports, v. 13.] †

**Counterfeiting.** See Paper money.

**Cox, Edward Travers.** Edward Travers Cox; by George P. Merrill. Washington, Smithsonian Institution, May 1, 1908. c. t. o. p. 83, 84, 1 il. (Smithsonian Institution. [Publication] 1797.) [From Smithsonian miscellaneous collections, v. 52.] †

**Coyotes.** See Wolves.

**Cretaceous fossils.** See Protoblattids.

**Crinoids.**

Descriptions of new species of crinoids, chiefly from collections made by U. S. Fisheries steamer Albatross at Hawaiian Islands in 1902, with remarks on classification of Comatulida; by Austin Hobart Clark, May 14, 1908. [1] + 209-239 p. (National Museum.) [From Proceedings, v. 34; no. 1608.] †

New stalked crinoids from eastern coast of North America; by Austin Hobart Clark, May 4, 1908. [1] + 205-208 p. 3 il. (National Museum.) [From Proceedings, v. 34; no. 1607.] †

**Crops.** Crop reporter, v. 10, no. 5, May 1908. May 13, 1908. n. t. p. p. 33-40, 4° (Statistics Bureau, Agriculture Dept.) [Monthly.] \* Paper, 5c. single copy, 50c. a yr.

See also Agriculture.

**Crustaceans.** See Amphipoda.

**Cuba.** Republic of Cuba, 3d supplement to import tariff, 1908. n. t. p. 5 p. (Manufactures Bureau.) †

**Currency.** Circulation statement, May 1, 1908. May 2, 1908. 1 p. oblong 8° (Loans and Currency Division.) [Monthly.] †

See also Paper money.

**Cyprinids.** See Whitefish.

**Daily consular and trade reports.** See Manufactures Bureau.

**Day marks.** See Lights.

**Deaths.** See Vital statistics.

**Debt.** See Public debt.

**Deep waterways.** See Rivers and harbors.

**Denatured alcohol.** See Alcohol.

- Dentists.** Dental interne (male), Government Hospital for Insane [announcement of examination] June 17, 1908. May 18, 1908. [2] p. 4° (Civil Service Commission.) †
- Dinosaurs.** Ceratopsia, by John B. Hatcher, based on preliminary studies by Othniel C. Marsh [with bibliography]; edited and completed by Richard S. Lull [with introduction, by H. F. Osborn]. 1907 [1908]. xxx + 300 + ii p. 125 il. 51 pl. (incl. maps), 4° (Geological Survey. Monographs, v. 49.) [Includes list of Hatcher's writings.] \* Cloth, \$1.50. GS 8-128/4
- Diplomatic service.** Diplomatic list, May, 1908. [1908.] c. t. o. 16 p. 24° (State Dept.) [Monthly.] †
- Diseases of plants.** See Olive-trees.
- Distilled spirits.** See Spirits.
- District of Columbia.** Schedule for band concerts in public parks [Washington, D. C.] for summer of 1908, June 1-Sept. 29. May 15, 1908. n. t. p. 4 p. 12° (Public Buildings and Grounds Office.) †
- Dixie national forest.** Dixie national forest, Utah and Ariz. (2d proclamation.) [May 22, 1908.] [2] p. map, f° (President of United States.) †
- Documents.** See Public documents.
- Documents Office.**  
 Leaflet 10, 2d edition; Public documents, official information as to their sale and distribution. 1908. n. t. p. 4 p. narrow 12° †  
 Monthly catalogue, United States public documents, no. 160; Apr. 1908. 1908. p. 419-471. \* Paper, \$1.10 a yr. 4-18088/2
- Documents, Public.** See Public documents.
- Draftsmen.**  
 Clerk-draftsman [General Land Office, announcement of examination] June 17, 18, 1908. May 13, 1908. [2] p. 4° (Civil Service Commission.) †  
 Fortification draftsman [Engineer Department, announcement of examination] July 8, 9, 1908. May 26, 1908. [2] p. 4° (Civil Service Commission.) †  
 Hydrographic draftsman [announcement of examination] July 1, 2, 1908. May 26, 1908. [2] p. 4° (Civil Service Commission.) †  
 Mechanical and chart draftsman [announcement of examination] July 1, 2, 1908. May 26, 1908. [2] p. 4° (Civil Service Commission.) †  
 See also Engineers.
- Drill.** See Artillery—Hospital Corps, Army.
- Drugs.** See Adulterations.
- Eclipses.** See Coronas.
- Education Bureau.** Bulletin 1, 1908; On training of persons to teach agriculture in public schools [with list of references]; by Liberty Hyde Bailey. 1908. 53 p. (Whole no. 380.) †  
 E 8-282/2
- Electrical engineers.** See Engineers.
- Electricians.** Electrician-elevator conductor, custodian service, Tampa, Fla. [announcement of examination] June 17, 1908. May 11, 1908. [2] p. 4° (Civil Service Commission.) †
- Elk Point, S. Dak.** Elk Point folio, S. Dak.-Nebr.-Iowa. Washington, Geological Survey, 1908. c. t. o. 8 p. 6 il. [3] maps. (Geological Survey. Geologic atlas of United States, folio 156.) \* Paper, 25c. 8-127/4
- Employees.** See Government officials.

**Engineer Department.** See Chemists—Draftsmen.

**Engineers.**

Electrical engineer and mechanical draftsman [Reclamation Service, announcement of examination] July 22-24, 1908. May 21, 1908. [2] p. 4° (Civil Service Commission.) †

First-class steam engineer [Agriculture Department, announcement of examination] July 1, 1908. May 26, 1908. [2] p. 4° (Civil Service Commission.) †

**Entomology Bureau.**

Circular—

101. Apple maggot or railroad worm (*Rhagoletis, Trypeta, pomonella* Walsh); by A. L. Quaintance. May 4, 1908. n. t. p. 12 p. 2 il. \* Paper, 5c. Agr 8-44/2

102. Asparagus beetles; by F. H. Chittenden. May 20, 1908. n. t. p. 12 p. 7 il. \* Paper, 5c. Agr 8-543/2

See also Insects—Peach-borers.

**Equipments.** See Army supplies.

**Erie, Lake.** Lake Erie, Chagrin River to Vermilion. Scale 1:80,000. [Washington, Northern and Northwestern Lakes Survey] Apr. 15, 1908. 22 × 40.2 in. (Northern and Northwestern Lakes Survey.) † 15c.

**Executive Departments.** See Government officials.

**Expenditures of United States Government.** See Appropriations.

**Experiment station record.** See Experiment Stations Office.

**Experiment stations.** See Agricultural experiment stations.

**Experiment Stations Office.** Experiment station record, v. 19, no. 8; Apr. 1908. 1908. c. t. o. x + 701-800 p. \* Paper, \$1.50 a vol. (12 nos. and index).

See also Agricultural experiment stations—Porto Rico Agricultural Experiment Station—Public schools.

**Exports.** See Commerce.

**Express.** *George J. Kindel v. Adams Express Company et al.*; submitted Mar. 14, 1908, decided Apr. 14, 1908; report of [Interstate Commerce] Commission. 1908. c. t. o. p. 475-497. (Interstate Commerce Commission.) [From Reports, v. 13.] †

**Fairbanks, Alaska.** See Nome, Alaska.

**Farmers' bulletin.** See Agriculture Department.

**Farms.**

Building up run-down cotton plantation; by D. A. Brodie. May 20, 1908. 22 + ii p. 9 il. (Plant Industry Bureau; Agriculture Dept., Farmers' bulletin 326.) \* Paper, 5c. Agr 8-540/3

Small farms in corn belt; by J. A. Warren. May 9, 1908. 29 + ii p. 3 il. (Plant Industry Bureau; Agriculture Dept., Farmers' bulletin 325.) \* Paper, 5c. Agr 8-488/3

**Farriers.** See Blacksmiths.

**Field service regulations.** See Army.

**Finance.**

Comparative statement of receipts and expenditures of United States [for month and 10 months ending Apr. 1907 and 1908]. May 1, 1908. 1 p. oblong 8° (Bookkeeping and Warrants Division.) [Monthly.] †

Statement of Treasury, May 1-29, 1908. [1908.] Each 2 l. 4° (Bookkeeping and Warrants Division.) [Daily except Sundays and holidays.] †

- Fish and fisheries.** Patrick Bannon *v.* Southern Express Company; submitted Apr. 9, 1908, decided May 4, 1908; report of [Interstate Commerce] Commission. 1908. c. t. o. p. 516-520. (Interstate Commerce Commission.) [From Reports, v. 13.] †
- Fisheries Bureau.** Statistical bulletin 213; Statement of quantities and values of certain fishery products landed at Boston and Gloucester, Mass., by American fishing vessels, Apr. 1908. 1 p. oblong 8° †
- See also International Fishery Congress.
- Fishery Congress, International.** See International Fishery Congress.
- Five Civilized Tribes.** Revised regulations of Apr. 20, 1908, governing leasing of lands of Five Civilized Tribes. 1908. 65 p. (Indian Bureau.) †
- Flies.** Taxonomy of muscoidean flies, including descriptions of new genera and species; by Charles H. T. Townsend. 1908. [1]+138 p. 1 il. (Smithsonian Institution. [Publication.] 1803.) [Part of Smithsonian miscellaneous collections, v. 51.] † Paper, 40c. 8-35461
- Food.**
- Food inspection decision 89. Mar. 5, 1908. (Food and Drug Inspection Board.) †
- Food inspection decisions 92-96. May 7-25, 1908. (Food and Drug Inspection Board.) †
- See also Adulterations.
- Food and Drug Inspection Board.**
- Food inspection decision 89. Mar. 5, 1908. †
- Food inspection decisions 92-96. May 7-25, 1908. †
- Foreign Mail Service.** Report of superintendent [fiscal year 1907]. [1908.] 14 p. †
- Forest reservations.** See Dixie national forest—Kansas national forest—Sierra national forest.
- Forest Service.**
- Circular—
122. Lumber cut of United States, 1906. Dec. 11, 1907 [reprint May] 1908. 42 p. [2] tab. [Prepared in cooperation with Census Bureau.] \* Paper, 10c. Agr 8-43/3
147. Progress in chestnut pole preservation; by Howard F. Weiss. Apr. 27, 1908. 14 p. 2 il. \* Paper, 5c. Agr 8-426/3
149. Condition of cut-over longleaf pine lands in Mississippi; by J. S. Holmes and J. H. Foster. May 21, 1908. 8 p. [Prepared in cooperation with Geological Survey of Mississippi.] \* Paper, 5c. Agr 8-545/4
- See also Lumber and timber.
- Freight-cars.** S. MacMurray, doing business under name of Wood River Grain Company, *v.* Union Pacific Railroad Company; submitted Apr. 27, 1908, decided May 4, 1908; report of [Interstate Commerce] Commission. 1908. c. t. o. p. 531-533. (Interstate Commerce Commission.) [From Reports, v. 13.] †
- Fruit.** Benton Transit Company *v.* Benton Harbor-St. Joe Railway & Light Company; submitted May 6, 1908, decided May 11, 1908; report of [Interstate Commerce] Commission. 1908. c. t. o. p. 542-549. (Interstate Commerce Commission.) [From Reports, v. 13.] †
- Garden City national forest.** See Kansas national forest.

**General Land Office.** See Draftsmen—Public lands.

**Geography.** See Wyoming.

**Geologic atlas of United States.** See Geological Survey.

**Geological Survey.**

NOTE.—The publications of the United States Geological Survey consist of annual reports (restricted to one volume each, beginning with report for 1902), bulletins, Mineral resources, Professional papers, and Water-supply papers, formerly Water-supply and irrigation papers; and maps, Monographs, and folios of the Geologic atlas and the Topographic atlas of the United States, which are sold at prices ranging from 5c. to \$11.00 each. A wholesale rate has been established for topographic and geologic folios, whenever the sum transmitted solely for folios at the wholesale price amounts to at least \$5.10; that is, a discount of 40 per cent will be given whenever 34 or more folios that sell singly for 25c., or their equivalent in higher priced folios, are ordered at one time. Address the Director of the Geological Survey, Washington.

**Bulletin—**

329. Organization, equipment, and operation of structural-materials testing laboratories at St. Louis, Mo., by Richard L. Humphrey; with preface, by Joseph A. Holmes. 1908. xi + 84 p. 9 il. 25 pl. \* Paper, 20c. GS 8-99
342. Results of spirit leveling in California, 1896-1907; by S. S. Gannett and D. H. Baldwin. 1908. 172 p. \* Paper, 20c. GS 8-131/3

**Geologic atlas of United States, folio—**

156. Elk Point folio, S. Dak.-Nebr.-Iowa. Washington, Geological Survey, 1908. c. t. o. S p. 6 il. [3] maps. \* Paper, 25c. S-127/4
158. Rockland folio, Me. Washington, Geological Survey, 1908. c. t. o. 15 p. 2 il. [5] maps, large 4" \* Paper, 25c. S-132/2

Monographs, v. 49; *Ceratopsia*, by John B. Hatcher, based on preliminary studies by Othniel C. Marsh [with bibliography]; edited and completed by Richard S. Lull [with introduction, by H. F. Osborn]. 1907 [1908]. xxx + 300 + ii p. 125 il. 51 pl. (incl. maps), 4" (Geological Survey, Monographs, v. 49.) [Includes list of Hatcher's writings.] \* Cloth, \$1.50. GS 8-128/4

Professional paper 56; *Geography and geology of portion of southwestern Wyoming, with special reference to coal and oil* [with bibliography]; by A. C. Veatch. 1907 [1908]. vi + 178 + viii p. 9 il. 26 pl. (1 in pocket, incl. maps, 3 in pocket), 1 tab. 4" \* Paper, 60c. GS 8-129/4

Publications of Survey (not including topographic maps). 1908. 80 p. † GS 8-133/3

**Topographic sheets.** See names of places.

NOTE.—The Geological Survey is making a topographic map of the United States. The sheets of which it is composed are projected without reference to political divisions, and are designated by some prominent town or natural feature found on them. Three scales are used, 1:62,500, 1:125,000, and 1:250,000. These correspond, approximately, to 1 mile, 2 miles, and 4 miles to 1 linear inch on the map. The size, unless otherwise given, is about 17.5 inches in height by 11.5 to 16 inches in width, exclusive of the margin, the width varying with the latitude. A description of the topographic map is printed on the reverse of each sheet.

About one-third of the area of the country, excluding outlying possessions, has been mapped, nearly every State being represented. Massachusetts, Connecticut, Rhode Island, New Jersey, and the District of Columbia are completely mapped. Sheets of the regular size are sold by the Survey at 5c. each; but in lots of 100 or more copies, whether of the same sheet or of different sheets, the price is 3c. each. In no case can orders be filled at the wholesale rate unless the sum remitted solely for topographic maps amounts to at least \$3.00.

Water-supply paper 218; *Water-supply investigations in Alaska, 1906-07. Nome and Kongarok regions, Seward Peninsula, Fairbanks district, Yukon-Tanana region*; [articles] by Fred F. Henshaw and C. C. Covert. 1908. 156 + v p. 2 il. 12 pl. (incl. maps). \* Paper, 25c. GS 8-130/3

**Geological Survey**—Continued.

See also Abrasive materials—Bauxite—Cement—Chagrin Falls, Ohio—Copper—Gold—Goshen, N. Y.—Grants Pass, Oreg.—Nickel—Quinsigamond, Mass.—Rockville, Md.—Warren, Ohio—Waukee, Iowa—Wheaton, Ill.—Woodbury, Tenn.

**Geology.** See Wyoming.

**Georgian Bay.** See Huron, Lake.

**Glass-blowers.** Laboratory assistant, glass blower [announcement of examination] June 24, 1908. May 9, 1908. [2] p. 4° (Civil Service Commission.) †

**Gloucester, Mass.** See Atlantic Coast.

**Gold.** Investigations relating to gold and silver by Geological Survey in 1907 [with bibliography; articles] by W. Lindgren, H. D. McCaskey, F. C. Schrader, H. S. Gale, W. H. Emmons, F. B. Weeks, J. S. Diller, and G. F. Kay. 1908. 136 p. 8 il. 1 pl. (map). (Geological Survey.) [From Bulletin 340.] †

**Goshen, N. Y.** New York-New Jersey, Goshen quadrangle, lat. 41° 15'–41° 30', long. 74° 15'–74° 30'. Scale 1:62,500, contour interval 20 ft. [Washington, Geological Survey] edition of Mar. 1908. 17.5 × 13.2 in. (Geological Survey. Topographic sheet.) † 5c.

**Government Actuary.** See Bonds of United States.

**Government employees.** See Government officials.

**Government Hospital for Insane.** See Dentists—Physicians.

**Government officials.** Statistics of employees, executive civil service of United States, 1907; [by Lewis Meriam]. 1908. 164 p. 4° (Census Bureau. Bulletin 94.) \* Paper. 20c. 4-19052/1

**Government property.** See Transportation.

**Grain.** In matter of allowances to elevators by Union Pacific Railroad Company; decided Apr. 14, 1908; supplemental report of [Interstate Commerce] Commission. 1908. c. t. o. p. 498–500. (Interstate Commerce Commission.) [From Reports, v. 13.] †

**Grants Pass, Oreg.** Oregon, Grants Pass quadrangle, lat. 42°–42° 30', long. 123°–123° 30'. Scale 1:125,000, contour interval 100 ft. [Washington, Geological Survey] edition of Mar. 1908. 17.5 × 13.1 in. (Geological Survey. Topographic sheet.) † 5c.

**Great Lakes.**

Bulletin 18 [to supplement information given upon charts of Great Lakes]. U. S. Lake Survey Office, Detroit, Mich. [Apr.] 1908. 380 p. [2] il. [3] tab. 4° (Northern and Northwestern Lakes Survey.) † 8-35459

NOTE.—Includes a special article, Compass and magnetism of the earth in Lake region; by Thomas Russell.

Supplement 1, 1908, corrections and additions to bulletin 18; to supplement information given upon charts of Great Lakes. U. S. Lake Survey Office, Detroit, Mich., [May 22] 1908. 11 l. 4° (Northern and Northwestern Lakes Survey.) † 8-35459

See also Rivers and harbors.

**Guaranty companies.** Regulations governing execution of bonds by surety companies, operating under act of Aug. 13, 1894. n. d. 2 p. f° (Treasury Dept.) †

**Harbors.** See Rivers and harbors.

**Hawaii.** See Crinoids.

**Health.** See Insects.

**Helm Harbor.** See Samar.

**Hogs.**

Frye & Brulm et al. v. Northern Pacific Railway Company et al.; submitted June 10, 1907, decided Apr. 14, 1908; report of [Interstate Commerce] Commission. 1908. c. t. o. p. 501-512. (Interstate Commerce Commission.) [From Reports, v. 13.] †

Pig management; by George M. Rommel. Revised Mar. 1908. May 12, 1908. 45 + ii p. 22 il. (Animal Industry Bureau; Agriculture Dept., Farmers' bulletin 205.) \* Paper, 5c.

Agr 7-275/2

**Holland.** See Parcels post.

**Horses.** Classification for American carriage horses; by George M. Rommel. May 29, 1908. n. t. p. 4p. (Animal Industry Bureau. Circular 113 revised.) \* Paper, 5c. Agr 7-1968/3

**Hospital Corps, Army.** Drill regulations and outlines of first aid for corps. Revised 1908. 1908. 165 p. 103 il. 24° (War Dept. doc. 315; Office of Surgeon General.) \* Leather, 50c.

War 8-78

**Huron, Lake.** Lake Huron, including Georgian Bay and North Channel; with inset, East end of Georgian Bay. Scale 1:400,000. [Washington, Northern and Northwestern Lakes Survey] Apr. 15, 1908. 38.5 × 34.2 and 14 × 8.2 in. (Northern and Northwestern Lakes Survey.) † 20c.

**Hydrographic bulletin.** See Hydrographic Office.

**Hydrographic Office.**

NOTE.—The charts, sailing directions, etc., of the Hydrographic Office are sold by the office in Washington and also by agents at the principal American and foreign seaports and American lake ports. The price of the Catalogue of charts, plans, sailing directions, and other publications is 50c. Copies of the Hydrographic bulletin and Notice to mariners are supplied free on application at the Hydrographic Office in Washington and at the branch offices in Boston, New York, Philadelphia, Baltimore, Norfolk, Savannah, New Orleans, San Francisco, Portland (Oreg.), Port Townsend, Chicago, Cleveland, Buffalo, Sault Ste. Marie, and Duluth.

Custodian of archives, Hydrographic Office [announcement of examination] June 17, 1908. May 9, 1908. [2] p. 4° (Civil Service Commission.) †

Hydrographic bulletin, weekly, 975-978; May 6-27, 1908. [1908.] Each 1 p. various sizes. †

Notice to mariners 18-22, 1908; May 2-30, [1908]. [ix] + 256-341 l. map. [Weekly.] †

Pilot chart of north Atlantic Ocean, May, 1908; chart 1400. Scale 1° long. = 0.27 in. Washington, Hydrographic Office, Apr. 30, 1908. 21 × 32 in. [Monthly.] † 10c.

Pilot chart of north Pacific Ocean, June, 1908; chart 1401. Scale 1° long. = 0.2 in. Washington, Hydrographic Office, May 7, 1908. 20.7 × 35.3 in. [Monthly.] † 10c.

See also Atlantic Ocean—Brazil—Chiuwangtao, China—Japan—Jumentos Cays—Kagayan Sulu—Suez, Gulf of—Takau, Japan—Yucatan.

**Hygienic Laboratory.** Bulletin 43: Standardization of tetanus antitoxin; by M. J. Rosenau and John F. Anderson. Mar. 1908. 59 p. \* Paper, 10c. 5-13711/1

**Illustrations.** United States statutes concerning registration of prints and labels with rules of Patent Office relating thereto. Edition of July 1, 1902, reprinted Apr. 1, 1908. 1908. 19 p. (Patent Office.) † 8-35409

- Immigration and emigration.** Immigration statement and inward passenger movement, Apr. 1908, and increase of population by immigration during 7 months ended Jan. 31, 1908. [1908.] 1 p. narrow f° (Immigration and Naturalization Bureau.) [Monthly.] †
- Immigration and Naturalization Bureau.** Immigration statement and inward passenger movement, Apr. 1908, and increase of population by immigration during 7 months ended Jan. 31, 1908. [1908.] 1 p. narrow f° [Monthly.] †
- Imports and exports.** See Commerce.
- Indian Bureau.** See Five Civilized Tribes.
- Infectious diseases.** Public health reports, v. 23, nos. 18-22, May 1-29, 1908, 1908. [xx]+553-772 p. (Public Health and Marine-Hospital Service.) [Weekly.] † 6-25167/2  
NOTE.—This publication is for gratuitous distribution, but the edition is limited, and the document is intended only for health officers and other persons interested in sanitary affairs. To obtain it application should be made to the Surgeon-General of the Public Health and Marine-Hospital Service, Treasury Department.
- Insane, Government Hospital for.** See Dentists—Physicians.
- Insects.** How insects affect health in rural districts; by L. O. Howard. Revised edition. May 19, 1908. 19 p. 16 il. (Entomology Bureau; Agriculture Dept., Farmers' bulletin 155.) \* Paper, 5c. Agr 7-231/2
- Insular Affairs Bureau.** Quarterly summary of commerce of Philippine Islands, Oct.-Dec. 1907; no. 2, series 1907-08. [1908.] p. 65-149, 4° \* Paper, 15c. 7-37211/2
- Interior Department.**  
NOTE.—The decisions of the Department of the Interior in pension cases are issued in slips and in signatures, and the decisions in land cases are issued in signatures, both being published later in bound volumes at prices ranging from \$1.05 to \$2.00 per volume. Subscribers may deposit \$1.00 with the Superintendent of Documents and receive the contents of a volume of the decisions of either kind in separate parts as they are issued.  
See Public lands.
- Internal Revenue Commissioner.**  
Circular—
721. [Circular] relating to establishment and operation of stills at agricultural experiment stations for manufacture of denatured alcohol. Apr. 27, 1908. n. t. p. 3 p. 4° (Treasury Dept. Dept. circular 29, 1907 [1908].) †
722. [Circular] extending provisions of sec. 17, 18, and 19, pt. 5, Regulations 30, to specially denatured alcohol. Apr. 27, 1908. 1 p. 4° †
723. Marking packages of distilled spirits. May 5, 1908. 2 p. 4° (Treasury Dept. Dept. circular 33, 1908.) †
- See also Alcohol—Beverages—Medicine—Oleomargarin.
- International Fishery Congress.** International Fishery Congress, [notice of meeting of] 4th congress, Washington [D. C.] Sept. 22-26, 1908. [1908.] 7 p. 4° (Fisheries Bureau.) †
- International law.** International law situations, with solutions and notes, 1907; [by George G. Wilson], 1908. 176 p. (Naval War College.) \* Cloth, 40c. 8-35399/2
- Interns.** See Physicians.
- Interstate Commerce Commission.**  
Accident bulletin 26, showing collisions and derailments of trains and casualties to persons, Oct.-Dec. 1907, 1908. 13 p. [Quarterly.] † 5-41547/2  
Bulletin 1; Conference rulings. May 7, 1908. 14 p. † 8-35449



**Interstate Commerce Commission—Continued.**

See also Cattle—Coal—Cotton-seed—Express—Fish and fisheries—  
Freight-cars—Fruit—Grain—Hogs—Lumber and timber—Ma-  
nure—Oranges—Passenger rates—Switching charges.

**Invoices.** Invoices for shipments from Philippine Islands. May 26,  
1908. 1 p. 4° (Treasury Dept., Dept. circular 34, 1908; Di-  
vision of Customs.) †

**Irrigation.** See Agriculture.

**Isthmian Canal Commission.** Annual report, fiscal year 1907,  
1907 [reprint 1908]. xiv + 239 p. 1 il. 147 pl. [4] tab. map.  
\* Paper, \$1.00. 6-1880/3

**Japan.** Coasts of Korea and Japan, including Korea Strait, from  
latest information; chart 1302. Scale 1° lat. = 5.4 in. Wash-  
ington, Hydrographic Office, Nov. 1891 [corrected to Apr. 1908].  
42.9 × 28.6 in. (Hydrographic Office.) † 60c.

**Joint resolutions.** See Congress.

**Journal of United States artillery.** See Coast Artillery School,  
Fort Monroe.

**Jumentos Cays.** Jumentos Cays, Stony Cay to Wet Rock, Great  
Bahama Bank, W. I. from British survey in 1846; chart 2498.  
Scale naut. m. = 3.26 in. Washington, Hydrographic Office,  
Apr. 1908. 16.4 × 20.6 in. (Hydrographic Office.) † 20c.

**Kagayan Sulu.** Cagayan Sulu and adjacent islands, Sulu Sea, P. I.,  
from British survey in 1871; chart 511. Scale naut. m. = 1 in.  
Washington, Hydrographic Office, Apr. 1908. 26.3 × 19.6 in.  
(Hydrographic Office.) † 20c.

**Kansas national forest.** Kansas national forest, Kans. [to in-  
clude and supersede Garden City national forest], proclamation,  
May 15, 1908. 1 p. map, 1° (President of United States.) †

**Korea.** See Japan.

**Korea Strait.** See Japan.

**Kougarok Basin.** See Nome, Alaska.

**Kwaliang Bay.** See Takau, Japan.

**Labels.** See Illustrations.

**Labor Bureau.** Bulletin 74; Jan. 1908. 1908. iii + 1-289 + [iii] p.  
[Bimonthly.] \* Paper, 20c. 4-18114/5

**La Guaira, Venezuela.** See Trees.

**Land Office, General.** See Draftsmen—Public lands.

**Lard.** Practical method for detection of beef fat in lard [with list  
of references]; by James A. Emery. May 23, 1908. n. t. p.  
9 p. (Animal Industry Bureau. Circular 132.) \* Paper, 5c.  
Agr 8-546/3

**Law of nations.** See International law.

**Laws.** See Congress.

**Leases.** See Five Civilized Tribes.

**Lecythidaceæ.** See Trees.

**Lewis and Clark Cavern national monument.** Lewis and Clark  
Cavern national monument, Mont., proclamation. May 11,  
1908. 1 p. 1° (President of United States.) †

**Life-Saving Service.** Annual report, fiscal year 1907. 1908. 505 p.  
8 il. (Treas. Dept. doc. 2500.) \* Cloth, 50c.

**Light-House Board.**

NOTE.—Beginning with Jan. 1, 1908, the monthly Notice to mariners, issued by the Coast and Geodetic Survey, was consolidated with and made a part of the Weekly notice to mariners, issued by the Light-House Board, thus making it a joint publication. The List of lights and fog signals, the List of lights, buoys, and day marks, and the Weekly notice to mariners can be obtained, free of charge, on application to the office of the Board at Washington, the inspectors and engineers of the several lighthouse districts, the United States custom-houses, the principal agencies of the Coast and Geodetic Survey, the Hydrographic Office, the branch hydrographic offices, and United States consulates in foreign ports.

Weekly notice to mariners, changes in aids to navigation and chart corrections affecting publications of Light-House Board and Coast and Geodetic Survey, nos. 18-22; May 1-29, 1908. 1908. †

See also Lights.

**Lights.** List of lights, buoys, and daymarks, in 1st District, from northeast boundary of United States to Hampton Harbor, N. H.; corrected to May 1, 1908. 1908. 158 p. large 8° (Light-House Board.) †  
7-24406/3

**Live stock.** See Cattle.

**Lizards.** Three new species of lizards from Philippine Islands; by Leonhard Stejneger. May 4, 1908. [1] + 199-204 p. 6 il. (National Museum.) [From Proceedings, v. 34; no. 1606.] †

**Loans and Currency Division.**

Caveat list of United States registered bonds, May 1, 1908. [1908.] 1 p. f° [Monthly.] †

Circulation statement, May 1, 1908. May 2, 1908. 1 p. oblong 8° [Monthly.] †

**Lumber and timber.**

Butters Lumber Company *v.* Atlantic Coast Line Railroad Company et al.; submitted Apr. 18, 1908, decided May 4, 1908; report of [Interstate Commerce] Commission. 1908. c. t. o. p. 521, 522. (Interstate Commerce Commission.) [From Reports, v. 13.] †

Conservation of natural resources; by Gifford Pinchot. Apr. 30, 1908. 12 + ii p. (Forest Service; Agriculture Dept., Farmers' bulletin 327.) [Address before National Geographic Society, Washington, D. C., Jan. 31, 1908.] \* Paper, 5c. Agr 8-442/3

Lumber cut of United States, 1906. Dec. 11, 1907 [reprint May] 1908. 42 p. [2] tab. (Forest Service. Circular 122.) [Prepared in cooperation with Census Bureau.] \* Paper, 10c.  
Agr 8-43/3

**Luzon.** See Albay Gulf.

**Maine Agricultural Experiment Station.** See Poultry.

**Manufactures Bureau.**

Daily consular and trade reports, nos. 3165-89; May 1-29, 1908. [1908.] [Daily except Sundays and holidays.] †

Monthly consular and trade reports, May, 1908; no. 332. 1908. 212 p. \* Paper, 20c. 6-35356/4

See also Cuba.

**Manure.** White Water Farms Company *v.* Philadelphia, Baltimore & Washington Railroad Company; submitted Apr. 8, 1908, decided May 4, 1908; report of [Interstate Commerce] Commission. 1908. c. t. o. p. 526-528. (Interstate Commerce Commission.) [From Reports, v. 13.] †

**Manuscripts Division, Library of Congress.** See Continental Congress.

**Medical Department, Army.** See Hospital Corps, Army.

- Medicine.** Special tax, beef, wine, and iron. May 14, 1908. 1 p. (Internal Revenue Commissioner. [Treasury decision] 1358.) [From Treasury decisions, v. 15, no. 21.] †
- Metals.** Report of tests of metals and other materials for industrial purposes made with United States testing machine at Watertown Arsenal, fiscal year 1907. 1908. 382 p. [61] il. [11] pl. (War Dept. doc. 307; Watertown Arsenal.) \* Cloth, 50c.  
6-43952/3
- Meteorology.**  
 Monthly weather review, v. 36, no. 2; Feb. 1908. Washington, Weather Bureau, Apr. 25, 1908. c. t. o. p. 17-49 [15] il. 19 charts on 19 p. 4° (Weather Bureau.) \* Paper, 20c. single copy, \$2.50 a yr.  
 National weekly weather bulletin, May 4-25, 1908; nos. 7-10 [1908]. May 5-26, 1908. 24 × 19 in. (Weather Bureau.) [Weekly Apr.-Sept., monthly remainder of year.] \* Paper, 25c. a yr.  
 Weather map, May 1-31, 1908. [1908.] 19 × 24 in. (Weather Bureau.) [Daily.] \* Edition issued at Washington, D. C., 25c. a month, \$2.50 a yr.; editions issued at 100 stations throughout United States, 20c. a month, \$2.00 a yr.
- Military art.** Index to current military literature, published with Journal U. S. artillery, v. 29, no. 2, Mar.-Apr. 1908. Fort Monroe, Va., Coast Artillery School Press, 1908. c. t. o. p. 1-23. (Coast Artillery School, Fort Monroe.) [Included in price of Journal.] 6-13361/7
- Militia.** Regulations of War Department governing organized militia under Constitution and laws of United States. 1908. 115 p. (War Dept. doc. 319; Adjutant-General's Office.) \* Paper, 25c., \* cloth, 40c. War 8-76/2
- Milk.** Medical milk commissions and production of certified milk in United States; by Clarence B. Lane. May 5, 1908. 43 p. 11 il. 6 pl. (Animal Industry Bureau. Bulletin 104.) \* Paper, 10c. Agr 8-484/3
- Mint Bureau.** Assistant coiner, schedule B, mint and assay service [announcement of examination] July 1, 1908. May 20, 1908. [2] p. 4° (Civil Service Commission.) †
- Mints.** See Treasury, Independent.
- Mississippi.** See Timber lands.
- Molybdenum.** See Nickel.
- Money.** See Currency.
- Monthly consular and trade reports.** See Manufactures Bureau.
- Monthly summary of commerce and finance.** See Statistics Bureau, Commerce and Labor Dept.
- Monthly weather review.** See Weather Bureau.
- Muscoidean flies.** See Flies.
- Mushrooms.** Principles of mushroom growing and mushroom spawn making; by B. M. Duggar. Nov. 15, 1905 [reprint May 1908]. 60 p. 7 pl. (Plant Industry Bureau. Bulletin 85.) \* Paper, 10c. Agr 8-548/2
- National bank notes.** Statement showing amount and denominations of national bank notes outstanding, amount of lawful money on deposit to redeem national bank notes, and kinds and amounts of U. S. bonds on deposit to secure circulation and public deposits on Apr. 30, 1908, with changes during preceding year and month. Apr. 30, 1908. 1 p. oblong 8° (Comptroller of Currency.) †

**National banks.**

Bulletin 785-788, May 4-25, 1908; changes in officers and reserve agents of national banks, etc. [1908.] 4° (Comptroller of Currency.) [Weekly.] †

Weekly statement of bonds held in trust for national banks: May 2-June 1, 1908. [1908.] Each 1 p. oblong 24° (Treasurer of United States.) †

**National forests.** See Dixie national forest—Kansas national forest—Sierra national forest.

**National Guard.** See Militia.

**National Museum.**

NOTE.—The publications of the National Museum comprise bulletins, annual reports, and an annual volume of Proceedings. The annual report is included in the Congressional set. The editions of the bulletins and Proceedings are too limited to admit of general distribution, and the volumes of the latter are sent only to libraries.

Contributions from national herbarium, v. 12, pt. 2: Lecythidaceae of Costa Rica, by H. Pittier de Fábrega; *Tonduzia*, new genus of Apocynaceae from Central America, by H. Pittier de Fábrega; Collection of plants from vicinity of La Guaira, Venezuela, by J. R. Johnston. [May 20] 1908. vii + 95-111 p. 6 il. 9 pl. † Paper, 10c. Agr 8-549-551

See also Amphipoda—Crinoids—Lizards—Turtles.

**National weekly weather bulletin.** See Weather Bureau.

**Nautical Almanac Office.**

NOTE.—The American ephemeris and nautical almanac, in cloth, is sold for \$1.00, the American nautical almanac, in paper, for 30c., excepting the edition for 1910, which is 50c. The Astronomical papers prepared for use of the American ephemeris and nautical almanac are sold at cost. The sale of these publications, heretofore carried on by the Equipment Bureau, was turned over to the Superintendent of Documents Oct. 1, 1906.

See American ephemeris and nautical almanac.

**Naval War College.** See International law.

**Navigation.**

Hydrographic bulletin, weekly, 975-978, May 6-27, 1908. [1908.] Each 1 p. various sizes. (Hydrographic Office.) †

Notice to mariners 18-22, 1908; May 2-30, [1908]. [ix] + 256-341 l. map. (Hydrographic Office.) [Weekly.] †

Philippine Islands, notice to mariners 2, 3 [1908]; Mar. 5, 20, 1908. Manila [1908]. n. t. p. 1. 4-11. (Coast and Geodetic Survey.)

Weekly notice to mariners, changes in aids to navigation and chart corrections affecting publications of Light-House Board and Coast and Geodetic Survey, nos. 18-22; May 1-29, 1908. (Light-House Board.) †

**Navy.** Changes in regulations [for government of Navy, 1905], no. 13. Apr. 29, 1908. n. t. p. 20 l. 12° (Navy Dept.) †

**Navy Department.** See Navy.

**Netherlands.** See Parcels post.

**Nickel.** Production of nickel, cobalt, tungsten, vanadium, molybdenum, titanium, uranium, and tantalum, [calendar year] 1906; by Frank L. Hess. 1908. ii + 519-540 p. (Geological Survey.) [From Mineral resources, 1906.] †

**Nome, Alaska.** Water-supply investigations in Alaska, 1906-07, Nome and Kougarak regions, Seward Peninsula, Fairbanks district, Yukon-Tanana region; [articles] by Fred F. Henshaw and C. C. Covert. 1908. 156 + v p. 2 il. 12 pl. (incl. maps). (Geological Survey. Water-supply paper 218.) \* Paper, 25c. GS 8-130/3

**North.** See Clover.

**North Channel.** See Huron, Lake.

**Northern and Northwestern Lakes Survey.**

NOTE.—Lake Survey charts may be obtained from U. S. Lake Survey Office, Detroit, Mich., or from U. S. Engineer Office, Buffalo, N. Y. Payments must be made before charts are sent, and if made by mail must be by postal or express money order payable to the order of U. S. Lake Survey Office if ordered from Detroit, or to the order of U. S. Engineer Office if ordered from Buffalo. These charts may also be obtained, for cash only, at U. S. Canal Office at Sault Ste. Marie, Mich. They will be sent by express, the express charges to be paid by the purchaser on receipt of the charts, or free by mail at the purchaser's risk. Purchasers should indicate, when ordering the charts, whether they wish them sent by express or mail. The latter will be used when no choice is indicated.

The bulletins and supplements of the Lake Survey may be obtained free upon application at U. S. Lake Survey Office, Detroit, Mich., and at the engineer offices in Duluth, Milwaukee, Chicago, Grand Rapids, Cleveland, Buffalo, and Oswego.

See Erie, Lake—Great Lakes—Huron, Lake.

**Notice to mariners.** See Hydrographic Office.

**Notice to mariners, Philippine Islands.** See Coast and Geodetic Survey.

**Notice to mariners, Weekly.** See Light-House Board.

**Official gazette.** See Patent Office.

**Official postal guide.** See Post-Office Department.

**Oils.** See Wyoming.

**Oleomargarin.** Oleomargarine. May 12, 1908. n. t. p. 3 p. (Internal Revenue Commissioner. [Treasury decision] 1354.) [From Treasury decisions, v. 15, no. 20.] †

**Olive-trees.** Recent studies of olive-tubercle organism [with bibliography]; by Erwin F. Smith. May 13, 1908. iii + 25-43 p. (Plant Industry Bureau. Bulletin 131, pt. 4.) \* Paper, 5c.

**Oranges.** Fair & Stamps *v.* Atlantic Coast Line Railroad Company [et al.]; submitted Apr. 30, 1908, decided May 4, 1908; report of [Interstate Commerce] Commission. 1908. c. t. o. p. 529, 530. (Interstate Commerce Commission.) [From Reports, v. 13.] †

**Ordnance Department.** See Army supplies—Metals.

**Pacific Ocean.** Pilot chart of north Pacific Ocean, June, 1908; chart 1401. Scale 1° long. = 0.2 in. Washington, Hydrographic Office, May 7, 1908. 20.7 × 35.3 in. (Hydrographic Office.) [Monthly.] † 10c.

**Panama Canal.**

Canal record, May 6-27, 1908; v. 1, nos. 36-39. Ancon, Canal Zone [1908]. (Canal Zone, Isthmus of Panama.) [Weekly.] 7-35328/3

NOTE.—The Canal record is issued free of charge, one copy each, to all employees of the Commission whose names are on the gold roll. Extra copies can be obtained from the news stands of the Panama Railway Company for 5c. each. Address all communications The Canal Record, Ancon, Canal Zone, Isthmus of Panama.

Report of Department of Sanitation of Isthmian Canal Commission, Mar. 1908. 1908. 64 p. 12° (Canal Zone, Isthmus of Panama.) [Monthly.] † 6-13939/3

**Paper money.**

Monthly statement, paper currency of each denomination outstanding Apr. 30, 1908. May 1, 1908. 1 p. oblong 24° (Treasurer of United States.) †

New counterfeits. May 19, 1908. 1 p. 4° (Secret Service Division. Circular letter 273.) †

**Parcels post.** Convention between United States and Netherlands post-offices concerning exchange of parcels by parcel post; [signed Washington, May 10, 1907, The Hague, Mar. 19, 1908, approved May 10, 1907, Mar. 24, 1908]. [1908.] 8 p. (Post-Office Dept.) † S-35445

**Passenger rates.** Koch Secret Service *v.* Louisville & Nashville Railroad Company; submitted Apr. 14, 1908, decided May 4, 1908; report of [Interstate Commerce] Commission. 1908. c. t. o. p. 523-525. (Interstate Commerce Commission.) [From Reports, v. 13.] †

#### Patent Office.

NOTE.—The Patent Office publishes specifications and drawings of patents, both in single copies and monthly volumes, the former at 5c. and the latter at \$5.00. The former are not enumerated in this catalogue. For certified copies of patents, including specification, drawing, certificate, and grant, the price is 80c. A variety of indexes, giving a complete view of the work of the Office from 1790 to date, are published at prices ranging from 25c. to \$10.00 per volume. The Rules of practice and pamphlet Patent laws are furnished free. The Patent Office issues coupon orders in packages of 20 at \$1.00 per package, or in books containing 100 coupons at \$5.00 per book. One coupon will procure a specification with drawings, and two coupons a copy of the Official gazette. They are good until used. Address Chief Clerk, Patent Office.

Official gazette, May 5-26, 1908; v. 134, nos. 1-4. 1908. c. t. o. [cxi] + 1-1054 p. il. large 8° † Paper, 10c. single copy, \$5.00 a yr. 4-18256/3

See also Illustrations—Patents—Trade-marks.

#### Patents.

Official gazette, May 5-26, 1908; v. 134, nos. 1-4. 1908. c. t. o. [cxi] + 1-1054 p. il. large 8° (Patent Office.) † Paper, 10c. single copy, \$5.00 a yr. 4-18256/3

Rules of practice, revised July 17, 1907. [20th edition.] 1st reprint [with amendments], Apr. 13, 1908. 121 p. [4] pl. (Patent Office.) †

**Patos, Lagoa dos.** See Brazil.

**Peach-borers.** Peach twig-borer, important enemy of stone fruits; by C. L. Marlatt. Edition of May, 1908. 1908. 15 p. 5 il. (Entomology Bureau; Agriculture Dept., Farmers' bulletin 80.) \* Paper, 5c. Agr 7-162/3

**Petroleum.** See Wyoming.

**Pharmacologists.** Technical assistant in pharmacology [announcement of examination] July 1, 1908. May 22, 1908. 1 p. 4° (Civil Service Commission.) †

**Philippine Islands.** Quarterly summary of commerce of Philippine Islands. Oct.-Dec. 1907; no. 2, series 1907-08. [1908.] p. 65-149, 4° (Insular Affairs Bureau.) \* Paper, 15c. 7-37211/2

See also Invoices—Lizards—Teachers.

**Philippine Islands, notice to mariners.** See Coast and Geodetic Survey.

**Physicians.** Medical interne. Government Hospital for Insane [announcement of examination] June 17, 1908. May 16, 1908. [2] p. 4° (Civil Service Commission.) †

**Pigs.** See Hogs.

**Pilot charts.** See Hydrographic Office.

**Pine-blight.** Extent and importance of white pine blight; by S. T. Dana. May 26, 1908. n. t. p. 4 p. 1 il. (Forest Service.) \* Paper, 5c.

**Pine lands.** See Clover—Timber lands.

**Plant Industry Bureau.**

## Bulletin—

85. Principles of mushroom growing and mushroom spawn making; by B. M. Duggar. Nov. 15, 1905 [reprint May 1908]. 60 p. 7 pl. \* Paper, 10c. Agr 8-548/2
131. pt. 4. Recent studies of olive-tubercle organism [with bibliography]; by Erwin F. Smith. May 13, 1908. iii + 25-43 p. \* Paper, 5c.

## Circular—

2. Improved method of separating buckhorn from red clover and alfalfa seeds; by Harry B. Shaw. May 13, 1908. 12 p. 10 il. \* Paper, 5c. Agr 8-489/2
3. Some stem tumors or knots on apple and quince trees; by George G. Hedgcock. May 11, 1908. 16 p. 11 il. \* Paper, 5c. Agr 8-490/3
4. Treatment of damping-off in coniferous seedlings; by Perley Spaulding. Apr. 30, 1908. 8 p. \* Paper, 5c. Agr 8-438/3
7. Field treatment of tobacco root-rot; by Lyman J. Briggs. May 4, 1908. 8 p. \* Paper, 5c. Agr 8-445/2
8. Smuts of sorghum; by Edward M. Freeman and Harry J. C. Umberger. May 12, 1908. 9 p. \* Paper, 5c. Agr 8-491/4

Scientific assistant in seed testing, female [Plant Industry Bureau, announcement of examination] June 17, 18, 1908. May 11, 1908. [2] p. 4<sup>o</sup> (Civil Service Commission.) †

See also Clover—Farms.

**Plants.** See Trees.

**Poles.** Progress in chestnut pole preservation; by Howard F. Weiss. Apr. 27, 1908. 14 p. 2 il. (Forest Service. Circular 147.) \* Paper, 5c. Agr 8-426/3

**Porto Rico Agricultural Experiment Station.** Annual report, [fiscal year] 1907. May 4, 1908. 55 p. 2 il. 3 pl. (Experiment Stations Office. [Publication] 1075.) \* Paper, 10c.

NOTE.—Contains a special article, Fermentation of cacao and of coffee; by Oscar Loew.

**Post-Office Department.** United States official postal guide, 2d series, v. 30, no. 5; May, 1908. Albany, N. Y., J. B. Lyon Company, printers [1908]. c. t. o. 83 p. [Monthly.] Paper, \$2.00 a yr.

NOTE.—No. 1, January, for each year, is what is usually known as the Postal guide, nos. 2-12 being additions and corrections. Sold by the printers, J. B. Lyon Company, Beaver and Daniel streets, Albany.

See also Parcels post.

**Postal cards.** See Alcohol.

**Postal guide.** See Post-Office Department.

**Poultry.** Poultry investigations at Maine Agricultural Experiment Station; by Charles D. Woods and Gilbert M. Gowell. 1906 [reprint 1908]. 42 p. 2 il. 5 pl. (Animal Industry Bureau. Bulletin 50.) \* Paper, 15c. Agr 6-1741.4

**President of United States.** See Dixie national forest—Kansas national forest—Lewis and Clark Cavern national monument—Sierra national forest.

**Printing Division,** Commerce and Labor Dept. Annual report of chief, fiscal year 1907. 1908. 11 p. †

See also Commerce and Labor Department.

**Prints.** See Illustrations.

**Private laws.** See Congress.

- Protoblattids.** Apparently new protoblattid family from lower cretaceous; by Evelyn Groesbeeck Mitchell. Washington, Smithsonian Institution, May 27, 1908. c. t. o. p. 85, 86. 1 il. (Smithsonian Institution. [Publication] 1798.) [From Smithsonian miscellaneous collections, v. 52.] †
- Public buildings.** Statement of methods employed by Treasury Department in securing sites for Federal buildings. n. d. 1 p. 4° (Architect, Supervising.) †
- Public Buildings and Grounds Office.** See District of Columbia.
- Public debt.** Statement of public debt and cash in Treasury, Apr. 1908. May 1, 1908. 1 p. f° (Treasury Dept.) [Monthly.] †
- Public documents.**  
 (Box 112) List of official publications of Government, Feb. 26–May 20, 1908 [distributed for Library of Congress through Smithsonian Institution]. Washington, Smithsonian Institution, 1908. 10 p. (Smithsonian Institution.) †  
 Monthly catalogue, United States public documents, no. 160; Apr. 1908. 1908. p. 419–471. (Documents Office.) \* Paper, \$1.10 a yr. 4–18088/2  
 Public documents, official information as to their sale and distribution. 1908. n. t. p. 4 p. narrow 12° (Documents Office. Leaflet 10, 2d edition.) †
- Public health.** See Insects.
- Public Health and Marine-Hospital Service.** Public health reports, v. 23, nos. 18–22, May 1–29, 1908. 1908. [xx] + 553–772 p. [Weekly.] † 6–25167/2  
 NOTE.—This publication is for gratuitous distribution, but the edition is limited, and the document is intended only for health officers and other persons interested in sanitary affairs. To obtain it application should be made to the Surgeon-General of the Public Health and Marine-Hospital Service, Treasury Department.
- Public health reports.** See Public Health and Marine-Hospital Service.
- Public lands.** Decisions [of Interior Department and General Land Office] relating to public lands, v. 36, [signatures] 19, 20. 1907 [1908]. n. t. p. p. 289–320. (Interior Dept.)
- Public laws.** See Congress.
- Public schools.** Some problems of rural common school; by A. C. True. [Reprint 1908.] ii + 133–154 p. 4 il. 1 pl. (Experiment Stations Office.) [From Yearbook, 1901.] †  
 See also Agriculture.
- Publications Division.** Monthly list of publications [of Agriculture Department for foreign distribution], Apr. 1908. Apr. 30, 1908. n. t. p. 4 p. ([Publication] 604.) †  
 See also Agriculture—Agriculture Department.
- Quartermaster's Department.** See Blacksmiths.
- Quince-trees.** See Apple-trees.
- Quinsigamond, Mass.** Massachusetts - Connecticut - Rhode Island, Quinsigamond quadrangle, lat. 42°–42° 30', long. 71° 30'–72°. Scale 1:125,000, contour interval 40 ft. [Washington, Geological Survey] edition of Jan. 1908. 17.5 × 13.1 in. (Geological Survey. Topographic sheet.) † 5c.
- Railroad accidents.** Accident bulletin 26, showing collisions and derailments of trains and casualties to persons, Oct.–Dec. 1907. 1908. 13 p. (Interstate Commerce Commission.) [Quarterly.] † 5–41547/2



- Railroad-worms.** Apple maggot or railroad worm (*Rhagoletis, Trypeta, pomonella* Walsh); by A. L. Quaintance. May 4, 1908. n. t. p. 12 p. 2 il. (Entomology Bureau. Circular 101.) \* Paper, 5c. Agr 8-44/2
- Railroads.** Conference rulings. May 7, 1908. 14 p. (Interstate Commerce Commission. Bulletin 1.) † 8-35449
- Reappraisalment circulars.** See Appraisers.
- Receipts and expenditures of United States, Comparative statement of.** See Bookkeeping and Warrants Division.
- Reclamation Service.** See Engineers.
- Resolutions.** See Congress.
- Rib-grass.** Improved method of separating buckhorn from red clover and alfalfa seeds; by Harry B. Shaw. May 13, 1908. 12 p. 10 il. (Plant Industry Bureau. Circular 2.) \* Paper, 5c. Agr 8-489/2
- Rivers and harbors.** List of works relating to deep waterways from Great Lakes to Atlantic Ocean, with some other related works. 1908. 59 p. (Bibliography Division, Library of Congress.) \* Paper, 10c. 8-35004/2
- Rockland, Me.** Rockland folio, Me. Washington, Geological Survey, 1908. c. t. o. 15 p. 2 il. [5] maps, large 4° (Geological Survey. Geologic atlas of United States, folio 158.) \* Paper, 25c. 8-132/2
- Rockville, Md.** Maryland-Virginia, Rockville quadrangle, lat. 39°-39° 15', long. 77°-77° 15'. Scale 1: 62,500, contour interval 20 ft. [Washington, Geological Survey] edition of Mar. 1908. 17.5 × 13.7 in. (Geological Survey. Topographic sheet.) † 5c.
- Romain, Cape.** See South Carolina.
- Rominger, Carl Ludwig.** Carl Ludwig Rominger [with bibliography of his works]; by George P. Merrill. Washington, Smithsonian Institution, May 1, 1908. c. t. o. p. 79-82. 1 il. (Smithsonian Institution. [Publication] 1796.) [From Smithsonian miscellaneous collections, v. 52.] †
- Rural schools.** See Public schools.
- Samar.** Northeast coast of Samar, P. I., Catarman to Oras Bay, scale 1:100,000; with inset, Helmu Harbor and San Ramon Bay, east coast of Samar, scale 1:25,000; chart 4421. Washington, Coast and Geodetic Survey, Apr. 1908. 29.7 × 41.6 and 15.9 × 16.7 in. (Coast and Geodetic Survey.) † 40c.
- Sandy soil.** See Clover.
- San Pedro, Cal.** San Pedro Harbor, Cal.; chart 5145. Scale 1:10,000. Washington, Coast and Geodetic Survey, May, 1908. 34.4 × 26.6 in. (Coast and Geodetic Survey.) † 25c.
- San Ramon Bay.** See Samar.
- Schools.** See Public schools.
- Sea-turtles.** See Turtles.
- Seal and seal fisheries.** Reports relating to Alaskan seal fisheries [1906 and 1907; by W. I. Lembkey]. 1908. 120 p. (Alaskan Fisheries Division.) \* Paper, 10c.
- Secret Service Division.** Circular letter 273; New counterfeits. May 19, 1908. 1 p. 4° †
- Seeds.** See Plant Industry Bureau.
- Shipping.** Tonnage movement of American and foreign vessels in foreign trade of United States during year ending June 30, 1907. 1908. c. t. o. p. 1163-1240. 4° (Statistics Bureau, Commerce and Labor Dept.) [From Foreign commerce and navigation, 1907.] † 8-35450

**Sierra national forest.** Sierra national forest, Cal. and Nev. (3d proclamation). [Apr. 20, 1908.] [2] p. map, f<sup>o</sup> (President of United States.) †

**Silver.** See Gold.

**Slip laws.** See Congress.

**Small arms.** See Army supplies.

**Smithsonian Institution.**

NOTE.—In its latest price-list the Smithsonian Institution publishes this note: "The publications of the Smithsonian Institution are, 1, Contributions to knowledge; 2, Miscellaneous collections; 3, annual reports; 4, special publications. No sets of these are for sale or distribution, as most of the volumes are out of print. The volumes of Contributions and Collections are distributed only to public libraries and learned institutions in this country and abroad. A small edition of the papers in these two series is printed separately for sale or exchange. The Smithsonian reports are distributed by the Institution to libraries throughout the world, and may be had by purchase at cost from the Superintendent of Documents. The papers printed in the annual reports are published separately for free distribution. Publications should be ordered by the *serial* number. Remittances should be made payable to 'Smithsonian Institution.' An application from a library should state the number of volumes in the library and the date of establishment, and have the endorsement of a Member of Congress. Applicants for these publications are asked to state the ground of their requests, as the Institution is able to supply papers only as an aid to the research or study in which the applicant is especially interested." The annual reports are the only Smithsonian publications that are regularly issued as public documents. All the others are paid for from the private funds of the Institution.

(Box 112) List of official publications of Government, Feb. 26—May 20, 1908 [distributed for Library of Congress through Smithsonian Institution]. Washington, Smithsonian Institution, 1908. 10 p. †

Classified list of publications available for distribution May, 1908. Washington, Smithsonian Institution, 1908. 40 p. ([Publication] 1806.) † S-35462

Smithsonian contributions to knowledge, v. 34 [title-page, contents, etc.]. Washington, Smithsonian Institution, 1907 [1908]. xi p. f<sup>o</sup> ([Publication] 1739.) †

Smithsonian miscellaneous collections—

v. 49, [pub.] 1741. [Cover, title-page, and contents.] Washington, Smithsonian Institution, 1907 [1908]. v p. †

v. 51, [pub.] 1803. Taxonomy of muscoidean flies, including descriptions of new genera and species; by Charles H. T. Townsend. 1908. [1] + 138 p. 1 il. † Paper, 40c. S-35461

See also Coronas—Cox, Edward Travers—Protoblattids—Rominger, Carl Ludwig—Starfish—Whitefish.

**Smuts.** See Sorghum.

**Soil.** See Farms.

**Solicitor of Department of Agriculture.**

Circular—

4. 28 hour law, opinion of Judge Landis of northern district of Illinois in certain cases involving violations of act of June 29, 1906 [relating to confinement of live stock in cars]. May 14, 1908. n. t. p. 8 p. \* Paper, 5c.

5. 28 hour law, opinion of [Judge] Munger of district of Nebraska, overruling demurrer of defendant in cases involving violations of act of June 29, 1906 [relating to confinement of live stock in cars]. May 22, 1908. n. t. p. 4 p. \* Paper, 5c.

See also Agriculture Department.

**Sorghum.** Smuts of sorghum; by Edward M. Freeman and Harry J. C. Umberger. May 12, 1908. 9 p. (Plant Industry Bureau. Circular S.) \* Paper, 5c. Agr S-491/4

- South America.** Commercial relations of United States and South America; [by William R. Shepherd]. [1908.] n. t. p. 15 p. (American Republics Bureau.) [From Monthly bulletin, Feb. 1908.] †
- South Carolina.** South Carolina, North Island to Isle of Palms, including Cape Romain; chart 153. Scale 1:800,000. Washington, Coast and Geodetic Survey, Apr. 1908, first published 1886. 32.4 × 40.1 in. (Coast and Geodetic Survey.) † 50c.
- Spawn.** See Mushrooms.
- Spirit leveling.** See California.
- Spirits.** Marking packages of distilled spirits. May 5, 1908. 2 p. 4° (Internal Revenue Commissioner, [Circular] 723; Treasury Dept., Dept. circular 33, 1908.) †
- Staff Corps, General.** See Army—Army Transport Service—Artillery.
- Starfish.** Necessary changes in nomenclature of starfishes; by Walter K. Fisher. Washington, Smithsonian Institution, May 27, 1908. c. t. o. p. 87-93. (Smithsonian Institution. [Publication] 1799.) [From Smithsonian miscellaneous collections, v. 52.] †
- State Department.** Diplomatic list, May, 1908. [1908.] c. t. o. 16 p. 24° [Monthly.] †
- State troops.** See Militia.
- Statement of Treasury.** See Bookkeeping and Warrants Division.
- Statistical abstract.** See United States.
- Statistics.** See Vital statistics.
- Statistics Bureau, Agriculture Dept.** Crop reporter, v. 10, no. 5, May 1908. May 13, 1908. n. t. p. p. 33-40, 4° [Monthly.] \* Paper, 5c. single copy, 50c. a yr.
- Statistics Bureau, Commerce and Labor Dept.**  
 Advance sheets from Monthly summary of commerce and finance showing details of imports and exports by articles and countries for Mar. 1908. 1908. 56 p. 4° †  
 Bulletin 10, series 1907-08; Exports of domestic breadstuffs, meat and dairy products, food animals, cotton, and mineral oils, Apr. 1908. 1908. 12 p. 4° [Monthly.] †  
 Monthly summary of commerce and finance of United States, Mar. 1908; no. 9, series 1907-08. 1908. p. 1611-1797, 4° \* Paper, 25c. 7-6084/5  
 Monthly summary of internal commerce of United States, Mar. [1906-]08. 1908. c. t. o. p. 89-135, 4° [From Monthly summary of commerce and finance, Mar. 1908.] † 7-6084/5  
 Total values of imports and exports of United States, Apr. 1908. [1908.] [2] p. 4° [Monthly.] †  
 See also Commerce—Shipping—United States.
- Structural materials.** See Building materials.
- Subtreasuries.** See Treasury, Independent.
- Suez, Gulf of.** Gulf of Suez, Red Sea, from British survey in 1871 and 1872; chart 2491. Scale 1° lat. = 14.06 in. Washington, Hydrographic Office, Apr. 1908. 40.6 × 25.4 in. (Hydrographic Office.) † 50c.
- Sun.** See Coronas.
- Surgeon-General, Army.** See Hospital Corps, Army.
- Surveying.** See California.

- Switching charges.** J. T. Wellington [et al.] v. St. Louis & San Francisco Railroad Company; submitted Apr. 6, 1908, decided May 4, 1908; report of [Interstate Commerce] Commission. 1908. c. t. o. p. 534, 535. (Interstate Commerce Commission.) [From Reports, v. 13.] †
- Taihanroku Byochi.** See Takau, Japan.
- Takau, Japan.** Takau Ko, Formosa (Taiwan), southwest coast, Japan, from Japanese survey in 1896, scale 2000 yds.=8.1 in.; Taihanroku Byochi (Kwallang Bay), Nan Wan, Formosa (Taiwan), south coast, Japan, from Japanese sketch survey in 1902, scale 2000 yds.=5.8 in.; chart 2488. Washington, Hydrographic Office, Apr. 1908. 10.2 × 16.3 and 15.6 × 16.3 in. (Hydrographic Office.) †20c.
- Tantalum.** See Nickel.
- Tariff.**  
 Reappraisements of merchandise by general appraisers [on Apr. 23–May 20, 1908]; May 4–25, 1908. 1908. 4° (Appraisers. Reappraisal circulars 1804–18.) [Weekly.] †  
 Treasury decisions under customs, internal revenue, and other laws, weekly, v. 15, nos. 19–22; May 7–28, 1908. [1908.] (Treasury Dept.) †  
 See also Cuba.
- Teachers.** Assistant (male), teacher (male and female), Philippine service [instructions to applicants]. [1908.] n. t. p. [4] p. 4° (Civil Service Commission.) †
- Teachers, Training of.** See Agriculture.
- Telephone operators.** Telephone operator, male [announcement of examination] June 17, 1908. May 9, 1908. [2] p. 4° (Civil Service Commission.) †  
 Same [amended announcement of examination] June 17, 1908. May 20, 1908. [2] p. 4° (Civil Service Commission.) †
- Tests of metals.** See Metals.
- Tetanus.** Standardization of tetanus antitoxin; by M. J. Rosenau and John F. Anderson. Mar. 1908. 59 p. (Hygienic Laboratory. Bulletin 43.) \* Paper, 10c. 5–13711/1
- Ticks.** See Cattle-ticks.
- Timber.** See Lumber and timber.
- Timber lands.** Condition of cut-over longleaf pine lands in Mississippi; by J. S. Holmes and J. H. Foster. May 21, 1908. 8 p. (Forest Service. Circular 149.) [Prepared in cooperation with Geological Survey of Mississippi.] \* Paper, 5c. Agr S-545/4
- Titanium.** See Nickel.
- Tobacco.** Field treatment of tobacco root-rot; by Lyman J. Briggs. May 4, 1908. 8 p. (Plant Industry Bureau. Circular 7.) \* Paper, 5c. Agr S-445/2
- Tonduzia.** See Trees.
- Topographer, Post-Office Dept.**  
 NOTE.—Post-route maps corrected to the 1st of those months are distributed in March, June, September, and December to the postal service. Only new maps and those newly lithographed on account of change in scale, etc., are catalogued in full in the Monthly catalogue. Orders for the maps should be addressed to the Disbursing Clerk, Post-Office Department, and money orders should be made payable to him.
- Trade labels.** See Illustrations.
- Trade-marks.**  
 Trade-marks published May 19, 26, 1908. [1908.] 757–768 + 1031–43 + [viii] p. il. large 8° (Patent Office.) [From Official gazette, v. 134.] † 5c. single copy, \$2.60 a yr.

**Trade-marks**—Continued.

United States statutes concerning registration of trade-marks, with rules of Patent Office relating thereto. Revised Aug. 1, 1906 [with changes to July 31, 1907]. 2d reprint Apr. 1, 1908. 61 + 6 p. 1 pl. (Patent Office.) † S-35387/3

**Transportation.** Transportation of Government property for Treasury Department. Apr. 29, 1908. 1 p. 4° (Treasury Dept., Dept. circular 31, 1908; Chief Clerk.) †

**Treasurer of United States.**

Monthly statement, paper currency of each denomination outstanding Apr. 30, 1908. May 1, 1908. 1 p. oblong 24° †

Weekly statement of bonds held in trust for national banks; May 2-June 1, 1908. [1908.] Each 1 p. oblong 24° †

See also Treasury, Independent.

**Treasury decisions.** See Treasury Department.

**Treasury Department.**

Department circular, series 1908—

29. [Circular] relating to establishment and operation of stills at agricultural experiment stations for manufacture of denatured alcohol. Apr. 27, 1908. n. t. p. 3 p. 4° (Internal Revenue Commissioner. [Circular] 721.) †

30. Official communication formulas. Apr. 28, 1908. n. t. p. 3 p. 4° (Division of Appointments.) †

31. Transportation of Government property for Department. Apr. 29, 1908. 1 p. 4° (Chief Clerk.) †

32. Market prices and investment values of outstanding securities [Apr. 1908]. May 1, 1908. 2 p. 4° (Government Actuary.) †

33. Marking packages of distilled spirits. May 5, 1908. 2 p. 4° (Internal Revenue Commissioner. [Circular] 723.) †

34. Invoices for shipments from Philippine Islands. May 26, 1908. 1 p. 4° (Division of Customs.) †

Statement of public debt and cash in Treasury, Apr. 1908. May 1, 1908. 1 p. f° [Monthly.] †

Treasury decisions under customs, internal revenue, and other laws, weekly, v. 15, nos. 19-22; May 7-28, 1908. [1908.] †

See also Adulterations.

**Treasury, Independent.** List of subtreasuries, mints, and assay offices. Apr. 18, 1908. 1 p. oblong 24° (Treasurer of United States.) †

**Trees.** Lecythidaceae of Costa Rica, by H. Pittier de Fábrega; *Tonduzia*, new genus of Apocynaceae from Central America, by H. Pittier de Fábrega; Collection of plants from vicinity of La Guaira, Venezuela, by J. R. Johnston. [May 20] 1908. vii + 95-111 p. 6 il. 9 pl. (National Museum. Contributions from national herbarium, v. 12 pt. 2.) † Paper, 10c.

Agr 8-549-551

**Tungsten.** See Nickel.

**Turtles.** On 3 existing species of sea-turtles, 1 of them (*Caretta remivaga*) new; by Oliver P. Hay. May 4, 1908. [1] + 183-198 p. [6] pl. (National Museum.) [From Proceedings, v. 34; no. 1605.] †

**Twig-borers.** See Peach-borers.

**United States.** Statistical abstract of United States, 1907. 1908. No. 30, 763 p. 1 tab. (Dept. of Commerce and Labor doc. 91; Bureau of Statistics.) \* Paper, 60c.

**Uranium.** See Nickel.

**Vanadium.** See Nickel.

**Vital statistics.** Legal importance of registration of births and deaths [with] Report of Special Committee on Vital [and Penal] Statistics to Conference of Commissioners on Uniform State Laws. [1908.] 32 p. 1 il. (Census Bureau.) \* Paper, 5c.

S-35457

**Wages.** Census of manufactures, 1905: Earnings of wage-earners. 1908. 179 p. [18] il. 4° (Census Bureau. Bulletin 93.) \* Paper, 25c. 4-19052/1

**War Department.** Annual reports, 1907; v. 6, chief of ordnance. 1907 [1908]. [1]+122 p. 9 pl. (War Dept. doc. 303; Office of Chief of Ordnance.) \* Paper, 15c., \* cloth, 40c. S-8478/2

See also Militia.

**Warren, Ohio.** Ohio, Warren quadrangle, lat. 41°-41° 15', long. 80° 45'-81°. Scale 1:62,500, contour interval 20 ft. [Washington, Geological Survey] edition of Feb. 1908. 17.5 × 13.3 in. (Geological Survey. Topographic sheet.) † 5c.

**Washington, D. C.** See District of Columbia.

**Watertown Arsenal.** See Metals.

**Waterways.** See Rivers and harbors.

**Wauke, Iowa.** Iowa, Wauke quadrangle, lat. 41° 30'-41° 45', long. 93° 45'-94°. Scale 1:62,500, contour interval 20 ft. [Washington, Geological Survey] edition of Apr. 1908. 17.5 × 13.2 in. (Geological Survey. Topographic sheet.) † 5c.

**Weather Bureau.**

NOTE.—The sale of these publications, heretofore carried on by the Chief of the Weather Bureau, was turned over to the Superintendent of Documents May 1, 1907. In future all remittances for Weather Bureau publications should be sent direct to the Superintendent of Documents.

Monthly weather review, v. 36, no. 2; Feb. 1908. Washington, Weather Bureau, Apr. 25, 1908. c. t. o. p. 17-49 [15] il. 19 charts on 19 p. 4° \* Paper, 20c. single copy, \$2.50 a yr.

National weekly weather bulletin, May 4-25, 1908; nos. 7-10 [1908]. May 5-26, 1908. 24 × 19 in. [Weekly Apr.-Sept., monthly remainder of year.] \* Paper, 25c. a yr.

Weather map, May 1-31, 1908. [1908.] 19 × 24 in. [Daily.] \* Edition issued at Washington, D. C., 25c. a month, \$2.50 a yr.; editions issued at 100 stations throughout United States, 20c. a month, \$2.00 a yr.

**Weather map.** See Weather Bureau.

**Weekly notice to mariners.** See Light-House Board.

**Wheaton, Ill.** Illinois, Wheaton quadrangle, lat. 41° 45'-42°. long. 88°-88° 15'. Scale 1:62,500, contour interval 10 ft. [Washington, Geological Survey] edition of Jan. 1908. 17.5 × 13.1 in. (Geological Survey. Topographic sheet.) † 5c.

**White pine.** See Pine-blight.

**Whitefish.** Identity of supposed whitefish. *Coregonus angusticeps* Cuvier & Valenciennes, with northern cyprinid, *Platygobio gracilis* (Richardson); by William Converse Kendall. Washington, Smithsonian Institution, May 27, 1908. c. t. o. p. 95-99. (Smithsonian Institution. [Publication] 1800.) [From Smithsonian miscellaneous collections, v. 52] †

**Wolves.** Destruction of wolves and coyotes, results obtained during 1907; by Vernon Bailey. Apr. 29, 1908. n. t. p. 11 p. 1 il. (Biological Survey Bureau. Circular 63.) \* Paper, 5c.

Agr S-419/3

**Wood preservation.** See Poles.

**Woodbury, Tenn.** Tennessee. Woodbury quadrangle, lat.  $35^{\circ} 45' - 36^{\circ}$ , long.  $86^{\circ} - 86^{\circ} 15'$ . Scale 1:62,500, contour interval 50 ft. [Washington, Geological Survey] edition of Mar. 1908.  $17.5 \times 14.3$  in. (Geological Survey. Topographic sheet.) † 5c.

**Wyoming.** Geography and geology of portion of southwestern Wyoming, with special reference to coal and oil [with bibliography]; by A. C. Veatch. 1907 [1908]. vi + 178 + viii p. 9 il. 26 pl. (1 in pocket, incl. maps. 3 in pocket), 1 tab.  $4^{\circ}$  (Geological Survey. Professional paper 56.) \* Paper, 10c.

GS S-129/4

**Yucatan.** Northeast coast of Yucatan. Progreso to Belize, with Yucatan Channel and Campeche Bank, from latest information; chart 966. Scale  $1^{\circ}$  lat. = 4.7 in. Washington, Hydrographic Office, June, 1886, with corrections to Jan. 1908.  $39.2 \times 30.5$  in. (Hydrographic Office.) † 50c.

O





Monthly Catalogue  
United States  
Public Documents

No. 162  
June, 1908

ISSUED BY THE  
SUPERINTENDENT OF DOCUMENTS



WASHINGTON  
GOVERNMENT PRINTING OFFICE  
1908

## Abbreviations

Appendix.....	app.	No title-page.....	n. t. p.
Congress.....	Cong.	Number, numbers.....	no., nos.
Consular.....	cons.	Octavo.....	8°
Cover title only.....	c. t. o.	Page, pages.....	p.
Department.....	Dept.	Part, parts.....	pt., pts.
Diagram, diagrams.....	diagr.	Plate, plates.....	pl.
Document.....	doc.	Portrait, portraits.....	por.
Executive.....	ex.	Quarto.....	4°
Facsimile, facsimiles.....	facsim.	Report.....	rp.
Figure, figures.....	fig.	Saint.....	St.
Folio.....	fo	Section, sections.....	sec.
House.....	H.	Senate.....	S.
House concurrent resolution.....	H. C. R.	Senate concurrent resolution.....	S. C. R.
House document.....	H. doc.	Senate document.....	S. doc.
House executive document.....	H. ex. doc.	Senate executive document.....	S. ex. doc.
House joint resolution.....	H. J. R.	Senate joint resolution.....	S. J. R.
House report.....	H. rp.	Senate report.....	S. rp.
House resolution (simple).....	H. R.	Senate resolution (simple).....	S. R.
Illustration, illustrations.....	il.	Session.....	sess.
Inch, inches.....	in.	Sixteenmo.....	16°
Including.....	incl.	Statutes at large.....	Stat. L.
Latitude.....	lat.	Table, tables.....	tab.
Leaf, leaves.....	l.	Thirtytwo-mo.....	32°
Longitude.....	long.	Treasury.....	Treas.
Mile, miles.....	m.	Twelvemo.....	12°
Miscellaneous.....	misc.	Twentyfour-mo.....	24°
Nautical.....	naut.	Versus.....	vs., v.
No date.....	n. d.	Volume, volumes.....	v.
No place.....	n. p.	Year.....	yr.

Common abbreviations for names of States and months are also used.

\* indicates document for sale by Superintendent of Documents.

† indicates distribution by office issuing document.

## Size

When size is not given, octavo is to be understood. Size of map is measured from outer edge of border, excluding margin.

# NOTES OF GENERAL INTEREST

New topographic map sheets for the month are of Agra, in Oklahoma; Blalock Island, in Oregon and Washington; Calhoun, in Kentucky; Four Oaks, in North Carolina; Las Vegas, in Nevada and California; Lewiston, in Maine; Loveland, in Colorado; Rochester, in Michigan; Shoshone Lake, in Yellowstone Park and Wyoming; Waukegan, in Illinois and Wisconsin; and Youngstown, in Ohio and Pennsylvania. Each map is named after some prominent place in its area, but the area mapped extends many miles beyond the point from which the name is derived. All of these new maps are parts of the great topographical map of the United States upon which the Geological Survey has been engaged for many years.

An Executive proclamation of date June 15, 1908, sets aside and reserves from settlement "all unpatented public lands of the United States lying within 60 feet of the boundary line between the United States and the Dominion of Canada."

Conventions providing for arbitration of differences between this country and Great Britain and Spain are published.

The report of the United States representative, W. I. Buchanan, on the Central American Peace Conference, held in Washington, Nov. 13-Dec. 20, 1907, is now just published.

That standard statistical work, Foreign commerce and navigation of the United States, is now just issued for 1907.

The Statistics Bureau, Agriculture Department, is issuing a series of bulletins showing the statistics for the forty years, 1866-1906, concerning the crops of corn, wheat, oats, barley, rye, buckwheat, potatoes, and hay. The potato, buckwheat, and rye crops are this month's contributions.

That wonderfully varied and useful series, the Farmers' bulletins of the Agriculture Department, has reached its 324th number with a treatise upon the cultivation of the sweet potato.

Chemistry Bureau Bulletin 113 discusses an interesting subject, "Injury to vegetation and animal life by smelter wastes."

The little book of information for immigrants seeking naturalization is being issued in many languages. This month's issues are in Bohemian, Croatian, Danish-Norwegian, German, Greek, Slovenian, and Swedish.

The Bibliography Division of the Library of Congress issues two new lists of books, one of publications on corrupt practices in elections, the other on workmen's insurance.

Technical series 15 of the Entomology Bureau comprehensively considers that troublesome and injurious family, the Ixodoidea or ticks.

A new set of regulations for the manufacture, sale, and use of denatured alcohol has been published by the Internal Revenue Commissioner.

The Geological Survey publishes a new map of the coal fields of the United States with statistical and descriptive text.

The Coast Survey's volume of Tide tables for 1909 has been issued.

The Agriculture Department offers an interesting contrast this month by publishing the annual reports for 1907 of the two experiment stations most widely separated by climatic conditions—one situated in Hawaii, the land of perpetual summer, the other in Alaska, the land of almost perpetual winter. The reports indicate that both stations are flourishing and that both are growing bountiful crops, though there are, of course, great differences in the kinds of plants grown. Both reports are generously and instructively illustrated.

The Education Bureau has found occasion for the issue of a second edition of its Bulletin on Agricultural education (no. 2 of 1907).

Special consular reports, v. 40, pt. 2, fills 144 pages with information from all parts of the world about Motor machines.

#### DOCUMENT CATALOGUE

The Document catalogue of the 58th Congress is at last completed and will appear very shortly. It covers the period between July 1, 1903, and June 30, 1905, and will be larger than any of the previous volumes, as it contains 1,581 pages. On account of its size, an effort is being made by the Government Printing Office to obtain a thinner paper for it in order to make it easier for the user to handle.

#### ADVANCE SHEETS OF THIRD EDITION OF CHECKLIST OF UNITED STATES PUBLIC DOCUMENTS

Advance sheets for the several bureaus and offices of the Department of Agriculture have now been issued, 33 classes comprising a complete set for the Department.

The sheet for the American Republics Bureau has also been distributed. The publications of this Bureau are listed in a single number.

Nine of the 16 issues for the Department of Commerce and Labor are now (July 3, 1908), in press, and 2 of the classes have already been issued.

This Office is sending out copies of the Advance sheets to the bureaus concerned for their criticisms, and from time to time we are receiving in reply additional information which will be incorporated in the permanent Checklist. We wish to express here our appreciation of such cooperation on the part of Government officials and librarians.

We have a regular mailing list for the Advance sheets, and all sets as distributed should be complete. If, however, any numbers have gone astray, the missing ones may be obtained by application to the Superintendent of Documents, Washington, D. C.

#### MONROE DOCTRINE

The Documents Office occasionally receives a request for "The Monroe doctrine," as if it were a volume or a pamphlet which might be passed out like an army register or a consular report. As a matter of fact, there is no such official publication as "The Monroe doctrine." The phrase has gradually grown into popular usage to designate a national principle which was formulated in a few diplomatically-phrased lines in the message sent to the 1st session of the 18th Congress, Dec. 2, 1823, by President James Monroe. He did not call it a "Doctrine" nor designate it by any other title. It appears in the text of the message, not distinguished by any heading or emphasis from other parts of the text. Here are the few words which by unanimous acceptance have become perhaps the most prominent and the most tenaciously-held principle of American national policy—though they have never had any legislative support and impose no legal obligation upon anybody:

In the wars of the European powers in matters relating to themselves we have never taken any part, nor does it comport with our policy so to do. It is only when our rights are invaded or seriously menaced that we resent injuries or make preparation for our defense. With the movements in this hemisphere we are, of necessity, more immediately connected, and by causes which must be obvious to all enlightened and impartial observers. The political system of the allied powers is essentially different in this respect from that of America. This difference proceeds from that which exists in their respective governments. And to the defense of our own which has been achieved by the loss of so much blood and treasure, and matured by the wisdom of their most enlightened citizens, and under which we have enjoyed unexampled felicity, this whole nation is devoted. We owe it, therefore, to candor, and to the amicable relations existing between the United States and those powers, to declare that we should consider any attempt on their part to extend their system to any portion of this hemisphere as dangerous to our peace and safety. With the existing colonies or dependencies of any European power we have not interfered, and shall not interfere. But with the governments who have declared their independence, and maintained it, and whose independence we have, on great consideration and on just principles, acknowledged, we could not view any interposition for the purpose of oppressing them, or controlling in any other manner their destiny, by any European power, in any other light than as the manifestation of an unfriendly disposition toward the United States.

Though this is expressed in terms used in diplomacy, nobody has ever had any doubt as to its meaning. It meant and still means that if Spain or any other European power or combination of powers shall attempt by force of arms to compel any American country having a republican form of government to accept or become subject to a monarchical form the United States, in President Monroe's opinion, should go to war to prevent such coercion. President Monroe's message, from which the quotation is made, may be most conveniently found in "Messages and papers of the Presidents," v. 2, p. 207. The quotation is from p. 218.

The most practical and serious application of the doctrine was made by President Cleveland, Dec. 17, 1895, when, after having failed to induce Great Britain to submit to arbitration her dispute with Venezuela over the boundary between that country and British Guiana, he sent in a special message asking Congress for an appropriation to pay the expense of a wholly American (United States) commission, which should determine the true boundary. This having been found, he proposed that the United States should require that it be observed. The appropriation was granted and the commission was appointed and began its work, but before it had made a report Great Britain consented to an arbitration. For this message, see "Messages and papers of the Presidents," v. 9, p. 655.

A few other public document references to the Monroe doctrine follow:

47th Cong., 1st sess., S. ex. doc. 194 (serial 1991), captioned "The Clayton-Bulwer treaty and the Monroe doctrine." It is a letter from the Secretary of State to the American Minister at London, dated May 8, 1882, with sundry explanatory papers and documents selected from the archives of the State Department. It shows how often and how emphatically the United States Government has asserted the Monroe doctrine. 203 pages.

56th Cong., 2d sess., S. doc. 41 (serial 4033). A conversation with Senator Stephen A. Douglas, in the summer of 1859, was reported by his brother-in-law, J. Madison Cutts, with a view to publication. It appears to have been first published in a newspaper in Dec. 1881. On Dec. 11, 1900, it was ordered to be printed as S. doc. 41. It refers to a speech in opposition to the Clayton-Bulwer treaty by Mr. Douglas Mar. 10 and 17, 1853, gives an interesting narrative of events connected with the ratification of the treaty in 1850, and concludes with a pointed note on the Monroe doctrine. 5 pages.

57th Cong., 1st sess., S. doc. 26 (serial 4220). This is correspondence between President Monroe and ex-President Jefferson, in Oct. 1823, a few weeks before the publication of the Monroe doctrine message. When Monroe had the message in mind he thought it wise to consult the two national sages, ex-Presidents Jefferson and Madison. Mr. Jefferson, then more than 80 years of age, wrote a vigorous letter sustaining the Monroe doctrine. Monroe's and Jefferson's letters are printed in this document. 4 pages.

58th Cong., 1st sess., S. doc. 7 (serial 4563). This is an English view of the Monroe doctrine, by Sir Frederick Pollock, an eminent barrister and writer on legal subjects. It is a fair-minded statement, giving much information as to the conditions existing in President Monroe's time and since and as to the friendly attitude of England toward the doctrine. 18 pages.

#### NATIONAL ACADEMY OF SCIENCES

The National Academy of Sciences was organized at New York, Apr. 22, 1863, under an act of incorporation which had been approved by President Lincoln Mar. 4 of the same year. Its purpose was and is to give to the Government the benefit of scientific

counsel in relation to matters of practical administration. It has reported on many such matters which have been submitted to it by various Government Departments. Its members do not ask nor accept pay from the Government for services rendered, though the necessary expense of some of its investigations has been met by the public treasury. The Academy had at organization 50 members, and has increased to 88, with 26 foreign associates, though 109 members and 53 foreign associates have died. Only scientists of acknowledged eminence are admitted to membership. Besides the annual reports, Memoirs, and special reports, which are numbered Congressional documents, the Academy has published (at Cambridge, 1865, 1866, 1867) three volumes called "Annual of the National Academy of Sciences," which contain the first three annual reports, proceedings, lists of members, and biographical memoirs; also, a Constitution and membership pamphlet, presumed to be issued annually but with many breaks in the series; also, a volume of Proceedings, in three parts, issued at Washington, 1877, 1884, 1895; also five volumes of Biographical memoirs, published at Washington, 1877, 1886, 1895, 1902, 1905. The annual reports for 1868-72, 1874-77, and 1882 were not issued in the Congressional set, and are not known to have been issued in any form. The first volume of the Memoirs was not issued in the Congressional set, but was published in cloth by the Government Printing Office, 1866. There are also unnumbered cloth editions of the other volumes. The Memoirs are original scientific monographs, which are first printed in separate pamphlets, quarto, and later in collected volumes.

#### NOTABLE REPORTS AND ADDRESSES

A list, continued from the May Monthly catalogue, of a few of the notable reports and addresses that have been made to Congress, showing where they may be found in the "sheep set":

**Alexander, Columbus.**

Safe-burglary conspiracy. 1874. 43d Cong. 1st sess., S. rp. 477.

**Cass, Lewis.**

Reports on uniforms of American diplomatists (history of the question, which was long in hot dispute). 36th Cong. 1st sess., S. ex. doc. 31.

**Dall, William Healey.**

Marine mollusca from localities between capes Hatteras and Roque. 1885. 49th Cong. 2d sess., H. mis. doc. 163.

**Daniel, John Warwick.**

Oration at dedication of Washington Monument, Feb. 21, 1885. 48th Cong. 2d sess., S. mis. doc. 56.

**Davidson, George.**

Report on Alaska. 1867. 40th Cong. 2d sess., H. ex. doc. 177.

**Davis, David.**

Report on war claims at St. Louis. 1862. 37th Cong. 2d sess., H. ex. doc. 94.

**Davis, John.**

Report of work of first Alabama Claims Commission. 1877. 44th Cong. 2d sess., S. ex. doc. 21.

**De Caindry, William A.**

History of War Department. 1878. 45th Cong. 3d sess., S. rp. 555 (pt. 2, p. 372).

**Delafield, Richard.**

Art of war in Europe, 1854-6. 36th Cong. 1st sess., S. ex. doc. 59.

**Derby, George Horatio.**

Reconnaissance of Tulare Lake Valley and vicinity. 1850. 32d Cong. 1st sess., S. ex. doc. 621.

**Dickins, Asbury.**

Claim of payment for services as Secretary of State and Secretary of the Treasury. 1856. 34th Cong. 1st sess., H. rp. 94.

**Diller, Joseph Silas.**

Late volcanic eruption in northern California and its peculiar lava. 1891. 52d Cong. 1st sess., H. mis. doc. 24.

**Dix, Dorothea Lynde.**

Memorial relative to aid of indigent insane. 1848. 30th Cong. 1st sess., S. mis. doc. 150.

**Doane, Gustavus C.**

Yellowstone expedition. 1870. 41st Cong. 3d sess., S. ex. doc. 51.

**Dodge, Henry.**

Journal of expedition to Rocky Mountains. 1835. 24th Cong. 1st sess., H. doc. 181.

**Dorr, Thomas Wilson.**

Act of Rhode Island Assembly annulling judgment of treason against Dorr. 1854. 33d Cong. 1st sess., H. mis. doc. 95.

**Dutton, Clarence Edward.**

Tertiary history of Grand Cañon district. 1882. 48th Cong. 2d sess., H. mis. doc. 35.

**Dyrenforth, Robert G.**

Experiments in production of rainfall. 1892. 52d Cong. 1st sess., S. ex. doc. 45.

**Eaton, Dorman Bridgman.**

Report concerning civil service in Great Britain. 1879. 46th Cong. 2d sess., H. ex. doc. 1, pt. 7.

**Edwards, Ninian.**

The "A. B. plot." 1824. 18th Cong. 1st sess., H. doc. 139.

**Emmons, Samuel Franklin.**

Geology and mining resources of Leadville. 1886. 49th Cong. 1st sess., H. mis. doc. 397.

**Emory, William Hemsley.**

Report of Mexican Boundary Commission. 1858. 34th Cong. 1st sess., S. ex. doc. 108.

**Ericsson, John.**

Relief of his estate and history of his inventions. 1892. 52d Cong. 1st sess., H. rp. 1225.

**Everett, Edward.**

Report on Jewett's plan for stereotyping catalogue entries. 1850. 32d Cong., special sess. Senate, S. mis. doc. 1, p. 81.

This list will be continued.

---

 BINDING THE MONTHLY CATALOGUE

*A title-page for the 12 numbers of the catalogue, July, 1907-June, 1908, accompanies this issue. Duplicate numbers of the Monthly catalogue can not be supplied.*



# MONTHLY CATALOGUE

No. 162

JUNE

1908

**Adjutant-General's Department.** Army list and directory, officers of Army, June 20, 1908; [no. 103], 1908. 113 p. large 8° [Monthly.] \* Paper, 15c. single copy, \$1.50 a yr.

**Adulterations.** See Butter.

**Africa, Western.** West coast of Africa, Lagos River to Forcados River, from latest information; chart 2351. Scale 1° lat.=15.08 in. Washington, Hydrographic Office, May, 1908. 28.2 × 41 in. (Hydrographic Office.) † 50c.

**Agra, Okla.** Oklahoma, Agra quadrangle, lat. 35° 45'–36°, long. 96° 45'–97°. Scale 1:62,500, contour interval 20 ft. [Washington, Geological Survey] edition of Feb. 1908. 17.5 × 14.3 in. (Geological Survey. Topographic sheet.) † 5c.

**Agricultural experiment stations.** List of station publications received by Office of Experiment Stations during May, 1908. June 8, 1908. n. t. p. 6 p. (Experiment Stations Office. [Publication] 1097.) [Monthly.] †

See also Agriculture—Alaska Agricultural Experiment Stations—Hawaii Agricultural Experiment Station.

## **Agriculture.**

Agricultural education, including nature study and school gardens [with bibliography]; by James Ralph Jewell. 2d edition revised. 1908. 148 p. (Education Bureau. Bulletin 2, 1907; whole no. 368.) \* Paper, 15c. 7-35376/4

Experiment station record, v. 19, no. 9; May, 1908. 1908. c. t. o. viii + 801–900 p. (Experiment Stations Office.) \* Paper, \$1.50 a vol. (12 nos. and index).

Experiment station work 3. 1898 [reprint 1908]. 32 p. 2 il. (Experiment Stations Office; Agriculture Dept., Farmers' bulletin 69.) \* Paper, 5c. Agr 6-305/3

Same, v. 3, no. 6. June 26, 1908. iii + 141–168 p. (Experiment Stations Office. [Publication] 1086.) [Same as Farmers' bulletin 320.] \* Paper, 5c. Agr 6-305/3

List of publications of Office of Experiment Stations on agricultural education; corrected to June 1, 1908. June 17, 1908. n. t. p. 12 p. (Experiment Stations Office. [Publication] 1094.) †

See also Montana.

## **Agriculture Department.**

Advance sheets of 3d edition of Checklist of United States public documents, A, Agriculture Department, [class] A27, Statistics Bureau, May 9, 1908. [1908.] n. t. p. 7 l. 4° (Documents Office.) † 8-7365

Same, A28, Vegetable Physiology and Pathology Division, May 12, 1908. [1908.] 2 l. 4° (Documents Office.) † 8-7365

48240—08—2

527

**Agriculture Department—Continued.**

- Same, A29, Weather Bureau, May 13, 1908. [1908.] n. t. p.  
16 l. 4° (Documents Office.) † 8-7365
- Same, A30, Appointment Clerk, May 14, 1908. [1908.] 1 p. 4°  
(Documents Office.) † 8-7365
- Same, A31, Chief Clerk, May 14, 1908. [1908.] 1 p. 4° (Docu-  
ments Office.) † 8-7365
- Same, A32, Food and Drug Inspection Board, May 14, 1908.  
[1908.] 1 p. 4° (Documents Office.) † 8-7365
- Same, A 33, Solicitor of Department of Agriculture, May 14, 1908.  
[1908.] 1 p. 4° (Documents Office.) † 8-7365

**Farmers' bulletin—**

69. Experiment station work 3, 1898 [reprint 1908]. 32 p. 2 il.  
(Experiment Stations Office.) \* Paper, 5c. Agr 6-305/3
322. Milo as dry-land grain crop; by Carleton R. Ball and  
Arthur H. Leidigh. June 3, 1908. 23 p. 9 il. (Plant  
Industry Bureau.) \* Paper, 5c. Agr 8-547/3
324. Sweet potatoes; by W. R. Beattie. May 23, 1908. 39 p.  
24 il. (Plant Industry Bureau.) \* Paper, 5c.  
Agr 8-539/2

Farmers' bulletin subject index (revised to include bulletin 320).  
May 9, 1908. n. t. p. 31 p. (Publications Division. Circular  
4.) \* Paper, 5c. Agr 7-1216/2

Farmers' bulletins [available for distribution]. June 12, 1908.  
n. t. p. 3 p. (Publications Division. [Publication] 603.) †

Monthly list of publications [of Department], Apr.-May, 1908.  
May 29, 1908. n. t. p. 4 p. (Publications Division. [Pub-  
lication] 605.) †

Same [for foreign distribution], Mar. 1908. Mar. 31, 1908. n. t. p.  
3 p. (Publications Division. [Publication] 600.) †

See also Cattle—Sheep.

**Alaska.** See Controller Bay—Pleistocene fossils—Seward Penin-  
sula.

**Alaska Agricultural Experiment Stations.** Annual report, [calen-  
dar year] 1907. June 15, 1908. 98 p. 3 il. 7 pl. (Experiment  
Stations Office. [Publication] 1082.) \* Paper, 15c.

**Albay Gulf.** Albay Gulf and part of Lagonoy Gulf, east coast of  
Luzon; chart 4221. Scale 1:100,000. Washington, Coast and  
Geodetic Survey, May, 1908, first published 1904. 28.1 × 39.9  
in. (Coast and Geodetic Survey.) † 50c.

**Alcohol.**

Denatured alcohol, relative to deposit of soot by denatured al-  
cohol when burned in lamp not provided with means for aerating  
flame. May 27, 1908. n. t. p. 3 p. (Internal Revenue Com-  
missioner. [Treasury decision] 1365.) [From Treasury deci-  
sions, v. 15, no. 22.] †

Regulations relating to manufacture, sale, and use of denatured  
alcohol. June 3, 1908. 14 p. (Internal Revenue Commis-  
sioner. Regulations no. 30, supplement 1.) †

**Ambas Bay.** See Duala, Kamerun.

**American Republics.** See Latin America.

**American Republics Bureau.**

NOTE.—This Bureau sells its own monthly bulletins, handbooks, etc.,  
at prices usually ranging from 5c. to \$1.00. Address the Director of  
the Bureau.

**American Republics Bureau—Continued.**

Advance sheets of 3d edition of Checklist of United States public documents, AR, American Republics Bureau, May 20, 1908. [1908.] n. t. p. 8 l. 4° (Documents Office.) † 8-7365

Bulletin [v. 26, no. 5]; May, 1908. [1908.] liii + 963-1210 + [ii] p. [9] por. [16] pl. [18] p. of pl. map. [English, Spanish, Portuguese, and French. Monthly.] † Paper, 25c. single copy, \$2.00 a yr.

NOTE.—This number of the Bulletin contains also the addresses, etc., at the laying of the corner stone of the new building of the American Republics Bureau at Washington, D. C., May 11, 1908.

Same [no. 6]; June, 1908. [1908.] [lxviii] + 1211-1434 p. [2] por. [4] pl. [18] p. of pl. [English, Spanish, Portuguese, and French. Monthly.] † Paper, 25c. single copy, \$2.00 a yr.

**Animal Industry Bureau.**

Bulletin—

105. Varieties of cheese, descriptions and analyses [with sources of analytical data]; by C. F. Doane and H. W. Lawson. June 27, 1908. 72 p. \* Paper, 10c. Agr 8-666/3

106. Experiments on digestibility of prickly pear by cattle; by R. F. Hare. May 28, 1908. 38 p. 1 il. 1 pl. \* Paper, 10c. Agr 8-541/2

See also Cattle—Sheep.

**Animals, Fossil.** See Pleistocene fossils.

**Appointment Clerk,** Agriculture Dept. See Agriculture Department.

**Appraisers.** Reappraisements of merchandise by general appraisers [on May 21–June 23, 1908]; June 1–29, 1908. 1908. 4° (Reappraisal circulars 1819-34.) [Weekly.] †

**Arbitration.**

Convention between United States and Great Britain, arbitration; signed Washington, Apr. 4, 1908, proclaimed June 5, 1908. 1908. 5 p. (State Dept.) † 8-35511

Convention between United States and Spain, arbitration; signed Washington, Apr. 20, 1908, proclaimed June 3, 1908. 1908. 5 p. (State Dept.) [English and Spanish.] † 6-35548

**Architect, Supervising.** See Draftsmen.

**Army.** See Horses.

**Army list and directory.** See Adjutant-General's Department.

**Artillery.** Journal of United States artillery, v. 29, no. 3, May–June, 1908; whole no. 91. Fort Monroe, Va., Coast Artillery School Press, 1908. [2] + 225-340 p. [24] il. [14] pl. (incl. 4 pl. on 2 l.). (Coast Artillery School, Fort Monroe.) [Bimonthly.] † Paper, 50c. single copy, \$2.50 a yr. 6-13361/7

**Artillery School,** Fort Monroe. See Coast Artillery School.

**Asbestos.** Production of asbestos, [calendar year] 1907; by J. S. Diller. 1908. 14 p. (Geological Survey.) [From Mineral resources, 1907.] †

**Atlantic Coast.** Statement of quantities and values of certain fishery products landed at Boston and Gloucester, Mass., by American fishing vessels, May, 1908. 1 p. oblong 8° (Fisheries Bureau. Statistical bulletin 214.) †

- Atlantic Ocean.** Pilot chart of north Atlantic Ocean, June, 1908; chart 1400. Scale  $1^{\circ}$  long. = 0.27 in. Washington, Hydrographic Office, May 28, 1908. 21 × 32 in. (Hydrographic Office.) [Monthly.] † 10c.
- Attorney, Power of.** See Power of attorney.
- Attorneys.** See Judges.
- Audit clerks.** Auditing clerk (male) Philippine service [announcement of examination] July 22, 1908. June 18, 1908. [2] p. 4° (Civil Service Commission.) †
- Auditor for Treasury Department.** See Bonds.
- Automobiles.** Motor machines. June, 1908. 144 p. (Dept. of Commerce and Labor doc. 79, pt. 2; Manufactures Bureau, Special consular reports, v. 40, pt. 2.) \* Paper, 15c. 7-35343
- Bananas.** Topeka Banana Dealers' Association *v.* St. Louis & San Francisco Railroad Company et al.; Missouri Valley Banana Dealers' Association *v.* [same]; Missouri & Kansas Shippers' Association *v.* [same]; submitted May 15, 1908, decided June 2, 1908; report of [Interstate Commerce] Commission. 1908. c. t. o. p. 620-632. (Interstate Commerce Commission.) [From Reports, v. 13.] †
- Bank-notes.** See National bank notes.
- Banks and banking.** See National banks.
- Belgium.** See Insurance.
- Bermuda.** Bermuda, customs tariff act, 1907. 1908. n. t. p. 4 p. (Manufactures Bureau. Tariff series 11.) † 8-35535
- Bibliography Division, Library of Congress.** See Elections—Insurance.
- Big Burros national forest.** See Gila national forest.
- Biological Survey Bureau.**  
Circular—  
32, 2d revised edition. Directions for destruction of prairie dogs; [by C. Hart Merriam]. June 25, 1908. n. t. p. 3 p. 1 il. \* Paper, 5c.  
64. Destruction of cotton boll weevil by birds in winter; by Arthur H. Howell. June 19, 1908. n. t. p. 5 p. 1 il. \* Paper, 5c. Agr 8-663/2
- Birds.** Destruction of cotton boll weevil by birds in winter; by Arthur H. Howell. June 19, 1908. n. t. p. 5 p. 1 il. (Biological Survey Bureau. Circular 64.) \* Paper, 5c. Agr 8-663/2
- Blalock Island.** Oregon-Washington, Blalock Island quadrangle, lat.  $45^{\circ} 30' - 46^{\circ}$ , long.  $119^{\circ} 30' - 120^{\circ}$ . Scale 1:125,000, contour interval 50 ft. [Washington, Geological Survey] edition of Apr. 1908. 17.5 × 12.3 in. (Geological Survey. Topographic sheet.) † 5c.
- Boat-racing.** Regulation of regattas or marine parades [act of Congress]. June 3, 1908. 2 p. 4° (Commerce and Labor Dept., Dept. circular 169; Bureau of Navigation.) †
- Boats.** Water lines, tentative classifications of operating revenues and operating expenses. May 15, 1908. 21 p. 4° ([Interstate Commerce Commission.]) †
- Boll-weevils.** See Mexican cotton-boll weevils.

**Bombay, India.** Port of Bombay, west coast of India, from British survey in 1892 and 1893; chart 2462. Scale naut. m.=6 in. Washington, Hydrographic Office, May, 1908. 39.7 × 26.7 in. (Hydrographic Office.) † 50c.

**Bonds.**

Notice to begin new series of bond numbers. June 16, 1908. 1 p. 4° (Treasury Dept., Dept. circular 41, 1908; Auditor for Treasury Dept.) †

Originals only of bonds, etc., to be approved by Secretary. June 24, 1908. 1 p. 4° (Treasury Dept., Dept. circular 45, 1908; Division of Appointments.) †

Seals required in execution of bonds. June 22, 1908. 1 p. 4° (Treasury Dept., Dept. circular 43, 1908; Division of Appointments.) †

**Bonds of officers, etc.** See Guaranty companies.

**Bonds of United States.**

Caveat list of United States registered bonds, June 1, 1908. [1908.] 1 p. 1° (Loans and Currency Division.) [Monthly.] †

Market prices and investment values of outstanding securities [May, 1908]. June 1, 1908. 2 p. 4° (Treasury Dept., Dept. circular 35, 1908; Government Actuary.) †

See also National bank notes.

**Bongao, Port.** See Borneo.

**Bookkeeping and Warrants Division.**

Comparative statement of receipts and expenditures of United States [for month and 11 months ending May, 1907 and 1908]. June 1, 1908. 1 p. oblong 8° [Monthly.] †

Statement of Treasury, June 1-30, 1908. [1908.] Each 2 l. 4° [Daily except Sundays and holidays.] †

**Borneo.** Sulu Archipelago and north east coast of Borneo, from [British] surveys, 1871-92, with additions from Spanish surveys, scale 1° lat.=5.9 in.; with insets, Northern entrance of channel between Lapak and Siassi islands, from Spanish survey, 1883, scale naut. m.=2.87 in., Port Bongao, Tawi Tawi Group, from Spanish survey, 1873, scale naut. m.=2 in.; chart 1728. Washington, Hydrographic Office, May, 1908. 25.6 × 39.1, 7.6 × 7.1, and 8 × 10.2 in. (Hydrographic Office.) † 50c.

**Boston, Mass.** See Atlantic Coast.

**Boundaries.** See Canadian boundary.

**Bran.** Marshall Michel Grain Company v. Missouri Pacific Railway Company; submitted Apr. 11, 1908, decided June 1, 1908; report of [Interstate Commerce] Commission. 1908. c. t. o. p. 566-568. (Interstate Commerce Commission.) [From Reports, v. 13.] †

**Breeding.** See Sheep.

**Briquets.** Binders for coal briquets, investigations made at fuel-testing plant, St. Louis, Mo. [with bibliography]; by James E. Mills. 1908. 56 p. 1 il. (Geological Survey. Bulletin 343.) \* Paper, 10c. GS S-134/2

**Bubonic fever.** Measures to prevent introduction and spread of plague. May 29, 1908. 9 p. (Public Health and Marine-Hospital Service.) [From Public health reports, v. 23, no. 22.] †

- Buckwheat.** Buckwheat crops of United States, 1866-1906. June 13, 1908. 24 p. (Statistics Bureau, Agriculture Dept. Bulletin 61.) \* Paper, 5c. Agr 8-667/2
- Butter.** Adulterated butter [decision of United States circuit court of appeals, 6th circuit]. June 1, 1908. n. t. p. 8 p. (Internal Revenue Commissioner. [Treasury decision] 1371.) [From Treasury decisions, v. 15, no. 23.] †
- Cabbage-bugs.** See Harlequin cabbage-bugs.
- Cacao.** Fermentation of cacao and of coffee; by Oscar Loew. 1908. [1] + 41-55 p. 2 il. (Experiment Stations Office. [Publication] 1093.) [From Report of Porto Rico Agricultural Experiment Station, 1907.] \* Paper, 5c.
- Calhoun, Ky.** Kentucky, Calhoun quadrangle, lat. 37° 30'-37° 45', long. 87° 15'-87° 30'. Scale 1:62,500, contour interval 20 ft. [Washington, Geological Survey] edition of Apr. 1908. 17.5 × 14 in. (Geological Survey. Topographic sheet.) † 5c.
- Canada.** See Sheep.
- Canadian boundary,** Reservation of lands on, proclamation. June 15, 1908. 1 p. f° (President of United States.) †
- Canal record.** See Canal Zone, Isthmus of Panama.
- Canal Zone, Isthmus of Panama.**  
 Canal record, June 3-24, 1908; v. 1, nos. 40-43. Ancon, Canal Zone [1908]. [Weekly.] 7-35328/3  
 NOTE.—The Canal record is issued free of charge, one copy each, to all employees of the Commission whose names are on the gold roll. Extra copies can be obtained from the news stands of the Panama Railway Company for 5c. each. Address all communications to The Canal Record, Ancon, Canal Zone, Isthmus of Panama.  
 Report of Department of Sanitation of Isthmian Canal Commission, Apr. 1908. 1908. 60 p. 12° [Monthly.] † 6-13939/3
- Canned goods.** Phillips-Trawick-James Company et al. v. Southern Pacific Company et al.; submitted Apr. 16, 1908, decided June 8, 1908; report of [Interstate Commerce] Commission. 1908. c. t. o. p. 644-650. (Interstate Commerce Commission.) [From Reports, v. 13.] †
- Cattle.** [Bureau of Animal Industry] order 136 [amendment 2], regulations for certification of associations of breeders of pure-bred live stock and books of record of pedigrees. June 11, 1908. 1 p. (Agriculture Dept.) \* Paper, 5c.  
 See also Plants—Prickly-pears.
- Caveat list of United States registered bonds.** See Loans and Currency Division.
- Census Bureau.**  
 Advance sheets of 3d edition of Checklist of United States public documents, C, Commerce and Labor Department, [class] C3, Census Bureau, June 10, 1908. [1908.] n. t. p. 5 l. 4° (Documents Office.) † 8-7365  
 Bulletin 95; Cotton production, 1907; [by Daniel C. Roper]. 1908. 58 p. 3 [4] il. 7 fig. on 4 l. (incl. 1 il.) 4° \* Paper, 15c. 4-19052
- Central America.** See North America.
- Central American Peace Conference.** See Latin America.
- Cestoids.** See Tapeworms.
- Chaki Chaki Bay.** See Pemba.

**Checks.** See Negotiable paper.

**Cheese.** Varieties of cheese, descriptions and analyses [with sources of analytical data]; by C. F. Doane and H. W. Lawson. June 27, 1908. 72 p. (Animal Industry Bureau. Bulletin 105.) \* Paper, 10c. Agr 8-666/3

**Chemistry Bureau.** Bulletin 113; Injury to vegetation and animal life by smelter wastes; by J. K. Haywood. May 26, 1908. 40 p. 8 pl. (incl. map). \* Paper, 10c. Agr 8-542/3  
See also Chemists—Pharmacologists.

**Chemists.** Assistant chemist [Chemistry Bureau, announcement of examination] July 15, 16, 1908. June 9, 1908. [2] p. 4° (Civil Service Commission.) †

Same [postponement of examination from July 15, 16, 1908, to] July 29, 30, 1908. June 23, 1908. [2] p. 4° (Civil Service Commission.) †

**Child study.** See Man.

**Children.** See Juvenile delinquency—Man.

**Chinese exclusion.** Digest of treaty, laws, and regulations governing admission of Chinese, their residence in and transit through United States and its insular possessions; by Frederick D. Cloud. May 5, 1908. 19 p. ([State Dept.]) \* Paper, 5c. 8-35547

**Circulation statement.** See Loans and Currency Division.

**Civil service.**

Information concerning removals. Oct. 1906 [revised 1908]. 1908. n. t. p. 3 p. (Civil Service Commission.) †

Information concerning transfers. Sept. 1907 [reprint] 1908. n. t. p. 6 p. (Civil Service Commission.) †

Instructions to applicants, 2d civil service district, headquarters, New York City. May, 1908. n. t. p. 16 p. (Civil Service Commission.) †

Instructions to applicants, 7th civil service district, headquarters, Chicago, Ill. June, 1908. n. t. p. 15 p. (Civil Service Commission.) †

Instructions to applicants, 12th civil-service district, headquarters, San Francisco, Cal. June, 1908. n. t. p. 14 p. (Civil Service Commission.) †

**Civil Service Commission.**

NOTE.—The Commission furnishes its publications gratuitously to those who apply for them.

See Audit clerks—Chemists—Civil service—Draftsmen—Engineers—Engraving and Printing Bureau—Labor and laboring classes—Pharmacognosists—Pharmacologists—Plant Industry Bureau—Pressmen—Steamboat Inspection Service.

**Civil War, 1861-65.**

Journal of Congress of Confederate States, 1861-65. 1904-05 [reprint 1908]. 7 v. (S. doc. 234 [7 pts], 58th Cong. 2d sess.; War Dept.) \* Cloth, v. 1, 3, 4, 6 and 7 each 75c.; v. 2 and 5 each 50c. 5-12700

Official records of Union and Confederate navies in War of Rebellion, by Charles W. Stewart; series 1, v. 17. 1903 [reprint 1908]. xxiv + 996 p. [5] il. [5] pl. [3] maps. (Naval War Records Office.) \* Cloth, 70c. 6-35188/10

Same, v. 18. 1904 [reprint 1908]. xvii + 941 p. (incl. l. 374a) [16] il. [10] pl. [3] maps. (Naval War Records Office.) \* Cloth, 70c. 6-35188/10

**Civil War, 1861-65**—Continued.

Same, v. 19. 1905 [reprint 1908]. xvii + 958 p. [6] il. [4] pl.  
(Naval War Records Office.) \* Cloth, 70c. 6-35188/10

**Clerks.** See Audit clerks.**Coal.**

Coal fields of United States [map, with text]; by Marius R. Campbell. Scale 300 m. = 2.7 in. [Washington, Geological Survey] edition of May, 1908. 25.9 × 36.6 in. (Geological Survey.) [Size of map is 17.6 × 28.3 in.] \* 10c.

J. H. Leonard *v.* Kansas City Southern Railway Company et al.; submitted Dec. 2, 1907, decided May 12, 1908; report of [Interstate Commerce] Commission. 1908. c. t. o. p. 573-593. (Interstate Commerce Commission.) [From Reports, v. 13.] †

P. J. Rice *v.* Georgia Railroad Company et al.; submitted Mar. 20, 1908, decided June 8, 1908; report of [Interstate Commerce] Commission. 1908. c. t. o. p. 75-81. (Interstate Commerce Commission.) [From Reports, v. 14.] †

See also Briquets.

**Coal lands.** Instructions relating to coal lands, etc. [circular to] registers and receivers. Apr. 24, 1907 [reprint] 1908. n. t. p. 3 p. (Land Office, General.) †

**Coast and Geodetic Survey.**

NOTE.—Beginning with Jan. 1, 1908, the monthly Notice to mariners, issued by the Coast and Geodetic Survey, was consolidated with and made a part of the Weekly notice to mariners, issued by the Light-House Board, thus making it a joint publication. The charts, coast pilots, and tide tables of the Coast and Geodetic Survey are sold at the office of the Survey in Washington, and also by one or more sales agents in each of the important American seaports.

List of publications of Survey available for distribution. May 1, 1908. 25 p. † 8-35491

Philippine Islands, notice to mariners 4 [1908]; Apr. 30, 1908. Manila [1908]. n. t. p. 1. 12-16. †

See also Albaty Gulf—Humboldt Bay—James River—Misamis, P. I.—Ponce, P. R.—Samar—Tides—Washington State.

**Coast Artillery School, Fort Monroe.**

Index to current military literature, published with Journal U. S. artillery, v. 29, no. 3. May-June, 1908. Fort Monroe, Va., Coast Artillery School Press, 1908. c. t. o. 29 p. [Included in price of Journal.] 6-13361/7

Journal of United States artillery, v. 29, no. 3, May-June, 1908; whole no. 91. Fort Monroe, Va., Coast Artillery School Press, 1908. [2]+225-340 p. [24] il. [14] pl. (incl. 4 pl. on 2 l.). [Bimonthly.] † Paper, 50c. single copy, \$2.50 a yr. 6-13361/7

**Cockburn, Port.** See Pemba.**Coffee.** See Cacao.

**Coins.** Transportation of fractional silver coin, 1909, free of charge. June 23, 1908. 1 p. 4° (Treasury Dept., Dept. circular 44, 1908; Division of Public Moneys.) †

**Collectors of internal revenue.** See Internal revenue collectors.

**Colorado.** See Cretaceous fossils—Montana.

**Commerce.**

Advance sheets from Monthly summary of commerce and finance, showing details of imports and exports by articles and countries for Apr. 1908. 1908. 56 p. 4° (Statistics Bureau, Commerce and Labor Dept.) †



**Commerce**—Continued.

Daily consular and trade reports, nos. 3190-3215; June 1-30, 1908. [1908.] 3 il. (Manufactures Bureau.) [Daily except Sundays and holidays.] †

Exports of domestic breadstuffs, meat and dairy products, food animals, cotton, and mineral oils, May, 1908. 1908. 12 p. 4° (Statistics Bureau, Commerce and Labor Dept. Bulletin 11, series 1907-08.) [Monthly.] †

Foreign commerce and navigation of United States, year ending June 30, 1907. 1908. 1327 p. 4° (Dept. of Commerce and Labor doc. 92; Bureau of Statistics.) \* Cloth, \$1.50.

7-19228/6

Monthly consular and trade reports, June, 1908; no. 333. 1908. 200 p. 1 il. (Manufactures Bureau.) \* Paper, 20c. 6-35356/4

Monthly summary of commerce and finance of United States, Apr. 1908; no. 10, series 1907-08. 1908. p. 1799-1991. 4° (Statistics Bureau, Commerce and Labor Dept.) \* Paper, 25c.

7-6084/5

Monthly summary of internal commerce of United States, Apr. [1906-]108. 1908. c. t. o. p. 137-188. 4° (Statistics Bureau, Commerce and Labor Dept.) [From Monthly summary of commerce and finance, Apr. 1908.] †

Total values of imports and exports of United States, May, 1908. [1908.] [2] p. 4° (Statistics Bureau, Commerce and Labor Dept.) [Monthly.] †

See also Cuba—North America.

**Commerce and Labor Department.**

Advance sheets of 3d edition of Checklist of United States public documents. C, Commerce and Labor Department, [class] C1, Secretary, June 4, 1908. [1908.] n. t. p. 4 l. 4° (Documents Office.) † 8-7365/2

**Department circular**—

168. Instructions relative to acceptance of bonds executed by surety companies. June 2, 1908. 2 p. 4° [Supersedes Dept. circular 139, Feb. 1, 1907.] †

169. Regulation of regattas or marine parades [act of Congress]. June 3, 1908. 2 p. 4° (Bureau of Navigation.) †

170. Lists of passengers on American steamers [sec. 3 and 4 of act of May 28, 1908]. June 3, 1908. 1 p. 4° (Bureau of Navigation.) †

171. Reciprocal privileges of yachts [sec. 5 and 6 of act of May 28, 1908]. June 3, 1908. 1 p. 4° (Bureau of Navigation.) †

See also Census Bureau.

**Commercial travelers.** See Samples.

**Commutation of homestead entries.** See Homestead.

**Comptroller of Currency.**

Abstract of reports of condition of national banks, May 14, 1908; no. 58. June 9, 1908. n. t. p. 8 p. 4° [Issued 5 times a year.] †

Bulletin 789-793, June 1-29, 1908; changes in officers and reserve agents of national banks, etc. [1908.] 4° [Weekly.] †

**Comptroller of Currency—Continued.**

Statement showing amount and denominations of national bank notes outstanding, amount of lawful money on deposit to redeem national bank notes, and kinds and amounts of U. S. bonds on deposit to secure circulation and public deposits on May 29, 1908, with changes during preceding year and month. May 29, 1908. 1 p. oblong 8° †

**Confederate navy.** See Civil War, 1861-65.

**Congress.** Congressional record, 60th Congress, 1st session, v. 42, nos. 139-142; June 3-15, 1908. [1908.] 7715-8156 + [10] p. [5] il 4°

NOTE.—The Congressional record, containing the proceedings and debates of Congress, is issued daily when Congress is in session, and indexes thereto are published semimonthly. Congress adjourned May 30; but 4 numbers of the Record, containing speeches, were issued June 3, 5, 8, and 15.

The Record is sold by the Superintendent of Documents on the following terms: Single copy, 3 cents, if not more than 24 pages, and 1 cent more for each additional 8 pages; per month, \$1.50; per short session, \$4.00; per long session, \$8.00. Subscriptions are payable in advance. Prices for the bound volumes of the Record, 59th Congress, 2d session, and prior Congresses, will be furnished on application. Send remittances to the Superintendent of Documents, Washington, D. C. Stamps, personal checks, and foreign money will not be accepted.

**Congressional documents.** Document guide, brief key to public documents issued by Congress, 1908. n. t. p. 4 p. narrow 12° (Documents Office. Leaflet 14.) †

**Congressional record, 60th Congress, 1st session, v. 42, nos. 139-142; June 3-15, 1908. [1908.] 7715-8156 + [10] p. [5] il. 4° (Congress.)**

NOTE.—The Congressional record, containing the proceedings and debates of Congress, is issued daily when Congress is in session, and indexes thereto are published semimonthly. Congress adjourned May 30; but 4 numbers of the Record, containing speeches, were issued June 3, 5, 8, and 15.

The Record is sold by the Superintendent of Documents on the following terms: Single copy, 3 cents, if not more than 24 pages, and 1 cent more for each additional 8 pages; per month, \$1.50; per short session, \$4.00; per long session, \$8.00. Subscriptions are payable in advance. Prices for the bound volumes of the Record, 59th Congress, 2d session, and prior Congresses, will be furnished on application. Send remittances to the Superintendent of Documents, Washington, D. C. Stamps, personal checks, and foreign money will not be accepted.

**Consular and trade reports.** See Manufactures Bureau.

**Consular reports, annual series.** See Manufactures Bureau.

**Consular reports, Special.** See Manufactures Bureau.

**Contracts.** See Government contracts.

**Controller Bay.**

Geology and mineral resources of Controller Bay region, Alaska [with bibliography], by G. C. Martin; [and preface, by Alfred H. Brooks]. 1908. 141+v p. 2 il. 10 pl. (incl. maps, 3 in pocket). (Geological Survey. Bulletin 335.) \*Paper, 70c.

GS 8-248/3

Topographic map of Controller Bay region, Alaska, lat. 60°-60° 30', long. 143° 45'-144° 40'. Scale 1:62,500, contour interval 50 ft. [Washington, Geological Survey] 1907 [1908]. 36.8X 35.1 in. (Geological Survey. Topographic sheet.) † 35c.

**Conway County, Ark.** Soil survey of county; by James L. Burgess and Charles W. Ely. June 10, 1908. 23 p. 1 il. map. (Soils Bureau.) [From Field operations, 1907. Prepared in cooperation with Arkansas Agricultural Experiment Station.] †

- Copyright.** Catalogue of copyright entries; new series, v. 3, pts. 2-4, nos. 23-26, June, 1908. 1908. (Copyright Office.) [Weekly. Each number issued in 4 parts: pt. 1, relates to books, dramatic compositions, maps and charts; pt. 2, to periodicals; pt. 3, to musical compositions; pt. 4, to engravings, cuts and prints, chromos and lithographs, photographs, fine arts.] † Paper, \$5.00 a yr.; pts. 1 and 3, each \$2.00 a yr.; pts. 2 and 4, each \$1.00 a yr. 6-35347/7
- Same, v. 4, pt. 1, nos. 23-26; June 4-25, 1908. 1908. (Copyright Office.) 6-35347/7

**Copyright Office.**

NOTE.—The bulletins of the Office are sent free on application to the Register of Copyrights. Subscriptions for the Catalogue of copyright entries should be sent to the Register of Copyrights, instead of to collectors of customs as formerly.

- Catalogue of copyright entries; new series, v. 3, pts. 2-4, nos. 23-26, June, 1908. 1908. [Weekly. Each number issued in 4 parts: pt. 1, relates to books, dramatic compositions, maps and charts; pt. 2, to periodicals; pt. 3, to musical compositions; pt. 4, to engravings, cuts and prints, chromos and lithographs, photographs, fine arts.] † Paper, \$5.00 a yr.; pts. 1 and 3, each \$2.00 a yr.; pts. 2 and 4, each \$1.00 a yr. 6-35347/7
- Same, v. 4, pt. 1, nos. 23-26; June 4-25, 1908. 1908. 6-35347/7

**Corrupt practices.** See Elections.

**Cotton.**

- Cotton production, 1907; [by Daniel C. Roper]. 1908. 58 p. 3 [1] il. 7 fig. on 4 l. (incl. 1 il.) 4° (Census Bureau. Bulletin 95.) \* Paper, 15c. 4-19052
- Egyptian cotton in southwestern United States; by Thomas H. Kearney and William A. Peterson. June 13, 1908. 71 p. 2 il. 5 pl. (Plant Industry Bureau. Bulletin 128.) \* Paper, 15c. Agr 8-554/3
- Texas root-rot of cotton, field experiments in 1907; by C. L. Shear and George F. Miles. June 19, 1908. 7 p. 1 il. (Plant Industry Bureau. Circular 9.) \* Paper, 5c. Agr 8-660/3

**Cotton-boll weevils.** See Mexican cotton-boll weevils.

**Counterfeiting.** See Gold certificates—National bank notes.

**Cream.** See Milk.

**Cretaceous fossils.** New species of cretaceous invertebrates from northern Colorado; by Junius Henderson. June 16, 1908. [1] + 259-264 p. 1 pl. (National Museum.) [From Proceedings, v. 34; no. 1611.] †

**Crime and punishment.** See Juvenile delinquency.

**Criminals.** See Man.

**Crinoids.**

- Crinoid genus Eudiocrinus, with description of new species; by Austin Hobart Clark. June 20, 1908. [1] + 271-279 p. 11 il. (National Museum.) [From Proceedings, v. 34; no. 1613.] †
- Some cases of abnormal arm structure in recent crinoids; by Austin Hobart Clark. June 16, 1908. [1] + 265-270 p. 5 il. (National Museum.) [From Proceedings, v. 34; no. 1612.] †

**Crops.** Crop reporter, v. 10, no. 6; June, 1908. June 16, 1908. n. t. p. p. 41-48. 4° (Statistics Bureau, Agriculture Dept.) [Monthly.] \* Paper, 5c. single copy, 50c. a yr.

**Cuba.** Cuba, trade for [calendar] year 1907. June, 1908. 23 p.  
(Manufactures Bureau. Consular reports, annual series 2.) †  
8-35544

**Currency.** Circulation statement, June 1, 1908. June 1, 1908.  
1 p. oblong 8° (Loans and Currency Division.) [Monthly.] †  
See also Coins—Gold certificates—National bank notes—Negotiable  
paper—Paper money.

**Customs Division.** See Tariff.

**Customs duties.** See Tariff.

**Customs Service.** Requests for leave of absence in Customs Service to be submitted in duplicate. June 24, 1908. 1 p. 4°  
(Treasury Dept., Dept. circular 46, 1908; Division of Appointments.) †

**Daily consular and trade reports.** See Manufactures Bureau.

**Datil national forest.** See Gila national forest.

**Debt.** See Public debt.

**Defective classes.** See Juvenile delinquency—Man.

**Demurrage.** MacBride Coal & Coke Company *v.* Chicago, St. Paul, Minneapolis & Omaha Railway Company; submitted May 1, 1908, decided June 3, 1908; report of [Interstate Commerce Commission, 1908, c. t. o. p. 571, 572. (Interstate Commerce Commission.) [From Reports, v. 13.] †

**Denatured alcohol.** See Alcohol.

**Department circular.** See Commerce and Labor Department—Treasury Department.

**Depositories of public documents.** See Public documents.

**Deputy collectors of internal revenue.** See Internal revenue collectors.

**Diplomatic service.** Diplomatic list, June, 1908. [1908.] c. t. o. 16 p. 24° (State Dept.) [Monthly.] †

**Disbursing officers.** See Internal revenue collectors.

**Diseases of animals.** See Horses.

**Distilled spirits.** See Spirits.

**District attorneys.** See Judges.

**Documents.** See Public documents.

**Documents Office.**

Circular 22: Depository libraries. [Apr. 27, 1908.] n. t. p. 4 p. †

Leaflet—

8, 2d edition. Maps [issued by Government and where they may be obtained]. [May, 1908.] n. t. p. 4 p. narrow 12° †

14. Document guide, brief key to public documents issued by Congress, 1908. n. t. p. 4 p. narrow 12° †

Monthly catalogue, United States public documents, no. 161; May, 1908. 1908. p. 473-517. \* Paper, \$1.10 a yr. 4-18088/2

See also Agriculture Department—American Republics Bureau—Census Bureau—Commerce and Labor Department.

**Documents, Public.** See Public documents.

**Draftsmen.**

Junior architectural draftsman<sup>4</sup> [Supervising Architect's Office, announcement of examination] July 22, 23, 1908. June 13, 1908. [2] p. 4° (Civil Service Commission.) †

Negative cutter and lithographic draftsman [announcement of examination] July 29, 1908. June 22, 1908. 1 p. 4° (Civil Service Commission.) †

See also Engineers.

**Drainage.** Work and publications of drainage investigations. June 24, 1908. n. t. p. 4 p. (Experiment Stations Office. [Publication] 1095.) †

**Duala, Kamerun.** Duala Harbor, Kamerun River, west coast of Africa, from German surveys between 1891 and 1905, scale naut. m. = 4 in.; with inset, Ambas Bay, Kamerun, from German surveys between 1895 and 1902, scale naut. m. = 2 in.; chart 2490. Washington, Hydrographic Office, May, 1908. 21.5 × 15.9 and 9 × 6.8 in. (Hydrographic Office.) † 20c.

**Duties.** See Tariff.

**Edgecombe County, N. C.** Soil survey of county: by W. Edward Hearn, assisted by G. M. MacNider. June 22, 1908. 25 p. 1 il. map. (Soils Bureau.) [From Field operations, 1907. Prepared in cooperation with North Carolina State Department of Agriculture.] †

**Education.** See Agriculture.

**Education Bureau.** Bulletin 2, 1907; Agricultural education, including nature study and school gardens [with bibliography]; by James Ralph Jewell. 2d edition revised. 1908. 148 p. (Whole no. 368.) \* Paper, 15c. 7-35376/4

See also National Educational Association.

**Egypt.** See Cotton.

**Elections.** Select list of references on corrupt practices in elections. 1908. 12 p. large 8° (Bibliography Division, Library of Congress.) \* Paper, 5c. 8-35007

**Electrical engineers.** See Engineers.

**Emigration.** See Immigration and emigration.

**Engineer Department.** Professional papers 29; Engineer field manual, pts. 1-6. 2d edition. 1907 [1908]. 499 p. [656] il. 16° (War Dept. doc. 296.) \* Leather, \$1.25.

**Engineers.**

Electrical engineer and mechanical draftsman [Reclamation Service, amended announcement of examination] July 22-24, 1908. June 8, 1908. [2] p. 4° (Civil Service Commission.) †

Engineer field manual, pts. 1-6. 2d edition. 1907 [1908]. 499 p. [656] il. 16° (War Dept. doc. 296; Office of Chief of Engineers, Professional papers 29.) \* Leather, \$1.25.

**England.** See Arbitration—Insurance—Samples.

**Engraving and Printing Bureau.** Transferrer [Engraving and Printing Bureau, announcement of examination] July 29, 1908. June 22, 1908. 1 p. 4° (Civil Service Commission.) †

**Entomology Bureau.**

Bulletin 64, pt. 5; Some miscellaneous results of work of Bureau of Entomology, 9; Insects injurious to loco weeds; by F. H. Chittenden. May 29, 1908. ii + 33-42 p. [7] il. \* Paper, 5c.

Agr 8-544/2

**Entomology Bureau—Continued.**

Circular 103; Harlequin cabbage bug (*Murgantia histrionica* Hahn); by F. H. Chittenden. June 20, 1908. n. t. p. 10 p. 1 il. \* Paper, 5c. Agr 8-659/2

Technical series 15; Revision of ixodoidea, or ticks, of United States [with bibliography]; by Nathan Banks. June 6, 1908. 61 p. 10 pl. \* Paper, 15c. Agr 8-552/2

**Experiment station record.** See Experiment Stations Office.

**Experiment station work.** See Agriculture Department—Experiment Stations Office.

**Experiment stations.** See Agricultural experiment stations.

**Experiment Stations Office.**

Circular 78; Progress report on irrigation experiments in Willamette Valley, Oreg.; by A. P. Stover. June 13, 1908. n. t. p. 25 p. 7 il. \* Paper, 5c. Agr 8-553/3

Experiment station record, v. 19, no. 9; May, 1908. 1908. c. t. o. viii + 801-900 p. \* Paper, \$1.50 a vol. (12 nos. and index).

Experiment station work, v. 3, no. 6. June 26, 1908. iii + 141-168 p. ([Publication] 1086.) [Same as Farmers' bulletin 320.] \* Paper, 5c. Agr 6-305/3

List of station publications received by Office during May, 1908. June 8, 1908. n. t. p. 6 p. ([Publication] 1097.) [Monthly.] †

See also Agriculture—Alaska Agricultural Experiment Stations—Cacao—Drainage—Hawaii Agricultural Experiment Station.

**Exports.** See Commerce—Samples.

**Extradition.**

Treaty and protocol between United States and Spain, extradition; signed Madrid, June 15, 1904, proclaimed May 21, 1908. 1908. 13 p. (State Dept.) [English and Spanish.] † 8-35521

Treaty between United States and Republic of San Marino, extradition; signed Rome. Jan. 10, 1906, proclaimed June 12, 1908. 1908. 11 p. (State Dept.) [English and Italian.] †

**Farmers' bulletin.** See Agriculture Department.

**Farming.** See Montana.

**Fermentation.** See Cacao.

**Finance.**

Comparative statement of receipts and expenditures of United States [for month and 11 months ending May, 1907 and 1908]. June 1, 1908. 1 p. oblong 8° (Bookkeeping and Warrants Division.) [Monthly.] †

Statement of Treasury, June 1-30, 1908. [1908.] Each 2 l. 4° (Bookkeeping and Warrants Division.) [Daily except Sundays and holidays.] †

See also Commerce.

**Fish parasites.** See Tapeworms.

**Fisheries Bureau.** Statistical bulletin 214; Statement of quantities and values of certain fishery products landed at Boston and Gloucester, Mass., by American fishing vessels, May, 1908. 1 p. oblong 8° †

**Flour.** See Wheat.

**Food and Drug Inspection Board.** See Agriculture Department.

**Food for cattle.** See Prickly-pears.

**Foreign commerce and navigation of United States.** See Commerce.

**Foreign Mail Service.** Schedule of steamers appointed to convey mails to foreign countries during July, 1908. June 16, 1908. 1 p. narrow f° [Monthly.] \* Paper, 10c. single copy, \$1.00 a yr.

**Forest reservations.** See Gila national forest.

**Fossils.** See Cretaceous fossils—Pleistocene fossils.

**Four Oaks, N. C.** North Carolina. Four Oaks quadrangle, lat. 35° 15'–35° 30', long. 78° 15'–78° 30'. Scale 1: 62,500, contour interval 10 ft. [Washington, Geological Survey] edition of Feb. 1908. 17.5 × 14.3 in. (Geological Survey. Topographic sheet.) † 5c.

**France.** See Insurance.

**Freight-cars.** Rail & River Coal Company *v.* Baltimore & Ohio Railroad Company; submitted Apr. 11, 1908, decided June 2, 1908; report of [Interstate Commerce] Commission, 1908, c. t. o. p. 86–97. (Interstate Commerce Commission.) [From Reports, v. 14.] †

**Freight rates.**

Anthony Wholesale Grocery Company *v.* Atchison, Topeka & Santa Fe Railway Company et al.; submitted Mar. 5, 1908, decided June 2, 1908; report of [Interstate Commerce] Commission, 1908, c. t. o. p. 605–609. (Interstate Commerce Commission.) [From Reports, v. 13.] †

In matter of released rates; decided May 14, 1908; report of [Interstate Commerce] Commission, 1908, c. t. o. p. 550–565. (Interstate Commerce Commission.) [From Reports, v. 13.] †

La Salle & Bureau County Railroad Company *v.* Chicago & Northwestern Railway Company; submitted Mar. 24, 1908, decided June 2, 1908; report of [Interstate Commerce] Commission, 1908, c. t. o. p. 610–613. (Interstate Commerce Commission.) [From Reports, v. 13.] †

M. I. Gump *v.* Baltimore & Ohio Railroad Company et al.; Summers-Parrott Hardware Company *v.* [same]; Love-Thomas Company *v.* [same]; Commercial Club of Johnson City *v.* [same]; submitted May 25, 1908, decided June 8, 1908; report of [Interstate Commerce] Commission, 1908, c. t. o. p. 98–108. (Interstate Commerce Commission.) [From Reports, v. 14.] †

**Furniture.** New Albany Furniture Company *v.* Mobile, Jackson & Kansas City Railroad Company et al.; same *v.* St. Louis & San Francisco Railroad Company et al.; submitted Mar. 28, 1908, decided June 2, 1908; report of [Interstate Commerce] Commission, 1908, c. t. o. p. 594–600. (Interstate Commerce Commission.) [From Reports, v. 13.] †

**Gardening.** See Agriculture.

**Garter snakes.** See Snakes.

**General Land Office.** See Coal lands—Homestead.

**Geological Survey.**

NOTE.—The publications of the United States Geological Survey consist of annual reports (restricted to one volume each, beginning with report for 1902), bulletins, Mineral resources, Professional papers, and Water-supply papers, formerly Water-supply and irrigation papers; and maps, Monographs, and folios of the Geologic atlas and the Topographic atlas of the United States, which are sold at prices ranging from 5c. to \$11.00 each. A wholesale rate has been established for topographic and geologic folios, whenever the same transmitted solely for folios at the wholesale price amounts to at least \$5.10; that is, a

**Geological Survey—Continued.**

discount of 40 per cent will be given whenever 34 or more folios that sell singly for 25c., or their equivalent in higher priced folios, are ordered at one time. Address the Director of the Geological Survey, Washington.

**Bulletin—**

328. Gold placers of parts of Seward Peninsula, Alaska, including Nome, Council, Kougarok, Port Clarence, and Goodhope precincts; [articles] by Arthur J. Collier, Frank L. Hess, Philip S. Smith, and Alfred H. Brooks. 1908. 343 + v p. 19 il. 11 pl. (incl. 4 maps in pocket). \* Paper, 70c. GS 8-242/5

335. Geology and mineral resources of Controller Bay region, Alaska [with bibliography], by G. C. Martin; [and preface, by Alfred H. Brooks]. 1908. 141 + v p. 2 il. 10 pl. (incl. maps, 3 in pocket). \* Paper, 70c. GS 8-248/3

343. Binders for coal briquets, investigations made at fuel-testing plant, St. Louis, Mo. [with bibliography]; by James E. Mills. 1908. 56 p. 1 il. \* Paper, 10c. GS 8-134/2

**Topographic sheets. See names of places.**

NOTE.—The Geological Survey is making a topographic map of the United States. The sheets of which it is composed are projected without reference to political divisions, and are designated by some prominent town or natural feature found on them. Three scales are used, 1:62,500, 1:125,000, and 1:250,000. These correspond, approximately, to 1 mile, 2 miles, and 4 miles to 1 linear inch on the map. The size, unless otherwise given, is about 17.5 inches in height by 11.5 to 16 inches in width, exclusive of the margin, the width varying with the latitude. A description of the topographic map is printed on the reverse of each sheet.

About one-third of the area of the country, excluding outlying possessions, has been mapped, nearly every State being represented. Massachusetts, Connecticut, Rhode Island, New Jersey, and the District of Columbia are completely mapped. Sheets of the regular size are sold by the survey at 5c. each; but in lots of 100 or more copies, whether of the same sheet or of different sheets, the price is 3c. each. In no case can orders be filled at the wholesale rate unless the sum remitted solely for topographic maps amounts to at least \$3.00.

See also Agra, Okla.—Asbestos—Blalock Island—Calhoun, Ky.—Coal—Controller Bay—Four Oaks, N. C.—Las Vegas, Nev.—Lewiston, Me.—Loveland, Colo.—Monazite—Phosphates—Rochester, Mich.—Shoshone Lake—Water-supply—Waukegan, Ill.—Youngstown, Ohio.

**Geology.** See Controller Bay.

**George, Port.** See Pemba.

**Germany.** See Insurance.

**Gila national forest.** Gila national forest, N. Mex. [to include and supersede Big Burros national forest and part of land heretofore reserved as Gila national forest, and remaining portion, with exception of 4 sections to be restored to public domain, to constitute Datil national forest, with additions from public lands] 3d proclamation. [June 18, 1908.] [2] p. map, f° (President of United States.) †

**Gloucester, Mass.** See Atlantic Coast.

**Gold.** See Seward Peninsula.

**Gold certificates.** New counterfeit \$10 gold certificate. June 18, 1908. 1 p. 4° (Secret Service Division. Circular letter 275.) †

**Goldenseal.** Cultivation and handling of goldenseal; by Alice Henkel and G. Fred Klugh. June 20, 1908. 19 p. 7 il. (Plant Industry Bureau. Circular 6.) \* Paper, 5c. Agr 8-664/2



**Government Actuary.** See Bonds of United States.

**Government contracts.** Instructions for execution of contracts. [1908.] 1 p. 4° (Revenue-Cutter Service.) †

**Grain.** See Milo.

**Grass.** Types of American grasses, study of American species of grasses described by Linnæus, Gronovius, Sloane, Swartz, and Michaux; by A. S. Hitchcock. [June 18] 1908. v + 113-158 + v p. (National Museum. Contributions from national herbarium, v. 12, pt. 3.) \* Paper, 10c. Agr 8-668

**Great Britain.** See Arbitration—Insurance—Samples.

**Great Lakes.** Supplement 2, 1908, corrections and additions to bulletin 18; to supplement information given upon charts of Great Lakes. U. S. Lake Survey Office, Detroit, Mich., [June 20] 1908. 9 l. 4° (Northern and Northwestern Lakes Survey.) †

**Guaranty companies.**

Acknowledgment of bonds no longer required. June 1, 1908. 1 p. (Internal Revenue Commissioner. [Treasury decision] 1370.) [From Treasury decisions, v. 15, no. 23.] †

Bonds, acknowledgment of bonds by corporate surety not required. May 27, 1908. 1 p. (Treasury Dept. [Treasury decision] 29039.) [From Treasury decisions, v. 15, no. 23.] †

Instructions relative to acceptance of bonds executed by surety companies. June 2, 1908. 2 p. 4° (Commerce and Labor Dept. Dept. circular 168.) [Supersedes Dept. circular 139, Feb. 1, 1907.] †

Same. (Treasury Dept., Dept. circular 36, 1908; Division of Appointments.) †

**Harlequin cabbage-bugs.** Harlequin cabbage bug (*Murgantia histrionica* Hahn); by F. H. Chittenden. June 20, 1908. n. t. p. 10 p. 1 il. (Entomology Bureau. Circular 103.) \* Paper, 5c. Agr 8-659/2

**Hawaii.** See Honey.

**Hawaii Agricultural Experiment Station.**

Annual report, [fiscal year] 1907. May 26, 1908. 90 p. 3 il. 9 pl. (Experiment Stations Office. [Publication] 1085.) \* Paper, 15c. 7-27721

NOTE.—Contains list of references to melon fly, and a special article, Rice investigations, report of 1st year's experiments; by F. G. Krauss.

Bulletin 17; Hawaiian honeys; [articles] by D. L. Van Dine and Alice R. Thompson. June 30, 1908. 21 p. 1 pl. (Experiment Stations Office. [Publication] 1098.) \* Paper, 5c.

**Homestead.** [Instructions to] registers and receivers [concerning homestead commutation proofs]. Oct. 18, 1907 [published] 1908. 1 p. (Land Office, General.) †

**Honey.** Hawaiian honeys; [articles] by D. L. Van Dine and Alice R. Thompson. June 30, 1908. 21 p. 1 pl. (Hawaii Agricultural Experiment Station, Bulletin 17; Experiment Stations Office, [publication] 1098.) \* Paper, 5c.

**Horses.** Army horse in accident and disease [with bibliography; by Alexander Plummer and Richard H. Power, assisted by Charles H. Jewell and George H. Cameron]. [2d edition.] 1906 [reprint 1908]. 116 p. 21 [22] pl. (incl. 1 il.). (War Dept. doc. 274; Office of Chief of Staff.) \* Cloth, 50c.

**Hospital Corps, Army.** Circular of information for persons desirous of enlisting in corps. [May 19, 1908.] n. t. p. 4 p. 12° (Medical Dept., Army.) †

**Humboldt Bay.** Humboldt Bay, Cal.; chart 5832. Scale 1:30,000. Washington, Coast and Geodetic Survey, May, 1908, first published 1886. 30.4 × 24.9 in. (Coast and Geodetic Survey.) † 50c.

**Hydrographic bulletin.** See Hydrographic Office.

**Hydrographic Office.**

NOTE.—The charts, sailing directions, etc., of the Hydrographic Office are sold by the office in Washington and also by agents at the principal American and foreign seaports and American lake ports. The price of the Catalogue of charts, plans, sailing directions, and other publications is 50c. Copies of the Hydrographic bulletin and Notice to mariners are supplied free on application at the Hydrographic Office in Washington and at the branch offices in Boston, New York, Philadelphia, Baltimore, Norfolk, Savannah, New Orleans, San Francisco, Portland (Oreg.), Port Townsend, Chicago, Cleveland, Buffalo, Sault Ste. Marie, and Duluth.

Hydrographic bulletin, weekly, 979-982, June 3-24, 1908. [1908.] Each 1 p. various sizes. †

Notice to mariners 23-26, 1908; June 6-27 [1908]. [vii]+342-403 l. [Weekly.] †

Pilot chart of north Atlantic Ocean, June, 1908; chart 1400. Scale 1° long.=0.27 in. Washington, Hydrographic Office, May 28, 1908. 21 × 32 in. [Monthly.] † 10c.

Pilot chart of north Pacific Ocean, July, 1908; chart 1401. Scale 1° long.=0.2 in. Washington, Hydrographic Office, June 8, 1908. 20.7 × 35.3 in. [Monthly.] † 10c.

See also Africa, Western—Bombay, India—Borneo—Duala, Kamerun—Jackson, Port—Pemba—Shantung Promontory.

**Hygienic Laboratory.** Bulletin 40; 1, Occurrence of proliferating cestode larva (*Sparganum proliferum*) in man in Florida, by Ch. Wardell Stiles; 2, Reexamination of type specimen of *Filaria restiformis* Leidy, 1880 = *Agamomermis restiformis*, by Ch. Wardell Stiles; 3, Observations on 2 new parasitic trematode worms, *Homalogaster philippinensis* n. sp., *Agamodistomum nanus* n. sp., by Ch. Wardell Stiles and Joseph Goldberger; 4, Reexamination of original specimen of *Tenia saginata* abietina (Weinland, 1858), by Ch. Wardell Stiles and Joseph Goldberger. May 25, 1908. 43 p. 66 fig. on 27 l. \* Paper, 20c. 5-13711

**Immigration and emigration.** Poučení pro přistěhovance o Spojených Státech jejich výhody vláda a ústava; připraveno Národním Spolkem Synů Americké Revoluce. Washingtonská Vládní Tiskárna, 1908. 7 p. 12° (Immigration and Naturalization Bureau.) [Same, in Bohemian, as Information for immigrants concerning United States, for which see Monthly catalogue for March, 1908, page 399.] †

Same, Croatian. †

Same, Danish-Norwegian. †

Same, German. †

Same, Greek. †

Same, Slovenian. †

Same, Swedish. †

**Immigration and Naturalization Bureau.** See Immigration and emigration.

**Imports.** See Tariff.

**Imports and exports.** See Commerce.

**Indian Bureau.** See Interior Department.

**Indian Education Department.** See National Educational Association.

**Infectious diseases.** Public health reports, v. 23, nos. 23-26; June 5-26, 1908. 1908. [xvi] + 773-948 p. (Public Health and Marine-Hospital Service.) [Weekly.] † 6-25167/2

NOTE.—This publication is for gratuitous distribution, but the edition is limited, and the document is intended only for health officers and other persons interested in sanitary affairs. To obtain it application should be made to the Surgeon-General of the Public Health and Marine-Hospital Service, Treasury Department.

**Insects.** See Loco-weed.

**Instruments, Scientific.** Testing of glass volumetric apparatus. May 15, 1908. n. t. p. 10 p. 4 [5] il. 4° (Standards Bureau. Bureau circular 9, 4th edition.) † 8-35545

**Insurance.** Select list of references on workingmen's insurance, general, United States, Great Britain, Germany, France, Belgium. 1908. 28 p. large 8° (Bibliography Division, Library of Congress.) \* Paper, 10c. 8-35006

**Interior Department.**

NOTE.—The decisions of the Department of the Interior in pension cases are issued in slips and in signatures, and the decisions in land cases are issued in signatures, both being published later in bound volumes at prices ranging from \$1.05 to \$2.00 per volume. Subscribers may deposit \$1.00 with the Superintendent of Documents and receive the contents of a volume of the decisions of either kind in separate parts as they are issued.

Reports, fiscal year 1907; v. 2, Indian affairs, Territories. 1907 [1908]. xv + 706 p. [5] maps. \* Cloth, \$1.25.

See also Pensions—Public lands.

**Internal revenue collectors.**

Collections made by collectors and deputy collectors of internal revenue and disbursements made by collectors acting as disbursing agents. June 5, 1908. n. t. p. 3 p. 4° (Internal Revenue Commissioner, [Circular] 725; Treasury Dept., Dept. circular 37, 1908.) †

Deputy collector's expenses while attending court. May 25, 1908. 1 p. (Internal Revenue Commissioner. [Treasury decision] 1363.) [From Treasury decisions, v. 15, no. 22.] †

**Internal Revenue Commissioner.**

Circular—

724. Method of classifying distilled spirits produced prior to July 1, 1908, on bonded accounts under provisions of Circular 723. May 29, 1908. 2 p. 4° †

725. Collections made by collectors and deputy collectors of internal revenue and disbursements made by collectors acting as disbursing agents. June 5, 1908. n. t. p. 3 p. 4° (Treasury Dept. Dept. circular 37, 1908.) †

726. Modification of internal-revenue Circular 723 relating to marking packages of distilled spirits. June 10, 1908. 1 p. 4° (Treasury Dept. Dept. circular 40, 1908.) †

See also Alcohol—Butter—Guaranty companies—Internal revenue collectors.

**International Geographic Congress.** Report of 8th congress held in United States, [Sept. 7-22] 1904; edited by committee on printing. 1905 [reprint 1908]. 1064 p. [56] il. [9] pl. [9] maps. \* Cloth, \$1.00. 5-39634/2

- Interstate Commerce Commission.** See Bananas—Boats—Bran—Canned goods—Coal—Demurrage—Freight-cars—Freight rates—Furniture—Lumber and timber—Milk—Nitrates—Railroads—Rye—Stone—Sugar—Wood-pulp.
- Invertebrates, Fossil.** See Cretaceous fossils.
- Ireland.** See Samples.
- Irrigation.** See Willamette Valley.
- Ixodidæ.** See Ticks.
- Jackson, Port.** Port Jackson, east coast of Australia, from latest information, scale naut. m.= 6 in.; with inset, North and Middle harbors, scale naut. m.= 3.5 in.; chart 2492. Washington, Hydrographic Office, May, 1908. 26.4 × 51.8 and 6 × 15.5 in. (Hydrographic Office.) † 60c.
- James River.** James River, sheet 1, Hampton Roads to Point of Shoals; chart #01a. Scale 1:40,000. Washington, Coast and Geodetic Survey, May, 1908, first published 1882. 24.4 × 41.9 in. (Coast and Geodetic Survey.) † 40c.
- Journal of United States artillery.** See Coast Artillery School, Fort Monroe.
- Judges.** List of United States judges, attorneys, and marshals; by [Charles B. Sornborger]. June 10, 1908. 24 p. (Justice Dept.) \* Paper, 5c. S-35527
- Judiciary Committee, House.** See Juvenile delinquency.
- Justice Department.** Annual report of Attorney-General, 1907; v. 2, reports of assistant Attorneys-General, Solicitor of Treasury, wardens of United States penitentiaries, boards of trustees of reform schools of District of Columbia, etc. 1907 [1908]. iii + 3-126 p. †
- See also Judges.
- Juvenile delinquency.** Juvenile crime and reformation, including stigmata of degeneration, hearing [Mar. 6, 1908] on H. 16733, to establish laboratory for study of criminal, pauper, and defective classes [with bibliographies]; by Arthur MacDonald. 1908. 339 p. [116] il. (Judiciary Committee, House.) \*Paper, 25c. S-35500
- Kiuyu, Port.** See Pemba.
- Labor and laboring classes.** Information regarding classification, assignment, and appointment of laborers. June, 1908. n. t. p. 10 p. (Civil Service Commission.) †
- See also Insurance.
- Lagonoy Gulf.** See Albay Gulf.
- Lamps.** See Alcohol.
- Land Office, General.** See Coal lands—Homestead.
- Lapak Island.** See Borneo.
- Las Vegas, Nev.** Nevada-California. Las Vegas quadrangle, lat. 36°-37°, long. 115°-116°. Scale 1:250,000, contour interval 100 ft. [Washington, Geological Survey] edition of Mar. 1908. 17.5 × 14.2 in. (Geological Survey. Topographic sheet.) † 5c.

**Latin America.** Central American Peace Conference, Washington, D. C., 1907; report of William I. Buchanan, 1908, 97 p. (State Dept.) [The treaty of peace and the conventions are given in Spanish and English.] † Rolls and Library Bureau.

S-35372

**Leaves of absence.** See Customs Service.

**Lewiston, Me.** Maine, Lewiston quadrangle, lat.  $44^{\circ}-44^{\circ} 15'$ , long.  $70^{\circ}-70^{\circ} 15'$ . Scale 1:62,500, contour interval 20 ft. [Washington, Geological Survey] edition of Mar., 1908.  $17.5 \times 12.7$  in. (Geological Survey, Topographic sheet.) † 5c.

**Life-Saving Service.** See Surfmen.

### Light-House Board.

NOTE.—Beginning with Jan. 1, 1908, the monthly Notice to mariners, issued by the Coast and Geodetic Survey, was consolidated with and made a part of the Weekly notice to mariners, issued by the Light-House Board, thus making it a joint publication. The List of lights and fog signals, the List of lights, buoys, and day marks, and the Weekly notice to mariners can be obtained, free of charge, on application to the office of the Board at Washington, the inspectors and engineers of the several light-house districts, the United States custom-houses, the principal agencies of the Coast and Geodetic Survey, the Hydrographic Office, the branch hydrographic offices, and United States consulates in foreign ports.

Weekly notice to mariners, changes in aids to navigation and chart corrections affecting publications of Light-House Board and Coast and Geodetic Survey, nos. 23-26; June 5-26, 1908, 1908. †

**Live stock.** See Cattle.

### Loans and Currency Division.

Caveat list of United States registered bonds, June 1, 1908. [1908.] 1 p. f<sup>o</sup> [Monthly.] †

Circulation statement, June 1, 1908. June 1, 1908. 1 p. oblong S<sup>o</sup> [Monthly.] †

**Loco-weed.** Some miscellaneous results of work of Bureau of Entomology, 9: Insects injurious to loco weeds; by F. H. Chittenden. May 29, 1908. ii + 33-42 p. [7] il. (Entomology Bureau. Bulletin 64, pt. 5.) \* Paper, 5c. Agr S-544/2

**Loveland, Colo.** Colorado, Loveland quadrangle, lat.  $40^{\circ} 15'-40^{\circ} 30'$ , long.  $105^{\circ}-105^{\circ} 15'$ . Scale 1:62,500, contour interval 20 ft. [Washington, Geological Survey] edition of Apr., 1908.  $17.5 \times 13.4$  in. (Geological Survey, Topographic sheet.) † 5c.

### Lumber and timber.

George D. Burgess et al. *v.* Transcontinental Freight Bureau et al.; submitted May 21, 1908, decided June 2, 1908; report of [Interstate Commerce] Commission, 1908. c. t. o. p. 668-680. (Interstate Commerce Commission.) [From Reports, v. 13.] †

J. W. Thompson Lumber Company et al. *v.* Illinois Central Railroad Company et al.; submitted May 6, 1908, decided June 1, 1908; report of [Interstate Commerce] Commission, 1908. c. t. o. p. 657-667. (Interstate Commerce Commission.) [From Reports, v. 13.] †

Oregon & Washington Lumber Manufacturers' Association et al. *v.* Union Pacific Railroad Company et al.; submitted Mar. 21, 1908, decided June 2, 1908; report of [Interstate Commerce] Commission, 1908. c. t. o. p. 1-22. (Interstate Commerce Commission.) [From Reports, v. 14.] †

**Lumber and Timber**—Continued.

Pacific Coast Lumber Manufacturers' Association et al. v. Northern Pacific Railway Company et al.; submitted Sept. 26, 1907, decided June 1, 1908; report of [Interstate Commerce] Commission. 1908. c. t. o. p. 51-60. (Interstate Commerce Commission.) [From Reports, v. 14.] †

Potlatch Lumber Company et al. v. Northern Pacific Railway Company et al.; submitted Apr. 14, 1908, decided June 2, 1908; report of [Interstate Commerce] Commission. 1908. c. t. o. p. 41-50. (Interstate Commerce Commission.) [From Reports, v. 14.] †

Randolph Lumber Company v. Seaboard Air Line Railway et al.; submitted May 25, 1908, decided June 2, 1908; report of [Interstate Commerce] Commission. 1908. c. t. o. p. 601-604. (Interstate Commerce Commission.) [From Reports, v. 13.] †

Western Oregon Lumber Manufacturers' Association et al. v. Southern Pacific Company et al.; submitted Mar. 6, 1908, decided June 1, 1908; report of [Interstate Commerce] Commission. 1908. c. t. o. p. 61-74. (Interstate Commerce Commission.) [From Reports, v. 14.] †

**Mails, Foreign.** Schedule of steamers appointed to convey mails to foreign countries during July, 1908. June 16, 1908. 1 p. narrow f° (Foreign Mail Service.) [Monthly.] \* Paper, 10c. single copy, \$1.00 a yr.

**Man.** Man and abnormal man, including a study of children, in connection with bills to establish laboratories under Federal and State governments for study of criminal, pauper, and defective classes, with bibliographies; by Arthur MacDonald. Feb. 23, 1905 [reprint June, 1908]. 780 p. [132] il. (S. doc. 187, 58th Cong. 3d sess.) \* Paper, 40c. 5-16132

**Manufactures Bureau.**

Consular reports, annual series 2; Cuba, trade for [calendar] year 1907. June, 1908. 23 p. † 8-35544

Daily consular and trade reports, nos. 3190-3215; June 1-30, 1908. [1908.] 3 il. [Daily except Sundays and holidays.] †

Monthly consular and trade reports, June, 1908; no. 333. 1908. 200 p. 1 il. \* Paper, 20c. 6-35356/4

Publications available for distribution June 1, 1908. [1908.] 1 p. narrow large 8° †

Special consular reports, v 40, pt. 2; Motor machines. June, 1908. 144 p. (Dept. of Commerce and Labor doc. 79, pt. 2.) \* Paper, 15c. 7-35343

**Tariff series—**

9. Customs tariff of Montserrat, British West Indies (ordinance of Apr. 14, 1906, revised to Apr. 15, 1907); collated by N. I. Stone. 1908. 12 p. † 8-35563

10. Customs tariff of Virgin Islands, British West Indies (ordinance of Apr. 1, 1905); collated by N. I. Stone. 1908. 8 p. † 8-35509

11. Bermuda, customs tariff act, 1907. 1908. n. t. p. 4 p. † 8-35535

**Maps.** Maps [issued by Government and where they may be obtained]. [May, 1908.] n. t. p. 4 p. narrow 12° (Documents Office. Leaflet 8, 2d edition.) †

**Marine Corps.** Circular for information of persons desiring to enter corps as 2d lieutenants. [June 6, 1908.] n. t. p. 10 p. 12° (Navy Dept.) †

**Marshals.** See Judges.

**Medical Corps, Army.** Circular of information in relation to appointment in corps, requisite qualifications, examination of applicants, etc. [1908.] n. t. p. 15 p. 2 il. 12" (Medical Dept., Army.) †

**Medical Department, Army.** See Hospital Corps, Army—Medical Corps, Army—Medical Reserve Corps, Army.

**Medical Reserve Corps, Army.** Circular of information relating to appointments in corps. [May 25, 1908.] n. t. p. 7 p. 12" (Medical Dept., Army.) †

**Meteorology.**

Monthly weather review, v. 36, no. 3; Mar. 1908. Washington, Weather Bureau, May 19, 1908. c. t. o. p. 51-84, [2] il. 18 [17] charts on 16 p. 4" (Weather Bureau.) \* Paper, 20c. single copy, \$2.50 a yr.

Same, no. 4; Apr. 1908. Washington, Weather Bureau, June 16, 1908. c. t. o. p. 85-124, 17 [16] charts on 15 p. (Weather Bureau.) \* Paper, 20c. single copy, \$2.50 a yr.

National weekly weather bulletin, June 1-29, 1908; nos. 11-15 [1908]. June 2-30, 1908. 24 × 19 in. (Weather Bureau.) [Weekly Apr.-Sept., monthly remainder of year.] \* Paper, 25c. a yr.

Weather map, June 1-30, 1908. [1908.] 19 × 24 in. (Weather Bureau.) [Daily.] \* Edition issued at Washington, D. C., 25c. a month, \$2.50 a yr.; editions issued at 100 stations throughout United States, 20c. a month, \$2.00 a yr.

**Mexican cotton-boll weevils.** Present status of cotton boll weevil. June 24, 1908. 1 p. (Publications Division. [Publication] 606.) †

See also Birds.

**Mexican War, 1845-48.** See Revolution, 1775-83.

**Middle Harbor.** See Jackson, Port.

**Military art.** Index to current military literature, published with Journal U. S. artillery, v. 29, no. 3, May-June, 1908. Fort Monroe, Va., Coast Artillery School Press, 1908. c. t. o. 29 p. (Coast Artillery School, Fort Monroe.) [Included in price of Journal.] 6-13361/7

**Milk.** *George R. Reynolds v. Southern Express Company*; submitted Apr. 15, 1908, decided May 4, 1908; report of [Interstate Commerce] Commission. 1908. c. t. o. p. 536-541. (Interstate Commerce Commission.) [From Reports, v. 13.] †

**Miller's-thumb.** *Miller's-thumb and its habits*; by Theodore Gill. Washington, Smithsonian Institution, June 18, 1908. c. t. o. p. 101-116, [14] il. (Smithsonian Institution. [Publication] 1801.) [From Smithsonian miscellaneous collections, v. 52, pt. 1.] †

**Milo.** *Milo as dry-land grain crop*; by Carleton R. Ball and Arthur H. Leidigh. June 3, 1908. 23 p. 9 il. (Plant Industry Bureau; Agriculture Dept., Farmers' bulletin 322.) \* Paper, 5c.

Agr 8-547/3

**Mineral lands.** See Coal lands.

**Minerals.** See Controller Bay.

**Misamis, P. I.** Port Misamis, north coast of Mindanao, P. I., from Spanish survey in 1896, with additions, scale 1:60,000; with inset. [Enlarged plan of] Port Misamis, from Spanish survey in 1896, with additions from [Coast and Geodetic] Survey in 1906, scale 1:20,000; chart 4640. Washington, Coast and Geodetic Survey, May, 1908. 25.8 × 32.9 and 18.4 × 16.3 in. (Coast and Geodetic Survey.) † 30c.

**Moisture.** See Soil.

**Mollusks.** Descriptions of new species of mollusks from Pacific Coast of United States, with notes on other mollusks from same region; by William Healey Dall. June 16, 1908. [1] + 245-257 p. (National Museum.) [From Proceedings, v. 34; no. 1610.] †

**Monazite.** Production of monazite and zircon. [calendar year] 1907 [with bibliography]; by Douglas B. Sterrett. 1908. 12 p. (Geological Survey.) [From Mineral resources, 1907.] †

**Money.** See Currency.

**Montana.** Notes on dry farming [in Montana, Utah, and Colorado]; by William M. Jardine. June 12, 1908. n. t. p. 6 p. (Plaut Industry Bureau. Circular 10.) \* Paper, 5c.

Agr 8-555/2

**Monthly consular and trade reports.** See Manufactures Bureau.

**Monthly summary of commerce and finance.** See Statistics Bureau, Commerce and Labor Dept.

**Monthly weather review.** See Weather Bureau.

**Montserrat.** Customs tariff of Montserrat, British West Indies (ordinance of Apr. 14, 1906, revised to Apr. 15, 1907); collated by N. I. Stone. 1908. 12 p. (Manufactures Bureau. Tariff series 9.) †

S-35563

**Motor-boats.** See Automobiles.

**Motor carriages.** See Automobiles.

**Msuka Bay.** See Pemba.

**National bank notes.**

Additional national bank notes authorized by act of May 30, 1908. June 10, 1908. n. t. p. 8 p. 4° (Treasury Dept., Dept. circular 39, 1908; Division of Loans and Currency.) †

New counterfeit \$5 national bank note on National Exchange Bank, Springfield, Mo. June 24, 1908. 1 p. 4° (Secret Service Division. Circular letter 276.) †

New counterfeit \$10 national bank note. June 8, 1908. 1 p. 4° (Secret Service Division. Circular letter 274.) †

Statement showing amount and denominations of national bank notes outstanding, amount of lawful money on deposit to redeem national bank notes, and kinds and amounts of U. S. bonds on deposit to secure circulation, and public deposits on May 29, 1908, with changes during preceding year and month. May 29, 1908. 1 p. oblong 8° (Comptroller of Currency.) †

**National banks.**

Abstract of reports of condition of national banks, May 14, 1908; no. 58. June 9, 1908. n. t. p. 8 p. 4° (Comptroller of Currency.) [Issued 5 times a year.] †

Bulletin 789-793, June 1-29, 1908; changes in officers and reserve agents of national banks, etc. [1908.] 4° (Comptroller of Currency.) [Weekly.] †



**National banks**—Continued.

Weekly statement of bonds held in trust for national banks; June 6-27, 1908. [1908.] Each 1 p. oblong 24° (Treasurer of United States.) †

**National Educational Association.** Program [and instructions for meeting] of Department of Indian Education [National Educational Association] Cleveland, Ohio, June 29-July 3, 1908. 1908. 14 p. narrow 8° (Education Bureau.) †

**National forests.** See Gila national forest.

**National Museum.**

NOTE.—The publications of the National Museum comprise bulletins, annual reports, and an annual volume of Proceedings. The annual report is included in the Congressional set. The editions of the bulletins and Proceedings are too limited to admit of general distribution, and the volumes of the latter are sent only to libraries.

Bulletin 61; Variations and genetic relationships of garter-snakes [with bibliography]; by Alexander G. Ruthven. [June 24] 1908. xii + 201 p. 82 il. 1 pl. \* Paper, 25c. S-35543

Contributions from national herbarium, v. 12, pt. 3; Types of American grasses, study of American species of grasses described by Linnaeus, Gronovius, Sloane, Swartz, and Michaux; by A. S. Hitchcock. [June 18] 1908. v + 113-158 + v p. \* Paper, 10c. Agr 8-668

See also Cretaceous fossils—Crinoids—Mollusks.

**National weekly weather bulletin.** See Weather Bureau.

**Nature study.** See Agriculture.

**Nautical Almanac Office.**

NOTE.—The American ephemeris and nautical almanac, in cloth, is sold for \$1.00, the American nautical almanac, in paper, for 30c., excepting the edition for 1910, which is 50c. The Astronomical papers prepared for use of the American ephemeris and nautical almanac are sold at cost. The sale of these publications, heretofore carried on by the Equipment Bureau, was turned over to the Superintendent of Documents, Oct. 1, 1906.

**Naval supplies.** Notice of purchases [of miscellaneous materials, etc.]. June 11, 1908. 1 p. f° (Supplies and Accounts Bureau.) †

Same. June 19, 1908. 2 p. f° (Supplies and Accounts Bureau.) †

**Naval War Records Office.** See Civil War, 1861-65.

**Navigation.**

Amendments to navigation laws of 1907, 1st supplement. June 4, 1908. n. t. p. 14 l. (Navigation Bureau, Commerce and Labor Dept.) \* Paper, 5c.

Hydrographic bulletin, weekly, 979-982, June 3-24, 1908. [1908.] Each 1 p. various sizes. (Hydrographic Office.) †

Notice to mariners 23-26, 1908; June 6-27 [1908]. [vii] + 342-403 l. (Hydrographic Office.) [Weekly.] †

Philippine Islands, notice to mariners 4 [1908]; Apr. 30, 1908. Manila [1908]. n. t. p. l. 12-16. (Coast and Geodetic Survey.) †

Weekly notice to mariners, changes in aids to navigation and chart corrections affecting publications of Light-House Board and Coast and Geodetic Survey, nos. 23-26; June 5-26, 1908. 1908. (Light-House Board.) †

**Navigation Bureau,** Commerce and Labor Dept. See Navigation.

**Navy Department.** See Marine Corps.

- Negotiable paper.** Instructions concerning duplicate checks. June 25, 1908. 2 p. 4° (Treasury Dept., Dept. circular 47, 1908; Division of Public Moneys.) †
- Nitrates.** Fort Smith Traffic Bureau *v.* St. Louis & San Francisco Railroad Company et al.; submitted May 16, 1908, decided June 2, 1908; report of [Interstate Commerce] Commission. 1908. c. t. o. p. 651-656. (Interstate Commerce Commission.) [From Reports, v. 13.] †
- North America.** Commercial America in 1907, commerce, production, transportation facilities, area, and population of North, South, and Central America and West Indies. 1908. 175 p. 4° (Statistics Bureau, Commerce and Labor Dept.) \* Paper, 25c. 8-35546
- North Carolina.** See Edgecombe County, N. C.
- North Harbor.** See Jackson, Port.
- Northern and Northwestern Lakes Survey.**  
NOTE.—Lake Survey charts may be obtained from U. S. Lake Survey Office, Detroit, Mich., or from U. S. Engineer Office, Buffalo, N. Y. Payments must be made before charts are sent, and if made by mail must be by postal or express money order payable to the order of U. S. Lake Survey Office if ordered from Detroit, or to the order of U. S. Engineer Office if ordered from Buffalo. These charts may also be obtained, for cash only, at U. S. Canal Office at Sault Ste. Marie, Mich. They will be sent by express, the express charges to be paid by the purchaser on receipt of the charts, or free by mail at the purchaser's risk. Purchasers should indicate, when ordering the charts, whether they wish them sent by express or mail. The latter will be used when no choice is indicated. The bulletins and supplements of the Lake Survey may be obtained free upon application at U. S. Lake Survey Office, Detroit, Mich., and at the engineer offices in Duluth, Milwaukee, Chicago, Grand Rapids, Cleveland, Buffalo, and Oswego.  
See Great Lakes.
- Notice to mariners.** See Hydrographic Office.
- Notice to mariners, Philippine Islands.** See Coast and Geodetic Survey.
- Notice to mariners, Weekly.** See Light-House Board.
- Officers, Army.** Army list and directory, officers of Army, June 20, 1908; [no. 103]. 1908. 113 p. large 8° (Adjutant-General's Dept.) [Monthly.] \* Paper, 15c. single copy, \$1.50 a yr.
- Official gazette.** See Patent Office.
- Official postal guide.** See Post-Office Department.
- Oils.** Specifications and proposals for oil to be supplied to public buildings under control of Treasury Department. 1908. 7 l. 4° (Treasury Dept.) †
- Pacific Coast.** See Mollusks.
- Pacific Ocean.** Pilot chart of north Pacific Ocean, July, 1908; chart 1401. Scale 1° long.=0.2 in. Washington, Hydrographic Office, June 8, 1908. 20.7 × 35.3 in. (Hydrographic Office.) [Monthly.] † 10c.
- Panama Canal.**  
Canal record, June 3-24, 1908; v. 1, nos. 40-43. Ancon, Canal Zone [1908]. (Canal Zone, Isthmus of Panama.) [Weekly.] 7-3532S/3  
NOTE.—The Canal record is issued free of charge, one copy each, to all employees of the Commission whose names are on the gold roll. Extra copies can be obtained from the news stands of the Panama Railway Company for 5c. each. Address all communications The Canal Record, Ancon, Canal Zone, Isthmus of Panama.

**Panama Canal—Continued.**

Report of Department of Sanitation of Isthmian Canal Commission, Apr. 1908. 1908. 60 p. 12° (Canal Zone, Isthmus of Panama.) [Monthly.] † 6-13939/3

**Paper money.** Monthly statement, paper currency of each denomination outstanding May 31, 1908. June 1, 1908. 1 p. oblong 24° (Treasurer of United States.) †

See also Gold certificates—National bank notes.

**Parasites.** See Tapeworms.

**Passengers.** Lists of passengers on American steamers [sec. 3 and 4 of act of May 28, 1908]. June 3, 1908. 1 p. 4° (Commerce and Labor Dept., Dept. circular 170; Bureau of Navigation.) †

**Patent Office.**

NOTE.—The Patent Office publishes specifications and drawings of patents, both in single copies and monthly volumes, the former at 5c. and the latter at \$5.00. The former are not enumerated in this catalogue. For certified copies of patents, including specification, drawing, certificate, and grant, the price is 80c. A variety of indexes, giving a complete view of the work of the Office from 1790 to date, are published at prices ranging from 25c. to \$10.00 per volume. The Rules of practice and pamphlet Patent laws are furnished free. The Patent Office issues coupon orders in packages of 20 at \$1.00 per package, or in books containing 100 coupons at \$5.00 per book. One coupon will procure a specification with drawings. These coupons are good until used. Address Chief Clerk, Patent Office.

Decisions of commissioner of patents [and of United States courts, etc.] in patent and trade-mark and label cases; compiled from Official gazette of Patent Office [calendar] year 1907. 1908. xvi + 781 p. 3 il. \* Paper, \$1.00.

Official gazette, June 2-30, 1908; v. 134, nos. 5-9. 1908. c. t. o. [exxvii] + 1055-2248 p. il. large 8° [Weekly.] † Paper, 10c. single copy, \$5.00 a yr. 4-18256/3

See also Trade-marks.

**Patents.** Official gazette, June 2-30, 1908; v. 134, nos. 5-9. 1908. c. t. o. [exxvii] + 1055-2248 p. il. large 8° (Patent Office.) [Weekly.] † Paper, 10c. single copy, \$5.00 a yr. 4-18256/3

**Pauperism.** See Juvenile delinquency—Man.

**Peace Conference, Central American.** See Latin America.

**Pears, Prickly-.** See Prickly-pears.

**Pemba.** West coast of Pemba Island, including ports Kiuyu, George, and Cockburn, and Chaki-Chaki Bay, Africa, east coast, from British survey in 1878, scale naut. m. = 1.5 in.: with inset, Msuka Bay, north coast of Pemba Island, from British survey in 1878, scale naut. m. = .05 in.; chart 2504. Washington, Hydrographic Office, May, 1908. 33.6 × 26.9 and 10.4 × 9.5 in. (Hydrographic Office.) † 40c.

**Pensions.**

[Decisions in appealed pension and bounty-land claims, v. 17, slips] 97-99; Mar. 11-June 6, 1908. 1908. n. t. p.

NOTE.—The decisions of the Department of the Interior in pension cases are issued in slips and in signatures, being published later in bound volumes at prices ranging from \$1.05 to \$1.45 per volume. Subscribers may deposit \$1.00 with the Superintendent of Documents and receive the contents of a volume of the decisions in separate parts as they are issued.

**Pharmacognosists.** Pharmacognosist [Chemistry Bureau, announcement of examination] July 15, 1908. June 4, 1908. 1 p. 4° (Civil Service Commission.) †

- Pharmacologists.** Pharmacologist, Bureau of Chemistry [announcement of examination] July 29, 1908. June 22, 1908. 1 p. 4° (Civil Service Commission.) †
- Philippine Islands.** See Audit clerks.
- Philippine Islands, notice to mariners.** See Coast and Geodetic Survey.
- Philippines Division.** Report of Leonard Wood, commanding Philippines Division, July 1, 1907–Feb. 20, 1908. 1908. 24 p. †  
8-35533
- Phosphates.** Production of phosphate rock, [calendar year] 1907; by F. B. Van Horn. 1908. 9 p. (Geological Survey.) [From Mineral resources, 1907.] †
- Pilot charts.** See Hydrographic Office.
- Placer-claims.** See Seward Peninsula.
- Plague.** See Bubonic fever.
- Plant Industry Bureau.**  
Bulletin 128; Egyptian cotton in southwestern United States; by Thomas H. Kearney and William A. Peterson. June 13, 1908. 71 p. 2 il. 5 pl. \* Paper, 15c. Agr 8-554/3  
Circular—  
6. Cultivation and handling of goldenseal; by Alice Henkel and G. Fred Klugh. June 20, 1908. 19 p. 7 il. \* Paper, 5c. Agr 8-664/2  
9. Texas root-rot of cotton, field experiments in 1907; by C. L. Shear and George F. Miles. June 19, 1908. 7 p. 1 il. \* Paper, 5c. Agr 8-660/3  
10. Notes on dry farming [in Montana, Utah, and Colorado]; by William M. Jardine. June 12, 1908. n. t. p. 6 p. \* Paper, 5c. Agr 8-555/2  
Clerk (male) Bureau of Plant Industry [announcement of examination] July 29, 1908. June 22, 1908. [2] p. 4° (Civil Service Commission.) †  
See also Milo—Sweet potatoes.
- Plants.** Injury to vegetation and animal life by smelter wastes; by J. K. Haywood. May 26, 1908. 40 p. 8 pl. (incl. map). (Chemistry Bureau. Bulletin 113.) \* Paper, 10c. Agr 8-542/3
- Pleistocene fossils.** Smithsonian exploration in Alaska in 1907 in search of Pleistocene fossil vertebrates; by Charles W. Gilmore. Washington, Smithsonian Institution, 1908. 38 p. 4 il. 13 pl. (incl. maps). (Smithsonian Institution. [Publication] 1807.) [Part of Smithsonian miscellaneous collections, v. 51.] \* Paper, 25c. S-35549
- Ponce, P. R.** Ponce Harbor and approaches, P. R.; chart 927. Scale 1 : 20,000. Washington, Coast and Geodetic Survey, June, 1908, first published 1903. 32 × 38.7 in. (Coast and Geodetic Survey.) † 50c.
- Post-Office Department.** United States official postal guide, 2d series, v. 30, no. 6; June, 1908. Albany, N. Y., J. B. Lyon Company, printers [1908]. c. t. o. 82 + [2] p. [Monthly.] Paper, \$2.00 a yr.  
NOTE.—No. 1, January, for each year, is what is usually known as the Postal guide, nos. 2-12 being additions and corrections. Sold by the printers, J. B. Lyon Company, Beaver and Daniel streets, Albany.
- Postal guide.** See Post-Office Department.

- Potatoes.** Potato crops of United States, 1866-1906. June 8, 1908. 37 p. (Statistics Bureau, Agriculture Dept. Bulletin 62.) \* Paper, 10c. Agr 8-556/2
- See also Sweet potatoes.
- Power of attorney.** Power of attorney. May 22, 1908. 1 p. (Treasury Dept. [Treasury decision] 29022.) [From Treasury decisions, v. 15, no. 22.] †
- Prairie-dogs.** Directions for destruction of prairie dogs; [by C. Hart Merriam]. June 25, 1908. n. t. p. 3 p. 1 il. (Biological Survey Bureau. Circular 32, 2d revised edition.) \* Paper, 5c.
- President of United States.** See Canadian boundary—Gila national forest.
- Pressmen.** Lithographic color pressman [announcement of examination] July 29, 1908. June 22, 1908. 1 p. 4° (Civil Service Commission.) †
- Prickly-pears.** Experiments on digestibility of prickly pear by cattle; by R. F. Hare. May 28, 1908. 38 p. 1 il. 1 pl. (Animal Industry Bureau. Bulletin 106.) \* Paper, 10c. Agr 8-541/2
- Professional papers.** See Engineer Department.
- Prostitution.** Agreement between United States and other Powers for repression of trade in white women; signed Paris, May 18, 1904, proclaimed June 15, 1908. 1908. 9 p. (State Dept.) [French and English.] † 8-35542
- Public buildings.** See Oils.
- Public debt.** Statement of public debt and cash in Treasury, May, 1908. June 1, 1908. 1 p. f° (Treasury Dept.) [Monthly.] †
- Public documents.**  
 Depository libraries. [Apr. 27, 1908.] n. t. p. 4 p. (Documents Office. Circular 22.) †  
 Monthly catalogue, United States public documents, no. 161; May 1908. 1908. p. 473-517. (Documents Office.) \* Paper, \$1.10 a yr. 4-18088/2  
 See also Agriculture Department—American Republics Bureau—Census Bureau—Commerce and Labor Department—Congressional documents.
- Public Health and Marine-Hospital Service.** Public health reports, v. 23, nos. 23-26; June 5-26, 1908. 1908. [xvi] + 773-948 p. [Weekly.] † 6-25167/2
- NOTE.—This publication is for gratuitous distribution, but the edition is limited, and the document is intended only for health officers and other persons interested in sanitary affairs. To obtain it application should be made to the Surgeon-General of the Public Health and Marine-Hospital Service, Treasury Department.
- See also Bubonic fever—Sailors.
- Public health reports.** See Public Health and Marine-Hospital Service.
- Public lands.**  
 NOTE.—The current decisions of the Department of the Interior in land cases are issued in signatures, being published later in bound volumes at prices ranging from \$1.05 to \$1.45 per volume. Subscribers may deposit \$1.00 with the Superintendent of Documents and receive the contents of a volume of the decisions in separate parts as they are issued.
- Decisions [of Interior Department and General Land Office] relating to public lands, v. 36 [signatures] 23, 24. 1907 [1908]. n. t. p. p. 353-384. (Interior Dept.) 7-23651/5

**Publications Division.**

Circular 4; Farmers' bulletin subject index (revised to include bulletin 320). May 9, 1908. n. t. p. 31 p. \* Paper, 5c.

Monthly list of publications [of Agriculture Department], Apr.-May, 1908. May 29, 1908. n. t. p. 4 p. ([Publication] 605.) †

Same [for foreign distribution], Mar. 1908. Mar. 31, 1908. n. t. p. 3 p. ([Publication] 600.) †

See also Agriculture Department—Mexican cotton-boll weevils.

**Pulp.** See Wood-pulp.

**Quarantine.** See Sheep.

**Quartermaster's Department.** See Revolution, 1775-83.

**Racing.** See Boat-racing.

**Railroads.** Outside operations, tentative classifications of operating revenues and operating expenses. May 15, 1908. 155 p. 4° (Interstate Commerce Commission.) †

**Reappraisal circulars.** See Appraisers.

**Rebellion.** See Civil War, 1861-65.

**Receipts and expenditures of United States, Comparative statement of.** See Bookkeeping and Warrants Division.

**Reclamation Service.** See Engineers.

**Reservations.** See Canadian boundary.

**Revenue-Cutter Service.** See Government contracts.

**Revolution, 1775-83.**

Circular letter [concerning data to be furnished by applicants for headstones for graves of soldiers or sailors of Revolutionary War, War of 1812, and Mexican War]. June 1, 1908. 2 l. 12° (Quartermaster's Dept.) †

Combattants français de la guerre américaine, 1778-83, listes établies d'après les documents authentiques déposés aux archives nationales et aux archives du Ministère de la Guerre; publiées par les soins plus du Ministère des Affaires Etrangères. 1905 [reprint 1908]. ii + 453 p. [8] por. [2] pl. 4° (State Dept.) \* Paper, 45c. 3-21034/4

**Rochester, Mich.** Michigan, Rochester quadrangle, lat. 42° 30'-42° 45', long. 83°-83° 15'. Scale 1:62,500, contour interval 20 ft. [Washington, Geological Survey] edition of Feb. 1908. 17.5 × 13 in. (Geological Survey. Topographic sheet.) † 5c.

**Rot.** See Cotton.

**Roundworms.** See Tapeworms.

**Russia.** See Wheat.

**Rye.**

Charles England & Company v. Baltimore & Ohio Railroad Company; submitted May 16, 1908, decided June 2, 1908; report of [Interstate Commerce] Commission. 1908. c. t. o. p. 614-619. (Interstate Commerce Commission.) [From Reports, v. 13.] †

Rye crops of United States, 1866-1906. June 24, 1908. 35 p. (Statistics Bureau, Agriculture Dept. Bulletin 60.) \* Paper, 10c. Agr 8-661/2

**Safety of life.** See Boat-racing.

- Sailors.** Contracts for care of seamen, etc. June 19, 1908. n. t. p. 19 p. 4° (Treasury Dept., Dept. circular 42, 1908; Public Health and Marine-Hospital Service.) †
- Samar.** East coast of Samar, P. I., Oras Bay to Matarinao Bay [with plans of harbors], surveyed 1905-07; chart 4422. Scale 1:100,000. Washington, Coast and Geodetic Survey, May, 1908. 41 × 29.1 in. (Coast and Geodetic Survey.) † 40c.  
Borongon, Port, surveyed in 1907. Scale 1:30,000. 10.2 × 12 in.  
Libas, Port, surveyed in 1907. Scale 1:30,000. 10.3 × 12.6 in.  
Llorente and vicinity, surveyed in 1907. Scale 1:30,000. 12.9 × 13 in.
- Samples.** Regulations governing exportation of commercial travelers' samples to Great Britain and Ireland. June 12, 1908. 1 p. (Treasury Dept. [Treasury decision] 29060.) [From Treasury decisions, v. 15, no. 25.] †
- San Marino.** See Extradition.
- School gardens.** See Agriculture.
- Scientific instruments.** See Instruments, Scientific.
- Seals.** See Bonds.
- Seamen.** See Sailors.
- Secret Service Division.**  
Circular letter—  
274. New counterfeit \$10 national bank note. June 8, 1908. 1 p. 4° †  
275. New counterfeit \$10 gold certificate. June 18, 1908. 1 p. 4° †  
276. New counterfeit \$5 national bank note on National Exchange Bank, Springfield, Mo. June 24, 1908. 1 p. 4° †
- Securities.** See Bonds of United States.
- Security companies.** See Guaranty companies.
- Semiarid region.** See Montana.
- Seward Peninsula.** Gold placers of parts of Seward Peninsula, Alaska, including Nome, Council, Kougarok, Port Clarence, and Goodhope precincts; [articles] by Arthur J. Collier, Frank L. Hess, Philip S. Smith, and Alfred H. Brooks. 1908. 343 + v p. 19 il. 11 pl. (incl. 4 maps in pocket). (Geological Survey. Bulletin 328.) \* Paper, 70c. GS 8-242/5
- Shantung Promontory.** Shantung Peninsula, Laichau Bay to Kiauchou Bay, coast of China, from latest information; chart 2494. Scale 1° lat. = 10.82 in. Washington, Hydrographic Office, May, 1908. 25.6 × 38.7 in. (Hydrographic Office.) † 50c.
- Sheep.** [Bureau of Animal Industry] order 142 [amendment 3]; amendment to regulation 41, providing for quarantine of sheep imported from Canada for breeding purposes. June 4, 1908. 2 p. (Agriculture Dept.) \* Paper, 5c.
- Shoshone Lake.** Yellowstone National Park-Wyoming, Shoshone quadrangle, lat. 44°-44° 30', long. 110° 30'-111°. Scale 1:125,000, contour interval 100 ft. [Washington, Geological Survey] edition of Feb. 1908. 17.5 × 12.7 in. (Geological Survey. Topographic sheet.) † 5c.
- Siassi Island.** See Borneo.
- Smelting-works.** See Plants.

**Smithsonian Institution.**

NOTE.—In its latest price-list the Smithsonian Institution publishes this note: "The publications of the Smithsonian Institution are, 1, Contributions to knowledge; 2, Miscellaneous collections; 3, annual reports; 4, special publications. No sets of these are for sale or distribution, as most of the volumes are out of print. The volumes of Contributions and Collections are distributed only to public libraries and learned institutions in this country and abroad. A small edition of the papers in these two series is printed separately for sale or exchange. The Smithsonian reports are distributed by the Institution to libraries throughout the world, and may be had by purchase at cost from the Superintendent of Documents. The papers printed in the annual reports are published separately for free distribution. Publications should be ordered by the *serial* number. Remittances should be made payable to 'Smithsonian Institution.' An application from a library should state the number of volumes in the library and the date of establishment, and have the indorsement of a Member of Congress. Applicants for these publications are asked to state the ground of their requests, as the Institution is able to supply papers only as an aid to the research or study in which the applicant is especially interested." The annual reports are the only Smithsonian publications that are regularly issued as public documents. All the others are paid for from the private funds of the Institution.

Smithsonian miscellaneous collections, v. 51, pub. 1807; Smithsonian exploration in Alaska in 1907 in search of Pleistocene fossil vertebrates; by Charles W. Gilmore. Washington, Smithsonian Institution, 1908. 38 p. 4 il. 13 pl. (incl. maps). \* Paper, 25c. 8-35549

See also Miller's-thumb.

**Snakes.** Variations and genetic relationships of garter-snakes [with bibliography]; by Alexander G. Ruthven. [June 24] 1908. xii + 201 p. 82 il. 1 pl. (National Museum. Bulletin 61.) \* Paper, 25c. 8-35543

**Sodium nitrate.** See Nitrates.

**Soil.** Moisture content and physical condition of soils; by Frank K. Cameron and Francis E. Gallagher. Jan. 31, 1908 [reprint June, 1908]. 70 p. 33 il. (Soils Bureau. Bulletin 50.) \* Paper, 15c. Agr 8-232/4

**Soils Bureau.** Bulletin 50: Moisture content and physical condition of soils; by Frank K. Cameron and Francis E. Gallagher. Jan. 31, 1908 [reprint June, 1908]. 70 p. 33 il. \* Paper, 15c. Agr 8-232/4

See also Conway County, Ark.—Edgecombe County, N. C.—Wilson County, Tex.

**Solicitor of Department of Agriculture.** See Agriculture Department.

**Soot.** See Alcohol.

**South America.** See North America.

**Southwest.** See Cotton.

**Spain.** See Arbitration—Extradition.

**Special consular reports.** See Manufactures Bureau.

**Spirits.**

Method of classifying distilled spirits produced prior to July 1, 1908, on bonded accounts under provisions of Circular 723. May 29, 1908. 2 p. 4° (Internal Revenue Commissioner. Circular 724.) †

Modification of internal-revenue Circular 723 relating to marking packages of distilled spirits. June 10, 1908. 1 p. 4° (Internal Revenue Commissioner, [Circular] 726; Treasury Dept., Dept. circular 40, 1908.) †



**Staff Corps, General.** See Horses.

**Standards Bureau.** Bureau circular 9, 4th edition; Testing of glass volumetric apparatus. May 15, 1908. n. t. p. 10 p. 4 [5] il. 4° † 8-35545

**State Department.** Diplomatic list, June, 1908. [1908.] c. t. o. 16 p. 24° [Monthly.] †

See also Arbitration—Chinese exclusion—Extradition—Latin America—Prostitution—Revolution, 1775-83.

**Statement of Treasury.** See Bookkeeping and Warrants Division.

**Statistics Bureau, Agriculture Dept.**

Bulletin—

60. Rye crops of United States, 1866-1906. June 24, 1908. 35 p. \* Paper, 10c. Agr 8-661/2

61. Buckwheat crops of United States, 1866-1906. June 13, 1908. 24 p. \* Paper, 5c. Agr 8-667/2

62. Potato crops of United States, 1866-1906. June 8, 1908. 37 p. \* Paper, 10c. Agr 8-556/2

66. Russian wheat and wheat flour in European markets; by I. M. Rubinow. June 23, 1908. 99 p. 11 il. \* Paper, 15c. Agr 8-662/4

Crop reporter, v. 10, no. 6; June, 1908. June 16, 1908. n. t. p. p. 41-48, 4° [Monthly.] \* Paper, 5c. single copy, 50c. a yr.

See also Agriculture Department.

**Statistics Bureau, Commerce and Labor Dept.**

Advance sheets from Monthly summary of commerce and finance, showing details of imports and exports by articles and countries for Apr. 1908. 1908. 56 p. 4° †

Bulletin 11, series 1907-08; Exports of domestic breadstuffs, meat and dairy products, food animals, cotton, and mineral oils, May, 1908. 1908. 12 p. 4° [Monthly.] †

Monthly summary of commerce and finance of United States, Apr. 1908; no. 10, series 1907-08. 1908. p. 1799-1991, 4° \* Paper, 25c. 7-6084/5

Monthly summary of internal commerce of United States, Apr. [1906-]08. 1908. c. t. o. p. 137-188, 4° [From Monthly summary of commerce and finance, Apr. 1908.] †

Total values of imports and exports of United States, May, 1908. [1908.] [2] p. 4° [Monthly.] †

See also Commerce—North America.

**Steamboat Inspection Service.** Information concerning examinations for entrance to Steamboat-Inspection Service. Revised June, 1908. 1908. n. t. p. 4 p. (Civil Service Commission.) †

**Steamboats.** See Passengers.

**Stone.** Romona Oolitic Stone Company *v.* Chicago, Indianapolis & Louisville Railway Company; submitted May 18, 1908, decided June 2, 1908; report of [Interstate Commerce] Commission. 1908. c. t. o. p. 569, 570. (Interstate Commerce Commission.) [From Reports, v. 13.] †

**Sugar.**

Payne-Gardner Company *v.* Louisville & Nashville Railroad Company; submitted May 9, 1908, decided June 8, 1908; report of [Interstate Commerce] Commission. 1908. c. t. o. p. 638-643. (Interstate Commerce Commission.) [From Reports, v. 13.] †

**Sugar**—Continued.

Pueblo Transportation Association *v.* Southern Pacific Company [et al.]; submitted May 9, 1908, decided June 8, 1908; report of [Interstate Commerce] Commission. 1908. c. t. o. p. 82-85. (Interstate Commerce Commission.) [From Reports, v. 14.] †

**Sulu Archipelago.** See Borneo.

**Supervising Architect.** See Draftsmen.

**Supplies and Accounts Bureau.** See Naval supplies.

**Sureties.** See Guaranty companies.

**Surfmen.** Pay of surfmen in Life-Saving Service for fractional parts of month. June 8, 1908. 1 p. 4° (Treasury Dept., Dept. circular 38, 1908; Life-Saving Service.) †

**Sweet potatoes.** Sweet potatoes; by W. R. Beattie. May 23, 1908. 39 p. 24 il. (Plant Industry Bureau; Agriculture Dept., Farmers' bulletin 324.) \* Paper, 5c. Agr S-539/2

**Tænia.** See Tapeworms.

**Tapeworms.** 1, Occurrence of proliferating cestode larva (*Sparganum proliferum*) in man in Florida, by Ch. Wardell Stiles; 2, Reexamination of type specimen of *Filaria restiformis* Leidy, 1880 = *Agamomermis restiformis*, by Ch. Wardell Stiles; 3, Observations on 2 new parasitic trematode worms, *Homalogaster philippinensis* n. sp., *Agamodistomum nanus* n. sp., by Ch. Wardell Stiles and Joseph Goldberger; 4, Reexamination of original specimen of *Tænia saginata abietina* (Weinland, 1858), by Ch. Wardell Stiles and Joseph Goldberger. May 25, 1908. 43 p. 66 fig. on 27 l. (Hygienic Laboratory. Bulletin 40.) \* Paper, 20c. 5-13711

**Tariff.**

Act amending customs administrative act of June 10, 1890. June 2, 1908. n. t. p. 3 p. (Treasury Dept. [Treasury decision] 29044.) [From Treasury decisions, v. 15, no. 23.] †

Reappraisements of merchandise by general appraisers [on May 21-June 23, 1908]; June 1-29, 1908. 1908. 4° (Appraisers. Reappraisal circulars 1819-34.) [Weekly.] †

Tariff on imports into United States and free list as contained in act of July 24, 1897. 1908. 124 p. (Treasury Dept. doc. 2279; Division of Customs.) \* Paper, 15c.

Treasury decisions under customs, internal revenue, and other laws, weekly, v. 15, nos. 23-26; June 4-25, 1908. [1908.] (Treasury Dept.) †

See also Bermuda—Montserrat—Virgin Islands.

**Technical series.** See Entomology Bureau.

**Territories.** See Interior Department.

**Ticks.** Revision of ixodoidea, or ticks, of United States [with bibliography]; by Nathan Banks. June 6, 1908. 61 p. 10 pl. (Entomology Bureau. Technical series 15.) \* Paper, 15c. Agr S-552/2

**Tides.** Tide tables, [calendar] year 1909. 524 + i p. il. large 8° (Coast and Geodetic Survey.) [List of references on general subject of tides on p. 25, 26.] † Paper, 50c.

**Timber.** See Lumber and timber.

**Topographer, Post-Office Dept.**

NOTE.—Post-route maps corrected to the 1st of those months are distributed in March, June, September, and December to the postal service. Only new maps and those newly lithographed on account of change in scale, etc., are catalogued in full in the Monthly catalogue. Orders for the maps should be addressed to the Disbursing Clerk, Post-Office Department, and money orders should be made payable to him.

**Topographic sheets.** See Agra, Okla.—Blalock Island—Calhoun, Ky.—Controller Bay—Four Oaks, N. C.—Las Vegas, Nev.—Lewiston, Me.—Loveland, Colo.—Rochester, Mich.—Shoshone Lake—Waukegan, Ill.—Youngstown, Ohio.

**Trade.** See Commerce.

**Trade-marks.** Trade-marks published June 2, 1908. [1908.] u. t. p. 1285-92 + [2] p. il. large 8° (Patent Office.) [From Official gazette, v. 134.] † 5c. single copy, \$2.60 a yr.

**Transfers.** See Civil service.

**Transportation.** See Coins.

**Treasurer of United States.**

Monthly statement, paper currency of each denomination outstanding May 31, 1908. June 1, 1908. 1 p. oblong 24° †

Weekly statement of bonds held in trust for national banks; June 6-27, 1908. [1908.] Each 1 p. oblong 24° †

**Treasury decisions.** See Treasury Department.

**Treasury Department.**

Department circular, series 1908—

35. Market prices and investment values of outstanding securities [May, 1908]. June 1, 1908. 2 p. 4° (Government Actuary.) †
36. Instructions relative to acceptance of bonds executed by surety companies. June 2, 1908. 2 p. 4° (Division of Appointments.) †
37. Collections made by collectors and deputy collectors of internal revenue and disbursements made by collectors acting as disbursing agents. June 5, 1908. n. t. p. 3 p. 4° (Internal Revenue Commissioner. [Circular] 725.) †
38. Pay of surfmen in Life-Saving Service for fractional parts of month. June 8, 1908. 1 p. 4° (Life-Saving Service.) †
39. Additional national bank notes authorized by act of May 30, 1908. June 10, 1908. n. t. p. 8 p. 4° (Division of Loans and Currency.) †
40. Modification of internal-revenue Circular 723 relating to marking packages of distilled spirits. June 10, 1908. 1 p. 4° (Internal Revenue Commissioner. [Circular] 726.) †
41. Notice to begin new series of bond numbers. June 16, 1908. 1 p. 4° (Auditor for Treasury Dept.) †
42. Contracts for care of seamen, etc. June 19, 1908. n. t. p. 19 p. 4° (Public Health and Marine-Hospital Service.) †
43. Seals required in execution of bonds. June 22, 1908. 1 p. 4° (Division of Appointments.) †
44. Transportation of fractional silver coin, 1909, free of charge. June 23, 1908. 1 p. 4° (Division of Public Moneys.) †
45. Originals only of bonds, etc., to be approved by Secretary. June 24, 1908. 1 p. 4° (Division of Appointments.) †

**Treasury Department—Continued.**

Department circular, series 1908—Continued.

46. Requests for leave of absence in Customs Service to be submitted in duplicate. June 24, 1908. 1 p. 4° (Treasury Dept., Dept. circular 46, 1908; Division of Appointments.) †

47. Instructions concerning duplicate checks. June 25, 1908. 2 p. 4° (Division of Public Moneys.) †

Statement of public debt and cash in Treasury, May, 1908. June 1, 1908. 1 p. f° [Monthly.] †

Treasury decisions under customs, internal revenue, and other laws, weekly, v. 15, nos. 23-26; June 4-25, 1908. [1908.] †

See also Guaranty companies—Oils—Power of attorney—Samples—Tariff.

**Trees.** See Plants.

**Trematodes.** See Tapeworms.

**United States.** See Insurance.

**Utah.** See Montana.

**Vegetable Physiology and Pathology Division.** See Agriculture Department.

**Vegetation.** See Plants.

**Vertebrates, Fossil.** See Pleistocene fossils.

**Virgin Islands.** Customs tariff of Virgin Islands, British West Indies (ordinance of Apr. 1, 1905): collated by N. I. Stone. 1908. S p. (Manufactures Bureau. Tariff series 10.) †  
S-35509

**War Department.** See Civil War, 1861-65.

**War of 1812.** See Revolution, 1775-83.

**War of Rebellion.** See Civil war, 1861-65.

**Washington State.** Sea coast and interior waters of Washington, from Grays Harbor to Semiahmoo Bay; chart 6400. Scale 1:300,000. Washington, Coast and Geodetic Survey, June, 1908, first published 1886. 38.8 × 32.6 in. (Coast and Geodetic Survey.) † 50c.

**Water lines.** See Boats.

**Water-supply.** List of publications of Geological Survey relating to water resources. 1908. n. t. p. 10 p. (Geological Survey.) †

**Waukegan, Ill.** Illinois-Wisconsin, Waukegan quadrangle, lat. 42° 15'-42° 30', long, 87° 45'-88°. Scale 1:62,500, contour interval 10 ft. [Washington, Geological Survey] edition of Feb. 1908. 17.5 × 13 in. (Geological Survey. Topographic sheet.) † 5c.

**Weather Bureau.**

NOTE.—The sale of these publications, heretofore carried on by the Chief of the Weather Bureau, was turned over to the Superintendent of Documents, May 1, 1907. In future all remittances for Weather Bureau publications should be sent direct to the Superintendent of Documents.

Monthly weather review, v. 36, no. 3; Mar. 1908. Washington, Weather Bureau, May 19, 1908. c. t. o. p. 51-84, [2] il. 18 [17] charts on 16 p. 4° \* Paper, 20c. single copy, \$2.50 a yr.

Same, no. 4; Apr. 1908. Washington, Weather Bureau, June 16, 1908. c. t. o. p. 85-124, 17 [16] charts on 15 p. \* Paper, 20c. single copy, \$2.50 a yr.

**Weather Bureau**—Continued.

National weekly weather bulletin, June 1-29, 1908: nos. 11-15 [1908]. June 2-30, 1908. 24 × 19 in. [Weekly, Apr.-Sept., monthly remainder of year.] \* Paper, 25c. a yr.

Weather map, June 1-30, 1908. [1908.] 19 × 24 in. [Daily.] \* Edition issued at Washington, D. C., 25c. a month, \$2.50 a yr.; editions issued at 100 stations throughout United States, 20c. a month, \$2.00 a yr.

See also Agriculture Department.

**Weather map.** See Weather Bureau.

**Weeds.** See Loco-weed.

**Weekly notice to mariners.** See Light-House Board.

**Weevils.** See Mexican cotton-boll weevils.

**West Indies.** See North America.

**Wheat.** Russian wheat and wheat flour in European markets; by I. M. Rubinow. June 23, 1908. 99 p. 11 il. (Statistics Bureau, Agriculture Dept. Bulletin 66.) \* Paper, 15c. Agr 8-662/4

**Willamette Valley.** Progress report on irrigation experiments in Willamette Valley, Oreg.; by A. P. Stover. June 13, 1908. n. t. p. 25 p. 7 il. (Experiment Stations Office. Circular 78.) \* Paper, 5c. Agr 8-553/3

**Wilson County, Tex.** Soil survey of county; by W. S. Lyman and Frank C. Schroeder. June 9, 1908. 26 p. 1 il. map. (Soils Bureau.) [From Field operations, 1907.] †

**Woman.** See Prostitution.

**Wood-pulp.** Rhinelander Paper Company *v.* Northern Pacific Railway Company [et al.]; submitted May 4, 1908, decided June 8, 1908; report of [Interstate Commerce] Commission. 1908. c. t. o. p. 633-637. (Interstate Commerce Commission.) [From Reports, v. 13.] †

**Yachts.** Reciprocal privileges of yachts [sec. 5 and 6 of act of May 28, 1908]. June 3, 1908. 1 p. 4°. (Commerce and Labor Dept., Dept. circular 171; Bureau of Navigation.) †

**Youngstown, Ohio.** Ohio-Pennsylvania, Youngstown quadrangle, lat. 41°-41° 15', long. 80° 30'-80° 45'. Scale 1:62,500, contour interval 20 ft. [Washington, Geological Survey] edition of Apr. 1908. 17.5 × 13.3 in. (Geological Survey. Topographic sheet.) † 5c.

**Zircon.** See Monazite.











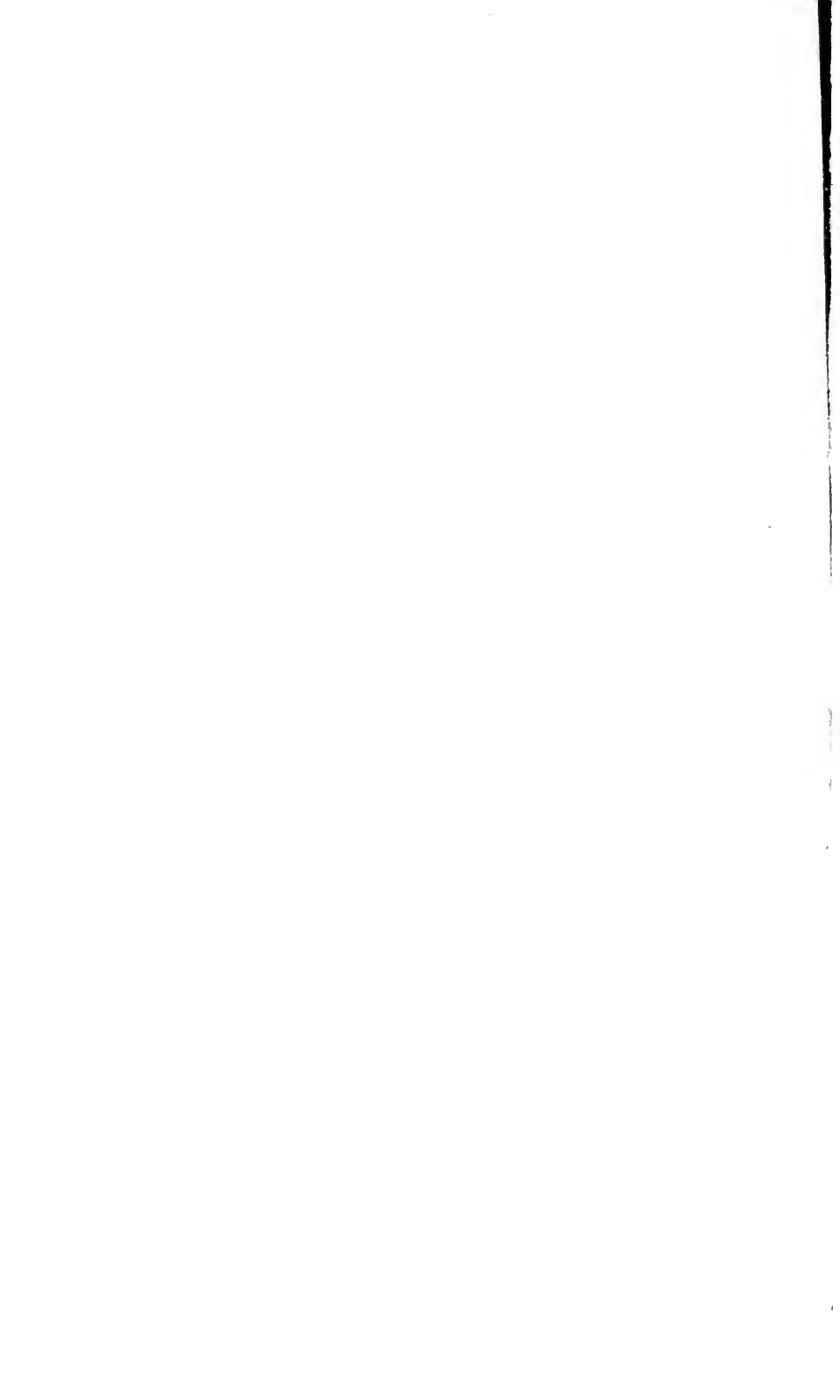



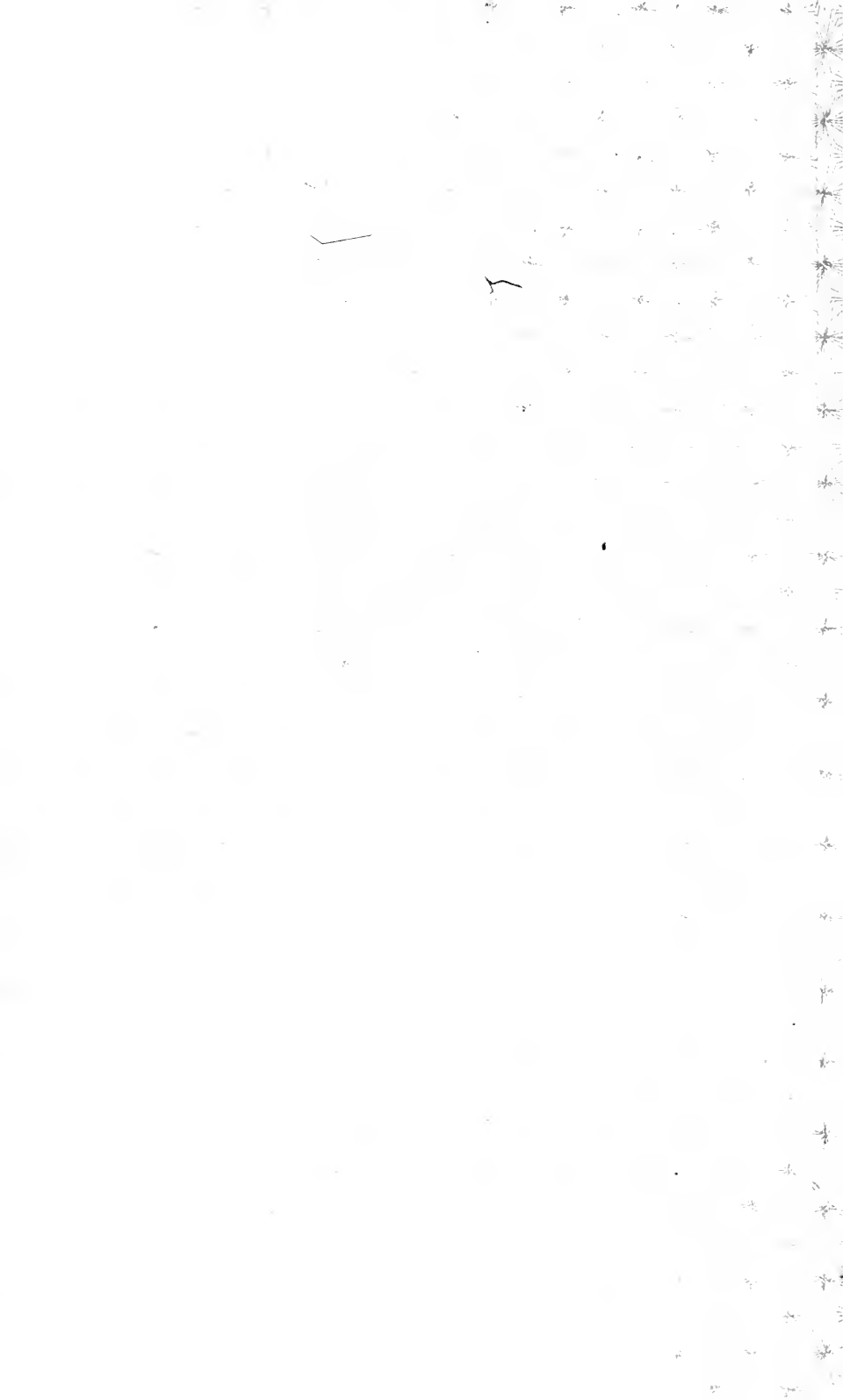

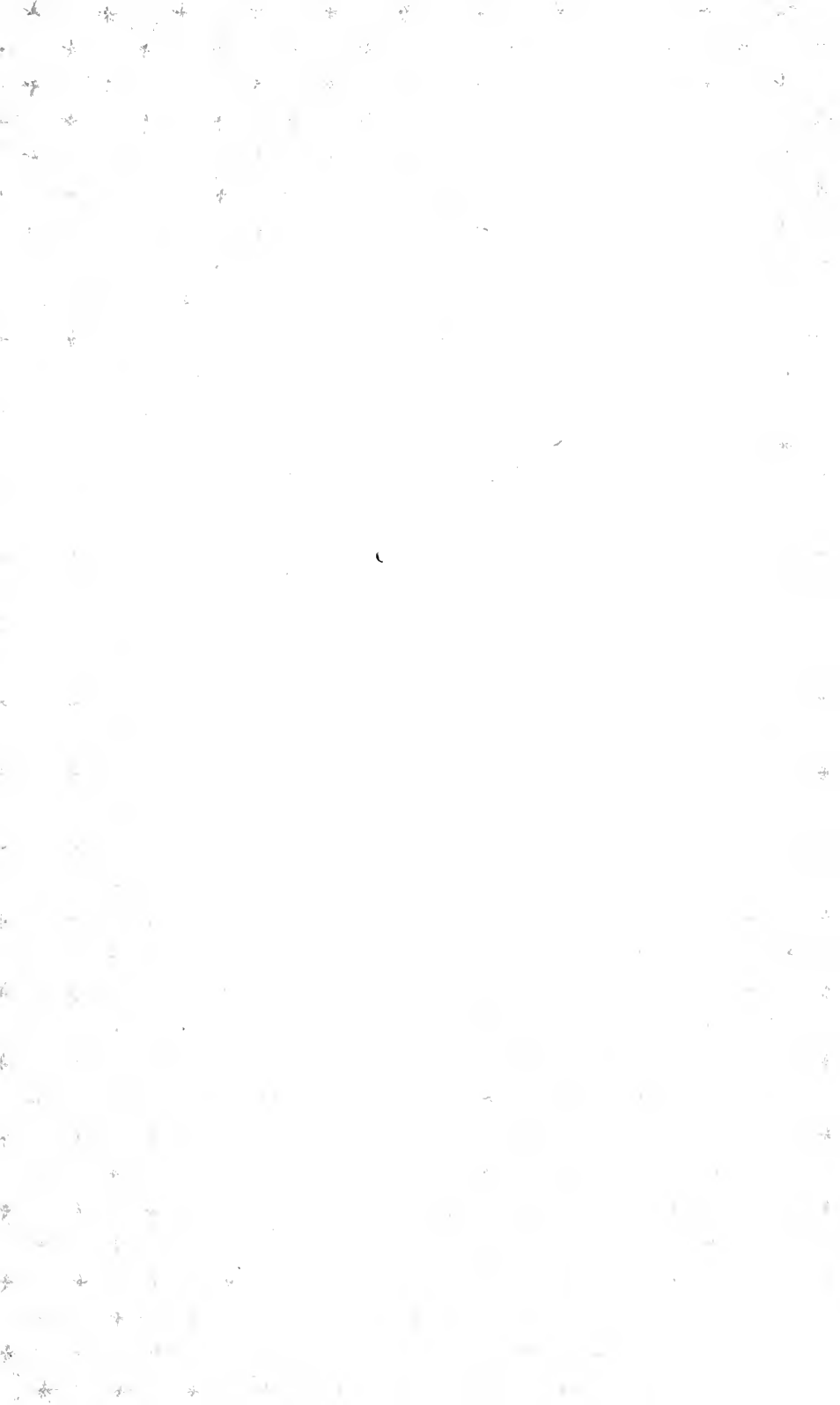

UNIVERSITY OF ILLINOIS-URBANA

015.73UN35

C001

MONTHLY CATALOG OF UNITED STATES GOVERNMENT

13 1907-08



3 0112 026452182